

Area Percent Report

```

Data File Name   : C:\HPCHEM\2\DATA\020706\004F0101.D
Operator        :
Instrument       : GC2
Sample Name     : 809818
Run Time Bar Code:
Acquired on     : 07 Feb 06 09:41 AM
Report Created on: 07 Feb 06 10:08 AM
Page Number     : 1
Vial Number     : 4
Injection Number: 1
Sequence Line   : 1
Instrument Method: TCD.MTH
Analysis Method  : TCD.MTH
  
```

Sig. 1 in C:\HPCHEM\2\DATA\020706\004F0101.D

Pk#	Ret Time	Area	Height	Type	Width	Area %
1	5.854	351466	8527	BB	0.507	100.0000

Total area = 351466

P020615-05

**NON-HAZARDOUS
WASTE MANIFEST**

1. Generator's US EPA ID No.

A Z D 9 8 0 8 1 4 7 9

Manifest
Document No.

V.P.004

2. Page 1

of 1

3. Generator's Name and Mailing Address
UNIVERSAL PROPULSION INC.
25401 N CENTRAL
PHOENIX, AZ 85027

4. Generator's Phone (623 516-3340 Contact: JERRY MCPHERON

5. Transporter 1 Company Name
BOMIC ENVIRONMENTAL TECH. S.W.

6. US EPA ID Number

A Z D 0 0 9 0 1 5 3 8 9

A. Transporter's Phone

(520)796-1040

7. Transporter 2 Company Name

8. US EPA ID Number

.

B. Transporter's Phone

9. Designated Facility Name and Site Address
BOMIC ENVIRONMENTAL TECH. S.W.
6760 W ALLISON ROAD
CHANDLER, AZ 85226

10. US EPA ID Number

A Z D 0 0 9 0 1 5 3 8 9

C. Facility's Phone

(520)796-1040

11. Waste Shipping Name and Description

a. **NON-RCRA, NON-HAZARDOUS LIQUID
(WATER)**

Prfl# C 305875 EREG

12. Containers

No. Type

13. Total
Quantity

14. Unit
Wt/Vol

001T-05000G

b. **Baker-P7045**

c.

d.

D. Additional Descriptions for Materials Listed Above

E. Handling Codes for Wastes Listed Above

15. Special Handling Instructions and Additional Information

24 HR. EMERGENCY RESPONSE #: (623)516-3340 X2289

Work order #722ROM30170

16. GENERATOR'S CERTIFICATION: I certify the materials described above on this manifest are not subject to federal regulations for reporting proper disposal of Hazardous Waste.

Printed/Typed Name
BRUCE CHOPPER

Signature

Bruce Chopper

Month Day Year
02 06 06

17. Transporter 1 Acknowledgement of Receipt of Materials

Printed/Typed Name
SPENCER KEIL

Signature

Spencer Keil

Month Day Year
02 06 06

18. Transporter 2 Acknowledgement of Receipt of Materials

Printed/Typed Name

Signature

Month Day Year
. . .

19. Discrepancy Indication Space

20. Facility Owner or Operator: Certification of receipt of waste materials covered by this manifest except as noted in Item 19.

Printed/Typed Name
M. West

Signature

M. West

Month Day Year
02 06 06

ORIGINAL - RETURN TO GENERATOR

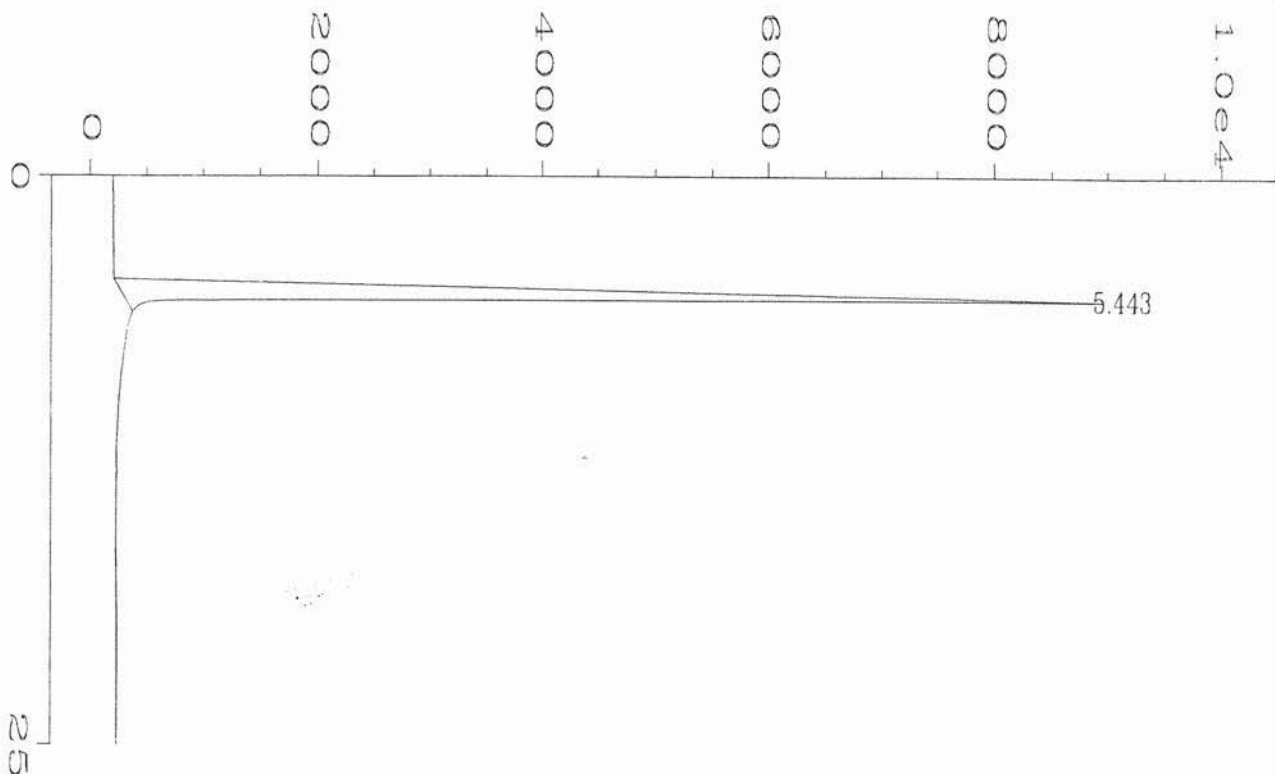

=====
Area Percent Report
=====

```

Data File Name   : C:\HPCHEM\2\DATA\020706\053R0101.D
Operator        :
Instrument       : GC2
Sample Name     : 809817 f
Run Time Bar Code:
Acquired on    : 07 Feb 06 09:41 AM
Report Created on: 07 Feb 06 10:08 AM

Page Number      : 1
Vial Number     : 53
Injection Number : 1
Sequence Line   : 1
Instrument Method: TCD.MTH
Analysis Method  : TCD_X.MTH
  
```

Sig. 2 in C:\HPCHEM\2\DATA\020706\053R0101.D

Pk#	Ret Time	Area	Height	Type	Width	Area %
1	5.443	231970	8564	BB	0.322	100.0000

Total area = 231970

=====

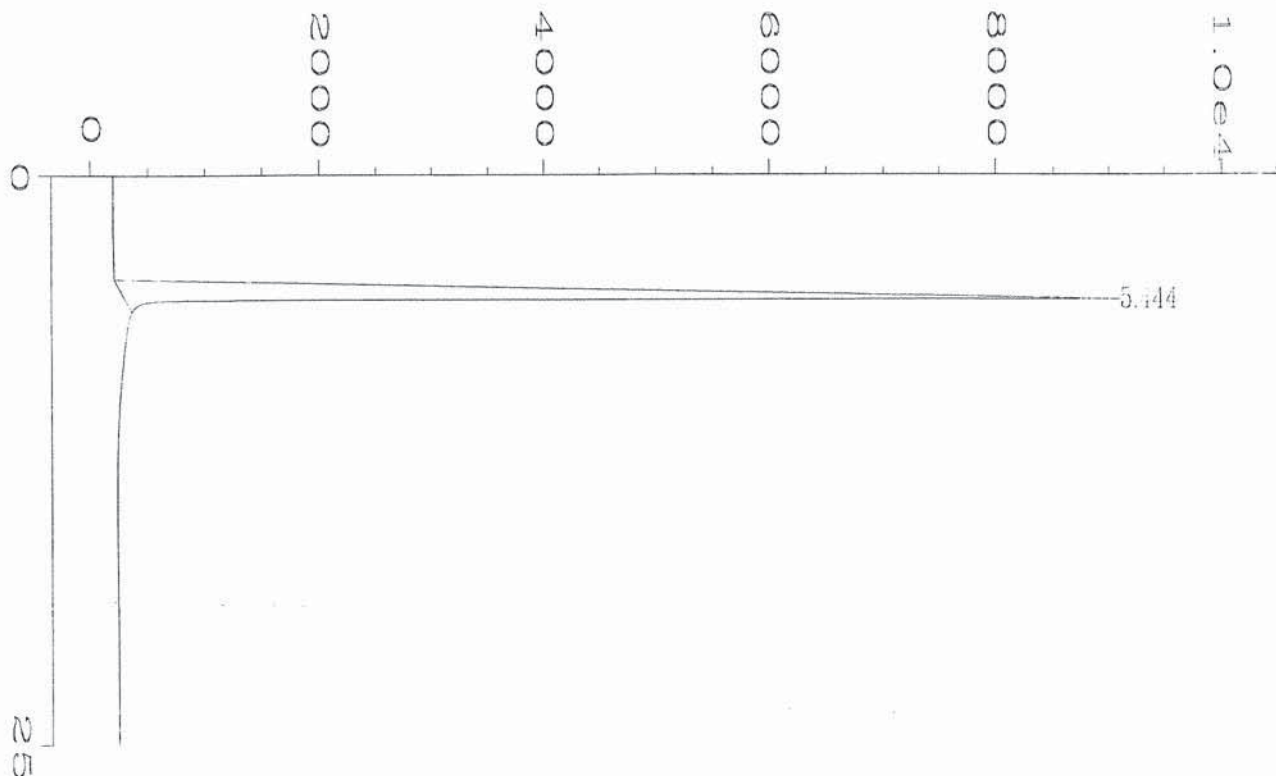

=====
 Area Percent Report
 =====

Data File Name : C:\HPCHEM\2\DATA\020706\054R0101.D
 Operator : Page Number : 1
 Instrument : GC2 Vial Number : 54
 Sample Name : 809817 r Injection Number : 1
 Run Time Bar Code: Sequence Line : 1
 Acquired on : 07 Feb 06 10:08 AM Instrument Method: TCD.MTH
 Report Created on: 07 Feb 06 10:41 AM Analysis Method : TCD_X.MTH

Sig. 2 in C:\HPCHEM\2\DATA\020706\054R0101.D

Pk#	Ret Time	Area	Height	Type	Width	Area %
1	5.444	239146	8812	BB	0.327	100.0000

Total area = 239146
 =====

POL0615-06

**NON-HAZARDOUS
WASTE MANIFEST**

1. Generator's US EPA ID No.

A Z D 9 8 0 8 1 4 4 7 9

Manifest
Document No.

U.F. 005

2. Page 1

Pf 1

3. Generator's Name and Mailing Address

UNIVERSAL PROPELLSION INC.
25401 N CENTRAL
PHOENIX, AZ 85027

4. Generator's Phone (623 516-3340 Contact: JERRY MCPHERSON

5. Transporter 1 Company Name

ROMIC ENVIRONMENTAL TECH. S.W.

6. US EPA ID Number

A Z D 0 0 9 0 1 5 3 8 9

A. Transporter's Phone

(520)796-1040

7. Transporter 2 Company Name

8. US EPA ID Number

.

B. Transporter's Phone

9. Designated Facility Name and Site Address

ROMIC ENVIRONMENTAL TECH. S.W.
6760 W ALLISON ROAD
CHANDLER, AZ 85226

10. US EPA ID Number

A Z D 0 0 9 0 1 5 3 8 9

C. Facility's Phone 0 0 9 0 1 5 3 8 9

(520)796-1040

11. Waste Shipping Name and Description

a. NON-RCRA, NON-HAZARDOUS LIQUID
(WATER)

Prflit C 305875 HRCF

b. Baker-P7507

c.

d.

D. Additional Descriptions for Materials Listed Above

E. Handling Codes for Wastes Listed Above

15. Special Handling Instructions and Additional Information

24 HR. EMERGENCY RESPONSE #: (623)516-3340 X2289

Work Order #722ROM301165

16. GENERATOR'S CERTIFICATION: I certify the materials described above on this manifest are not subject to federal regulations for reporting proper disposal of Hazardous Waste.

Printed/Typed Name

Jerry L. McPherson

Signature

[Signature]

Month Day Year

10 21 07 10 6

17. Transporter 1 Acknowledgement of Receipt of Materials

Printed/Typed Name

STEVEN M CANNON

Signature

[Signature]

Month Day Year

10 21 07 10 8

18. Transporter 2 Acknowledgement of Receipt of Materials

Printed/Typed Name

Signature

Month Day Year

.

19. Discrepancy Indication Space

20. Facility Owner or Operator: Certification of receipt of waste materials covered by this manifest except as noted in Item 19.

Printed/Typed Name

M. West

Signature

[Signature]

Month Day Year

10 21 07 10 6

ORIGINAL - RETURN TO GENERATOR

GENERATOR

TRANSPORTER

FACILITY

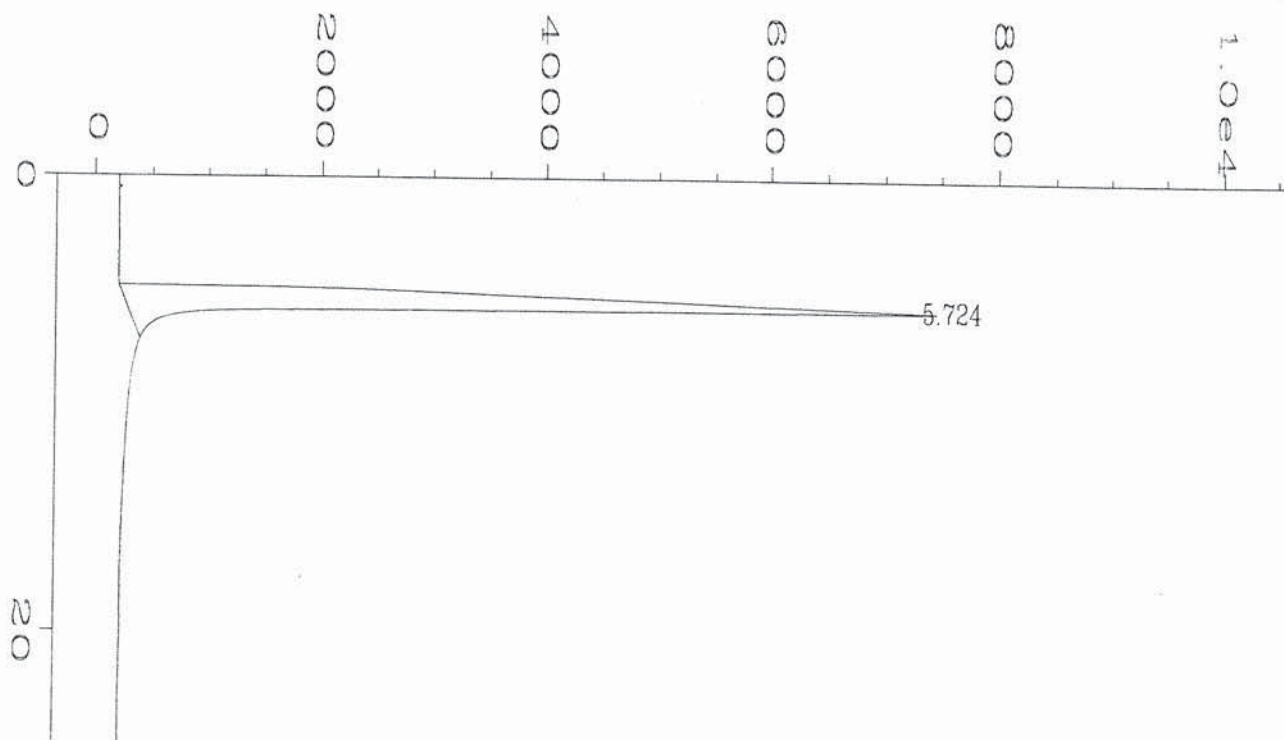

=====
 Area Percent Report
 =====

Data File Name	: C:\HPCHEM\2\DATA\020706\007F0101.D		
Operator	:	Page Number	: 1
Instrument	: GC2	Vial Number	: 7
Sample Name	: 810052	Injection Number	: 1
Run Time Bar Code:		Sequence Line	: 1
Acquired on	: 07 Feb 06 02:54 PM	Instrument Method:	TCD.MTH
Report Created on:	07 Feb 06 03:20 PM	Analysis Method	: TCD.MTH

Sig. 1 in C:\HPCHEM\2\DATA\020706\007F0101.D

Pk#	Ret Time	Area	Height	Type	Width	Area %
1	5.724	285551	7281	BB	0.490	100.0000

Total area = 285551

=====

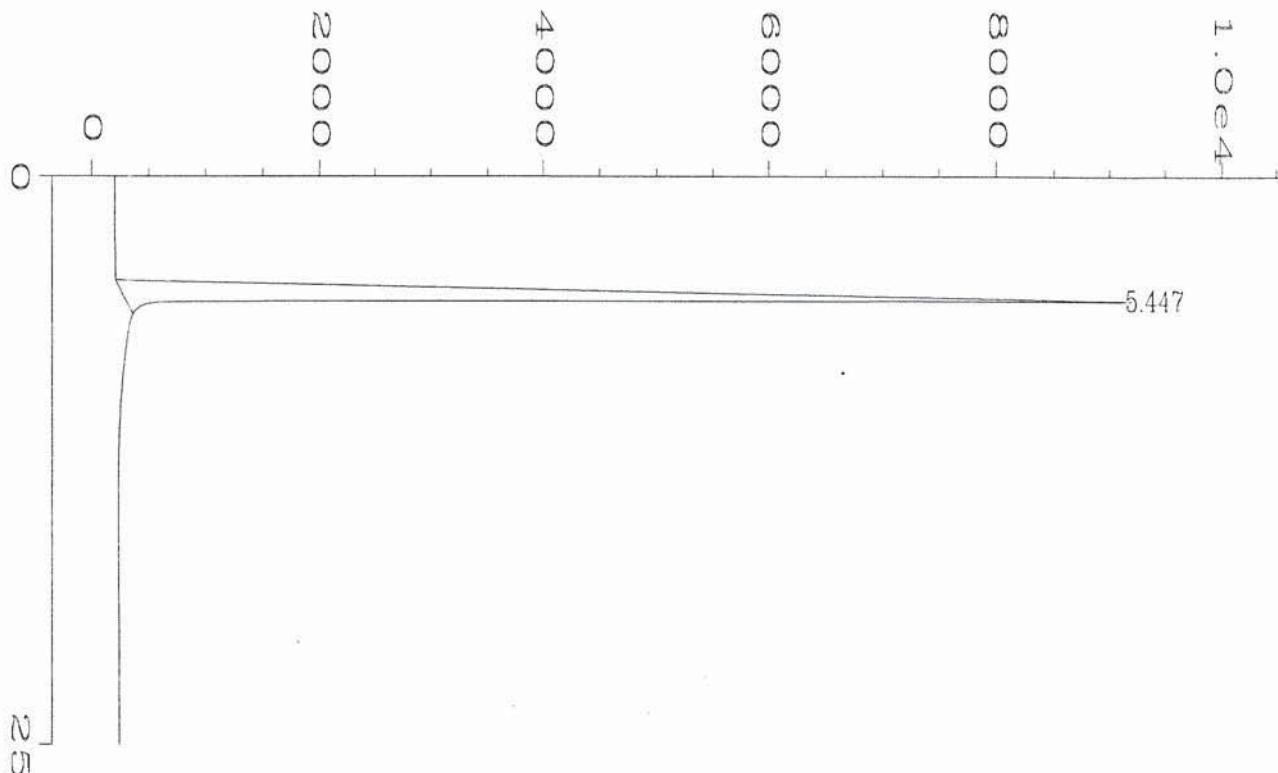

=====
Area Percent Report
=====

Data File Name : C:\HPCHEM\2\DATA\020706\057R0101.D
Operator : Page Number : 1
Instrument : GC2 Vial Number : 57
Sample Name : 810051 r Injection Number : 1
Run Time Bar Code: Sequence Line : 1
Acquired on : 07 Feb 06 01:20 PM Instrument Method: TCD.MTH
Report Created on: 07 Feb 06 01:53 PM Analysis Method : TCD_X.MTH

Sig. 2 in C:\HPCHEM\2\DATA\020706\057R0101.D

Pk#	Ret Time	Area	Height	Type	Width	Area %
1	5.447	239185	8853	BB	0.321	100.0000

Total area = 239185
=====

POL0615 07

NON-HAZARDOUS WASTE MANIFEST

1. Generator's US EPA ID No.

A Z D 9 0 0 0 1 4 4 7 9

Manifest
Document No.

18007

2. Page 1

Pf 1

3. Generator's Name and Mailing Address

UNIVERSAL PROPULSION INC.
25401 N CENTRAL
PHOENIX, AZ 85027

4. Generator's Phone (623 516-3340 Contact: JERRY MCPHERSON

5. Transporter 1 Company Name

ROMIC ENVIRONMENTAL TECH. S.W.

6. US EPA ID Number

A Z D 0 0 9 0 1 5 3 8 9

A. Transporter's Phone

(520)796-1040

7. Transporter 2 Company Name

8. US EPA ID Number

.

B. Transporter's Phone

9. Designated Facility Name and Site Address

ROMIC ENVIRONMENTAL TECH. S.W.
6760 W ALLISON ROAD
CHANDLER, AZ 85226

10. US EPA ID Number

A Z D 0 0 9 0 1 5 3 8 9

C. Facility's Phone

(520)796-1040

11. Waste Shipping Name and Description

a. NON-ECRA, NON-HAZARDOUS LIQUID
(WATER)

Prfl# C 305875 ERGA

12. Containers

No.

Type

13.
Total
Quantity

14.
Unit
Wt/Vol

00.1 T 10.350.0 G

b.

RFR-238867

c.

d.

D. Additional Descriptions for Materials Listed Above

E. Handling Codes for Wastes Listed Above

15. Special Handling Instructions and Additional Information

24 HR. EMERGENCY RESPONSE #: (623)516-3340 X2289

Work Order #722ROM30169

16. GENERATOR'S CERTIFICATION: I certify the materials described above on this manifest are not subject to federal regulations for reporting proper disposal of Hazardous Waste.

Printed/Typed Name

BRUCE CHOPPER

Signature

Bruce Chopper

Month Day Year

10.20.70

17. Transporter 1 Acknowledgement of Receipt of Materials

Printed/Typed Name

GLEN M CANNON

Signature

Glen M Cannon

Month Day Year

10.2.10.70.6

18. Transporter 2 Acknowledgement of Receipt of Materials

Printed/Typed Name

Signature

Month Day Year

. . .

19. Discrepancy Indication Space

20. Facility Owner or Operator: Certification of receipt of waste materials covered by this manifest except as noted in Item 19.

Printed/Typed Name

M-WCA

Signature

M-WCA

Month Day Year

10.2.10.70.6

ORIGINAL - RETURN TO GENERATOR

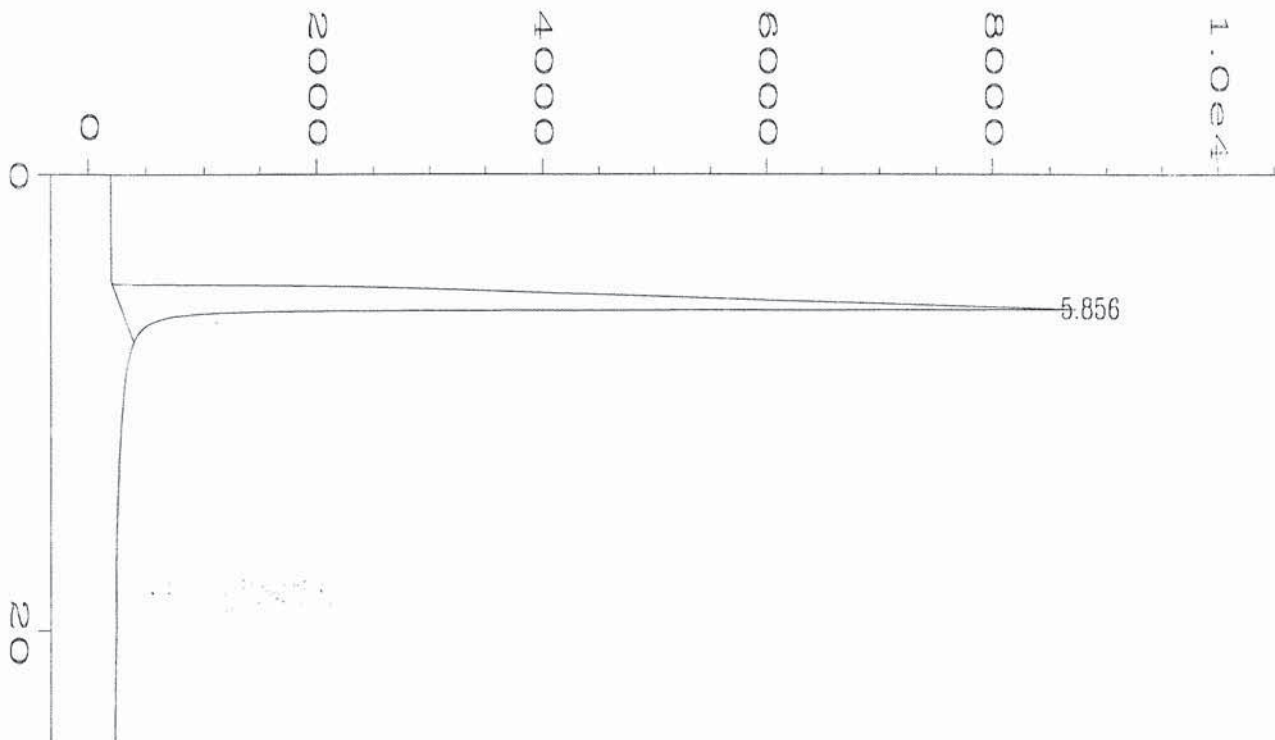

=====
Area Percent Report
=====

Data File Name : C:\HPCHEM\2\DATA\020806\013F0101.D
Operator : Page Number : 1
Instrument : GC2 Vial Number : 13
Sample Name : 810130 Injection Number : 1
Run Time Bar Code: Sequence Line : 1
Acquired on : 08 Feb 06 05:05 PM Instrument Method: TCD.MTH
Report Created on: 08 Feb 06 05:37 PM Analysis Method : TCD.MTH

Sig. 1 in C:\HPCHEM\2\DATA\020806\013F0101.D

Pk#	Ret Time	Area	Height	Type	Width	Area %
1	5.856	366019	8607	BB	0.524	100.0000

Total area = 366019

=====

POL0615-07

**NON-HAZARDOUS
WASTE MANIFEST**

1. Generator's US EPA ID No.

A Z D 9 8 8 1 4 4 7 9

Manifest
Document No.

U.P.O.O.8

2. Page 1

of 1

3. Generator Name and Mailing Address

UNIVERSAL PRODUCTION INC.
25401 N CENTRAL
PHOENIX, AZ 85027

4. Generator's Phone (623 516-3340 Contact: JERRY MCPHERSON

5. Transporter 1 Company Name

ROMIC ENVIRONMENTAL TECH. S.W.

6. US EPA ID Number

A Z D 0 0 9 0 1 5 3 8 9

A. Transporter's Phone

(520)796-1040

7. Transporter 2 Company Name

8. US EPA ID Number

B. Transporter's Phone

9. Designated Facility Name and Site Address

ROMIC ENVIRONMENTAL TECH. S.W.
6760 W ALLISON ROAD
CHANDLER, AZ 85226

10. US EPA ID Number

A Z D 0 0 9 0 1 5 3 8 9

C. Facility's Phone

(520)796-1040

11. Waste Shipping Name and Description

a. NON-RCRA, NON-HAZARDOUS LIQUID
(WATER)

Prfl# C 305875 ERG#

12. Containers

No.

Type

13. Total
Quantity

14. Unit
Wt/Vol

001 TT 0.5000 G

b. RFR-238867

c.

d.

D. Additional Descriptions for Materials Listed Above

E. Handling Codes for Wastes Listed Above

15. Special Handling Instructions and Additional Information

24 HR. EMERGENCY RESPONSE #: (623)516-3340 X2289

Work Order #722ROM30168

16. GENERATOR'S CERTIFICATION: I certify the materials described above on this manifest are not subject to federal regulations for reporting proper disposal of Hazardous Waste.

Printed/Typed Name

BRUCE CHOPPER

Signature

Bruce Chopper

Month Day Year

02 07 06

17. Transporter 1 Acknowledgement of Receipt of Materials

Printed/Typed Name

SPENCER KEIL

Signature

Spencer Keil

Month Day Year

02 07 06

18. Transporter 2 Acknowledgement of Receipt of Materials

Printed/Typed Name

Signature

Month Day Year

02 07 06

19. Discrepancy Indication Space

20. Facility Owner or Operator: Certification of receipt of waste materials covered by this manifest except as noted in Item 19.

Printed/Typed Name

M. West

Signature

M. West

Month Day Year

02 07 06

ORIGINAL - RETURN TO GENERATOR

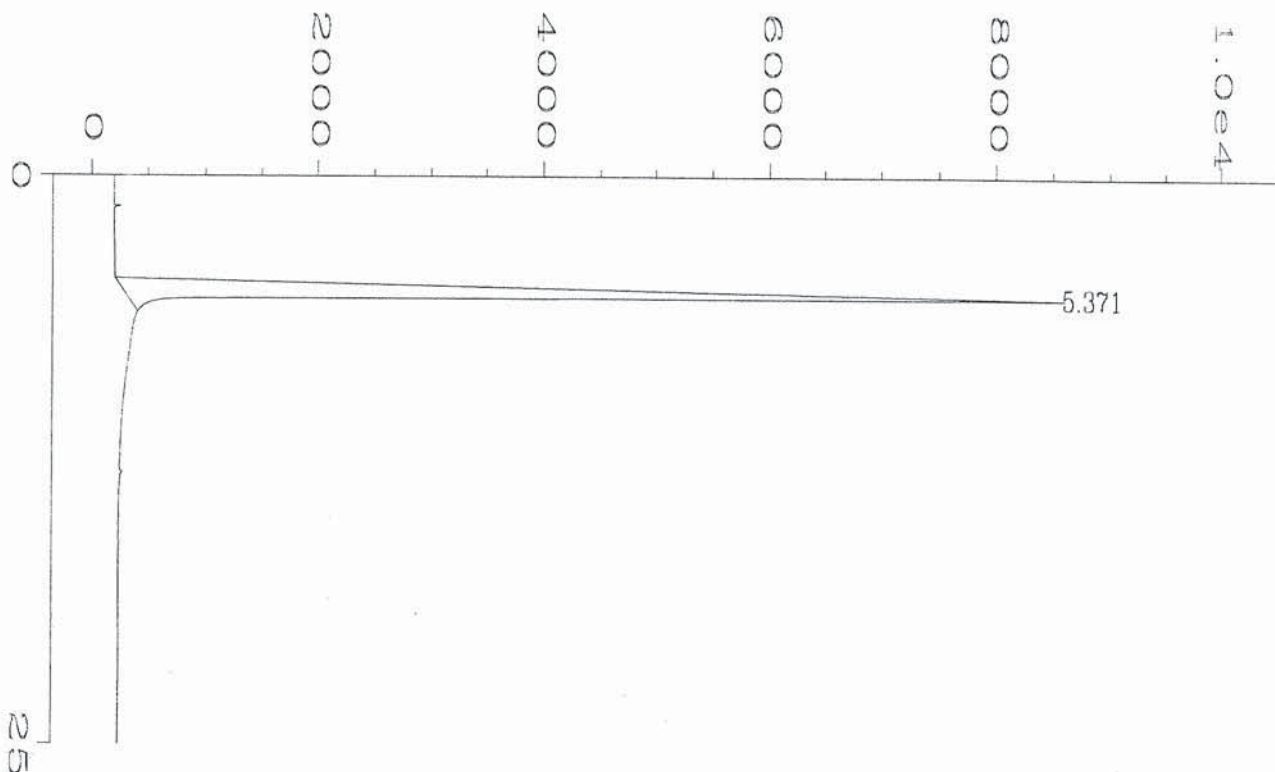

Area Percent Report

Data File Name : C:\HPCHEM\2\DATA\020806\062R0101.D
 Operator : Page Number : 1
 Instrument : GC2 Vial Number : 62
 Sample Name : 810131 r Injection Number : 1
 Run Time Bar Code: Sequence Line : 1
 Acquired on : 08 Feb 06 05:05 PM Instrument Method: TCD.MTH
 Report Created on: 08 Feb 06 05:38 PM Analysis Method : TCD_X.MTH

Sig. 2 in C:\HPCHEM\2\DATA\020806\062R0101.D

Pk#	Ret Time	Area	Height	Type	Width	Area %
1	5.371	215198	8276	BB	0.315	100.0000

Total area = 215198

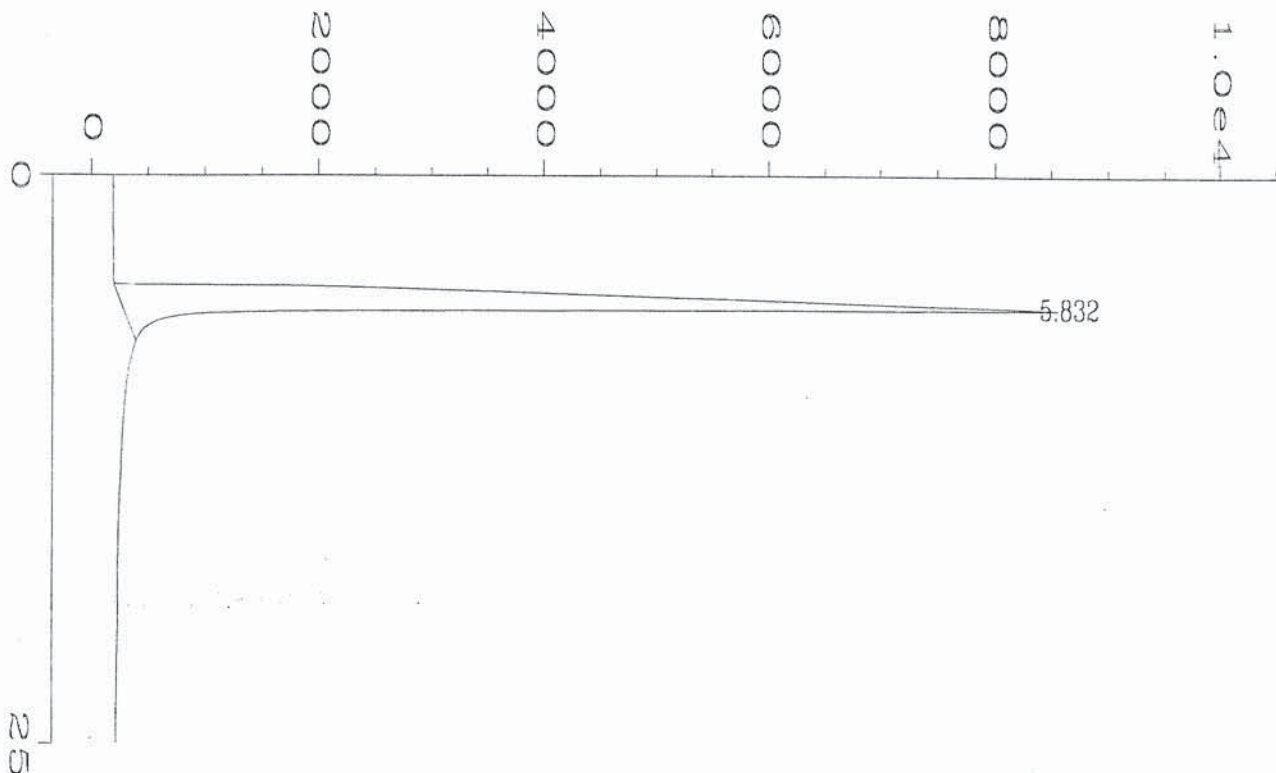

=====
 Area Percent Report
 =====

Data File Name : C:\HPCHEM\2\DATA\020806\012F0101.D
 Operator : Page Number : 1
 Instrument : GC2 Vial Number : 12
 Sample Name : 810131 f Injection Number : 1
 Run Time Bar Code: Sequence Line : 1
 Acquired on : 08 Feb 06 04:32 PM Instrument Method: TCD.MTH
 Report Created on: 08 Feb 06 05:05 PM Analysis Method : TCD.MTH

Sig. 1 in C:\HPCHEM\2\DATA\020806\012F0101.D

Pk#	Ret Time	Area	Height	Type	Width	Area %
1	5.832	354008	8361	BB	0.528	100.0000

Total area = 354008

=====

DOCUMENT NO. 105757

WORK ORDER NO. PPW0070007
00100000

STRAIGHT BILL OF LADING

TRANSPORTER 1 Clean Harbors Env Services Inc VEHICLE ID # P-30
EPA ID # WAD000000000 TRANS. 1 PHONE (701) 700-0000
TRANSPORTER 2 _____ VEHICLE ID # _____
EPA ID # _____ TRANS. 2 PHONE _____

DESIGNATED FACILITY <u>Clean Harbors Arizona LLC</u>			SHIPPER <u>UNIVERSAL PROPLEMAN CO.</u>								
FACILITY EPA ID # <u>AZ0040310000</u>			SHIPPER EPA ID # <u>AZ0000014470</u>								
ADDRESS <u>1340 West Lincoln Street</u>			ADDRESS <u>25401 N CENTRAL</u>								
CITY <u>Phoenix</u>	STATE <u>AZ</u>	ZIP <u>85007</u>	CITY <u>PHOENIX</u>	STATE <u>AZ</u>	ZIP <u>85007</u>						
CONTAINERS NO. & SIZE	TYPE	HM	DESCRIPTION OF MATERIALS		UNIT WT/VOL						
<u>1</u>	<u>TT</u>	<u>N/A</u>	A. <u>NON HAZARDOUS WASTE LIQUIDS, (WATER),</u> <u>NONE</u>		<u>5000</u>						
			B.								
			C.								
			D.								
			E.								
			F.								
			G.								
			H.								
<table border="1"> <tr> <td>CR</td> <td><input checked="" type="checkbox"/></td> </tr> <tr> <td>FS</td> <td><input checked="" type="checkbox"/></td> </tr> <tr> <td>OFFC</td> <td><input type="checkbox"/></td> </tr> </table>						CR	<input checked="" type="checkbox"/>	FS	<input checked="" type="checkbox"/>	OFFC	<input type="checkbox"/>
CR	<input checked="" type="checkbox"/>										
FS	<input checked="" type="checkbox"/>										
OFFC	<input type="checkbox"/>										
SPECIAL HANDLING INSTRUCTIONS <u>EMERGENCY PHONE #: (602) 400-0710</u> <u>A: 200703</u>											

SHIPPER'S CERTIFICATION: This is to certify that the above named materials are properly classified, described, packaged, marked and labeled and are in proper condition for transportation according to the applicable regulations of the Department of Transportation.

SHIPPER	PRINT <u>Ryan Schaefer</u>	SIGN <u>Ryan Schaefer</u>	DATE <u>11/16/07</u>
TRANSPORTER 1	PRINT <u>John Ellison</u>	SIGN <u>John Ellison</u>	DATE <u>11/16/07</u>
TRANSPORTER 2	PRINT _____	SIGN _____	DATE _____
RECEIVED BY	PRINT <u>J. de Jesus</u>	SIGN <u>J. de Jesus</u>	DATE <u>11/19/07</u>

DOCUMENT NO. 105758

WORK ORDER NO.

STRAIGHT BILL OF LADING

TRANSPORTER 1 Clean Harbors Env Services Inc
EPA ID # MA0039322280

VEHICLE ID # P-30
TRANS. 1 PHONE (781) 792-0000

TRANSPORTER 2 _____
EPA ID # _____

VEHICLE ID # _____
TRANS. 2 PHONE _____

DESIGNATED FACILITY <u>Clean Harbors Arizona LLC</u>				SHIPPER <u>UNIVERSAL PROPULSION CO.</u>		
FACILITY EPA ID # <u>AZ0049318000</u>				SHIPPER EPA ID # <u>AZ0080814479</u>		
ADDRESS <u>1340 West Lincoln Street</u>				ADDRESS <u>25401 N CENTRAL</u>		
CITY <u>Phoenix</u>		STATE <u>AZ</u>	ZIP <u>85007</u>	CITY <u>PHOENIX</u>		STATE <u>AZ</u>
CITY <u>Phoenix</u>		STATE <u>AZ</u>	ZIP <u>85007</u>	CITY <u>PHOENIX</u>		STATE <u>AZ</u>
CONTAINERS NO. & SIZE	TYPE	HM	DESCRIPTION OF MATERIALS	TOTAL QUANTITY	UNIT WT/VOL	
<u>1</u>	<u>TT</u>	<u>NA</u>	A. <u>NON RCRA HAZARDOUS WASTE LIQUIDS, (WATER), NONE</u>	<u>1000</u>	<u>G</u>	
			B.			
			C.			
			D.			
			E.	CR <input checked="" type="checkbox"/>		
			F.	FS <input checked="" type="checkbox"/>		
			G.	OFFC <input type="checkbox"/>		
			H.			
SPECIAL HANDLING INSTRUCTIONS <u>EMERGENCY PHONE P: (800) 463-3718</u> <u>A: 3088708</u>						

SHIPPERS CERTIFICATION: This is to certify that the above named materials are properly classified, described, packaged, marked and labeled and are in proper condition for transportation according to the applicable regulations of the Department of Transportation.

SHIPPER	PRINT <u>Jersey McPherson</u>	SIGN <u>[Signature]</u>	DATE <u>1-19-07</u>
TRANSPORTER 1	PRINT <u>John Ellison</u>	SIGN <u>[Signature]</u>	DATE <u>1-19-07</u>
TRANSPORTER 2	PRINT _____	SIGN _____	DATE _____
RECEIVED BY	PRINT <u>J. de Jesus</u>	SIGN <u>[Signature]</u>	DATE <u>1-19-07</u>



PLEASE CALL LANDFILL 24 HRS IN ADVANCE WITH SHIPPING NOTICE.

**NON - HAZARDOUS
WASTE MANIFEST**

FOR OFFICE USE ONLY

Customer Acct. No. _____

Ticket No. _____

GENERATOR**WM- 158319**Name Universal Promotions Co. Inc.

Generating Location _____

Address 25401 W. Central Ave.Phoenix AZ 85027Phone No. 734I.D. No. Control # 6526

WR	1	0	1	4	3	2	AZ	501	20	Y

UNIT
D - DRUM
B - BAG
C - CARTON
T - TONS
Y - YARDS
O - OTHER

I hereby certify that the above listed material(s), is (are) not a hazardous waste as defined by 40CFR Part 261: That each waste has been properly described, classified and packaged, and is in proper condition for transportation according to applicable regulation.

JERRY L McPHEAR
AUTHORIZED AGENT'S NAME (PRINT)

DATE

SIGNATURE

CONTRACTOR

Name _____

Phone No. _____

Address _____

I hereby certify that the above listed material(s), is (are) not a hazardous waste as defined by 40CFR Part 261 or any applicable state law: That each waste has been properly described, classified and packaged, and is in proper condition for transportation according to applicable regulation.

AUTHORIZED AGENT'S NAME (PRINT)

DATE

SIGNATURE

TRANSPORTERName MPFPhone No. 602-275-6233Address 3045 S. 51st Ave.Driver's Name Dave 696Phoenix AZ 85045Vehicle's No. B.H. 4675

I hereby certify that the above listed material(s), is (are) not a hazardous waste as defined by 40CFR Part 261 or any applicable state law: That each waste has been properly described, classified and packaged, and is in proper condition for transportation according to applicable regulation.

SHIPMENT DATE 6/30/08

DRIVER'S SIGNATURE

DELIVERY DATE 6/30/08

DRIVER'S SIGNATURE

DISPOSAL FACILITY

BUTTERFIELD STATION FACILITY • 40404 South 99th Avenue • Mobile, Arizona 85239 • (602) 256-0630
NORTHWEST REGIONAL LANDFILL • 19401 West Deer Valley Road • Surprise, Arizona 85387 • (623) 584-6065
PAINTED DESERT LANDFILL • 9001 North Porter Avenue • Joseph City, Arizona 86032 • (520) 288-3605
GRAY WOLF LANDFILL • 23355 East Highway 169 • Mile Post 11 • Dewey, Arizona 86327 • (520) 632-0370
ONE CACTUS LANDFILL • 21402 North 7th Street • Phoenix, Arizona 85024 • (623) 516-0244
IRONWOOD LANDFILL • 12720 East Highway 287 • Florence, Arizona 85232 • (520) 868-8778

I hereby certify that the above material has been accepted and that information presented on this document are true and accurate.

NAME (PRINT)

DATE

SIGNATURE

ORIGINAL - WHITE

DISPOSAL FACILITY - YELLOW

TRANSPORTER - PINK

GENERATOR - GOLDENROD



Northwest Regional Landfill
19401 Deer Valley Road
Surprise, AZ, 85387
Ph: 6235846065

Original
Ticket# 574671

Customer Name MPEngiro MP Environmental

Carrier MP Environmental

Ticket Date 06/30/2008

Vehicle# 696

Volume

Payment Type Credit Account

Container 20

Manual Ticket#

Driver

Hauling Ticket#

Check#

Route

Billing # 0000086

State Waste Code

Gen EPA ID

Manifest 158319

Destination

Grid

PO

Profile 101432AZ (Universal Propulsion Co Inc)

Generator 160-UNIVERSALPROPULSION Universal Propulsion CO

	Time	Scale	Operator	Inbound	Gross	
In	06/30/2008 10:39:37	Inbound	cangel		Tare	60840 lb*
Out	06/30/2008 11:13:04	Outbound	cangel		Net	35940 lb
			* Manual Weight		Tare	24900 lb
Comments	Control # 6526				Tare	12.45

Product	LDX	Qty	UDM	Rate	Tax	Amount	Origin
1 Non Reg Soil -Tons	100	12.45	Tons				
2 Pcenv-Env Fee - Cu	100		%				
3 FUEL-Fuel Surcharg	100		%				
4 ADE-ADEQ Fee	100	12.45	Tons				
5 PFL-Profile Fee	100	1	Each				

Total Tax
Total Ticket

Driver's Signature
403WM

GENERATOR

WM- 164525

Name Universal Production Co.

Generating Location Same

Address 25401 N. Central Ave.

Phoenix AZ 85027-7837

Phone No. 623-516-3340 Ext 2289

I.D. No. Jerry

NWR

100791

AZ Soil

20

Y

#

4119

4119

UNIT
D - DRUM
B - BAG
C - CARTON
T - TONS
Y - YARDS
O - OTHER

I hereby certify that the above listed material(s), is (are) not a hazardous waste as defined by 40CFR Part 261. That each waste has been properly described, classified and packaged, and is in proper condition for transportation according to applicable regulation.

AUTHORIZED AGENT'S NAME (PRINT) Jerry C. McPherson

DATE 25 APR 08

SIGNATURE [Signature]

CONTRACTOR

Name Jerry C. McPherson

Phone No. _____

Address _____

I hereby certify that the above listed material(s), is (are) not a hazardous waste as defined by 40CFR Part 261 or any applicable state law. That each waste has been properly described, classified and packaged, and is in proper condition for transportation according to applicable regulation.

AUTHORIZED AGENT'S NAME (PRINT) _____

DATE _____

SIGNATURE _____

TRANSPORTER

Name MPR

Phone No. 602-278-6233

Address 3045 S. 51st Ave.

Driver's Name Don Hedger

Phoenix AZ 85043

Vehicle's No. Bin # 4119

I hereby certify that the above listed material(s), is (are) not a hazardous waste as defined by 40CFR Part 261 or any applicable state law. That each waste has been properly described, classified and packaged, and is in proper condition for transportation according to applicable regulation.

SHIPMENT DATE 4/25/08

DRIVER'S SIGNATURE [Signature]

DELIVERY DATE 4/25/08

DRIVER'S SIGNATURE [Signature]

DISPOSAL FACILITY

- ☐ BUTTERFIELD STATION FACILITY • 40404 South 99th Avenue • Mobile, Arizona 85239 • (602) 256-0630
- ☒ NORTHWEST REGIONAL LANDFILL • 19401 West Deer Valley Road • Surprise, Arizona 85387 • (623) 584-6065
- ☐ PAINTED DESERT LANDFILL • 9001 North Porter Avenue • Joseph City, Arizona 86032 • (520) 288-3605
- ☐ GRAY WOLF LANDFILL • 23355 East Highway 169 • Mile Post 11 • Dewey, Arizona 86327 • (520) 632-0370
- ☐ LONE CACTUS LANDFILL • 21402 North 7th Street • Phoenix, Arizona 85024 • (623) 516-0244
- ☐ IRONWOOD LANDFILL • 12720 East Highway 287 • Florence, Arizona 85232 • (520) 868-8778

I hereby certify that the above material has been accepted and that information presented on this document are true and accurate.

NAME (PRINT) Harold [Signature]

DATE 4-25-08

SIGNATURE [Signature]

ORIGINAL - WHITE

DISPOSAL FACILITY - YELLOW

TRANSPORTER - PINK

GENERATOR - GOLDENROD



14700 DEER VALLEY ROAD
Surprise, AZ, 85387
Ph: 6235846065

Ticket# 564361

Customer Name MPEnviro MP Environmental

Carrier DLtrucking 50184

Ticket Date 04/25/2008

Vehicle# 50184

Volume

Payment Type Credit Account

Container

Manual Ticket#

Driver

Hauling Ticket#

Check#

Route

Billing # 00000000

State Waste Code

Gen EPA ID

Manifest 164525

Destination

Grid

PO

Profile 100791AZ (Universal Propulsion Co Inc)

Generator 160-UNIVERSALPROPULSION Universal Propulsion CO

	Time	Scale	Operator	Inbound	Gross	
In	04/25/2008 11:27:35	Inbound	cangel		Tare	56000 1b
Out	04/25/2008 11:27:35		cangel		Net	35750 1b
Comments					Tons	20320 1b
						10.16

Product	LD%	Qty	UDM	Rate	Tax	Amount	Origin
1 Non-Reg Cont Soil	100	10.16	Tons				
2 FUEL-Fuel Surcharg	100		%				
3 PEnv-Env Fee - Cu	100		%				
4 ADE-ADEG Fee	100	10.16	Tons				
5 PFL-Profile Fee	100	1	Each				

Total Tax
Total Ticket

Driver's Signature



PLEASE CALL LANDFILL 24 HRS IN ADVANCE WITH SHIPPING NOTICE.

NON - HAZARDOUS WASTE MANIFEST

FOR OFFICE USE ONLY

Customer Acct. No. _____

Ticket No. _____

GENERATOR

WM- 164549

to Universal Production Co.
Address 25401 N. Central Ave.
Phoenix AZ 85085
Phone No. 623-516-3340 Jerry

Generating Location _____

I.D. No. Control # 6575

UNIT
D - DRUM
B - BAG
C - CARTON
T - TONS
Y - YARDS
O - OTHER

UNIT
D - DRUM
B - BAG
C - CARTON
T - TONS
Y - YARDS
O - OTHER

I hereby certify that the above listed material(s), is (are) not a hazardous waste as defined by 40CFR Part 261: That each waste has been properly described, classified and packaged, and is in proper condition for transportation according to applicable regulation.

Jerry L. McPherson
AUTHORIZED AGENT'S NAME (PRINT)

8/19/2008
DATE

[Signature]
SIGNATURE

CONTRACTOR

Name _____ Phone No. _____

Address _____
I hereby certify that the above listed material(s), is (are) not a hazardous waste as defined by 40CFR Part 261 or any applicable state law: That each waste has been properly described, classified and packaged, and is in proper condition for transportation according to applicable regulation.

AUTHORIZED AGENT'S NAME (PRINT)

DATE

SIGNATURE

TRANSPORTER

Name MPR
Address 3045 S. 51st Ave.
Phoenix AZ 85043

Phone No. 602-278-6233

Driver's Name DAVE

Vehicle's No. B.n #5049 / 696

I hereby certify that the above listed material(s), is (are) not a hazardous waste as defined by 40CFR Part 261 or any applicable state law: That each waste has been properly described, classified and packaged, and is in proper condition for transportation according to applicable regulation.

8-19-8
SHIPMENT DATE

[Signature]
DRIVER'S SIGNATURE

8-19-8
DELIVERY DATE

[Signature]
DRIVER'S SIGNATURE

DISPOSAL FACILITY

- ☐ BUTTERFIELD STATION FACILITY • 40404 South 99th Avenue • Mobile, Arizona 85239 • (602) 266-0630
- ☒ NORTHWEST REGIONAL LANDFILL • 19401 West Deer Valley Road • Surprise, Arizona 85387 • (623) 524-6065
- ☐ PAINTED DESERT LANDFILL • 9001 North Porter Avenue • Joseph City, Arizona 88032 • (520) 288-3605
- ☐ GRAY WOLF LANDFILL • 23355 East Highway 189 • Mile Post 11 • Dewey, Arizona 86327 • (520) 632-0370
- ☐ LONE CACTUS LANDFILL • 21402 North 7th Street • Phoenix, Arizona 85024 • (623) 516-0244
- ☐ IRONWOOD LANDFILL • 12720 East Highway 287 • Florence, Arizona 85232 • (520) 868-8778

I hereby certify that the above material has been accepted and that information presented on this document are true and accurate.

8-19-08
DATE

[Signature]
SIGNATURE

NAME (PRINT)

ORIGINAL - WHITE

DISPOSAL FACILITY - YELLOW

TRANSPORTER - PINK

GENERATOR - GOLDENROD



Northwest Regional Landfill
19401 Deer Valley Road
Surprise, AZ, 85387
Ph: 6235846065

Original
Ticket# 582903

Customer Name MPEnviro MP Environmental
Ticket Date 08/19/2008
Payment Type Credit Account
Manual Ticket#
Hauling Ticket#
Route
State Waste Code
Manifest 164549
Destination
PO
Profile 101432AZ (Universal Propulsion Co Inc)
Generator 160-UNIVERSALPROPULSION Universal Propulsion CO

Carrier MP Environmental
Vehicle# 696
Container 20
Driver
Check#
Billing # 0000086
Gen EPA ID
Grid

Volume

	Time	Scale	Operator	Inbound	Gross	
In	08/19/2008 07:50:17	Inbound	LMGarcia		Tare	73200 lb
Out	08/19/2008 08:20:09	Outbound	LMGarcia		Net	36820 lb
					Tons	36460 lb
						18.23

Comments

Product	LD%	Qty	UOM	Rate	Tax	Amount	Origin
1 Non Reg Soil -Tons	100	18.23	Tons				
2 Pcenv-Env Fee - Cu	100		%				
3 FUEL-Fuel Surcharg	100		%				
4 ADE-ADEQ Fee	100	18.23	Tons				

Total Tax
Total Ticket

Driver's Signature



PLEASE CALL LANDFILL 24 HRS IN ADVANCE WITH SHIPPING NOTICE.

**NON - HAZARDOUS
WASTE MANIFEST**

FOR OFFICE USE ONLY

Customer Acct. No. _____

Ticket No. _____

GENERATOR

WM- 164550

Name Universal Production Co.

Generating Location _____

Address 25401 N. Central Ave.

Phoenix AZ 85085

Phone No. 623-516-3340 Jerry

I.D. No. Control #6575

UNIT
D - DRUM
B - BAG
C - CARTON
T - TONS
Y - YARDS
O - OTHER

UNIT 101432 AZ Soil - Drill Cuttings 20 Y

I hereby certify that the above listed material(s), is (are) not a hazardous waste as defined by 40CFR Part 261: That each waste has been properly described, classified and packaged, and is in proper condition for transportation according to applicable regulation.

Jerry L McPherson
AUTHORIZED AGENT'S NAME (PRINT)

8/19/2008
DATE

[Signature]
SIGNATURE

CONTRACTOR

Name _____

Phone No. _____

Address _____

I hereby certify that the above listed material(s), is (are) not a hazardous waste as defined by 40CFR Part 261 or any applicable state law: That each waste has been properly described, classified and packaged, and is in proper condition for transportation according to applicable regulation.

AUTHORIZED AGENT'S NAME (PRINT)

DATE

SIGNATURE

TRANSPORTER

Name MPR

Phone No. 602-278-6233

Address 3045 S. 51st Ave.

Driver's Name [Signature] 4397

Phoenix AZ 85043

Vehicle's No. Bin # 419T/6916

I hereby certify that the above listed material(s), is (are) not a hazardous waste as defined by 40CFR Part 261 or any applicable state law: That each waste has been properly described, classified and packaged, and is in proper condition for transportation according to applicable regulation.

8-19-8
SHIPMENT DATE

[Signature]
DRIVER'S SIGNATURE

8-19-8
DELIVERY DATE

[Signature]
DRIVER'S SIGNATURE

DISPOSAL FACILITY

BUTTERFIELD STATION FACILITY • 40404 South 98th Avenue • Mobile, Arizona 85239 • (602) 258-0630
NORTHWEST REGIONAL LANDFILL • 19401 West Deer Valley Road • Surprise, Arizona 85387 • (623) 584-8085
PAINTED DESERT LANDFILL • 9001 North Porter Avenue • Joseph City, Arizona 86032 • (520) 288-3805
GRAY WOLF LANDFILL • 23355 East Highway 169 • Mile Post 11 • Dewey, Arizona 86327 • (520) 632-0370
LOVE CACTUS LANDFILL • 21402 North 7th Street • Phoenix, Arizona 85024 • (623) 516-0244
IRONWOOD LANDFILL • 12720 East Highway 287 • Florence, Arizona 85232 • (520) 868-8778

I hereby certify that the above material has been accepted and that information presented on this document are true and accurate.

NAME (PRINT)

DATE

[Signature]
SIGNATURE

ORIGINAL - WHITE

DISPOSAL FACILITY - YELLOW

TRANSPORTER - PINK

GENERATOR - GOLDENROD



Northwest Regional Landfill
19401 Deer Valley Road
Surprise, AZ, 85387
Ph: 6235846065

Original
Ticket# 583027

Customer Name MPEnviro-MP Environmental

Ticket Date 08/19/2008

Payment Type Credit Account

Manual Ticket#

Hauling Ticket#

Route

State Waste Code

Manifest 164550A 76403

Destination

PO

Profile 101432AZ (Universal Propulsion Co Inc)

Generator 160-UNIVERSALPROPULSION Universal Propulsion CO

Carrier MP Environmental

Vehicle# 696

Container 20

Driver

Check#

Billing # 0000086

Gen EPA ID

Grid

Volume

	Time	Scale	Operator	Inbound	Gross	
In	08/19/2008 12:52:36	Inbound	LMGarcia		Tare	67440 lb
Out	08/19/2008 12:52:52	Inbound	LMGarcia		Net	36820 lb*
			* Manual Weight		Tons	30620 lb
Comments			5044			15.31

Product	LD%	Qty	UOM	Rate	Tax	Amount	Origin
1 Non Reg Soil -Tons	100	15.31	Tons				
2 Pcnv-Env Fee - Cu	100		%				
3 FUEL-Fuel Burcharg	100		%				
4 ADE-ADEQ Fee	100	15.31	Tons				

Rec'd 2/20/09 11:00 AM
11:00 AM

Total Tax
Total Ticket

Driver's Signature



PLEASE CALL LANDFILL 24 HRS IN ADVANCE WITH SHIPPING NOTICE.

**NON - HAZARDOUS
WASTE MANIFEST**

FOR OFFICE USE ONLY

Customer Acct. No. _____

Ticket No. _____

GENERATOR

WM- 164551

Name Universal Production Co.
Address 25401 N. Central Ave.
Phoenix, AZ 85085
Phone No. 623-516-3340 Jerry

Generating Location _____

I.D. No. Control # 6575

UNIT
D - DRUM
B - BAG
C - CARTON
T - TONS
Y - YARDS
O - OTHER

FOR 101432 AZ Soil - Drill Cuttings 20 Y

I hereby certify that the above listed material(s), is (are) not a hazardous waste as defined by 40CFR Part 261. That each waste has been properly described, classified and packaged, and is in proper condition for transportation according to applicable regulation.

JERRY C. McHERN
AUTHORIZED AGENT'S NAME (PRINT)

8/19/2008
DATE

[Signature]
SIGNATURE

CONTRACTOR

Name _____

Phone No. _____

Address _____

I hereby certify that the above listed material(s), is (are) not a hazardous waste as defined by 40CFR Part 261 or any applicable state law: That waste has been properly described, classified and packaged, and is in proper condition for transportation according to applicable regulation.

AUTHORIZED AGENT'S NAME (PRINT)

DATE

SIGNATURE

TRANSPORTER

Name MPB
Address 3045 S. 51st. Ave.
Phoenix AZ 85043

Phone No. 602-278-6233

Driver's Name Dave 4779

Vehicle's No. B.in # 4779/696

I hereby certify that the above listed material(s), is (are) not a hazardous waste as defined by 40CFR Part 261 or any applicable state law: That waste has been properly described, classified and packaged, and is in proper condition for transportation according to applicable regulation.

8-19-8
DEPARTURE DATE

[Signature]
DRIVER'S SIGNATURE

8-19-8
DELIVERY DATE

[Signature]
DRIVER'S SIGNATURE

DISPOSAL FACILITY

BUTTERFIELD STATION FACILITY • 40404 South 99th Avenue • Mobile, Arizona 85239 • (602) 266-0630
NORTHWEST REGIONAL LANDFILL • 19401 West Deer Valley Road • Surprise, Arizona 85387 • (623) 584-8065
PAINTED DESERT LANDFILL • 9001 North Porter Avenue • Joseph City, Arizona 86032 • (520) 288-3605
GRAY WOLF LANDFILL • 23355 East Highway 189 • Mile Post 11 • Dewey, Arizona 86327 • (520) 632-0370
LOVE CACTUS LANDFILL • 21402 North 7th Street • Phoenix, Arizona 85024 • (623) 816-0244
IRONWOOD LANDFILL • 12720 East Highway 287 • Florence, Arizona 85232 • (520) 888-8778

I hereby certify that the above material has been accepted and that information presented on this document are true and accurate.

NAME (PRINT)

DATE

SIGNATURE

ORIGINAL - WHITE

DISPOSAL FACILITY - YELLOW

TRANSPORTER - PINK

GENERATOR - GOLDENROD



Northwest Regional Landfill
19401 Deer Valley Road
Surprise, AZ, 85387
Ph: 6235846065

Original
Ticket# 583016

Customer Name MPEnviro MP Environmental
Ticket Date 08/19/2008
Payment Type Credit Account
Manual Ticket#
hauling Ticket#
Route

Carrier MP Environmental
Vehicle# 696
Container
Driver
Check#
Billing # 0000086
Gen EPA ID

Volume

State Waste Code
Manifest 164551
Destination

Grid

A 769057

PO
Profile 101432AZ (Universal Propulsion Co Inc)
Generator 160-UNIVERSALPROPULSION Universal Propulsion CO

	Time	Scale	Operator	Inbound	Gross	
In	08/19/2008 12:16:28	Inbound	LMGarcia		73280	lb
Out	08/19/2008 12:33:28	Outbound	LMGarcia		70400	lb
					2880	lb
					1.44	

Comments 6575 CONTROL #

4779
5041

Product	LD%	Qty	UDM	Rate	Tax	Amount	Origin
1 Non Reg Soil -Tons	100	1.44	Tons				
2 Pcenv-Env Fee - Cu	100		%				
3 FUEL-Fuel Surcharg	100		%				
4 ADE-ADEQ Fee	100	1.44	Tons				

PUMP 320000 T. M.T. MP

Total Tax
Total Ticket

Driver's Signature



PLEASE CALL LANDFILL 24 HRS IN ADVANCE WITH SHIPPING NOTICE.

**NON - HAZARDOUS
WASTE MANIFEST**

FOR OFFICE USE ONLY

Customer Acct. No. _____

Ticket No. _____

GENERATOR**WM- 164552**Name Universal Propulsion Co

Generating Location _____

Address 25401 N. Central Ave.Phoenix, AZ 85085Phone No. 623-516-3340I.D. No. Control # 6575

UNIT

101432 AZ

S:1/Dr. Huggins 2-20

V

UNIT
D - DRUM
B - BAG
C - CARTON
T - TONS
Y - YARDS
O - OTHER

I hereby certify that the above listed material(s), is (are) not a hazardous waste as defined by 40CFR Part 261: That each waste has been properly described, classified and packaged, and is in proper condition for transportation according to applicable regulation.

AUTHORIZED AGENT'S NAME (PRINT)

DATE

SIGNATURE

CONTRACTOR

Name _____

Phone No. _____

Address _____

I hereby certify that the above listed material(s), is (are) not a hazardous waste as defined by 40CFR Part 261 or any applicable state law: That each waste has been properly described, classified and packaged, and is in proper condition for transportation according to applicable regulation.

AUTHORIZED AGENT'S NAME (PRINT)

DATE

SIGNATURE

TRANSPORTERName MPRPhone No. 602-278-6233Address 3045 S. 51st Ave.

Driver's Name _____

Phoenix AZ 85043Vehicle's No. Bin # 3109

I hereby certify that the above listed material(s), is (are) not a hazardous waste as defined by 40CFR Part 261 or any applicable state law: That each waste has been properly described, classified and packaged, and is in proper condition for transportation according to applicable regulation.

SHIPMENT DATE

DRIVER'S SIGNATURE

DELIVERY DATE

DRIVER'S SIGNATURE

DISPOSAL FACILITY

BUTTERFIELD STATION FACILITY • 40404 South 99th Avenue • Mobile, Arizona 85239 • (602) 256-0630
NORTHWEST REGIONAL LANDFILL • 19401 West Deer Valley Road • Surprise, Arizona 85387 • (623) 584-6065
PAINTED DESERT LANDFILL • 9001 North Porter Avenue • Joseph City, Arizona 86032 • (520) 288-3605
GRAY WOLF LANDFILL • 23355 East Highway 169 • Mile Post 11 • Dewey, Arizona 86327 • (520) 632-0370
LONE CACTUS LANDFILL • 21402 North 7th Street • Phoenix, Arizona 85024 • (623) 516-0244
IRONWOOD LANDFILL • 12720 East Highway 287 • Florence, Arizona 85232 • (520) 888-8778

I hereby certify that the above material has been accepted and that information presented on this document are true and accurate.

NAME (PRINT)

DATE

SIGNATURE

ORIGINAL - WHITE

DISPOSAL FACILITY - YELLOW

TRANSPORTER - PINK

GENERATOR - GOLDENROD



Northwest Regional Landfill
19401 Deer Valley Road
Surprise, AZ, 85387
PH: 6235846065

Original
Ticket# 585097

Customer Name MPEnviro MP Environmental
Ticket Date 09/02/2008
Payment Type Credit Account
Manual Ticket#
Hauling Ticket#
Route
State Waste Code
Manifest 164553-164552
Destination
PG
Profile 101432AZ (Universal Propulsion Co Inc)
Generator 160-UNIVERSALPROPULSION Universal Propulsion CO

Carrier MP Environmental
Vehicle# 881
Container 20
Driver
Check#
Billing # 0000086
Gen EPA ID

Grid

Volume

	Time	Scale	Operator	Inbound	Gross	
In	09/02/2008 08:59:33	Inbound	LMGarcia			84040 lb
Out	09/02/2008 10:47:35	Outbound	LMGarcia		Tare	37540 lb*
			* Manual Weight		Net	46500 lb
Comments					Tons	23.25

Product	LD%	Qty	UOM	Rate	Tax	Amount	Origin
1 Non Reg Soil -Tons	100	23.25	Tons				
2 Pcnv-Env Fee - Cu	100		%				
3 FUEL-Fuel Surcharg	100		%				
4 ADE-ADED Fee	100	23.25	Tons				

Total Tax
Total Ticket

Driver's Signature





PLEASE CALL LANDFILL 24 HRS IN ADVANCE WITH SHIPPING NOTICE.

NON - HAZARDOUS WASTE MANIFEST

FOR OFFICE USE ONLY

Customer Acct. No. _____

Ticket No. _____

GENERATOR

WM- 164553

Name Universal Propulsion Co.

Generating Location _____

Address 25401 N. Central Ave.

Phoenix, AZ 85085

Phone No. 603-516-3340

I.D. No. Control # 6575

WR 101432 AZ Sol./Drill cuttings 2-20 Y

UNIT
D - DRUM
B - BAG
C - CARTON
T - TONS
Y - YARDS
O - OTHER

I hereby certify that the above listed material(s), is (are) not a hazardous waste as defined by 40CFR Part 261: That each waste has been properly described, classified and packaged, and is in proper condition for transportation according to applicable regulation.

AUTHORIZED AGENT'S NAME (PRINT)

DATE

SIGNATURE

CONTRACTOR

Name _____

Phone No. _____

Address _____

I hereby certify that the above listed material(s), is (are) not a hazardous waste as defined by 40CFR Part 261 or any applicable state law: That each waste has been properly described, classified and packaged, and is in proper condition for transportation according to applicable regulation.

AUTHORIZED AGENT'S NAME (PRINT)

DATE

SIGNATURE

TRANSPORTER

Name MPB

Phone No. 602-278-6233

Address 3045 S. 5th Ave.

Driver's Name _____

Phoenix AZ 85043

Vehicle's No. B.n # 5170

I hereby certify that the above listed material(s), is (are) not a hazardous waste as defined by 40CFR Part 261 or any applicable state law: That each waste has been properly described, classified and packaged, and is in proper condition for transportation according to applicable regulation.

SHIPMENT DATE

DRIVER'S SIGNATURE

DELIVERY DATE

DRIVER'S SIGNATURE

DISPOSAL FACILITY

BUTTERFIELD STATION FACILITY • 40404 South 99th Avenue • Mobile, Arizona 85239 • (602) 256-0630
NORTHWEST REGIONAL LANDFILL • 19401 West Deer Valley Road • Surprise, Arizona 85387 • (623) 584-6065
PAINTED DESERT LANDFILL • 9001 North Porter Avenue • Joseph City, Arizona 86032 • (520) 288-3605
GRAY WOLF LANDFILL • 23355 East Highway 169 • Mile Post 11 • Dewey, Arizona 86327 • (520) 632-0370
LONE CACTUS LANDFILL • 21402 North 7th Street • Phoenix, Arizona 85024 • (623) 516-0244
IRONWOOD LANDFILL • 12720 East Highway 287 • Florence, Arizona 85232 • (520) 868-8778

I hereby certify that the above material has been accepted and that information presented on this document are true and accurate.

NAME (PRINT)

DATE

SIGNATURE

ORIGINAL - WHITE

DISPOSAL FACILITY - YELLOW

TRANSPORTER - PINK

GENERATOR - GOLDENROD



PLEASE CALL LANDFILL 24 HRS IN ADVANCE WITH SHIPPING NOTICE.

**NON - HAZARDOUS
WASTE MANIFEST**

FOR OFFICE USE ONLY

Customer Acct. No. _____

Ticket No. _____

GENERATOR**WM- 164827**Name Universal Propulsion Co., Inc.

Generating Location _____

Address 25401 N. Central Ave.Phoenix, AZ 85027Phone No. JerlyI.D. No. Control #6526UNIT
D - DRUM
B - BAG
C - CARTON
T - TONS
Y - YARDS
O - OTHER

101432 12 Soil 20 Y

I hereby certify that the above listed material(s), is (are) not a hazardous waste as defined by 40CFR Part 261: That each waste has been properly described, classified and packaged, and is in proper condition for transportation according to applicable regulation.

Jerly L. McPheer

AUTHORIZED AGENT'S NAME (PRINT)

30 Jun 08

DATE

[Signature]

SIGNATURE

CONTRACTOR

Name _____

Phone No. _____

Address _____

I hereby certify that the above listed material(s), is (are) not a hazardous waste as defined by 40CFR Part 261 or any applicable state law: That each waste has been properly described, classified and packaged, and is in proper condition for transportation according to applicable regulation.

AUTHORIZED AGENT'S NAME (PRINT)

DATE

SIGNATURE

TRANSPORTERName MPEPhone No. 602-278-6233Address 3245 S. 51st Ave.Driver's Name Juan De la CruzPhoenix, AZ 85043Vehicle's No. B.in # 4296 TR # 881

I hereby certify that the above listed material(s), is (are) not a hazardous waste as defined by 40CFR Part 261 or any applicable state law: That each waste has been properly described, classified and packaged, and is in proper condition for transportation according to applicable regulation.

6/30/08

SHIPMENT DATE

[Signature]

DRIVER'S SIGNATURE

6-30-08

DELIVERY DATE

[Signature]

DRIVER'S SIGNATURE

DISPOSAL FACILITY

BUTTERFIELD STATION FACILITY • 40404 South 99th Avenue • Mobile, Arizona 85239 • (602) 256-0630
NORTHWEST REGIONAL LANDFILL • 19401 West Deer Valley Road • Surprise, Arizona 85387 • (623) 584-6065
PAINTED DESERT LANDFILL • 9001 North Porter Avenue • Joseph City, Arizona 86032 • (520) 288-3605
GRAY WOLF LANDFILL • 23355 East Highway 169 • Mile Post 11 • Dewey, Arizona 86327 • (520) 632-0370
LONE CACTUS LANDFILL • 21402 North 7th Street • Phoenix, Arizona 85024 • (623) 516-0244
IRONWOOD LANDFILL • 12720 East Highway 287 • Florence, Arizona 85232 • (520) 868-8778

I hereby certify that the above material has been accepted and that information presented on this document are true and accurate.

NAME (PRINT)

DATE

SIGNATURE

ORIGINAL - WHITE

DISPOSAL FACILITY - YELLOW

TRANSPORTER - PINK

GENERATOR - GOLDENROD



Northwest Regional Landfill
19401 Deer Valley Road
Surprise, AZ, 85387
Ph: 6235846065

Original
Ticket# 574673

Customer Name MPEnviro MP Environmental

Ticket Date 05/30/2008

Payment Type Credit Account

Manual Ticket#

Hauling Ticket#

Route

State Waste Code

Manifest 164827

Destination

PO

Profile

Generator 101432AZ (Universal Propulsion Co Inc)

160-UNIVERSALPROPULSION Universal Propulsion CO

Time

In 05/30/2008 11:00:33

Out 05/30/2008 11:14:47

Comments Control # 6526

Carrier MP Environmental

Vehicle# 881

Container 20

Driver

Check#

Billing # 00000085

Gen EPA ID

Grid

Volume

Gross 52200 lb*
Tare 25680 lb
Net 26520 lb
Tons 13.26

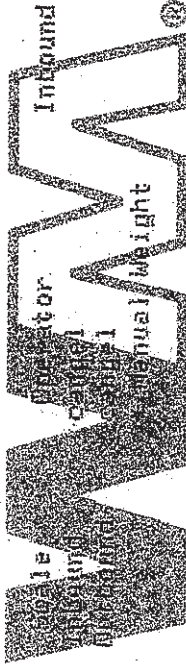

WASTE MANAGEMENT

Product	LD%	Qty	UDM	Rate	Tax	Amount	Origin
1 Non Reg Soil -Tons 100		13.26	Tons				
2 Pcenv-Env Fee - Cu 100		%	%				
3 FUEL-Fuel Surcharg 100		%	%				
4 AOE-AOE Fee 100		13.26	Tons				

Total Tax
Total Ticket



PLEASE CALL LANDFILL 24 HRS IN ADVANCE WITH SHIPPING NOTICE.

**NON - HAZARDOUS
WASTE MANIFEST**

FOR OFFICE USE ONLY

Customer Acct. No. _____

Ticket No. _____

GENERATOR**WM- 165164**

Name Universal Propulsion Co.
Address 25401 N. Central
Phoenix AZ 85085
Phone No. 623-516-3340

Generating Location _____

I.D. No. Control # 6679

UNIT

D - DRUM

B - BAG

C - CARTON

T - TONS

Y - YARDS

O - OTHER

WR 101483

Soil

10

T

I hereby certify that the above listed material(s), is (are) not a hazardous waste as defined by 40CFR Part 261: That each waste has been properly described, classified and packaged, and is in proper condition for transportation according to applicable regulation.

Jerry McPherson

AUTHORIZED AGENT'S NAME (PRINT)

2/20/08

DATE

[Signature]

SIGNATURE

CONTRACTOR

Name Malcolm Picnie
Address _____

Phone No. 602-797-4634

I hereby certify that the above listed material(s), is (are) not a hazardous waste as defined by 40CFR Part 261 or any applicable state law: That each waste has been properly described, classified and packaged, and is in proper condition for transportation according to applicable regulation.

AUTHORIZED AGENT'S NAME (PRINT)

DATE

SIGNATURE

TRANSPORTER

Name MPB
Address 3045 S. 51st Ave.
Phoenix AZ 85043

Phone No. 602-778-6233Driver's Name JAMAD CHAKVehicle's No. Bin # 4429

I hereby certify that the above listed material(s), is (are) not a hazardous waste as defined by 40CFR Part 261 or any applicable state law: That each waste has been properly described, classified and packaged, and is in proper condition for transportation according to applicable regulation.

2/20/08
SHIPMENT DATE[Signature]
DRIVER'S SIGNATURE11/21/08
DELIVERY DATE[Signature]
DRIVER'S SIGNATURE**DISPOSAL FACILITY**

BUTTERFIELD STATION FACILITY • 40404 South 99th Avenue • Mobile, Arizona 85239 • (802) 256-0630
NORTHWEST REGIONAL LANDFILL • 19401 West Deer Valley Road • Surprise, Arizona 85387 • (623) 584-8065
PAINTED DESERT LANDFILL • 9001 North Porter Avenue • Joseph City, Arizona 86032 • (520) 288-3605
GRAY WOLF LANDFILL • 23355 East Highway 169 • Mile Post 11 • Dewey, Arizona 86327 • (520) 632-0370
LONE CACTUS LANDFILL • 21402 North 7th Street • Phoenix, Arizona 85024 • (623) 516-0244
IRONWOOD LANDFILL • 12720 East Highway 287 • Florence, Arizona 85232 • (520) 868-8778

I hereby certify that the above material has been accepted and that information presented on this document are true and accurate.

NAME (PRINT)

DATE

SIGNATURE

ORIGINAL - WHITE

DISPOSAL FACILITY - YELLOW

TRANSPORTER - PINK

GENERATOR - GOLDENROD



Northwest Regional Landfill
19401 Deer Valley Road
Surprise, AZ, 85307
PH: 6235846065

Original
Ticket# 593705

Customer Name MGENVIRO MP Environmental
Ticket Date 11/21/2008

Carrier: MP Environmental
Vehicle# 630
Container 20

Volume

Payment Type Credit Account

Manual Ticket#

Driver

Hauling Ticket#

Check#

Route

Billing # 0000096

State Waste Code

Gen EPA ID

Manifest 165164 165176

Destination

Grid

PO

Profile 10143367 (Universal Population)

Generator 150-UNIVERSAL POPULATION Universal Population CD

Time
In 11/21/2008 08:58:28 Inbound
Out 11/21/2008 09:58:45 Inbound

Operator
LMGarcia
LMGarcia

Inbound

Gross 71920 lb
Tare 37500 lb
Net 34420 lb
Manual Weight 17.21 Tons

Comments

Product	LN#	Qty	UOM	Rate	Tax	Amount	Origin
1 Cont Soil Port-ions	100	17.21	Tons				
2 Pcenv-Env Fee - Cu	100	%					
3 FUEL-Fuel Surcharg	100	%					
4 RDF-ROED Fee	100	17.21	Tons				

Total Tax
Total Ticket

Driver's Signature



PLEASE CALL LANDFILL 24 HRS IN ADVANCE WITH SHIPPING NOTICE.

**NON - HAZARDOUS
WASTE MANIFEST**

FOR OFFICE USE ONLY

Customer Acct. No. _____

Ticket No. _____

GENERATOR

WM- 165170

Name Universal Propulsion Co.

Generating Location _____

Address 25401 N. Central
Phoenix AZ 85085

Phone No. 623-516-3340

I.D. No. Control # 6679

UNIT
D - DRUM
B - BAG
C - CARTON
T - TONS
Y - YARDS
O - OTHER

101483

Soil 10 T

I hereby certify that the above listed material(s), is (are) not a hazardous waste as defined by 40CFR Part 261: That each waste has been properly described, classified and packaged, and is in proper condition for transportation according to applicable regulation.

Tracy C. McPherson
AUTHORIZED AGENT'S NAME (PRINT)

21 Nov 08
DATE

[Signature]
SIGNATURE

CONTRACTOR

Name Malcolm Pirnie Co.

Phone No. 602-797-4634

Address _____

I hereby certify that the above listed material(s), is (are) not a hazardous waste as defined by 40CFR Part 261 or any applicable state law: That each waste has been properly described, classified and packaged, and is in proper condition for transportation according to applicable regulation.

AUTHORIZED AGENT'S NAME (PRINT)

DATE

SIGNATURE

TRANSPORTER

Name MPB

Phone No. 602-278-6233

Address 3045 S. 51st Ave.
Phoenix AZ 85043

Driver's Name JAVAD CHAK

Vehicle's No. Bin # 4296

I hereby certify that the above listed material(s), is (are) not a hazardous waste as defined by 40CFR Part 261 or any applicable state law: That each waste has been properly described, classified and packaged, and is in proper condition for transportation according to applicable regulation.

11-21-08
SHIPMENT DATE

[Signature]
DRIVER'S SIGNATURE

11-21-08
DELIVERY DATE

[Signature]
DRIVER'S SIGNATURE

DISPOSAL FACILITY

BUTTERFIELD STATION FACILITY • 40404 South 99th Avenue • Mobile, Arizona 85239 • (602) 256-0630
NORTHWEST REGIONAL LANDFILL • 19401 West Deer Valley Road • Surprise, Arizona 85387 • (623) 584-8065
PAINTED DESERT LANDFILL • 9001 North Porter Avenue • Joseph City, Arizona 86032 • (520) 288-3805
GRAY WOLF LANDFILL • 23355 East Highway 169 • Mile Post 11 • Dewey, Arizona 86327 • (520) 632-0370
LONE CACTUS LANDFILL • 21402 North 7th Street • Phoenix, Arizona 85024 • (623) 516-0244
IRONWOOD LANDFILL • 12720 East Highway 287 • Florence, Arizona 85232 • (520) 868-8778

I hereby certify that the above material has been accepted and that information presented on this document are true and accurate.

NAME (PRINT)

DATE

SIGNATURE

ORIGINAL - WHITE

DISPOSAL FACILITY - YELLOW

TRANSPORTER - PINK

GENERATOR - GOLDENROD



Northwest Regional Landfill
13401 Deer Valley Road
Surprise, AZ, 85387
Ph: 6235846065

Original
Ticket# 599705

Customer Name MFCNVIRG MP Environmental Carrier: MP Environmental

Volume

Ticket Date 11/21/2008 Vehicle# 630

Payment Type Credit Account Container 20

Manual Ticket# Driver

Route Check#

State Waste Code Billing # 00000086

Manifest Gen EPA ID

Destination Grid

PO

Profile 10143302 (Universal Population)

Generator 150-UNIVERSALPRODUCTION Universal Production CO

Time	Scale	Operator	Inbound	Gross
11/21/2008 08:58:28	Inbound	LMBarcia		71920 lb
11/21/2008 08:58:45	Inbound	LMBarcia		37500 lb
		* Manual Weight		34420 lb
				17.21 Tons

Comments

Product	LNK	Qty	UOM	Rate	Tax	Amount	Origin
Cont Soil Fee-Tons	100	17.21	Tons				
Presrv-Env Fee - Cu	100	%					
FUEL-Fuel Surcharg	100	%					
ROE-ROE Fee	100	17.21	Tons				

Product LNK Qty UOM Rate Tax Amount Origin

1 Cont Soil Fee-Tons 100 17.21 Tons

2 Presrv-Env Fee - Cu 100 %

3 FUEL-Fuel Surcharg 100 %

4 ROE-ROE Fee 100 17.21 Tons

Total Tax
Total Ticket

Driver's Signature

YOU MUST INDICATE
YOUR PROFILE NUMBER

NON-HAZARDOUS LIQUID WASTE TRANSPORTATION TRIP TICKET

173176

GENERATOR INFORMATION

(MUST BE COMPLETED BY GENERATOR)

MPB Job # 11843

BUSINESS NAME: UPCO LESOA GENERATOR I.D. # _____
ADDRESS: 25401 N Central Ave. TELEPHONE: (602)
CITY: Phoenix STATE: AZ ZIP CODE: 85027

WASTE REMOVED FROM: _____ SEPTIC / CHEMICAL TOILET _____ NON-INDUSTRIAL
_____ GREASE TRAP _____ INDUSTRIAL
_____ GRIT TRAP _____ SPECIAL Drinking water

WASTE TANK OR TRAP CAPACITY: _____ GALLONS
I CERTIFY THAT THE WASTE MATERIAL REMOVED FROM THE ABOVE PREMISES CONTAINS NO HAZARDOUS MATERIALS.

GENERATOR / REPRESENTATIVE NAME: Billy McFerron (PLEASE PRINT)
7/10/08 (DATE SERVICED) _____ (GENERATOR / REPRESENTATIVE SIGNATURE)

TRANSPORTER INFORMATION

(MUST BE COMPLETED BY GENERATOR)

BUSINESS NAME: MPB LESOA TRANSPORTER I.D. # _____
ADDRESS: 3045 S. 56th Ave. TELEPHONE: (602) 278-6233
CITY: Phoenix STATE: AZ ZIP CODE: 85043

GALLONS REMOVED: 4000 TRAILER LICENSE PLATE #: _____

I CERTIFY THAT THE INFORMATION PROVIDED ABOVE IS CORRECT, AND THAT ONLY THE WASTE CERTIFIED FOR REMOVAL BY THE GENERATOR IS CONTAINED IN THE SERVICE VEHICLE. I AM AWARE THAT FALSIFICATION OF THIS TRIP TICKET MAY RESULT IN PROSECUTION.

DRIVER NAME: Dor (PLEASE PRINT)
7-10-08 (DATE AND TIME WASTE TRANSPORTED) _____ (DRIVER SIGNATURE)

TREATMENT / DISPOSAL INFORMATION

LIQUID ENVIRONMENTAL SOLUTIONS
5159 WEST VAN BUREN STREET • PHOENIX, ARIZONA 85043 • (602) 278-3442

ADEQ PERMIT #: PRU96-172

I CERTIFY THAT I HAVE BEEN AUTHORIZED BY THE ARIZONA DEPARTMENT OF ENVIRONMENTAL QUALITY TO ACCEPT THE ABOVE SPECIFIED WASTE AND THAT I HAVE HANDLED THE WASTE IN ACCORDANCE WITH THE REQUIREMENTS OUTLINED IN THAT AUTHORIZATION.

SITE OPERATOR NAME: Kevin Brandt (PLEASE PRINT)
7-10-08 (DATE AND TIME WASTE RECEIVED) _____ (SITE OPERATOR SIGNATURE)

LIQUID ENVIRONMENTAL SOLUTIONS OF TEXAS, LP
5159 WEST VAN BUREN ST
PHOENIX, AZ 85043
602-278-3442



Thursday, July 10, 2008

Work Order #

Scheduled Date: 7/10/2008 09:03 AM

122871

UNIVERSAL PROPULTION
25401 N CENTRAL AVE

PHOENIX, AZ 85085
623-516-3340

017747

MP ENVIRONMENTAL SVCS, INC.
3045 S. 51ST AVE.

PHOENIX, AZ 85043
800-458-3036

000447

Transporter

MP ENVIRONMENTAL SERVICE

Facility

LES-PHOENIX PLANT

NON-INDUSTRIAL

173176

195699

4000.00

3 ALLONS

Total This Work Order:

4,000.00

Driver Name:

Don

Signature:

[Signature]

YOU MUST INDICATE
OUR PROFILE NUMBER

NON-HAZARDOUS LIQUID WASTE TRANSPORTATION TRIP TICKET

173179

195699

017747

GENERATOR INFORMATION (MUST BE COMPLETED BY GENERATOR)

MPE Job # 11843

BUSINESS NAME: UPCO LESOA GENERATOR I.D. #
ADDRESS: 25401 N. Central Ave. TELEPHONE: (623) 516-3340
CITY: Phoenix STATE: AZ ZIP CODE: 85085

WASTE REMOVED FROM: ☐ SEPTIC / CHEMICAL TOILET ☐ NON-INDUSTRIAL
☐ GREASE TRAP ☐ INDUSTRIAL
☐ GRIT TRAP ☒ SPECIAL Drilling Water

WASTE TANK OR TRAP CAPACITY: _____ GALLONS
CERTIFY THAT THE WASTE MATERIAL REMOVED FROM THE ABOVE PREMISES CONTAINS NO HAZARDOUS MATERIALS.

GENERATOR / REPRESENTATIVE NAME: Jerry McFarland (PLEASE PRINT)
8/19/2008 (DATE SERVICED) Adrian R. [Signature] (GENERATOR / REPRESENTATIVE SIGNATURE)

TRANSPORTER INFORMATION (MUST BE COMPLETED BY GENERATOR)

BUSINESS NAME: MPE LESOA TRANSPORTER I.D. #
ADDRESS: 3045 S 51st Ave TELEPHONE: (602) 278-6233
CITY: Phoenix STATE: AZ ZIP CODE: 85003
GALLONS REMOVED: 3200 TRAILER LICENSE PLATE #: 1WE1550

CERTIFY THAT THE INFORMATION PROVIDED ABOVE IS CORRECT, AND THAT ONLY THE WASTE CERTIFIED FOR REMOVAL BY THE GENERATOR IS CONTAINED IN THE SERVICE VEHICLE. I AM AWARE THAT FALSIFICATION OF THIS TRIP TICKET MAY RESULT IN PROSECUTION.

DRIVER NAME: Dan Slova (PLEASE PRINT)
8-19-08 (DATE AND TIME WASTE TRANSPORTED) [Signature] (DRIVER SIGNATURE)

TREATMENT / DISPOSAL INFORMATION

LIQUID ENVIRONMENTAL SOLUTIONS
5159 WEST VAN BUREN STREET • PHOENIX, ARIZONA 85043 • (602) 278-3442

ADEQ PERMIT #: PRU96-172

I CERTIFY THAT I HAVE BEEN AUTHORIZED BY THE ARIZONA DEPARTMENT OF ENVIRONMENTAL QUALITY TO ACCEPT THE ABOVE SPECIFIED WASTE AND THAT I HAVE HANDLED THE WASTE IN ACCORDANCE WITH THE REQUIREMENTS OUTLINED IN THAT AUTHORIZATION.

SITE OPERATOR NAME: Rat Generoso (PLEASE PRINT)

08-19-08 @ 0943hr (DATE AND TIME WASTE RECEIVED) [Signature] (SITE OPERATOR SIGNATURE)

LIQUID ENVIRONMENTAL SOLUTIONS OF TEXAS, LP
5159 WEST VAN BUREN ST
PHOENIX, AZ 85043
602-278-3442



Tuesday, August 19, 2008
Scheduled Date: 8/19/2008 09:46 AM

Work Order #
124711

UNIVERSAL PROPULTION 25401 N CENTRAL AVE PHOENIX, AZ 85085 623-516-3340		017747
--	--	--------

MP ENVIRONMENTAL SVCS, INC. 3045 S. 51ST AVE. PHOENIX, AZ 85043 800-458-3036		000447
---	--	--------

Transporter
MP ENVIRONMENTAL SERVICE

Facility
LES-PHOENIX PLANT

--	--	--	--	--

--	--	--	--	--

NON-INDUSTRIAL	173179	195699	5000.00	GALLONS
Total This Work Order:			5,000.00	

Driver Name: Dow

Signature: [Signature]

195699

Generator Name	Name: <u>Universal Propulsion</u> Phone: <u>(623) 516-3340</u>	Generator Address	Address: <u>23401 Central Ave.</u> City: <u>Phoenix</u> State: <u>AZ</u> Zip: <u>85085</u>
-----------------------	---	--------------------------	---

Waste Type	<input type="checkbox"/> Grease Trap <input type="checkbox"/> Grit Trap <input type="checkbox"/> Septic/Chemical Toilet <input checked="" type="checkbox"/> Non-Industrial <input type="checkbox"/> Industrial <input type="checkbox"/> Special
-------------------	---

I certify that the waste material removed from the above premises does not contain any radioactive, flammable, explosive, toxic or hazardous material ("Excluded Waste"). The term "hazardous material" is defined as any one or more pollutant, toxic substance, hazardous substance, solvent or oil as defined in or pursuant to the Resource Conservation and Recovery Act, the Comprehensive Environmental Response Compensation and Liability Act, the Federal Clean Water Act, or any other federal, state or local environmental law, regulation, ordinance, or rule, whether existing as of the date of this agreement or subsequently enacted. I also acknowledge that the Generator shall be responsible for any costs incurred by the Transporter or Disposal Facility in handling or proper disposal of any hazardous waste and that the Generator expressly agrees to defend, indemnify and hold harmless the Transporter from and against any and all damages, costs, fines and liabilities resulting from or arising out of any such hazardous waste.

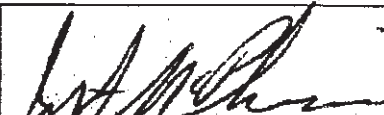
Generator Rep. Name (please print)	<u>JERRY L. McPherson</u>	Generator Rep. Signature	
--	---------------------------	---------------------------------	--

Transporter Name	Name: <u>PIPE</u> Phone: <u>(602) 278-6233</u>	Transporter Address	Address: <u>3045 S 51st Ave.</u> City: <u>Phoenix</u> State: <u>AZ</u> Zip: <u>85043</u>
-------------------------	---	----------------------------	---

Waste Removed (Gallons)	<u>2650</u>	Date	<u>9/17/2008</u>	Time	<u>830A</u>
--------------------------------	-------------	-------------	------------------	-------------	-------------

I certify that the information above is accurate, and that only the waste certified for removal by the Generator is contained in the servicing vehicle. I am aware that falsification of this manifest may result in prosecution.

Driver Name (please print)	<u>Chad Tucker</u>	Driver Signature	
--------------------------------------	--------------------	-------------------------	---

Disposal Facility	<u>Liquid Environmental Solutions of Arizona</u>	Address	<u>5159 West Van Buren Street</u> <u>Phoenix, AZ 85043</u>
--------------------------	--	----------------	---

Waste Received (Gallons)	<u>2650</u>	Date	<u>09-17-08</u>	Time	<u>0956H</u>
---------------------------------	-------------	-------------	-----------------	-------------	--------------

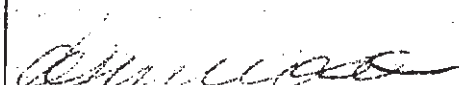
Facility Rep. Name (please print)	<u>Rat Guerrero</u>	Facility Rep. Signature	
---	---------------------	--------------------------------	---

WHITE - Generator Final Copy YELLOW - Liquid Environmental Solutions Copy GOLDENROD - Transporter Copy PINK - Generator 1st Copy

LIQUID ENVIRONMENTAL SOLUTIONS OF TEXAS, LP
5159 WEST VAN BUREN ST
PHOENIX, AZ 85043
602-278-3442



Wednesday, September 17, 2008

Work Order #

Scheduled Date: 9/17/2008 09:54 AM

125907

Service For	
UNIVERSAL PROPULTION 25401 N CENTRAL AVE PHOENIX, AZ 85085 623-516-3340	017747

Billing Information	
MP ENVIRONMENTAL SVCS, INC. 3045 S. 51ST AVE. PHOENIX, AZ 85043 800-458-3036	000447

Transporter

MP ENVIRONMENTAL SERVICE

Facility

LES-PHOENIX PLANT

Comments

Notes

Site Description	Manifest #	Profile #	Qty	Unit
NON-INDUSTRIAL	31995	195699	2650.00	GALLONS
Total This Work Order:			2,650.00	

Driver Name: _____

Signature: _____

Please print or type. (Form designed for use on elite (12-pitch) typewriter.)

UNIFORM HAZARDOUS WASTE MANIFEST		1. Generator ID Number 20980811173	2. Page 1 of 1	3. Emergency Response Phone (800) 424-2718	4. Manifest Tracking Number 000527689	FLE		
5. Generator's Name and Mailing Address Universal Properties Co. 25401 N. Central Phoenix, AZ 85021				Generator's Site Address (if different than mailing address)				
Generator's Phone: 625 815-3340				U.S. EPA ID Number				
6. Transporter 1 Company Name Clean Harbors Environmental Services Inc.				U.S. EPA ID Number		MA005952240		
7. Transporter 2 Company Name				U.S. EPA ID Number				
8. Designated Facility Name and Site Address Clean Harbors Arizona LLC 1340 West Lincoln Street Phoenix, AZ 85007				U.S. EPA ID Number		AZ00649318009		
Facility's Phone: (602) 258-8155								
9a. HM	9b. U.S. DOT Description (including Proper Shipping Name, Hazard Class, ID Number, and Packing Group (if any))			10. Containers		11. Total Quantity	12. Unit Wt./Vol.	13. Waste Codes
				No.	Type			
	1. NONE, NON-RCRA HAZARDOUS WASTE LIQUIDS (WATER)			001	TT	5000	G	NONE
	2.							
	3.							
4.								
14. Special Handling Instructions and Additional Information 305575B 40000 41, 25 lbs								
15. GENERATOR'S/OFFEROR'S CERTIFICATION: I hereby declare that the contents of this consignment are fully and accurately described above by the proper shipping name, and are classified, packaged, marked and labeled/placarded, and are in all respects in proper condition for transport according to applicable international and national governmental regulations. If export shipment and I am the Primary Exporter, I certify that the contents of this consignment conform to the terms of the attached EPA Acknowledgment of Consent. I certify that the waste minimization statement identified in 40 CFR 262.27(a) (if I am a large quantity generator) or (b) (if I am a small quantity generator) is true.								
Generator's/Officer's Printed Name J. M. McPherson				Signature [Signature]		Month Day Year 02 05 08		
16. International Shipments <input type="checkbox"/> Import to U.S. <input type="checkbox"/> Export from U.S. Port of entry/exit: _____ Date leaving U.S.: _____								
17. Transporter Acknowledgment of Receipt of Materials Transporter 1 Printed/Typed Name JEFFREY WINDERTER Signature [Signature] Month Day Year 2 5 08 Transporter 2 Printed/Typed Name Signature Month Day Year								
18. Discrepancy 18a. Discrepancy Indication Space <input type="checkbox"/> Quantity <input type="checkbox"/> Type <input type="checkbox"/> Residue <input type="checkbox"/> Partial Rejection <input type="checkbox"/> Full Rejection Manifest Reference Number: _____ U.S. EPA ID Number 18b. Alternate Facility (or Generator) Facility's Phone: _____ 18c. Signature of Alternate Facility (or Generator) Month Day Year								
19. Hazardous Waste Report Management Method Codes (i.e., codes for hazardous waste treatment, disposal, and recycling systems) 1. 111 2. 3. 4.								
20. Designated Facility Owner or Operator: Certification of receipt of hazardous materials covered by the manifest except as noted in Item 18a Printed/Typed Name [Signature] Signature Month Day Year 2 5 08								

UNIFORM HAZARDOUS WASTE MANIFEST		1. Generator ID Number		2. Page 1 of		3. Emergency Response Phone		4. Manifest Tracking Number				
								003953022 JJK				
5. Generator's Name and Mailing Address		Generator's Site Address (if different than mailing address)										
Generator's Phone:		6. Transporter 1 Company Name				U.S. EPA ID Number						
7. Transporter 2 Company Name		U.S. EPA ID Number										
8. Designated Facility Name and Site Address		U.S. EPA ID Number										
Facility's Phone:												
GENERATOR	9a. HM	9b. U.S. DOT Description (including Proper Shipping Name, Hazard Class, ID Number, and Packing Group (if any))				10. Containers		11. Total Quantity	12. Unit Wt./Vol.	13. Waste Codes		
						No.	Type					
	1.					2	*	05000	2	134		
	2.											
	3.											
	4.											
14. Special Handling Instructions and Additional Information												
15. GENERATOR'S/OFFEROR'S CERTIFICATION: I hereby declare that the contents of this consignment are fully and accurately described above by the proper shipping name, and are classified, packaged, marked and labeled/placarded, and are in all respects in proper condition for transport according to applicable international and national governmental regulations. If export shipment and I am the Primary Exporter, I certify that the contents of this consignment conform to the terms of the attached EPA Acknowledgment of Consent. I certify that the waste minimization statement identified in 40 CFR 262.27(a) (if I am a large quantity generator) or (b) (if I am a small quantity generator) is true.												
Generator's/Offor's Printed/Typed Name								Signature		Month	Day	Year
										2	2	2009
TRANSPORTER	16. International Shipments <input type="checkbox"/> Import to U.S. <input type="checkbox"/> Export from U.S. Port of entry/exit: _____ Date leaving U.S.: _____											
	Transporter signature (for exports only): _____											
	17. Transporter Acknowledgment of Receipt of Materials											
	Transporter 1 Printed/Typed Name											
	Signature								Month	Day	Year	
									2	2	2009	
	Transporter 2 Printed/Typed Name								Signature	Month	Day	Year
DESIGNATED FACILITY	18. Discrepancy											
	18a. Discrepancy Indication Space <input type="checkbox"/> Quantity <input type="checkbox"/> Type <input type="checkbox"/> Residue <input type="checkbox"/> Partial Rejection <input type="checkbox"/> Full Rejection											
	Manifest Reference Number: _____											
	18b. Alternate Facility (or Generator)								U.S. EPA ID Number			
	Facility's Phone:											
	18c. Signature of Alternate Facility (or Generator)								Month	Day	Year	
19. Hazardous Waste Report Management Method Codes (i.e., codes for hazardous waste treatment, disposal, and recycling systems)												
	1.		2.		3.		4.					
	H0301											
20. Designated Facility Owner or Operator: Certification of receipt of hazardous materials covered by the manifest except as noted in Item 18a												
Printed/Typed Name								Signature		Month	Day	Year
										2	2	09

UNIFORM HAZARDOUS WASTE MANIFEST		1. Generator ID Number		2. Page 1 of		3. Emergency Response Phone		4. Manifest Tracking Number	
								003953027 JJK	
5. Generator's Name and Mailing Address 6. Generator's Site Address (if different than mailing address) Generator's Phone:									
6. Transporter 1 Company Name 7. Transporter 2 Company Name		U.S. EPA ID Number							
8. Designated Facility Name and Site Address Facility's Phone:		U.S. EPA ID Number							
9a. HM 9b. U.S. DOT Description (including Proper Shipping Name, Hazard Class, ID Number, and Packing Group (if any))		10. Containers No. Type		11. Total Quantity		12. Unit Wt./Vol.		13. Waste Codes	
1. 2. 3. 4.		1. 2. 3. 4.		1. 2. 3. 4.		1. 2. 3. 4.		1. 2. 3. 4.	
14. Special Handling Instructions and Additional Information									
15. GENERATOR'S/OFFEROR'S CERTIFICATION: I hereby declare that the contents of this consignment are fully and accurately described above by the proper shipping name, and are classified, packaged, marked and labeled/placarded, and are in all respects in proper condition for transport according to applicable international and national governmental regulations. If export shipment and I am the Primary Exporter, I certify that the contents of this consignment conform to the terms of the attached EPA Acknowledgment of Consent. I certify that the waste minimization statement identified in 40 CFR 262.27(a) (if I am a large quantity generator) or (b) (if I am a small quantity generator) is true.									
Generator's/Officer's Printed/Typed Name Signature		Month Day Year 12 11 2009							
16. International Shipments <input type="checkbox"/> Import to U.S. <input type="checkbox"/> Export from U.S. Transporter signature (for exports only):		Port of entry/exit: Date leaving U.S.:							
17. Transporter Acknowledgment of Receipt of Materials Transporter 1 Printed/Typed Name Signature Transporter 2 Printed/Typed Name Signature		Month Day Year 12 11 2009							
18. Discrepancy 18a. Discrepancy Indication Space <input type="checkbox"/> Quantity <input type="checkbox"/> Type <input type="checkbox"/> Residue <input type="checkbox"/> Partial Rejection <input type="checkbox"/> Full Rejection Manifest Reference Number:		U.S. EPA ID Number							
18b. Alternate Facility (or Generator) Facility's Phone:		Month Day Year							
18c. Signature of Alternate Facility (or Generator)		Month Day Year							
19. Hazardous Waste Report Management Method Codes (i.e., codes for hazardous waste treatment, disposal, and recycling systems)		1. 2. 3. 4.							
20. Designated Facility Owner or Operator: Certification of receipt of hazardous materials covered by the manifest except as noted in Item 18a Printed/Typed Name Signature		Month Day Year							

UNIFORM HAZARDOUS WASTE MANIFEST		1. Generator ID Number		2. Page 1 of		3. Emergency Response Phone		4. Manifest Tracking Number 003953025 JJK							
		5. Generator's Name and Mailing Address Generator's Site Address (if different than mailing address)		6. Transporter 1 Company Name		U.S. EPA ID Number		7. Transporter 2 Company Name		U.S. EPA ID Number					
8. Designated Facility Name and Site Address Facility's Phone:		U.S. EPA ID Number		9a. HM		9b. U.S. DOT Description (including Proper Shipping Name, Hazard Class, ID Number, and Packing Group (if any))		10. Containers No. Type		11. Total Quantity		12. Unit Wt./Vol.		13. Waste Codes	
14. Special Handling Instructions and Additional Information		1.		2.		3.		4.		5.		6.		7.	
		8.		9.		10.		11.		12.		13.		14.	
		15.		16.		17.		18.		19.		20.		21.	
		22.		23.		24.		25.		26.		27.		28.	
15. GENERATOR'S/OFFEROR'S CERTIFICATION: I hereby declare that the contents of this consignment are fully and accurately described above by the proper shipping name, and are classified, packaged, marked and labeled/placarded, and are in all respects in proper condition for transport according to applicable international and national governmental regulations. If export shipment and I am the Primary Exporter, I certify that the contents of this consignment conform to the terms of the attached EPA Acknowledgment of Consent. I certify that the waste minimization statement identified in 40 CFR 262.27(a) (if I am a large quantity generator) or (b) (if I am a small quantity generator) is true.		Generator's/Officer's Printed/Typed Name		Signature		Month		Day		Year		16. International Shipments		17. Transporter Acknowledgment of Receipt of Materials	
		16. International Shipments		17. Transporter Acknowledgment of Receipt of Materials		18. Discrepancy		18a. Discrepancy Indication Space		18b. Alternate Facility (or Generator)		18c. Signature of Alternate Facility (or Generator)		19. Hazardous Waste Report Management Method Codes (i.e., codes for hazardous waste treatment, disposal, and recycling systems)	
18. Discrepancy		18a. Discrepancy Indication Space		18b. Alternate Facility (or Generator)		18c. Signature of Alternate Facility (or Generator)		19. Hazardous Waste Report Management Method Codes (i.e., codes for hazardous waste treatment, disposal, and recycling systems)		20. Designated Facility Owner or Operator: Certification of receipt of hazardous materials covered by the manifest except as noted in Item 18a		21. Designated Facility Owner or Operator: Certification of receipt of hazardous materials covered by the manifest except as noted in Item 18a		22. Designated Facility Owner or Operator: Certification of receipt of hazardous materials covered by the manifest except as noted in Item 18a	
		18a. Discrepancy Indication Space		18b. Alternate Facility (or Generator)		18c. Signature of Alternate Facility (or Generator)		19. Hazardous Waste Report Management Method Codes (i.e., codes for hazardous waste treatment, disposal, and recycling systems)		20. Designated Facility Owner or Operator: Certification of receipt of hazardous materials covered by the manifest except as noted in Item 18a		21. Designated Facility Owner or Operator: Certification of receipt of hazardous materials covered by the manifest except as noted in Item 18a		22. Designated Facility Owner or Operator: Certification of receipt of hazardous materials covered by the manifest except as noted in Item 18a	

UNIFORM HAZARDOUS WASTE MANIFEST*		1. Generator ID Number		2. Page 1 of		3. Emergency Response Phone		4. Manifest Tracking Number				
								003953024 JJK				
5. Generator's Name and Mailing Address Generator's Phone:		Generator's Site Address (if different than mailing address)										
6. Transporter 1 Company Name Generator's Phone:		U.S. EPA ID Number										
7. Transporter 2 Company Name		U.S. EPA ID Number										
8. Designated Facility Name and Site Address Facility's Phone:		U.S. EPA ID Number										
GENERATOR	9a. HM	9b. U.S. DOT Description (including Proper Shipping Name, Hazard Class, ID Number, and Packing Group (if any))				10. Containers		11. Total Quantity	12. Unit Wt./Vol.	13. Waste Codes		
						No.	Type					
		1.										
		2.										
		3.										
	4.											
14. Special Handling Instructions and Additional Information 41,000 POUNDS TOTAL 4904 GALLONS												
15. GENERATOR'S/OFFEROR'S CERTIFICATION: I hereby declare that the contents of this consignment are fully and accurately described above by the proper shipping name, and are classified, packaged, marked and labeled/placarded, and are in all respects in proper condition for transport according to applicable international and national governmental regulations. If export shipment and I am the Primary Exporter, I certify that the contents of this consignment conform to the terms of the attached EPA Acknowledgment of Consent. I certify that the waste minimization statement identified in 40 CFR 262.27(a) (if I am a large quantity generator) or (b) (if I am a small quantity generator) is true.												
Generator's/Offor's Printed/Typed Name								Signature		Month	Day	Year
										2	4	2012
TRANSPORTER	16. International Shipments <input type="checkbox"/> Import to U.S. <input type="checkbox"/> Export from U.S. Port of entry/exit: _____ Transporter signature (for exports only): _____ Date leaving U.S.: _____											
	17. Transporter Acknowledgment of Receipt of Materials											
Transporter 1 Printed/Typed Name								Signature		Month	Day	Year
										02	04	2012
Transporter 2 Printed/Typed Name								Signature		Month	Day	Year
DESIGNATED FACILITY	18. Discrepancy											
	18a. Discrepancy Indication Space <input type="checkbox"/> Quantity <input type="checkbox"/> Type <input type="checkbox"/> Residue <input type="checkbox"/> Partial Rejection <input type="checkbox"/> Full Rejection											
	Manifest Reference Number:											
	18b. Alternate Facility (or Generator) U.S. EPA ID Number											
	Facility's Phone:											
18c. Signature of Alternate Facility (or Generator)								Month		Day	Year	
19. Hazardous Waste Report Management Method Codes (i.e., codes for hazardous waste treatment, disposal, and recycling systems)												
1.			2.			3.			4.			
20. Designated Facility Owner or Operator: Certification of receipt of hazardous materials covered by the manifest except as noted in Item 18a												
Printed/Typed Name								Signature		Month	Day	Year
										12	01	2012

UNIFORM HAZARDOUS WASTE MANIFEST		1. Generator ID Number		2. Page 1 of		3. Emergency Response Phone		4. Manifest Tracking Number 003953020 JJK									
		5. Generator's Name and Mailing Address Generator's Site Address (if different than mailing address) Generator's Phone:															
GENERATOR		6. Transporter 1 Company Name						U.S. EPA ID Number									
		7. Transporter 2 Company Name						U.S. EPA ID Number									
DESIGNATED FACILITY		8. Designated Facility Name and Site Address Facility's Phone:						U.S. EPA ID Number									
		9a. HM		9b. U.S. DOT Description (including Proper Shipping Name, Hazard Class, ID Number, and Packing Group (if any))				10. Containers		11. Total Quantity		12. Unit Wt./Vol.		13. Waste Codes			
TRANSPORTER INTL				1.				No.		Type							
				2.													
				3.													
				4.													
TRANSPORTER		14. Special Handling Instructions and Additional Information T-3304															
		15. GENERATOR'S/OFFEROR'S CERTIFICATION: I hereby declare that the contents of this consignment are fully and accurately described above by the proper shipping name, and are classified, packaged, marked and labeled/placarded, and are in all respects in proper condition for transport according to applicable international and national governmental regulations. If export shipment and I am the Primary Exporter, I certify that the contents of this consignment conform to the terms of the attached EPA Acknowledgment of Consent. I certify that the waste minimization statement identified in 40 CFR 262.27(a) (if I am a large quantity generator) or (b) (if I am a small quantity generator) is true.															
		Generator's/Offor's Printed/Typed Name: <u>James L. McHaber</u> Signature: <u>[Signature]</u> Month: <u>2</u> Day: <u>2</u> Year: <u>2002</u>															
		16. International Shipments <input type="checkbox"/> Import to U.S. <input type="checkbox"/> Export from U.S. Port of entry/exit: _____ Date leaving U.S.: _____ Transporter signature (for exports only): _____															
DESIGNATED FACILITY		17. Transporter Acknowledgment of Receipt of Materials Transporter 1 Printed/Typed Name: <u>[Name]</u> Signature: <u>[Signature]</u> Month: <u>2</u> Day: <u>2</u> Year: <u>2002</u> Transporter 2 Printed/Typed Name: _____ Signature: _____ Month: _____ Day: _____ Year: _____															
		18. Discrepancy 18a. Discrepancy Indication Space <input type="checkbox"/> Quantity <input type="checkbox"/> Type <input type="checkbox"/> Residue <input type="checkbox"/> Partial Rejection <input type="checkbox"/> Full Rejection Manifest Reference Number: _____															
		18b. Alternate Facility (or Generator) U.S. EPA ID Number: _____ Facility's Phone: _____															
		18c. Signature of Alternate Facility (or Generator) Month: _____ Day: _____ Year: _____															
DESIGNATED FACILITY		19. Hazardous Waste Report Management Method Codes (i.e., codes for hazardous waste treatment, disposal, and recycling systems) 1. <u>H/39</u> 2. _____ 3. _____ 4. _____															
		20. Designated Facility Owner or Operator: Certification of receipt of hazardous materials covered by the manifest except as noted in Item 18a Printed/Typed Name: <u>[Name]</u> Signature: <u>[Signature]</u> Month: <u>2</u> Day: <u>2</u> Year: <u>2002</u>															

WEIGHMASTER CERTIFICATE

THIS IS TO CERTIFY that the following described commodity was weighed, measured, or counted by a weighmaster, whose signature is on this certificate, who is a recognized authority of accuracy, as prescribed by Chapter 7 (commencing with Section 12700) of Division 5 of the California Business and Professions Code, administered by the Division of Measurement Standards of the California Department of Food and Agriculture.

TIME DATE WEIGHT IN LBS.

No. 30785 • Veolia Environmental Services L.L.C.
1704 West First Street • Azusa, CA 91702
626 334-5117

WEIGHMASTER - VEOLIA ENVIRONMENTAL SERVICES L.L.C.

GROSS BY Eloy Avendano

TARE BY ELOY AVENDANO

UNIVERSAL

WEIGHED FOR/SELLER Veolia

DELIVERED TO/ BUYER

DRIVER

VEHICLE LIC. NOS. TRAILER LIC.

UP 91957 275113

CARRIER

COMMODITY

SPECIFIC GRAVITY

MANIFEST / OR # / B/L #

WEIGHED AT 1704 W. First Street Azusa, CA 91702

PD CHG

DUPLICATE



Tanker Washout Notification
Tanker/tote # MR 3267 on manifest
03925024 has been emptied in accordance to 40 CFR 261.7 & Title

that a not certified clean sensitive material, that is

This is to notify the transporter that tank/tote is not certified clean sensitive material, that is
03925024 has been emptied in accordance to 40 CFR 261.7 & Title
22CCR66261.7. The mentioned tanker/tote is not certified clean sensitive material, that is

VEOLIA ES suggest that if the tanker is being used to pick up sensitive material, that a
certified tanker cleaner should clean the tanker. VEOLIA ES will not be held responsible for
any cross contamination of materials.

By signing this document, I (transporter) understand the above and have inspected the
tanker.
[Signature]
Transporter Signature

Comments _____

2 4 0 9
Date



Tanker Washout Notification

This is to notify the transporter that tanker/tote # WIP3306 on manifest # 06399702051K has been emptied in accordance to 40 CFR 261.7 & Title 22CCR66261.7. The mentioned tanker/tote is **not certified clean**.

VEOLIA ES suggest that if the tanker is being used to pick up sensitive material, that a certified tanker cleaner should clean the tanker. VEOLIA ES will not be held responsible for any cross contamination of materials.

By signing this document, I (transporter) understand the above and have inspected the tanker.

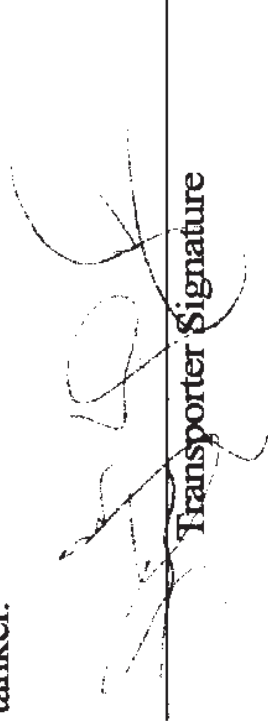

Transporter Signature

2-2-09

Date

Comments _____



Tanker Washout Notification

This is to notify the transporter that tanker/tote # MP3306 on manifest # 003453622 has been emptied in accordance to 40 CFR 261.7 & Title 22CCR66261.7. The mentioned tanker/tote is not certified clean.

VEOLIA ES suggest that if the tanker is being used to pick up sensitive material, that a certified tanker cleaner should clean the tanker. VEOLIA ES will not be held responsible for any cross contamination of materials.

By signing this document, I (transporter) understand the above and have inspected the tanker.

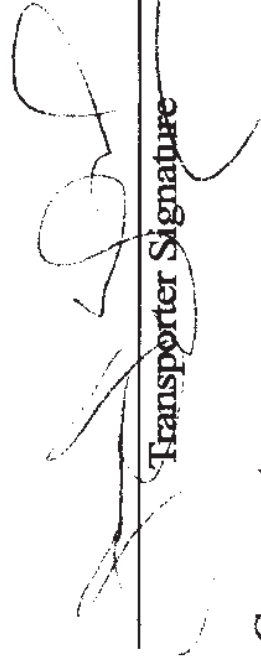

Transporter Signature

2-4-07

Date

Comments _____



Tanker Washout Notification

This is to notify the transporter that tanker/tote # 1112288 on manifest # 00125302722K has been emptied in accordance to 40 CFR 261.7 & Title 22CCR66261.7. The mentioned tanker/tote is **not certified clean**.

VEOLIA ES suggest that if the tanker is being used to pick up sensitive material, that a certified tanker cleaner should clean the tanker. VEOLIA ES will not be held responsible for any cross contamination of materials.

By signing this document, I (transporter) understand the above and have inspected the tanker.

[Signature]
Transporter Signature

5/17/09
Date

Comments _____



Tanker Washout Notification

This is to notify the transporter that tanker/tote # 22P 3267 on manifest # 220325302704 has been emptied in accordance to 40 CFR 261.7 & Title 22CCR66261.7. The mentioned tanker/tote is **not certified clean**.

VEOLIA ES suggest that if the tanker is being used to pick up sensitive material, that a certified tanker cleaner should clean the tanker. VEOLIA ES will not be held responsible for any cross contamination of materials.

By signing this document, I (transporter) understand the above and have inspected the tanker.

[Signature]

Transporter Signature

2209

Date

Comments



LIQUID ENVIRONMENTAL SOLUTIONS

NON-HAZARDOUS WASTE MANIFEST

49105

195-99

Profile Number

Generator Name	Name: <u>Jerry L. McPherson</u> Phone: ()	Generator Address	Address: <u>5159 West Van Buren Street</u> City: <u>Phoenix</u> State: <u>AZ</u> Zip: <u>85043</u>
----------------	---	-------------------	---

Check with your state and local regulatory agencies for manifest retention requirements. NOTE: Many regulatory agencies require records to be kept on-site and available to review for up to 3 years.

Waste Type	<input type="checkbox"/> Grease Trap <input type="checkbox"/> Grit Trap <input type="checkbox"/> Septic/Chemical Toilet <input checked="" type="checkbox"/> Non-Industrial <input type="checkbox"/> Industrial <input type="checkbox"/> Special
------------	---

I certify that the waste material removed from the above premises does not contain any radioactive, flammable, explosive, toxic or hazardous material ("Excluded Waste"). The term "hazardous material" is defined as any one or more pollutant, toxic substance, hazardous substance, solvent or oil as defined in or pursuant to the Resource Conservation and Recovery Act, the Comprehensive Environmental Response Compensation and Liability Act, the Federal Clean Water Act, or any other federal, state or local environmental law, regulation, ordinance, or rule, whether existing as of the date of this agreement or subsequently enacted. I also acknowledge that the Generator shall be responsible for any costs incurred by the Transporter or Disposal Facility in handling or proper disposal of any hazardous waste and that the Generator expressly agrees to defend, indemnify and hold harmless the Transporter from and against any and all damages, costs, fines and liabilities resulting from or arising out of any such hazardous waste.

Generator Rep. Name (please print)	<u>Jerry L. McPherson</u>	Generator Rep. Signature	
------------------------------------	---------------------------	--------------------------	--

Transporter Name	Name: <u>Liquid Environmental Solutions</u> Phone: <u>(602) 278-4235</u>	Transporter Address	Address: <u>5159 West Van Buren Street</u> City: <u>Phoenix</u> State: <u>AZ</u> Zip: <u>85043</u>
------------------	---	---------------------	---

Waste Removed (Gallons)	<u>4000</u>	Date	<u>01/08/2009</u>	Time	<u>11:35</u>
-------------------------	-------------	------	-------------------	------	--------------

I certify that the information above is accurate, and that only the waste certified for removal by the Generator is contained in the servicing vehicle. I am aware that falsification of this manifest may result in prosecution.

Driver Name (please print)	<u>Rafael Perez</u>	Driver Signature	
----------------------------	---------------------	------------------	--

Disposal Facility	Liquid Environmental Solutions of Arizona	Address	5159 West Van Buren Street Phoenix, AZ 85043
-------------------	---	---------	---

Waste Received (Gallons)	<u>4000</u>	Date	<u>1-8-09</u>	Time	
--------------------------	-------------	------	---------------	------	--

Facility Rep. Name (please print)	<u>Kevin Brandt</u>	Facility Rep. Signature	
-----------------------------------	---------------------	-------------------------	--

WHITE - Generator Final Copy YELLOW - Liquid Environmental Solutions Copy GOLDENROD - Transporter Copy PINK - Generator 1st Copy



LIQUID ENVIRONMENTAL SOLUTIONS

NON-HAZARDOUS WASTE MANIFEST

50001

Profile Number

195699

Generator Name	Name: <u>UPCO</u>	Generator Address	Address: <u>25401 N. Central Ave</u>	
	Phone: <u>(623) 516-3340</u>		City: <u>Phoenix</u> State: <u>AZ</u> Zip: <u>85027</u>	

Check with your state and local regulatory agencies for manifest retention requirements. NOTE: Many regulatory agencies require records to be kept on-site and available to review for up to 3 years.

Waste Type ☐ Grease Trap ☐ Grit Trap ☐ Septic/Chemical Toilet ☒ Non-Industrial ☐ Industrial ☐ Special

I certify that the waste material removed from the above premises does not contain any radioactive, flammable, explosive, toxic or hazardous material ("Excluded Waste"). The term "hazardous material" is defined as any one or more pollutant, toxic substance, hazardous substance, solvent or oil as defined in or pursuant to the Resource Conservation and Recovery Act, the Comprehensive Environmental Response Compensation and Liability Act, the Federal Clean Water Act, or any other federal, state or local environmental law, regulation, ordinance, or rule, whether existing as of the date of this agreement or subsequently enacted. I also acknowledge that the Generator shall be responsible for any costs incurred by the Transporter or Disposal Facility in handling or proper disposal of any hazardous waste and that the Generator expressly agrees to defend, indemnify and hold harmless the Transporter from and against any and all damages, costs, fines and liabilities resulting from or arising out of any such hazardous waste.

Generator Rep. Name (please print)	<u>Jerry L. McPherson</u>	Generator Rep. Signature	<u>[Signature]</u>
------------------------------------	---------------------------	--------------------------	--------------------

Transporter Name	Name: <u>MPE</u>	Transporter Address	Address: <u>3845 S. 51st Ave.</u>	
	Phone: <u>(602) 278-6233</u>		City: <u>Phoenix</u> State: <u>AZ</u> Zip: <u>85043</u>	

Waste Removed (Gallons)	<u>4000</u>	Date	Time
		<u>2-23-09</u>	

I certify that the information above is accurate, and that only the waste certified for removal by the Generator is contained in the servicing vehicle. I am aware that falsification of this manifest may result in prosecution.

Driver Name (please print)	<u>DW</u>	Driver Signature	<u>[Signature]</u>
----------------------------	-----------	------------------	--------------------

Disposal Facility	Liquid Environmental Solutions of Arizona	Address	5159 West Van Buren Street Phoenix, AZ 85043	
Waste Received (Gallons)	<u>4000</u>	Date	Time	
		<u>02-23-09</u>	<u>0851h</u>	
Facility Rep. Name (please print)	<u>Pat Generoso</u>	Facility Rep. Signature	<u>[Signature]</u>	

WHITE - Generator Final Copy YELLOW - Liquid Environmental Solutions Copy GOLDENROD - Transporter Copy PINK - Generator 1st Copy



LIQUID ENVIRONMENTAL SOLUTIONS

NON-HAZARDOUS WASTE MANIFEST

140477

30177

195699

Generator Name	Name: <u>UNIVERSAL PROPULSION</u>	Generator Address	Address: <u>25401 Central Ave</u>	
	Phone: <u>(623) 516-3340</u>		City: <u>PHX</u> State: <u>AZ</u> Zip: <u>85027</u>	

Waste Type	
------------	--

<input type="checkbox"/> Grease Trap	<input type="checkbox"/> Grit Trap	<input type="checkbox"/> Septic/Chemical Toilet	<input type="checkbox"/> Non-Industrial	<input checked="" type="checkbox"/> Industrial	<input type="checkbox"/> Special
--------------------------------------	------------------------------------	---	---	--	----------------------------------

I certify that the waste material removed from the above premises does not contain any radioactive, flammable, explosive, toxic or hazardous material ("Excluded Waste"). The term "hazardous material" is defined as any one or more pollutant, toxic substance, hazardous substance, solvent or oil as defined in or pursuant to the Resource Conservation and Recovery Act, the Comprehensive Environmental Response Compensation and Liability Act, the Federal Clean Water Act, or any other federal, state or local environmental law, regulation, ordinance, or rule, whether existing as of the date of this agreement or subsequently enacted. I also acknowledge that the Generator shall be responsible for any costs incurred by the Transporter or Disposal Facility in handling or proper disposal of any hazardous waste and that the Generator expressly agrees to defend, indemnify and hold harmless the Transporter from and against any and all damages, costs, fines and liabilities resulting from or arising out of any such hazardous waste.

Generator Rep. Name (please print)	<u>X GREGORY CARPENTER</u>	Generator Rep. Signature	<u>X Gregory Carpenter</u>
------------------------------------	----------------------------	--------------------------	----------------------------

Transporter Name	Name: <u>MPC</u>	Transporter Address	Address: <u>5159 S. 51st Ave</u>
	Phone: <u>(602) 278-6233</u>		City: <u>PHX</u> State: <u>AZ</u> Zip: <u>85043</u>

Waste Removed (Gallons)	<u>5000</u>	Date	Time
		<u>9.03.09</u>	

I certify that the information above is accurate, and that only the waste certified for removal by the Generator is contained in the servicing vehicle. I am aware that falsification of this manifest may result in prosecution.

Driver Name (please print)	<u>JAVAD CHAIK</u>	Driver Signature	<u>JAVAD CHAIK</u>
----------------------------	--------------------	------------------	--------------------

Disposal Facility	Liquid Environmental Solutions of Arizona	Address	5159 West Van Buren Street Phoenix, AZ 85043
-------------------	---	---------	---

Waste Received (Gallons)		Date	Time

Facility Rep. Name (please print)		Facility Rep. Signature	
-----------------------------------	--	-------------------------	--

WHITE - Generator Final Copy YELLOW - Liquid Environmental Solutions Copy GOLDENROD - Transporter Copy PINK - Generator 1st Copy



LIQUID ENVIRONMENTAL SOLUTIONS

17097

NON-HAZARDOUS WASTE MANIFEST

01147

14110

195699

Generator Name	Name: <u>UNIVERSAL PROPS</u> Phone: ()	Generator Address	Address: <u>1012</u> City: <u>Phoenix</u> State: <u>AZ</u> Zip: <u>85043</u>
----------------	--	-------------------	---

Waste Type	<input type="checkbox"/> Grease Trap <input type="checkbox"/> Grit Trap <input type="checkbox"/> Septic/Chemical Toilet <input checked="" type="checkbox"/> Non-Industrial <input type="checkbox"/> Industrial <input type="checkbox"/> Special
------------	---

I certify that the waste material removed from the above premises does not contain any radioactive, flammable, explosive, toxic or hazardous material ("Excluded Waste"). The term "hazardous material" is defined as any one or more pollutant, toxic substance, hazardous substance, solvent or oil as defined in or pursuant to the Resource Conservation and Recovery Act, the Comprehensive Environmental Response Compensation and Liability Act, the Federal Clean Water Act, or any other federal, state or local environmental law, regulation, ordinance, or rule, whether existing as of the date of this agreement or subsequently enacted. I also acknowledge that the Generator shall be responsible for any costs incurred by the Transporter or Disposal Facility in handling or proper disposal of any hazardous waste and that the Generator expressly agrees to defend, indemnify and hold harmless the Transporter from and against any and all damages, costs, fines and liabilities resulting from or arising out of any such hazardous waste.

Generator Rep. Name (please print)	<u>UPCO</u>	Generator Rep. Signature	<u>Acharya</u>
------------------------------------	-------------	--------------------------	----------------

Transporter Name	Name: <u>MPE</u> Phone: ()	Transporter Address	Address: <u>3045 S. 1st Ave</u> City: <u>Phoenix</u> State: <u>AZ</u> Zip: <u>85043</u>
------------------	--------------------------------	---------------------	--

Waste Removed (Gallons)	<u>1000</u>	Date	<u>9-23-09</u>	Time	
-------------------------	-------------	------	----------------	------	--

I certify that the information above is accurate, and that only the waste certified for removal by the Generator is contained in the servicing vehicle. I am aware that falsification of this manifest may result in prosecution.

Driver Name (please print)	<u>Dan</u>	Driver Signature	<u>[Signature]</u>
----------------------------	------------	------------------	--------------------

Disposal Facility	Liquid Environmental Solutions of Arizona	Address	5159 West Van Buren Street Phoenix, AZ 85043		
Waste Received (Gallons)	<u>1000</u>	Date	<u>9-23-09</u>	Time	
Facility Rep. Name (please print)	<u>Kevin Brandt</u>	Facility Rep. Signature	<u>KB</u>		

WHITE - Transporter YELLOW - Second Generator GOLDENROD - Disposal Facility PINK - Generator

X



LIQUID ENVIRONMENTAL SOLUTIONS

NON-HAZARDOUS WASTE MANIFEST

49114

Profile Number

195679

Generator Name	Name: <u>MALCOM PIRNIE-LPCO</u>	Generator Address	Address: <u>25401 N. CENTRAL AVE</u>
	Phone: <u>(633) 516 2340 x 2266</u>		City: <u>PHOENIX</u> State: <u>AZ</u> Zip: <u>85025</u>

Check with your state and local regulatory agencies for manifest retention requirements. NOTE: Many regulatory agencies require manifests to be kept on-site and available for review for up to 3 years.

Waste Type	<input type="checkbox"/> Grease Trap <input type="checkbox"/> Grit Trap <input type="checkbox"/> Septic/Chemical Toilet <input checked="" type="checkbox"/> Non-Industrial <input type="checkbox"/> Industrial <input type="checkbox"/> Special
------------	---

I certify that the waste material removed from the above premises does not contain any radioactive, flammable, explosive, toxic or hazardous material ("Excluded Waste"). The term "hazardous material" is defined as any one or more pollutant, toxic substance, hazardous substance, solvent or oil as defined in or pursuant to the Resource Conservation and Recovery Act, the Comprehensive Environmental Response Compensation and Liability Act, the Federal Clean Water Act, or any other federal, state or local environmental law, regulation, ordinance, or rule, whether existing as of the date of this agreement or subsequently enacted. I also acknowledge that the Generator shall be responsible for any costs incurred by the Transporter or Disposal Facility in handling or proper disposal of any hazardous waste and that the Generator expressly agrees to defend, indemnify and hold harmless the Transporter from and against any and all damages, costs, fines and liabilities resulting from or arising out of any such hazardous waste.

Generator Rep. Name (please print)	<u>KAREN MITCHELL</u>	Generator Rep. Signature	<u>[Signature]</u>
------------------------------------	-----------------------	--------------------------	--------------------

Transporter Name	Name: <u>M.P.E.</u>	Transporter Address	Address: <u>3045 S 51st AVE</u>
	Phone: <u>(800) 833-7602</u>		City: <u>PHX</u> State: <u>AZ</u> Zip: <u>85323</u>

Waste Removed (Gallons)	<u>1,750</u>	Date	<u>12/18/09</u>	Time	<u>12:45 PM</u>
-------------------------	--------------	------	-----------------	------	-----------------

I certify that the information above is accurate, and that only the waste certified for removal by the Generator is contained in the servicing vehicle. I am aware that falsification of this manifest may result in prosecution.

Driver Name (please print)	<u>RAFAEL PEREZ</u>	Driver Signature	<u>[Signature]</u>
----------------------------	---------------------	------------------	--------------------

Disposal Facility	<u>Liquid Environmental Solutions of Arizona</u>	Address	<u>5159 West Van Buren Street</u> <u>Phoenix, AZ 85043</u>
-------------------	--	---------	---

Waste Received (Gallons)	<u>1750</u>	Date	<u>12-18-09</u>	Time	
--------------------------	-------------	------	-----------------	------	--

Facility Rep. Name (please print)	<u>Kevin Brandt</u>	Facility Rep. Signature	<u>[Signature]</u>
-----------------------------------	---------------------	-------------------------	--------------------

WHITE - Generator Final Copy YELLOW - Liquid Environmental Solutions Copy GOLDENROD - Transporter Copy PINK - Generator 1st Copy

GENERATOR - GOLDENROD



Northwest Regional Landfill
19401 Deer Valley Road
Surprise, AZ, 85387
Ph: 6235846065

Original
Ticket# 647232

Customer Name: MP Enviro MP Environmental

Ticket Date 09/25/2009

Payment Type Credit Account

Manual Ticket#

Hauling Ticket#

Route

State Waste Code

Manifest 187871

Destination

PO

Profile 101432AZ (Universal Propulsion Co Inc)

Generator 180-UNIVERSALPROPULSION Universal Propulsion CO

Carrier MP Environmental

Vehicle# 381

Volume

Container 20

Driver

Check#

Billing # 0000036

Gen EPA ID

Grid

	Time	Scale	Operator	Inbound	Gross	
In	09/25/2009 11:49:37	Inbound	LMGarcia		Tare	45280 lb
Out	09/25/2009 12:41:15	Outbound	LMGarcia		Net	26980 lb
					Tons	18280 lb
						9.14

Comments

Product	LB%	Qty	UOM	Rate	Tax	Amount	Origin
1 Non Reg Soil -Tons	100	9.14	Tons				
2 FUEL-Fuel Surcharg	100		%				
3 PSENV-Environmental	100		%				
4 ADE-ADED Fee	100	9.14	Tons				

Total Tax
Total Ticket

Driver's Signature





PLEASE CALL LANDFILL 24 HRS IN ADVANCE WITH SHIPPING NOTICE.

**NON - HAZARDOUS
WASTE MANIFEST**

FOR OFFICE USE ONLY

Customer Acct. No. _____

Ticket No. _____

GENERATOR**WM-187872**Name Waste ManagementGenerating Location WPCOAddress 10000 W. McDowell Ave22101 N. McDowell AvePhoenix, AZ 85024Phoenix, AZ 85027Phone No. 480-274-1034

I.D. No. _____

WWR101432AZWPCO

UNIT

D - DRUM

B - BAG

C - CARTON

T - TONS

Y - YARDS

O - OTHER

I hereby certify that the above listed material(s), is (are) not a hazardous waste as defined by 40CFR Part 261: That each waste has been properly described, classified and packaged, and is in proper condition for transportation according to applicable regulation.

GREG CARPENTER

AUTHORIZED AGENT'S NAME (PRINT)

9/25/09

DATE

Greg Carpenter

SIGNATURE

CONTRACTOR

Name _____

Phone No. _____

Address _____

I hereby certify that the above listed material(s), is (are) not a hazardous waste as defined by 40CFR Part 261 or any applicable state law: That each waste has been properly described, classified and packaged, and is in proper condition for transportation according to applicable regulation.

AUTHORIZED AGENT'S NAME (PRINT)

DATE

SIGNATURE

TRANSPORTERName Waste ManagementPhone No. 480-778-1033Address 2000 W. McDowell AveDriver's Name BRIAN CANNELLPhoenix, AZ 85043Vehicle's No. (REDACTED) 583

I hereby certify that the above listed material(s), is (are) not a hazardous waste as defined by 40CFR Part 261 or any applicable state law: That each waste has been properly described, classified and packaged, and is in proper condition for transportation according to applicable regulation.

09-25-09

SHIPMENT DATE

Brian Cannel

DRIVER'S SIGNATURE

9-25-09

DELIVERY DATE

Brian Cannel

DRIVER'S SIGNATURE

DISPOSAL FACILITY

- ☐ BUTTERFIELD STATION FACILITY • 40404 South 99th Avenue • Mobile, Arizona 85239 • (802) 256-0630
- ☐ NORTHWEST REGIONAL LANDFILL • 19401 West Deer Valley Road • Surprise, Arizona 85387 • (623) 584-6065
- ☐ PAINTED DESERT LANDFILL • 9001 North Porter Avenue • Joseph City, Arizona 86032 • (520) 288-3605
- ☐ GRAY WOLF LANDFILL • 23355 East Highway 169 • Mile Post 11 • Dewey, Arizona 86327 • (520) 632-0370
- ☐ LONE CACTUS LANDFILL • 21402 North 7th Street • Phoenix, Arizona 85024 • (623) 516-0244
- ☐ IRONWOOD LANDFILL • 12720 East Highway 287 • Florence, Arizona 85232 • (520) 868-8778

I hereby certify that the above material has been accepted and that information presented on this document are true and accurate.

NAME (PRINT)

DATE

SIGNATURE

ORIGINAL - WHITE

DISPOSAL FACILITY - YELLOW

TRANSPORTER - PINK

GENERATOR - GOLDENROD



Northwest Regional Landfill
19401 Deer Valley Road
Surprise, AZ, 85387
Ph: 6235846065

Original
Ticket# 647307

Customer Name MP Enviro MP Environmental
Ticket Date 09/25/2009
Payment Type Credit Account
Manual Ticket#
Hauling Ticket#
Route
State Waste Code 187072
Manifest
Destination
PO

Carrier MP Environmental
Vehicle# 583
Container 20
Driver
Check#
Billing # 00000096
Gen EPA ID
Grid

Volume

Profile 1014329Z (Universal Propulsion Co Inc)
Generator 160-UNIVERSALPROPULSION Universal Propulsion CO

Time	Scale	Inbound	Operator	Inbound	Gross	41480 lb
In 09/25/2009 15:30:59	Inbound	LMGarcia		Tare	26480 lb*	
Out 09/25/2009 15:31:23	Inbound	LMGarcia		Net	15000 lb	
					Tons	7.50

Comments * Manual Weight

Product	LDX	Qty	UOM	Rate	Tax	Amount	Origin
1 Non Reg Soil -Tons	100	7.50	Tons				
2 FUEL-Fuel Surcharg	100	%	%				
3 PGENV-Environmenta	100	%	%				
4 ADE-ADEQ Fee	100	7.50	Tons				

Bin 647307

Total Tax
Total Ticket



PLEASE CALL LANDFILL 24 HRS IN ADVANCE WITH SHIPPING NOTICE.

**NON - HAZARDOUS
WASTE MANIFEST**

FOR OFFICE USE ONLY

Customer Acct. No. _____

Ticket No. _____

GENERATOR**WM-187873**Name Waste ManagementGenerating Location WPCOAddress PO Box 840025401 N. Central AvePhoenix, AZ 85027Phoenix, AZ 85027Phone No. 602-777-4634

I.D. No. _____

WWR151432AZWaste Management204 Control # 6925 UNIT
D - DRUM
B - BAG
C - CARTON
T - TONS
Y - YARDS
O - OTHER

I hereby certify that the above listed material(s), is (are) not a hazardous waste as defined by 40CFR Part 261: That each waste has been properly described, classified and packaged, and is in proper condition for transportation according to applicable regulation.

GREG CARPENTER

AUTHORIZED AGENT'S NAME (PRINT)

9/25/09

DATE

Greg Carpenter

SIGNATURE

CONTRACTOR

Name _____

Phone No. _____

Address _____

I hereby certify that the above listed material(s), is (are) not a hazardous waste as defined by 40CFR Part 261 or any applicable state law: That each waste has been properly described, classified and packaged, and is in proper condition for transportation according to applicable regulation.

AUTHORIZED AGENT'S NAME (PRINT)

DATE

SIGNATURE

TRANSPORTERName Waste ManagementPhone No. 602-777-6233Address 345 S. 7th AveDriver's Name Bryan ConnellPhoenix, AZ 85013Vehicle's No. 583

I hereby certify that the above listed material(s), is (are) not a hazardous waste as defined by 40CFR Part 261 or any applicable state law: That each waste has been properly described, classified and packaged, and is in proper condition for transportation according to applicable regulation.

9-25-09

SHIPMENT DATE

Bryan Connell

DRIVER'S SIGNATURE

9-25-09

DELIVERY DATE

Bryan Connell

DRIVER'S SIGNATURE

DISPOSAL FACILITY

- ☐ BUTTERFIELD STATION FACILITY • 40404 South 99th Avenue • Mobile, Arizona 85239 • (602) 258-0630
- ☐ NORTHWEST REGIONAL LANDFILL • 19401 West Dear Valley Road • Surprise, Arizona 85387 • (623) 584-6065
- ☐ PAINTED DESERT LANDFILL • 9001 North Porter Avenue • Joseph City, Arizona 86032 • (520) 288-3605
- ☐ GRAY WOLF LANDFILL • 23355 East Highway 169 • Mile Post 11 • Dewey, Arizona 86327 • (520) 832-0370
- ☐ LONE CACTUS LANDFILL • 21402 North 7th Street • Phoenix, Arizona 85024 • (623) 516-0244
- ☐ IRONWOOD LANDFILL • 12720 East Highway 287 • Florence, Arizona 85232 • (520) 868-8778

I hereby certify that the above material has been accepted and that information presented on this document are true and accurate.

NAME (PRINT)

DATE

SIGNATURE

ORIGINAL - WHITE

DISPOSAL FACILITY - YELLOW

TRANSPORTER - PINK

GENERATOR - GOLDENROD



Northwest Regional Landfill
19401 Deer Valley Road
Surprise, AZ, 85387
Ph: 6235846065

Original
Ticket# 647233

Customer Name MPEnviro MP Environmental
Ticket Date 09/25/2009
Payment Type Credit Account
Manual Ticket#
Hauling Ticket#
Route
State Waste Code
Manifest 187873
Destination

Carrier MP Environmental
Vehicle# 583
Container 20
Driver
Check#
Billing # 0000086
Gen EPA ID

Volume 11

PD
Profile 101432AZ (Universal Propulsion Co Inc)
Generator 160-UNIVERSALPROPULSION Universal Propulsion CO

Grid

	Time	Scale	Operator	Inbound	Gross	43260 lb
In	09/25/2009 11:51:08	Inbound	LMGarcia		Tare	26480 lb
Out	09/25/2009 12:42:36	Outbound	LMGarcia		Net	16780 lb
					Tons	8.39

Comments

Product	LD%	Dty	UDM	Rate	Tax	Amount	Origin
1 Non Reg Soil -Tons	100	8.39	Tons				
2 FUEL-Fuel Surcharg	100		%				
3 P6ENV-Environmental	100		%				
4 ADE-ADEQ Fee	100	8.39	Tons				

Total Tax
Total Ticket

Driver's Signature

403WM





LIQUID ENVIRONMENTAL SOLUTIONS

NON-HAZARDOUS WASTE MANIFEST

73908

Profile Number

195699

Generator Name	Name: <u>Liquid Environmental Solutions</u> Phone: ()	Generator Address	Address: <u>73908</u> City: <u>Phoenix</u> State: <u>AZ</u> Zip: <u>85043</u>
----------------	---	-------------------	--

Check with your state and local regulatory agencies for manifest retention requirements. NOTE: Many regulatory agencies require records to be kept on-site and available to review for up to 3 years.

Waste Type	<input type="checkbox"/> Grease Trap <input type="checkbox"/> Grit Trap <input type="checkbox"/> Septic/Chemical Toilet <input checked="" type="checkbox"/> Non-Industrial <input type="checkbox"/> Industrial <input type="checkbox"/> Special <input type="checkbox"/> Used Cooking Oil <input type="checkbox"/> Recyclable Used Oil
------------	---

I certify that the waste material removed from the above premises does not contain any radioactive, flammable, explosive, toxic or hazardous material ("Excluded Waste"). The term "hazardous material" is defined as any one or more pollutant, toxic substance, hazardous substance, solvent or oil as defined in or pursuant to the Resource Conservation and Recovery Act, the Comprehensive Environmental Response Compensation and Liability Act, the Federal Clean Water Act, or any other federal, state or local environmental law, regulation, ordinance, or rule, whether existing as of the date of this agreement or subsequently enacted. I also acknowledge that the Generator shall be responsible for any costs incurred by the Transporter or Disposal Facility in handling or proper disposal of any hazardous waste and that the Generator expressly agrees to defend, indemnify and hold harmless the Transporter from and against any and all damages, costs, fines and liabilities resulting from or arising out of any such hazardous waste.

Generator Rep. Name (please print)	<u>Ryan Schaefer</u>	Generator Rep. Signature	<u>Ryan Schaefer</u>
---------------------------------------	----------------------	--------------------------	----------------------

Transporter Name	Name: <u>73908</u> Phone: ()	Transporter Address	Address: <u>73908</u> City: <u>Phoenix</u> State: <u>AZ</u> Zip: <u>85043</u>
------------------	----------------------------------	---------------------	--

Waste Removed (Gallons)	<u>4200</u>	Date	<u>7/21/08</u>	Time	
----------------------------	-------------	------	----------------	------	--

I certify that the information above is accurate, and that only the waste certified for removal by the Generator is contained in the servicing vehicle. I am aware that falsification of this manifest may result in prosecution.

Driver Name (please print)	<u>Driver</u>	Driver Signature	<u>Driver</u>
-------------------------------	---------------	------------------	---------------

Disposal Facility	Liquid Environmental Solutions of Arizona	Address	5159 West Van Buren Street Phoenix, AZ 85043		
Waste Received (Gallons)		Date		Time	
Facility Rep. Name (please print)		Facility Rep. Signature			

WHITE - Generator Final Copy YELLOW - Liquid Environmental Solutions Copy GOLDENROD - Transporter Copy PINK - Generator 1st Copy

Generator Name	Name: <u>UPCO</u>	Generator Address	Address: <u>25401 N. Central Ave.</u>	
	Phone: <u>(602) 241-1770</u>		City: <u>Phoenix</u> State: <u>AZ</u> Zip: _____	

Check with your state and local regulatory agencies for manifest retention requirements. NOTE: Many regulatory agencies require records to be kept on-site and available to review for up to 3 years.

Waste Type	<input type="checkbox"/> Grease Trap <input type="checkbox"/> Grit Trap <input type="checkbox"/> Septic/Chemical Toilet <input checked="" type="checkbox"/> Non-Industrial <input type="checkbox"/> Industrial <input type="checkbox"/> Special
------------	---

I certify that the waste material removed from the above premises does not contain any radioactive, flammable, explosive, toxic or hazardous material ("Excluded Waste"). The term "hazardous material" is defined as any one or more pollutant, toxic substance, hazardous substance, solvent or oil as defined in or pursuant to the Resource Conservation and Recovery Act, the Comprehensive Environmental Response Compensation and Liability Act, the Federal Clean Water Act, or any other federal, state or local environmental law, regulation, ordinance, or rule, whether existing as of the date of this agreement or subsequently enacted. I also acknowledge that the Generator shall be responsible for any costs incurred by the Transporter or Disposal Facility in handling or proper disposal of any hazardous waste and that the Generator expressly agrees to defend, indemnify and hold harmless the Transporter from and against any and all damages, costs, fines and liabilities resulting from or arising out of any such hazardous waste.

Generator Rep. Name (please print)	<u>Craig L. Miller</u>	Generator Rep. Signature	<u>[Signature]</u>
---------------------------------------	------------------------	--------------------------	--------------------

Transporter Name	Name: <u>MPR</u>	Transporter Address	Address: <u>3005 S 51st Ave.</u>
	Phone: <u>(602) 278-6233</u>		City: <u>Phoenix</u> State: <u>AZ</u> Zip: <u>85043</u>

Waste Removed (Gallons)	<u>2000</u>	Date	Time
		<u>6-17-10</u>	

I certify that the information above is accurate, and that only the waste certified for removal by the Generator is contained in the servicing vehicle. I am aware that falsification of this manifest may result in prosecution.

Driver Name (please print)	<u>Dev</u>	Driver Signature	<u>[Signature]</u>
-------------------------------	------------	------------------	--------------------

Disposal Facility	Liquid Environmental Solutions of Arizona	Address	5159 West Van Buren Street Phoenix, AZ 85043
Waste Received (Gallons)		Date	Time
Facility Rep. Name (please print)		Facility Rep. Signature	

Generator Name	Name: <u>UPCO</u>	Generator Address	Address: <u>25401 N. Central Ave.</u>	
	Phone: <u>(602) 241-1770</u>		City: <u>Phoenix</u> State: <u>AZ</u> Zip: <u></u>	

Check with your state and local regulatory agencies for manifest retention requirements. NOTE: Many regulatory agencies require records to be kept on-site and available to review for up to 3 years.

Waste Type	<input type="checkbox"/> Grease Trap <input type="checkbox"/> Grit Trap <input type="checkbox"/> Septic/Chemical Toilet <input checked="" type="checkbox"/> Non-Industrial <input type="checkbox"/> Industrial <input type="checkbox"/> Special
------------	---

I certify that the waste material removed from the above premises does not contain any radioactive, flammable, explosive, toxic or hazardous material ("Excluded Waste"). The term "hazardous material" is defined as any one or more pollutant, toxic substance, hazardous substance, solvent or oil as defined in or pursuant to the Resource Conservation and Recovery Act, the Comprehensive Environmental Response Compensation and Liability Act, the Federal Clean Water Act, or any other federal, state or local environmental law, regulation, ordinance, or rule, whether existing as of the date of this agreement or subsequently enacted. I also acknowledge that the Generator shall be responsible for any costs incurred by the Transporter or Disposal Facility in handling or proper disposal of any hazardous waste and that the Generator expressly agrees to defend, indemnify and hold harmless the Transporter from and against any and all damages, costs, fines and liabilities resulting from or arising out of any such hazardous waste.

Generator Rep. Name (please print)	<u>Craig L. Miller</u>	Generator Rep. Signature	<u>[Signature]</u>
---------------------------------------	------------------------	--------------------------	--------------------

Transporter Name	Name: <u>MPR</u>	Transporter Address	Address: <u>3005 S 5th Ave.</u>
	Phone: <u>(602) 278-6233</u>		City: <u>Phoenix</u> State: <u>AZ</u> Zip: <u>85043</u>

Waste Removed (Gallons)	<u>2000</u>	Date	Time
		<u>6-17-10</u>	

I certify that the information above is accurate, and that only the waste certified for removal by the Generator is contained in the servicing vehicle. I am aware that falsification of this manifest may result in prosecution.

Driver Name (please print)	<u>Dev</u>	Driver Signature	<u>[Signature]</u>
-------------------------------	------------	------------------	--------------------

Disposal Facility	Liquid Environmental Solutions of Arizona	Address	5159 West Van Buren Street Phoenix, AZ 85043
Waste Received (Gallons)		Date	Time
Facility Rep. Name (please print)		Facility Rep. Signature	

Generator Name	Name: <u>UNIVERSAL PROPULSION</u>	Generator Address	Address: <u>25401 CENTRAL AVE</u>
	Phone: ()		City: <u>phx</u> State: <u>AZ</u> Zip: <u></u>

Check with your state and local regulatory agencies for manifest retention requirements. NOTE: Many regulatory agencies require records to be kept on-site and available to review for up to 3 years.

Waste Type	<input type="checkbox"/> Grease Trap	<input type="checkbox"/> Grit Trap	<input type="checkbox"/> Septic/Chemical Toilet	<input checked="" type="checkbox"/> Non-Industrial	<input type="checkbox"/> Industrial	<input type="checkbox"/> Special
	<input type="checkbox"/> Used Cooking Oil	<input type="checkbox"/> Recyclable Used Oil				

I certify that the waste material removed from the above premises does not contain any radioactive, flammable, explosive, toxic or hazardous material ("Excluded Waste"). The term "hazardous material" is defined as any one or more pollutant, toxic substance, hazardous substance, solvent or oil as defined in or pursuant to the Resource Conservation and Recovery Act, the Comprehensive Environmental Response Compensation and Liability Act, the Federal Clean Water Act, or any other federal, state or local environmental law, regulation, ordinance, or rule, whether existing as of the date of this agreement or subsequently enacted. I also acknowledge that the Generator shall be responsible for any costs incurred by the Transporter or Disposal Facility in handling or proper disposal of any hazardous waste and that the Generator expressly agrees to defend, indemnify and hold harmless the Transporter from and against any and all damages, costs, fines and liabilities resulting from or arising out of any such hazardous waste.

Generator Rep. Name (please print)	<u>Ryan Schaefer</u>	Generator Rep. Signature	<u>Ryan Schaefer</u>
------------------------------------	----------------------	--------------------------	----------------------

Transporter Name	Name: <u>MPE</u>	Transporter Address	Address: <u>3045 S SHAW</u>
	Phone: ()		City: <u>phx</u> State: <u>AZ</u> Zip: <u></u>

Waste Removed (Gallons)	<u>4200</u>	Date	Time
		<u>6-10-10</u>	

I certify that the information above is accurate, and that only the waste certified for removal by the Generator is contained in the servicing vehicle. I am aware that falsification of this manifest may result in prosecution.

Driver Name (please print)	<u>DW</u>	Driver Signature	<u>[Signature]</u>
----------------------------	-----------	------------------	--------------------

Disposal Facility	Liquid Environmental Solutions of Arizona	Address	5159 West Van Buren Street Phoenix, AZ 85043
Waste Received (Gallons)	<u>4200</u>	Date	Time
		<u>6-10-10</u>	
Facility Rep. Name (please print)	<u>Kevin Brandt</u>	Facility Rep. Signature	<u>K3 [Signature]</u>

WHITE - Generator Final Copy YELLOW - Liquid Environmental Solutions Copy GOLDENROD - Transporter Copy PINK - Generator 1st Copy



PLEASE CALL LANDFILL 24 HRS IN ADVANCE WITH SHIPPING NOTICE.

**NON - HAZARDOUS
WASTE MANIFEST**

FOR OFFICE USE ONLY

Customer Acct. No. _____

Ticket No. _____

GENERATOR**WM- 168674**Name Universal Provision Co.

Generating Location _____

Address 25401 N. Central Ave.Phoenix, AZ 85085Phone No. 602-417-2580I.D. No. Control # 7345

PROFILE APPROVAL NO.	WASTE DESCRIPTION	QUANTITY	UNITS	UNIT
<u>WWR</u>	<u>Soil</u>	<u>10</u>	<u>T</u>	D - DRUM
<u>101432</u>	<u>112</u>			B - BAG
<u> </u>	<u> </u>			C - CARTON
<u> </u>	<u> </u>			T - TONS
<u> </u>	<u> </u>			Y - YARDS
<u> </u>	<u> </u>			O - OTHER

I hereby certify that the above listed material(s), is (are) not a hazardous waste as defined by 40CFR Part 261: That each waste has been properly described, classified and packaged, and is in proper condition for transportation according to applicable regulation.

Agent G. Ureco: (V. Miller)

AUTHORIZED AGENT'S NAME (PRINT)

DATE 4/29/2011SIGNATURE [Signature]**CONTRACTOR**

Name _____

Phone No. _____

Address _____

I hereby certify that the above listed material(s), is (are) not a hazardous waste as defined by 40CFR Part 261 or any applicable state law: That each waste has been properly described, classified and packaged, and is in proper condition for transportation according to applicable regulation.

AUTHORIZED AGENT'S NAME (PRINT)

DATE

SIGNATURE

TRANSPORTERName MP Environmental ServicesPhone No. 602-278-6233Address 3045 S 6th Ave.Driver's Name Randy HartmanPhoenix, AZ 85043Vehicle's No. B.n # 5024

I hereby certify that the above listed material(s), is (are) not a hazardous waste as defined by 40CFR Part 261 or any applicable state law: That each waste has been properly described, classified and packaged, and is in proper condition for transportation according to applicable regulation.

4/29/2011

SHIPMENT DATE

DRIVER'S SIGNATURE [Signature]4-29-11

DELIVERY DATE

DRIVER'S SIGNATURE

DISPOSAL FACILITY

- ☐ BUTTERFIELD STATION FACILITY • 40404 South 99th Avenue • Mobile, Arizona 85239 • (602) 256-0630
- ☒ NORTHWEST REGIONAL LANDFILL • 19401 West Deer Valley Road • Surprise, Arizona 85387 • (623) 584-6065
- ☐ PAINTED DESERT LANDFILL • 9001 North Porter Avenue • Joseph City, Arizona 86032 • (520) 288-3605
- ☐ GRAY WOLF LANDFILL • 23355 East Highway 169 • Mile Post 11 • Dewey, Arizona 86327 • (520) 632-0370
- ☐ LONE CACTUS LANDFILL • 21402 North 7th Street • Phoenix, Arizona 85024 • (623) 516-0244
- ☐ IRONWOOD LANDFILL • 12720 East Highway 287 • Florence, Arizona 85232 • (520) 868-8778

I hereby certify that the above material has been accepted and that information presented on this document are true and accurate.

NAME (PRINT)

DATE 4-29-11SIGNATURE [Signature]

ORIGINAL - WHITE

DISPOSAL FACILITY - YELLOW

TRANSPORTER - PINK

GENERATOR - GOLDENROD



Northwest Regional Landfill
19401 Deer Valley Road
Surprise, AZ, 85387
Ph: 6235846065

Original
Ticket# 739855

Customer Name MPEnviro MP Environmental

Carrier MP Environmental

Ticket Date 04/25/2011

Vehicle# 610

Volume

Payment Type Credit Account

Container 20

Manual Ticket#

Driver

Hauling Ticket#

Check#

Route

Billing # 0000086

State Waste Code

Gen EPA ID

Manifest 168690

Destination

Grid

PQ

Profile 101432AZ (Universal Propulsion Co Inc)

Generator 160-UNIVERSALPROPULSION Universal Propulsion CO

	Time	Scale	Operator	Inbound	Gross	
In	04/25/2011 14:27:03	Inbound	cangel		Tare	62000 lb
Out	04/25/2011 14:27:19	Inbound	cangel		Net	35960 lb*
			* Manual Weight		Tons	26040 lb
						13.02

Comments

Product	LDX	Qty	UOM	Rate	Tax	Amount	Origin
1 Non Reg Soil -Tons	100	13.02	Tons				AZ
2 FUEL-Fuel Surcharg	100		%				AZ
3 EVF-P-Standard Env	100		%				AZ
4 ADE-ADEQ Fee	100	13.02	Tons				AZ

Total Tax
Total Ticket



Northwest Regional Landfill
19401 Deer Valley Road
Surprise, AZ, 85387
Ph: 6235846065

Original
Ticket# 739290

Customer Name	MPEnviro MP Environmental	Carrier	MP Environmental	Volume
Ticket Date	04/22/2011	Vehicle#	696	
Payment Type	Credit Account	Container		
Manual Ticket#		Driver		
Hauling Ticket#		Check#		
Route		Billing #	0000086	
State Waste Code		Gen EPA ID		
Manifest	168689			
Destination		Grid		
PO				
Profile	101432AZ (Universal Propulsion Co Inc)			
Generator	160-UNIVERSALPROPULSION Universal Propulsion CO			

	Time	Scale	Operator	Inbound	Gross	
In	04/22/2011 08:58:59	Inbound	cangel		Tare	58780 lb
Out	04/22/2011 09:28:25	Outbound	cangel		Net	37880 lb
					Tons	20900 lb
						10.45

Comments

Product	LD%	Qty	UOM	Rate	Tax	Amount	Origin
1 Non Reg Soil -Tons	100	10.45	Tons				AZ
2 FUEL-Fuel Surcharg	100		%				AZ
3 EVF-P-Standard Env	100		%				AZ
4 ADE-ADEQ Fee	100	10.45	Tons				AZ

Total Tax
Total Ticket

403VMM Driver's Signature



Northwest Regional Landfill
19401 Deer Valley Road
Surprise, AZ, 85387
Ph: 6235846065

Original
Ticket# 739765

Customer Name	MPEnviro MP Environmental	Carrier	MP Environmental	Volume
Ticket Date	04/25/2011	Vehicle#	610	
Payment Type	Credit Account	Container	✓	
Manual Ticket#		Driver		
Hauling Ticket#		Check#		
Route		Billing #	0000086	
State Waste Code		Gen EPA ID		
Manifest	168688			
Destination		Grid		
PO				
Profile	101432AZ (Universal Propulsion Co Inc)			
Generator	160-UNIVERSALPROPULSION Universal Propulsion CO			

	Time	Scale	Operator	Inbound	Gross	
In	04/25/2011 10:51:59	Inbound	cangel		Tare	62640 lb 35960 lb
Out	04/25/2011 11:40:55	Outbound	cangel		Net	26680 lb
					Tone	13.34

Comments

Product	LD%	Qty	UOM	Rate	Tax	Amount	Origin
1 Non Reg Soil -Tons	100	13.34	Tons				AZ
2 FUEL-Fuel Surcharg	100		%				AZ
3 EVF-P-Standard Env	100		%				AZ
4 ADE-ADEQ Fee	100	13.34	Tons				AZ

Total Tax
Total Ticket

Driver's Signature



Northwest Regional Landfill
19401 Deer Valley Road
Surprise, AZ, 85387
Ph: 6235846065

Original
Ticket# 739099

Customer Name MPEnviro MP Environmental

Carrier MP Environmental

Ticket Date 04/21/2011

Vehicle# 881

Volume

Payment Type Credit Account

Container 20

Manual Ticket#

Driver

Hauling Ticket#

Check#

Route

Billing # 0000086

State Waste Code

Gen EPA ID

Manifest 168687

Destination

Grid

PO

Profile 101432AZ (Universal Propulsion Co Inc)

Generator 160-UNIVERSALPROPULSION Universal Propulsion CO

	Time	Scale	Operator	Inbound	Gross	
In	04/21/2011 11:11:00	Inbound	smccarty		Tare	48440 lb
Out	04/21/2011 11:48:03	Outbound	smccarty		Net	34160 lb
					Tons	14280 lb
						7.14

Comments

Product	LD%	Qty	UOM	Rate	Tax	Amount	Origin
1 Non Reg Soil -Tons	100	7.14	Tons				AZ
2 FUEL-Fuel Surcharg	100		%				AZ
3 EVF-P-Standard Env	100		%				AZ
4 ADE-ADEQ Fee	100	7.14	Tons				AZ

Total Tax
Total Ticket

Driver's Signature

103WM





Northwest Regional Landfill
19401 Deer Valley Road
Surprise, AZ, 85387
Ph: 6235846065

Original
Ticket# 740562

Customer Name	MPEnviro MP Environmental	Carrier	MP Environmental	Volume
Ticket Date	04/29/2011	Vehicle#	981	
Payment Type	Credit Account	Container	20	
Manual Ticket#		Driver		
Hauling Ticket#		Check#		
Route		Billing #	0000086	
State Waste Code		Gen EPA ID		
Manifest	168674			
Destination		Grid#		
PO				
Profile	101432AZ (Universal Propulsion Co Inc)			
Generator	160-UNIVERSALPROPULSION Universal Propulsion CO			

	Time	Scale	Operator	Inbound	Gross	
In	04/29/2011 09:18:47	Inbound	smccarty		Tare	41040 lb
Out	04/29/2011 09:47:04	Outbound	smccarty		Net	33520 lb
					Tons	7520 lb
						3.76

Comments

Product	LD%	Qty	UOM	Rate	Tax	Amount	Origin
1 Non Reg Soil -Tons	100	3.76	Tons				AZ
2 FUEL-Fuel Surcharg	100		%				AZ
3 EVF-P-Standard Env	100		%				AZ
4 ADE-ADEQ Fee	100	3.76	Tons				AZ

Total Tax
Total Ticket

Driver's Signature





Northwest Regional Landfill
19401 Deer Valley Road
Surprise, AZ, 85387
PH: 6235846065

Original
Ticket# 740625

Customer Name MPEnviro MP Environmental

Carrier MP Environmental

Ticket Date 04/29/2011

Vehicle# 610

Volume:

Payment Type Credit Account

Container

Manual Ticket#

Driver

Hauling Ticket#

Check#

Route

Billing # 0000086

State Waste Code

Gen EPA ID

Manifest 168675

Destination

Grid

PO

Profile 101432AZ (Universal Propulsion Co Inc)

Generator 160-UNIVERSALPROPULSION Universal Propulsion CO

	Time	Scale	Operator	Inbound	Gross	
In	04/29/2011 11:28:05	Inbound	smccarty		Tare	64880 lb
Out	04/29/2011 12:11:50	Outbound	smccarty		Net	36600 lb
					Tons	28280 lb
						14.14

Comments

Product	LDX	Qty	DOM	Rate	Tax	Amount	Origin
1 Non Reg Soil -Tons	100	14.14	Tons				AZ
2 FUEL-Fuel Surcharg	100		%				AZ
3 EVF-P-Standard Env	100		%				AZ
4 ADE-ADEQ Fee	100	14.14	Tons				AZ

Total Tax
Total Ticket

Driver's Signature





PLEASE CALL LANDFILL 24 HRS IN ADVANCE WITH SHIPPING NOTICE.

**NON - HAZARDOUS
WASTE MANIFEST**

FOR OFFICE USE ONLY

Customer Acct. No. _____

Ticket No. _____

GENERATOR**WM- 168675**Name Universe Propulsion Co.

Generating Location _____

Address 25401 N. Central Ave.Phoenix AZ 85085Phone No. 602-717-2580I.D. No. Control # 7345

PROFILE APPROVAL NO.	WASTE DESCRIPTION	QUANTITY	UNITS	UNIT
DWR 110143212	Soil	10	T	D - DRUM
				B - BAG
				C - CARTON
				T - TONS
				Y - YARDS
				O - OTHER

I hereby certify that the above listed material(s), is (are) not a hazardous waste as defined by 40CFR Part 261. That each waste has been properly described, classified and packaged, and is in proper condition for transportation according to applicable regulation.

Agent for UPCA: Craig M. Y. C. 4/27/2011 [Signature]
AUTHORIZED AGENT'S NAME (PRINT) DATE SIGNATURE**CONTRACTOR**

Name _____ Phone No. _____

Address _____

I hereby certify that the above listed material(s), is (are) not a hazardous waste as defined by 40CFR Part 261 or any applicable state law: That each waste has been properly described, classified and packaged, and is in proper condition for transportation according to applicable regulation.

AUTHORIZED AGENT'S NAME (PRINT) DATE SIGNATURE

TRANSPORTERName MP Environmental Services Phone No. 602-278-6233Address 3045 S 51st Ave. Driver's Name JAVAD CHAKPhoenix AZ 85043 Vehicle's No. Bin #5709

I hereby certify that the above listed material(s), is (are) not a hazardous waste as defined by 40CFR Part 261 or any applicable state law: That each waste has been properly described, classified and packaged, and is in proper condition for transportation according to applicable regulation.

4/28/2011 [Signature] 04-29-11 [Signature]
SHIPMENT DATE DRIVER'S SIGNATURE DELIVERY DATE DRIVER'S SIGNATURE**DISPOSAL FACILITY**

- ☐ BUTTERFIELD STATION FACILITY • 40404 South 99th Avenue • Mobile, Arizona 85239 • (602) 256-0630
- ☒ NORTHWEST REGIONAL LANDFILL • 19401 West Deer Valley Road • Surprise, Arizona 85387 • (623) 584-6065
- ☐ PAINTED DESERT LANDFILL • 9001 North Porter Avenue • Joseph City, Arizona 86032 • (520) 288-3605
- ☐ GRAY WOLF LANDFILL • 23355 East Highway 169 • Mile Post 11 • Dewey, Arizona 86327 • (520) 632-0370
- ☐ LONE CACTUS LANDFILL • 21402 North 7th Street • Phoenix, Arizona 85024 • (623) 516-0244
- ☐ IRONWOOD LANDFILL • 12720 East Highway 287 • Florence, Arizona 85232 • (520) 868-8778

I hereby certify that the above material has been accepted and that information presented on this document are true and accurate.

NAME (PRINT)

DATE

SIGNATURE

ORIGINAL - WHITE

DISPOSAL FACILITY - YELLOW

TRANSPORTER - PINK

GENERATOR - GOLDENROD



PLEASE CALL LANDFILL 24 HRS IN ADVANCE WITH SHIPPING NOTICE.

**NON - HAZARDOUS
WASTE MANIFEST**

FOR OFFICE USE ONLY

Customer Acct. No. _____

Ticket No. _____

GENERATOR**WM- 168687**Name Universal Population Co.

Generating Location _____

Address 25401 N. Central Ave.Phoenix, AZ 85085Phone No. 623-516-3340I.D. No. Control # 7342

PROFILE APPROVAL NO.	WASTE DESCRIPTION	QUANTITY	UNITS	UNIT
<u>UWR</u>	<u>101432 AZ Soil</u>	<u>10</u>	<u>T</u>	D - DRUM
<u> </u>	<u> </u>	<u> </u>	<u> </u>	B - BAG
<u> </u>	<u> </u>	<u> </u>	<u> </u>	C - CARTON
<u> </u>	<u> </u>	<u> </u>	<u> </u>	T - TONS
<u> </u>	<u> </u>	<u> </u>	<u> </u>	Y - YARDS
<u> </u>	<u> </u>	<u> </u>	<u> </u>	O - OTHER

I hereby certify that the above listed material(s), is (are) not a hazardous waste as defined by 40CFR Part 261; That each waste has been properly described, classified and packaged, and is in proper condition for transportation according to applicable regulation.

Agent for UPEO Craig L. Myle 4/19/2011 Craig Myle
AUTHORIZED AGENT'S NAME (PRINT) DATE SIGNATURE**CONTRACTOR**

Name _____ Phone No. _____

Address _____

I hereby certify that the above listed material(s), is (are) not a hazardous waste as defined by 40CFR Part 261 or any applicable state law: That each waste has been properly described, classified and packaged, and is in proper condition for transportation according to applicable regulation.

AUTHORIZED AGENT'S NAME (PRINT) _____

DATE _____

SIGNATURE _____

TRANSPORTERName MPPPhone No. 602-278-6233Address 3045 S. 51st Ave.Driver's Name Randy HartmanPhoenix, AZ 85043Vehicle's No. Bin # 5769 - (MW-17)

I hereby certify that the above listed material(s), is (are) not a hazardous waste as defined by 40CFR Part 261 or any applicable state law: That each waste has been properly described, classified and packaged, and is in proper condition for transportation according to applicable regulation.

4/21/11 Randy Hartman 4/21/11
SHIPMENT DATE DRIVER'S SIGNATURE DELIVERY DATE DRIVER'S SIGNATURE**DISPOSAL FACILITY**

- ☐ BUTTERFIELD STATION FACILITY • 40404 South 99th Avenue • Mobile, Arizona 85239 • (602) 256-0630
- ☒ NORTHWEST REGIONAL LANDFILL • 19401 West Deer Valley Road • Surprise, Arizona 85387 • (623) 584-6065
- ☐ PAINTED DESERT LANDFILL • 9001 North Porter Avenue • Joseph City, Arizona 86032 • (520) 288-3605
- ☐ GRAY WOLF LANDFILL • 23355 East Highway 169 • Mile Post 11 • Dewey, Arizona 86327 • (520) 632-0370
- ☐ LONE CACTUS LANDFILL • 21402 North 7th Street • Phoenix, Arizona 85024 • (623) 516-0244
- ☐ IRONWOOD LANDFILL • 12720 East Highway 287 • Florence, Arizona 85232 • (520) 868-8778

I hereby certify that the above material has been accepted and that information presented on this document are true and accurate.

NAME (PRINT) _____

DATE _____

SIGNATURE _____

ORIGINAL - WHITE

DISPOSAL FACILITY - YELLOW

TRANSPORTER - PINK

GENERATOR - GOLDENROD



PLEASE CALL LANDFILL 24 HRS IN ADVANCE WITH SHIPPING NOTICE.

**NON - HAZARDOUS
WASTE MANIFEST**

FOR OFFICE USE ONLY

Customer Acct. No. _____

Ticket No. _____

GENERATOR**WM- 168688**Name Universal Population Co.

Generating Location _____

Address 25401 N. Central Ave.
Phoenix, AZ 85085Phone No. 623-516-3340I.D. No. Control # 7342

PROFILE APPROVAL NO.	WASTE DESCRIPTION	QUANTITY	UNITS	UNIT
<u>WWR</u> <u>101432AZ</u>	<u>Soil</u>	<u>15</u>	<u>T</u>	D - DRUM
<u> </u> <u> </u> <u> </u> <u> </u> <u> </u> <u> </u>				B - BAG
<u> </u> <u> </u> <u> </u> <u> </u> <u> </u> <u> </u>				C - CARTON
				T - TONS
				Y - YARDS
				O - OTHER

I hereby certify that the above listed material(s), is (are) not a hazardous waste as defined by 40CFR Part 261: That each waste has been properly described, classified and packaged, and is in proper condition for transportation according to applicable regulation.

Agent for UPCO: Graig Miller 4/9/2011 Graig Miller
AUTHORIZED AGENT'S NAME (PRINT) DATE SIGNATURE**CONTRACTOR**

Name _____ Phone No. _____

Address _____

I hereby certify that the above listed material(s), is (are) not a hazardous waste as defined by 40CFR Part 261 or any applicable state law: That each waste has been properly described, classified and packaged, and is in proper condition for transportation according to applicable regulation.

AUTHORIZED AGENT'S NAME (PRINT)

DATE

SIGNATURE

TRANSPORTERName MPRPhone No. 602-278-6233Address 3045 S. 51st Ave.
Phoenix, AZ 85043Driver's Name JAVAD CHAIK Area
Vehicle's No. Bin # 5619 - (MW-16)

I hereby certify that the above listed material(s), is (are) not a hazardous waste as defined by 40CFR Part 261 or any applicable state law: That each waste has been properly described, classified and packaged, and is in proper condition for transportation according to applicable regulation.

4/21/11 JAVAD 4/25/11 JAVAD
SHIPMENT DATE DRIVER'S SIGNATURE DELIVERY DATE DRIVER'S SIGNATURE**DISPOSAL FACILITY**

- ☐ BUTTERFIELD STATION FACILITY • 40404 South 99th Avenue • Mobile, Arizona 85239 • (602) 256-0630
- ☒ NORTHWEST REGIONAL LANDFILL • 19401 West Deer Valley Road • Surprise, Arizona 85387 • (623) 584-6065
- ☐ PAINTED DESERT LANDFILL • 9001 North Porter Avenue • Joseph City, Arizona 86032 • (520) 288-3605
- ☐ GRAY WOLF LANDFILL • 23355 East Highway 169 • Mile Post 11 • Dewey, Arizona 86327 • (520) 632-0370
- ☐ LONE CACTUS LANDFILL • 21402 North 7th Street • Phoenix, Arizona 85024 • (623) 516-0244
- ☐ IRONWOOD LANDFILL • 12720 East Highway 287 • Florence, Arizona 85232 • (520) 868-8778

I hereby certify that the above material has been accepted and that information presented on this document are true and accurate.

NAME (PRINT)

DATE

SIGNATURE

ORIGINAL - WHITE

DISPOSAL FACILITY - YELLOW

TRANSPORTER - PINK

GENERATOR - GOLDENROD



PLEASE CALL LANDFILL 24 HRS IN ADVANCE WITH SHIPPING NOTICE.

**NON - HAZARDOUS
WASTE MANIFEST**

FOR OFFICE USE ONLY

Customer Acct. No. _____

Ticket No. _____

GENERATOR**WM- 168689**Name Universal Propulsion Co.

Generating Location _____

Address 25401 N. Central Ave.Phoenix, AZ 85085Phone No. 602-516-3340I.D. No. Control # 7342

PROFILE APPROVAL NO.	WASTE DESCRIPTION	QUANTITY	UNITS	UNIT
UWR 1101432	A2 Soil	15	T	D - DRUM
				B - BAG
				C - CARTON
				T - TONS
				Y - YARDS
				O - OTHER

I hereby certify that the above listed material(s), is (are) not a hazardous waste as defined by 40CFR Part 261: That each waste has been properly described, classified and packaged, and is in proper condition for transportation according to applicable regulation.

Agent for UPRC: Craig Miller 4/19/2011 [Signature]
AUTHORIZED AGENT'S NAME (PRINT) DATE SIGNATURE**CONTRACTOR**

Name _____ Phone No. _____

Address _____

I hereby certify that the above listed material(s), is (are) not a hazardous waste as defined by 40CFR Part 261 or any applicable state law: That each waste has been properly described, classified and packaged, and is in proper condition for transportation according to applicable regulation.

AUTHORIZED AGENT'S NAME (PRINT) _____

DATE _____

SIGNATURE _____

TRANSPORTERName MPBPhone No. 602-278-6233Address 3045 S. 51st Ave.Driver's Name [Signature]Phoenix, AZ 85043Vehicle's No. Bin #5671 - (MW-16) 696

I hereby certify that the above listed material(s), is (are) not a hazardous waste as defined by 40CFR Part 261 or any applicable state law: That each waste has been properly described, classified and packaged, and is in proper condition for transportation according to applicable regulation.

4/21/2011 [Signature]
SHIPMENT DATE DRIVER'S SIGNATURE4/21/2011 [Signature]
DELIVERY DATE DRIVER'S SIGNATURE**DISPOSAL FACILITY**

- ☐ BUTTERFIELD STATION FACILITY • 40404 South 99th Avenue • Mobile, Arizona 85239 • (602) 256-0630
- ☒ NORTHWEST REGIONAL LANDFILL • 19401 West Deer Valley Road • Surprise, Arizona 85387 • (623) 584-6065
- ☐ PAINTED DESERT LANDFILL • 9001 North Porter Avenue • Joseph City, Arizona 86032 • (520) 288-3605
- ☐ GRAY WOLF LANDFILL • 23355 East Highway 169 • Mile Post 11 • Dewey, Arizona 86327 • (520) 632-0370
- ☐ LONE CACTUS LANDFILL • 21402 North 7th Street • Phoenix, Arizona 85024 • (623) 516-0244
- ☐ IRONWOOD LANDFILL • 12720 East Highway 287 • Florence, Arizona 85232 • (520) 868-8778

I hereby certify that the above material has been accepted and that information presented on this document are true and accurate.

NAME (PRINT) _____

DATE _____

SIGNATURE _____

ORIGINAL - WHITE

DISPOSAL FACILITY - YELLOW

TRANSPORTER - PINK

GENERATOR - GOLDENROD



PLEASE CALL LANDFILL 24 HRS IN ADVANCE WITH SHIPPING NOTICE.

**NON - HAZARDOUS
WASTE MANIFEST**

FOR OFFICE USE ONLY

Customer Acct. No. _____

Ticket No. _____

GENERATOR**WM- 168690**Name Universal Propulsion Co.

Generating Location _____

Address 25401 N. Central Ave.Phoenix, AZ 85085Phone No. 623-516-3340I.D. No. Control # 7342

PROFILE APPROVAL NO.	WASTE DESCRIPTION	QUANTITY	UNITS
<u>NWR</u>	<u>Soil</u>	<u>15</u>	<u>T</u>
<u>101432</u>			
<u> </u>			
<u> </u>			

UNIT
D - DRUM
B - BAG
C - CARTON
T - TONS
Y - YARDS
O - OTHER

I hereby certify that the above listed material(s), is (are) not a hazardous waste as defined by 40CFR Part 261: That each waste has been properly described, classified and packaged, and is in proper condition for transportation according to applicable regulation.

Agent for UPEO: Craig L. Miller 4/19/2011 [Signature]
AUTHORIZED AGENT'S NAME (PRINT) DATE SIGNATURE**CONTRACTOR**

Name _____ Phone No. _____

Address _____

I hereby certify that the above listed material(s), is (are) not a hazardous waste as defined by 40CFR Part 261 or any applicable state law: That each waste has been properly described, classified and packaged, and is in proper condition for transportation according to applicable regulation.

AUTHORIZED AGENT'S NAME (PRINT)

DATE

SIGNATURE

TRANSPORTERName MPRPhone No. 602-278-6233Address 3045 S. 51st Ave.Driver's Name JAVAD CHAK Area 5769Phoenix, AZ 85043Vehicle's No. Bin # 5690 - (MW-16)

I hereby certify that the above listed material(s), is (are) not a hazardous waste as defined by 40CFR Part 261 or any applicable state law: That each waste has been properly described, classified and packaged, and is in proper condition for transportation according to applicable regulation.

4/21/2011 [Signature] 4/21/2011 [Signature]
SHIPMENT DATE DRIVER'S SIGNATURE DELIVERY DATE DRIVER'S SIGNATURE**DISPOSAL FACILITY**

- ☐ BUTTERFIELD STATION FACILITY • 40404 South 99th Avenue • Mobile, Arizona 85239 • (602) 256-0630
- ☒ NORTHWEST REGIONAL LANDFILL • 19401 West Deer Valley Road • Surprise, Arizona 85387 • (623) 584-6065
- ☐ PAINTED DESERT LANDFILL • 9001 North Porter Avenue • Joseph City, Arizona 86032 • (520) 288-3605
- ☐ GRAY WOLF LANDFILL • 23355 East Highway 169 • Mile Post 11 • Dewey, Arizona 86327 • (520) 632-0370
- ☐ LONE CACTUS LANDFILL • 21402 North 7th Street • Phoenix, Arizona 85024 • (623) 516-0244
- ☐ IRONWOOD LANDFILL • 12720 East Highway 287 • Florence, Arizona 85232 • (520) 868-8778

I hereby certify that the above material has been accepted and that information presented on this document are true and accurate.

NAME (PRINT)

DATE

SIGNATURE

ORIGINAL - WHITE

DISPOSAL FACILITY - YELLOW

TRANSPORTER - PINK

GENERATOR - GOLDENROD



LIQUID ENVIRONMENTAL SOLUTIONS

NON-HAZARDOUS WASTE MANIFEST

839903

95004

017747

Profile Number

197699

Generator Name	Name: <u>UNIVERSAL PROPLS</u>	Generator Address	Address: <u>25401 Central Ave</u>	
	Phone: ()		City: <u>phx</u> State: <u>AZ</u> Zip: <u></u>	

Check with your state and local regulatory agencies for manifest retention requirements. NOTE: Many regulatory agencies require records to be kept on-site and available to review for up to 3 years.

Waste Type	<input type="checkbox"/> Grease Trap	<input type="checkbox"/> Grit Trap	<input type="checkbox"/> Septic/Chemical Toilet	<input checked="" type="checkbox"/> Non-Industrial	<input type="checkbox"/> Industrial	<input type="checkbox"/> Special
	<input type="checkbox"/> Used Cooking Oil	<input type="checkbox"/> Recyclable Used Oil				

I certify that the waste material removed from the above premises does not contain any radioactive, flammable, explosive, toxic or hazardous material ("Excluded Waste"). The term "hazardous material" is defined as any one or more pollutant, toxic substance, hazardous substance, solvent or oil as defined in or pursuant to the Resource Conservation and Recovery Act, the Comprehensive Environmental Response Compensation and Liability Act, the Federal Clean Water Act, or any other federal, state or local environmental law, regulation, ordinance, or rule, whether existing as of the date of this agreement or subsequently enacted. I also acknowledge that the Generator shall be responsible for any costs incurred by the Transporter or Disposal Facility in handling or proper disposal of any hazardous waste and that the Generator expressly agrees to defend, indemnify and hold harmless the Transporter from and against any and all damages, costs, fines and liabilities resulting from or arising out of any such hazardous waste.

Generator Rep. Name (please print)	<u>Brian Buchman</u>	Generator Rep. Signature	
---------------------------------------	----------------------	--------------------------	--

Transporter Name	Name: <u>MFE</u>	Transporter Address	Address: <u>3045 S. 1st Ave</u>	
	Phone: ()		City: <u>phx</u> State: <u>AZ</u> Zip: <u></u>	

Waste Removed (Gallons)	<u>5000</u>	Date	Time
		<u>4-27-11</u>	

I certify that the information above is accurate, and that only the waste certified for removal by the Generator is contained in the servicing vehicle. I am aware that falsification of this manifest may result in prosecution.

Driver Name (please print)	<u>Dan</u>	Driver Signature	
-------------------------------	------------	------------------	--

Disposal Facility	Liquid Environmental Solutions of Arizona	Address	5159 West Van Buren Street Phoenix, AZ 85043	
-------------------	---	---------	---	--

Waste Received (Gallons)	<u>5000</u>	Date	Time
		<u>4-27-11</u>	

Facility Rep. Name (please print)	<u>KB</u>	Facility Rep. Signature	
--------------------------------------	-----------	-------------------------	--

WHITE - Generator Final Copy YELLOW - Liquid Environmental Solutions Copy GOLDENROD - Transporter Copy PINK - Generator 1st Copy



LIQUID ENVIRONMENTAL SOLUTIONS

NON-HAZARDOUS WASTE MANIFEST

841676

95005

017747

Profile Number

195699

Generator Name	Name: <u>UNIVERSAL PROLS</u>	Generator Address	Address: <u>25401 CENTER</u>
	Phone: ()		City: <u>PHO</u> State: <u>AZ</u> Zip: <u></u>

Check with your state and local regulatory agencies for manifest retention requirements. NOTE: Many regulatory agencies require records to be kept on-site and available to review for up to 3 years.

Waste Type	<input type="checkbox"/> Grease Trap	<input type="checkbox"/> Grit Trap	<input type="checkbox"/> Septic/Chemical Toilet	<input checked="" type="checkbox"/> Non-Industrial	<input type="checkbox"/> Industrial	<input type="checkbox"/> Special
	<input type="checkbox"/> Used Cooking Oil			<input type="checkbox"/> Recyclable Used Oil		

I certify that the waste material removed from the above premises does not contain any radioactive, flammable, explosive, toxic or hazardous material ("Excluded Waste"). The term "hazardous material" is defined as any one or more pollutant, toxic substance, hazardous substance, solvent or oil as defined in or pursuant to the Resource Conservation and Recovery Act, the Comprehensive Environmental Response Compensation and Liability Act, the Federal Clean Water Act, or any other federal, state or local environmental law, regulation, ordinance, or rule, whether existing as of the date of this agreement or subsequently enacted. I also acknowledge that the Generator shall be responsible for any costs incurred by the Transporter or Disposal Facility in handling or proper disposal of any hazardous waste and that the Generator expressly agrees to defend, indemnify and hold harmless the Transporter from and against any and all damages, costs, fines and liabilities resulting from or arising out of any such hazardous waste.

Generator Rep. Name (please print)	<u>Brian Brockman</u>	Generator Rep. Signature	<u>[Signature]</u>
------------------------------------	-----------------------	--------------------------	--------------------

Transporter Name	Name: <u>MPE</u>	Transporter Address	Address: <u>3145 S Shore</u>
	Phone: ()		City: <u>PHO</u> State: <u>AZ</u> Zip: <u></u>

Waste Removed (Gallons)	<u>3000</u>	Date	<u>4-29-11</u>	Time	
-------------------------	-------------	------	----------------	------	--

I certify that the information above is accurate, and that only the waste certified for removal by the Generator is contained in the servicing vehicle. I am aware that falsification of this manifest may result in prosecution.

Driver Name (please print)	<u>Dw</u>	Driver Signature	<u>[Signature]</u>
----------------------------	-----------	------------------	--------------------

Disposal Facility	Liquid Environmental Solutions of Arizona	Address	5159 West Van Buren Street Phoenix, AZ 85043
-------------------	---	---------	---

Waste Received (Gallons)	<u>3000</u>	Date	<u>4-29-11</u>	Time	
--------------------------	-------------	------	----------------	------	--

Facility Rep. Name (please print)	<u>KB</u>	Facility Rep. Signature	<u>[Signature]</u>
-----------------------------------	-----------	-------------------------	--------------------

WHITE - Generator Final Copy YELLOW - Liquid Environmental Solutions Copy GOLDENROD - Transporter Copy PINK - Generator 1st Copy



MP ENVIRONMENTAL SERVICES, INC.



ROLL OFF BIN ACTIVITY SHEET and INSPECTION REPORT

Customer Name: Mazcom Arvie

Location PHOENIX AZ

MPE Field Ticket # A783828

Date 4-29-11

Picked Up At: 25401 N. CENTRA

Delivered To: N.W. R.L.

Drop Bin # _____ Pickup Bin # 5024 Re-spot Bin # _____

Drop Bin # _____ Pickup Bin # _____ Re-spot Bin # _____

Drop Bin # _____ Pickup Bin # _____ Re-spot Bin # _____

Drop Bin # _____ Pickup Bin # _____ Re-spot Bin # _____

Bins Released to: _____ Bakersfield _____ Yolo ☒ Phoenix _____ Utah _____ Washington _____

Bin # 5024 Circle One Bin # _____ Circle One

Liner installed	Yes / <u>No</u>	Liner installed	Yes / No
Repairs needed	Yes / <u>No</u>	Repairs needed	Yes / No
Debris trash removed	<u>Yes</u> / No	Debris trash removed	Yes / No
Lid/Rollers working	Yes / <u>No</u>	Lid/Rollers working	Yes / No
Lid/Gasket installed	Yes / <u>No</u>	Lid/Gasket installed	Yes / No
Chain binders	Yes / <u>No</u>	Chain binders	Yes / No
Tarps/Bungees	Yes / <u>No</u>	Tarps/Bungees	Yes / No
Wing Nuts installed	Yes / <u>No</u>	Wing Nuts installed	Yes / No
Tailgate Gasket installed	Yes / <u>No</u>	Tailgate Gasket installed	Yes / No
Gasket condition "OK"	Yes / <u>No</u>	Gasket condition "OK"	Yes / No

Remarks _____

Repairs needed _____

Driver Signature

Customer Signature

Maintain a manifest or bill of lading with all loaded bins.

ATTACH THIS FORM TO TICKET LISTED ABOVE



MP ENVIRONMENTAL SERVICES, INC.

ROLL OFF BIN ACTIVITY SHEET and INSPECTION REPORT



Customer Name: MALCOM RIVIE

Location PHOENIX AZ

MPE Field Ticket # A783344

Date 4-4-11
25401 N. CENTRAL

Picked Up At: MP YARD

Delivered To: PHOENIX AZ

Drop Bin # 5024 Pickup Bin # _____ Re-spot Bin # _____

Drop Bin # 5318 Pickup Bin # _____ Re-spot Bin # _____

Drop Bin # _____ Pickup Bin # _____ Re-spot Bin # _____

Drop Bin # _____ Pickup Bin # _____ Re-spot Bin # _____

Bins Released to: _____ Bakersfield _____ Yolo _____ ☒ Phoenix _____ Utah _____ Washington _____

Bin # 5024 Circle One

Liner installed ☒ Yes / ☐ No
Repairs needed ☒ Yes / ☐ No
Debris trash removed ☒ Yes / ☐ No
Lid/Rollers working ☒ Yes / ☐ No
Lid/Gasket installed ☒ Yes / ☐ No
Chain binders ☒ Yes / ☐ No
Tarps/Bungees ☒ Yes / ☐ No
Wing Nuts installed ☒ Yes / ☐ No
Tailgate Gasket installed ☒ Yes / ☐ No
Gasket condition "OK" ☒ Yes / ☐ No

Bin # 5318 Circle One

Liner installed ☒ Yes / ☐ No
Repairs needed ☒ Yes / ☐ No
Debris trash removed ☒ Yes / ☐ No
Lid/Rollers working ☒ Yes / ☐ No
Lid/Gasket installed ☒ Yes / ☐ No
Chain binders ☒ Yes / ☐ No
Tarps/Bungees ☒ Yes / ☐ No
Wing Nuts installed ☒ Yes / ☐ No
Tailgate Gasket installed ☒ Yes / ☐ No
Gasket condition "OK" ☒ Yes / ☐ No

Remarks _____

Repairs needed _____

Driver Signature

Customer Signature

Maintain a manifest or bill of lading with all loaded bins.

*** ATTACH THIS FORM TO TICKET LISTED ABOVE ***



MP ENVIRONMENTAL SERVICES, INC.



ROLL OFF BIN ACTIVITY SHEET and INSPECTION REPORT

Customer Name: MALCOM PIRNIE

Location: PHOENIX AZ

MPE Field Ticket # A783580

Date: 4-12-11

Picked Up At: 25401 N. CENTRA

Delivered To: MP YARD

Drop Bin # _____	Pickup Bin # <u>5318</u>	Re-spot Bin # _____
Drop Bin # _____	Pickup Bin # <u>5625</u>	Re-spot Bin # _____
Drop Bin # _____	Pickup Bin # _____	Re-spot Bin # _____
Drop Bin # _____	Pickup Bin # _____	Re-spot Bin # _____

Bins Released to: _____ Bakersfield _____ Yolo ☒ Phoenix _____ Utah _____ Washington _____

Bin # 5318

Circle One

Liner installed
Repairs needed
Debris trash removed
Lid/Rollers working
Lid/Gasket installed
Chain binders
Tarps/Bungees
Wing Nuts installed
Tailgate Gasket installed
Gasket condition "OK"

☒ Yes / ☒ No
☒ Yes / ☒ No
☒ Yes / ☒ No
☒ Yes / ☒ No
☒ Yes / ☒ No
☒ Yes / ☒ No
☒ Yes / ☒ No
☒ Yes / ☒ No
☒ Yes / ☒ No
☒ Yes / ☒ No

Bin # 5625

Circle One

Liner installed
Repairs needed
Debris trash removed
Lid/Rollers working
Lid/Gasket installed
Chain binders
Tarps/Bungees
Wing Nuts installed
Tailgate Gasket installed
Gasket condition "OK"

☒ Yes / ☒ No
☒ Yes / ☒ No
☒ Yes / ☒ No
☒ Yes / ☒ No
☒ Yes / ☒ No
☒ Yes / ☒ No
☒ Yes / ☒ No
☒ Yes / ☒ No
☒ Yes / ☒ No
☒ Yes / ☒ No

Remarks

SPOTTED #5625 AT 6TH AVE. YARD

Repairs needed _____

Driver Signature

Customer Signature

Maintain a manifest or bill of lading with all loaded bins.

ATTACH THIS FORM TO TICKET LISTED ABOVE



MP ENVIRONMENTAL SERVICES, INC.

ROLL-OFF BIN ACTIVITY SHEET and INSPECTION REPORT



Customer Name: MALCOM PIRNIE

Location: PHOENIX AZ

MPE Field Ticket # A783591

Date: 4-21-11

Picked Up At: 25401 N. CENTRAL

Delivered To: N.W. R.L.

Drop Bin # _____ Pickup Bin # 5690 Re-spot Bin # 5769

Drop Bin # _____ Pickup Bin # _____ Re-spot Bin # 5671

Drop Bin # _____ Pickup Bin # _____ Re-spot Bin # 5619

Drop Bin # _____ Pickup Bin # _____ Re-spot Bin # _____

Bins Released to: _____ Bakersfield _____ Yolo ☒ Phoenix _____ Utah _____ Washington _____

Bin # 5690

Circle One

Liner installed
Repairs needed
Debris trash removed
Lid/Rollers working
Lid/Gasket installed
Chain binders
Tarps/Bungees
Wing Nuts installed
Tailgate Gasket installed
Gasket condition "OK"

Yes / ☒ No
Yes / ☒ No
☒ Yes / No
☒ Yes / No
☒ Yes / No
☒ Yes / No
☒ Yes / No
☒ Yes / No
☒ Yes / No
☒ Yes / No

Bin # _____

Circle One

Liner installed
Repairs needed
Debris trash removed
Lid/Rollers working
Lid/Gasket installed
Chain binders
Tarps/Bungees
Wing Nuts installed
Tailgate Gasket installed
Gasket condition "OK"

Yes / No
Yes / No
Yes / No
Yes / No
Yes / No
Yes / No
Yes / No
Yes / No
Yes / No
Yes / No

Remarks: _____

Repairs needed: _____

Driver Signature

Customer Signature

Maintain a manifest or bill of lading with all loaded bins.

ATTACH THIS FORM TO TICKET LISTED ABOVE



MP ENVIRONMENTAL SERVICES, INC.

ROLL OFF BIN ACTIVITY SHEET and INSPECTION REPORT



Customer Name: MALCOLM

Location PHX-AZ

MPE Field Ticket # A783853

Date 04-29-11

Picked Up At: MALCOLM

Delivered To: N/W

Drop Bin # _____ Pickup Bin # 5709 Re-spot Bin # _____

Drop Bin # _____ Pickup Bin # _____ Re-spot Bin # _____

Drop Bin # _____ Pickup Bin # _____ Re-spot Bin # _____

Drop Bin # _____ Pickup Bin # _____ Re-spot Bin # _____

Bins Released to: _____ Bakersfield _____ Yolo ☒ Phoenix _____ Utah _____ Washington _____

Bin # _____ Circle One _____ Bin # _____ Circle One _____

Liner installed Yes / No

Repairs needed Yes / No

Debris trash removed Yes / No

Lid/Rollers working Yes / No

Lid/Gasket installed Yes / No

Chain binders Yes / No

Tarps/Bungees Yes / No

Wing Nuts installed Yes / No

Tailgate Gasket installed Yes / No

Gasket condition "OK" Yes / No

Remarks _____

DROP MTR Bin AT 67th AVE NARD.

Repairs needed _____

Driver Signature

Customer Signature

Maintain a manifest or bill of lading with all loaded bins.

ATTACH THIS FORM TO TICKET LISTED ABOVE



PLEASE CALL LANDFILL 24 HRS IN ADVANCE WITH SCHEDULING NOTICE.

**NON - HAZARDOUS
WASTE MANIFEST**

FOR OFFICE USE ONLY

Customer Acct. No.

Ticket No.

GENERATOR**WM- 168574**Name Manuel Production Co.

Generating Location _____

Address 23601 N. Central AvePhoenix, AZ 85015Phone No. 602-917-2500I.D. No. Central # 7345

WASTE DESCRIPTION		DATE	UNIT
0000	000000	12	0 - DRUM
0000	000000	10	8 - BAG
0000	000000	7	0 - CARTON
0000	000000		1 - TONS
0000	000000		Y - YARDS
0000	000000		0 - OTHER

I hereby certify that the above listed material(s), is (are) not a hazardous waste as defined by 40CFR Part 261. That each waste has been properly described, classified and packaged, and is in proper condition for transportation according to applicable regulation.

Authorized Agent's Name (Print) Manuel Production Co. Mike Date 4/29/11 Signature [Signature]**CONTRACTOR**

Name _____ Phone No. _____

Address _____

I hereby certify that the above listed material(s), is (are) not a hazardous waste as defined by 40CFR Part 261 or any applicable state law. That each waste has been properly described, classified and packaged, and is in proper condition for transportation according to applicable regulation.

AUTHORIZED AGENT'S NAME (PRINT)

DATE

SIGNATURE

TRANSPORTERName K.P. Environmental ServicesPhone No. 602-778-6233Address 3085 S. 48th AveDriver's Name Randy HarrisonPhoenix, AZ 85043Vehicle's No. # 5024

I hereby certify that the above listed material(s), is (are) not a hazardous waste as defined by 40CFR Part 261 or any applicable state law. That each waste has been properly described, classified and packaged, and is in proper condition for transportation according to applicable regulation.

Signature Date 4/29/11 Driver's Signature [Signature] Date 4/29/11 Driver's Signature _____**DISPOSAL FACILITY**

- ☐ BUTTERFIELD STATION FACILITY • 4044 South 59th Avenue • Mesa, Arizona 85215 • (602) 258-6630
- ☒ NORTHWEST REGIONAL LANDFILL • 15451 West Deer Valley Road • Surprise, Arizona 85387 • (623) 884-8065
- ☐ PAINTED DESERT LANDFILL • 2601 North Porter Avenue • Joseph City, Arizona 85527 • (620) 288-3605
- ☐ GRAY WOLF LANDFILL • 23255 East Highway 120 • Mito Post 11 • Dewey, Arizona 85827 • (620) 832-0370
- ☐ LONE CACTUS LANDFILL • 21682 North 7th Street • Phoenix, Arizona 85024 • (623) 816-0244
- ☐ IRONWOOD LANDFILL • 12726 East Highway 287 • Florence, Arizona 85232 • (620) 888-8778

I hereby certify that the above material has been accepted and that information presented on this document was true and accurate.

NAME (PRINT)

DATE

SIGNATURE

ORIGINAL - PURCHASER DISPOSAL FACILITY - YELLOW TRANSPORTER - PINK GENERATOR - BLUE/WHITE



Northwest Regional Landfill
19401 Deer Valley Road
Surprise, AZ, 85387
Ph: 6235846065

Original
Ticket# 740562

Customer Name	MP Enviro MP Environmental	Carrier	MP Environmental	Value
Ticket Date	04/29/2011	Vehicle#	581	
Payment Type	Credit Account	Container	20	
Manual Ticket#		Driver		
Hauling Ticket#		Check#		
Route		Billing #	0000086	
State Waste Code		Gen EPA ID		
Manifest	158674			
Destination		Grid		
PD				
Profile	101432AZ (Universal Propulsion Co Inc)			
Generator	150-UNIVERSALPROPULSION Universal Propulsion CO			

	Time	Scale	Operator	Inbound	Gross	
In	04/29/2011 09:18:47	Inbound	saccarty		Tare	41040 lb
Out	04/29/2011 09:47:04	Outbound	saccarty		Net	33520 lb
					Tons	7520 lb
						3.75

Comments

Product	LD%	Qty	UOM	Rate	Tax	Amount	Origin
1 Non Reg Soil -Tons	100	3.75	Tons				AZ
2 FUEL-Fuel Surcharg	100		%				AZ
3 EVF-P-Standard Env	100		%				AZ
4 ADE-ADED Fee	100	3.75	Tons				AZ

Total Tax
Total Ticket

Driver's Signature





Northwest Regional Landfill
19401 Deer Valley Road
Surprise, AZ, 85387
Ph: 6235846855

Original
Ticket# 748625

Customer Name MPEnviro MP Environmental

Carrier MP Environmental

Ticket Date 04/29/2011

Vehicle# 610

Volume

Payment Type Credit Account

Container

Manual Ticket#

Driver

Hauling Ticket#

Check#

Route

Billing # 0000086

State Waste Code

Gen EPA ID

Manifest 168675

Destination

Grid

PO

Profile 101432AZ (Universal Propulsion Co Inc)

Generator 160-UNIVERSALPROPULSION Universal Propulsion CO

	Time	Scale	Operator	Inbound	Gross	
In	04/29/2011 11:28:05	Inbound	smccarty		Tare	54080.15
Out	04/29/2011 12:11:50	Outbound	smccarty		Net	36600.15
					Tons	28280.15
						14.14

Comments

Product	LDX	Qty	UOM	Rate	Tax	Amount	Origin
1 Non Reg Soil -Tons	100	14.14	Tons				AZ
2 FUEL-Fuel Surcharg	100		%				AZ
3 EVF-F-Standard Env	100		%				AZ
4 ADE-ADEQ Fee	100	14.14	Tons				AZ

Total Tax
Total Ticket

Driver's Signature



A BASE FILL LANDFILL IN ACCORDANCE WITH FEDERAL REGULATION

NON - HAZARDOUS
WASTE MANIFEST

FOR OFFICE USE ONLY

Container and No.

Trailer No.

GENERATOR

WM-155588

Name Universal Paper Mills Co.

Generating Location

Address 2901 N. Central Ave.Phoenix, AZ 85003Phone No. (602) 544-3340ID No. Control # 7342

WASTE DESCRIPTION

WASTE 100% WASTE 500 15 7UNITUNITUNIT
D - DRUM
E - RAIL
C - CARTON
T - TONS
Y - YARDS
O - OTHER

I hereby certify that the above listed material(s) is (are) not a hazardous waste as defined by 40 CFR Part 261. That each waste has been properly described, classified and packaged, and is in proper condition for transportation according to applicable regulation.

Agent for WM 4/1/24 (Signature)

AGENT'S NAME (PRINT)

DATE

SIGNATURE

CONTRACTOR

Name

Phone No.

Address

I hereby certify that the above listed material(s) is (are) not a hazardous waste as defined by 40 CFR Part 261 or any applicable state law. That each waste has been properly described, classified and packaged, and is in proper condition for transportation according to applicable regulation.

AGENT'S NAME (PRINT)

DATE

SIGNATURE

TRANSPORTER

Name MPRPhone No. 602-275-1033Address 3045 S. 5th Ave.Driver's Name CHADPhoenix, AZ 85043Vehicle's No. B-5619 (MD-14)

I hereby certify that the above listed material(s) is (are) not a hazardous waste as defined by 40 CFR Part 261 or any applicable state law. That each waste has been properly described, classified and packaged, and is in proper condition for transportation according to applicable regulation.

4/1/24 (Signature) (Signature) (Signature)

DISPOSAL FACILITY

- ☐ BUTTERFIELD STATION FACILITY • 22014 South 28th Avenue • Mesa, Arizona 85229 • (602) 256-0630
- ☒ NORTHWEST REGIONAL LANDFILL • 15401 West Deer Valley Road • Surprise, Arizona 85371 • (623) 554-6065
- ☐ PAINTED DESERT LANDFILL • 1001 North Pomer Avenue • Joseph City, Arizona 86022 • (520) 258-3805
- ☐ GRAY WOLF LANDFILL • 33305 East Highway 169 • Mile Post 11 • Oryza, Arizona 86027 • (520) 622-0370
- ☐ LONE CACTUS LANDFILL • 21402 North 7th Street • Phoenix, Arizona 85024 • (602) 516-0144
- ☐ IRONWOOD LANDFILL • 12720 East Highway 287 • Florence, Arizona 85212 • (520) 568-8778

I hereby certify that the above material has been accepted and the information presented on this document are true and accurate.

AGENT (PRINT)

DATE

SIGNATURE

ORIGINAL - 4/1/24

DISPOSAL FACILITY - 4/1/24

TRANSPORTER - 4/1/24

GENERATOR - 4/1/24



Northwest Regional Landfill
19401 Deer Valley Road
Surprise, AZ, 85387
Ph: 6235846025

Origin#
Ticket# 739765

Customer Name MPEnviro MP Environmental
Ticket Date 04/25/2011
Payment Type Credit Account
Manual Ticket#
Hauling Ticket#
Route
State Waste Code
Manifest 158688
Destination
PO
Profile 101432A2 (Universal Propulsion Co Inc)
Generator 100-UNIVERSALPROPULSION Universal Propulsion CO

Carrier MP Environmental
Vehicle# 510
Container
Driver
Check#
Billing # 0002086
Gen EPA ID
Grid

Volume

	Time	Scale	Operator	Inbound	Gross	
In	04/25/2011 10:51:59	Inbound	cangel		Tons	62640 lb
Out	04/25/2011 11:40:55	Outbound	cangel		Net	35960 lb
					Tons	26600 lb
						13.34

Comments

Product	LDX	Qty	UOM	Rate	Tax	Amount	Origin
1 Non Reg Soil -Tons	100	13.34	Tons				AZ
2 FUEL-Fuel Surcharg	100		%				AZ
3 EVF-P-Standard Env	100		%				AZ
4 ADE-ADEG Fee	100	13.34	Tons				AZ

Total Tax
Total Ticket

Driver's Signature





PLEASE CALL LANDFILL WITH FLAORACT WITH SHIPPING ADDRESS

NON - HAZARDOUS
WASTE MANIFEST

FOR OFFICE USE ONLY

Customer Acct. No.

Trans. No.

GENERATOR

WM- 188699

Name Universal Recycling Co.

Generating Location

Address 25401 N. Pinal Ave.Phoenix, AZ 85085Phone No. (602) 316-3340ID. No. (Cont'd) # 7342

W/DR

TUMBLE

Sol15TUNIT
D-DRUM
B-BAG
C-CARTON
T-TONS
Y-YARDS
O-OTHER

I hereby certify that the above listed material(s) is/are not a hazardous waste as defined by 40 CFR Part 261. That each waste has been properly described, classified and packaged, and is in proper condition for transportation according to applicable regulation.

AUTHORIZED AGENT'S NAME (PRINT)

DATE

SIGNATURE

CONTRACTOR

Name

Phone No.

Address

I hereby certify that the above listed material(s) is/are not a hazardous waste as defined by 40 CFR Part 261 or any applicable state law. That each waste has been properly described, classified and packaged, and is in proper condition for transportation according to applicable regulation.

AUTHORIZED AGENT'S NAME (PRINT)

DATE

SIGNATURE

TRANSPORTER

Name MFEPhone No. 602-275-6232Address 3045 S. 5th Ave.Driver's Name WALTON CHAK 9759Phoenix, AZ 85043Vehicle's No. B-25470 (M-104)

I hereby certify that the above listed material(s) is/are not a hazardous waste as defined by 40 CFR Part 261 or any applicable state law. That each waste has been properly described, classified and packaged, and is in proper condition for transportation according to applicable regulation.

AUTHORIZED AGENT

AUTHORIZED AGENT

AUTHORIZED AGENT

AUTHORIZED AGENT

DISPOSAL FACILITY

- ☐ BUTTERFIELD STATION FACILITY • 41014 South 20th Avenue • Mesa, Arizona 85135 • (602) 256-0630
- ☒ NORTHWEST REGIONAL LANDFILL • 72401 West Deer Valley Road • Surprise, Arizona 85377 • (623) 584-6662
- ☒ PAINTED DESERT LANDFILL • 9501 North Porter Avenue • Joseph City, Arizona 89032 • (920) 288-3608
- ☐ GRAY WOLF LANDFILL • 23155 East Highway 169 • Mesa, Arizona 85227 • (602) 632-0270
- ☐ LONE CACTUS LANDFILL • 21402 North 7th Street • Phoenix, Arizona 85024 • (602) 515-8244
- ☐ IRONWOOD LANDFILL • 12720 East Highway 167 • Florence, Arizona 85121 • (520) 868-8776

I hereby certify that the above material has been accepted and that information presented on this document is true and accurate.

NAME (PRINT)

DATE

SIGNATURE

FEDERAL - FIVE

DISPOSAL FACILITY - FIVE

TRANSPORTER - FIVE

GENERATOR - FIVE



Northwest Regional Landfill
19401 Deer Valley Road
Surprise, AZ, 85387
Ph: 6235845065

Original
Ticket# 739655

Customer Name	MPEnviro MP Environmental	Carrier	MP Environmental	Value
Ticket Date	04/25/2011	Vehicles	618	
Payment Type	Credit Account	Container	20	
Manual Ticket#		Driver		
Hauling Ticket#		Check#		
Route		Billing #	0000086	
State Waste Code		Gen EPA ID		
Manifest	150690	Grid		
Destination				
PO				
Profile	101432AZ (Universal Propulsion Co Inc)			
Generator	160-UNIVERSALPROPULSION Universal Propulsion CO			

	Time	Scale	Operator	Inbound	Gross	
In	04/25/2011 14:27:03	Inbound	cangel		Tons	52000 lb
Out	04/25/2011 14:27:19	Inbound	cangel		Net	35960 lb*
			* Manual Weight		Tons	26040 lb
						13.02

Comments

Product	LD%	Qty	UDM	Rate	Tax	Amount	Origin
1 Non Reg Soil -Tons	100	13.02	Tons				AZ
2 FUEL-Fuel Surcharg	100		%				AZ
3 EVF-P-Standard Env	100		%				AZ
4 ADE-ADE Fee	100	13.02	Tons				AZ

Total Tax
Total Ticket

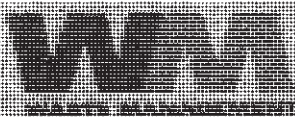

PLEASE CALL LAMAR WASTE MANAGEMENT WITH ANY QUESTIONS

NON-HAZARDOUS
WASTE MANIFEST

FORM 100-100-001

Customer Acct. No.

Phone No.

GENERATOR

WM-159589

Name Universal Fuel Sales Co

Generating Location

Address 25401 N. Central AvePhoenix, AZ 85085Phone No. 602/516-3300ID No. Control # 7342

WASTE DESCRIPTION

WMR 101 4152 1/2 501 15 T

UNIT

UNIT

UNIT

- UNIT
- D- DRUM
- B- BAG
- C- CARTON
- T- TONS
- Y- YARDS
- O- OTHER

I hereby certify that the above listed materials, is (are) not a hazardous waste as defined by 40 CFR Part 261. That each waste has been properly described, classified and packaged, and is in proper condition for transportation according to applicable regulation.

Agent for UMS: Charles Miller 4/1/94 1 May 1, 1994

CONTRACTOR

Name _____ Phone No. _____

I hereby certify that the above listed materials, is (are) not a hazardous waste as defined by 40 CFR Part 261 or any applicable state law. That each waste has been properly described, classified and packaged, and is in proper condition for transportation according to applicable regulation.

TRANSPORTER

Name MPC Phone No. 602/278-6233Address 2045 S. 5th AveDriver's Name DavidPhoenix, AZ 85043Vehicle's No. 5-#5671 (Wind-Tek)

I hereby certify that the above listed materials, is (are) not a hazardous waste as defined by 40 CFR Part 261 or any applicable state law. That each waste has been properly described, classified and packaged, and is in proper condition for transportation according to applicable regulation.

4/21/94 1 May 1, 1994 4/21/94 1 May 1, 1994

DISPOSAL FACILITY

- ☐ BUTTERFIELD STATION FACILITY • 45001 South 52nd Avenue • Mesa, Arizona 85201 • (602) 255-0820
- ☒ NORTHWEST REGIONAL LANDFILL • 13401 West Deer Valley Road • Surprise, Arizona 85387 • (520) 504-5000
- ☐ PAINTED DESERT LANDFILL • 1001 North Farmer Avenue • Joseph City, Arizona 85622 • (520) 245-2000
- ☐ GRAY WOLF LANDFILL • 52201 East Highway 163 • Mile Post 11 • Davis, Arizona 85827 • (520) 632-0370
- ☐ LONE CACTUS LANDFILL • 21402 North 7th Street • Phoenix, Arizona 85024 • (602) 516-0244
- ☐ BROWNWOOD LANDFILL • 12720 East Highway 287 • Florence, Arizona 85302 • (520) 855-5770

I hereby certify that the above manifest has been accepted and that information presented on this document is true and accurate.

4/21/94 1 May 1, 1994

SIGNATURE - CONTRACTOR SIGNATURE - GENERATOR SIGNATURE - TRANSPORTER SIGNATURE - DISPOSAL FACILITY



Northwest Regional Landfill
19401 Deer Valley Road
Surprise, AZ, 85397
Ph: 6235846065

Original
Ticket# 739290

Customer Name MPEnviro MP Environmental
Ticket Date 04/22/2011
Payment Type Credit Account
Manual Ticket#
Hauling Ticket#
Route
State Waste Code
Manifest 168689
Destination
PO
Profile 101432AZ (Universal Propulsion Co Inc)
Generator 160-UNIVERSALPROPULSION Universal Propulsion CO

Carrier MP Environmental
Vehicle# 696
Container
Driver
Check#
Billing # 0000085
Gen EPA ID
Brid

Volume

	Time	Scale	Operator	Inbound	Gross	
In	04/22/2011 08:58:59	Inbound	Cangel		Tare	34700 lb
Out	04/22/2011 09:28:25	Outbound	Cangel		Net	37800 lb
					Tons	10.45

Comments

Product	LD%	Qty	Unit	Rate	Tax	Amount	Origin
1 Non Reg Soil -Tons	100	10.45	Tons				AZ
2 FUEL-Fuel Surcharg	100		%				AZ
3 EVF-P-Standard Env	100		%				AZ
4 ADE-ADEQ Fee	100	10.45	Tons				AZ

Total Tax
Total Ticket

403WM Driver's Signature





PLEASE CALL LANDFILL 24 HRS IN ADVANCE WITH SHIPPING NOTICE

**NON - HAZARDOUS
WASTE MANIFEST**

FOR OFFICE USE ONLY

Customer Ref. No.

Order No.

GENERATOR

WM-100001

Name Universal Population Co.

Generating Location _____

Address 25401 N. Central Ave.Phone 12-85055Phone No. 623-516-3340I.D. No. Civil #7342

WASTE DESCRIPTION	QUANTITY	UNIT
-------------------	----------	------

ADWR 16445E/12	5.1	12 T
----------------	-----	------

--	--	--

--	--	--

UNIT
D-DRUM
B-BAG
C-CARTON
T-TONS
Y-YARDS
O-OTHER

I hereby certify that the above listed material(s) is (are) not a hazardous waste as defined by 40CFR Part 261. That such waste has been properly described, classified and packaged, and is in proper condition for transportation according to applicable regulation.

Agent for Universal Population Co. 4/2/11 (Signature)
ATTESTING AGENT'S NAME (PRINT) DATE SIGNATURE**CONTRACTOR**

Name _____ Phone No. _____

Address _____

I hereby certify that the above listed material(s) is (are) not a hazardous waste as defined by 40CFR Part 261 or any applicable state law. That such waste has been properly described, classified and packaged, and is in proper condition for transportation according to applicable regulation.

ATTESTING AGENT'S NAME (PRINT) DATE SIGNATURE

TRANSPORTER

BW# 5670

Name MPEPhone No. 602-270-6233Address 3245 S. 3rd Ave.Driver's Name Rene HorganPhone 12-85003Vehicle's No. 5-A 5969 (MD-17)

I hereby certify that the above listed material(s) is (are) not a hazardous waste as defined by 40CFR Part 261 or any applicable state law. That such waste has been properly described, classified and packaged, and is in proper condition for transportation according to applicable regulation.

4/2/11 (Signature) 4/2/11 (Signature)
SHIPMENT DATE DRIVER'S SIGNATURE DELIVERY DATE DRIVER'S SIGNATURE**DISPOSAL FACILITY**

- ☐ BUTTERFIELD STATION FACILITY • 45004 South 20th Avenue • Mesa, Arizona 85215 • (602) 256-0530
- ☒ NORTHWEST REGIONAL LANDFILL • 13451 West Deer Valley Road • Surprise, Arizona 85387 • (623) 554-8085
- ☐ PAINTED DESERT LANDFILL • 801 North Porter Avenue • Joseph City, Arizona 85002 • (620) 285-3605
- ☐ GRAY WOLF LANDFILL • 23355 East Highway 150 • Mills Park 71 • Dewey, Arizona 85027 • (620) 632-6370
- ☐ LONE CACTUS LANDFILL • 21402 North 7th Street • Phoenix, Arizona 85034 • (623) 516-0244
- ☐ IRONWOOD LANDFILL • 12725 East Highway 297 • Florence, Arizona 85132 • (620) 555-5778

I hereby certify that the above material has been accepted and that information presented on this document are true and accurate.

4-2-11 (Signature) (Signature)
DATE SIGNATURE

WASTE (PRINT)

ORIGIN - WASTE

ORIGINAL FACILITY - FILLING

TRANSPORTER - FILLING

RECEIVER - DISPOSAL



Northwest Regional Landfill
19401 Deer Valley Road
Surprise, AZ, 85387
Ph: 6235846065

Original
Ticket# 739009

Customer Name MPEnviro MP Environmental Carrier MP Environmental
Ticket Date 04/21/2011 Vehicle# 881 Volume
Payment Type Credit Account Container 20
Manual Ticket# Driver
Hauling Ticket# Check#
Route Billing # 0000086
State Waste Code Gen EPA ID
Manifest 160687
Destination Grid
PO
Profile 101432AZ (Universal Propulsion Co Inc)
Generator 160-UNIVERSALPROPULSION Universal Propulsion CO

	Time	Scale	Operator	Inbound	Gross	
In	04/21/2011 11:11:00	Inbound	sacarty		Tare	43440 lb
Out	04/21/2011 11:48:03	Outbound	sacarty		Net	34160 lb
					Tare	14280 lb
					Tare	7.14

Comments

WASTE MANAGEMENT

60

Product	LDX	Qty	UDM	Rate	Tax	Amount	Origin
1 Non Reg Soil -Tons	100	7.14	Tons				AZ
2 FUEL-Fuel Surcharg	100		%				AZ
3 EVF-P-Standard Env	100		%				AZ
4 ADE-ADEQ Fee	100	7.14	Tons				AZ

Total Tax
Total Ticket

Driver's Signature

403WM



UNIFORM HAZARDOUS WASTE MANIFEST		1. Generator ID Number A Z D 9 8 0 8 1 4 4 7 9		2. Page 1 of 1	3. Emergency Response Phone 800-833-7802		4. Manifest Tracking Number 003953414 JJK			
		5. Generator's Name and Mailing Address Universal Propulsion Company 25401 North Central Ave. Phoenix AZ 85085								
		Generator's Site Address (if different than mailing address)								
6. Transporter 1 Company Name MP Environmental Services		U.S. EPA ID Number C A T 0 0 0 8 2 4 2 4 7								
7. Transporter 2 Company Name		U.S. EPA ID Number								
8. Designated Facility Name and Site Address Vadalia 107 S. Water Ave. 174th First St. Azusa CA 91702		U.S. EPA ID Number C A D 0 0 8 3 0 2 8 0 3								
Facility's Phone: 826 334-5117										
GENERATOR	9a. HM	9b. U.S. DOT Description (including Proper Shipping Name, Hazard Class, ID Number, and Packing Group (if any)) Non-RCRA Hazardous Waste Liquid (Perchlorate Impacted Water)			10. Containers No. Type 0 0 1 TT		11. Total Quantity 1,000	12. Unit Wt./Vol. G	13. Waste Codes 134	
	2.									
	3.									
	4.									
14. Special Handling Instructions and Additional Information 1) Profile # 072464 MPE Job #11843 Wear Proper Personal Protective Gear When Handling										
15. GENERATOR'S/OFFEROR'S CERTIFICATION: I hereby declare that the contents of this consignment are fully and accurately described above by the proper shipping name, and are classified, packaged, marked and labeled/placarded, and are in all respects in proper condition for transport according to applicable international and national governmental regulations. If export shipment and I am the Primary Exporter, I certify that the contents of this consignment conform to the terms of the attached EPA Acknowledgment of Consent. I certify that the waste minimization statement identified in 40 CFR 262.27(a) (if I am a large quantity generator) or (b) (if I am a small quantity generator) is true.										
Generator's/Offor's Printed/Typed Name Agent For UPCO: Craig L. Miller					Signature <i>[Signature]</i>		Month Day Year 0 6 0 1 1			
INTL	16. International Shipments <input type="checkbox"/> Import to U.S. <input type="checkbox"/> Export from U.S. Port of entry/exit: _____ Date leaving U.S.: _____									
	Transporter signature (for exports only): _____									
TRANSPORTER	17. Transporter Acknowledgment of Receipt of Materials									
	Transporter 1 Printed/Typed Name Brian Smith					Signature <i>[Signature]</i>		Month Day Year 0 6 0 6 1		
Transporter 2 Printed/Typed Name					Signature		Month Day Year			
DESIGNATED FACILITY	18. Discrepancy									
	18a. Discrepancy Indication Space <input checked="" type="checkbox"/> Quantity <input type="checkbox"/> Type <input type="checkbox"/> Residue <input type="checkbox"/> Partial Rejection <input type="checkbox"/> Full Rejection Actual Amount Received 1155 Gals.									
	18b. Alternate Facility (or Generator) Manifest Reference Number: _____ U.S. EPA ID Number _____									
	Facility's Phone: _____									
	18c. Signature of Alternate Facility (or Generator) Month Day Year									
19. Hazardous Waste Report Management Method Codes (i.e., codes for hazardous waste treatment, disposal, and recycling systems)										
1. H634			2.			3.			4.	
20. Designated Facility Owner or Operator: Certification of receipt of receipt of hazardous materials covered by the manifest except as noted in item 18a										
Printed/Typed Name Yvonne Moreno					Signature <i>[Signature]</i>		Month Day Year 0 6 0 7 1			

WEIGHMASTER CERTIFICATE

THIS IS TO CERTIFY that the following described commodity was weighed, measured, or counted by a weighmaster, whose signature is on this certificate, who is a recognized authority of accuracy, as prescribed by Chapter 7 (commencing with Section 12700) of Division 5 of the California Business and Professions Code, administered by the Division of Measurement Standards of the California Department of Food and Agriculture.

No. 40160

Veolia Environmental Services L.L.C.
1704 West First Street • Azusa, CA 91702
628 334-5117

TIME DATE WEIGHT IN LBS.

WEIGHMASTER - VEOLIA ENVIRONMENTAL SERVICES L.L.C.

GROSS
BY

KEVIN CASSANOVA

Weigh-In: ID#: 40160

01:47 PM 06/17/11

46720 lb

TARE
BY

Tom Rosch

Weigh-Out: ID#: 40160

02:59 PM 06/17/11

46720 lb Gross

37080 lb Tare

9640 lb Net

WEIGHED FOR/SELLER

UNIVERSAL

DELIVERED TO/BUYER

VES

DRIVER

VEHICLE LIC. NOS.

TRAILER LIC.

TRAILER LIC.

4P81224

4LA6717

CARRIER

MP Environmental #3306

COMMODITY

SPECIFIC GRAVITY

MANIFEST / OB # / B/L #

Rec-water

1.0

0639534 HTJR

WEIGHED AT 1704 W. First Street Azusa, CA 91702 ☐ PD ☐ CHG

VEOLIA

ENVIRONMENTAL SERVICES

Tanker Washout Notification

This is to notify the transporter that tanker/tote # MP on manifest # 0639534 HTJR has been emptied in accordance to 40 CFR 261.7 & Title 22CCR66261.7. The mentioned tanker/tote is **not certified clean**.

VEOLIA ES suggest that if the tanker is being used to pick up sensitive material, that a certified tanker cleaner should clean the tanker. VEOLIA ES will not be held responsible for any cross contamination of materials.

By signing this document, I (transporter) understand the above and have inspected the tanker.

Brian Corbett
Transporter Signature

6-17-11
Date

Comments _____



LIQUID ENVIRONMENTAL SOLUTIONS

NON-HAZARDOUS WASTE MANIFEST

86714

809517

Profile Number

195699

Generator Name	Name: <u>UPCO</u>	Generator Address	Address: <u>25401 N Central Ave.</u>	
	Phone: <u>(602) 243-2338</u>		City: <u>Phoenix</u> State: <u>AZ</u> Zip: <u>85027</u>	

Check with your state and local regulatory agencies for manifest retention requirements. NOTE: Many regulatory agencies require records to be kept on-site and available to review for up to 3 years.

Waste Type	<input type="checkbox"/> Grease Trap	<input type="checkbox"/> Grit Trap	<input type="checkbox"/> Septic/Chemical Toilet	<input checked="" type="checkbox"/> Non-Industrial	<input type="checkbox"/> Industrial	<input type="checkbox"/> Special
	<input type="checkbox"/> Used Cooking Oil	<input type="checkbox"/> Recyclable Used Oil				

I certify that the waste material removed from the above premises does not contain any radioactive, flammable, explosive, toxic or hazardous material ("Excluded Waste"). The term "hazardous material" is defined as any one or more pollutant, toxic substance, hazardous substance, solvent or oil as defined in or pursuant to the Resource Conservation and Recovery Act, the Comprehensive Environmental Response Compensation and Liability Act, the Federal Clean Water Act, or any other federal, state or local environmental law, regulation, ordinance, or rule, whether existing as of the date of this agreement or subsequently enacted. I also acknowledge that the Generator shall be responsible for any costs incurred by the Transporter or Disposal Facility in handling or proper disposal of any hazardous waste and that the Generator expressly agrees to defend, indemnify and hold harmless the Transporter from and against any and all damages, costs, fines and liabilities resulting from or arising out of any such hazardous waste.

Generator Rep. Name (please print)	<u>Craig L. Mills</u>	Generator Rep. Signature	<u>Craig L. Mills</u>
---------------------------------------	-----------------------	--------------------------	-----------------------

Transporter Name	Name: <u>MPB</u>	Transporter Address	Address: <u>3045 S. 51st Ave</u>	
	Phone: <u>(602) 278-6233</u>		City: <u>Phoenix</u> State: <u>AZ</u> Zip: <u>85043</u>	

Waste Removed (Gallons)	<u>4,000</u>	Date	Time
		<u>3-3-11</u>	<u>9:30 a.m.</u>

I certify that the information above is accurate, and that only the waste certified for removal by the Generator is contained in the servicing vehicle. I am aware that falsification of this manifest may result in prosecution.

Driver Name (please print)	<u>Joey Lorkmanese</u>	Driver Signature	<u>Joey Lorkmanese</u>
-------------------------------	------------------------	------------------	------------------------

Disposal Facility	Liquid Environmental Solutions of Arizona	Address	5159 West Van Buren Street Phoenix, AZ 85043	
-------------------	---	---------	---	--

Waste Received (Gallons)	<u>4000</u>	Date	Time
		<u>3-3-11</u>	

Facility Rep. Name (please print)	<u>K Brandt</u>	Facility Rep. Signature	<u>K Brandt</u>
--------------------------------------	-----------------	-------------------------	-----------------

WHITE - Generator Final Copy YELLOW - Liquid Environmental Solutions Copy GOLDENROD - Transporter Copy PINK - Generator 1st Copy

Universal Propulsion Company
Final Remedial Investigation Summary Report

Appendix O
Johnson & Ettinger Screening
Summary

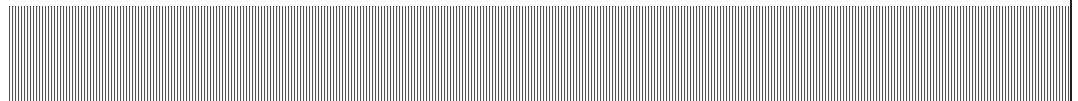

TARGET MEDIA CONCENTRATION RESULTS



Screening-Level Johnson and Ettinger Model

Site Name: UPCO
 Report Date: Fri Jan 16 00:11:50 MST 2009
 Report Generated From: http://www.epa.gov/athens/learn2model/part-two/onsite/JnE_lite.htm
 Depth to contamination from bottom of foundation: 10ft +/- 0ft
 Average ground water temperature: 70F

CHEMICAL PROPERTIES

Chemical of Concern: 1,1-Dichloroethylene CAS Number: 75354
 Molecular Weight: 96.94[g/mole] Henrys Constant: 0.9365407[unitless]
 Diffusivity in Air: 9.000e-2[cm²/sec] Diffusivity in Water: 1.040e-5[cm²/sec]
 Unit Risk Factor: 0[(µg/m³)⁻¹] Reference Concentration: 0.2[mg/m³]

SOIL PROPERTIES

Soil Type: Sand Total Porosity: 0.375
 Unsaturated Zone Moisture Content:
 low= 0.053 best estimate= 0.054 high= 0.055
 Capillary Zone Moisture Content: 0.253 Height of Capillary Rise: 0.17[m]
 Soil-Gas Flow Rate into Building: 5 [L/min]

BUILDING PROPERTIES

Building Type: Slab-on-Grade Air Exchange Rate: 0.25[hr⁻¹]
 Building Mixing Height: 2.44[m] Building Footprint Area: 100[m²]
 Subsurface Foundation Area: 106[m²] Building Crack Ratio: 0.00038[unitless]
 Foundation Slab Thickness: 0.1[m]

EXPOSURE PARAMETERS

Exposure Duration: carcinogens 30 [years] non-carcinogens: 30 [years]
 Exposure Frequency: carcinogens 350 [days/year] non-carcinogens: 365 [days/year]
 Averaging Time: carcinogens 70 [years] non-carcinogens: 30 [years]
 Risk Factor for carcinogens: 1E-6 Target Hazard Quotient for non-carcinogens: 1

JOHNSON & ETTINGER SIMULATION RESULTS

Effective Diffusion Coefficients:
 Unsaturated Zone (D_{eff}): 0.01455[cm²/s]
 Unsaturated Zone + Capillary Zone (D_{eff}^T): 0.006217[cm²/s]

Soil Gas Attenuation Factor (α_{SG}): 0.001858
 Ground Water Attenuation Factor (α_{GW}): 0.001013
 Target Concentrations are based on NON-CANCER risk.
 Target Indoor Air Concentration: 200[µg/m³] or 50.48[ppbv]

¹Less Protective Target Concentrations

Soil Gas: 1.083e5[µg/m³] or 2.734e4[ppbv]; Ground Water: 211.5[µg/L]

Best Estimate Target Concentrations

Soil Gas: 1.076e5[µg/m³] or 2.717e4[ppbv]; Ground Water: 210.8[µg/L]

²More Protective Target Concentrations

Soil Gas: 1.070e5[µg/m³] or 2.699e4[ppbv]; Ground Water: 210.1[µg/L]

Based on parameter analysis: Advection is the dominant mechanism across foundation.

¹"Less Protective" concentrations produced with HIGHEST moisture content.

²"More Protective" concentrations produced with LOWEST moisture content.

TARGET MEDIA CONCENTRATION RESULTS



Screening-Level Johnson and Ettinger Model

Site Name: UPCO
 Report Date: Fri Jan 16 00:10:38 MST 2009
 Report Generated From: http://www.epa.gov/athens/learn2model/part-two/onsite/JnE_lite.htm
 Depth to contamination from bottom of foundation: 10ft +/- 0ft
 Average ground water temperature: 70F

CHEMICAL PROPERTIES

Chemical of Concern: Acetone CAS Number: 67641
 Molecular Weight: 58.08[g/mole] Henrys Constant: 0.001358435[unitless]
 Diffusivity in Air: 0.1240[cm²/sec] Diffusivity in Water: 1.140e-5[cm²/sec]
 Unit Risk Factor: 0[(µg/m³)⁻¹] Reference Concentration: 0.35[mg/m³]

SOIL PROPERTIES

Soil Type: Sand Total Porosity: 0.375
 Unsaturated Zone Moisture Content:
 low= 0.053 best estimate= 0.054 high= 0.055
 Capillary Zone Moisture Content: 0.253 Height of Capillary Rise: 0.17[m]
 Soil-Gas Flow Rate into Building: 5 [L/min]

BUILDING PROPERTIES

Building Type: Slab-on-Grade Air Exchange Rate: 0.25[hr⁻¹]
 Building Mixing Height: 2.44[m] Building Footprint Area: 100[m²]
 Subsurface Foundation Area: 106[m²] Building Crack Ratio: 0.00038[unitless]
 Foundation Slab Thickness: 0.1[m]

EXPOSURE PARAMETERS

Exposure Duration: carcinogens 30 [years] non-carcinogens: 30 [years]
 Exposure Frequency: carcinogens 350 [days/year] non-carcinogens: 365 [days/year]
 Averaging Time: carcinogens 70 [years] non-carcinogens: 30 [years]
 Risk Factor for carcinogens: 1E-6 Target Hazard Quotient for non-carcinogens: 1

JOHNSON & ETTINGER SIMULATION RESULTS

Effective Diffusion Coefficients:
 Unsaturated Zone (D_{eff}): 0.02005[cm²/s]
 Unsaturated Zone + Capillary Zone (D_{eff}^T): 0.01155[cm²/s]

Soil Gas Attenuation Factor (α_{SG}): 0.00224
 Ground Water Attenuation Factor (α_{GW}): 0.0016
 Target Concentrations are based on NON-CANCER risk.
 Target Indoor Air Concentration: 350[µg/m³] or 147.4[ppbv]

¹Less Protective Target Concentrations

Soil Gas: 1.571e5[µg/m³] or 6.618e4[ppbv]; Ground Water: 1.617e5[µg/L]

Best Estimate Target Concentrations

Soil Gas: 1.562e5[µg/m³] or 6.581e4[ppbv]; Ground Water: 1.610e5[µg/L]

²More Protective Target Concentrations

Soil Gas: 1.553e5[µg/m³] or 6.544e4[ppbv]; Ground Water: 1.604e5[µg/L]

Based on parameter analysis: Advection is the dominant mechanism across foundation.

¹"Less Protective" concentrations produced with HIGHEST moisture content.

²"More Protective" concentrations produced with LOWEST moisture content.

TARGET MEDIA CONCENTRATION RESULTS



Screening-Level Johnson and Ettinger Model

Site Name: UPCO

Report Date: Fri Jan 16 00:09:38 MST 2009

Report Generated From: http://www.epa.gov/athens/learn2model/part-two/onsite/JnE_lite.htm

Depth to contamination from bottom of foundation: 10ft +/- 0ft

Average ground water temperature: 70F

CHEMICAL PROPERTIES

Chemical of Concern: Methyleneethylketone (2-butanone) CAS Number: 78933

Molecular Weight: 72.11[g/mole] Henrys Constant: 0.001919936[unitless]

Diffusivity in Air: 8.080e-2[cm²/sec] Diffusivity in Water: 9.800e-6[cm²/sec]

Unit Risk Factor: 0[(µg/m³)⁻¹] Reference Concentration: 1[mg/m³]

SOIL PROPERTIES

Soil Type: Sand Total Porosity: 0.375

Unsaturated Zone Moisture Content:

low= 0.053 best estimate= 0.054 high= 0.055

Capillary Zone Moisture Content: 0.253 Height of Capillary Rise: 0.17[m]

Soil-Gas Flow Rate into Building: 5 [L/min]

BUILDING PROPERTIES

Building Type: Slab-on-Grade Air Exchange Rate: 0.25[hr⁻¹]

Building Mixing Height: 2.44[m] Building Footprint Area: 100[m²]

Subsurface Foundation Area: 106[m²] Building Crack Ratio: 0.00038[unitless]

Foundation Slab Thickness: 0.1[m]

EXPOSURE PARAMETERS

Exposure Duration: carcinogens 30 [years] non-carcinogens: 30 [years]

Exposure Frequency: carcinogens 350 [days/year] non-carcinogens: 365 [days/year]

Averaging Time: carcinogens 70 [years] non-carcinogens: 30 [years]

Risk Factor for carcinogens: 1E-6 Target Hazard Quotient for non-carcinogens: 1

JOHNSON & ETTINGER SIMULATION RESULTS

Effective Diffusion Coefficients:

Unsaturated Zone (D_{eff}): 0.01306[cm²/s]

Unsaturated Zone + Capillary Zone (D_{eff}^T): 0.007428[cm²/s]

Soil Gas Attenuation Factor (α_{SG}): 0.001735

Ground Water Attenuation Factor (α_{GW}): 0.001164

Target Concentrations are based on NON-CANCER risk.

Target Indoor Air Concentration: 1000[µg/m³] or 339.3[ppbv]

¹Less Protective Target Concentrations

Soil Gas: 5.802e5[µg/m³] or 1.968e5[ppbv]; Ground Water: 4.495e5[µg/L]

Best Estimate Target Concentrations

Soil Gas: 5.763e5[µg/m³] or 1.955e5[ppbv]; Ground Water: 4.475e5[µg/L]

²More Protective Target Concentrations

Soil Gas: 5.724e5[µg/m³] or 1.942e5[ppbv]; Ground Water: 4.457e5[µg/L]

Based on parameter analysis: Advection is the dominant mechanism across foundation.

¹"Less Protective" concentrations produced with HIGHEST moisture content.

²"More Protective" concentrations produced with LOWEST moisture content.

Universal Propulsion Company
Final Remedial Investigation Summary Report

Appendix P
Analytical Laboratory Reports

