Draft
Remedial Investigation Report

West Central Phoenix
West Grand Avenue Site
Phoenix, Arizona

Volume III of III
(Appendix D and E)

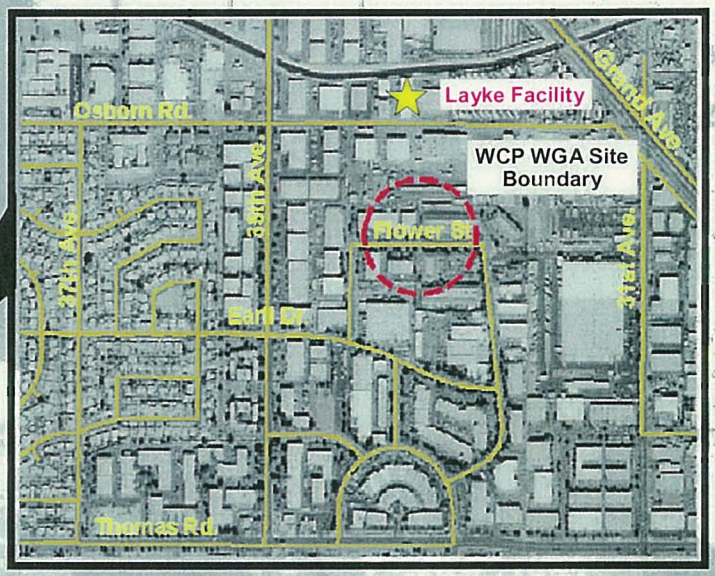

January 2004

Prepared by
Arizona Department of Environmental Quality
1110 W. Washington Street
Phoenix, Arizona 85007
(602) 771-2300 ■ www.adeq.state.az.us

C.T.S. 85450
1-33969

Draft Remedial Investigation Report

West Central Phoenix West Grand Avenue Site
Phoenix, Arizona

Volume III of III

January 2004

Prepared by
Arizona Department of Environmental Quality
1110 W. Washington Street
Phoenix, AZ 85007
(602) 771-2300 • www.adeq.state.az.us

APPENDIX D

1992-1994 ADEQ Installation of Monitor Wells WCP-4 and WCP-8

Installation of WCP-4 Groundwater Data
May 1992-July 1992

This page intentionally left blank.

Analytical Technologies, Inc. 9830 S. 51st Street Suite B-113 Phoenix, AZ 85044 (602) 496-4400

ATI I.D. 205086

June 10, 1992

The Earth Technology Corp.
1501 W. Fountainhead Pkwy.
Suite 350
Tempe, AZ 85282

Project Name/Number: West Cental Phx./92-3605-14

Attention: Danita Hardy

On 05/29/92, Analytical Technologies, Inc. received a request to analyze aqueous sample(s). The sample(s) were analyzed with EPA methodology or equivalent methods. The results of these analyses and the quality control data, which follow each set of analyses, are enclosed.

D indicates that the compound was analyzed at a greater dilution.

If you have any questions or comments, please do not hesitate to contact us at (602) 496-4400.

Jane M. Foote
Jane M. Foote
Project Manager

Lorraine Davis for
Robert V. Woods
Laboratory Manager

RVW:clf
Enclosure

Analytical Technologies, Inc.

CLIENT : EARTH TECHNOLOGY
PROJECT # : 92-3605-14
PROJECT NAME : W.CENTRAL PX

DATE RECEIVED : 05/29/92
REPORT DATE : 06/10/92

ATI I.D. : 205086

ATI #	CLIENT DESCRIPTION	MATRIX	DATE COLLECTED
01	WCP-4-72	AQUEOUS	05/29/92
02	WCP-4-72EB	AQUEOUS	05/29/92
03	WCP-4-72FB	AQUEOUS	05/29/92
04	TRIP BLANK	AQUEOUS	05/28/92

----- TOTALS -----

MATRIX	# SAMPLES
AQUEOUS	4

ATI STANDARD DISPOSAL PRACTICE

The samples from this project will be disposed of in thirty (30) days from the date of this report. If an extended storage period is required, please contact our sample control department before the scheduled disposal date.

Analytical Technologies, Inc.

GAS CHROMATOGRAPHY - RESULTS

ATI I.D. : 20508601

TEST : VOLATILE HALOCARBONS/AROMATICS (EPA 601/602)

CLIENT	: EARTH TECHNOLOGY	DATE SAMPLED	: 05/29/92
PROJECT #	: 92-3605-14	DATE RECEIVED	: 05/29/92
PROJECT NAME	: W.CENTRAL PX	DATE EXTRACTED	: N/A
CLIENT I.D.	: WCP-4-72	DATE ANALYZED	: 06/02/92
SAMPLE MATRIX	: AQUEOUS	UNITS	: UG/L
		DILUTION FACTOR	: 5

COMPOUNDS	RESULTS
BENZENE	<2.5
BROMODICHLOROMETHANE	<1.0
BROMOFORM	<1.0
BROMOMETHANE	<1.0
CARBON TETRACHLORIDE	<1.0
CHLOROBENZENE	<2.5
CHLOROETHANE	<1.0
CHLOROFORM	<1.0
CHLOROMETHANE	<1.0
DIBROMOCHLOROMETHANE	<1.0
2-CHLOROETHYL VINYL ETHER	<2.5
1,3-DICHLOROBENZENE	<2.5
1,2 & 1,4-DICHLOROBENZENE	<2.5
DICHLORODIFLUOROMETHANE	<1.0
1,1-DICHLOROETHANE	2.6
1,2-DICHLOROETHANE	<1.0
1,1-DICHLOROETHENE	<1.0
1,2-DICHLOROETHENE(TOTAL)	<1.0
1,2-DICHLOROPROPANE	<1.0
CIS-1,3-DICHLOROPROPENE	<1.0
TRANS-1,3-DICHLOROPROPENE	<1.0
ETHYLBENZENE	<2.5
METHYLENE CHLORIDE	<10.0
1,1,2,2-TETRACHLOROETHANE	<1.0
TETRACHLOROETHENE	<1.0
TOLUENE	<2.5
1,1,1-TRICHLOROETHANE	48
1,1,2-TRICHLOROETHANE	<1.0
TRICHLOROETHENE	420 D
TRICHLOROFLUOROMETHANE	<2.5
VINYL CHLORIDE	<1.0
TOTAL XYLENES	<2.5
TRICHLOROTRIFLUOROETHANE	<10.0

SURROGATE PERCENT RECOVERIES

BROMOCHLOROMETHANE (%)	102
BROMOFLUOROBENZENE (%)	97

Analytical Technologies, Inc.

GAS CHROMATOGRAPHY - RESULTS

ATI I.D. : 20508602

TEST : VOLATILE HALOCARBONS/AROMATICS (EPA 601/602)

CLIENT	: EARTH TECHNOLOGY	DATE SAMPLED	: 05/29/92
PROJECT #	: 92-3605-14	DATE RECEIVED	: 05/29/92
PROJECT NAME	: W.CENTRAL PX	DATE EXTRACTED	: N/A
CLIENT I.D.	: WCP-4-72EB	DATE ANALYZED	: 06/02/92
SAMPLE MATRIX	: AQUEOUS	UNITS	: UG/L
		DILUTION FACTOR	: 1

COMPOUNDS	RESULTS
BENZENE	<0.5
BROMODICHLOROMETHANE	<0.2
BROMOFORM	<0.2
BROMOMETHANE	<0.2
CARBON TETRACHLORIDE	<0.2
CHLOROBENZENE	<0.5
CHLOROETHANE	<0.2
CHLOROFORM	0.7
CHLOROMETHANE	<0.2
DIBROMOCHLOROMETHANE	<0.2
2-CHLOROETHYL VINYL ETHER	<0.5
1,3-DICHLOROBENZENE	<0.5
1,2 & 1,4-DICHLOROBENZENE	<0.5
DICHLORODIFLUOROMETHANE	<0.2
1,1-DICHLOROETHANE	<0.2
1,2-DICHLOROETHANE	<0.2
1,1-DICHLOROETHENE	<0.2
1,2-DICHLOROETHENE(TOTAL)	<0.2
1,2-DICHLOROPROPANE	<0.2
CIS-1,3-DICHLOROPROPENE	<0.2
TRANS-1,3-DICHLOROPROPENE	<0.2
ETHYLBENZENE	<0.5
METHYLENE CHLORIDE	<2.0
1,1,2,2-TETRACHLOROETHANE	<0.2
TETRACHLOROETHENE	<0.2
TOLUENE	<0.5
1,1,1-TRICHLOROETHANE	<0.2
1,1,2-TRICHLOROETHANE	<0.2
TRICHLOROETHENE	<0.2
TRICHLOROFLUOROMETHANE	<0.5
VINYL CHLORIDE	<0.2
TOTAL XYLENES	<0.5
TRICHLOROTRIFLUOROETHANE	<2.0

SURROGATE PERCENT RECOVERIES

BROMOCHLOROMETHANE (%)	103
BROMOFLUOROBENZENE (%)	104

Analytical Technologies, Inc.

GAS CHROMATOGRAPHY - RESULTS

ATI I.D. : 20508603

TEST : VOLATILE HALOCARBONS/AROMATICS (EPA 601/602)

CLIENT	: EARTH TECHNOLOGY	DATE SAMPLED	: 05/29/92
PROJECT #	: 92-3605-14	DATE RECEIVED	: 05/29/92
PROJECT NAME	: W.CENTRAL PX	DATE EXTRACTED	: N/A
CLIENT I.D.	: WCP-4-72FB	DATE ANALYZED	: 06/02/92
SAMPLE MATRIX	: AQUEOUS	UNITS	: UG/L
		DILUTION FACTOR	: 1

COMPOUNDS	RESULTS
BENZENE	<0.5
BROMODICHLOROMETHANE	<0.2
BROMOFORM	<0.2
BROMOMETHANE	<0.2
CARBON TETRACHLORIDE	<0.2
CHLOROBENZENE	<0.5
CHLOROETHANE	<0.2
CHLOROFORM	0.7
CHLOROMETHANE	<0.2
DIBROMOCHLOROMETHANE	<0.2
2-CHLOROETHYL VINYL ETHER	<0.5
1,3-DICHLOROBENZENE	<0.5
1,2 & 1,4-DICHLOROBENZENE	<0.5
DICHLORODIFLUOROMETHANE	<0.2
1,1-DICHLOROETHANE	<0.2
1,2-DICHLOROETHANE	<0.2
1,1-DICHLOROETHENE	<0.2
1,2-DICHLOROETHENE(TOTAL)	<0.2
1,2-DICHLOROPROPANE	<0.2
CIS-1,3-DICHLOROPROPENE	<0.2
TRANS-1,3-DICHLOROPROPENE	<0.2
ETHYLBENZENE	<0.5
METHYLENE CHLORIDE	<2.0
1,1,2,2-TETRACHLOROETHANE	<0.2
TETRACHLOROETHENE	<0.2
TOLUENE	<0.5
1,1,1-TRICHLOROETHANE	<0.2
1,1,2-TRICHLOROETHANE	<0.2
TRICHLOROETHENE	<0.2
TRICHLOROFLUOROMETHANE	<0.5
VINYL CHLORIDE	<0.2
TOTAL XYLENES	<0.5
TRICHLOROTRIFLUOROETHANE	<2.0

SURROGATE PERCENT RECOVERIES

BROMOCHLOROMETHANE (%)	104
BROMOFLUOROBENZENE (%)	116

Analytical Technologies, Inc.

GAS CHROMATOGRAPHY - RESULTS

ATI I.D. : 20508604

TEST : VOLATILE HALOCARBONS/AROMATICS (EPA 601/602)

CLIENT	: EARTH TECHNOLOGY	DATE SAMPLED	: 05/28/92
PROJECT #	: 92-3605-14	DATE RECEIVED	: 05/29/92
PROJECT NAME	: W.CENTRAL PX	DATE EXTRACTED	: N/A
CLIENT I.D.	: TRIP BLANK	DATE ANALYZED	: 06/02/92
SAMPLE MATRIX	: AQUEOUS	UNITS	: UG/L
		DILUTION FACTOR	: 1

COMPOUNDS	RESULTS
BENZENE	<0.5
BROMODICHLOROMETHANE	<0.2
BROMOFORM	<0.2
BROMOMETHANE	<0.2
CARBON TETRACHLORIDE	<0.2
CHLOROBENZENE	<0.5
CHLOROETHANE	<0.2
CHLOROFORM	<0.2
CHLOROMETHANE	<0.2
DIBROMOCHLOROMETHANE	<0.2
2-CHLOROETHYL VINYL ETHER	<0.5
1,3-DICHLOROBENZENE	<0.5
1,2 & 1,4-DICHLOROBENZENE	<0.5
DICHLORODIFLUOROMETHANE	<0.2
1,1-DICHLOROETHANE	<0.2
1,2-DICHLOROETHANE	<0.2
1,1-DICHLOROETHENE	<0.2
1,2-DICHLOROETHENE(TOTAL)	<0.2
1,2-DICHLOROPROPANE	<0.2
CIS-1,3-DICHLOROPROPENE	<0.2
TRANS-1,3-DICHLOROPROPENE	<0.2
ETHYLBENZENE	<0.5
METHYLENE CHLORIDE	<2.0
1,1,2,2-TETRACHLOROETHANE	<0.2
TETRACHLOROETHENE	<0.2
TOLUENE	<0.5
1,1,1-TRICHLOROETHANE	<0.2
1,1,2-TRICHLOROETHANE	<0.2
TRICHLOROETHENE	<0.2
TRICHLOROFLUOROMETHANE	<0.5
VINYL CHLORIDE	<0.2
TOTAL XYLENES	<0.5
TRICHLOROTRIFLUOROETHANE	<2.0

SURROGATE PERCENT RECOVERIES

BROMOCHLOROMETHANE (%)	90
BROMOFLUOROBENZENE (%)	103

Analytical Technologies, Inc.

GAS CHROMATOGRAPHY - RESULTS

REAGENT BLANK

TEST : VOLATILE HALOCARBONS/AROMATICS (EPA 601/602)

CLIENT	: EARTH TECHNOLOGY	ATI I.D.	: 205086
PROJECT #	: 92-3605-14	DATE EXTRACTED	: 06/02/92
PROJECT NAME	: W.CENTRAL PX	DATE ANALYZED	: 06/02/92
CLIENT I.D.	: REAGENT BLANK	UNITS	: UG/L
		DILUTION FACTOR	: N/A

COMPOUNDS	RESULTS
BENZENE	<0.5
BROMODICHLOROMETHANE	<0.2
BROMOFORM	<0.2
BROMOMETHANE	<0.2
CARBON TETRACHLORIDE	<0.2
CHLOROBENZENE	<0.5
CHLOROETHANE	<0.2
CHLOROFORM	<0.2
CHLOROMETHANE	<0.2
DIBROMOCHLOROMETHANE	<0.2
2-CHLOROETHYL VINYL ETHER	<0.5
1,3-DICHLOROBENZENE	<0.5
1,2 & 1,4-DICHLOROBENZENE	<0.5
DICHLORODIFLUOROMETHANE	<0.2
1,1-DICHLOROETHANE	<0.2
1,2-DICHLOROETHANE	<0.2
1,1-DICHLOROETHENE	<0.2
1,2-DICHLOROETHENE(TOTAL)	<0.2
1,2-DICHLOROPROPANE	<0.2
CIS-1,3-DICHLOROPROPENE	<0.2
TRANS-1,3-DICHLOROPROPENE	<0.2
ETHYLBENZENE	<0.5
METHYLENE CHLORIDE	<2.0
1,1,2,2-TETRACHLOROETHANE	<0.2
TETRACHLOROETHENE	<0.2
TOLUENE	<0.5
1,1,1-TRICHLOROETHANE	<0.2
1,1,2-TRICHLOROETHANE	<0.2
TRICHLOROETHENE	<0.2
TRICHLOROFLUOROMETHANE	<0.5
VINYL CHLORIDE	<0.2
TOTAL XYLENES	<0.5
TRICHLOROTRIFLUOROETHANE	<2.0

SURROGATE PERCENT RECOVERIES

BROMOCHLOROMETHANE (%)	93
BROMOFLUOROBENZENE (%)	109

Analytical Technologies, Inc.

QUALITY CONTROL DATA

ATI I.D. : 205086

TEST : VOLATILE HALOCARBONS/AROMATICS (EPA 601/602)

CLIENT : EARTH TECHNOLOGY
PROJECT # : 92-3605-14
PROJECT NAME : W.CENTRAL PX
REF I.D. : 20699921

DATE ANALYZED : 06/03/92
SAMPLE MATRIX : AQUEOUS
UNITS : UG/L

COMPOUNDS	SAMPLE RESULT	CONC. SPIKED	SPIKED SAMPLE	% REC.	DUP. SPIKED SAMPLE	DUP. % REC.	RPD
1,1-DICHLOROETHENE	<0.2	20.0	18.1	90	18.2	91	1
TRICHLOROETHENE	<0.2	20.0	18.5	92	18.6	93	1
TETRACHLOROETHENE	<0.2	20.0	17.2	86	17.4	87	1
BENZENE	<0.5	20.0	18.8	94	18.6	93	1
BROMODICHLOROMETHANE	<0.2	20.0	18.1	90	18.2	91	1
CHLOROFORM	<0.2	20.0	19.7	98	19.8	99	1
1,1,1-TRICHLOROETHANE	<0.2	20.0	19.3	96	19.3	96	0
TOLUENE	<0.5	20.0	19.0	95	18.7	94	2
CHLOROBENZENE	<0.5	20.0	17.6	88	17.8	89	1
M-XYLENE	<0.5	20.0	17.0	85	17.2	86	1

$$\% \text{ Recovery} = \frac{(\text{Spike Sample Result} - \text{Sample Result})}{\text{Spike Concentration}} \times 100$$

$$\text{RPD (Relative \% Difference)} = \frac{(\text{Spiked Sample Result} - \text{Duplicate Spike Sample Result})}{\text{Average of Spiked Sample}} \times 100$$

Analytical Technologies, Inc., Phoenix, Arizona
San Diego • Phoenix • Seattle • Pensacola • Ft. Collins • Portland

CHAIN OF CUSTODY

DATE: 5/29/92 PAGE 1 OF 1

ATI LAB I.D. 205086

PLEASE FILL THIS FORM IN COMPLETELY. SHADED AREAS ARE FOR LAB USE ONLY.

PROJECT MANAGER: Lanita Haidy / Dave Grisa

COMPANY: The Earth Technology Corp.
ADDRESS: 1501 W. Fountainhead Parkway
Ste. 350 Tempe, AZ 85282
PHONE: 894-8482
FAX: 894-9466

BILL TO: Same
COMPANY:
ADDRESS:

ANALYSIS REQUEST

SAMPLE ID	DATE	TIME	MATRIX	LAB ID	Petroleum Hydrocarbons (418.1)	(MOD 8015) Gas/Diesel	Diesel/Gasoline/BTXE/MTBE (MOD 8015/8020)	BTXE/MTBE (8020)	Chlorinated Hydrocarbons (601/8010)	Aromatic Hydrocarbons (602/8020)	SDWA Volatiles (502.1/503.1), 502.2 Reg. & Unreg.	Pesticides/PCB (608/8080)	Herbicides (615/8150)	Base/Neutral/Acid Compounds GC/MS (625/8270)	Volatile Organics GC/MS (624/8240)	Polynuclear Aromatics (610/8310)	SDWA Primary Standards - Arizona	SDWA Secondary Standards - Arizona	SDWA Primary Standards - Federal	SDWA Secondary Standards - Federal	The 13 Priority Pollutant Metals	RCRA Metals by Total Digestion	RCRA Metals by TCLP (1311)	NUMBER OF CONTAINERS
WCP-4-72	5/29/92	1640	H_2O	1	X				X	X														4
WCP-4-72EB	5/29/92	1700	H_2O	2	X				X	X														4
WCP-4-72FB	5/29/92	1650	H_2O	3					X	X														2
Trip Blank	5/28/92	—	H_2O	4					X	X														1

PROJECT INFORMATION		SAMPLE RECEIPT	
PROJ. NO.	92-3605-14	NO. CONTAINERS	11
PROJ. NAME	West Central Phx.	CUSTODY SEALS	(Y) N / NA
P.O. NO.:		RECEIVED INTACT	Y
SHIPPED VIA:		RECEIVED COLD	Y

PRIOR AUTHORIZATION IS REQUIRED FOR RUSH PROJECTS

(RUSH) ☐ 24hr ☐ 48hr ☒ 72hr ☐ 1 WEEK (NORMAL) ☐ 2 WEEK

Comments: ATI TO with call to confirm on running 418.1 for WCP-4-72EB

SAMPLED & RELINQUISHED BY: 1.	RELINQUISHED BY: 2.	RELINQUISHED BY: 3.
Signature: Gary A. Bender Time: 1750	Signature: Time:	Signature: Time:
Printed Name: GARY A. BENDER Date: 5/29/92	Printed Name: Date:	Printed Name: Date:
Company: TETC Phone: 894-8482	Company:	Company:

RECEIVED BY: 1.	RECEIVED BY: 2.	RECEIVED BY: (LAB) 3.
Signature: Time:	Signature: Time:	Signature: Time: 550
Printed Name: Date:	Printed Name: Date:	Printed Name: MARGUERITE O'Driscoll Date: 5/29/92
Company:	Company:	Analytical Technologies, Inc.

ATI Labs: San Diego (619) 458-9141 • Phoenix (602) 496-4400 • Seattle (206) 228-8335 • Pensacola (904) 474-1001 • Portland (503) 684-0447 DISTRIBUTION: White, Canary - ANALYTICAL TECHNOLOGIES, INC. • Pink - ORIGINATOR

This page intentionally left blank.

McKENZIE
LABORATORIES

3725 E. Atlanta Ave.
Suite One
Phoenix, AZ 85040
Voice: (602) 470-0288
FAX: (602) 470-0756
ADHS License #0053

REPORT OF ANALYSIS

Earth Technology Corporation
Attn: Danita Hardy
1501 W. Fountainhead Parkway
Suite 350
Tempe, AZ 85282

Date Sampled: 7/10/92
Date Received: 7/13/92
Date Analyzed: 7/20,22/92
Date Reported: 7/28/92
McKenzie I.D.: E92-3305,3306
Units Reported: µg/L (ppb)
Project No.: 92-3605-1403

EPA 601/602

Compound	WCP-4-FB	WCP-14-30	Detection Limit
Benzene	ND	ND	1.0
Bromodichloromethane	ND	ND	0.5
Bromoform	ND	ND	0.5
Bromomethane	ND	ND	5.0
Carbon Tetrachloride	ND	ND	0.5
Chlorobenzene	ND	ND	1.0
Chloroethane	ND	ND	5.0
Chloroform	ND	ND	5.0
Chloromethane	ND	ND	5.0
Dibromochloromethane	ND	ND	0.5
1,2-Dichlorobenzene	ND	ND	0.5
1,3-Dichlorobenzene	ND	ND	0.5
1,4-Dichlorobenzene	ND	ND	0.5
1,1-Dichloroethane	ND	1.2	0.5
1,2-Dichloroethane	ND	ND	0.5
1,1-Dichloroethene	ND	1.5	0.5
Trans-1,2-Dichloroethene	ND	ND	0.5
1,2-Dichloropropane	ND	ND	0.5
Cis-1,3-Dichloropropene	ND	ND	0.5
Trans-1,3-Dichloropropene	ND	ND	0.5
Ethylbenzene	ND	ND	1.0
Methylene Chloride	ND	ND	5.0
1,1,2,2-Tetrachloroethane	ND	ND	0.5
Tetrachloroethene	ND	ND	0.5
Toluene	ND	ND	1.0
1,1,1-Trichloroethane	ND	3.8	0.5
1,1,2-Trichloroethane	ND	ND	0.5
Trichloroethene	ND	290	0.5
Trichlorofluoromethane	ND	ND	5.0
Vinyl Chloride	ND	ND	5.0
M,P-Xylene	ND	ND	1.0
O-Xylene	ND	ND	0.5
Dichlorodifluoromethane	ND	ND	5.0
Surrogate Recovery (%)			
Bromochloromethane	74	68	
O-Chlorotoluene	49	49	

ND = None Detected

Prabha Acharya

Prabha Acharya, Organic Lab Manager

ET3303/sl

McKENZIE
LABORATORIES

3725 E. Atlanta Ave.
Suite One
Phoenix, AZ 85040
Voice: (602) 470-0288
FAX: (602) 470-0756
ADHS License #0053

REPORT OF ANALYSIS

Earth Technology Corporation
Attn: Danita Hardy
1501 W. Fountainhead Parkway
Suite 350
Tempe, AZ 85282

Date Sampled: 7/10/92
Date Received: 7/13/92
Date Analyzed: 7/20/92
Date Reported: 7/28/92
McKenzie I.D.: E92-3307
Units Reported: µg/L (ppb)
Project No.: 92-3605-1403

EPA 601/602

Compound	Trip Blank	Detection Limit
Bbenzene	ND	1.0
Bromodichloromethane	ND	0.5
Bromoform	ND	0.5
Bromomethane	ND	5.0
Carbon Tetrachloride	ND	0.5
Chlorobenzene	ND	1.0
Chloroethane	ND	5.0
Chloroform	ND	5.0
Chloromethane	ND	5.0
Dibromochloromethane	ND	0.5
1,2-Dichlorobenzene	ND	0.5
1,3-Dichlorobenzene	ND	0.5
1,4-Dichlorobenzene	ND	0.5
1,1-Dichloroethane	ND	0.5
1,2-Dichloroethane	ND	0.5
1,1-Dichloroethene	ND	0.5
Trans-1,2-Dichloroethene	ND	0.5
1,2-Dichloropropane	ND	0.5
Cis-1,3-Dichloropropene	ND	0.5
Trans-1,3-Dichloropropene	ND	0.5
Ethylbenzene	ND	1.0
Methylene Chloride	ND	5.0
1,1,2,2-Tetrachloroethane	ND	0.5
Tetrachloroethene	ND	0.5
Toluene	ND	1.0
1,1,1-Trichloroethane	ND	0.5
1,1,2-Trichloroethane	ND	0.5
Trichloroethene	ND	1.0
Trichlorofluoromethane	ND	5.0
Vinyl Chloride	ND	5.0
M,P-Xylene	ND	1.0
O-Xylene	ND	0.5
Dichlorodifluoromethane	ND	5.0

Surrogate Recovery (%)	
Bromochloromethane	68
O-Chlorotoluene	49

ND = None Detected

Prabha Acharya

Prabha Acharya, Organic Lab Manager

ET3303/sl

McKENZIE
LABORATORIES

3725 E. Atlanta Ave.
Suite One
Phoenix, AZ 85040
Voice: (602) 470-0288
FAX: (602) 470-0756
ADHS License #0053

REPORT OF ANALYSIS

Earth Technology Corporation
Attn: Danita Hardy
1501 W. Fountainhead Parkway
Suite 350
Tempe, AZ 85282

Date Sampled: 7/10/92
Date Received: 7/13/92
Date Analyzed: 7/20,22/92
Date Reported: 7/28/92
McKenzie I.D.: E92-3303,3304
Units Reported: µg/L (ppb)
Project No.: 92-3605-1403

EPA 601/602

Compound	WCP-4-30	WCP-4-EB	Detection Limit
Benzene	ND	ND	1.0
Bromodichloromethane	ND	ND	0.5
Bromoform	ND	ND	0.5
Bromomethane	ND	ND	5.0
Carbon Tetrachloride	ND	ND	0.5
Chlorobenzene	ND	ND	1.0
Chloroethane	ND	ND	5.0
Chloroform	ND	ND	5.0
Chloromethane	ND	ND	5.0
Dibromochloromethane	ND	ND	0.5
1,2-Dichlorobenzene	ND	ND	0.5
1,3-Dichlorobenzene	ND	ND	0.5
1,4-Dichlorobenzene	ND	ND	0.5
1,1-Dichloroethane	1.3	ND	0.5
1,2-Dichloroethane	ND	ND	0.5
1,1-Dichloroethene	2.0	ND	0.5
Trans-1,2-Dichloroethene	ND	ND	0.5
1,2-Dichloropropane	ND	ND	0.5
Cis-1,3-Dichloropropene	ND	ND	0.5
Trans-1,3-Dichloropropene	ND	ND	0.5
Ethylbenzene	ND	ND	1.0
Methylene Chloride	ND	ND	5.0
1,1,2,2-Tetrachloroethane	ND	ND	0.5
Tetrachloroethene	ND	ND	0.5
Toluene	ND	ND	1.0
1,1,1-Trichloroethane	3.9	ND	0.5
1,1,2-Trichloroethane	ND	ND	0.5
Trichloroethene	340	ND	0.5
Trichlorofluoromethane	ND	ND	5.0
Vinyl Chloride	ND	ND	5.0
M,P-Xylene	ND	ND	1.0
O-Xylene	ND	ND	0.5
Dichlorodifluoromethane	ND	ND	5.0
Surrogate Recovery (%)			
Bromochloromethane	76	71	
O-Chlorotoluene	50	51	

ND = None Detected

Prabha Acharya

Prabha Acharya, Organic Lab Manager

ET3303/sl

McKENZIE
LABORATORIES

3725 E. Atlanta Ave.
Suite One
Phoenix, AZ 85040
Voice: (602) 470-0288
FAX: (602) 470-0756
ADHS License #0053

REPORT OF ANALYSIS

Earth Technology Corporation
Attn: David Grisa
1501 W. Fountainhead Parkway
Suite 350
Tempe, AZ 85282

Date Sampled: N/A
Date Received: N/A
Date Analyzed: 7/20/92
Date Reported. 7/30/92
McKenzie I.D.: E92-3326
Units Reported: µg/L (ppb)
Project No.: 92-3605-1403

EPA 601/602

Quality Control Data

Client I.D.: N/A

Compound	Sample Result	Conc. Spiked	Spiked Sample	% Rec.	Dup. Spiked Sample	Dup. % Rec.	RPD
Benzene	ND	10	9.7	97	9.3	93	4
Ethylbenzene	ND	10	9.7	97	9.2	92	5
Toluene	ND	10	10.1	101	9.6	96	5
1,1 Dichloroethylene	ND	10	10.2	102	9.4	94	8
Tetrachloroethene	ND	10	9.8	98	9.6	96	2
Trichloroethene	ND	10	10.4	104	9.3	93	11

$$\% \text{ Recovery} = \frac{\text{Spiked Sample Result - Sample Result}}{\text{Spike Concentration}} \times 100$$

$$\text{RPD (Relative \% Difference)} = \frac{\text{Spiked Sample Result - Duplicate Spiked Sample Result}}{\text{Average of Spiked Samples}} \times 100$$

Prabha Acharya

Prabha Acharya, Organic Lab Manager

ET3325/sl

McKENZIE LABORATORIES

Chain of Custody

McKenzie Labs
3725 E. Atlanta Ave.
Phoenix, AZ 85040
(602) 470-0288
FAX (602) 470-0756

Ambient, Inc.
14603 N.E. 87th St.
Redmond, WA 98053
(206) 885-1664
FAX (206) 883-3495

Vancouver BC V6J 1G8
(604) 734-7276
FAX (604) 000-0000

DATE 7-10-92 PAGE 1 of 1

PROJECT MANAGER: Danita Hardy

COMPANY: The Earth Technology Corp.

ADDRESS: 1501 W. Fountainhead, Ste. 350
Tempe, AZ 85282

BILL TO: Same

COMPANY:

ADDRESS:

Gary A. Bender — SAMPLERS: (Signature)

894-8482 — PHONE NUMBER

ANALYSIS REQUEST

SAMPLE ID	PRES.	TYPE OF CONTAINER	DATE	TIME	MATRIX	LAB ID	Petroleum Hydrocarbons (418.1)	Volatile Organics (502.2)	BLS-181 (418.1/8015)	BTXE (8020)	Chlorinated Hydrocarbons (601/8010)	Aromatic Hydrocarbons (602/8020)			Organochloride Pesticides (608/8080)	Chlorinated Herbicides (615/8150)	Organophosphate Pesticides (614/8140)		Semi-Volatile Organics GC/MS (625/8270)	Volatile Organics GC/MS (624/8240)			SDWA Primary Standards	SDWA Secondary Standards	SDWA Volatiles (502.1/503.1)	The 13 Priority Pollutant Metals	The 8 EP-Tox Metals by TCLP (1311)							NUMBER OF CONTAINERS
WCP-4-30	HCl	40ml VOA	7-10-92	1815	H_2O	3303					X	X																						2
WCP-4-EB	HCl	40ml VOA	7-10-92	1840	H_2O	3304					X	X																						2
WCP-4-FB	HCl	40ml VOA	7-10-92	1845	H_2O	3305					X	X																						2
WCP-14-30	HCl	40ml VOA	7-10-92	1820	H_2O	3306					X	X																						2
TRIP BLANK	HCl	40ml VOA	7-10-92	—	H_2O	3307					X	X																						2
																																		10

PROJECT INFORMATION	SAMPLE RECEIPT	
PROJECT NO. 92-3605-1403	TOTAL NO. OF CONTAINERS	10
PROJECT NAME: WC. Phx.	CHAIN OF CUSTODY SEALS	✓
P.O. NO.:	INTACT?	✓
SHIPPED VIA: Hand Deliver	RECEIVED GOOD COND./COLD	✓
SAMPLE DISPOSAL INSTRUCTIONS*	LAB NUMBER	
☒ McKENZIE ☐ RETURN	3303-3307	

PRIOR AUTHORIZATION IS REQUIRED FOR RUSH PROJECTS

TAT: (NORMAL) X (RUSH) ☐ 24 ☐ 48 ☐ 72 ☐ 1 WEEK

Comments: ADEQ rates

RELINQUISHED BY: 1.	RELINQUISHED BY: 2.	RELINQUISHED BY: 3.
Signature: Gary A. Bender Time: 7:15	Signature: Time:	Signature Time
Printed Name: GARY A. BENDER Date: 7/10/92	Printed Name: Date:	Printed Name Date
Company: TETC	Company:	Company
RECEIVED BY: 1.	**RECEIVED BY: 2.**	**RECEIVED BY: (LAB) 3.**
Signature: Time: 9:15	Signature: Time:	Signature Time
Printed Name: Date: 7/13/92	Printed Name: Date:	Printed Name Date
Company: McKenzie Labs	Company:	McKenzie Laboratories

* Samples will be discarded / returned after 90 days

White, Canary, McKenzie Labs — Pink, Original

This page intentionally left blank.

1992-1994 ADEQ Installation of Monitor Wells WCP-4 and WCP-8

Installation of WCP-8 Groundwater Data
December 1992-February 1993

This page intentionally left blank.

McKENZIE
LABORATORIES

3725 E. Atlanta Ave.
Suite One
Phoenix, AZ 85040
Voice: (602) 470-0288
FAX: (602) 470-0756
ADHS License #0053

REPORT OF ANALYSIS

Earth Technology Corporation
Attn: Danita Hardy
1501 W. Fountainhead Parkway
Suite 350
Tempe, AZ 85282

Date Sampled: 12/04/92
Date Received: 12/04/92
Date Analyzed: 12/10/92
Date Reported: 12/18/92
McKenzie I.D.: E92-5727
Units Reported: µg/L (ppb)
Project No.: 923605 1203
Project Name: West Central Phoenix

EPA 601/602

Compound	WCP1204-MW-4	Detection Limit
Benzene	2.7	1.0
Bromodichloromethane	ND	0.5
Bromoform	ND	0.5
Bromomethane	ND	5.0
Carbon tetrachloride	ND	0.5
Chlorobenzene	ND	1.0
Chloroethane	ND	1.0
Chloroform	ND	0.5
Chloromethane	ND	5.0
Dibromochloromethane	ND	0.5
1,2-Dichlorobenzene	ND	0.5
1,3-Dichlorobenzene	ND	0.5
1,4-Dichlorobenzene	ND	0.5
Dichlorodifluoromethane	ND	1.0
1,1-Dichloroethane	2.0	0.5
1,2-Dichloroethane	ND	0.5
1,1-Dichloroethene	1.6	0.5
trans-1,2-Dichloroethene	ND	0.5
1,2-Dichloropropane	ND	0.5
cis-1,3-Dichloropropene	ND	0.5
trans-1,3-Dichloropropene	ND	0.5
Ethylbenzene	ND	1.0
Methylene chloride	ND	5.0
1,1,2,2-Tetrachloroethane	ND	0.5
Tetrachloroethene	ND	0.5
Toluene	ND	1.0
1,1,1-Trichloroethane	3.3	0.5
1,1,2-Trichloroethane	ND	0.5
Trichloroethene	370	0.5
Trichlorofluoromethane	ND	1.0
Vinyl chloride	ND	1.0
m,p-Xylene	ND	1.0
o-Xylene	ND	0.5
Surrogate Recovery (%)		
Fluorobenzene	93	
1 Chloro-2 fluorobenzene	80	

ND =None Detected

Prabha Acharya

Prabha Acharya, Organic Lab Manager

ET5720.DOC/jl

McKENZIE
LABORATORIES

3723 E. Atlanta Ave.
Suite One
Phoenix, AZ 85040
Voice: (602) 470-0288
FAX: (602) 470-0756
ADHS License #0053

REPORT OF ANALYSIS

Earth Technology Corporation
Attn: Danita Hardy
1501 W. Fountainhead Parkway
Suite 350
Tempe, AZ 85282

Date Sampled: 12/04/92
Date Received: 12/04/92
Date Analyzed: 12/10/92
Date Reported: 12/18/92
McKenzie I.D.: E92-5728
Units Reported: µg/L (ppb)
Project No.: 923605 1203
Project Name: West Central Phoenix

EPA 601/602

Compound	WCP1204-MW-8	Detection Limit
Benzene	ND	1.0
Bromodichloromethane	ND	0.5
Bromoform	ND	0.5
Bromomethane	ND	5.0
Carbon tetrachloride	ND	0.5
Chlorobenzene	ND	1.0
Chloroethane	ND	1.0
Chloroform	ND	0.5
Chloromethane	ND	5.0
Dibromochloromethane	ND	0.5
1,2-Dichlorobenzene	ND	0.5
1,3-Dichlorobenzene	ND	0.5
1,4-Dichlorobenzene	ND	0.5
Dichlorodifluoromethane	ND	1.0
1,1-Dichloroethane	ND	0.5
1,2-Dichloroethane	ND	0.5
1,1-Dichloroethene	ND	0.5
trans-1,2-Dichloroethene	ND	0.5
1,2-Dichloropropane	ND	0.5
cis-1,3-Dichloropropene	ND	0.5
trans-1,3-Dichloropropene	ND	0.5
Ethylbenzene	ND	1.0
Methylene chloride	ND	5.0
1,1,2,2-Tetrachloroethane	ND	0.5
Tetrachloroethene	ND	0.5
Toluene	ND	1.0
1,1,1-Trichloroethane	ND	0.5
1,1,2-Trichloroethane	ND	0.5
Trichloroethene	ND	0.5
Trichlorofluoromethane	ND	1.0
Vinyl chloride	ND	1.0
m,p-Xylene	ND	1.0
o-Xylene	ND	0.5

Surrogate Recovery (%)	
Fluorobenzene	94
1 Chloro-2 fluorobenzene	83

ND =None Detected

Prabha Acharya

Prabha Acharya, Organic Lab Manager

ET5720.DOC/jl

McKENZIE
LABORATORIES

RECEIVED JAN 07 1993

3725 E. Atlanta Ave.
Suite One
Phoenix, AZ 85040
Voice: (602) 470-0288
FAX: (602) 470-0756
ADHS License #0053

REPORT OF ANALYSIS

Earth Technology Corporation
Attn: Danita Hardy
1501 W. Fountainhead Parkway
Suite 350
Tempe, AZ 85282

Date Sampled: 12/04/92
Date Received: 12/04/92
Date Analyzed: 12/10/92
Date Reported: 01/05/93
McKenzie I.D.: E92-5724
Units Reported: µg/L (ppb)
Project No.: 923605 1203
Project Name: West Central Phoenix Updated Report

EPA 601/602

Compound	WCP-EB-1	Detection Limit
Benzene	ND	1.0
Bromodichloromethane	ND	0.5
Bromoform	ND	0.5
Bromomethane	ND	5.0
Carbon tetrachloride	ND	0.5
Chlorobenzene	ND	1.0
Chloroethane	ND	1.0
Chloroform	1.4	0.5
Chloromethane	ND	5.0
Dibromochloromethane	ND	0.5
1,2-Dichlorobenzene	ND	0.5
1,3-Dichlorobenzene	ND	0.5
1,4-Dichlorobenzene	ND	0.5
Dichlorodifluoromethane	ND	1.0
1,1-Dichloroethane	ND	0.5
1,2-Dichloroethane	ND	0.5
1,1-Dichloroethene	ND	0.5
trans-1,2-Dichloroethene	ND	0.5
1,2-Dichloropropane	ND	0.5
cis-1,3-Dichloropropene	ND	0.5
trans-1,3-Dichloropropene	ND	0.5
Ethylbenzene	ND	1.0
Methylene chloride	ND	5.0
1,1,2,2-Tetrachloroethane	ND	0.5
Tetrachloroethene	ND	0.5
Toluene	ND	1.0
1,1,1-Trichloroethane	ND	0.5
1,1,2-Trichloroethane	ND	0.5
Trichloroethene	ND	0.5
Trichlorofluoromethane	ND	1.0
Vinyl chloride	ND	1.0
m,p-Xylene	ND	1.0
o-Xylene	ND	0.5
Surrogate Recovery (%)		
Fluorobenzene	96	
1-Chloro-2-fluorobenzene	88	

ND =None Detected

Prabha Acharya

Prabha Acharya, Organic Lab Manager

ET5720.DOC/sl

McKENZIE
LABORATORIES

3725 E. Atlanta Ave.
Suite One
Phoenix, AZ 85040
Voice: (602) 470-0288
FAX: (602) 470-0756
ADHS License #0053

REPORT OF ANALYSIS

Earth Technology Corporation
Attn: Danita Hardy
1501 W. Fountainhead Parkway
Suite 350
Tempe, AZ 85282

Date Sampled: 12/04/92
Date Received: 12/04/92
Date Analyzed: 12/11/92
Date Reported: 12/18/92
McKenzie I.D.: E92-5726
Units Reported: µg/L (ppb)
Project No.: 923605 1203
Project Name: West Central Phoenix

EPA 601/602

Compound	WCP-FB-1	Detection Limit
Benzene	ND	1.0
Bromodichloromethane	ND	0.5
Bromoform	ND	0.5
Bromomethane	ND	5.0
Carbon tetrachloride	ND	0.5
Chlorobenzene	ND	1.0
Chloroethane	ND	1.0
Chloroform	1.6	0.5
Chloromethane	ND	5.0
Dibromochloromethane	ND	0.5
1,2-Dichlorobenzene	ND	0.5
1,3-Dichlorobenzene	ND	0.5
1,4-Dichlorobenzene	ND	0.5
Dichlorodifluoromethane	ND	1.0
1,1-Dichloroethane	ND	0.5
1,2-Dichloroethane	ND	0.5
1,1-Dichloroethene	ND	0.5
trans-1,2-Dichloroethene	ND	0.5
1,2-Dichloropropane	ND	0.5
cis-1,3-Dichloropropene	ND	0.5
trans-1,3-Dichloropropene	ND	0.5
Ethylbenzene	ND	1.0
Methylene chloride	ND	5.0
1,1,2,2-Tetrachloroethane	ND	0.5
Tetrachloroethene	ND	0.5
Toluene	ND	1.0
1,1,1-Trichloroethane	ND	0.5
1,1,2-Trichloroethane	ND	0.5
Trichloroethene	ND	0.5
Trichlorofluoromethane	ND	1.0
Vinyl chloride	ND	1.0
m,p-Xylene	ND	1.0
o-Xylene	ND	0.5

Surrogate Recovery (%)	
Fluorobenzene	95
1 Chloro-2 fluorobenzene	87

ND =None Detected

Prabha Acharya

Prabha Acharya, Organic Lab Manager

ET5720.DOC/jl

McKENZIE
LABORATORIES

3725 E. Atlanta Ave.
Suite One
Phoenix, AZ 85040
Voice: (602) 470-0288
FAX: (602) 470-0756
ADHS License #0053

REPORT OF ANALYSIS

The Earth Technology Corporation
Attn: Danita Hardy
1501 W. Fountainhead Parkway
Suite 350
Tempe, AZ 85282

Date Sampled: N/A
Date Received: 12/05/92
Date Analyzed: 12/16/92
Date Reported: 12/23/92
McKenzie I.D.: E92-5781
Units Reported: µg/L (ppb)
Project No.: 923605 1203
Project Name: West Central Phoenix

EPA 601

Compound	Trip Blank	Detection Limit
Bromodichloromethane	ND	0.5
Bromoform	ND	0.5
Bromomethane	ND	5.0
Carbon tetrachloride	ND	0.5
Chlorobenzene	ND	1.0
Chloroethane	ND	1.0
Chloroform	ND	0.5
Chloromethane	ND	5.0
Dibromochloromethane	ND	0.5
1,2-Dichlorobenzene	ND	0.5
1,3-Dichlorobenzene	ND	0.5
1,4-Dichlorobenzene	ND	0.5
Dichlorodifluoromethane	ND	1.0
1,1-Dichloroethane	ND	0.5
1,2-Dichloroethane	ND	0.5
1,1-Dichloroethene	ND	0.5
trans-1,2-Dichloroethene	ND	0.5
1,2-Dichloropropane	ND	0.5
cis-1,3-Dichloropropene	ND	0.5
trans-1,3-Dichloropropene	ND	0.5
Methylene chloride	ND	5.0
1,1,2,2-Tetrachloroethane	ND	0.5
Tetrachloroethene	ND	0.5
1,1,1-Trichloroethane	ND	0.5
1,1,2-Trichloroethane	ND	0.5
Trichloroethene	ND	0.5
Trichlorofluoromethane	ND	1.0
Vinyl chloride	ND	1.0

Surrogate Recovery (%)

1-Chloro-2-fluorobenzene (PID)	90
1-Chloro-2-fluorobenzene (ELCD)	98

ND =None Detected

Prabha Acharya

Prabha Acharya, Organic Lab Manager

ET5779.DOC/sl

McKENZIE
LABORATORIES

Suite One
Phoenix, AZ 85040
Voice: (602) 470-0288
FAX: (602) 470-0756
ADHS License #0053

REPORT OF ANALYSIS

Earth Technology Corporation
Attn: Danita Hardy
1501 W. Fountainhead Parkway
Suite 350
Tempe, AZ 85282

Date Sampled: 12/04/92
Date Received: 12/04/92
Date Analyzed: 12/10/92
Date Reported: 12/18/92
McKenzie I.D.: E92-5729
Units Reported: µg/L (ppb)
Project No.: 923605 1203
Project Name: West Central Phoenix

EPA 601/602

Compound	Trip Blank	Detection Limit
Benzene	ND	1.0
Bromodichloromethane	ND	0.5
Bromoform	ND	0.5
Bromomethane	ND	5.0
Carbon tetrachloride	ND	0.5
Chlorobenzene	ND	1.0
Chloroethane	ND	1.0
Chloroform	ND	1.0
Chloromethane	ND	5.0
Dibromochloromethane	ND	0.5
1,2-Dichlorobenzene	ND	0.5
1,3-Dichlorobenzene	ND	0.5
1,4-Dichlorobenzene	ND	0.5
Dichlorodifluoromethane	ND	1.0
1,1-Dichloroethane	ND	0.5
1,2-Dichloroethane	ND	0.5
1,1-Dichloroethene	ND	0.5
trans-1,2-Dichloroethene	ND	0.5
1,2-Dichloropropane	ND	0.5
cis-1,3-Dichloropropene	ND	0.5
trans-1,3-Dichloropropene	ND	0.5
Ethylbenzene	ND	1.0
Methylene chloride	ND	5.0
1,1,2,2-Tetrachloroethane	ND	0.5
Tetrachloroethene	ND	0.5
Toluene	ND	1.0
1,1,1-Trichloroethane	ND	0.5
1,1,2-Trichloroethane	ND	0.5
Trichloroethene	ND	0.5
Trichlorofluoromethane	ND	1.0
Vinyl chloride	ND	1.0
m,p-Xylene	ND	1.0
o-Xylene	ND	0.5

Surrogate Recovery (%)	
Fluorobenzene	90
1 Chloro-2 fluorobenzene	81

ND =None Detected

Prabha Acharya

Prabha Acharya, Organic Lab Manager

ET5720.DOC/jl

McKENZIE
LABORATORIES

3725 E. Atlanta Ave.
Suite One
Phoenix, AZ 85040
Voice: (602) 470-0288
FAX: (602) 470-0756
ADHS License #0053

REPORT OF ANALYSIS

The Earth Technology Corporation
Attn: Danita Hardy
1501 W. Fountainhead Parkway
Suite 350
Tempe, AZ 85282

Date Sampled: 12/05/92
Date Received: 12/05/92
Date Analyzed: 12/16/92
Date Reported. 12/23/92
McKenzie I.D.: E92-5780
Units Reported: µg/L (ppb)
Project No.: 923605 1203
Project Name: West Central Phoenix

EPA 601/602

Quality Control Data

Client I.D.: WCP1205-MW-6

Compound	Sample Result	Conc. Spiked	Spiked Sample	% Rec.	Dup. Spiked Sample	Dup. % Rec.	RPD
Benzene	ND	10	8.8	88	9.6	96	9
Ethylbenzene	ND	10	9.8	98	9.8	98	0
Toluene	ND	10	8.4	84	9.8	98	15
1,1 Dichloroethylene	ND	10	8.6	86	9.6	96	11
Tetrachloroethene	ND	10	9.4	94	9.5	95	1
Trichloroethene	ND	10	10.1	101	10.7	107	6

$$\% \text{ Recovery} = \frac{\text{Spiked Sample Result - Sample Result}}{\text{Spike Concentration}} \times 100$$

$$\text{RPD (Relative \% Difference)} = \frac{\text{Spiked Sample Result - Duplicate Spiked Sample Result}}{\text{Average of Spiked Samples}} \times 100$$

Prabha Acharya

Prabha Acharya, Organic Lab Manager

ET5779.DOC/sl

McKENZIE
LABORATORIES

Suite One
Phoenix, AZ 85040
Voice: (602) 470-0288
FAX: (602) 470-0756
ADHS License #0053

REPORT OF ANALYSIS

Earth Technology Corporation
Attn: Danita Hardy
1501 W. Fountainhead Parkway
Suite 350
Tempe, AZ 85282

Date Sampled: N/A
Date Received: 12/02/92
Date Analyzed: 12/03/92
Date Reported: 12/11/92
McKenzie I.D.: E92-5632
Units Reported: µg/L (ppb)
Project No.: 92-3605-1203
Project Name: WCP

EPA 601/602

Compound	TRIP BLANK	Detection Limit
Benzene	ND	1.0
Bromodichloromethane	ND	0.5
Bromoform	ND	0.5
Bromomethane	ND	5.0
Carbon tetrachloride	ND	0.5
Chlorobenzene	ND	1.0
Chloroethane	ND	1.0
Chloroform	ND	0.5
Chloromethane	ND	5.0
Dibromochloromethane	ND	0.5
1,2-Dichlorobenzene	ND	0.5
1,3-Dichlorobenzene	ND	0.5
1,4-Dichlorobenzene	ND	0.5
Dichlorodifluoromethane	ND	1.0
1,1-Dichloroethane	ND	0.5
1,2-Dichloroethane	ND	0.5
1,1-Dichloroethene	ND	0.5
trans-1,2-Dichloroethene	ND	0.5
1,2-Dichloropropane	ND	0.5
cis-1,3-Dichloropropene	ND	0.5
trans-1,3-Dichloropropene	ND	0.5
Ethylbenzene	ND	1.0
Methylene chloride	ND	5.0
1,1,2,2-Tetrachloroethane	ND	0.5
Tetrachloroethene	ND	0.5
Toluene	ND	1.0
1,1,1-Trichloroethane	ND	0.5
1,1,2-Trichloroethane	ND	0.5
Trichloroethene	ND	0.5
Trichlorofluoromethane	ND	1.0
Vinyl chloride	ND	1.0
m,p-Xylene	ND	1.0
o-Xylene	ND	0.5

Surrogate Recovery (%)	
Bromochloromethane	87
O-Chlorotoluene	92

ND =None Detected

Prabha Acharya

Prabha Acharya, Organic Lab Manager

ET5497.DOC/sl

McKENZIE
LABORATORIES

3725 E. Atlanta Ave.
Suite One
Phoenix, AZ 85040
Voice: (602) 470-0288
FAX: (602) 470-0756
ADHS License #0053

REPORT OF ANALYSIS

Earth Technology Corporation
Attn: Danita Hardy
1501 W. Fountainhead Parkway
Suite 350
Tempe, AZ 85282

Date Sampled: N/A
Date Received: N/A
Date Analyzed: 12/04/92
Date Reported. 12/11/92
McKenzie I.D.: N/A
Units Reported: µg/L (ppb)
Project No.: 92-3605-1203
Project Name: WCP

EPA 601/602

Quality Control Data

Client I.D.: N/A

Compound	Sample Result	Conc. Spiked	Spiked Sample	% Rec.	Dup. Spiked Sample	Dup. % Rec.	RPD
Benzene	ND	10.0	8.9	89	8.5	85	5
Ethylbenzene	ND	10.0	8.6	86	8.3	83	4
Toluene	ND	10.0	9.0	90	8.6	86	5
1,1 Dichloroethylene	ND	10.0	8.8	88	8.8	88	2
Tetrachloroethene	ND	10.0	9.6	96	8.8	88	9
Trichloroethene	1.2	10.0	9.3	81	9.0	78	3

$$\% \text{ Recovery} = \frac{\text{Spiked Sample Result - Sample Result}}{\text{Spike Concentration}} \times 100$$

$$\text{RPD (Relative \% Difference)} = \frac{\text{Spiked Sample Result - Duplicate Spiked Sample Result}}{\text{Average of Spiked Samples}} \times 100$$

Prabha Acharya

Prabha Acharya, Organic Lab Manager

ET5631.DOC/sl

McKENZIE LABORATORIES

Chain of Custody

McKenzie Labs
37[illegible] Atlanta Ave.
Phoe[illegible], AZ 85040
(602) 470-0288
FAX (602) 470-0756

DATE 12/03/92 PAGE 1 of 2

PROJECT MANAGER: Danita Hardy

COMPANY: The Earth Technology Corp

ADDRESS: 1501 West Fountainhead Pkwy Ste 350, Tempe AZ 85282

BILL TO:

COMPANY: Above

ADDRESS:

David Didier — SAMPLERS: (Signature)

1-602-894-8482 — PHONE NUMBER

ANALYSIS REQUEST

SAMPLE ID	PRES.	TYPE OF CONTAINER	DATE	TIME	MATRIX	LAB ID	Petroleum Hydrocarbons (418.1)	Volatile Organics (502.2)	BLS-181 (418.1)	BTXE (8020)	Chlorinated Hydrocarbons (601/8010)	Aromatic Hydrocarbons (602/8020)		Organochlorine Pesticides (608/8080)	Chlorinated Herbicides (615/8150)	Organophosphate Pesticides (614/8140)	Semi-Volatile Organics GC/MS (625/8270)	Volatile Organics GC/MS (624/8240)	SDWA Primary Standards	SDWA Secondary Standards	SDWA Volatiles (502.1/503.1)	The 13 Priority Pollutant Metals	The 8 TC Metals by TCLP (1311)							NUMBER OF CONTAINERS
* ✓ WCP1203-MW-5	HCL	40ml	12/03/92	0925	H_2O	5719					✓	✓	NO	Cancelled			Per		Danita			Hardy			12/4/92		PA			3
• ✓ WCP1203-MW-2	HCL	40ml	12/03/92	1030	H_2O	5720					✓																			2
* ✓ WCP1203-MW-6	HCL	40ml	12/03/92	1200	H_2O	5721					✓			Cancelled			Per		Danita			Hardy			12/4/92		PA			2
• ✓ WCP1203-MW-1	HCL	40ml	12/03/92	1405	H_2O	5722					✓																			2
• ✓ WCP1203-MW-3	HCL	40ml	12/03/92	1510	H_2O	5723					✓																			2
✓ WCP-EB-1	HCL	40ml	12/04/92	0845	H_2O	5724					✓	✓																		2
• ✓ WCP1204-MW-7	Hcl	40ml	12/04/92	0940	H_2O	5725					✓	✓																		2
• ✓ WCP ~~1204~~ FB-1	HCl	40ml	12/04/92	1030	H_2O	5726					✓	✓																		2
• ✓ WCP1204-MW-4	HCl	40ml	12/04/92	1130	H_2O	5727					✓	✓																		2

PROJECT INFORMATION	SAMPLE RECEIPT	
PROJECT NO: 923605 1203	TOTAL NO. OF CONTAINERS	18
PROJECT NAME: West Central Phoenix	CHAIN OF CUSTODY SEALS	—
P.O. NO.:	INTACT?	
SHIPPED VIA:	RECEIVED GOOD COND./COLD	✓
SAMPLE DISPOSAL INSTRUCTIONS*	LAB NUMBER	
☑ McKENZIE ☐ RETURN		

PRIOR AUTHORIZATION IS REQUIRED FOR RUSH PROJECTS ☐

TAT: (NORMAL) ☑ ADEQ rush (RUSH) ☐ 24 ☐ 48 ☐ 72 ☐ 1 WEEK

Comments: Verify TAT and analytics request with Danita Hardy

RELINQUISHED BY: 1.	RELINQUISHED BY: 2.	RELINQUISHED BY: 3.
Signature: David Didier Time: 1455	Signature: Time:	Signature: Time:
Printed Name: David Didier Date: 12/04/92	Printed Name: Date:	Printed Name: Date:
Company: Earth Technology (ETC)	Company:	Company:

RECEIVED BY: 1.	RECEIVED BY: 2.	RECEIVED BY: 3.
Signature: Marie McClean Time: 14:55	Signature: Time:	Signature: Time:
Printed Name: Marie McClean Date: 12/4/92	Printed Name: Date:	Printed Name: Date:
Company: McKenzie Labs	Company:	Company:

* Samples will be discarded / returned after 90 days

* These samples were received from [illegible]

White, Canary: McKenzie Labs — Pink: Originator

McKENZIE LABORATORIES

Chain of Custody

31[illegible] Atlanta Ave.
Phoenix, AZ 85040
(602) 470-0288
FAX (602) 470-0756

DATE 12/04/92 PAGE 2 of 2

PROJECT MANAGER: Danita Hardy

COMPANY: 1501 West Fountainhead Pkwy
ADDRESS: Ste 350, Tempe AZ 85282

BILL TO: Above
COMPANY: Earth Technology
ADDRESS:

David Didier — SAMPLERS: (Signature)
602-894-8482 — PHONE NUMBER

ANALYSIS REQUEST

SAMPLE ID	PRES.	TYPE OF CONTAINER	DATE	TIME	MATRIX	LAB ID	Petroleum Hydrocarbons (418.1)	Volatile Organics (502.2)	BLS-181 (418.1)	BTXE (8020)	Chlorinated Hydrocarbons (601/8010)	Aromatic Hydrocarbons (602/8020)	Organochlorine Pesticides (608/8080)	Chlorinated Herbicides (615/8150)	Organophosphate Pesticides (614/8140)	Semi-Volatile Organics GC/MS (625/8270)	Volatile Organics GC/MS (624/8240)	SDWA Primary Standards	SDWA Secondary Standards	SDWA Volatiles (502.1/503.1)	The 13 Priority Pollutant Metals	The 8 TC Metals by TCLP (1311)	NUMBER OF CONTAINERS
WCP1204-MW-8	HCl	40ml	12/04/92	1355	H_2O	5728					✓	✓											2
Trip Blank	HCl	40ml			H_2O	5729					✓	✓											2

PROJECT INFORMATION	SAMPLE RECEIPT	
PROJECT NO: 923605-1203	TOTAL NO. OF CONTAINERS	24 / 202
PROJECT NAME: West Central Phoenix	CHAIN OF CUSTODY SEALS	—
P.O. NO.:	INTACT?	
SHIPPED VIA:	RECEIVED GOOD COND/COLD	✓
SAMPLE DISPOSAL INSTRUCTIONS*	LAB NUMBER	
☑ McKENZIE ☐ RETURN		

PRIOR AUTHORIZATION IS REQUIRED FOR RUSH PROJECTS

TAT: (NORMAL) ☑ ADEQ rules (RUSH) ☐ 24 ☐ 48 ☐ 72 ☐ 1 WEEK

Comments:

RELINQUISHED BY: 1.	RELINQUISHED BY: 2.	RELINQUISHED BY: 3.
Signature: David Didier Time: 1455	Signature: Time:	Signature: Time:
Printed Name: David Didier Date: 12/04/92	Printed Name: Date:	Printed Name: Date:
Company: The Earth Technology Corp	Company:	Company:
RECEIVED BY: 1.	**RECEIVED BY: 2.**	**RECEIVED BY: 3.**
Signature: Marilyn McClain Time: 14:55	Signature: Time:	Signature: Time:
Printed Name: Marilyn McClain Date: 12/4/92	Printed Name: Date:	Printed Name: Date:
Company: McKenzie Labs	Company:	Company:

* Samples will be discarded / returned after 90 days

White, Canary: McKenzie Labs — Pink: Originator

This page intentionally left blank.

7.2.5.1

McKENZIE
LABORATORIES

3725 E. Atlanta Ave.
Suite One
Phoenix, AZ 85040
Voice: (602) 470-0288
FAX: (602) 470-0756
ADHS License #0053

REPORT OF ANALYSIS

Earth Technology Corp.
Attn: Danita Hardy
1501 W. Fountainhead, Ste. 350
Tempe, AZ 85282

Date Sampled: 02/18/93
Date Received: 02/18/93
Date Analyzed: 02/23/93
Date Reported: 03/04/93
McKenzie I.D.: E93-0777
Units Reported: µg/L (ppb)
Project No.: 92-3605-1403

Compound	EPA 601 WCP-8-30	Detection Limit
Bromodichloromethane	0.7	0.5
Bromoform	ND	1.0
Bromomethane	ND	5.0
Carbon tetrachloride	ND	0.5
Chlorobenzene	ND	1.0
Chloroethane	ND	1.0
2-Chloroethylvinyl ether	ND	5.0
Chloroform	2.0	0.5
Chloromethane	ND	5.0
Dibromochloromethane	ND	0.5
1,2-Dichlorobenzene	ND	0.5
1,3-Dichlorobenzene	ND	0.5
1,4-Dichlorobenzene	ND	0.5
Dichlorodifluoromethane	ND	1.0
1,1-Dichloroethane	ND	0.5
1,2-Dichloroethane	ND	0.5
1,1-Dichloroethene	ND	0.5
trans-1,2-Dichloroethene	ND	0.5
1,2-Dichloropropane	ND	0.5
cis-1,3-Dichloropropene	ND	0.5
trans-1,3-Dichloropropene	ND	0.5
Methylene chloride	ND	5.0
1,1,2,2-Tetrachloroethane	ND	0.5
Tetrachloroethene	ND	0.5
1,1,1-Trichloroethane	ND	0.5
1,1,2-Trichloroethane	ND	0.5
Trichloroethene	ND	0.5
Trichlorofluoromethane	ND	1.0
Vinyl chloride	ND	1.0
Surrogate Recovery (%)		
1-Chloro-2-fluorobenzene	95	

ND =None Detected

Prabha Acharya

Prabha Acharya, Organic Lab Manager

et777.doc/wb

McKENZIE
LABORATORIES

3725 E. Atlanta Ave.
Suite One
Phoenix, AZ 85040
Voice: (602) 470-0288
FAX: (602) 470-0756
ADHS License #0053

REPORT OF ANALYSIS

Earth Technology Corp.
Attn: Danita Hardy
1501 W. Fountainhead, Ste. 350
Tempe, AZ 85282

Date Sampled: 02/18/93
Date Received: 02/18/93
Date Analyzed: 02/23/93
Date Reported: 03/04/93
McKenzie I.D.: E93-0780
Units Reported: µg/L (ppb)
Project No.: 92-3605-1403

EPA 601

Compound	Trip Blank	Detection Limit
Bromodichloromethane	ND	0.5
Bromoform	ND	1.0
Bromomethane	ND	5.0
Carbon tetrachloride	ND	0.5
Chlorobenzene	ND	1.0
Chloroethane	ND	1.0
2-Chloroethylvinyl ether	ND	5.0
Chloroform	ND	0.5
Chloromethane	ND	5.0
Dibromochloromethane	ND	0.5
1,2-Dichlorobenzene	ND	0.5
1,3-Dichlorobenzene	ND	0.5
1,4-Dichlorobenzene	ND	0.5
Dichlorodifluoromethane	ND	1.0
1,1-Dichloroethane	ND	0.5
1,2-Dichloroethane	ND	0.5
1,1-Dichloroethene	ND	0.5
trans-1,2-Dichloroethene	ND	0.5
1,2-Dichloropropane	ND	0.5
cis-1,3-Dichloropropene	ND	0.5
trans-1,3-Dichloropropene	ND	0.5
Methylene chloride	ND	5.0
1,1,2,2-Tetrachloroethane	ND	0.5
Tetrachloroethene	ND	0.5
1,1,1-Trichloroethane	ND	0.5
1,1,2-Trichloroethane	ND	0.5
Trichloroethene	ND	0.5
Trichlorofluoromethane	ND	1.0
Vinyl chloride	ND	1.0

Surrogate Recovery (%)
1-Chloro-2-fluorobenzene 96

ND =None Detected

Prabha Acharya

Prabha Acharya, Organic Lab Manager

et777.doc/wb

McKENZIE
LABORATORIES

3725 E. Atlanta Ave.
Suite One
Phoenix, AZ 85040
Voice: (602) 470-0288
FAX: (602) 470-0756
ADHS License #0053

REPORT OF ANALYSIS

Earth Technology Corp.
Attn: Danita Hardy
1501 W. Fountainhead, Ste. 350
Tempe, AZ 85282

Date Sampled: 02/18/93
Date Received: 02/18/93
Date Analyzed: 02/23/93
Date Reported: 03/04/93
McKenzie I.D.: E93-0777
Units Reported: µg/L (ppb)
Project No.: 92-3605-1403

EPA 601

Quality Control Data

Client I.D.: WCP-8-30

Compound	Sample Result	Conc. Spiked	Spiked Sample	% Rec.	Dup. Spiked Sample	Dup. % Rec.	RPD
1,1-Dichloroethene	ND	10	9.5	95	9.1	91	4
Tetrachloroethene	ND	10	9.1	91	8.7	87	4
Trichloroethene	ND	10	9.8	98	9.5	95	3

$$\% \text{ Recovery} = \frac{\text{Spiked Sample Result - Sample Result}}{\text{Spike Concentration}} \times 100$$

$$\text{RPD (Relative \% Difference)} = \frac{\text{Spiked Sample Result - Duplicate Spiked Sample Result}}{\text{Average of Spiked Samples}} \times 100$$

Prabha Acharya

Prabha Acharya, Organic Lab Manager

et777.doc/wb

McKENZIE
LABORATORIES

3725 E. Atlanta Ave.
Suite One
Phoenix, AZ 85040
Voice: (602) 470-0288
FAX: (602) 470-0756
ADHS License #0053

REPORT OF ANALYSIS

The Earth Technology Corporation
Attn: Danita Hardy
1501 W. Fountainhead Parkway, Ste. 350
Tempe, AZ 85282

Date Sampled: 02/18/93
Date Received: 02/18/93
Date Reported: 03/01/93
McKenzie I.D.: E93-0777
Project No.: 92-3605-1403

Client Identification: WCP-8-30

Compound	Units	Result	DL	EPA Method	Date Analyzed
Metals					
Arsenic	mg/L	ND	0.10	200.7	02/23/93
Barium	mg/L	0.08	0.05	200.7	02/23/93
Boron	mg/L	1.5	0.10	200.7	02/23/93
Cadmium	mg/L	ND	0.05	200.7	02/23/93
Chromium	mg/L	ND	0.05	200.7	02/23/93
Copper	mg/L	ND	0.05	200.7	02/23/93
Lead	mg/L	ND	0.05	200.7	02/23/93
Manganese	mg/L	ND	0.05	200.7	02/23/93
Mercury	mg/L	0.0012	0.0002	245.1	02/26/93
Selenium	mg/L	ND	0.10	200.7	02/23/93
Silver	mg/L	ND	0.05	200.7	02/23/93
Zinc	mg/L	1.4	0.05	200.7	02/23/93

DL = Detection Limit
ND = None Detected

Boris Shindilevich

Boris Shindilevich, Inorganic Section Leader

ET0777.DOC/jl

McKENZIE LABORATORIES

Chain of Custody

McKenzie Labs
37[illegible] Atlanta Ave.
Phoenix, AZ 85040
(602) 470-0288
FAX (602) 470-0756

DATE 2-18-93 PAGE 1 of 1

PROJECT MANAGER: Danita Hardy

COMPANY: Earth Technology Corp.

ADDRESS: 1501 W. Fountainhead, Ste. 350
Tempe, AZ 85282

BILL TO: Same

COMPANY:

ADDRESS:

Gary A. Bender — SAMPLERS: (Signature)

894-8482 — PHONE NUMBER

ANALYSIS REQUEST

SAMPLE ID	PRES.	TYPE OF CONTAINER	DATE	TIME	MATRIX	LAB ID	Petroleum Hydrocarbons (418.1)	Volatile Organics (502.2)	BLS-181 (418.1)	BTXE (8020)	Chlorinated Hydrocarbons (601/8010)	Aromatic Hydrocarbons (602/8020)	Organochlorine Pesticides (608/8080)	Chlorinated Herbicides (615/8150)	Organophosphate Pesticides (614/8140)	Semi-Volatile Organics GC/MS (625/8270)	Volatile Organics GC/MS (624/8240)	SDWA Primary Standards	SDWA Secondary Standards	SDWA Volatiles (502.1/503.1)	The 13 Priority Pollutant Metals	The 8 TC Metals by TCLP (1311)	TCP Metals (12)	NUMBER OF CONTAINERS
WCP-8-30	HCl & HNO_3	40 ml VOA 250 ml	2/18/93	1030	H_2O	[illegible]					X												X	3
WCP-8-EB	HCl	40 ml VOA	↓	1045	↓	[illegible]					X													2
WCP-8-FB	HCl	40 ml VOA	↓	1050	↓	[illegible]					X													2
TRIP BLANK	HCl	40 ml VOA	↓	—	↓	[illegible]					X													2

PROJECT INFORMATION	SAMPLE RECEIPT	
PROJECT NO: 97-3605-1403	TOTAL NO. OF CONTAINERS	9
PROJECT NAME: WC Phx	CHAIN OF CUSTODY SEALS	✓
P.O. NO.:	INTACT?	✓
SHIPPED VIA: Hand Deliver	RECEIVED GOOD COND./COLD	✓
SAMPLE DISPOSAL INSTRUCTIONS*	LAB NUMBER	
☒ McKENZIE ☒ RETURN		

PRIOR AUTHORIZATION IS REQUIRED FOR RUSH PROJECTS ☐

TAT: (NORMAL) ☒ (RUSH) ☐ 24 ☐ 48 ☐ 72 ☐ 1 WEEK

Comments: Please hold WCP-8-EB and WCP-8-FB until further notice - do not analyze.

RELINQUISHED BY: 1.	RELINQUISHED BY: 2.	RELINQUISHED BY: 3.
Signature: Gary A. Bender Time: 11:47	Signature: Time:	Signature: Time:
Printed Name: GARY A. BENDER Date: 2/18/93	Printed Name: Date:	Printed Name: Date:
Company: TETC	Company:	Company:
RECEIVED BY: 1.	**RECEIVED BY: 2.**	**RECEIVED BY: 3.**
Signature: [illegible] Time: 11:47	Signature: Time:	Signature: Time:
Printed Name: [illegible] Date: 2/18/93	Printed Name: Date:	Printed Name: Date:
Company: McKenzie Labs	Company:	Company:

* Samples will be discarded / returned after 90 days

White, Canary: McKenzie Labs Pink: Originator

This page intentionally left blank.

1992-1994 ADEQ Installation of Monitor Wells WCP-4 and WCP-8

WCP Area Monitoring Groundwater Data
January 1994-February 1994

This page intentionally left blank.

McKENZIE
LABORATORIES

3725 E. Atlanta Ave.
Suite One
Phoenix, AZ 85040
Voice: (602) 470-0288
FAX: (602) 470-0756
ADHS License AZ 0034

REPORT OF ANALYSIS

Arizona Department of Environmental Quality
Attn: Ana Vargas
3033 N. Central Avenue
Phoenix, AZ 85012

Date Sampled: 20 Jan 94
Date Received: 20 Jan 94
Date Analyzed: 01 Feb 94
Date Reported: 04 Feb 94
McKenzie I.D.: E94-0409
Units Reported: µg/L (ppb)
Project Name: WCP

EPA 601/602

Compound	WCP-8	MRL
Benzene	ND	0.5
Bromodichloromethane	2.1	0.5
Bromoform	ND	0.5
Bromomethane	ND	0.5
Carbon tetrachloride	ND	0.5
Chlorobenzene	ND	0.5
Chloroethane	ND	0.5
Chloroform	2.3	0.5
Chloromethane	ND	0.5
2-Chloroethylvinyl ether	ND	1.0
Dibromochloromethane	ND	0.5
1,2-Dichlorobenzene	ND	0.5
1,3-Dichlorobenzene	ND	0.5
1,4-Dichlorobenzene	ND	0.5
Dichlorodifluoromethane	ND	0.5
1,1-Dichloroethane	ND	0.5
1,2-Dichloroethane	ND	0.5
1,1-Dichloroethene	ND	0.5
cis-1,2-Dichloroethene	ND	0.5
trans-1,2-Dichloroethene	ND	0.5
1,2-Dichloropropane	ND	0.5
cis-1,3-Dichloropropene	ND	0.5
trans-1,3-Dichloropropene	ND	0.5
Ethylbenzene	ND	0.5
Methylene chloride	ND	2.0
1,1,2,2-Tetrachloroethane	ND	0.5
Tetrachloroethene	ND	0.5
Toluene	ND	0.5
1,1,1-Trichloroethane	ND	0.5
1,1,2-Trichloroethane	ND	0.5
Trichloroethene	ND	0.5
Trichlorofluoromethane	ND	0.5
Vinyl chloride	ND	0.5
m,p-Xylene	ND	1.0
o-Xylene	ND	0.5

Surrogate Recovery (%)	
1-Chloro-2-fluorobenzene (PID)	92
1-Chloro-2-fluorobenzene (ELCD)	88

MRL = Minimum Reporting Limit
ND =None Detected

Prabha Acharya

Prabha Acharya, Organic Lab Manager

ADEQ0409.DOC/sl

McKENZIE
LABORATORIES

3725 E. Atlanta Ave.
Suite One
Phoenix, AZ 85040
Voice: (602) 470-0288
FAX: (602) 470-0756
ADHS License AZ 0034

REPORT OF ANALYSIS

Arizona Department of Environmental Quality
Attn: Ana Vargas
3033 N. Central Avenue
Phoenix, AZ 85012

Date Sampled: 20 Jan 94
Date Received: 20 Jan 94
Date Analyzed: 01 Feb 94
Date Reported: 04 Feb 94
McKenzie I.D.: E94-0410
Units Reported: µg/L (ppb)
Project Name: WCP

EPA 601/602

Compound	WCP-8-EB	MRL
Benzene	ND	0.5
Bromodichloromethane	ND	0.5
Bromoform	ND	0.5
Bromomethane	ND	0.5
Carbon tetrachloride	ND	0.5
Chlorobenzene	ND	0.5
Chloroethane	ND	0.5
Chloroform	ND	0.5
Chloromethane	ND	0.5
2-Chloroethylvinyl ether	ND	1.0
Dibromochloromethane	ND	0.5
1,2-Dichlorobenzene	ND	0.5
1,3-Dichlorobenzene	ND	0.5
1,4-Dichlorobenzene	ND	0.5
Dichlorodifluoromethane	ND	0.5
1,1-Dichloroethane	ND	0.5
1,2-Dichloroethane	ND	0.5
1,1-Dichloroethene	ND	0.5
cis-1,2-Dichloroethene	ND	0.5
trans-1,2-Dichloroethene	ND	0.5
1,2-Dichloropropane	ND	0.5
cis-1,3-Dichloropropene	ND	0.5
trans-1,3-Dichloropropene	ND	0.5
Ethylbenzene	ND	0.5
Methylene chloride	ND	2.0
1,1,2,2-Tetrachloroethane	ND	0.5
Tetrachloroethene	ND	0.5
Toluene	ND	0.5
1,1,1-Trichloroethane	ND	0.5
1,1,2-Trichloroethane	ND	0.5
Trichloroethene	ND	0.5
Trichlorofluoromethane	ND	0.5
Vinyl chloride	ND	0.5
m,p-Xylene	ND	1.0
o-Xylene	ND	0.5

Surrogate Recovery (%)

1-Chloro-2-fluorobenzene (PID)	79
1-Chloro-2-fluorobenzene (ELCD)	82

MRL = Minimum Reporting Limit
ND =None Detected

Prabha Acharya, Organic Lab Manager

ADEQ0409.DOC/sl

McKENZIE
LABORATORIES

3725 E. Atlanta Ave.
Suite One
Phoenix, AZ 85040
Voice: (602) 470-0288
FAX: (602) 470-0756
ADHS License AZ 0034

REPORT OF ANALYSIS

Arizona Department of Environmental Quality
Attn: Ana Vargas
3033 N. Central Avenue
Phoenix, AZ 85012

Date Sampled: 20 Jan 94
Date Received: 20 Jan 94
Date Analyzed: 01 Feb 94
Date Reported: 04 Feb 94
McKenzie I.D.: E94-0411
Units Reported: µg/L (ppb)
Project Name: WCP

EPA 601/602

Compound	WCP-8-FB	MRL
Benzene	ND	0.5
Bromodichloromethane	ND	0.5
Bromoform	ND	0.5
Bromomethane	ND	0.5
Carbon tetrachloride	ND	0.5
Chlorobenzene	ND	0.5
Chloroethane	ND	0.5
Chloroform	ND	0.5
Chloromethane	ND	0.5
2-Chloroethylvinyl ether	ND	1.0
Dibromochloromethane	ND	0.5
1,2-Dichlorobenzene	ND	0.5
1,3-Dichlorobenzene	ND	0.5
1,4-Dichlorobenzene	ND	0.5
Dichlorodifluoromethane	ND	0.5
1,1-Dichloroethane	ND	0.5
1,2-Dichloroethane	ND	0.5
1,1-Dichloroethene	ND	0.5
cis-1,2-Dichloroethene	ND	0.5
trans-1,2-Dichloroethene	ND	0.5
1,2-Dichloropropane	ND	0.5
cis-1,3-Dichloropropene	ND	0.5
trans-1,3-Dichloropropene	ND	0.5
Ethylbenzene	ND	0.5
Methylene chloride	ND	2.0
1,1,2,2-Tetrachloroethane	ND	0.5
Tetrachloroethene	ND	0.5
Toluene	ND	0.5
1,1,1-Trichloroethane	ND	0.5
1,1,2-Trichloroethane	ND	0.5
Trichloroethene	ND	0.5
Trichlorofluoromethane	ND	0.5
Vinyl chloride	ND	0.5
m,p-Xylene	ND	1.0
o-Xylene	ND	0.5

Surrogate Recovery (%)

1-Chloro-2-fluorobenzene (PID)	85
1-Chloro-2-fluorobenzene (ELCD)	86

MRL = Minimum Reporting Limit
ND =None Detected

Prabha Acharya

Prabha Acharya, Organic Lab Manager

ADEQ0409.DOC/sl

McKENZIE
LABORATORIES

3725 E. Atlanta Ave.
Suite One
Phoenix, AZ 85040
Voice: (602) 470-0288
FAX: (602) 470-0756
ADHS License AZ 0034

REPORT OF ANALYSIS

Arizona Department of Environmental Quality
Attn: Ana Vargas
3033 N. Central Avenue
Phoenix, AZ 85012

Date Sampled: 24 Jan 94
Date Received: 24 Jan 94
Date Analyzed: 03 Feb 94
Date Reported: 10 Feb 94
McKenzie I.D.: E94-0499
Units Reported: µg/L (ppb)
Project No.: 94-2921-0103
Project Name: WCP

EPA 601/602

Compound	WCP-4	MRL
Benzene	ND	5.0
Bromodichloromethane	ND	5.0
Bromoform	ND	5.0
Bromomethane	ND	5.0
Carbon tetrachloride	ND	5.0
Chlorobenzene	ND	5.0
Chloroethane	ND	5.0
Chloroform	ND	5.0
Chloromethane	ND	5.0
2-Chloroethylvinyl ether	ND	10
Dibromochloromethane	ND	5.0
1,2-Dichlorobenzene	ND	5.0
1,3-Dichlorobenzene	ND	5.0
1,4-Dichlorobenzene	ND	5.0
Dichlorodifluoromethane	ND	5.0
1,1-Dichloroethane	ND	5.0
1,2-Dichloroethane	ND	5.0
1,1-Dichloroethene	ND	5.0
cis-1,2-Dichloroethene	ND	5.0
trans-1,2-Dichloroethene	ND	5.0
1,2-Dichloropropane	ND	5.0
cis-1,3-Dichloropropene	ND	5.0
trans-1,3-Dichloropropene	ND	5.0
Ethylbenzene	ND	5.0
Methylene chloride	ND	20
1,1,2,2-Tetrachloroethane	ND	5.0
Tetrachloroethene	ND	5.0
Toluene	ND	5.0
1,1,1-Trichloroethane	ND	5.0
1,1,2-Trichloroethane	ND	5.0
Trichloroethene	380	5.0
Trichlorofluoromethane	ND	5.0
Vinyl chloride	ND	5.0
m,p-Xylene	ND	10
o-Xylene	ND	5.0

Surrogate Recovery (%)

1-Chloro-2-fluorobenzene (PID)	95
1-Chloro-2-fluorobenzene (ELCD)	86

MRL = Minimum Reporting Limit
ND =None Detected
Dilution = 10

Prabha Acharya

Prabha Acharya, Organic Lab Manager

ADEQ0492.DOC/sl

McKENZIE
LABORATORIES

3725 E. Atlanta Ave.
Suite One
Phoenix, AZ 85040
Voice: (602) 470-0288
FAX: (602) 470-0756
ADHS License AZ 0034

REPORT OF ANALYSIS

Arizona Department of Enviromental Quality
Attn: Ana Vargas
3033 N. Central Avenue
Phoenix, AZ 85012

Date Sampled: 24 Jan 94
Date Received: 24 Jan 94
Date Analyzed: 03 Feb 94
Date Reported: 10 Feb 94
McKenzie I.D.: E94-0507
Units Reported: µg/L (ppb)
Project No.: 94-2921-0103
Project Name: WCP

EPA 601/602

Compound	Trip Blank	MRL
Benzene	ND	0.5
Bromodichloromethane	ND	0.5
Bromoform	ND	0.5
Bromomethane	ND	0.5
Carbon tetrachloride	ND	0.5
Chlorobenzene	ND	0.5
Chloroethane	ND	0.5
Chloroform	ND	0.5
Chloromethane	ND	0.5
2-Chloroethylvinyl ether	ND	1.0
Dibromochloromethane	ND	0.5
1,2-Dichlorobenzene	ND	0.5
1,3-Dichlorobenzene	ND	0.5
1,4-Dichlorobenzene	ND	0.5
Dichlorodifluoromethane	ND	0.5
1,1-Dichloroethane	ND	0.5
1,2-Dichloroethane	ND	0.5
1,1-Dichloroethene	ND	0.5
cis-1,2-Dichloroethene	ND	0.5
trans-1,2-Dichloroethene	ND	0.5
1,2-Dichloropropane	ND	0.5
cis-1,3-Dichloropropene	ND	0.5
trans-1,3-Dichloropropene	ND	0.5
Ethylbenzene	ND	0.5
Methylene chloride	ND	2.0
1,1,2,2-Tetrachloroethane	ND	0.5
Tetrachloroethene	ND	0.5
Toluene	ND	0.5
1,1,1-Trichloroethane	ND	0.5
1,1,2-Trichloroethane	ND	0.5
Trichloroethene	ND	0.5
Trichlorofluoromethane	ND	0.5
Vinyl chloride	ND	0.5
m,p-Xylene	ND	1.0
o-Xylene	ND	0.5

Surrogate Recovery (%)	
1-Chloro-2-fluorobenzene (PID)	97
1-Chloro-2-fluorobenzene (ELCD)	82

MRL = Minimum Reporting Limit
ND =None Detected

Prabha Acharya

Prabha Acharya, Organic Lab Manager

ADEQ0501.DOC/sl

McKENZIE
LABORATORIES

3725 E. Atlanta Ave.
Suite One
Phoenix, AZ 85040
Voice: (602) 470-0288
FAX: (602) 470-0756
ADHS License AZ 0034

REPORT OF ANALYSIS

Arizona Department of Environmental Quality
Attn: Ana Vargas
3033 N. Central Avenue
Phoenix, AZ 85012

Date Sampled: N/A
Date Received: N/A
Date Analyzed: 03 Feb 94
Date Reported: 10 Feb 94
McKenzie I.D.: N/A
Units Reported: µg/L (ppb)
Project No.: 94-2921-0103
Project Name: WCP

EPA 601/602

Compound	Method Blank	MRL
Benzene	ND	0.5
Bromodichloromethane	ND	0.5
Bromoform	ND	0.5
Bromomethane	ND	0.5
Carbon tetrachloride	ND	0.5
Chlorobenzene	ND	0.5
Chloroethane	ND	0.5
Chloroform	ND	0.5
Chloromethane	ND	0.5
2-Chloroethylvinyl ether	ND	1.0
Dibromochloromethane	ND	0.5
1,2-Dichlorobenzene	ND	0.5
1,3-Dichlorobenzene	ND	0.5
1,4-Dichlorobenzene	ND	0.5
Dichlorodifluoromethane	ND	0.5
1,1-Dichloroethane	ND	0.5
1,2-Dichloroethane	ND	0.5
1,1-Dichloroethene	ND	0.5
cis-1,2-Dichloroethene	ND	0.5
trans-1,2-Dichloroethene	ND	0.5
1,2-Dichloropropane	ND	0.5
cis-1,3-Dichloropropene	ND	0.5
trans-1,3-Dichloropropene	ND	0.5
Ethylbenzene	ND	0.5
Methylene chloride	ND	2.0
1,1,2,2-Tetrachloroethane	ND	0.5
Tetrachloroethene	ND	0.5
Toluene	ND	0.5
1,1,1-Trichloroethane	ND	0.5
1,1,2-Trichloroethane	ND	0.5
Trichloroethene	ND	0.5
Trichlorofluoromethane	ND	0.5
Vinyl chloride	ND	0.5
m,p-Xylene	ND	1.0
o-Xylene	ND	0.5

Surrogate Recovery (%)

1-Chloro-2-fluorobenzene (PID)	106
1-Chloro-2-fluorobenzene (ELCD)	87

MRL = Minimum Reporting Limit
ND =None Detected

Prabha Acharya

Prabha Acharya, Organic Lab Manager

ADEQ0492.DOC/sl

McKENZIE
LABORATORIES

3725 E. Atlanta Ave.
Suite One
Phoenix, AZ 85040
Voice: (602) 470-0288
FAX: (602) 470-0756
ADHS License AZ 0034

REPORT OF ANALYSIS

Arizona Department of Enviromental Quality
Attn: Ana Vargas
3033 N. Central Avenue
Phoenix, AZ 85012

Date Sampled: N/A
Date Received: N/A
Date Analyzed: 04 Feb 94
Date Reported: 10 Feb 94
McKenzie I.D.: N/A
Units Reported: µg/L (ppb)
Project No.: 94-2921-0103
Project Name: WCP

EPA 601/602

Compound	Method Blank	MRL
Benzene	ND	0.5
Bromodichloromethane	ND	0.5
Bromoform	ND	0.5
Bromomethane	ND	0.5
Carbon tetrachloride	ND	0.5
Chlorobenzene	ND	0.5
Chloroethane	ND	0.5
Chloroform	ND	0.5
Chloromethane	ND	0.5
2-Chloroethylvinyl ether	ND	1.0
Dibromochloromethane	ND	0.5
1,2-Dichlorobenzene	ND	0.5
1,3-Dichlorobenzene	ND	0.5
1,4-Dichlorobenzene	ND	0.5
Dichlorodifluoromethane	ND	0.5
1,1-Dichloroethane	ND	0.5
1,2-Dichloroethane	ND	0.5
1,1-Dichloroethene	ND	0.5
cis-1,2-Dichloroethene	ND	0.5
trans-1,2-Dichloroethene	ND	0.5
1,2-Dichloropropane	ND	0.5
cis-1,3-Dichloropropene	ND	0.5
trans-1,3-Dichloropropene	ND	0.5
Ethylbenzene	ND	0.5
Methylene chloride	ND	2.0
1,1,2,2-Tetrachloroethane	ND	0.5
Tetrachloroethene	ND	0.5
Toluene	ND	0.5
1,1,1-Trichloroethane	ND	0.5
1,1,2-Trichloroethane	ND	0.5
Trichloroethene	ND	0.5
Trichlorofluoromethane	ND	0.5
Vinyl chloride	ND	0.5
m,p-Xylene	ND	1.0
o-Xylene	ND	0.5

Surrogate Recovery (%)

1-Chloro-2-fluorobenzene (PID)	91
1-Chloro-2-fluorobenzene (ELCD)	92

MRL = Minimum Reporting Limit
ND =None Detected

Prabha Acharya

Prabha Acharya, Organic Lab Manager

ADEQ0501.DOC/sl

McKENZIE
LABORATORIES

3725 E. Atlanta Ave.
Suite One
Phoenix, AZ 85040
Voice: (602) 470-0288
FAX: (602) 470-0756
ADHS License AZ 0034

REPORT OF ANALYSIS

Arizona Department of Environmental Quality
Attn: Ana Vargas
3033 N. Central Avenue
Phoenix, AZ 85012

Date Sampled:	N/A
Date Received:	N/A
Date Analyzed:	02 Feb 94
Date Reported:	10 Feb 94
McKenzie I.D.:	E94-0736
Units Reported:	µg/L (ppb)
Project No.:	94-2921-0103
Project Name:	WCP

EPA 601/602

Quality Control Data

Client I.D.: N/A

Compound	Sample Result	Conc. Spiked	Spiked Sample	% Rec.	Dup. Spiked Sample	Dup. % Rec.	RPD
Benzene	ND	10.0	9.7	97	10.1	101	4
1,1-Dichloroethene	ND	10.0	8.6	86	9.6	96	11
Ethylbenzene	ND	10.0	10.7	107	11.2	112	5
Tetrachloroethene	ND	10.0	10.0	100	8.8	88	13
Toluene	ND	10.0	9.4	94	9.9	99	5
Trichloroethene	ND	10.0	10.1	101	10.9	109	8

$$\% \text{ Recovery} = \frac{\text{Spiked Sample Result - Sample Result}}{\text{Spike Concentration}} \times 100$$

$$\text{RPD (Relative \% Difference)} = \frac{\text{Spiked Sample Result - Duplicate Spiked Sample Result}}{\text{Average of Spiked Samples}} \times 100$$

Prabha Acharya

Prabha Acharya, Organic Lab Manager

ADEQ0492.DOC/sl

McKENZIE
LABORATORIES

3725 E. Atlanta Ave.
Suite One
Phoenix, AZ 85040
Voice: (602) 470-0288
FAX: (602) 470-0756
ADHS License AZ 0034

REPORT OF ANALYSIS

Arizona Department of Environmental Quality
Attn: Ana Vargas
3033 N. Central Avenue
Phoenix, AZ 85012

Date Sampled: 21 Jan 94
Date Received: 24 Jan 94
Date Analyzed: 03 Feb 94
Date Reported: 10 Feb 94
McKenzie I.D.: E94-0494
Units Reported: µg/L (ppb)
Project No.: 94-2921-0103
Project Name: WCP

EPA 601/602

Quality Control Data

Client I.D.: WCP-3

Compound	Sample Result	Conc. Spiked	Spiked Sample	% Rec.	Dup. Spiked Sample	Dup. % Rec.	RPD
Benzene	ND	10.0	9.5	95	9.5	95	0
1,1-Dichloroethene	ND	10.0	7.8	78	9.0	90	14
Ethylbenzene	ND	10.0	10.0	100	10.1	101	1
Tetrachloroethene	ND	10.0	7.2	72	7.8	78	8
Toluene	ND	10.0	9.3	93	9.3	93	0
Trichloroethene	1.4	10.0	8.5	71	8.8	74	3

$$\% \text{ Recovery} = \frac{\text{Spiked Sample Result - Sample Result}}{\text{Spike Concentration}} \times 100$$

$$\text{RPD (Relative \% Difference)} = \frac{\text{Spiked Sample Result - Duplicate Spiked Sample Result}}{\text{Average of Spiked Samples}} \times 100$$

Prabha Acharya

Prabha Acharya, Organic Lab Manager

ADEQ0492.DOC/sl

McKENZIE
LABORATORIES

3725 E. Atlanta Ave.
Suite One
Phoenix, AZ 85040
Voice: (602) 470-0288
FAX: (602) 470-0756
ADHS License AZ 0034

REPORT OF ANALYSIS

Arizona Department of Enviromental Quality
Attn: Ana Vargas
1501 W. Fountainhead Pkwy
Phoenix, AZ 85012

Date Sampled: N/A
Date Received: N/A
Date Analyzed: 04 Feb 94
Date Reported: 10 Feb 94
McKenzie I.D.: N/A
Units Reported: µg/L (ppb)
Project No.: 94-2921-0103
Project Name: WCP

EPA 601/602

Quality Control Data

Client I.D.: Blank Spike

Compound	Sample Result	Conc. Spiked	Spiked Sample	% Rec.	Dup. Spiked Sample	Dup. % Rec.	RPD
Benzene	ND	10.0	9.4	94	10.2	102	8
1,1-Dichloroethene	ND	10.0	8.7	87	8.4	84	3
Ethylbenzene	ND	10.0	9.4	94	9.6	96	2
Tetrachloroethene	ND	10.0	9.6	96	9.0	90	6
Toluene	ND	10.0	9.4	94	10.0	100	6
Trichloroethene	ND	10.0	8.9	89	9.4	94	5

$$\% \text{ Recovery} = \frac{\text{Spiked Sample Result - Sample Result}}{\text{Spike Concentration}} \times 100$$

$$\text{RPD (Relative \% Difference)} = \frac{\text{Spiked Sample Result - Duplicate Spiked Sample Result}}{\text{Average of Spiked Samples}} \times 100$$

Prabha Acharya

Prabha Acharya, Organic Lab Manager

ADEQ0501.DOC/sl

McKENZIE
LABORATORIES

3725 E. Atlanta Ave.
Suite One
Phoenix, AZ 85040
Voice: (602) 470-0288
FAX: (602) 470-0756
ADHS License AZ 0034

REPORT OF ANALYSIS

Arizona Department of Environmental Quality
Attn: Ana Vargas
3033 N. Central Avenue
Phoenix, AZ 85012

Date Sampled: N/A
Date Received: N/A
Date Analyzed: 01 Feb 94
Date Reported: 04 Feb 94
McKenzie I.D.: E94-0739
Units Reported: µg/L (ppb)

EPA 601/602

Quality Control Data

Client I.D.: N/A

Compound	Sample Result	Conc. Spiked	Spiked Sample	% Rec.	Dup. Spiked Sample	Dup. % Rec.	RPD
Benzene	ND	10	9.2	92	9.5	95	3
1,1-Dichloroethene	ND	10	8.8	88	9.8	98	11
Ethylbenzene	ND	10	9.8	98	10.1	101	3
Tetrachloroethene	ND	10	8.7	87	9.3	93	7
Toluene	ND	10	9.2	92	9.4	94	2
Trichloroethene	ND	10	8.9	89	9.8	98	10

$$\% \text{ Recovery} = \frac{\text{Spiked Sample Result - Sample Result}}{\text{Spike Concentration}} \times 100$$

$$\text{RPD (Relative \% Difference)} = \frac{\text{Spiked Sample Result - Duplicate Spiked Sample Result}}{\text{Average of Spiked Samples}} \times 100$$

Prabha Acharya

Prabha Acharya, Organic Lab Manager

ADEQ0409.DOC/sl

McKENZIE LABORATORIES

Chain of Custody

McKenzie Labs
37[illegible] Atlanta Ave.
Phoenix, AZ 85040
(602) 470-0288
FAX (602) 470-0756

DATE 1-21-94 PAGE 1 of 2

PROJECT MANAGER: DANITY HARDY

COMPANY: EARTH TECHNOLOGY
ADDRESS: 1501 W FOUNTAINHEAD PKY #350
TEMPE AZ 85282

BILL TO: SAME
COMPANY:
ADDRESS:

SAMPLERS: (Signature) FAX NUMBER PHONE NUMBER

ANALYSIS REQUEST

SAMPLE ID	PRES.	TYPE OF CONTAINER	DATE	TIME	MATRIX	LAB ID	Petroleum Hydrocarbons (418.1 / 418.1 AZ)	BTXE (8020)	Chlorinated Hydrocarbons (601/8010)	Aromatic Hydrocarbons (602/8020)			Organochlorine Pesticides (608/8080)	Chlorinated Herbicides (615/8150)	Organophosphate Pesticides (614/8140)		Semi-Volatile Organics GC/MS (625/8270)	Volatile Organics GC/MS (624/8240)			SDWA Primary Standards	SDWA Secondary Standards	SDWA Volatiles (502.1/503.1/502.2)	The 13 Priority Pollutant Metals	The 8 TC Metals by TCLP (1311)							NUMBER OF CONTAINERS
WCP-9	HCl	VOA	1-21-94	0930	Aqu	0492			X	X																						18
WCP-6				1500		0493			X	X																						
WCP-3				1610		0494			X	X																						
WCP-1				1715		0495			X	X																						
WCP-2			1-24-94	0830		0496			X	X																						
WCP-7				0935		0497			X	X																						
WCP-5				1040		0498			X	X																						
WCP-4				1330		0499			X	X																						
FM-1				1500		0500			X	X																						

PROJECT INFORMATION

PROJECT NO: 94-2921-0103
PROJECT NAME: WCP
P.O. NO.:
SHIPPED VIA: HAND
SAMPLE DISPOSAL INSTRUCTIONS*
☐ McKENZIE ☐ RETURN

SAMPLE RECEIPT

TOTAL NO. OF CONTAINERS: 18
CHAIN OF CUSTODY SEALS: N
RECEIVED INTACT: Y
TEMPERATURE: AMBIENT / COLD
ICE: PRESENT / ABSENT
WET / BLUE

PRIOR AUTHORIZATION IS REQUIRED FOR RUSH PROJECTS

TAT: (NORMAL) ☐ (RUSH) ☐ 24 ☐ 48 ☐ 72 ☐ 1 WEEK

Comments: ADEQ Kalen
FM-1, FM-2 high BTEX possible two phase

RELINQUISHED BY: 1.	RELINQUISHED BY: 2.	RELINQUISHED BY: 3.
Signature: Time: 1625	Signature: Time:	Signature: Time:
Printed Name: FRANK VANALSTINE Date: 1-24-94	Printed Name: Date:	Printed Name: Date:
Company: TETC	Company:	Company:
RECEIVED BY: 1.	**RECEIVED BY: 2.**	**RECEIVED BY: 3.**
Signature: Time:	Signature: Time:	Signature: Amy Brant Time: 1625
Printed Name: Date:	Printed Name: Date:	Printed Name: Amy Brant Date: 24 Jan 94
Company:	Company:	Company: McKenzie Labs

* Samples will be discarded / returned after 90 days

White, Canary: McKenzie Labs Pink: Original

McKENZIE LABORATORIES

N... ...e La...
371... Atlanta Ave.
Phoenix, AZ 85040
(602) 470-0288
FAX (602) 470-0756

Chain of Custody

DATE 1-24-94 PAGE 2 of 2

PROJECT MANAGER: Dawn Hardy

COMPANY: EARTH TECHNOLOGY

ADDRESS: 1501 W FOUNTAINHEAD PKY # 350
TEMPE AZ 85282

BILL TO: Sam

COMPANY:

ADDRESS:

SAMPLERS: (Signature) FAX NUMBER PHONE NUMBER

ANALYSIS REQUEST

SAMPLE ID	PRES.	TYPE OF CONTAINER	DATE	TIME	MATRIX	LAB ID	Petroleum Hydrocarbons (418.1 / 418.1 AZ)	BTXE (8020)	Chlorinated Hydrocarbons (601/8010)	Aromatic Hydrocarbons (602/8020)			Organochlorine Pesticides (608/8080)	Chlorinated Herbicides (615/8150)	Organophosphate Pesticides (614/8140)		Semi-Volatile Organics GC/MS (625/8270)	Volatile Organics GC/MS (624/8240)			SDWA Primary Standards	SDWA Secondary Standards	SDWA Volatiles (502.1/503.1/502.2)	The 13 Priority Pollutant Metals	The 8 TC Metals by TCLP (1311)								NUMBER OF CONTAINERS
FM-2	HCl	VOA	1-24-94	1505	Aqu	0501			X	X																							2
EB-FM-2	↓	↓	↓	1530	↓	0502			X	X																							2
FB-FM-2	↓	↓	↓	1530	↓	0503			X	X																							2
FB-WCP-1	↓	↓	1-21-94	1740	↓	0504			X	X																							2
FB-WCP-3	↓	↓	↓	1745	↓	0505			X	X																							2
WCP-13	↓	↓	↓	1730	↓	0506			X	X																							2
Trip Blank						0507			X	X																							2

PROJECT INFORMATION	SAMPLE RECEIPT	
PROJECT NO: 94-2921-0103	TOTAL NO. OF CONTAINERS:	14
PROJECT NAME: WCPhx.	CHAIN OF CUSTODY SEALS:	N
P.O. NO.:	RECEIVED INTACT:	Y
SHIPPED VIA: Hand Deliver	TEMPERATURE: AMBIENT / COLD	
SAMPLE DISPOSAL INSTRUCTIONS*	ICE: PRESENT / ABSENT	
☒ McKENZIE ☐ RETURN	WET / BLUE	

PRIOR AUTHORIZATION IS REQUIRED FOR RUSH PROJECTS

TAT: (NORMAL) ☐ (RUSH) ☐ 24 ☐ 48 ☐ 72 ☐ 1 WEEK

Comments: ADEQ Rates
FM-1, FM-2 high BTEX possible two phase

RELINQUISHED BY: 1	RELINQUISHED BY: 2	RELINQUISHED BY: 3
Signature: Frank Van Alstine Time: 1625	Signature: Time:	Signature: Time:
Printed Name: FRANK VAN ALSTINE Date: 1-24-94	Printed Name: Date:	Printed Name: Date:
Company: TETC	Company:	Company:
RECEIVED BY: 1	**RECEIVED BY: 2**	**RECEIVED BY: 3**
Signature: Time:	Signature: Time:	Signature: Amy Brant Time: 1625
Printed Name: Date:	Printed Name: Date:	Printed Name: Amy Brant Date: 1/24/94
Company:	Company:	Company: McKenzie Labs

* Samples will be discarded / returned after 90 days

White, Canary: McKenzie Labs Pink: Originator

McKENZIE LABORATORIES

Chain of Custody

McKenzie Labs
37[illegible] Atlanta Ave.
Phoenix, AZ 85040
(602) 470-0288
FAX (602) 470-0756

DATE 1-20-94 PAGE 1 of 1

PROJECT MANAGER: Dave Hardy / Amy Vargas ADEQ

COMPANY: Earth Techology
ADDRESS: 1501 S. Fountainhead #350
Tempe AZ 85282

BILL TO: ADEQ ~~Same as above~~ BDE
COMPANY: West Central Phoenix HQARF
ADDRESS:

SAMPLERS: (Signature) B. Denney Eames — FAX NUMBER 894-9466 — PHONE NUMBER 894-8482

ANALYSIS REQUEST

SAMPLE ID	PRES.	TYPE OF CONTAINER	DATE	TIME	MATRIX	LAB ID	Petroleum Hydrocarbons (418.1 / 418.1 AZ)	BTXE (8020)	Chlorinated Hydrocarbons (601/8010)	Aromatic Hydrocarbons (602/8020)	Organochlorine Pesticides (608/8080)	Chlorinated Herbicides (615/8150)	Organophosphate Pesticides (614/8140)	Semi-Volatile Organics GC/MS (625/8270)	Volatile Organics GC/MS (624/8240)	SDWA Primary Standards	SDWA Secondary Standards	SDWA Volatiles (502.1/503.1/502.2)	The 13 Priority Pollutant Metals	The 8 TC Metals by TCLP (1311)	NUMBER OF CONTAINERS
WCP-8 ~~[illegible]~~ DAE	HCl	VOA	1-20-94	1520	H_2O	0409			X	X											8
WCP-8-EB	HCl	VOA	1-20-94	1600 BDE	H_2O	0410			X	X											
WCP-8-FB	HCl	VOA	1-20-94	1602	H_2O	0411			X	X											
Trip Blank	HCl	VOA	1-20-94		H_2O	0412			X	X											
				1-20-94	BDE																

PROJECT INFORMATION	
PROJECT NO:	
PROJECT NAME:	WCP
P.O. NO.:	
SHIPPED VIA:	Hand
SAMPLE DISPOSAL INSTRUCTIONS*	☐ McKENZIE ☐ RETURN

SAMPLE RECEIPT	
TOTAL NO. OF CONTAINERS:	8
CHAIN OF CUSTODY SEALS:	Y
RECEIVED INTACT:	Y
TEMPERATURE:	AMBIENT / COLD
ICE:	PRESENT / ABSENT
	WET / BLUE

PRIOR AUTHORIZATION IS REQUIRED FOR RUSH PROJECTS

TAT: (NORMAL) ☒ (RUSH) ☐ 24 ☐ 48 ☐ 72 ☐ 1 WEEK

Comments: Send results to ADEQ and Earth technology

RELINQUISHED BY: 1.	RELINQUISHED BY: 2.	RELINQUISHED BY: 3.
Signature: B. Denney Eames — Time: 1630	Signature: Linda Spry — Time: 1715	Signature: — Time:
Printed Name: B. Denney Eames — Date: 1-20-94	Printed Name: Linda Spry — Date: 1/20/94	Printed Name: — Date:
Company: TETC	Company: Earth Technology	Company:

RECEIVED BY: 1.	RECEIVED BY: 2.	RECEIVED BY: 3.
Signature: Linda Spry — Time: 1630	Signature: — Time:	Signature: Amy Brant — Time: 1715
Printed Name: Linda Spry — Date: 1/20/94	Printed Name: — Date:	Printed Name: Amy Brant — Date: 20 Jan 94
Company: Earth Technology	Company:	Company: McKenzie Labs

days

White, Canary: McKenzie Labs — Pink: Originator

1995 ADEQ Installation of Monitor Wells WCP-10 and WCP-11

Installation of WCP-10 and WCP-11 Groundwater Data
February 1995-March 1995

This page intentionally left blank.

McKENZIE LABORATORIES

3725 E. Atlanta Ave
Suite One
Phoenix, AZ 85040
Voice (602) 470-0288
FAX (602) 470-0756
ADHS License AZ 0034

The Earth Technology Corporation
Attn: Gary Bender
1501 W. Fountainhead Pkwy., #350
Tempe, AZ 85282

Date Sampled: 28 Feb 95
Date Received: 28 Feb 95
Date Analyzed: 08 Mar 95
Date Reported: 22 Mar 95
McKenzie I.D.: E95-1657
Units Reported: µg/L (ppb)
Project No.: 956133-0103
Project Name: WCP WQARF

EPA 601/602

Compound	WCP-FB	MRL
Benzene	ND	0.5
Bromodichloromethane	ND	0.5
Bromoform	ND	0.5
Bromomethane	ND	0.5
Carbon tetrachloride	ND	0.5
Chlorobenzene	ND	0.5
Chloroethane	ND	0.5
2-Chloroethyl vinyl ether	ND	1.0
Chloroform	ND	0.5
Chloromethane	ND	0.5
Dibromochloromethane	ND	0.5
1,2-Dichlorobenzene	ND	0.5
1,3-Dichlorobenzene	ND	0.5
1,4-Dichlorobenzene	ND	0.5
Dichlorodifluoromethane	ND	0.5
1,1-Dichloroethane	ND	0.5
1,2-Dichloroethane	ND	0.5
1,1-Dichloroethene	ND	0.5
cis-1,2-Dichloroethene	ND	0.5
trans-1,2-Dichloroethene	ND	0.5
1,2-Dichloropropane	ND	0.5
cis-1,3-Dichloropropene	ND	0.5
trans-1,3-Dichloropropene	ND	0.5
Ethylbenzene	ND	0.5
Methylene chloride	ND	2.0
1,1,2,2-Tetrachloroethane	ND	0.5
Tetrachloroethene	ND	0.5
Toluene	ND	0.5
1,1,1-Trichloroethane	ND	0.5
1,1,2-Trichloroethane	ND	0.5
Trichloroethene	ND	0.5
Trichlorofluoromethane	ND	0.5
Vinyl chloride	ND	0.5
m,p-Xylene	ND	1.0
o-Xylene	ND	0.5

Internal Standard Surrogate Recovery (%)

Fluorobenzene (PID)*	126
1-Chloro-2-fluorobenzene (ELCD)	96

MRL = Minimum Reporting Limit
ND = None Detected

**Alternate surrogate used due to co-elution of primary surrogate.*

Scott J. Jordan, Organic Lab Manager

ET1659.DOC/sl

McKENZIE LABORATORIES

3725 E. Atlanta Ave.
Suite One
Phoenix, AZ 85040
Voice: (602) 470-0285
FAX: (602) 470-0785
ADHS License AZ 003

The Earth Technology Corporation
Attn: Gary Bender
1501 W. Fountainhead Pkwy., #350
Tempe, AZ 85282

Date Sampled: 28 Feb 95
Date Received: 28 Feb 95
Date Analyzed: 08 Mar 95
Date Reported: 22 Mar 95
McKenzie I.D.: E95-1660
Units Reported: µg/L (ppb)
Project No.: 956133-0103
Project Name: WCP WQARF

EPA 601/602

Compound	WCP-11	MRL
Benzene	ND	0.5
Bromodichloromethane	ND	0.5
Bromoform	ND	0.5
Bromomethane	ND	0.5
Carbon tetrachloride	ND	0.5
Chlorobenzene	ND	0.5
Chloroethane	ND	0.5
2-Chloroethyl vinyl ether	ND	1.0
Chloroform	ND	0.5
Chloromethane	ND	0.5
Dibromochloromethane	ND	0.5
1,2-Dichlorobenzene	ND	0.5
1,3-Dichlorobenzene	ND	0.5
1,4-Dichlorobenzene	ND	0.5
Dichlorodifluoromethane	ND	0.5
1,1-Dichloroethane	ND	0.5
1,2-Dichloroethane	ND	0.5
1,1-Dichloroethene	ND	0.5
cis-1,2-Dichloroethene	ND	0.5
trans-1,2-Dichloroethene	ND	0.5
1,2-Dichloropropane	ND	0.5
cis-1,3-Dichloropropene	ND	0.5
trans-1,3-Dichloropropene	ND	0.5
Ethylbenzene	ND	0.5
Methylene chloride	ND	2.0
1,1,2,2-Tetrachloroethane	ND	0.5
Tetrachloroethene	ND	0.5
Toluene	ND	0.5
1,1,1-Trichloroethane	ND	0.5
1,1,2-Trichloroethane	ND	0.5
Trichloroethene	ND	0.5
Trichlorofluoromethane	ND	0.5
Vinyl chloride	ND	0.5
m,p-Xylene	ND	1.0
o-Xylene	ND	0.5

Internal Standard Surrogate Recovery (%)	
Fluorobenzene (PID)*	122
1-Chloro-2-fluorobenzene (ELCD)	83

MRL = Minimum Reporting Limit
ND = None Detected

**Alternate surrogate used due to co-elution of primary surrogate.*

Scott J. Jordan, Organic Lab Manager

ET1659.DOC/sl

McKENZIE LABORATORIES

3725 E. Atlanta Ave.
Suite One
Phoenix, AZ 85040
Voice: (602) 470-0266
FAX: (602) 470-0756
ADHS License AZ 0034

The Earth Technology Corporation
Attn: Gary Bender
1501 W. Fountainhead Pkwy., #350
Tempe, AZ 85282

Date Sampled: 28 Feb 95
Date Received: 28 Feb 95
Date Analyzed: 08 Mar 95, 10 Mar 95
Date Reported: 22 Mar 95
McKenzie I.D.: E95-1661
Units Reported: µg/L (ppb)
Project No.: 956133-0103
Project Name: WCP WQARF

EPA 601/602

Compound	WCP-11D	MRL
Benzene	ND	0.5
Bromodichloromethane	ND	0.5
Bromoform	ND	0.5
Bromomethane	ND	0.5
Carbon tetrachloride	ND	0.5
Chlorobenzene	ND	0.5
Chloroethane	ND	0.5
2-Chloroethyl vinyl ether	ND	1.0
Chloroform	ND	0.5
Chloromethane	ND	0.5
Dibromochloromethane	ND	0.5
1,2-Dichlorobenzene	ND	0.5
1,3-Dichlorobenzene	ND	0.5
1,4-Dichlorobenzene	ND	0.5
Dichlorodifluoromethane	ND	0.5
1,1-Dichloroethane	ND	0.5
1,2-Dichloroethane	ND	0.5
1,1-Dichloroethene	ND	0.5
cis-1,2-Dichloroethene	ND	0.5
trans-1,2-Dichloroethene	ND	0.5
1,2-Dichloropropane	ND	0.5
cis-1,3-Dichloropropene	ND	0.5
trans-1,3-Dichloropropene	ND	0.5
Ethylbenzene	ND	0.5
Methylene chloride	ND	2.0
1,1,2,2-Tetrachloroethane	ND	0.5
Tetrachloroethene	ND	0.5
Toluene	ND	0.5
1,1,1-Trichloroethane	ND	0.5
1,1,2-Trichloroethane	ND	0.5
Trichloroethene	ND	0.5
Trichlorofluoromethane	ND	0.5
Vinyl chloride	ND	0.5
m,p-Xylene	ND	1.0
o-Xylene	ND	0.5

Internal Standard Surrogate Recovery (%)	
Fluorobenzene (PID)*	125
1-Chloro-2-fluorobenzene (ELCD)	90

MRL = Minimum Reporting Limit
ND = None Detected

**Alternate surrogate used due to co-elution of primary surrogate.*

Scott J. Jordan, Organic Lab Manager

ET1659.DOC/sl

McKENZIE LABORATORIES

3725 E. Atlanta Ave
Suite One
Phoenix, AZ 85040
Voice: (602) 470-0285
FAX: (602) 470-0758
ADHS License AZ 0034

The Earth Technology Corporation
Attn: Gary Bender
1501 W. Fountainhead Pkwy., #350
Tempe, AZ 85282

Date Sampled: 28 Feb 95
Date Received: 28 Feb 95
Date Analyzed: 08 Mar 95
Date Reported: 22 Mar 95
McKenzie I.D.: E95-1662
Units Reported: µg/L (ppb)
Project No.: 956133-0103
Project Name: WCP WQARF

EPA 601/602

Compound	TB022295	MRL
Benzene	ND	0.5
Bromodichloromethane	ND	0.5
Bromoform	ND	0.5
Bromomethane	ND	0.5
Carbon tetrachloride	ND	0.5
Chlorobenzene	ND	0.5
Chloroethane	ND	0.5
2-Chloroethyl vinyl ether	ND	1.0
Chloroform	ND	0.5
Chloromethane	ND	0.5
Dibromochloromethane	ND	0.5
1,2-Dichlorobenzene	ND	0.5
1,3-Dichlorobenzene	ND	0.5
1,4-Dichlorobenzene	ND	0.5
Dichlorodifluoromethane	ND	0.5
1,1-Dichloroethane	ND	0.5
1,2-Dichloroethane	ND	0.5
1,1-Dichloroethene	ND	0.5
cis-1,2-Dichloroethene	ND	0.5
trans-1,2-Dichloroethene	ND	0.5
1,2-Dichloropropane	ND	0.5
cis-1,3-Dichloropropene	ND	0.5
trans-1,3-Dichloropropene	ND	0.5
Ethylbenzene	ND	0.5
Methylene chloride	ND	2.0
1,1,2,2-Tetrachloroethane	ND	0.5
Tetrachloroethene	ND	0.5
Toluene	ND	0.5
1,1,1-Trichloroethane	ND	0.5
1,1,2-Trichloroethane	ND	0.5
Trichloroethene	ND	0.5
Trichlorofluoromethane	ND	0.5
Vinyl chloride	ND	0.5
m,p-Xylene	ND	1.0
o-Xylene	ND	0.5

Internal Standard Surrogate Recovery (%)

Fluorobenzene (PID)*	124
1-Chloro-2-fluorobenzene (ELCD)	91

MRL = Minimum Reporting Limit
ND = None Detected

**Alternate surrogate used due to co-elution of primary surrogate.*

Scott J. Jordan, Organic Lab Manager

ET1659.DOC/sl

McKENZIE LABORATORIES

3725 E. Atlanta Ave
Suite One
Phoenix, AZ 85040
Voice: (602) 470-0288
FAX: (602) 470-0756
ADHS License AZ 0084

The Earth Technology Corporation
Attn: Gary Bender
1501 W. Fountainhead Pkwy., #350
Tempe, AZ 85282

Date Sampled: N/A
Date Received: N/A
Date Analyzed: 08 Mar 95
Date Reported: 22 Mar 95
McKenzie I.D.: N/A
Units Reported: µg/L (ppb)
Project No.: 956133-0103
Project Name: WCP WQARF

EPA 601/602

Compound	Method Blank	MRL
Benzene	ND	0.5
Bromodichloromethane	ND	0.5
Bromoform	ND	0.5
Bromomethane	ND	0.5
Carbon tetrachloride	ND	0.5
Chlorobenzene	ND	0.5
Chloroethane	ND	0.5
2-Chloroethyl vinyl ether	ND	1.0
Chloroform	ND	0.5
Chloromethane	ND	0.5
Dibromochloromethane	ND	0.5
1,2-Dichlorobenzene	ND	0.5
1,3-Dichlorobenzene	ND	0.5
1,4-Dichlorobenzene	ND	0.5
Dichlorodifluoromethane	ND	0.5
1,1-Dichloroethane	ND	0.5
1,2-Dichloroethane	ND	0.5
1,1-Dichloroethene	ND	0.5
cis-1,2-Dichloroethene	ND	0.5
trans-1,2-Dichloroethene	ND	0.5
1,2-Dichloropropane	ND	0.5
cis-1,3-Dichloropropene	ND	0.5
trans-1,3-Dichloropropene	ND	0.5
Ethylbenzene	ND	0.5
Methylene chloride	ND	2.0
1,1,2,2-Tetrachloroethane	ND	0.5
Tetrachloroethene	ND	0.5
Toluene	ND	0.5
1,1,1-Trichloroethane	ND	0.5
1,1,2-Trichloroethane	ND	0.5
Trichloroethene	ND	0.5
Trichlorofluoromethane	ND	0.5
Vinyl chloride	ND	0.5
m,p-Xylene	ND	1.0
o-Xylene	ND	0.5

Internal Standard Surrogate Recovery (%)

Fluorobenzene (PID)*	125
1-Chloro-2-fluorobenzene (ELCD)	93

MRL = Minimum Reporting Limit
ND = None Detected

**Alternate surrogate used due to co-elution of primary surrogate.*

Scott J. Jordan, Organic Lab Manager

ET1659.DOC/sl

McKENZIE LABORATORIES

3725 E. Atlanta Ave.
Suite One
Phoenix, AZ 85040
Voice: (602) 470-0288
FAX: (602) 470-0755
ADHS License AZ 0034

The Earth Technology Corporation
Attn: Gary Bender
1501 W. Fountainhead Pkwy., #350
Tempe, AZ 85282

Date Sampled: N/A
Date Received: N/A
Date Analyzed: 10 Mar 95
Date Reported: 22 Mar 95
McKenzie I.D.: N/A
Units Reported: µg/L (ppb)
Project No.: 956133-0103
Project Name: WCP WQARF

EPA 601/602

Compound	Method Blank	MRL
Benzene	ND	0.5
Bromodichloromethane	ND	0.5
Bromoform	ND	0.5
Bromomethane	ND	0.5
Carbon tetrachloride	ND	0.5
Chlorobenzene	ND	0.5
Chloroethane	ND	0.5
2-Chloroethyl vinyl ether	ND	1.0
Chloroform	ND	0.5
Chloromethane	ND	0.5
Dibromochloromethane	ND	0.5
1,2-Dichlorobenzene	ND	0.5
1,3-Dichlorobenzene	ND	0.5
1,4-Dichlorobenzene	ND	0.5
Dichlorodifluoromethane	ND	0.5
1,1-Dichloroethane	ND	0.5
1,2-Dichloroethane	ND	0.5
1,1-Dichloroethene	ND	0.5
cis-1,2-Dichloroethene	ND	0.5
trans-1,2-Dichloroethene	ND	0.5
1,2-Dichloropropane	ND	0.5
cis-1,3-Dichloropropene	ND	0.5
trans-1,3-Dichloropropene	ND	0.5
Ethylbenzene	ND	0.5
Methylene chloride	ND	2.0
1,1,2,2-Tetrachloroethane	ND	0.5
Tetrachloroethene	ND	0.5
Toluene	ND	0.5
1,1,1-Trichloroethane	ND	0.5
1,1,2-Trichloroethane	ND	0.5
Trichloroethene	ND	0.5
Trichlorofluoromethane	ND	0.5
Vinyl chloride	ND	0.5
m,p-Xylene	ND	1.0
o-Xylene	ND	0.5

Internal Standard Surrogate Recovery (%)

Fluorobenzene (PID)*	123
1-Chloro-2-fluorobenzene (ELCD)	93

MRL = Minimum Reporting Limit
ND = None Detected

**Alternate surrogate used due to co-elution of primary surrogate.*

Scott J. Jordan, Organic Lab Manager

ET1659.DOC/sl

McKENZIE
LABORATORIES

3725 E. Atlanta Ave
Suite One
Phoenix, AZ 85040
Voice: (602) 470-0288
FAX: (602) 470-0758
ADHS License AZ 0094

The Earth Technology Corporation
Attn: Gary Bender
1501 W. Fountainhead Pkwy., #350
Tempe, AZ 85282

Date Sampled: 28 Feb 95
Date Received: 28 Feb 95
Date Analyzed: 08 Mar 95
Date Reported: 22 Mar 95
McKenzie I.D.: E95-1658
Units Reported: µg/Kg (ppb)
Project No.: 956133-0103
Project Name: WCP WQARF

EPA 601/602

Quality Control Data

Client I.D.: WCP-EB

Compound	Sample Result	Conc. Spiked	Spiked Sample	% Rec.	Dup. Spiked Sample	Dup. % Rec.	RPD
Benzene	ND	10.0	9.6	96	9.1	91	5
1,1-Dichloroethene	ND	10.0	11.5	115	10.5	105	9
Ethylbenzene/1CL2FBZ	ND	30.0	28.4	95	28.0	93	1
Tetrachloroethene	ND	10.0	12.1	121	11.2	112	8
Toluene	ND	10.0	9.2	92	8.8	88	4
1,1,1-Trichloroethane	ND	10.0	11.6	116	10.8	108	7
Trichloroethene	ND	10.0	9.6	96	9.2	92	4

$$\% \text{ Recovery} = \frac{\text{Spiked Sample Result - Sample Result}}{\text{Spike Concentration}} \times 100$$

$$\text{RPD (Relative \% Difference)} = \frac{\text{Spiked Sample Result - Duplicate Spiked Sample Result}}{\text{Average of Spiked Samples}} \times 100$$

Scott J. Jordan, Organic Lab Manager

ET1659.DOC/sl

McKENZIE LABORATORIES

3725 E. Atlanta Ave
Suite One
Phoenix, AZ 85040
Voice: (602) 470-0288
FAX: (602) 470-0756
ADHS License AZ 0034

The Earth Technology Corporation
Attn: Gary Bender
1501 W. Fountainhead Pkwy., #350
Tempe, AZ 85282

Date Sampled: N/A
Date Received: N/A
Date Analyzed: 10 Mar 95
Date Reported: 22 Mar 95
McKenzie I.D.: E95-1736
Units Reported: µg/Kg (ppb)
Project No.: 956133-0103
Project Name: WCP WQARF

EPA 601/602

Quality Control Data

Client I.D.: N/A

Compound	Sample Result	Conc. Spiked	Spiked Sample	% Rec.	Dup. Spiked Sample	Dup. % Rec.	RPD
Benzene	ND	10.0	9.8	98	9.4	94	4
1,1-Dichloroethene	ND	10.0	10.8	108	11.1	111	3
Ethylbenzene/1CL2FBZ	ND	30.0	28.3	94	28.0	93	1
Tetrachloroethene	ND	10.0	11.4	114	11.8	118	3
Toluene	ND	10.0	9.4	94	9.0	90	4
1,1,1-Trichloroethane	ND	10.0	10.8	108	10.8	108	0
Trichloroethene	ND	10.0	10.3	103	9.7	97	6

$$\% \text{ Recovery} = \frac{\text{Spiked Sample Result - Sample Result}}{\text{Spike Concentration}} \times 100$$

$$\text{RPD (Relative \% Difference)} = \frac{\text{Spiked Sample Result - Duplicate Spiked Sample Result}}{\text{Average of Spiked Samples}} \times 100$$

Scott J. Jordan, Organic Lab Manager

ET1659.DOC/sl

McKENZIE LABORATORIES

5701 E. Atlanta Ave.
Suite One
Phoenix, AZ 85040
Voice: (602) 470-0285
FAX: (602) 470-0755
ADHS License AZ 0034

The Earth Technology Corporation
Attn: Gary Bender
1501 W. Fountainhead Pkwy., #350
Tempe, AZ 85282

Date Sampled: 28 Feb 95
Date Received 28 Feb 95
Date Reported: 16 Mar 95
McKenzie I.D.: E95-1659
Project No.: 956133-01/02/03-03
Project Name: WCP WQMF

Client Identification: WCP-10

Parameter	Units	Results	MRL	EPA Method	Date Analyzed
Metals					
Antimony	mg/L	<0.10	0.10	200.7	08 Mar 95
Arsenic	mg/L	<0.10	0.10	200.7	08 Mar 95
Barium	mg/L	0.13	0.05	200.7	08 Mar 95
Beryllium	mg/L	<0.05	0.05	200.7	08 Mar 95
Boron	mg/L	0.39	0.10	200.7	15 Mar 95
Cadmium	mg/L	<0.02	0.02	200.7	08 Mar 95
Chromium	mg/L	<0.05	0.05	200.7	08 Mar 95
Copper	mg/L	<0.05	0.05	200.7	08 Mar 95
Iron	mg/L	9.9	0.05	200.7	15 Mar 95
Lead	mg/L	<0.10	0.10	200.7	08 Mar 95
Manganese	mg/L	0.29	0.05	200.7	08 Mar 95
Molybdenum	mg/L	<0.05	0.05	200.7	08 Mar 95
Nickel	mg/L	<0.05	0.05	200.7	08 Mar 95
Selenium	mg/L	<0.10	0.10	200.7	08 Mar 95
Silver	mg/L	<0.05	0.05	200.7	07 Mar 95
Thallium	mg/L	<0.20	0.20	200.7	08 Mar 95
Zinc	mg/L	<0.05	0.05	200.7	08 Mar 95
Non-Metals					
Calcium	mg/L	39	0.05	200.7	08 Mar 95
Magnesium	mg/L	31	0.05	200.7	08 Mar 95
Potassium	mg/L	2.9	1.0	200.7	08 Mar 95
Sodium	mg/L	130	1.0	200.7	08 Mar 95

MRL = Minimum Reporting Limit

Maja Chadwick

Maja Chadwick, Inorganic Lab Manager

ET1659.DOC/rn

McKENZIE LABORATORIES

3735 E. Atlanta Ave
Suite One
Phoenix, AZ 85040
Voice: (602) 470-0288
FAX: (602) 470-0758
ADHS License AZ 0084

The Earth Technology Corporation
Attn: Gary Bender
1501 W. Fountainhead Pkwy., #350
Tempe, AZ 85282

Date Sampled: 28 Feb 95
Date Received 28 Feb 95
Date Reported: 16 Mar 95
McKenzie I.D.: E95-1660
Project No.: 956133-01/02/03-03
Project Name: WCP WQMF

Client Identification: WCP-11

Parameter	Units	Results	MRL	EPA Method	Date Analyzed
Metals					
Antimony	mg/L	<0.10	0.10	200.7	08 Mar 95
Arsenic	mg/L	<0.10	0.10	200.7	08 Mar 95
Barium	mg/L	0.06	0.05	200.7	08 Mar 95
Beryllium	mg/L	<0.05	0.05	200.7	08 Mar 95
Boron	mg/L	0.30	0.10	200.7	15 Mar 95
Cadmium	mg/L	<0.02	0.02	200.7	08 Mar 95
Chromium	mg/L	<0.05	0.05	200.7	08 Mar 95
Copper	mg/L	<0.05	0.05	200.7	08 Mar 95
Iron	mg/L	0.89	0.05	200.7	15 Mar 95
Lead	mg/L	<0.10	0.10	200.7	08 Mar 95
Manganese	mg/L	0.11	0.05	200.7	08 Mar 95
Molybdenum	mg/L	<0.05	0.05	200.7	08 Mar 95
Nickel	mg/L	<0.05	0.05	200.7	08 Mar 95
Selenium	mg/L	<0.10	0.10	200.7	08 Mar 95
Silver	mg/L	<0.05	0.05	200.7	07 Mar 95
Thallium	mg/L	<0.20	0.20	200.7	08 Mar 95
Zinc	mg/L	<0.05	0.05	200.7	08 Mar 95
Non-Metals					
Calcium	mg/L	25	0.05	200.7	08 Mar 95
Magnesium	mg/L	20	0.05	200.7	08 Mar 95
Potassium	mg/L	1.9	1.0	200.7	08 Mar 95
Sodium	mg/L	100	1.0	200.7	08 Mar 95

MRL = Minimum Reporting Limit

Maja Chadwick

Maja Chadwick, Inorganic Lab Manager

ET1659.DOC/rn

McKENZIE
LABORATORIES

3725 E. Atlanta Ave
Suite One
Phoenix, AZ 85040
Voice: (602) 470-0288
FAX: (602) 470-0759
ADHS License AZ0034

The Earth Technology Corporation
Attn: Gary Bender
1501 W. Fountainhead Pkwy., #350
Tempe, AZ 85282

Date Sampled: 28 Feb 95
Date Received 28 Feb 95
Date Reported: 16 Mar 95
McKenzie I.D.: E95-1661
Project No.: 956133-01/02/03-03
Project Name: WCP WQMF

Client Identification: WCP-11D

Parameter	Units	Results	MRL	EPA Method	Date Analyzed
Metals					
Antimony	mg/L	<0.10	0.10	200.7	08 Mar 95
Arsenic	mg/L	<0.10	0.10	200.7	08 Mar 95
Barium	mg/L	0.06	0.05	200.7	08 Mar 95
Beryllium	mg/L	<0.05	0.05	200.7	08 Mar 95
Boron	mg/L	0.33	0.10	200.7	15 Mar 95
Cadmium	mg/L	<0.02	0.02	200.7	08 Mar 95
Chromium	mg/L	<0.05	0.05	200.7	08 Mar 95
Copper	mg/L	<0.05	0.05	200.7	08 Mar 95
Iron	mg/L	1.2	0.05	200.7	15 Mar 95
Lead	mg/L	<0.10	0.10	200.7	08 Mar 95
Manganese	mg/L	0.12	0.05	200.7	08 Mar 95
Molybdenum	mg/L	<0.05	0.05	200.7	08 Mar 95
Nickel	mg/L	<0.05	0.05	200.7	08 Mar 95
Selenium	mg/L	<0.10	0.10	200.7	08 Mar 95
Silver	mg/L	<0.05	0.05	200.7	07 Mar 95
Thallium	mg/L	<0.20	0.20	200.7	08 Mar 95
Zinc	mg/L	<0.05	0.05	200.7	08 Mar 95
Non-Metals					
Calcium	mg/L	26	0.05	200.7	08 Mar 95
Magnesium	mg/L	20	0.05	200.7	08 Mar 95
Potassium	mg/L	2.1	1.0	200.7	08 Mar 95
Sodium	mg/L	100	1.0	200.7	08 Mar 95

MRL = Minimum Reporting Limit

Maja Chadwick

Maja Chadwick, Inorganic Lab Manager

ET1659.DOC/m

McKENZIE LABORATORIES

372 [illegible]lanta Ave.
Phoenix, AZ 85040
(602) 470-0288
FAX (602) 470-0756

Chain of Custody

DATE 2/28/95 PAGE 1 of 1

PROJECT MANAGER: GARY BENDER

COMPANY: EARTH TECH
ADDRESS: 1501 W. FOUNTAINHEAD PKWY #350
TEMPE, AZ 85282

BILL TO:
COMPANY: (AS ABOVE)
ADDRESS:

SAMPLERS: (Signature) Martin J. Minter
FAX NUMBER (602) 894-9466
PHONE NUMBER (602) 894-8482

ANALYSIS REQUEST

SAMPLE ID	PRES.	TYPE OF CONTAINER	DATE	TIME	MATRIX	LAB ID	Petroleum Hydrocarbons (418.1 / 418.1 AZ)	BTXE (8020)	Chlorinated Hydrocarbons (601/8010)	Aromatic Hydrocarbons (602/8020)			Organochlorine Pesticides (608/8080)	Chlorinated Herbicides (615/8150)	Organophosphate Pesticides (614/8140)		Semi-Volatile Organics GC/MS (625/8270)	Volatile Organics GC/MS (624/8240)			SDWA Primary Standards	SDWA Secondary Standards	SDWA Volatiles (502.1/503.1/502.2)	The 13 Priority Pollutant Metals	The 8 TC Metals by TCLP (1311)		ICP METALS		Proj# 9561 33-0103	Proj# 9561 33-0203	Proj# 9561 33-0303				NUMBER OF CONTAINERS
WCP-FB	HCL	40 ml VOA	2/28/95	1140	H_2O	1657			X	X																			X						2
WCP-EB	HCL	40 ml VOA	2/28/95	1145	H_2O	1658			X	X																			X						2
WCP-10	HCL		2/28/95	1255	H_2O	1659			X	X																	X			X					3
WCP-11	HCL		2/28/95	1532	H_2O	1660			X	X																	X				X				3
WCP-11D	HCL		2/28/95	1535	H_2O	1661			X	X																	X				X				3
TB022295	HCL	40 ml VOA	2/22/95	—	H_2O	1662			X	X																			X	X	X				2

PROJECT INFORMATION	
PROJECT NO:	(SEE REQUEST)
PROJECT NAME:	WCP WQMF
P.O. NO.:	
SHIPPED VIA:	
SAMPLE DISPOSAL INSTRUCTIONS*	☒ McKENZIE ☐ RETURN

SAMPLE RECEIPT	
TOTAL NO. OF CONTAINERS:	15
CHAIN OF CUSTODY SEALS:	Y
RECEIVED INTACT:	Y
TEMPERATURE:	AMBIENT / COLD
ICE:	PRESENT / ABSENT
	WET / BLUE

PRIOR AUTHORIZATION IS REQUIRED FOR RUSH PROJECTS ☐

TAT: (NORMAL) ☒ (RUSH) ☐ 24 ☐ 48 ☐ 72 ☐ 1 WEEK

Comments:

RELINQUISHED BY: 1.	RELINQUISHED BY: 2.	RELINQUISHED BY: 3.
Signature: Martin J. Minter Time: 1710	Signature: Time:	Signature: Time:
Printed Name: MARTIN J. MINTER Date: 28 FEB 95	Printed Name: Date:	Printed Name: Date:
Company: EARTH TECH	Company:	Company:
RECEIVED BY: 1.	**RECEIVED BY: 2.**	**RECEIVED BY: 3.**
Signature: [illegible] Time: 1710	Signature: Time:	Signature: Time:
Printed Name: PETE BRESEFF Date: 28 FEB 95	Printed Name: Date:	Printed Name: Date:
Company: McKENZIE	Company:	Company: McKenzie Labs

* Samples will be discarded / returned after 90 days

Canary: McKenzie Labs Original

MCKENZIE LABORATORIES
Phoenix, AZ 85040
(602) 470-0288
FAX (602) 470-0756

Chain of Custody

DATE 2/28/95 PAGE 1 of 1

PROJECT MANAGER: GARY BENDER

COMPANY: EARTH TECH
ADDRESS: 1501 W. FOUNTAINHEAD PKWY #350
TEMPE, AZ 85282

BILL TO:
COMPANY: (AS ABOVE)
ADDRESS:

SAMPLERS: (Signature) Martin J. Minto — FAX NUMBER (602) 894-9466 — PHONE NUMBER (602) 894-8482

ANALYSIS REQUEST

SAMPLE ID	PRES.	TYPE OF CONTAINER	DATE	TIME	MATRIX	LAB ID	Petroleum Hydrocarbons (418.1 / 418.1 AZ)	BTXE (8020)	Chlorinated Hydrocarbons (601/8010)	Aromatic Hydrocarbons (602/8020)	Organochlorine Pesticides (608/8080)	Chlorinated Herbicides (615/8150)	Organophosphate Pesticides (614/8140)	Semi-Volatile Organics GC/MS (625/8270)	Volatile Organics GC/MS (624/8240)	SDWA Primary Standards	SDWA Secondary Standards	SDWA Volatiles (502.1/503.1/502.2)	The 13 Priority Pollutant Metals	The 8 TC Metals by TCLP (1311)	ICP METALS	PROJ# 95G133-0103	PROJ# 95G133-0203	PROJ# 95G133-0303	NUMBER OF CONTAINERS
WCP-FB	HCL	40 ml VOA	2/28/95	1140	H_2O	1657			X	X												X			2
WCP-EB	HCL	40 ml VOA	2/28/95	1145	H_2O	1658			X	X												X			2
WCP-10	HCL		2/28/95	1255	H_2O	1659			X	X											X		X		3
WCP-11	HCL		2/28/95	1532	H_2O	1660			X	X											X			X	3
WCP-11D	HCL		2/28/95	1535	H_2O	1661			X	X											X			X	3
TB022295	HCL	40 ml VOA	2/22/95	—	H_2O	1662			X	X												X	X	X	2

PROJECT INFORMATION	SAMPLE RECEIPT	
PROJECT NO: (SEE REQUEST)	TOTAL NO. OF CONTAINERS:	15
PROJECT NAME: WCP WQMF	CHAIN OF CUSTODY SEALS:	Y
P.O. NO.:	RECEIVED INTACT:	Y
SHIPPED VIA:	TEMPERATURE: AMBIENT COLD	
SAMPLE DISPOSAL INSTRUCTIONS*	ICE: PRESENT / ABSENT	
☒ McKENZIE ☐ RETURN	WET / BLUE	

PRIOR AUTHORIZATION IS REQUIRED FOR RUSH PROJECTS ☐

TAT: (NORMAL) ☒ (RUSH) ☐ 24 ☐ 48 ☐ 72 ☐ 1 WEEK

Comments:

RELINQUISHED BY: 1.	RELINQUISHED BY: 2.	RELINQUISHED BY: 3.
Signature: Martin J. Minto Time: 1710	Signature: Time:	Signature: Time:
Printed Name: MARTIN J. MINTO Date: 28 FEB 95	Printed Name: Date:	Printed Name: Date:
Company: EARTH TECH	Company:	Company:
RECEIVED BY: 1.	**RECEIVED BY: 2.**	**RECEIVED BY: 3.**
Signature: Time: 1710	Signature: Time:	Signature: Time:
Printed Name: PETE PRESH Date: 28 FEB 95	Printed Name: Date:	Printed Name: Date:
Company: McKENZIE	Company:	Company: McKenzie Labs

* Samples will be discarded / returned after 90 days

White, Canary: McKenzie Labs Pink: Originator

This page intentionally left blank.

McKENZIE
LABORATORIES

3725 E. Atlanta Ave
Suite One
Phoenix, AZ 85040
Voice (602) 470-0298
FAX: (602) 470-0756
ADHS License AZ 0094

The Earth Technology Corporation
Attn: Gary Bender
1501 W. Fountainhead Pkwy, Suite 350
Tempe, AZ 85282

Date Sampled: 28 Mar 95
Date Received: 28 Mar 95
Date Analyzed: 06 Apr 95, 08 Apr 95
Date Reported: 20 Apr 95
McKenzie I.D.: E95-2566
Units Reported: µg/L (ppb)
Project No.: 956133-0103
Project Name: WCP WQARF AREA

EPA 601/602

Compound	WCP-4	MRL
Benzene	ND	0.5
Bromodichloromethane	ND	0.5
Bromoform	ND	0.5
Bromomethane	ND	0.5
Carbon tetrachloride	ND	0.5
Chlorobenzene	ND	0.5
Chloroethane	ND	0.5
2-Chloroethyl vinyl ether	ND	1.0
Chloroform	0.9	0.5
Chloromethane	ND	0.5
Dibromochloromethane	ND	0.5
1,2-Dichlorobenzene	ND	0.5
1,3-Dichlorobenzene	ND	0.5
1,4-Dichlorobenzene	ND	0.5
Dichlorodifluoromethane	ND	0.5
1,1-Dichloroethane	0.6	0.5
1,2-Dichloroethane	ND	0.5
1,1-Dichloroethene	ND	0.5
cis-1,2-Dichloroethene	ND	0.5
trans-1,2-Dichloroethene	ND	0.5
1,2-Dichloropropane	ND	0.5
cis-1,3-Dichloropropene	ND	0.5
trans-1,3-Dichloropropene	ND	0.5
Ethylbenzene	ND	0.5
Methylene chloride	ND	2.0
1,1,2,2-Tetrachloroethane	ND	0.5
Tetrachloroethene	ND	0.5
Toluene	ND	0.5
1,1,1-Trichloroethane	ND	0.5
1,1,2-Trichloroethane	ND	0.5
Trichloroethene	140	0.5
Trichlorofluoromethane	ND	0.5
Vinyl chloride	ND	0.5
m,p-Xylene	ND	1.0
o-Xylene	ND	0.5

Internal Standard Surrogate Recovery (%)	
Fluorobenzene (PID)*	91
1-Chloro-2-fluorobenzene (ELCD)	91

MRL = Minimum Reporting Limit
ND = None Detected

**Alternate surrogate used due to co-elution of primary surrogate.*

Scott J. Jordan, Organic Lab Manager

ET2566.DOC/sl

McKENZIE
LABORATORIES

3725 E. Atlanta Ave.
Suite One
Phoenix, AZ 85040
Voice: (602) 470-0288
FAX: (602) 470-0756
ADHS License AZ 003-

The Earth Technology Corporation
Attn: Gary Bender
1501 W. Fountainhead Pkwy, Suite 350
Tempe, AZ 85282

Date Sampled: 28 Mar 95
Date Received: 28 Mar 95
Date Analyzed: 06 Apr 95
Date Reported: 20 Apr 95
McKenzie I.D.: E95-2567
Units Reported: µg/L (ppb)
Project No.: 956133-0303
Project Name: WCP WQARF AREA

EPA 601/602

Compound	WCP-11	MRL
Benzene	ND	0.5
Bromodichloromethane	ND	0.5
Bromoform	ND	0.5
Bromomethane	ND	0.5
Carbon tetrachloride	ND	0.5
Chlorobenzene	ND	0.5
Chloroethane	ND	0.5
2-Chloroethyl vinyl ether	ND	1.0
Chloroform	ND	0.5
Chloromethane	ND	0.5
Dibromochloromethane	ND	0.5
1,2-Dichlorobenzene	ND	0.5
1,3-Dichlorobenzene	ND	0.5
1,4-Dichlorobenzene	ND	0.5
Dichlorodifluoromethane	ND	0.5
1,1-Dichloroethane	ND	0.5
1,2-Dichloroethane	ND	0.5
1,1-Dichloroethene	ND	0.5
cis-1,2-Dichloroethene	ND	0.5
trans-1,2-Dichloroethene	ND	0.5
1,2-Dichloropropane	ND	0.5
cis-1,3-Dichloropropene	ND	0.5
trans-1,3-Dichloropropene	ND	0.5
Ethylbenzene	ND	0.5
Methylene chloride	ND	2.0
1,1,2,2-Tetrachloroethane	ND	0.5
Tetrachloroethene	ND	0.5
Toluene	ND	0.5
1,1,1-Trichloroethane	ND	0.5
1,1,2-Trichloroethane	ND	0.5
Trichloroethene	ND	0.5
Trichlorofluoromethane	ND	0.5
Vinyl chloride	ND	0.5
m,p-Xylene	ND	1.0
o-Xylene	ND	0.5

Internal Standard Surrogate Recovery (%)	
Fluorobenzene (PID)*	91
1-Chloro-2-fluorobenzene (ELCD)	93

MRL = Minimum Reporting Limit
ND = None Detected

**Alternate surrogate used due to co-elution of primary surrogate.*

Scott J. Jordan, Organic Lab Manager

ET2566.DOC/sl

McKENZIE LABORATORIES

3725 E. Atlanta Ave
Suite One
Phoenix, AZ 85040
Voice: (602) 470-0288
FAX: (602) 470-0756
ADHS License AZ 003-

The Earth Technology Corporation
Attn: Gary Bender
1501 W. Fountainhead Pkwy, Suite 350
Tempe, AZ 85282

Date Sampled: 28 Mar 95
Date Received: 28 Mar 95
Date Analyzed: 06 Apr 95
Date Reported: 20 Apr 95
McKenzie I.D.: E95-2568
Units Reported: µg/L (ppb)
Project No.: 956133-0103
Project Name: WCP WQARF AREA

EPA 601/602

Compound	WCP-EB	MRL
Benzene	ND	0.5
Bromodichloromethane	ND	0.5
Bromoform	ND	0.5
Bromomethane	ND	0.5
Carbon tetrachloride	ND	0.5
Chlorobenzene	ND	0.5
Chloroethane	ND	0.5
2-Chloroethyl vinyl ether	ND	1.0
Chloroform	ND	0.5
Chloromethane	ND	0.5
Dibromochloromethane	ND	0.5
1,2-Dichlorobenzene	ND	0.5
1,3-Dichlorobenzene	ND	0.5
1,4-Dichlorobenzene	ND	0.5
Dichlorodifluoromethane	ND	0.5
1,1-Dichloroethane	ND	0.5
1,2-Dichloroethane	ND	0.5
1,1-Dichloroethene	ND	0.5
cis-1,2-Dichloroethene	ND	0.5
trans-1,2-Dichloroethene	ND	0.5
1,2-Dichloropropane	ND	0.5
cis-1,3-Dichloropropene	ND	0.5
trans-1,3-Dichloropropene	ND	0.5
Ethylbenzene	ND	0.5
Methylene chloride	ND	2.0
1,1,2,2-Tetrachloroethane	ND	0.5
Tetrachloroethene	ND	0.5
Toluene	ND	0.5
1,1,1-Trichloroethane	ND	0.5
1,1,2-Trichloroethane	ND	0.5
Trichloroethene	ND	0.5
Trichlorofluoromethane	ND	0.5
Vinyl chloride	ND	0.5
m,p-Xylene	ND	1.0
o-Xylene	ND	0.5

Internal Standard Surrogate Recovery (%)	
Fluorobenzene (PID)*	103
1-Chloro-2-fluorobenzene (ELCD)	93

MRL = Minimum Reporting Limit
ND = None Detected

**Alternate surrogate used due to co-elution of primary surrogate.*

Scott J. Jordan, Organic Lab Manager

ET2566.DOC/sl

McKENZIE
LABORATORIES

3726 E. Atlanta Ave
Suite One
Phoenix, AZ 85040
Voice: (602) 470-0288
FAX: (602) 470-0789
ADHS License AZ 0034

The Earth Technology Corporation
Attn: Gary Bender
1501 W. Fountainhead Pkwy, Suite 350
Tempe, AZ 85282

Date Sampled: 28 Mar 95
Date Received: 28 Mar 95
Date Analyzed: 06 Apr 95
Date Reported: 20 Apr 95
McKenzie I.D.: E95-2569
Units Reported: µg/L (ppb)
Project No.: 956133-0103
Project Name: WCP WQARF AREA

EPA 601/602

Compound	WCP-FB	MRL
Benzene	ND	0.5
Bromodichloromethane	ND	0.5
Bromoform	ND	0.5
Bromomethane	ND	0.5
Carbon tetrachloride	ND	0.5
Chlorobenzene	ND	0.5
Chloroethane	ND	0.5
2-Chloroethyl vinyl ether	ND	1.0
Chloroform	ND	0.5
Chloromethane	ND	0.5
Dibromochloromethane	ND	0.5
1,2-Dichlorobenzene	ND	0.5
1,3-Dichlorobenzene	ND	0.5
1,4-Dichlorobenzene	ND	0.5
Dichlorodifluoromethane	ND	0.5
1,1-Dichloroethane	ND	0.5
1,2-Dichloroethane	ND	0.5
1,1-Dichloroethene	ND	0.5
cis-1,2-Dichloroethene	ND	0.5
trans-1,2-Dichloroethene	ND	0.5
1,2-Dichloropropane	ND	0.5
cis-1,3-Dichloropropene	ND	0.5
trans-1,3-Dichloropropene	ND	0.5
Ethylbenzene	ND	0.5
Methylene chloride	ND	2.0
1,1,2,2-Tetrachloroethane	ND	0.5
Tetrachloroethene	ND	0.5
Toluene	ND	0.5
1,1,1-Trichloroethane	ND	0.5
1,1,2-Trichloroethane	ND	0.5
Trichloroethene	ND	0.5
Trichlorofluoromethane	ND	0.5
Vinyl chloride	ND	0.5
m,p-Xylene	ND	1.0
o-Xylene	ND	0.5

Internal Standard Surrogate Recovery (%)

Fluorobenzene (PID)*	90
1-Chloro-2-fluorobenzene (ELCD)	97

MRL = Minimum Reporting Limit
ND = None Detected

**Alternate surrogate used due to co-elution of primary surrogate.*

Scott J. Jordan, Organic Lab Manager

ET2566.DOC/sl

McKENZIE LABORATORIES

3725 E. Atlanta Ave
Suite One
Phoenix, AZ 85040
Voice: (602) 470-0288
FAX: (602) 470-0786
ADHS License AZ 0034

The Earth Technology Corporation
Attn: Gary Bender
1501 W. Fountainhead Pkwy, Suite 350
Tempe, AZ 85282

Date Sampled: 28 Mar 95
Date Received: 28 Mar 95
Date Analyzed: 06 Apr 95
Date Reported: 20 Apr 95
McKenzie I.D.: E95-2570
Units Reported: µg/L (ppb)
Project No.: 956133-0203
Project Name: WCP WQARF AREA

EPA 601/602

Compound	WCP-10	MRL
Benzene	ND	0.5
Bromodichloromethane	ND	0.5
Bromoform	ND	0.5
Bromomethane	ND	0.5
Carbon tetrachloride	ND	0.5
Chlorobenzene	ND	0.5
Chloroethane	ND	0.5
2-Chloroethyl vinyl ether	ND	1.0
Chloroform	ND	0.5
Chloromethane	ND	0.5
Dibromochloromethane	ND	0.5
1,2-Dichlorobenzene	ND	0.5
1,3-Dichlorobenzene	ND	0.5
1,4-Dichlorobenzene	ND	0.5
Dichlorodifluoromethane	ND	0.5
1,1-Dichloroethane	ND	0.5
1,2-Dichloroethane	ND	0.5
1,1-Dichloroethene	1.0	0.5
cis-1,2-Dichloroethene	ND	0.5
trans-1,2-Dichloroethene	ND	0.5
1,2-Dichloropropane	ND	0.5
cis-1,3-Dichloropropene	ND	0.5
trans-1,3-Dichloropropene	ND	0.5
Ethylbenzene	ND	0.5
Methylene chloride	ND	2.0
1,1,2,2-Tetrachloroethane	ND	0.5
Tetrachloroethene	ND	0.5
Toluene	ND	0.5
1,1,1-Trichloroethane	ND	0.5
1,1,2-Trichloroethane	ND	0.5
Trichloroethene	46	0.5
Trichlorofluoromethane	ND	0.5
Vinyl chloride	ND	0.5
m,p-Xylene	ND	1.0
o-Xylene	ND	0.5

Internal Standard Surrogate Recovery (%)	
Fluorobenzene (PID)*	88
1-Chloro-2-fluorobenzene (ELCD)	97

MRL = Minimum Reporting Limit
ND = None Detected

**Alternate surrogate used due to co-elution of primary surrogate.*

Scott J. Jordan, Organic Lab Manager

ET2566.DOC/sl

McKENZIE
LABORATORIES

3725 E. Atlanta Ave.
Suite One
Phoenix, AZ 85040
Voice: (602) 470-0288
FAX: (602) 470-0786
AZ HS License AZ 0034

The Earth Technology Corporation
Attn: Gary Bender
1501 W. Fountainhead Pkwy, Suite 350
Tempe, AZ 85282

Date Sampled: 28 Mar 95
Date Received: 28 Mar 95
Date Analyzed: 06 Apr 95
Date Reported: 20 Apr 95
McKenzie I.D.: E95-2571
Units Reported: µg/L (ppb)
Project No.: 956133-0203
Project Name: WCP WQARF AREA

EPA 601/602

Compound	WCP-10D	MRL
Benzene	ND	0.5
Bromodichloromethane	ND	0.5
Bromoform	ND	0.5
Bromomethane	ND	0.5
Carbon tetrachloride	ND	0.5
Chlorobenzene	ND	0.5
Chloroethane	ND	0.5
2-Chloroethyl vinyl ether	ND	1.0
Chloroform	ND	0.5
Chloromethane	ND	0.5
Dibromochloromethane	ND	0.5
1,2-Dichlorobenzene	ND	0.5
1,3-Dichlorobenzene	ND	0.5
1,4-Dichlorobenzene	ND	0.5
Dichlorodifluoromethane	ND	0.5
1,1-Dichloroethane	ND	0.5
1,2-Dichloroethane	ND	0.5
1,1-Dichloroethene	0.9	0.5
cis-1,2-Dichloroethene	ND	0.5
trans-1,2-Dichloroethene	ND	0.5
1,2-Dichloropropane	ND	0.5
cis-1,3-Dichloropropene	ND	0.5
trans-1,3-Dichloropropene	ND	0.5
Ethylbenzene	ND	0.5
Methylene chloride	ND	2.0
1,1,2,2-Tetrachloroethane	ND	0.5
Tetrachloroethene	ND	0.5
Toluene	ND	0.5
1,1,1-Trichloroethane	ND	0.5
1,1,2-Trichloroethane	ND	0.5
Trichloroethene	45	0.5
Trichlorofluoromethane	ND	0.5
Vinyl chloride	ND	0.5
m,p-Xylene	ND	1.0
o-Xylene	ND	0.5

Internal Standard Surrogate Recovery (%)	
Fluorobenzene (PID)*	91
1-Chloro-2-fluorobenzene (ELCD)	94

MRL = Minimum Reporting Limit
ND = None Detected

**Alternate surrogate used due to co-elution of primary surrogate.*

Scott J. Jordan, Organic Lab Manager

ET2566.DOC/sl

McKENZIE
LABORATORIES

3725 E. Atlanta Ave
Suite One
Phoenix, AZ 85040
Voice (602) 470-0388
FAX: (602) 470-0758
ADHS License AZ 0034

The Earth Technology Corporation
Attn: Gary Bender
1501 W. Fountainhead Pkwy, Suite 350
Tempe, AZ 85282

Date Sampled: 28 Mar 95
Date Received: 28 Mar 95
Date Analyzed: 06 Apr 95
Date Reported: 20 Apr 95
McKenzie I.D.: E95-2572
Units Reported: µg/L (ppb)
Project No.: 956133-0103, 0203, 0303
Project Name: WCP WQARF AREA

EPA 601/602

Compound	TB030995	MRL
Benzene	ND	0.5
Bromodichloromethane	ND	0.5
Bromoform	ND	0.5
Bromomethane	ND	0.5
Carbon tetrachloride	ND	0.5
Chlorobenzene	ND	0.5
Chloroethane	ND	0.5
2-Chloroethyl vinyl ether	ND	1.0
Chloroform	ND	0.5
Chloromethane	ND	0.5
Dibromochloromethane	ND	0.5
1,2-Dichlorobenzene	ND	0.5
1,3-Dichlorobenzene	ND	0.5
1,4-Dichlorobenzene	ND	0.5
Dichlorodifluoromethane	ND	0.5
1,1-Dichloroethane	ND	0.5
1,2-Dichloroethane	ND	0.5
1,1-Dichloroethene	ND	0.5
cis-1,2-Dichloroethene	ND	0.5
trans-1,2-Dichloroethene	ND	0.5
1,2-Dichloropropane	ND	0.5
cis-1,3-Dichloropropene	ND	0.5
trans-1,3-Dichloropropene	ND	0.5
Ethylbenzene	ND	0.5
Methylene chloride	ND	2.0
1,1,2,2-Tetrachloroethane	ND	0.5
Tetrachloroethene	ND	0.5
Toluene	ND	0.5
1,1,1-Trichloroethane	ND	0.5
1,1,2-Trichloroethane	ND	0.5
Trichloroethene	ND	0.5
Trichlorofluoromethane	ND	0.5
Vinyl chloride	ND	0.5
m,p-Xylene	ND	1.0
o-Xylene	ND	0.5

Internal Standard Surrogate Recovery (%)

Fluorobenzene (PID)*	109
1-Chloro-2-fluorobenzene (ELCD)	98

MRL = Minimum Reporting Limit
ND = None Detected

**Alternate surrogate used due to co-elution of primary surrogate.*

Scott J. Jordan, Organic Lab Manager

ET2566.DOC/sl

McKENZIE LABORATORIES

8726 E. Atlanta Ave
Suite One
Phoenix, AZ 85041
Voice: (602) 470-0288
FAX: (602) 470-0758
ADHS License AZ 0034

The Earth Technology Corporation
Attn: Gary Bender
1501 W. Fountainhead Pkwy, Suite 350
Tempe, AZ 85282

Date Sampled: N/A
Date Received: N/A
Date Analyzed: 06 Apr 95
Date Reported: 20 Apr 95
McKenzie I.D.: N/A
Units Reported: µg/L (ppb)
Project No.: 956133-0103
Project Name: WCP WQARF AREA

EPA 601/602

Compound	Method Blank	MRL
Benzene	ND	0.5
Bromodichloromethane	ND	0.5
Bromoform	ND	0.5
Bromomethane	ND	0.5
Carbon tetrachloride	ND	0.5
Chlorobenzene	ND	0.5
Chloroethane	ND	0.5
2-Chloroethyl vinyl ether	ND	1.0
Chloroform	ND	0.5
Chloromethane	ND	0.5
Dibromochloromethane	ND	0.5
1,2-Dichlorobenzene	ND	0.5
1,3-Dichlorobenzene	ND	0.5
1,4-Dichlorobenzene	ND	0.5
Dichlorodifluoromethane	ND	0.5
1,1-Dichloroethane	ND	0.5
1,2-Dichloroethane	ND	0.5
1,1-Dichloroethene	ND	0.5
cis-1,2-Dichloroethene	ND	0.5
trans-1,2-Dichloroethene	ND	0.5
1,2-Dichloropropane	ND	0.5
cis-1,3-Dichloropropene	ND	0.5
trans-1,3-Dichloropropene	ND	0.5
Ethylbenzene	ND	0.5
Methylene chloride	ND	2.0
1,1,2,2-Tetrachloroethane	ND	0.5
Tetrachloroethene	ND	0.5
Toluene	ND	0.5
1,1,1-Trichloroethane	ND	0.5
1,1,2-Trichloroethane	ND	0.5
Trichloroethene	ND	0.5
Trichlorofluoromethane	ND	0.5
Vinyl chloride	ND	0.5
m,p-Xylene	ND	1.0
o-Xylene	ND	0.5

Internal Standard Surrogate Recovery (%)

Fluorobenzene (PID)*	90
1-Chloro-2-fluorobenzene (ELCD)	89

MRL = Minimum Reporting Limit
ND = None Detected

**Alternate surrogate used due to co-elution of primary surrogate.*

Scott J. Jordan, Organic Lab Manager

ET2566.DOC/sl

McKENZIE LABORATORIES

3705 E. Atlanta Ave.
Suite One
Phoenix, AZ 85040
Voice: (602) 470-0288
FAX: (602) 470-0756
ADHS License AZ 0034

The Earth Technology Corporation
Attn: Gary Bender
1501 W. Fountainhead Pkwy, Suite 350
Tempe, AZ 85282

Date Sampled: N/A
Date Received: N/A
Date Analyzed: 07 Apr 95
Date Reported: 20 Apr 95
McKenzie I.D.: N/A
Units Reported: µg/L (ppb)
Project No.: 956133-0103
Project Name: WCP WQARF AREA

EPA 601/602

Compound	Method Blank	MRL
Benzene	ND	0.5
Bromodichloromethane	ND	0.5
Bromoform	ND	0.5
Bromomethane	ND	0.5
Carbon tetrachloride	ND	0.5
Chlorobenzene	ND	0.5
Chloroethane	ND	0.5
2-Chloroethyl vinyl ether	ND	1.0
Chloroform	ND	0.5
Chloromethane	ND	0.5
Dibromochloromethane	ND	0.5
1,2-Dichlorobenzene	ND	0.5
1,3-Dichlorobenzene	ND	0.5
1,4-Dichlorobenzene	ND	0.5
Dichlorodifluoromethane	ND	0.5
1,1-Dichloroethane	ND	0.5
1,2-Dichloroethane	ND	0.5
1,1-Dichloroethene	ND	0.5
cis-1,2-Dichloroethene	ND	0.5
trans-1,2-Dichloroethene	ND	0.5
1,2-Dichloropropane	ND	0.5
cis-1,3-Dichloropropene	ND	0.5
trans-1,3-Dichloropropene	ND	0.5
Ethylbenzene	ND	0.5
Methylene chloride	ND	2.0
1,1,2,2-Tetrachloroethane	ND	0.5
Tetrachloroethene	ND	0.5
Toluene	ND	0.5
1,1,1-Trichloroethane	ND	0.5
1,1,2-Trichloroethane	ND	0.5
Trichloroethene	ND	0.5
Trichlorofluoromethane	ND	0.5
Vinyl chloride	ND	0.5
m,p-Xylene	ND	1.0
o-Xylene	ND	0.5

Internal Standard Surrogate Recovery (%)

1-Chloro-2-fluorobenzene (PID)	119
1-Chloro-2-fluorobenzene (ELCD)	95

MRL = Minimum Reporting Limit
ND = None Detected

Scott J. Jordan, Organic Lab Manager

ET2566.DOC/sl

McKENZIE
LABORATORIES

3725 E. Atlanta Ave
Suite One
Phoenix, AZ 85040
Voice: (602) 470-0288
FAX: (602) 470-0755
ADHS License AZ 0084

The Earth Technology Corporation
Attn: Gary Bender
1501 W. Fountainhead Pkwy, Suite 350
Tempe, AZ 85282

Date Sampled: N/A
Date Received: N/A
Date Analyzed: 07 Apr 95
Date Reported: 20 Apr 95
McKenzie I.D.: E95-2907
Units Reported: µg/L (ppb)
Project No.: 956133-0103
Project Name: WCP WQARF AREA

EPA 601/602

Quality Control Data

Client I.D.: N/A

Compound	Sample Result	Conc. Spiked	Spiked Sample	% Rec.	Dup. Spiked Sample	Dup. % Rec.	RPD
Benzene	ND	10.0	9.3	93	9.4	94	1
1,1-Dichloroethene	ND	10.0	10.7	107	11.3	113	5
Ethylbenzene/1CL2FBZ	ND	30.0	30.2	101	30.0	100	1
Tetrachloroethene	ND	10.0	11.1	111	11.8	118	6
Toluene	1.4	10.0	10.0	86	10.0	86	0
1,1,1-Trichloroethane	ND	10.0	11.0	110	11.5	115	4
Trichloroethene	4.1	10.0	13.3	92	13.2	91	1

$$\% \text{ Recovery} = \frac{\text{Spiked Sample Result - Sample Result}}{\text{Spike Concentration}} \times 100$$

$$\text{RPD (Relative \% Difference)} = \frac{\text{Spiked Sample Result - Duplicate Spiked Sample Result}}{\text{Average of Spiked Samples}} \times 100$$

Scott J. Jordan, Organic Lab Manager

ET2566.DOC/sl

McKENZIE LABORATORIES
Atl[illegible]ve.
Ph[illegible], AZ 85040
(602) 470-0288
FAX (602) 470-0756

Chain of Custody

DATE 3/28/95 PAGE 1 of 1

PROJECT MANAGER: GARY BENDER

COMPANY: EARTH TECH
ADDRESS: 1501 W. FOUNTAINHEAD PKWY #350
TEMPE, AZ 85282

BILL TO: (AS ABOVE)
COMPANY:
ADDRESS:

Martin J. Min — SAMPLERS: (Signature)
(602) 894-8466 — FAX NUMBER
(602) 894-8482 — PHONE NUMBER

ANALYSIS REQUEST

SAMPLE ID	PRES.	TYPE OF CONTAINER	DATE	TIME	MATRIX	LAB ID	Petroleum Hydrocarbons (418.1 / 418.1 AZ)	BTXE (8020)	Chlorinated Hydrocarbons (601/8010)	Aromatic Hydrocarbons (602/8020)			Organochlorine Pesticides (608/8080)	Chlorinated Herbicides (615/8150)	Organophosphate Pesticides (614/8140)		Semi-Volatile Organics GC/MS (625/8270)	Volatile Organics GC/MS (624/8240)			SDWA Primary Standards	SDWA Secondary Standards	SDWA Volatiles (502.1/503.1/502.2)	The 13 Priority Pollutant Metals	The 8 TC Metals by TCLP (1311)			PROJECT # 956133-0103	PROJECT # 956133-0203	PROJECT # 956133-0303					NUMBER OF CONTAINERS
WCP-4	HCL	2 40ml VOA	3/28/95	0857	H2O	2566			X	X																		X							2
WCP-11	HCL			1115		2567			X	X																				X					2
WCP-EB	HCL			1200		2568			X	X																		X							2
WCP-FB	HCL			1203		2569			X	X																		X							2
WCP-10	HCL			1407		2570			X	X																			X						2
WCP-10D	HCL			1411		2571			X	X																			X						2
TB030995	HCL		03/09/95	—	H2O	2572			X	X																		X	X	X					2

PROJECT INFORMATION	SAMPLE RECEIPT	
PROJECT NO: (AS ABOVE)	TOTAL NO. OF CONTAINERS:	14
PROJECT NAME: WCP WQMF MGA	CHAIN OF CUSTODY SEALS:	Y
P.O. NO.:	RECEIVED INTACT:	Y
SHIPPED VIA:	TEMPERATURE:	AMBIENT / COLD
SAMPLE DISPOSAL INSTRUCTIONS*	ICE:	PRESENT / ABSENT
☒ McKENZIE ☐ RETURN		WET / BLUE

PRIOR AUTHORIZATION IS REQUIRED FOR RUSH PROJECTS ☐

TAT: (NORMAL) ☒ (RUSH) ☐ 24 ☐ 48 ☐ 72 ☐ 1 WEEK

Comments:

RELINQUISHED BY: 1.	RELINQUISHED BY: 2.	RELINQUISHED BY: 3.
Signature: Martin J. Min — Time: 4:00 pm	Signature: — Time:	Signature: — Time:
Printed Name: MARTIN J. MINTICH — Date: 28 Mar 95	Printed Name: — Date:	Printed Name: — Date:
Company: EARTH TECH	Company:	Company:
RECEIVED BY: 1.	**RECEIVED BY: 2.**	**RECEIVED BY: 3.**
Signature: Cathy Cameron — Time: 4:00 pm	Signature: — Time:	Signature: — Time:
Printed Name: Cathy Cameron — Date: 28 Mar 95	Printed Name: — Date:	Printed Name: — Date:
Company: McKenzie	Company:	Company: McKenzie Labs

* Samples will be discarded / returned after 90 days

White, Canary: McKenzie Labs — Pink: Originator

This page intentionally left blank.

1996 ADEQ Groundwater Sampling

Groundwater Data
February 1996

This page intentionally left blank.

McKENZIE LABORATORIES

3725 E. Atlanta Ave.
Suite One
Phoenix, AZ 85040
Voice: (602) 470-0288
FAX: (602) 470-0756
ADHS License AZ 0034

Arizona Department of Environmental Quality
Attn: Ana Vargas
3033 N. Central Avenue
Phoenix, AZ 85012

Date Sampled: 06 Feb 96
Date Received: 06 Feb 96
Date Analyzed: 17 Feb 96
Date Reported: 23 Feb 96
McKenzie I.D.: E96-1165
Units Reported: µg/L (ppb)
Project No.: 96-3013-0103
Project Name: WCP

EPA 601/602

Compound	WCP-10	MRL
Benzene	<0.5	0.5
Bromodichloromethane	<0.5	0.5
Bromoform	<0.5	0.5
Bromomethane	<0.5	0.5
Carbon tetrachloride	<0.5	0.5
Chlorobenzene	<0.5	0.5
Chloroethane	<0.5	0.5
2-Chloroethyl vinyl ether	<1.0	1.0
Chloroform	<0.5	0.5
Chloromethane	<0.5	0.5
Dibromochloromethane	<0.5	0.5
1,2-Dichlorobenzene	<0.5	0.5
1,3-Dichlorobenzene	<0.5	0.5
1,4-Dichlorobenzene	<0.5	0.5
Dichlorodifluoromethane	<0.5	0.5
1,1-Dichloroethane	<0.5	0.5
1,2-Dichloroethane	<0.5	0.5
1,1-Dichloroethene	<0.5	0.5
cis-1,2-Dichloroethene	<0.5	0.5
trans-1,2-Dichloroethene	<0.5	0.5
1,2-Dichloropropane	<0.5	0.5
cis-1,3-Dichloropropene	<0.5	0.5
trans-1,3-Dichloropropene	<0.5	0.5
Ethylbenzene	<0.5	0.5
Methylene chloride	<2.0	2.0
1,1,2,2-Tetrachloroethane	<0.5	0.5
Tetrachloroethene	<0.5	0.5
Toluene	<0.5	0.5
1,1,1-Trichloroethane	<0.5	0.5
1,1,2-Trichloroethane	<0.5	0.5
Trichloroethene	33	0.5
Trichlorofluoromethane	<0.5	0.5
Vinyl chloride	<0.5	0.5
m,p-Xylene	<1.0	1.0
o-Xylene	<0.5	0.5

Surrogate Recovery (%)	
1-Chloro-4-fluorobenzene (PID)	106
1-Chloro-4-fluorobenzene (ELCD)	119

MRL = Minimum Reporting Limit

NOTE: ***The pH of this sample is approximately <2 as determined by test strip.***

Tracey L. Hockett, Organic Laboratory Supervisor

ADQ1153.DOC/sl

CONFIDENTIAL AND PRIVILEGED

McKENZIE
LABORATORIES

3725 E. Atlanta Ave.
Suite One
Phoenix, AZ 85040
Voice: (602) 470-0288
FAX: (602) 470-0756
ADHS License AZ 0034

Arizona Department of Environmental Quality
Attn: Ana Vargas
3033 N. Central Avenue
Phoenix, AZ 85012

Date Sampled: 06 Feb 96
Date Received: 06 Feb 96
Date Analyzed: 15 Feb 96, 18 Feb 96
Date Reported: 23 Feb 96
McKenzie I.D.: E96-1163
Units Reported: µg/L (ppb)
Project No.: 96-3013-0103
Project Name: WCP

EPA 601/602

Compound	WCP-EB2	MRL
Benzene	<0.5	0.5
Bromodichloromethane	0.7	0.5
Bromoform	<0.5	0.5
Bromomethane	<0.5	0.5
Carbon tetrachloride	<0.5	0.5
Chlorobenzene	<0.5	0.5
Chloroethane	<0.5	0.5
2-Chloroethyl vinyl ether	<1.0	1.0
Chloroform	2.0	0.5
Chloromethane	<0.5	0.5
Dibromochloromethane	<0.5	0.5
1,2-Dichlorobenzene	<0.5	0.5
1,3-Dichlorobenzene	<0.5	0.5
1,4-Dichlorobenzene	<0.5	0.5
Dichlorodifluoromethane	<0.5	0.5
1,1-Dichloroethane	<0.5	0.5
1,2-Dichloroethane	<0.5	0.5
1,1-Dichloroethene	<0.5	0.5
cis-1,2-Dichloroethene	<0.5	0.5
trans-1,2-Dichloroethene	<0.5	0.5
1,2-Dichloropropane	<0.5	0.5
cis-1,3-Dichloropropene	<0.5	0.5
trans-1,3-Dichloropropene	<0.5	0.5
Ethylbenzene	<0.5	0.5
Methylene chloride	2.7*	2.0
1,1,2,2-Tetrachloroethane	<0.5	0.5
Tetrachloroethene	<0.5	0.5
Toluene	<0.5	0.5
1,1,1-Trichloroethane	<0.5	0.5
1,1,2-Trichloroethane	<0.5	0.5
Trichloroethene	<0.5	0.5
Trichlorofluoromethane	<0.5	0.5
Vinyl chloride	<0.5	0.5
m,p-Xylene	<1.0	1.0
o-Xylene	<0.5	0.5

Surrogate Recovery (%)

1-Chloro-4-fluorobenzene (PID)	103
1-Chloro-4-fluorobenzene (ELCD)	93

MRL = Minimum Reporting Limit

NOTE: ***The pH of this sample is approximately <2 as determined by test strip.***

****The Methylene chloride detected in this sample was due to background laboratory contamination. An Out of Control Event Form has been generated.***

Tracey L. Hockett, Organic Laboratory Supervisor

ADQ1153.DOC/sl

CONFIDENTIAL AND PRIVILEGED

McKENZIE LABORATORIES

3725 E. Atlanta Ave.
Suite One
Phoenix, AZ 85040
Voice: (602) 470-0288
FAX: (602) 470-0756
ADHS License AZ 0034

Arizona Department of Environmental Quality
Attn: Ana Vargas
3033 N. Central Avenue
Phoenix, AZ 85012

Date Sampled: 06 Feb 96
Date Received: 06 Feb 96
Date Analyzed: 17 Feb 96
Date Reported: 23 Feb 96
McKenzie I.D.: E96-1164
Units Reported: µg/L (ppb)
Project No.: 96-3013-0103
Project Name: WCP

EPA 601/602

Compound	WCP-FB2	MRL
Benzene	<0.5	0.5
Bromodichloromethane	<0.5	0.5
Bromoform	<0.5	0.5
Bromomethane	<0.5	0.5
Carbon tetrachloride	<0.5	0.5
Chlorobenzene	<0.5	0.5
Chloroethane	<0.5	0.5
2-Chloroethyl vinyl ether	<1.0	1.0
Chloroform	1.8	0.5
Chloromethane	<0.5	0.5
Dibromochloromethane	<0.5	0.5
1,2-Dichlorobenzene	<0.5	0.5
1,3-Dichlorobenzene	<0.5	0.5
1,4-Dichlorobenzene	<0.5	0.5
Dichlorodifluoromethane	<0.5	0.5
1,1-Dichloroethane	<0.5	0.5
1,2-Dichloroethane	<0.5	0.5
1,1-Dichloroethene	<0.5	0.5
cis-1,2-Dichloroethene	<0.5	0.5
trans-1,2-Dichloroethene	<0.5	0.5
1,2-Dichloropropane	<0.5	0.5
cis-1,3-Dichloropropene	<0.5	0.5
trans-1,3-Dichloropropene	<0.5	0.5
Ethylbenzene	<0.5	0.5
Methylene chloride	4.5*	2.0
1,1,2,2-Tetrachloroethane	<0.5	0.5
Tetrachloroethene	<0.5	0.5
Toluene	<0.5	0.5
1,1,1-Trichloroethane	<0.5	0.5
1,1,2-Trichloroethane	<0.5	0.5
Trichloroethene	<0.5	0.5
Trichlorofluoromethane	<0.5	0.5
Vinyl chloride	<0.5	0.5
m,p-Xylene	<1.0	1.0
o-Xylene	<0.5	0.5

Surrogate Recovery (%)	
1-Chloro-4-fluorobenzene (PID)	98
1-Chloro-4-fluorobenzene (ELCD)	89

MRL = Minimum Reporting Limit

NOTE: ***The pH of this sample is approximately <2 as determined by test strip.***

****The Methylene chloride detected in this sample was due to background laboratory contamination. An Out of Control Event Form has been generated.***

Tracey L. Hockett, Organic Laboratory Supervisor

CONFIDENTIAL AND PRIVILEGED

McKENZIE
LABORATORIES

3725 E. Atlanta Ave.
Suite One
Phoenix, AZ 85040
Voice: (602) 470-0288
FAX: (602) 470-0756
ADHS License AZ 0034

Arizona Department of Environmental Quality
Attn: Ana Vargas
3033 N. Central Avenue
Phoenix, AZ 85012

Date Sampled: 06 Feb 96
Date Received: 06 Feb 96
Date Analyzed: 17 Feb 96
Date Reported: 23 Feb 96
McKenzie I.D.: E96-1167
Units Reported: µg/L (ppb)
Project No.: 96-3013-0103
Project Name: WCP

EPA 601/602

Compound	TB012396	MRL
Benzene	<0.5	0.5
Bromodichloromethane	<0.5	0.5
Bromoform	<0.5	0.5
Bromomethane	<0.5	0.5
Carbon tetrachloride	<0.5	0.5
Chlorobenzene	<0.5	0.5
Chloroethane	<0.5	0.5
2-Chloroethyl vinyl ether	<1.0	1.0
Chloroform	<0.5	0.5
Chloromethane	<0.5	0.5
Dibromochloromethane	<0.5	0.5
1,2-Dichlorobenzene	<0.5	0.5
1,3-Dichlorobenzene	<0.5	0.5
1,4-Dichlorobenzene	<0.5	0.5
Dichlorodifluoromethane	<0.5	0.5
1,1-Dichloroethane	<0.5	0.5
1,2-Dichloroethane	<0.5	0.5
1,1-Dichloroethene	<0.5	0.5
cis-1,2-Dichloroethene	<0.5	0.5
trans-1,2-Dichloroethene	<0.5	0.5
1,2-Dichloropropane	<0.5	0.5
cis-1,3-Dichloropropene	<0.5	0.5
trans-1,3-Dichloropropene	<0.5	0.5
Ethylbenzene	<0.5	0.5
Methylene chloride	8.1*	2.0
1,1,2,2-Tetrachloroethane	<0.5	0.5
Tetrachloroethene	<0.5	0.5
Toluene	<0.5	0.5
1,1,1-Trichloroethane	<0.5	0.5
1,1,2-Trichloroethane	<0.5	0.5
Trichloroethene	<0.5	0.5
Trichlorofluoromethane	<0.5	0.5
Vinyl chloride	<0.5	0.5
m,p-Xylene	<1.0	1.0
o-Xylene	<0.5	0.5

Surrogate Recovery (%)

1-Chloro-4-fluorobenzene (PID)	106
1-Chloro-4-fluorobenzene (ELCD)	110

MRL = Minimum Reporting Limit

******The Methylene chloride detected in this trip blank was due to background laboratory contamination. An Out of Control Event Form has been generated.*

NOTE: ***The pH of this sample is approximately <2 as determined by test strip.***

Tracey L. Hockett, Organic Laboratory Supervisor

ADQ1153.DOC/sl

CONFIDENTIAL AND PRIVILEGED

McKENZIE
LABORATORIES

3725 E. Atlanta Ave.
Suite One
Phoenix, AZ 85040
Voice: (602) 470-0288
FAX: (602) 470-0756
ADHS License AZ 0034

Arizona Department of Environmental Quality
Attn: Ana Vargas
3033 N. Central Avenue
Phoenix, AZ 85012

Date Sampled: N/A
Date Received: N/A
Date Analyzed: 16 Feb 96
Date Reported: 23 Feb 96
McKenzie I.D.: N/A
Units Reported: µg/L (ppb)
Project No.: 96-3013-0103
Project Name: WCP

EPA 601/602

Quality Control Data

Client I.D.: Blank Spike

Compound	Sample Result	Conc. Spiked	Spiked Sample	% Rec.	Dup. Spiked Sample	Dup. % Rec.	RPD
Benzene	<0.5	10.0	8.8	88	9.9	99	12
1,2-Dichlorobenzene	<0.5	10.0	9.0	90	10.6	106	16
1,1-Dichloroethene	<0.5	10.0	11.2	112	10.7	107	5
Tetrachloroethene	<0.5	10.0	10.6	106	12.0	120	12
Toluene	<0.5	10.0	8.8	88	9.9	99	12
1,1,1-Trichloroethane	<0.5	10.0	10.5	105	12.0	120	13
Trichloroethene	<0.5	10.0	8.7	87	9.7	97	11

$$\% \text{ Recovery} = \frac{\text{Spiked Sample Result - Sample Result}}{\text{Spike Concentration}} \times 100$$

$$\text{RPD (Relative \% Difference)} = \frac{\text{Spiked Sample Result - Duplicate Spiked Sample Result}}{\text{Average of Spiked Samples}} \times 100$$

Tracey L. Hockett, Organic Laboratory Supervisor

ADQ1153.DOC/sl

CONFIDENTIAL AND PRIVILEGED

McKENZIE
LABORATORIES

3725 E. Atlanta Ave.
Suite One
Phoenix, AZ 85040
Voice: (602) 470-0288
FAX: (602) 470-0756
ADHS License AZ 0034

Arizona Department of Environmental Quality
Attn: Ana Vargas
3033 N. Central Avenue
Phoenix, AZ 85012

Date Sampled: 05 Feb 96
Date Received: 06 Feb 96
Date Analyzed: 15 Feb 96
Date Reported: 23 Feb 96
McKenzie I.D.: E96-1157
Units Reported: µg/L (ppb)
Project No.: 96-3013-0103
Project Name: WCP

EPA 601/602

Quality Control Data

Client I.D.: MW-3S

Compound	Sample Result	Conc. Spiked	Spiked Sample	% Rec.	Dup. Spiked Sample	Dup. % Rec.	RPD
Benzene	<0.5	10.0	10.2	102	10.0	100	2
1,2-Dichlorobenzene	<0.5	10.0	11.0	110	10.9	109	1
1,1-Dichloroethene	<0.5	10.0	10.7	107	12.2	122	13
Tetrachloroethene	<0.5	10.0	11.3	113	12.2	122	8
Toluene	<0.5	10.0	10.2	102	9.9	99	3
1,1,1-Trichloroethane	<0.5	10.0	12.4	124	11.8	118	5
Trichloroethene	<0.5	10.0	10.1	101	10.0	100	1

$$\% \text{ Recovery} = \frac{\text{Spiked Sample Result - Sample Result}}{\text{Spike Concentration}} \times 100$$

$$\text{RPD (Relative \% Difference)} = \frac{\text{Spiked Sample Result - Duplicate Spiked Sample Result}}{\text{Average of Spiked Samples}} \times 100$$

Tracey L. Hockett, Organic Laboratory Supervisor

ADQ1153.DOC/sl

CONFIDENTIAL AND PRIVILEGED

McKENZIE
LABORATORIES

3725 E. Atlanta Ave.
Suite One
Phoenix, AZ 85040
Voice: (602) 470-0288
FAX: (602) 470-0756
ADHS License AZ 0034

Arizona Department of Environmental Quality
Attn: Ana Vargas
3033 N. Central Avenue
Phoenix, AZ 85012

Date Sampled: N/A
Date Received: N/A
Date Analyzed: 18 Feb 96
Date Reported: 23 Feb 96
McKenzie I.D.: N/A
Units Reported: µg/L (ppb)
Project No.: 96-3013-0103
Project Name: WCP

EPA 601/602

Compound	Method Blank	MRL
Benzene	<0.5	0.5
Bromodichloromethane	<0.5	0.5
Bromoform	<0.5	0.5
Bromomethane	<0.5	0.5
Carbon tetrachloride	<0.5	0.5
Chlorobenzene	<0.5	0.5
Chloroethane	<0.5	0.5
2-Chloroethyl vinyl ether	<1.0	1.0
Chloroform	<0.5	0.5
Chloromethane	<0.5	0.5
Dibromochloromethane	<0.5	0.5
1,2-Dichlorobenzene	<0.5	0.5
1,3-Dichlorobenzene	<0.5	0.5
1,4-Dichlorobenzene	<0.5	0.5
Dichlorodifluoromethane	<0.5	0.5
1,1-Dichloroethane	<0.5	0.5
1,2-Dichloroethane	<0.5	0.5
1,1-Dichloroethene	<0.5	0.5
cis-1,2-Dichloroethene	<0.5	0.5
trans-1,2-Dichloroethene	<0.5	0.5
1,2-Dichloropropane	<0.5	0.5
cis-1,3-Dichloropropene	<0.5	0.5
trans-1,3-Dichloropropene	<0.5	0.5
Ethylbenzene	<0.5	0.5
Methylene chloride	<2.0	2.0
1,1,2,2-Tetrachloroethane	<0.5	0.5
Tetrachloroethene	<0.5	0.5
Toluene	<0.5	0.5
1,1,1-Trichloroethane	<0.5	0.5
1,1,2-Trichloroethane	<0.5	0.5
Trichloroethene	<0.5	0.5
Trichlorofluoromethane	<0.5	0.5
Vinyl chloride	<0.5	0.5
m,p-Xylene	<1.0	1.0
o-Xylene	<0.5	0.5

Surrogate Recovery (%)

1-Chloro-4-fluorobenzene (PID)	96
1-Chloro-4-fluorobenzene (ELCD)	80

MRL = Minimum Reporting Limit

Tracey L. Hockett, Organic Laboratory Supervisor

ADQ1153.DOC/sl

CONFIDENTIAL AND PRIVILEGED

McKENZIE
LABORATORIES

3725 E. Atlanta Ave.
Suite One
Phoenix, AZ 85040
Voice: (602) 470-0288
FAX: (602) 470-0756
ADHS License AZ 0034

Arizona Department of Environmental Quality
Attn: Ana Vargas
3033 N. Central Avenue
Phoenix, AZ 85012

Date Sampled: N/A
Date Received: N/A
Date Analyzed: 16 Feb 96
Date Reported: 23 Feb 96
McKenzie I.D.: N/A
Units Reported: µg/L (ppb)
Project No.: 96-3013-0103
Project Name: WCP

EPA 601/602

Compound	Method Blank	MRL
Benzene	<0.5	0.5
Bromodichloromethane	<0.5	0.5
Bromoform	<0.5	0.5
Bromomethane	<0.5	0.5
Carbon tetrachloride	<0.5	0.5
Chlorobenzene	<0.5	0.5
Chloroethane	<0.5	0.5
2-Chloroethyl vinyl ether	<1.0	1.0
Chloroform	<0.5	0.5
Chloromethane	<0.5	0.5
Dibromochloromethane	<0.5	0.5
1,2-Dichlorobenzene	<0.5	0.5
1,3-Dichlorobenzene	<0.5	0.5
1,4-Dichlorobenzene	<0.5	0.5
Dichlorodifluoromethane	<0.5	0.5
1,1-Dichloroethane	<0.5	0.5
1,2-Dichloroethane	<0.5	0.5
1,1-Dichloroethene	<0.5	0.5
cis-1,2-Dichloroethene	<0.5	0.5
trans-1,2-Dichloroethene	<0.5	0.5
1,2-Dichloropropane	<0.5	0.5
cis-1,3-Dichloropropene	<0.5	0.5
trans-1,3-Dichloropropene	<0.5	0.5
Ethylbenzene	<0.5	0.5
Methylene chloride	19*	2.0
1,1,2,2-Tetrachloroethane	<0.5	0.5
Tetrachloroethene	<0.5	0.5
Toluene	<0.5	0.5
1,1,1-Trichloroethane	<0.5	0.5
1,1,2-Trichloroethane	<0.5	0.5
Trichloroethene	<0.5	0.5
Trichlorofluoromethane	<0.5	0.5
Vinyl chloride	<0.5	0.5
m,p-Xylene	<1.0	1.0
o-Xylene	<0.5	0.5

Surrogate Recovery (%)

1-Chloro-4-fluorobenzene (PID)	106
1-Chloro-4-fluorobenzene (ELCD)	92

MRL = Minimum Reporting Limit

The Methylene chloride detected in this method blank was due to background laboratory contamination. An Out of Control Event Form has been generated.

Tracey L. Hockett, Organic Laboratory Supervisor

ADQ1153.DOC/sl

CONFIDENTIAL AND PRIVILEGED

McKENZIE LABORATORIES

3725 E. Atlanta Ave.
Suite One
Phoenix, AZ 85040
Voice: (602) 470-0288
FAX: (602) 470-0756
ADHS License AZ 0034

Arizona Department of Environmental Quality
Attn: Ana Vargas
3033 N. Central Avenue
Phoenix, AZ 85012

Date Sampled: N/A
Date Received: N/A
Date Analyzed: 16 Feb 96
Date Reported: 23 Feb 96
McKenzie I.D.: N/A
Units Reported: µg/L (ppb)
Project No.: 96-3013-0103
Project Name: WCP

EPA 601/602

Compound	Method Blank	MRL
Benzene	<0.5	0.5
Bromodichloromethane	<0.5	0.5
Bromoform	<0.5	0.5
Bromomethane	<0.5	0.5
Carbon tetrachloride	<0.5	0.5
Chlorobenzene	<0.5	0.5
Chloroethane	<0.5	0.5
2-Chloroethyl vinyl ether	<1.0	1.0
Chloroform	<0.5	0.5
Chloromethane	<0.5	0.5
Dibromochloromethane	<0.5	0.5
1,2-Dichlorobenzene	<0.5	0.5
1,3-Dichlorobenzene	<0.5	0.5
1,4-Dichlorobenzene	<0.5	0.5
Dichlorodifluoromethane	<0.5	0.5
1,1-Dichloroethane	<0.5	0.5
1,2-Dichloroethane	<0.5	0.5
1,1-Dichloroethene	<0.5	0.5
cis-1,2-Dichloroethene	<0.5	0.5
trans-1,2-Dichloroethene	<0.5	0.5
1,2-Dichloropropane	<0.5	0.5
cis-1,3-Dichloropropene	<0.5	0.5
trans-1,3-Dichloropropene	<0.5	0.5
Ethylbenzene	<0.5	0.5
Methylene chloride	19*	2.0
1,1,2,2-Tetrachloroethane	<0.5	0.5
Tetrachloroethene	<0.5	0.5
Toluene	<0.5	0.5
1,1,1-Trichloroethane	<0.5	0.5
1,1,2-Trichloroethane	<0.5	0.5
Trichloroethene	<0.5	0.5
Trichlorofluoromethane	<0.5	0.5
Vinyl chloride	<0.5	0.5
m,p-Xylene	<1.0	1.0
o-Xylene	<0.5	0.5

Surrogate Recovery (%)

1-Chloro-4-fluorobenzene (PID)	109
1-Chloro-4-fluorobenzene (ELCD)	92

MRL = Minimum Reporting Limit

The Methylene chloride detected in this method blank was due to background laboratory contamination. An Out of Control Event Form has been generated.

Tracey L. Hockett, Organic Laboratory Supervisor

ADQ1153.DOC/sl

CONFIDENTIAL AND PRIVILEGED

McKENZIE LABORATORIES

3725 E. Atlanta Ave.
Suite One
Phoenix, AZ 85040
Voice: (602) 470-0288
FAX: (602) 470-0756
ADHS License AZ 0034

Arizona Department of Environmental Quality
Attn: Ana Vargas
3033 N. Central Avenue
Phoenix, AZ 85012

Date Sampled: N/A
Date Received: N/A
Date Analyzed: 15 Feb 96
Date Reported: 23 Feb 96
McKenzie I.D.: N/A
Units Reported: µg/L (ppb)
Project No.: 96-3013-0103
Project Name: WCP

EPA 601/602

Compound	Method Blank	MRL
Benzene	<0.5	0.5
Bromodichloromethane	<0.5	0.5
Bromoform	<0.5	0.5
Bromomethane	<0.5	0.5
Carbon tetrachloride	<0.5	0.5
Chlorobenzene	<0.5	0.5
Chloroethane	<0.5	0.5
2-Chloroethyl vinyl ether	<1.0	1.0
Chloroform	<0.5	0.5
Chloromethane	<0.5	0.5
Dibromochloromethane	<0.5	0.5
1,2-Dichlorobenzene	<0.5	0.5
1,3-Dichlorobenzene	<0.5	0.5
1,4-Dichlorobenzene	<0.5	0.5
Dichlorodifluoromethane	1.3*	0.5
1,1-Dichloroethane	<0.5	0.5
1,2-Dichloroethane	<0.5	0.5
1,1-Dichloroethene	<0.5	0.5
cis-1,2-Dichloroethene	<0.5	0.5
trans-1,2-Dichloroethene	<0.5	0.5
1,2-Dichloropropane	<0.5	0.5
cis-1,3-Dichloropropene	<0.5	0.5
trans-1,3-Dichloropropene	<0.5	0.5
Ethylbenzene	<0.5	0.5
Methylene chloride	<2.0	2.0
1,1,2,2-Tetrachloroethane	<0.5	0.5
Tetrachloroethene	<0.5	0.5
Toluene	<0.5	0.5
1,1,1-Trichloroethane	<0.5	0.5
1,1,2-Trichloroethane	<0.5	0.5
Trichloroethene	<0.5	0.5
Trichlorofluoromethane	<0.5	0.5
Vinyl chloride	<0.5	0.5
m,p-Xylene	<1.0	1.0
o-Xylene	<0.5	0.5

Surrogate Recovery (%)

1-Chloro-4-fluorobenzene (PID)	104
1-Chloro-4-fluorobenzene (ELCD)	99

MRL = Minimum Reporting Limit

The Dichlorodifluoromethane detected in this method blank was due to background laboratory contamination. An Out of Control Event Form has been generated.

Tracey L. Hockett, Organic Laboratory Supervisor

ADQ1153.DOC/sl

CONFIDENTIAL AND PRIVILEGED

McKENZIE
LABORATORIES

3725 E. Atlanta Ave.
Suite One
Phoenix, AZ 85040
Voice: (602) 470-0288
FAX: (602) 470-0756
ADHS License AZ 0034

Arizona Department of Environmental Quality
Attn: Ana Vargas
3033 N. Central Avenue
Phoenix, AZ 85012

Date Sampled: N/A
Date Received: N/A
Date Analyzed: 15 Feb 96
Date Reported: 23 Feb 96
McKenzie I.D.: E96-1137
Units Reported: µg/L (ppb)
Project No.: 96-3013-0103
Project Name: WCP

EPA 601/602

Quality Control Data

Client I.D.: N/A

Compound	Sample Result	Conc. Spiked	Spiked Sample	% Rec.	Dup. Spiked Sample	Dup. % Rec.	RPD
Benzene	<0.5	10.0	10.2	102	10.1	101	1
1,2-Dichlorobenzene	<0.5	10.0	10.5	105	10.5	105	0
1,1-Dichloroethene	<0.5	10.0	9.2	92	10.2	102	10
Tetrachloroethene	<0.5	10.0	11.6	116	11.0	110	5
Toluene	<0.5	10.0	10.1	101	9.9	99	2
1,1,1-Trichloroethane	<0.5	10.0	9.8	98	10.5	105	7
Trichloroethene	<0.5	10.0	9.0	90	9.7	97	7

$$\% \text{ Recovery} = \frac{\text{Spiked Sample Result - Sample Result}}{\text{Spike Concentration}} \times 100$$

$$\text{RPD (Relative \% Difference)} = \frac{\text{Spiked Sample Result - Duplicate Spiked Sample Result}}{\text{Average of Spiked Samples}} \times 100$$

Tracey L. Hockett, Organic Laboratory Supervisor

ADQ1153.DOC/sl

CONFIDENTIAL AND PRIVILEGED

McKENZIE LABORATORIES

McKenzie Labs
37[illegible] Atlanta Ave.
Phoenix, AZ 85040
(602) 470-0288
FAX (602) 470-0756

Chain of Custody

DATE 2-[illegible]-96 PAGE 1 of 2

PROJECT MANAGER: Ana Vargas

COMPANY: ADEQ
ADDRESS: 3033 N. Central Ave.
Phoenix, Az. 85012

BILL TO: (as above) AUTH: 9286
COMPANY: BILLING: 993340-02
ADDRESS: PCA: 92001
SITE CODE: 250000-00

SAMPLERS: (Signature) FAX NUMBER: 894-9466 PHONE NUMBER: 894-8482

ANALYSIS REQUEST

SAMPLE ID	PRES.	TYPE OF CONTAINER	DATE	TIME	MATRIX	LAB ID	Petroleum Hydrocarbons (418.1/418.1 AZ)	BTXE (8021)	Chlorinated Hydrocarbons (601/8021)	Aromatic Hydrocarbons (602/8021)			Organochlorine Pesticides (608/8081)	Chlorinated Herbicides (615/8151)	Organophosphate Pesticides (614/8141)		Semi-Volatile Organics GC/MS (625/8270)	Volatile Organics GC/MS (624/8240)		SDWA Primary Standards	SDWA Secondary Standards	SDWA Volatiles (502.1/503.1/502.2)	The 13 Priority Pollutant Metals	The 8 RCRA Metals by TCLP (1311)									NUMBER OF CONTAINERS
MW-15	HCL	40ml VOA	2-5-96	1111	H_2O	1153			X	X																							2
MW-55	HCL	40ml VOA	2-5-96	1227	H_2O	1154			X	X																							2
MW-45	HCL	40ml VOA	2-5-96	1447	H_2O	1155			X	X																							2
WCP-24	HCL	40ml VOA	2-5-96	1449	H_2O	1156			X	X																							2
MW-35	HCL	40ml VOA	2-5-96	1609	H_2O	1157			X	X																							2
WCP-FB1	HCL	40ml VOA	2-5-96	1020	H_2O	1158			X	X																							2
WCP-EB1	HCL	40ml VOA	2-5-96	1022	H_2O	1159			X	X																							2
MW-25	HCL	40ml VOA	2-6-96	0802	H_2O	1160			X	X																							2
WCP-12	HCL	40ml VOA	2-6-96	0959	H_2O	1161			X	X																							2

PROJECT INFORMATION	SAMPLE RECEIPT	
PROJECT NO: 96-3013-0103	TOTAL NO. OF CONTAINERS:	18
PROJECT NAME: WCP	CHAIN OF CUSTODY SEALS:	4
P.O. NO.:	RECEIVED INTACT:	4
SHIPPED VIA:	TEMPERATURE:	AMBIENT / COLD
SAMPLE DISPOSAL INSTRUCTIONS*	ICE:	PRESENT / ABSENT
☒ McKENZIE ☐ RETURN		WET / BLUE

PRIOR AUTHORIZATION IS REQUIRED FOR RUSH PROJECTS

TAT: (NORMAL) ☒ (RUSH) ☐ 24 ☐ 48 ☐ 72 ☐ 1 WEEK

Comments: SEND COPY OF ANALYTICAL RESULTS TO DANITA HARDT @ EARTH TECH

RELINQUISHED BY: 1.	RELINQUISHED BY: 2.	RELINQUISHED BY: 3.
Signature: [illegible] Time: 1715	Signature: [illegible] Time: 1755	Signature: Time:
Printed Name: Thomas J. Trapp Date: 2-6-96	Printed Name: MARTIN J. MINTER Date: 2/6/95	Printed Name: Date:
Company: EARTH TECH	Company: EARTH TECH	Company:

RECEIVED BY: 1.	RECEIVED BY: 2.	RECEIVED BY: 3.
Signature: [illegible] Time: 1715	Signature: Charlene Anne Perry Time: 1755	Signature: Time:
Printed Name: MARTIN J. MINTER Date: 2/6/96	Printed Name: Charlene Anne Perry Date: 06FEB96	Printed Name: Date:
Company: EARTH TECH	Company: McKenzie	Company:

* Samples will be discarded / returned after 60 days

White, Canary: McKenzie Labs Pink: Originator

McKENZIE LABORATORIES
[illegible] Atlanta Ave.
Phoenix, AZ 85040
(602) 470-0288
FAX (602) 470-0756

Chain of Custody

DATE 2-6-96 PAGE 2 of 2

PROJECT MANAGER: ANA VARGAS

COMPANY: ADEQ
ADDRESS: 3033 N. Central Ave.
Phoenix, Az. 85012
AUTH: 9286
BILL TO: (as above) BILLING: 993340-02
COMPANY: PCA: 92001
ADDRESS: SITE CODE: 250000-00

SAMPLERS: (Signature) FAX NUMBER: 894-9466 PHONE NUMBER: 894-8482

ANALYSIS REQUEST

SAMPLE ID	PRES.	TYPE OF CONTAINER	DATE	TIME	MATRIX	LAB ID	Petroleum Hydrocarbons (418.1 / 418.1 AZ)	BTXE (8021)	Chlorinated Hydrocarbons (601/8021)	Aromatic Hydrocarbons (602/8021)			Organochlorine Pesticides (608/8081)	Chlorinated Herbicides (615/8151)	Organophosphate Pesticides (614/8141)		Semi-Volatile Organics GC/MS (625/8270)	Volatile Organics GC/MS (624/8240)			SDWA Primary Standards	SDWA Secondary Standards	SDWA Volatiles (502.1/503.1/502.2)	The 13 Priority Pollutant Metals	The 8 RCRA Metals by TCLP (1311)									NUMBER OF CONTAINERS
WCP-25	HCL	40 mL VOA	2-6-96	0959	H_2O	1162			X	X																								2
WCP-EB2	HCL	40 mL VOA	2-6-96	0910	H_2O	1163			X	X																								2
WCP-FB2	HCL	40 mL VOA	2-6-96	0832	H_2O	1164			X	X																								2
~~WCP-13~~	~~HCL~~	~~40 mL VOA~~	~~2-6-96~~	~~1118~~	~~H_2O~~				~~X~~	~~X~~																								~~2~~
~~WCP-14~~	~~HCL~~	~~40 mL VOA~~	~~2-6-96~~	~~1350~~	~~H_2O~~				~~X~~	~~X~~																								~~2~~
WCP-10	HCL	40 mL VOA	2-6-96	1515	H_2O	1165			X	X																								2
WCP-3	HCL	40 mL VOA	2-6-96	1654	H_2O	1166			X	X																								2
TB 012396	HCL	40 mL VOA	1-23-96	—	H_2O	1167			X	X																								2

PROJECT INFORMATION	SAMPLE RECEIPT	
PROJECT NO: 96-3013-0103	TOTAL NO. OF CONTAINERS:	12
PROJECT NAME: WCP	CHAIN OF CUSTODY SEALS:	Y
P.O. NO.:	RECEIVED INTACT:	Y
SHIPPED VIA:	TEMPERATURE:	AMBIENT / COLD
SAMPLE DISPOSAL INSTRUCTIONS*	ICE:	PRESENT / ABSENT
☒ McKENZIE ☐ RETURN		WET / BLUE

PRIOR AUTHORIZATION IS REQUIRED FOR RUSH PROJECTS

TAT: (NORMAL) ☒ (RUSH) ☐ 24 ☐ 48 ☐ 72 ☐ 1 WEEK

Comments: SEND COPY OF ANALYTICAL RESULTS TO DANITA HALDT @ EARTH TECH

RELINQUISHED BY: 1.	RELINQUISHED BY: 2.	RELINQUISHED BY: 3.
Signature: Thomas J. Trapp Time: 1716	Signature: Martin J. Minter Time: 1755	Signature: Time:
Printed Name: Thomas J. Trapp Date: 2-6-96	Printed Name: MARTIN J. MINTER Date: 2/6/96	Printed Name: Date:
Company: EARTH TECH	Company: EARTH TECH	Company:
RECEIVED BY: 1.	**RECEIVED BY: 2.**	**RECEIVED BY: 3.**
Signature: Martin J. Minter Time: 1715	Signature: Charlene Anne Perry Time: 1755	Signature: Time:
Printed Name: MARTIN J. MINTER Date: 2/6/96	Printed Name: Charlene Anne Perry Date: 02/06/96	Printed Name: Date:
Company: EARTH TECH	Company: McKenzie	Company:

* Samples will be discarded / returned after 60 days

White, Canary: McKenzie Labs Pink: Originator

This page intentionally left blank.

McKENZIE
LABORATORIES

3725 E. Atlanta Ave.
Suite One
Phoenix, AZ 85040
Voice: (602) 470-0288
FAX: (602) 470-0756
ADHS License AZ 0034

Arizona Department of Environmental Quality
Attn: Ana Vargas
3033 N. Central Avenue
Phoenix, AZ 85012

Date Sampled: 07 Feb 96
Date Received: 08 Feb 96
Date Analyzed: 18 Feb 96
Date Reported: 28 Feb 96
McKenzie I.D.: E96-1288
Units Reported: µg/L (ppb)
Project No.: 96-3013-0103
Project Name: WCP

EPA 601/602

Compound	WCP-FB3	MRL
Benzene	<0.5	0.5
Bromodichloromethane	<0.5	0.5
Bromoform	<0.5	0.5
Bromomethane	<0.5	0.5
Carbon tetrachloride	<0.5	0.5
Chlorobenzene	<0.5	0.5
Chloroethane	<0.5	0.5
2-Chloroethyl vinyl ether	<1.0	1.0
Chloroform	1.4	0.5
Chloromethane	<0.5	0.5
Dibromochloromethane	<0.5	0.5
1,2-Dichlorobenzene	<0.5	0.5
1,3-Dichlorobenzene	<0.5	0.5
1,4-Dichlorobenzene	<0.5	0.5
Dichlorodifluoromethane	<0.5	0.5
1,1-Dichloroethane	<0.5	0.5
1,2-Dichloroethane	<0.5	0.5
1,1-Dichloroethene	<0.5	0.5
cis-1,2-Dichloroethene	<0.5	0.5
trans-1,2-Dichloroethene	<0.5	0.5
1,2-Dichloropropane	<0.5	0.5
cis-1,3-Dichloropropene	<0.5	0.5
trans-1,3-Dichloropropene	<0.5	0.5
Ethylbenzene	<0.5	0.5
Methylene chloride	5.4*	2.0
1,1,2,2-Tetrachloroethane	<0.5	0.5
Tetrachloroethene	<0.5	0.5
Toluene	<0.5	0.5
1,1,1-Trichloroethane	<0.5	0.5
1,1,2-Trichloroethane	<0.5	0.5
Trichloroethene	<0.5	0.5
Trichlorofluoromethane	<0.5	0.5
Vinyl chloride	<0.5	0.5
m,p-Xylene	<1.0	1.0
o-Xylene	<0.5	0.5

Surrogate Recovery (%)	
1-Chloro-4-fluorobenzene (PID)	102
1-Chloro-4-fluorobenzene (ELCD)	129

MRL = Minimum Reporting Limit

NOTE: ***The pH of this sample is approximately <2 as determined by test strip.***

****The Methylene chloride detected in this sample was due to background laboratory contamination. An Out of Control Event Form has been generated.***

Tracey L. Hockett, Organic Laboratory Supervisor

CONFIDENTIAL AND PRIVILEGED

McKENZIE
LABORATORIES

3725 E. Atlanta Ave.
Suite One
Phoenix, AZ 85040
Voice: (602) 470-0288
FAX: (602) 470-0756
ADHS License AZ 0034

Arizona Department of Environmental Quality
Attn: Ana Vargas
3033 N. Central Avenue
Phoenix, AZ 85012

Date Sampled: 07 Feb 96
Date Received: 08 Feb 96
Date Analyzed: 18 Feb 96
Date Reported: 28 Feb 96
McKenzie I.D.: E96-1289
Units Reported: µg/L (ppb)
Project No.: 96-3013-0103
Project Name: WCP

EPA 601/602

Compound	WCP-EB3	MRL
Benzene	1.1	0.5
Bromodichloromethane	<0.5	0.5
Bromoform	<0.5	0.5
Bromomethane	<0.5	0.5
Carbon tetrachloride	<0.5	0.5
Chlorobenzene	<0.5	0.5
Chloroethane	<0.5	0.5
2-Chloroethyl vinyl ether	<1.0	1.0
Chloroform	0.7	0.5
Chloromethane	<0.5	0.5
Dibromochloromethane	0.7	0.5
1,2-Dichlorobenzene	<0.5	0.5
1,3-Dichlorobenzene	<0.5	0.5
1,4-Dichlorobenzene	<0.5	0.5
Dichlorodifluoromethane	<0.5	0.5
1,1-Dichloroethane	<0.5	0.5
1,2-Dichloroethane	<0.5	0.5
1,1-Dichloroethene	<0.5	0.5
cis-1,2-Dichloroethene	<0.5	0.5
trans-1,2-Dichloroethene	<0.5	0.5
1,2-Dichloropropane	<0.5	0.5
cis-1,3-Dichloropropene	<0.5	0.5
trans-1,3-Dichloropropene	<0.5	0.5
Ethylbenzene	2.1	0.5
Methylene chloride	<2.0	2.0
1,1,2,2-Tetrachloroethane	<0.5	0.5
Tetrachloroethene	<0.5	0.5
Toluene	6.7	0.5
1,1,1-Trichloroethane	<0.5	0.5
1,1,2-Trichloroethane	<0.5	0.5
Trichloroethene	2.2	0.5
Trichlorofluoromethane	<0.5	0.5
Vinyl chloride	<0.5	0.5
m,p-Xylene	7.2	1.0
o-Xylene	5.6	0.5

Surrogate Recovery (%)

1-Chloro-4-fluorobenzene (PID)	95
1-Chloro-4-fluorobenzene (ELCD)	114

MRL = Minimum Reporting Limit

NOTE: ***The pH of this sample is approximately <2 as determined by test strip.***

Tracey L. Hockett, Organic Laboratory Supervisor

ADQ1288.DOC/sl

CONFIDENTIAL AND PRIVILEGED

McKENZIE
LABORATORIES

3725 E. Atlanta Ave.
Suite One
Phoenix, AZ 85040
Voice: (602) 470-0288
FAX: (602) 470-0756
ADHS License AZ 0034

Arizona Department of Environmental Quality
Attn: Ana Vargas
3033 N. Central Avenue
Phoenix, AZ 85012

Date Sampled: 07 Feb 96
Date Received: 08 Feb 96
Date Analyzed: 18 Feb 96
Date Reported: 28 Feb 96
McKenzie I.D.: E96-1290
Units Reported: µg/L (ppb)
Project No.: 96-3013-0103
Project Name: WCP

EPA 601/602

Compound	WCP-11	MRL
Benzene	<0.5	0.5
Bromodichloromethane	<0.5	0.5
Bromoform	<0.5	0.5
Bromomethane	<0.5	0.5
Carbon tetrachloride	<0.5	0.5
Chlorobenzene	<0.5	0.5
Chloroethane	<0.5	0.5
2-Chloroethyl vinyl ether	<1.0	1.0
Chloroform	<0.5	0.5
Chloromethane	<0.5	0.5
Dibromochloromethane	<0.5	0.5
1,2-Dichlorobenzene	<0.5	0.5
1,3-Dichlorobenzene	<0.5	0.5
1,4-Dichlorobenzene	<0.5	0.5
Dichlorodifluoromethane	<0.5	0.5
1,1-Dichloroethane	<0.5	0.5
1,2-Dichloroethane	<0.5	0.5
1,1-Dichloroethene	<0.5	0.5
cis-1,2-Dichloroethene	<0.5	0.5
trans-1,2-Dichloroethene	<0.5	0.5
1,2-Dichloropropane	<0.5	0.5
cis-1,3-Dichloropropene	<0.5	0.5
trans-1,3-Dichloropropene	<0.5	0.5
Ethylbenzene	<0.5	0.5
Methylene chloride	<2.0	2.0
1,1,2,2-Tetrachloroethane	<0.5	0.5
Tetrachloroethene	<0.5	0.5
Toluene	<0.5	0.5
1,1,1-Trichloroethane	<0.5	0.5
1,1,2-Trichloroethane	<0.5	0.5
Trichloroethene	<0.5	0.5
Trichlorofluoromethane	<0.5	0.5
Vinyl chloride	<0.5	0.5
m,p-Xylene	<1.0	1.0
o-Xylene	<0.5	0.5

Surrogate Recovery (%)

1-Chloro-4-fluorobenzene (PID)	94
1-Chloro-4-fluorobenzene (ELCD)	76

MRL = Minimum Reporting Limit

NOTE: ***The pH of this sample is approximately <2 as determined by test strip.***

Tracey L. Hockett, Organic Laboratory Supervisor

ADQ1288.DOC/sl

CONFIDENTIAL AND PRIVILEGED

McKENZIE
LABORATORIES

3725 E. Atlanta Ave.
Suite One
Phoenix, AZ 85040
Voice: (602) 470-0288
FAX: (602) 470-0756
ADHS License AZ 0034

Arizona Department of Environmental Quality
Attn: Ana Vargas
3033 N. Central Avenue
Phoenix, AZ 85012

Date Sampled: 07 Feb 96
Date Received: 08 Feb 96
Date Analyzed: 18 Feb 96, 20 Feb 96
Date Reported: 28 Feb 96
McKenzie I.D.: E96-1291
Units Reported: µg/L (ppb)
Project No.: 96-3013-0103
Project Name: WCP

EPA 601/602

Compound	WCP-4	MRL
Benzene	<0.5	0.5
Bromodichloromethane	<0.5	0.5
Bromoform	<0.5	0.5
Bromomethane	<0.5	0.5
Carbon tetrachloride	<0.5	0.5
Chlorobenzene	<0.5	0.5
Chloroethane	<0.5	0.5
2-Chloroethyl vinyl ether	<1.0	1.0
Chloroform	0.6	0.5
Chloromethane	<0.5	0.5
Dibromochloromethane	<0.5	0.5
1,2-Dichlorobenzene	<0.5	0.5
1,3-Dichlorobenzene	<0.5	0.5
1,4-Dichlorobenzene	<0.5	0.5
Dichlorodifluoromethane	<0.5	0.5
1,1-Dichloroethane	0.8	0.5
1,2-Dichloroethane	<0.5	0.5
1,1-Dichloroethene	<0.5	0.5
cis-1,2-Dichloroethene	<0.5	0.5
trans-1,2-Dichloroethene	<0.5	0.5
1,2-Dichloropropane	<0.5	0.5
cis-1,3-Dichloropropene	<0.5	0.5
trans-1,3-Dichloropropene	<0.5	0.5
Ethylbenzene	<0.5	0.5
Methylene chloride	<2.0	2.0
1,1,2,2-Tetrachloroethane	<0.5	0.5
Tetrachloroethene	<0.5	0.5
Toluene	<0.5	0.5
1,1,1-Trichloroethane	<0.5	0.5
1,1,2-Trichloroethane	<0.5	0.5
Trichloroethene	190 D	0.5
Trichlorofluoromethane	<0.5	0.5
Vinyl chloride	<0.5	0.5
m,p-Xylene	<1.0	1.0
o-Xylene	<0.5	0.5

Surrogate Recovery (%)
1-Chloro-4-fluorobenzene (PID) 99
1-Chloro-4-fluorobenzene (ELCD) 94

MRL = Minimum Reporting Limit
D = Dilution = 25

NOTE: ***The pH of this sample is approximately <2 as determined by test strip.***

Tracey L. Hockett, Organic Laboratory Supervisor

ADQ1288.DOC/sl

CONFIDENTIAL AND PRIVILEGED

McKENZIE
LABORATORIES

3725 E. Atlanta Ave.
Suite One
Phoenix, AZ 85040
Voice: (602) 470-0288
FAX: (602) 470-0756
ADHS License AZ 0034

Arizona Department of Environmental Quality
Attn: Ana Vargas
3033 N. Central Avenue
Phoenix, AZ 85012

Date Sampled: 08 Feb 96
Date Received: 08 Feb 96
Date Analyzed: 19 Feb 96
Date Reported: 28 Feb 96
McKenzie I.D.: E96-1294
Units Reported: µg/L (ppb)
Project No.: 96-3013-0103
Project Name: WCP

EPA 601/602

Compound	WCP-8	MRL
Benzene	<0.5	0.5
Bromodichloromethane	<0.5	0.5
Bromoform	<0.5	0.5
Bromomethane	<0.5	0.5
Carbon tetrachloride	<0.5	0.5
Chlorobenzene	<0.5	0.5
Chloroethane	<0.5	0.5
2-Chloroethyl vinyl ether	<1.0	1.0
Chloroform	<0.5	0.5
Chloromethane	<0.5	0.5
Dibromochloromethane	<0.5	0.5
1,2-Dichlorobenzene	<0.5	0.5
1,3-Dichlorobenzene	<0.5	0.5
1,4-Dichlorobenzene	<0.5	0.5
Dichlorodifluoromethane	<0.5	0.5
1,1-Dichloroethane	<0.5	0.5
1,2-Dichloroethane	<0.5	0.5
1,1-Dichloroethene	<0.5	0.5
cis-1,2-Dichloroethene	<0.5	0.5
trans-1,2-Dichloroethene	<0.5	0.5
1,2-Dichloropropane	<0.5	0.5
cis-1,3-Dichloropropene	<0.5	0.5
trans-1,3-Dichloropropene	<0.5	0.5
Ethylbenzene	<0.5	0.5
Methylene chloride	<2.0	2.0
1,1,2,2-Tetrachloroethane	<0.5	0.5
Tetrachloroethene	<0.5	0.5
Toluene	<0.5	0.5
1,1,1-Trichloroethane	<0.5	0.5
1,1,2-Trichloroethane	<0.5	0.5
Trichloroethene	<0.5	0.5
Trichlorofluoromethane	<0.5	0.5
Vinyl chloride	<0.5	0.5
m,p-Xylene	<1.0	1.0
o-Xylene	<0.5	0.5

Surrogate Recovery (%)	
1-Chloro-4-fluorobenzene (PID)	97
1-Chloro-4-fluorobenzene (ELCD)	90

MRL = Minimum Reporting Limit

NOTE: ***The pH of this sample is approximately <2 as determined by test strip.***

Tracey L. Hockett, Organic Laboratory Supervisor

ADQ1288.DOC/sl

CONFIDENTIAL AND PRIVILEGED

McKENZIE
LABORATORIES

3725 E. Atlanta Ave.
Suite One
Phoenix, AZ 85040
Voice: (602) 470-0288
FAX: (602) 470-0756
ADHS License AZ 0034

Arizona Department of Environmental Quality
Attn: Ana Vargas
3033 N. Central Avenue
Phoenix, AZ 85012

Date Sampled: 08 Feb 96
Date Received: 08 Feb 96
Date Analyzed: 19 Feb 96
Date Reported: 28 Feb 96
McKenzie I.D.: E96-1295
Units Reported: µg/L (ppb)
Project No.: 96-3013-0103
Project Name: WCP

EPA 601/602

Compound	WCP-FB4	MRL
Benzene	<0.5	0.5
Bromodichloromethane	<0.5	0.5
Bromoform	<0.5	0.5
Bromomethane	<0.5	0.5
Carbon tetrachloride	<0.5	0.5
Chlorobenzene	<0.5	0.5
Chloroethane	<0.5	0.5
2-Chloroethyl vinyl ether	<1.0	1.0
Chloroform	1.4	0.5
Chloromethane	<0.5	0.5
Dibromochloromethane	<0.5	0.5
1,2-Dichlorobenzene	<0.5	0.5
1,3-Dichlorobenzene	<0.5	0.5
1,4-Dichlorobenzene	<0.5	0.5
Dichlorodifluoromethane	<0.5	0.5
1,1-Dichloroethane	<0.5	0.5
1,2-Dichloroethane	<0.5	0.5
1,1-Dichloroethene	<0.5	0.5
cis-1,2-Dichloroethene	<0.5	0.5
trans-1,2-Dichloroethene	<0.5	0.5
1,2-Dichloropropane	<0.5	0.5
cis-1,3-Dichloropropene	<0.5	0.5
trans-1,3-Dichloropropene	<0.5	0.5
Ethylbenzene	<0.5	0.5
Methylene chloride	3.4*	2.0
1,1,2,2-Tetrachloroethane	<0.5	0.5
Tetrachloroethene	<0.5	0.5
Toluene	<0.5	0.5
1,1,1-Trichloroethane	<0.5	0.5
1,1,2-Trichloroethane	<0.5	0.5
Trichloroethene	<0.5	0.5
Trichlorofluoromethane	<0.5	0.5
Vinyl chloride	<0.5	0.5
m,p-Xylene	<1.0	1.0
o-Xylene	<0.5	0.5

Surrogate Recovery (%)

1-Chloro-4-fluorobenzene (PID)	92
1-Chloro-4-fluorobenzene (ELCD)	84

MRL = Minimum Reporting Limit

NOTE: ***The pH of this sample is approximately <2 as determined by test strip.***

****The Methylene chloride detected in this sample was due to background laboratory contamination. An Out of Control Event Form has been generated.***

Tracey L. Hockett, Organic Laboratory Supervisor

ADQ1288.DOC/sl

CONFIDENTIAL AND PRIVILEGED

McKENZIE
LABORATORIES

3725 E. Atlanta Ave.
Suite One
Phoenix, AZ 85040
Voice: (602) 470-0288
FAX: (602) 470-0756
ADHS License AZ 0034

Arizona Department of Environmental Quality
Attn: Ana Vargas
3033 N. Central Avenue
Phoenix, AZ 85012

Date Sampled: 08 Feb 96
Date Received: 08 Feb 96
Date Analyzed: 19 Feb 96
Date Reported: 28 Feb 96
McKenzie I.D.: E96-1296
Units Reported: µg/L (ppb)
Project No.: 96-3013-0103
Project Name: WCP

EPA 601/602

Compound	WCP-EB4	MRL
Benzene	<0.5	0.5
Bromodichloromethane	<0.5	0.5
Bromoform	<0.5	0.5
Bromomethane	<0.5	0.5
Carbon tetrachloride	<0.5	0.5
Chlorobenzene	<0.5	0.5
Chloroethane	<0.5	0.5
2-Chloroethyl vinyl ether	<1.0	1.0
Chloroform	<0.5	0.5
Chloromethane	<0.5	0.5
Dibromochloromethane	<0.5	0.5
1,2-Dichlorobenzene	<0.5	0.5
1,3-Dichlorobenzene	<0.5	0.5
1,4-Dichlorobenzene	<0.5	0.5
Dichlorodifluoromethane	<0.5	0.5
1,1-Dichloroethane	<0.5	0.5
1,2-Dichloroethane	<0.5	0.5
1,1-Dichloroethene	<0.5	0.5
cis-1,2-Dichloroethene	<0.5	0.5
trans-1,2-Dichloroethene	<0.5	0.5
1,2-Dichloropropane	<0.5	0.5
cis-1,3-Dichloropropene	<0.5	0.5
trans-1,3-Dichloropropene	<0.5	0.5
Ethylbenzene	<0.5	0.5
Methylene chloride	3.1*	2.0
1,1,2,2-Tetrachloroethane	<0.5	0.5
Tetrachloroethene	<0.5	0.5
Toluene	0.7	0.5
1,1,1-Trichloroethane	<0.5	0.5
1,1,2-Trichloroethane	<0.5	0.5
Trichloroethene	<0.5	0.5
Trichlorofluoromethane	<0.5	0.5
Vinyl chloride	<0.5	0.5
m,p-Xylene	<1.0	1.0
o-Xylene	<0.5	0.5

Surrogate Recovery (%)

1-Chloro-4-fluorobenzene (PID)	93
1-Chloro-4-fluorobenzene (ELCD)	105

MRL = Minimum Reporting Limit

NOTE: *The pH of this sample is approximately <2 as determined by test strip.*

**The Methylene chloride detected in this sample was due to background laboratory contamination. An Out of Control Event Form has been generated.*

Tracey L. Hockett, Organic Laboratory Supervisor

ADQ1288.DOC/sl

CONFIDENTIAL AND PRIVILEGED

McKENZIE
LABORATORIES

3725 E. Atlanta Ave.
Suite One
Phoenix, AZ 85040
Voice: (602) 470-0288
FAX: (602) 470-0756
ADHS License AZ 0034

Arizona Department of Environmental Quality
Attn: Ana Vargas
3033 N. Central Avenue
Phoenix, AZ 85012

Date Sampled: 07 Feb 96
Date Received: 08 Feb 96
Date Analyzed: 21 Feb 96
Date Reported: 28 Feb 96
McKenzie I.D.: E96-1302
Units Reported: µg/L (ppb)
Project No.: 96-3013-0103
Project Name: WCP

EPA 601/602

Compound	TB012396	MRL
Benzene	<0.5	0.5
Bromodichloromethane	<0.5	0.5
Bromoform	<0.5	0.5
Bromomethane	<0.5	0.5
Carbon tetrachloride	<0.5	0.5
Chlorobenzene	<0.5	0.5
Chloroethane	<0.5	0.5
2-Chloroethyl vinyl ether	<1.0	1.0
Chloroform	<0.5	0.5
Chloromethane	<0.5	0.5
Dibromochloromethane	<0.5	0.5
1,2-Dichlorobenzene	<0.5	0.5
1,3-Dichlorobenzene	<0.5	0.5
1,4-Dichlorobenzene	<0.5	0.5
Dichlorodifluoromethane	<0.5	0.5
1,1-Dichloroethane	<0.5	0.5
1,2-Dichloroethane	<0.5	0.5
1,1-Dichloroethene	<0.5	0.5
cis-1,2-Dichloroethene	<0.5	0.5
trans-1,2-Dichloroethene	<0.5	0.5
1,2-Dichloropropane	<0.5	0.5
cis-1,3-Dichloropropene	<0.5	0.5
trans-1,3-Dichloropropene	<0.5	0.5
Ethylbenzene	<0.5	0.5
Methylene chloride	<2.0	2.0
1,1,2,2-Tetrachloroethane	<0.5	0.5
Tetrachloroethene	<0.5	0.5
Toluene	<0.5	0.5
1,1,1-Trichloroethane	<0.5	0.5
1,1,2-Trichloroethane	<0.5	0.5
Trichloroethene	<0.5	0.5
Trichlorofluoromethane	<0.5	0.5
Vinyl chloride	<0.5	0.5
m,p-Xylene	<1.0	1.0
o-Xylene	<0.5	0.5

Surrogate Recovery (%)

1-Chloro-4-fluorobenzene (PID)	91
1-Chloro-4-fluorobenzene (ELCD)	71

MRL = Minimum Reporting Limit

NOTE: ***The pH of this sample is approximately <2 as determined by test strip.***

Tracey L. Hockett, Organic Laboratory Supervisor

ADQ1288.DOC/sl

CONFIDENTIAL AND PRIVILEGED

McKENZIE
LABORATORIES

3725 E. Atlanta Ave.
Suite One
Phoenix, AZ 85040
Voice: (602) 470-0288
FAX: (602) 470-0756
ADHS License AZ 0034

Arizona Department of Environmental Quality
Attn: Ana Vargas
3033 N. Central Avenue
Phoenix, AZ 85012

Date Sampled: N/A
Date Received: N/A
Date Analyzed: 18 Feb 96
Date Reported: 28 Feb 96
McKenzie I.D.: N/A
Units Reported: µg/L (ppb)
Project No.: 96-3013-0103
Project Name: WCP

EPA 601/602

Compound	Method Blank	MRL
Benzene	<0.5	0.5
Bromodichloromethane	<0.5	0.5
Bromoform	<0.5	0.5
Bromomethane	<0.5	0.5
Carbon tetrachloride	<0.5	0.5
Chlorobenzene	<0.5	0.5
Chloroethane	<0.5	0.5
2-Chloroethyl vinyl ether	<1.0	1.0
Chloroform	<0.5	0.5
Chloromethane	<0.5	0.5
Dibromochloromethane	<0.5	0.5
1,2-Dichlorobenzene	<0.5	0.5
1,3-Dichlorobenzene	<0.5	0.5
1,4-Dichlorobenzene	<0.5	0.5
Dichlorodifluoromethane	<0.5	0.5
1,1-Dichloroethane	<0.5	0.5
1,2-Dichloroethane	<0.5	0.5
1,1-Dichloroethene	<0.5	0.5
cis-1,2-Dichloroethene	<0.5	0.5
trans-1,2-Dichloroethene	<0.5	0.5
1,2-Dichloropropane	<0.5	0.5
cis-1,3-Dichloropropene	<0.5	0.5
trans-1,3-Dichloropropene	<0.5	0.5
Ethylbenzene	<0.5	0.5
Methylene chloride	<2.0	2.0
1,1,2,2-Tetrachloroethane	<0.5	0.5
Tetrachloroethene	<0.5	0.5
Toluene	<0.5	0.5
1,1,1-Trichloroethane	<0.5	0.5
1,1,2-Trichloroethane	<0.5	0.5
Trichloroethene	<0.5	0.5
Trichlorofluoromethane	<0.5	0.5
Vinyl chloride	<0.5	0.5
m,p-Xylene	<1.0	1.0
o-Xylene	<0.5	0.5

Surrogate Recovery (%)

1-Chloro-4-fluorobenzene (PID)	96
1-Chloro-4-fluorobenzene (ELCD)	80

MRL = Minimum Reporting Limit

Tracey L. Hockett, Organic Laboratory Supervisor

ADQ1288.DOC/sl

CONFIDENTIAL AND PRIVILEGED

McKENZIE
LABORATORIES

3725 E. Atlanta Ave.
Suite One
Phoenix, AZ 85040
Voice: (602) 470-0288
FAX: (602) 470-0756
ADHS License AZ 0034

Arizona Department of Environmental Quality
Attn: Ana Vargas
3033 N. Central Avenue
Phoenix, AZ 85012

Date Sampled: N/A
Date Received: N/A
Date Analyzed: 20 Feb 96
Date Reported: 28 Feb 96
McKenzie I.D.: N/A
Units Reported: µg/L (ppb)
Project No.: 96-3013-0103
Project Name: WCP

EPA 601/602

Compound	Method Blank	MRL
Benzene	<0.5	0.5
Bromodichloromethane	<0.5	0.5
Bromoform	<0.5	0.5
Bromomethane	<0.5	0.5
Carbon tetrachloride	<0.5	0.5
Chlorobenzene	<0.5	0.5
Chloroethane	<0.5	0.5
2-Chloroethyl vinyl ether	<1.0	1.0
Chloroform	<0.5	0.5
Chloromethane	<0.5	0.5
Dibromochloromethane	<0.5	0.5
1,2-Dichlorobenzene	<0.5	0.5
1,3-Dichlorobenzene	<0.5	0.5
1,4-Dichlorobenzene	<0.5	0.5
Dichlorodifluoromethane	<0.5	0.5
1,1-Dichloroethane	<0.5	0.5
1,2-Dichloroethane	<0.5	0.5
1,1-Dichloroethene	<0.5	0.5
cis-1,2-Dichloroethene	<0.5	0.5
trans-1,2-Dichloroethene	<0.5	0.5
1,2-Dichloropropane	<0.5	0.5
cis-1,3-Dichloropropene	<0.5	0.5
trans-1,3-Dichloropropene	<0.5	0.5
Ethylbenzene	<0.5	0.5
Methylene chloride	<2.0	2.0
1,1,2,2-Tetrachloroethane	<0.5	0.5
Tetrachloroethene	<0.5	0.5
Toluene	<0.5	0.5
1,1,1-Trichloroethane	<0.5	0.5
1,1,2-Trichloroethane	<0.5	0.5
Trichloroethene	<0.5	0.5
Trichlorofluoromethane	<0.5	0.5
Vinyl chloride	<0.5	0.5
m,p-Xylene	<1.0	1.0
o-Xylene	<0.5	0.5

Surrogate Recovery (%)

1-Chloro-4-fluorobenzene (PID)	95
1-Chloro-4-fluorobenzene (ELCD)	95

MRL = Minimum Reporting Limit

Tracey L. Hockett, Organic Laboratory Supervisor

ADQ1288.DOC/sl

CONFIDENTIAL AND PRIVILEGED

McKENZIE
LABORATORIES

3725 E. Atlanta Ave.
Suite One
Phoenix, AZ 85040
Voice: (602) 470-0288
FAX: (602) 470-0756
ADHS License AZ 0034

Arizona Department of Environmental Quality
Attn: Ana Vargas
3033 N. Central Avenue
Phoenix, AZ 85012

Date Sampled: N/A
Date Received: N/A
Date Analyzed: 20 Feb 96
Date Reported: 28 Feb 96
McKenzie I.D.: N/A
Units Reported: µg/L (ppb)
Project No.: 96-3013-0103
Project Name: WCP

EPA 601/602

Compound	Method Blank	MRL
Benzene	<0.5	0.5
Bromodichloromethane	<0.5	0.5
Bromoform	<0.5	0.5
Bromomethane	<0.5	0.5
Carbon tetrachloride	<0.5	0.5
Chlorobenzene	<0.5	0.5
Chloroethane	<0.5	0.5
2-Chloroethyl vinyl ether	<1.0	1.0
Chloroform	<0.5	0.5
Chloromethane	<0.5	0.5
Dibromochloromethane	<0.5	0.5
1,2-Dichlorobenzene	<0.5	0.5
1,3-Dichlorobenzene	<0.5	0.5
1,4-Dichlorobenzene	<0.5	0.5
Dichlorodifluoromethane	<0.5	0.5
1,1-Dichloroethane	<0.5	0.5
1,2-Dichloroethane	<0.5	0.5
1,1-Dichloroethene	<0.5	0.5
cis-1,2-Dichloroethene	<0.5	0.5
trans-1,2-Dichloroethene	<0.5	0.5
1,2-Dichloropropane	<0.5	0.5
cis-1,3-Dichloropropene	<0.5	0.5
trans-1,3-Dichloropropene	<0.5	0.5
Ethylbenzene	<0.5	0.5
Methylene chloride	<2.0	2.0
1,1,2,2-Tetrachloroethane	<0.5	0.5
Tetrachloroethene	<0.5	0.5
Toluene	<0.5	0.5
1,1,1-Trichloroethane	<0.5	0.5
1,1,2-Trichloroethane	<0.5	0.5
Trichloroethene	<0.5	0.5
Trichlorofluoromethane	<0.5	0.5
Vinyl chloride	<0.5	0.5
m,p-Xylene	<1.0	1.0
o-Xylene	<0.5	0.5

Surrogate Recovery (%)

1-Chloro-4-fluorobenzene (PID)	85
1-Chloro-4-fluorobenzene (ELCD)	88

MRL = Minimum Reporting Limit

Tracey L. Hockett, Organic Laboratory Supervisor

ADQ1288.DOC/sl

CONFIDENTIAL AND PRIVILEGED

McKENZIE
LABORATORIES

3725 E. Atlanta Ave.
Suite One
Phoenix, AZ 85040
Voice: (602) 470-0288
FAX: (602) 470-0756
ADHS License AZ 0034

Arizona Department of Environmental Quality
Attn: Ana Vargas
3033 N. Central Avenue
Phoenix, AZ 85012

Date Sampled: N/A
Date Received: N/A
Date Analyzed: 21 Feb 96
Date Reported: 28 Feb 96
McKenzie I.D.: N/A
Units Reported: µg/L (ppb)
Project No.: 96-3013-0103
Project Name: WCP

EPA 601/602

Compound	Method Blank	MRL
Benzene	<0.5	0.5
Bromodichloromethane	<0.5	0.5
Bromoform	<0.5	0.5
Bromomethane	<0.5	0.5
Carbon tetrachloride	<0.5	0.5
Chlorobenzene	<0.5	0.5
Chloroethane	<0.5	0.5
2-Chloroethyl vinyl ether	<1.0	1.0
Chloroform	<0.5	0.5
Chloromethane	<0.5	0.5
Dibromochloromethane	<0.5	0.5
1,2-Dichlorobenzene	<0.5	0.5
1,3-Dichlorobenzene	<0.5	0.5
1,4-Dichlorobenzene	<0.5	0.5
Dichlorodifluoromethane	<0.5	0.5
1,1-Dichloroethane	<0.5	0.5
1,2-Dichloroethane	<0.5	0.5
1,1-Dichloroethene	<0.5	0.5
cis-1,2-Dichloroethene	<0.5	0.5
trans-1,2-Dichloroethene	<0.5	0.5
1,2-Dichloropropane	<0.5	0.5
cis-1,3-Dichloropropene	<0.5	0.5
trans-1,3-Dichloropropene	<0.5	0.5
Ethylbenzene	<0.5	0.5
Methylene chloride	<2.0	2.0
1,1,2,2-Tetrachloroethane	<0.5	0.5
Tetrachloroethene	<0.5	0.5
Toluene	<0.5	0.5
1,1,1-Trichloroethane	<0.5	0.5
1,1,2-Trichloroethane	<0.5	0.5
Trichloroethene	<0.5	0.5
Trichlorofluoromethane	<0.5	0.5
Vinyl chloride	<0.5	0.5
m,p-Xylene	<1.0	1.0
o-Xylene	<0.5	0.5

Surrogate Recovery (%)

1-Chloro-4-fluorobenzene (PID)	104
1-Chloro-4-fluorobenzene (ELCD)	105

MRL = Minimum Reporting Limit

Tracey L. Hockett, Organic Laboratory Supervisor

ADQ1288.DOC/sl

CONFIDENTIAL AND PRIVILEGED

McKENZIE
LABORATORIES

3725 E. Atlanta Ave.
Suite One
Phoenix, AZ 85040
Voice: (602) 470-0288
FAX: (602) 470-0756
ADHS License AZ 0034

Arizona Department of Environmental Quality
Attn: Ana Vargas
3033 N. Central Avenue
Phoenix, AZ 85012

Date Sampled: N/A
Date Received: N/A
Date Analyzed: 17 Feb 96
Date Reported: 28 Feb 96
McKenzie I.D.: N/A
Units Reported: µg/L (ppb)
Project No.: 96-3013-0103
Project Name: WCP

EPA 601/602

Quality Control Data

Client I.D.: Blank Spike

Compound	Sample Result	Conc. Spiked	Spiked Sample	% Rec.	Dup. Spiked Sample	Dup. % Rec.	RPD
Benzene	<0.5	10.0	9.2	92	9.4	94	2
1,2-Dichlorobenzene	<0.5	10.0	9.5	95	10.1	101	6
1,1-Dichloroethene	<0.5	10.0	9.1	91	9.4	94	3
Tetrachloroethene	<0.5	10.0	8.2	82	8.7	87	6
Toluene	<0.5	10.0	9.2	92	9.4	94	2
1,1,1-Trichloroethane	<0.5	10.0	8.6	86	9.5	95	10
Trichloroethene	<0.5	10.0	9.0	90	9.2	92	2

$$\% \text{ Recovery} = \frac{\text{Spiked Sample Result - Sample Result}}{\text{Spike Concentration}} \times 100$$

$$\text{RPD (Relative \% Difference)} = \frac{\text{Spiked Sample Result - Duplicate Spiked Sample Result}}{\text{Average of Spiked Samples}} \times 100$$

Tracey L. Hockett, Organic Laboratory Supervisor

ADQ1288.DOC/sl

CONFIDENTIAL AND PRIVILEGED

McKENZIE
LABORATORIES

3725 E. Atlanta Ave.
Suite One
Phoenix, AZ 85040
Voice: (602) 470-0288
FAX: (602) 470-0756
ADHS License AZ 0034

Arizona Department of Environmental Quality
Attn: Ana Vargas
3033 N. Central Avenue
Phoenix, AZ 85012

Date Sampled: 07 Feb 96
Date Received: 08 Feb 96
Date Analyzed: 18 Feb 96
Date Reported: 28 Feb 96
McKenzie I.D.: E96-1290
Units Reported: µg/L (ppb)
Project No.: 96-3013-0103
Project Name: WCP

EPA 601/602

Quality Control Data

Client I.D.: WCP-11

Compound	Sample Result	Conc. Spiked	Spiked Sample	% Rec.	Dup. Spiked Sample	Dup. % Rec.	RPD
Benzene	<0.5	10.0	8.1	81	8.3	83	2
1,2-Dichlorobenzene	<0.5	10.0	8.1	81	8.8	88	8
1,1-Dichloroethene	<0.5	10.0	7.8	78	9.5	95	20
Tetrachloroethene	<0.5	10.0	8.3	83	7.0	70	17
Toluene	<0.5	10.0	8.4	84	8.6	86	2
1,1,1-Trichloroethane	<0.5	10.0	8.9	89	10.6	106	17
Trichloroethene	<0.5	10.0	8.8	88	7.1	71	21

$$\% \text{ Recovery} = \frac{\text{Spiked Sample Result - Sample Result}}{\text{Spike Concentration}} \times 100$$

$$\text{RPD (Relative \% Difference)} = \frac{\text{Spiked Sample Result - Duplicate Spiked Sample Result}}{\text{Average of Spiked Samples}} \times 100$$

Tracey L. Hockett, Organic Laboratory Supervisor

ADQ1288.DOC/sl

CONFIDENTIAL AND PRIVILEGED

McKENZIE
LABORATORIES

3725 E. Atlanta Ave.
Suite One
Phoenix, AZ 85040
Voice: (602) 470-0288
FAX: (602) 470-0756
ADHS License AZ 0034

Arizona Department of Environmental Quality
Attn: Ana Vargas
3033 N. Central Avenue
Phoenix, AZ 85012

Date Sampled: N/A
Date Received: N/A
Date Analyzed: 20 Feb 96
Date Reported: 28 Feb 96
McKenzie I.D.: E96-1561
Units Reported: µg/L (ppb)
Project No.: 96-3013-0103
Project Name: WCP

EPA 601/602

Quality Control Data

Client I.D.: N/A

Compound	Sample Result	Conc. Spiked	Spiked Sample	% Rec.	Dup. Spiked Sample	Dup. % Rec.	RPD
Benzene	<0.5	10.0	9.8	98	10.0	100	2
1,2-Dichlorobenzene	<0.5	10.0	10.3	103	10.5	105	2
1,1-Dichloroethene	<0.5	10.0	12.6	126	10.9	109	14
Tetrachloroethene	<0.5	10.0	10.7	107	8.7	87	21
Toluene	<0.5	10.0	8.4	84	8.5	85	1
1,1,1-Trichloroethane	<0.5	10.0	9.8	98	8.5	85	14
Trichloroethene	2.1	10.0	13.3	112	12.3	102	8

$$\% \text{ Recovery} = \frac{\text{Spiked Sample Result - Sample Result}}{\text{Spike Concentration}} \times 100$$

$$\text{RPD (Relative \% Difference)} = \frac{\text{Spiked Sample Result - Duplicate Spiked Sample Result}}{\text{Average of Spiked Samples}} \times 100$$

Tracey L. Hockett, Organic Laboratory Supervisor

ADQ1288.DOC/sl

CONFIDENTIAL AND PRIVILEGED

McKENZIE LABORATORIES
Mc[illegible]zie Labs
37[illegible] Atlanta Ave.
Phoenix, AZ 85040
(602) 470-0288
FAX (602) 470-0756

Chain of Custody

DATE 2-8-96 PAGE 1 of 2

PROJECT MANAGER: ANA VARGAS

COMPANY: ADEQ
ADDRESS: 3033 N. Central Ave.
Phoenix, Az. 85012

BILL TO: (as above) AUTH: 9286
COMPANY: BILLING: 993340-02
PCA: 92001
ADDRESS: ~~SITE CODE: 250000-00~~

SAMPLERS: (Signature) 894-9466 FAX NUMBER 894-8482 PHONE NUMBER

ANALYSIS REQUEST

SAMPLE ID	PRES.	TYPE OF CONTAINER	DATE	TIME	MATRIX	LAB ID	Petroleum Hydrocarbons (418.1 / 418.1 AZ)	BTXE (8021)	Chlorinated Hydrocarbons (601/8021)	Aromatic Hydrocarbons (602/8021)			Organochlorine Pesticides (608/8081)	Chlorinated Herbicides (615/8151)	Organophosphate Pesticides (614/8141)		Semi-Volatile Organics GC/MS (625/8270)	Volatile Organics GC/MS (624/8240)			SDWA Primary Standards	SDWA Secondary Standards	SDWA Volatiles (502.1/503.1/502.2)	The 13 Priority Pollutant Metals	The 8 RCRA Metals by TCLP (1311)								NUMBER OF CONTAINERS
WCP-FB3	HCL	40ml VOA	2-7-96	0718	H_2O	1288			X	X																							2
WCP-EB3	HCL	40ml VOA	2-7-96	0720	H_2O	1289			X	X																							2
WCP-11	HCL	40ml VOA	2-7-96	0832	H_2O	1290			X	X																							2
WCP-4	HCL	40ml VOA	2-7-96	1452	H_2O	1291			X	X																							2
WCP-1	HCL	40ml VOA	2-7-96	1628	H_2O	1292			X	X																							2
WCP-7	HCL	40ml VOA	2-8-96	0826	H_2O	1293			X	X																							2
WCP-8	HCL	40ml VOA	2-8-96	0924	H_2O	1294			X	X																							2
WCP-FB4	HCL	40ml VOA	2-8-96	1015	H_2O	1295			X	X																							2
WCP-EB4	HCL	40ml VOA	2-8-96	1016	H_2O	1296			X	X																							2

PROJECT INFORMATION

PROJECT NO: 96-3013-0103
PROJECT NAME: WCP
P.O. NO.:
SHIPPED VIA:
SAMPLE DISPOSAL INSTRUCTIONS*
☒ McKENZIE ☐ RETURN

SAMPLE RECEIPT

TOTAL NO. OF CONTAINERS: 18
CHAIN OF CUSTODY SEALS: V
RECEIVED INTACT: V
TEMPERATURE: AMBIENT / COLD
ICE: PRESENT / ABSENT
WET / BLUE

PRIOR AUTHORIZATION IS REQUIRED FOR RUSH PROJECTS

TAT: (NORMAL) ☒ (RUSH) ☐ 24 ☐ 48 ☐ 72 ☐ 1 WEEK

Comments: SEND COPY OF ANALYTICAL RESULTS TO DANIA HANDY @ 894-8482 (EARTH TECH)

RELINQUISHED BY: 1.	RELINQUISHED BY: 2.	RELINQUISHED BY: 3.
Signature: [illegible] Time: 1725	Signature: [illegible] Time: 1810	Signature: Time:
Printed Name: Thomas J. Trapp Date: 2-8-96	Printed Name: ~~EARTH~~ MARTIN MUNITZ Date: 2/8/96	Printed Name: Date:
Company: EARTH TECH	Company: EARTH TECH	Company:
RECEIVED BY: 1.	**RECEIVED BY: 2.**	**RECEIVED BY: 3.**
Signature: [illegible] Time: 1725	Signature: Maja Gadwick Time: 18:10	Signature: Time:
Printed Name: MARTIN J. MUNITZ Date: 2-8-96	Printed Name: Maja Gadwick Date: 08 Feb 96	Printed Name: Date:
Company: EARTH TECH	Company: McKenzie	Company:

* Samples will be discarded / returned after 60 days

White, Can[illegible]nzie Lab Pink: [illegible]

McKENZIE LABORATORIES
37[illegible] Atlanta Ave.
Phoenix, AZ 85040
(602) 470-0288
FAX (602) 470-0756

Chain of Custody

DATE 2-8-96 PAGE 2 of 2

PROJECT MANAGER: ANA VARGAS

COMPANY: ADEQ
ADDRESS: 3033 N. Central Ave.
Phoenix, Az. 85012

BILL TO: (as above) AUTH: 9286
BILLING: 993340-02
COMPANY: PCA: 92001
ADDRESS: SITE CODE: 250000-00

SAMPLERS: (Signature) FAX NUMBER 894-9466 PHONE NUMBER 894-8482

ANALYSIS REQUEST

SAMPLE ID	PRES.	TYPE OF CONTAINER	DATE	TIME	MATRIX	LAB ID	Petroleum Hydrocarbons (418.1 / 418.1 AZ)	BTXE (8021)	Chlorinated Hydrocarbons (601/8021)	Aromatic Hydrocarbons (602/8021)			Organochlorine Pesticides (608/8081)	Chlorinated Herbicides (615/8151)	Organophosphate Pesticides (614/8141)		Semi-Volatile Organics GC/MS (625/8270)	Volatile Organics GC/MS (624/8240)			SDWA Primary Standards	SDWA Secondary Standards	SDWA Volatiles (502.1/503.1/502.2)	The 13 Priority Pollutant Metals	The 8 RCRA Metals by TCLP (1311)	pH									NUMBER OF CONTAINERS
WCP-9	HCL	40mL VOA	2-8-96	1059	H_2O	[illegible]			X	X																									2
WCP-5	HCL	40mL VOA	2-8-96	1320	H_2O	[illegible]			X	X																									2
WCP-2	HCL	40mL VOA	2-8-96	1404	H_2O	[illegible]			X	X																									2
WCP-6	HCL	40mL VOA	2-8-96	1639	H_2O	[illegible]			X	X																									2
WCP-TANKCOMP	(see container)		2-8-96	1705	H_2O	[illegible]			X	X															X										3
TB012396	HCL	40mL VOA	1-23-96	—	H_2O	[illegible]			X	X																									2

PROJECT INFORMATION	SAMPLE RECEIPT	
PROJECT NO: 96-3013-0103	TOTAL NO. OF CONTAINERS:	13
PROJECT NAME: WCP	CHAIN OF CUSTODY SEALS:	✓
P.O. NO.:	RECEIVED INTACT:	✓
SHIPPED VIA:	TEMPERATURE: AMBIENT / COLD	
SAMPLE DISPOSAL INSTRUCTIONS*	ICE: PRESENT / ABSENT	
☒ McKENZIE ☐ RETURN	WET / BLUE	

PRIOR AUTHORIZATION IS REQUIRED FOR RUSH PROJECTS

TAT: (NORMAL) ☒ (RUSH) ☐ 24 ☐ 48 ☐ 72 ☐ 1 WEEK

Comments: SEND COPY OF ANALYTICAL RESULTS TO DANITA HARDY @ EARTH TECH (894-8482

RELINQUISHED BY: 1.	RELINQUISHED BY: 2.	RELINQUISHED BY: 3.
Signature: [signature] Time: 1728	Signature: [signature] Time: 18:10	Signature: Time:
Printed Name: Thomas J. Tuggo Date: 2-8-96	Printed Name: MARTIN T. MINTCL Date: 2/8/96	Printed Name: Date:
Company: Earth Tech	Company: EARTH TECH	Company:
RECEIVED BY: 1.	**RECEIVED BY: 2.**	**RECEIVED BY: 3.**
Signature: [signature] Time: 1728	Signature: [signature] Time: 18:10	Signature: Time:
Printed Name: MARTIN J. MINTCL Date: 2-8-96	Printed Name: Maja Gadwick Date: 08 Feb 96	Printed Name: Date:
Company: EARTH TECH	Company: McKenzie	Company:

* Samples will be discarded / returned after 60 days

White, Canary: McKenzie Labs Pink: Originator

This page intentionally left blank.

1996-2001 West Osborn Complex Remedial Investigation

ADEQ Split Sampling Groundwater Data
November 1996

This page intentionally left blank.

American Environmental Network (Arizona), Inc.

AEN I.D. 611791

December 10, 1996

DEC 9 6
RECEIVED
SITE
DISCOVERY

ADEQ
3033 N. Central Ave.
Suite 362
Phoenix, AZ 85012

Project Name/Number: WOC070127-01/101145.00

Attention: Ana Vargas

On 11/22/96, American Environmental Network (Arizona), Inc., received a request to analyze aqueous sample(s). The sample(s) were analyzed with EPA methodology or equivalent methods. The results of these analyses and the quality control data, which follow each set of analyses, are enclosed.

If you have any questions or comments, please do not hesitate to contact us at (602) 496-4400.

Ken Baker
Project Manager

KB/jmf

Enclosure

ADHS License No. AZ0061
Sherman McCutcheon, General Manager

9830 S. 51st Street, Suite B-113 • Phoenix, AZ 85044 • (602) 496-4400 • Fax (602) 496-4101

American Environmental Network (Arizona), Inc.

CLIENT : ADEQ
PROJECT # : 101145.00
PROJECT NAME : WOC070127-01

DATE RECEIVED : 11/22/96
REPORT DATE : 12/10/96

ATI I.D. : 611791

ATI #	CLIENT DESCRIPTION	MATRIX	DATE COLLECTED
01	GWCP-11	AQUEOUS	11/22/96
02	GWCP-13	AQUEOUS	11/22/96
03	GWCP-10	AQUEOUS	11/22/96
04	TRIP BLANK	AQUEOUS	11/22/96

----- TOTALS -----

MATRIX	# SAMPLES
AQUEOUS	4

ATI STANDARD DISPOSAL PRACTICE

The samples from this project will be disposed of in thirty (30) days from the date of this report. If an extended storage period is required, please contact our sample control department before the scheduled disposal date.

American Environmental Network (Arizona), Inc.

GAS CHROMATOGRAPHY - RESULTS

ATI I.D. : 61179101

TEST : VOLATILE HALOCARBONS/AROMATICS (EPA 601/602)

CLIENT	: ADEQ	DATE SAMPLED	: 11/22/96
PROJECT #	: 101145.00	DATE RECEIVED	: 11/22/96
PROJECT NAME	: WOC070127-01	DATE EXTRACTED	: N/A
CLIENT I.D.	: GWCP-11	DATE ANALYZED	: 12/03/96
SAMPLE MATRIX	: AQUEOUS	UNITS	: UG/L
		DILUTION FACTOR	: 1

COMPOUNDS	RESULTS
BENZENE	<0.5
BROMODICHLOROMETHANE	<0.5
BROMOFORM	<0.5
BROMOMETHANE	<0.5
CARBON TETRACHLORIDE	<0.5
CHLOROBENZENE	<0.5
CHLOROETHANE	<0.5
CHLOROFORM	<0.5
CHLOROMETHANE	<0.5
DIBROMOCHLOROMETHANE	<0.5
2-CHLOROETHYL VINYL ETHER	<5.0
1,3-DICHLOROBENZENE	<0.5
1,4-DICHLOROBENZENE	<0.5
1,2-DICHLOROBENZENE	<0.5
DICHLORODIFLUOROMETHANE	<0.5
1,1-DICHLOROETHANE	<0.5
1,2-DICHLOROETHANE	<0.5
1,1-DICHLOROETHENE	<0.5
CIS-1,2-DICHLOROETHENE	<0.5
1,2-DICHLOROPROPANE	<0.5
CIS-1,3-DICHLOROPROPENE	<0.5
TRANS-1,3-DICHLOROPROPENE	<0.5
ETHYLBENZENE	<0.5
METHYLENE CHLORIDE	<2.0
1,1,2,2-TETRACHLOROETHANE	<1.0
TETRACHLOROETHENE	<0.5
TOLUENE	<0.5
1,1,1-TRICHLOROETHANE	<0.5
1,1,2-TRICHLOROETHANE	<0.5
TRICHLOROETHENE	0.6
TRICHLOROFLUOROMETHANE	<0.5
VINYL CHLORIDE	<0.5
TOTAL XYLENES	<0.5
TRANS-1,2-DICHLOROETHENE	<0.5

SURROGATE PERCENT RECOVERIES

1-CHLORO-2-FLUOROBENZENE (PID) (%)	94
BROMOFLUOROBENZENE (HALL) (%)	103

American Environmental Network (Arizona), Inc.

GAS CHROMATOGRAPHY - RESULTS

ATI I.D. : 61179103

TEST : VOLATILE HALOCARBONS/AROMATICS (EPA 601/602)

CLIENT	: ADEQ	DATE SAMPLED	: 11/22/96
PROJECT #	: 101145.00	DATE RECEIVED	: 11/22/96
PROJECT NAME	: WOC070127-01	DATE EXTRACTED	: N/A
CLIENT I.D.	: GWCP-10	DATE ANALYZED	: 12/03/96
SAMPLE MATRIX	: AQUEOUS	UNITS	: UG/L
		DILUTION FACTOR	: 1

COMPOUNDS	RESULTS
BENZENE	<0.5
BROMODICHLOROMETHANE	<0.5
BROMOFORM	<0.5
BROMOMETHANE	<0.5
CARBON TETRACHLORIDE	<0.5
CHLOROBENZENE	<0.5
CHLOROETHANE	<0.5
CHLOROFORM	<0.5
CHLOROMETHANE	<0.5
DIBROMOCHLOROMETHANE	<0.5
2-CHLOROETHYL VINYL ETHER	<5.0
1,3-DICHLOROBENZENE	<0.5
1,4-DICHLOROBENZENE	<0.5
1,2-DICHLOROBENZENE	<0.5
DICHLORODIFLUOROMETHANE	<0.5
1,1-DICHLOROETHANE	<0.5
1,2-DICHLOROETHANE	<0.5
1,1-DICHLOROETHENE	0.5
CIS-1,2-DICHLOROETHENE	<0.5
1,2-DICHLOROPROPANE	<0.5
CIS-1,3-DICHLOROPROPENE	<0.5
TRANS-1,3-DICHLOROPROPENE	<0.5
ETHYLBENZENE	<0.5
METHYLENE CHLORIDE	<2.0
1,1,2,2-TETRACHLOROETHANE	<1.0
TETRACHLOROETHENE	<0.5
TOLUENE	<0.5
1,1,1-TRICHLOROETHANE	<0.5
1,1,2-TRICHLOROETHANE	<0.5
TRICHLOROETHENE	20
TRICHLOROFLUOROMETHANE	<0.5
VINYL CHLORIDE	<0.5
TOTAL XYLENES	<0.5
TRANS-1,2-DICHLOROETHENE	<0.5

SURROGATE PERCENT RECOVERIES

1-CHLORO-2-FLUOROBENZENE (PID) (%)	93
BROMOFLUOROBENZENE (HALL) (%)	109

American Environmental Network (Arizona), Inc.

GAS CHROMATOGRAPHY - RESULTS

ATI I.D. : 61179104

TEST : VOLATILE HALOCARBONS/AROMATICS (EPA 601/602)

CLIENT	: ADEQ	DATE SAMPLED	: 11/22/96
PROJECT #	: 101145.00	DATE RECEIVED	: 11/22/96
PROJECT NAME	: WOC070127-01	DATE EXTRACTED	: N/A
CLIENT I.D.	: TRIP BLANK	DATE ANALYZED	: 12/04/96
SAMPLE MATRIX	: AQUEOUS	UNITS	: UG/L
		DILUTION FACTOR	: 1

COMPOUNDS	RESULTS
BENZENE	<0.5
BROMODICHLOROMETHANE	<0.5
BROMOFORM	<0.5
BROMOMETHANE	<0.5
CARBON TETRACHLORIDE	<0.5
CHLOROBENZENE	<0.5
CHLOROETHANE	<0.5
CHLOROFORM	<0.5
CHLOROMETHANE	<0.5
DIBROMOCHLOROMETHANE	<0.5
2-CHLOROETHYL VINYL ETHER	<5.0
1,3-DICHLOROBENZENE	<0.5
1,4-DICHLOROBENZENE	<0.5
1,2-DICHLOROBENZENE	<0.5
DICHLORODIFLUOROMETHANE	<0.5
1,1-DICHLOROETHANE	<0.5
1,2-DICHLOROETHANE	<0.5
1,1-DICHLOROETHENE	<0.5
CIS-1,2-DICHLOROETHENE	<0.5
1,2-DICHLOROPROPANE	<0.5
CIS-1,3-DICHLOROPROPENE	<0.5
TRANS-1,3-DICHLOROPROPENE	<0.5
ETHYLBENZENE	<0.5
METHYLENE CHLORIDE	<2.0
1,1,2,2-TETRACHLOROETHANE	<1.0
TETRACHLOROETHENE	<0.5
TOLUENE	<0.5
1,1,1-TRICHLOROETHANE	<0.5
1,1,2-TRICHLOROETHANE	<0.5
TRICHLOROETHENE	<0.5
TRICHLOROFLUOROMETHANE	<0.5
VINYL CHLORIDE	<0.5
TOTAL XYLENES	<0.5
TRANS-1,2-DICHLOROETHENE	<0.5

SURROGATE PERCENT RECOVERIES

1-CHLORO-2-FLUOROBENZENE (PID) (%)	93
BROMOFLUOROBENZENE (HALL) (%)	105

American Environmental Network (Arizona), Inc.

GAS CHROMATOGRAPHY - RESULTS

REAGENT BLANK

TEST : VOLATILE HALOCARBONS/AROMATICS (EPA 601/602)

CLIENT	: ADEQ	ATI I.D.	: 611791
PROJECT #	: 101145.00	DATE EXTRACTED	: 12/03/96
PROJECT NAME	: WOC070127-01	DATE ANALYZED	: 12/03/96
CLIENT I.D.	: REAGENT BLANK	UNITS	: UG/L
		DILUTION FACTOR	: N/A

COMPOUNDS	RESULTS
BENZENE	<0.5
BROMODICHLOROMETHANE	<0.5
BROMOFORM	<0.5
BROMOMETHANE	<0.5
CARBON TETRACHLORIDE	<0.5
CHLOROBENZENE	<0.5
CHLOROETHANE	<0.5
CHLOROFORM	<0.5
CHLOROMETHANE	<0.5
DIBROMOCHLOROMETHANE	<0.5
2-CHLOROETHYL VINYL ETHER	<5.0
1,3-DICHLOROBENZENE	<0.5
1,4-DICHLOROBENZENE	<0.5
1,2-DICHLOROBENZENE	<0.5
DICHLORODIFLUOROMETHANE	<0.5
1,1-DICHLOROETHANE	<0.5
1,2-DICHLOROETHANE	<0.5
1,1-DICHLOROETHENE	<0.5
CIS-1,2-DICHLOROETHENE	<0.5
1,2-DICHLOROPROPANE	<0.5
CIS-1,3-DICHLOROPROPENE	<0.5
TRANS-1,3-DICHLOROPROPENE	<0.5
ETHYLBENZENE	<0.5
METHYLENE CHLORIDE	<2.0
1,1,2,2-TETRACHLOROETHANE	<1.0
TETRACHLOROETHENE	<0.5
TOLUENE	<0.5
1,1,1-TRICHLOROETHANE	<0.5
1,1,2-TRICHLOROETHANE	<0.5
TRICHLOROETHENE	<0.5
TRICHLOROFLUOROMETHANE	<0.5
VINYL CHLORIDE	<0.5
TOTAL XYLENES	<0.5
TRANS-1,2-DICHLOROETHENE	<0.5

SURROGATE PERCENT RECOVERIES

1-CHLORO-2-FLUOROBENZENE (PID) (%)	94
BROMOFLUOROBENZENE (HALL) (%)	93

American Environmental Network (Arizona), Inc.

QUALITY CONTROL DATA

ATI I.D. : 611791

TEST : VOLATILE HALOCARBONS/AROMATICS (EPA 601/602)

CLIENT : ADEQ
PROJECT # : 101145.00
PROJECT NAME : WOC070127-01
REF I.D. : 61182901

DATE ANALYZED : 12/05/96
SAMPLE MATRIX : AQUEOUS
UNITS : UG/L

COMPOUNDS	SAMPLE RESULT	CONC. SPIKED	SPIKED SAMPLE	% REC.	DUP. SPIKED SAMPLE	DUP. % REC.	RPD
1,1-DICHLOROETHENE	<0.5	20.0	20.2	101	20.2	101	0
TRICHLOROETHENE	<0.5	20.0	21.7	109	21.7	109	0
TETRACHLOROETHENE	<0.5	20.0	22.5	113	21.9	110	3
BENZENE	<0.5	20.0	20.2	101	20.0	100	1
BROMODICHLOROMETHANE	<0.5	20.0	15.8	79	15.9	80	1
CHLOROFORM	<0.5	20.0	22.2	111	21.7	109	2
1,1,1-TRICHLOROETHANE	<0.5	20.0	22.2	111	21.6	108	3
TOLUENE	<0.5	20.0	20.2	101	20.1	101	0
CHLOROBENZENE	<0.5	20.0	22.3	112	21.8	109	2
O-XYLENE	<0.5	20.0	19.7	99	19.6	98	1

$$\% \text{ Recovery} = \frac{(\text{Spike Sample Result} - \text{Sample Result})}{\text{Spike Concentration}} \times 100$$

$$\text{RPD (Relative \% Difference)} = \frac{(\text{Spiked Sample Result} - \text{Duplicate Spike Sample Result})}{\text{Average of Spiked Sample}} \times 100$$

American Environmental Network (Arizona), Inc.

CHAIN OF CUSTODY

DATE 11/22/96 PAGE 1 OF 1

AEN LAB I.D. 611791

PLEASE FILL THIS FORM IN COMPLETELY. SHADED AREAS ARE FOR LAB USE ONLY.

REPORT: Attn. to: Danita Hardy / ANA Vargas

COMPANY: GZA / ADEQ
ADDRESS: 141 E. Palm Lane, St. 211
Phoenix, AZ 85004
PHONE: 495-1833
FAX: 495-9310

BILL TO: GZA / ADEQ (070127-01)
COMPANY:
ADDRESS:

ANALYSIS REQUEST

SAMPLE ID	DATE	TIME	MATRIX	LAB ID	COMPOSITE OR GRAB	Petroleum Hydrocarbons (418.1)	(MOD.8015) Fuel Fingerprint	(M8015) Gas	(BLS-191) Diesel	BTXE/MTBE (8020/602)	Chlorinated Hydrocarbons (601/8010)	Aromatic Hydrocarbons (602/8020)	Volatiles 502.2 (SDWA/UST)	Pesticides/PCB (608/8080/505/508)	Herbicides (615/8150/515)	Semi-Volatiles GC/MS (Tics/No Tics)	Volatile Organics GC/MS (624/8240/8260)	Polynuclear Aromatics (610/8310)	RCRA Metals by Total Digestion	RCRA Metals by TCLP (1311)	NUMBER OF CONTAINERS
GWCP-11	11/22	1040	AQ	1	G						X	X									2
GWCP-13	11/22	1250	AQ	2	G						X	X									2
GWCP-10	11/22	1500	AQ	3	G						X	X									2
T.B.	11/22	1830	AQ	4							X	X									1

PROJECT INFORMATION

PROJ. NO.: 101145.00
PROJ. NAME: WOC 070127-01
P.O. NO.: PP-341550
SHIPPED VIA: Hand Delivery

☐ UST (72 hr. ext.) ☐ NPDES ☐ SDWA ☐ RCRA ☐ OTHER

SAMPLE RECEIPT

NO. CONTAINERS: 7
CUSTODY SEALS: Y / N / NA
RECEIVED INTACT: Y / N / NA
RECEIVED ICE: Y / N / NA

PRIOR AUTHORIZATION IS REQUIRED FOR RUSH PROJECTS

(RUSH) ☐ 24hr ☐ 48hr ☐ 72hr ☐ 1 WEEK (NORMAL) ☒ 2 WEEKS

Comments:

SAMPLED & RELINQUISHED BY: 1.	RELINQUISHED BY: 2.	RELINQUISHED BY: 3.
Signature: [signature] Time: 1825	Signature: Time:	Signature: Time:
Printed Name: PHIL ODENKIRK Date: 11/22/96	Printed Name: Date:	Printed Name: Date:
Company: GZA Phone: 495-1833	Company:	Company:

RECEIVED BY: 1.	RECEIVED BY: 2.	RECEIVED BY: (LAB) 3.
Signature: Time:	Signature: Time:	Signature: [signature] Time: 1825
Printed Name: Date:	Printed Name: Date:	Printed Name: MARCIA SMITH Date: 11/22/96
Company:	Company:	American Environmental Network

American Environmental Network (Arizona), Inc.

AEN I.D. 611826

December 10, 1996

ADEQ
3033 N. Central Ave.
Suite 362
Phoenix, AZ 85012

Project Name/Number: None given

Attention: ~~Edna Heard~~ ANA VARGAS

On 11/25/96, American Environmental Network (Arizona), Inc., received a request to analyze aqueous sample(s). The sample(s) were analyzed with EPA methodology or equivalent methods. The results of these analyses and the quality control data, which follow each set of analyses, are enclosed.

If you have any questions or comments, please do not hesitate to contact us at (602) 496-4400.

Ken Baker
Project Manager

KB/jmf

Enclosure

ADHS License No. AZ0061
Sherman McCutcheon, General Manager

9830 S. 51st Street, Suite B-113 • Phoenix, AZ 85044 • (602) 496-4400 • Fax (602) 496-4101

American Environmental Network (Arizona), Inc.

CLIENT : ADEQ
PROJECT # : (NONE)
PROJECT NAME : (NONE)

DATE RECEIVED : 11/25/96
REPORT DATE : 12/10/96

ATI I.D. : 611826

ATI #	CLIENT DESCRIPTION	MATRIX	DATE COLLECTED
01	GWCP-12	AQUEOUS	11/25/96
02	GWCP-3	AQUEOUS	11/25/96
03	GWCP-4	AQUEOUS	11/25/96
04	GWCP-8	AQUEOUS	11/25/96
05	TRIP BLANK	AQUEOUS	11/25/96

----- TOTALS -----

MATRIX	# SAMPLES
AQUEOUS	5

ATI STANDARD DISPOSAL PRACTICE

The samples from this project will be disposed of in thirty (30) days from the date of this report. If an extended storage period is required, please contact our sample control department before the scheduled disposal date.

American Environmental Network (Arizona), Inc.

GAS CHROMATOGRAPHY - RESULTS

ATI I.D. : 61182603

'EST : VOLATILE HALOCARBONS/AROMATICS (EPA 601/602)

CLIENT	: ADEQ	DATE SAMPLED	: 11/25/96
'ROJECT #	: (NONE)	DATE RECEIVED	: 11/25/96
'ROJECT NAME	: (NONE)	DATE EXTRACTED	: N/A
CLIENT I.D.	: GWCP-4	DATE ANALYZED	: 12/04/96
SAMPLE MATRIX	: AQUEOUS	UNITS	: UG/L
		DILUTION FACTOR	: 1

COMPOUNDS	RESULTS
'ENZENE	<0.5
BROMODICHLOROMETHANE	<0.5
'ROMOFORM	<0.5
'ROMOMETHANE	<0.5
CARBON TETRACHLORIDE	<0.5
CHLOROBENZENE	<0.5
'HLOROETHANE	<0.5
'HLOROFORM	<0.5
CHLOROMETHANE	<0.5
'IBROMOCHLOROMETHANE	<0.5
'-CHLOROETHYL VINYL ETHER	<5.0
1,3-DICHLOROBENZENE	<0.5
1,4-DICHLOROBENZENE	<0.5
,2-DICHLOROBENZENE	<0.5
'ICHLORODIFLUOROMETHANE	<0.5
1,1-DICHLOROETHANE	<0.5
,2-DICHLOROETHANE	<0.5
,1-DICHLOROETHENE	<0.5
CIS-1,2-DICHLOROETHENE	<0.5
',2-DICHLOROPROPANE	<0.5
'IS-1,3-DICHLOROPROPENE	<0.5
'RANS-1,3-DICHLOROPROPENE	<0.5
ETHYLBENZENE	<0.5
'ETHYLENE CHLORIDE	<2.0
,1,2,2-TETRACHLOROETHANE	<1.0
TETRACHLOROETHENE	<0.5
'OLUENE	<0.5
,1,1-TRICHLOROETHANE	<0.5
1,1,2-TRICHLOROETHANE	<0.5
'RICHLOROETHENE	3.1
'RICHLOROFLUOROMETHANE	<0.5
'INYL CHLORIDE	<0.5
TOTAL XYLENES	<0.5
'RANS-1,2-DICHLOROETHENE	<0.5

SURROGATE PERCENT RECOVERIES

-CHLORO-2-FLUOROBENZENE (PID) (%)	93
BROMOFLUOROBENZENE (HALL) (%)	101

American Environmental Network (Arizona), Inc.

GAS CHROMATOGRAPHY - RESULTS

ATI I.D. : 61182604

TEST : VOLATILE HALOCARBONS/AROMATICS (EPA 601/602)

CLIENT	: ADEQ	DATE SAMPLED	: 11/25/96
PROJECT #	: (NONE)	DATE RECEIVED	: 11/25/96
PROJECT NAME	: (NONE)	DATE EXTRACTED	: N/A
CLIENT I.D.	: GWCP-8	DATE ANALYZED	: 12/04/96
SAMPLE MATRIX	: AQUEOUS	UNITS	: UG/L
		DILUTION FACTOR	: 1

COMPOUNDS	RESULTS
BENZENE	<0.5
BROMODICHLOROMETHANE	<0.5
BROMOFORM	<0.5
BROMOMETHANE	<0.5
CARBON TETRACHLORIDE	<0.5
CHLOROBENZENE	<0.5
CHLOROETHANE	<0.5
CHLOROFORM	0.5
CHLOROMETHANE	<0.5
DIBROMOCHLOROMETHANE	<0.5
2-CHLOROETHYL VINYL ETHER	<5.0
1,3-DICHLOROBENZENE	<0.5
1,4-DICHLOROBENZENE	<0.5
1,2-DICHLOROBENZENE	<0.5
DICHLORODIFLUOROMETHANE	<0.5
1,1-DICHLOROETHANE	<0.5
1,2-DICHLOROETHANE	<0.5
1,1-DICHLOROETHENE	<0.5
CIS-1,2-DICHLOROETHENE	<0.5
1,2-DICHLOROPROPANE	<0.5
CIS-1,3-DICHLOROPROPENE	<0.5
TRANS-1,3-DICHLOROPROPENE	<0.5
ETHYLBENZENE	<0.5
METHYLENE CHLORIDE	<2.0
1,1,2,2-TETRACHLOROETHANE	<1.0
TETRACHLOROETHENE	<0.5
TOLUENE	<0.5
1,1,1-TRICHLOROETHANE	<0.5
1,1,2-TRICHLOROETHANE	<0.5
TRICHLOROETHENE	<0.5
TRICHLOROFLUOROMETHANE	<0.5
VINYL CHLORIDE	<0.5
TOTAL XYLENES	<0.5
TRANS-1,2-DICHLOROETHENE	<0.5

SURROGATE PERCENT RECOVERIES

1-CHLORO-2-FLUOROBENZENE (PID) (%)	93
BROMOFLUOROBENZENE (HALL) (%)	101

American Environmental Network (Arizona), Inc.

GAS CHROMATOGRAPHY - RESULTS

ATI I.D. : 61182605

EST : VOLATILE HALOCARBONS/AROMATICS (EPA 601/602)

CLIENT	: ADEQ	DATE SAMPLED	: 11/25/96
ROJECT #	: (NONE)	DATE RECEIVED	: 11/25/96
ROJECT NAME	: (NONE)	DATE EXTRACTED	: N/A
CLIENT I.D.	: TRIP BLANK	DATE ANALYZED	: 12/04/96
SAMPLE MATRIX	: AQUEOUS	UNITS	: UG/L
		DILUTION FACTOR	: 1

COMPOUNDS	RESULTS
ENZENE	<0.5
BROMODICHLOROMETHANE	<0.5
ROMOFORM	<0.5
ROMOMETHANE	<0.5
ARBON TETRACHLORIDE	<0.5
CHLOROBENZENE	<0.5
HLOROETHANE	<0.5
HLOROFORM	<0.5
CHLOROMETHANE	<0.5
IBROMOCHLOROMETHANE	<0.5
-CHLOROETHYL VINYL ETHER	<5.0
1,3-DICHLOROBENZENE	<0.5
,4-DICHLOROBENZENE	<0.5
,2-DICHLOROBENZENE	<0.5
ICHLORODIFLUOROMETHANE	<0.5
1,1-DICHLOROETHANE	<0.5
,2-DICHLOROETHANE	<0.5
,1-DICHLOROETHENE	<0.5
CIS-1,2-DICHLOROETHENE	<0.5
,2-DICHLOROPROPANE	<0.5
IS-1,3-DICHLOROPROPENE	<0.5
TRANS-1,3-DICHLOROPROPENE	<0.5
ETHYLBENZENE	<0.5
ETHYLENE CHLORIDE	<2.0
,1,2,2-TETRACHLOROETHANE	<1.0
TETRACHLOROETHENE	<0.5
OLUENE	<0.5
,1,1-TRICHLOROETHANE	<0.5
1,1,2-TRICHLOROETHANE	<0.5
TRICHLOROETHENE	<0.5
RICHLOROFLUOROMETHANE	<0.5
VINYL CHLORIDE	<0.5
TOTAL XYLENES	<0.5
RANS-1,2-DICHLOROETHENE	<0.5

SURROGATE PERCENT RECOVERIES

-CHLORO-2-FLUOROBENZENE (PID) (%)	93
BROMOFLUOROBENZENE (HALL) (%)	96

American Environmental Network (Arizona), Inc.

GAS CHROMATOGRAPHY - RESULTS

REAGENT BLANK

TEST : VOLATILE HALOCARBONS/AROMATICS (EPA 601/602)

CLIENT	: ADEQ	ATI I.D.	: 611826
PROJECT #	: (NONE)	DATE EXTRACTED	: 12/04/96
PROJECT NAME	: (NONE)	DATE ANALYZED	: 12/04/96
CLIENT I.D.	: REAGENT BLANK	UNITS	: UG/L
		DILUTION FACTOR	: N/A

COMPOUNDS	RESULTS
BENZENE	<0.5
BROMODICHLOROMETHANE	<0.5
BROMOFORM	<0.5
BROMOMETHANE	<0.5
CARBON TETRACHLORIDE	<0.5
CHLOROBENZENE	<0.5
CHLOROETHANE	<0.5
CHLOROFORM	<0.5
CHLOROMETHANE	<0.5
DIBROMOCHLOROMETHANE	<0.5
2-CHLOROETHYL VINYL ETHER	<5.0
1,3-DICHLOROBENZENE	<0.5
1,4-DICHLOROBENZENE	<0.5
1,2-DICHLOROBENZENE	<0.5
DICHLORODIFLUOROMETHANE	<0.5
1,1-DICHLOROETHANE	<0.5
1,2-DICHLOROETHANE	<0.5
1,1-DICHLOROETHENE	<0.5
CIS-1,2-DICHLOROETHENE	<0.5
1,2-DICHLOROPROPANE	<0.5
CIS-1,3-DICHLOROPROPENE	<0.5
TRANS-1,3-DICHLOROPROPENE	<0.5
ETHYLBENZENE	<0.5
METHYLENE CHLORIDE	<2.0
1,1,2,2-TETRACHLOROETHANE	<1.0
TETRACHLOROETHENE	<0.5
TOLUENE	<0.5
1,1,1-TRICHLOROETHANE	<0.5
1,1,2-TRICHLOROETHANE	<0.5
TRICHLOROETHENE	<0.5
TRICHLOROFLUOROMETHANE	<0.5
VINYL CHLORIDE	<0.5
TOTAL XYLENES	<0.5
TRANS-1,2-DICHLOROETHENE	<0.5

SURROGATE PERCENT RECOVERIES

1-CHLORO-2-FLUOROBENZENE (PID) (%)	95
BROMOFLUOROBENZENE (HALL) (%)	95

American Environmental Network (Arizona), Inc.

GAS CHROMATOGRAPHY - RESULTS

REAGENT BLANK

TEST : VOLATILE HALOCARBONS/AROMATICS (EPA 601/602)

CLIENT	: ADEQ	ATI I.D.	: 611826
PROJECT #	: (NONE)	DATE EXTRACTED	: 12/03/96
PROJECT NAME	: (NONE)	DATE ANALYZED	: 12/03/96
CLIENT I.D.	: REAGENT BLANK	UNITS	: UG/L
		DILUTION FACTOR	: N/A

COMPOUNDS	RESULTS
BENZENE	<0.5
BROMODICHLOROMETHANE	<0.5
BROMOFORM	<0.5
BROMOMETHANE	<0.5
CARBON TETRACHLORIDE	<0.5
CHLOROBENZENE	<0.5
CHLOROETHANE	<0.5
CHLOROFORM	<0.5
CHLOROMETHANE	<0.5
DIBROMOCHLOROMETHANE	<0.5
2-CHLOROETHYL VINYL ETHER	<5.0
1,3-DICHLOROBENZENE	<0.5
1,4-DICHLOROBENZENE	<0.5
1,2-DICHLOROBENZENE	<0.5
DICHLORODIFLUOROMETHANE	<0.5
1,1-DICHLOROETHANE	<0.5
1,2-DICHLOROETHANE	<0.5
1,1-DICHLOROETHENE	<0.5
CIS-1,2-DICHLOROETHENE	<0.5
1,2-DICHLOROPROPANE	<0.5
CIS-1,3-DICHLOROPROPENE	<0.5
TRANS-1,3-DICHLOROPROPENE	<0.5
ETHYLBENZENE	<0.5
METHYLENE CHLORIDE	<2.0
1,1,2,2-TETRACHLOROETHANE	<1.0
TETRACHLOROETHENE	<0.5
TOLUENE	<0.5
1,1,1-TRICHLOROETHANE	<0.5
1,1,2-TRICHLOROETHANE	<0.5
TRICHLOROETHENE	<0.5
TRICHLOROFLUOROMETHANE	<0.5
VINYL CHLORIDE	<0.5
TOTAL XYLENES	<0.5
TRANS-1,2-DICHLOROETHENE	<0.5

SURROGATE PERCENT RECOVERIES

1-CHLORO-2-FLUOROBENZENE (PID) (%)	94
BROMOFLUOROBENZENE (HALL) (%)	93

American Environmental Network (Arizona), Inc.

QUALITY CONTROL DATA

ATI I.D. : 611826

TEST : VOLATILE HALOCARBONS/AROMATICS (EPA 601/602)

CLIENT : ADEQ
PROJECT # : (NONE)
PROJECT NAME : (NONE)
REF I.D. : 61182901

DATE ANALYZED : 12/05/96
SAMPLE MATRIX : AQUEOUS
UNITS : UG/L

COMPOUNDS	SAMPLE RESULT	CONC. SPIKED	SPIKED SAMPLE	% REC.	DUP. SPIKED SAMPLE	DUP. % REC.	RPD
1,1-DICHLOROETHENE	<0.5	20.0	20.2	101	20.2	101	0
TRICHLOROETHENE	<0.5	20.0	21.7	109	21.7	109	0
TETRACHLOROETHENE	<0.5	20.0	22.5	113	21.9	110	3
BENZENE	<0.5	20.0	20.2	101	20.0	100	1
BROMODICHLOROMETHANE	<0.5	20.0	15.8	79	15.9	80	1
CHLOROFORM	<0.5	20.0	22.2	111	21.7	109	2
1,1,1-TRICHLOROETHANE	<0.5	20.0	22.2	111	21.6	108	3
TOLUENE	<0.5	20.0	20.2	101	20.1	101	0
CHLOROBENZENE	<0.5	20.0	22.3	112	21.8	109	2
O-XYLENE	<0.5	20.0	19.7	99	19.6	98	1

$$\% \text{ Recovery} = \frac{(\text{Spike Sample Result} - \text{Sample Result})}{\text{Spike Concentration}} \times 100$$

$$\text{RPD (Relative \% Difference)} = \frac{(\text{Spiked Sample Result} - \text{Duplicate Spike Sample Result})}{\text{Average of Spiked Sample}} \times 100$$

American Environmental Network (Arizona), Inc.

CHAIN OF CUSTODY

DATE 11/25/96 PAGE 1 OF 1

AEN LAB I.D. 611826

PLEASE FILL THIS FORM IN COMPLETELY. SHADED AREAS ARE FOR LAB USE ONLY

REPORT: Attn. to: Danita Hardy / Ana Vargas

COMPANY: GZA / ADEQ

ADDRESS: 141 E. Palm Lane, St. 211
Phoenix AZ 85004

PHONE: 495-1833

FAX: 495-9310

BILL TO: ADEQ 070127-01

COMPANY:

ADDRESS:

ANALYSIS REQUEST

SAMPLE ID	DATE	TIME	MATRIX	LAB ID	COMPOSITE OR GRAB	Petroleum Hydrocarbons (418.1)	(MOD.8015) Fuel Fingerprint	(M8015) Gas	(BLS-191) Diesel	BTXE/MTBE (8020/602)	Chlorinated Hydrocarbons (601/8010)	Aromatic Hydrocarbons (602/8020)	Volatiles 502.2 (SDWA/UST)	Pesticides/PCB (608/8080/505/508)	Herbicides (615/8150/515)	Semi-Volatiles GC/MS (Tics/No Tics)	Volatile Organics GC/MS (624/8240/8260)	Polynuclear Aromatics (610/8310)	RCRA Metals by Total Digestion	RCRA Metals by TCLP (1311)	NUMBER OF CONTAINERS
GWCP-12	11/25	1115	AQ	1	G						X	X									2
GWCP-3	11/25	1342	AQ	2	G						X	X									2
GWCP-4	11/25	1525	AQ	3	G						X	X									2
GWCP-8	11/25	1710	AQ	4	G						X	X									2
T. B.	11/25	1800	AQ	5							X	X									1

PROJECT INFORMATION

PROJ. NO.: 101145.00

PROJ. NAME: WOC 070127-01

P.O. NO.: PP-341550

SHIPPED VIA: Hand Delivery

☐ UST (72 hr. ext.) ☐ NPDES ☐ SDWA ☐ RCRA ☐ OTHER

SAMPLE RECEIPT

NO. CONTAINERS: 9

CUSTODY SEALS: Y / N / NA

RECEIVED INTACT: Y / N / NA

RECEIVED ICE: Y / N / NA

PRIOR AUTHORIZATION IS REQUIRED FOR RUSH PROJECTS

(RUSH) ☐ 24hr ☐ 48hr ☐ 72hr ☐ 1 WEEK (NORMAL) ☒ 2 WEEKS

Comments:

SAMPLED & RELINQUISHED BY: 1.	RELINQUISHED BY: 2.	RELINQUISHED BY: 3.
Signature: Phil Odenkirk Time: 18:00	Signature: Time:	Signature: Time:
Printed Name: PHIL ODENKIRK Date: 11/25/96	Printed Name: Date:	Printed Name: Date:
Company: GZA Phone: 495-1833	Company:	Company:

RECEIVED BY: 1.	RECEIVED BY: 2.	RECEIVED BY: (LAB) 3.
Signature: Time:	Signature: Time:	Signature: Time: 1100
Printed Name: Date:	Printed Name: Date:	Printed Name: ERIC R. AISANZEN Date: 11/25/96
Company:	Company:	American Environmental Network

AEN Labs: Albuquerque (505) 344-3777 • Columbia (410) 730-8525 • Pensacola (904) 474-1001 • Pleasant Hill (510) 930-9090 • Portland (503) 684-0447

DISTRIBUTION: White, Canary - AEN (Arizona), Inc. • Pink - ORIGINATOR

This page intentionally left blank.

1996-2001 West Osborn Complex Remedial Investigation

Groundwater Data
November 1996

This page intentionally left blank.

Del Mar Analytical

2852 Alton Ave., ?, CA 92606 (714) 261-1022 FAX (714) 261-122?
1014 E. Cooley Dr., Suite A, C. .on, CA 92324 (909) 370-4667 FAX (909) 370-1046
16525 Sherman Way, Suite C-11, Van Nuys, CA 91406 (818) 779-1844 FAX (818) 779-1843
2465 W. 12th St., Suite 1, Tempe, AZ 85281 (602) 968-8272 FAX (602) 968-133?

Hydro-Search, Inc.
4636 E. University Drive, Ste. 145
Phoenix, AZ 85034
Attention: Steve Smith

Client Project ID: 6111130
Sample Descript: Water, WOC-RB-2
Lab Number: 6111132

Sampled: Nov 25, 1996
Received: Nov 25, 1996
Extracted: Dec 9, 1996
Analyzed: Dec 9, 1996
Reported: Dec 10, 1996

PURGEABLE HALOCARBONS AND AROMATICS (EPA 601/602)

Analyte	Detection Limit µg/L (ppb)	Sample Result µg/L (ppb)
Bromodichloromethane	0.50	N.D.
Bromoform	0.50	N.D.
Bromomethane	1.0	N.D.
Carbon tetrachloride	0.50	N.D.
Chlorobenzene	0.50	N.D.
Chloroethane	2.5	N.D.
2-Chloroethylvinyl ether	2.5	N.D.
Chloroform	0.50	N.D.
Chloromethane	1.0	N.D.
Dibromochloromethane	0.50	N.D.
1,2-Dichlorobenzene	1.0	N.D.
1,3-Dichlorobenzene	1.0	N.D.
1,4-Dichlorobenzene	1.0	N.D.
1,1-Dichloroethane	0.50	N.D.
1,2-Dichloroethane	0.50	N.D.
1,1-Dichloroethene	0.50	N.D.
cis-1,2-Dichloroethene	0.50	N.D.
trans-1,2-Dichloroethene	0.50	N.D.
1,2-Dichloropropane	0.50	N.D.
cis-1,3-Dichloropropene	0.50	N.D.
trans-1,3-Dichloropropene	0.50	N.D.
Methylene chloride	5.0	N.D.
1,1,2,2-Tetrachloroethane	0.50	N.D.
Tetrachloroethene	0.50	N.D.
1,1,1-Trichloroethane	0.50	N.D.
1,1,2-Trichloroethane	0.50	N.D.
Trichloroethene	0.50	N.D.
Trichlorofluoromethane	0.50	N.D.
Vinyl chloride	1.0	N.D.
Benzene	0.50	N.D.
Ethylbenzene	0.50	N.D.
Toluene	0.50	N.D.
Total Xylenes	1.5	N.D.

* PID/ELCD were used in series for this analysis.

Analytes reported as N.D. were not present above the stated limit of detection.

DEL MAR ANALYTICAL, PHOENIX (AZ0426)

Jeff Matsumoto
Project Manager

Surrogate Standard Recoveries:	
1-chloro-3-fluorobenzene	95%
aaa-Trifluorotoluene	103%

Results pertain only to samples tested in the laboratory. This report shall not be reproduced, except in full, without written permission from Del Mar Analytical.

Del Mar Analytical

2852 Alton Ave., Irvine, CA 92606 (714) 261-1022 FAX (714) 261-1228
1014 E. Cooley Dr., Suite A, Colton, CA 92324 (909) 370-4667 FAX (909) 370-1046
16525 Sherman Way, Suite C-11, Van Nuys, CA 91406 (818) 779-1844 FAX (818) 779-1843
2465 W. 12th St., Suite 1, Tempe, AZ 85281 (602) 968-8272 FAX (602) 968-1338

Hydro-Search, Inc.
4636 E. University Drive, Ste. 145
Phoenix, AZ 85034
Attention: Steve Smith

Client Project ID: 6111130
Sample Descript: Water, WOC-WCP-8
Lab Number: 6111133

Sampled: Nov 25, 1996
Received: Nov 25, 1996
Extracted: Dec 9, 1996
Analyzed: Dec 9, 1996
Reported: Dec 10, 1996

PURGEABLE HALOCARBONS AND AROMATICS (EPA 601/602)

Analyte	Detection Limit µg/L (ppb)	Sample Result µg/L (ppb)
Bromodichloromethane	0.50	N.D.
Bromoform	0.50	N.D.
Bromomethane	1.0	N.D.
Carbon tetrachloride	0.50	N.D.
Chlorobenzene	0.50	N.D.
Chloroethane	2.5	N.D.
2-Chloroethylvinyl ether	2.5	N.D.
Chloroform	0.50	N.D.
Chloromethane	1.0	N.D.
Dibromochloromethane	0.50	N.D.
1,2-Dichlorobenzene	1.0	N.D.
1,3-Dichlorobenzene	1.0	N.D.
1,4-Dichlorobenzene	1.0	N.D.
1,1-Dichloroethane	0.50	N.D.
1,2-Dichloroethane	0.50	N.D.
1,1-Dichloroethene	0.50	N.D.
cis-1,2-Dichloroethene	0.50	N.D.
trans-1,2-Dichloroethene	0.50	N.D.
1,2-Dichloropropane	0.50	N.D.
cis-1,3-Dichloropropene	0.50	N.D.
trans-1,3-Dichloropropene	0.50	N.D.
Methylene chloride	5.0	N.D.
1,1,2,2-Tetrachloroethane	0.50	N.D.
Tetrachloroethene	0.50	N.D.
1,1,1-Trichloroethane	0.50	N.D.
1,1,2-Trichloroethane	0.50	N.D.
Trichloroethene	0.50	N.D.
Trichlorofluoromethane	0.50	N.D.
Vinyl chloride	1.0	N.D.
Benzene	0.50	N.D.
Ethylbenzene	0.50	N.D.
Toluene	0.50	N.D.
Total Xylenes	1.5	N.D.

* PID/ELCD were used in series for this analysis.

Analytes reported as N.D. were not present above the stated limit of detection.

DEL MAR ANALYTICAL, PHOENIX (AZ0426)

Jeff Matsumoto
Project Manager

Surrogate Standard Recoveries:	
1-chloro-3-fluorobenzene	80%
aaa-Trifluorotoluene	99%

Results pertain only to samples tested in the laboratory. This report shall not be reproduced, except in full, without written permission from Del Mar Analytical.

Del Mar Analytical

2852 Alton Ave., Irvine, CA 92606 (714) 261-1022 FAX (714) 261-1228
1014 E. Cooley Dr., Suite A, Colton, CA 92324 (909) 370-4667 FAX (909) 370-1046
16525 Sherman Way, Suite C-11, Van Nuys, CA 91406 (818) 779-1844 FAX (818) 779-1843
2465 W. 12th St., Suite 1, Tempe, AZ 85281 (602) 968-8272 FAX (602) 968-1338

Hydro-Search, Inc.
4636 E. University Drive, Ste. 145
Phoenix, AZ 85034
Attention: Steve Smith

Client Project ID: 6111130
Sample Descript: Water, WOC-WCP-4
Lab Number: 6111134

Sampled: Nov 25, 1996
Received: Nov 25, 1996
Extracted: Dec 9, 1996
Analyzed: Dec 9, 1996
Reported: Dec 10, 1996

PURGEABLE HALOCARBONS AND AROMATICS (EPA 601/602)

Analyte	Detection Limit µg/L (ppb)	Sample Result µg/L (ppb)
Bromodichloromethane	0.50	N.D.
Bromoform	0.50	N.D.
Bromomethane	1.0	N.D.
Carbon tetrachloride	0.50	N.D.
Chlorobenzene	0.50	N.D.
Chloroethane	2.5	N.D.
2-Chloroethylvinyl ether	2.5	N.D.
Chloroform	0.50	N.D.
Chloromethane	1.0	N.D.
Dibromochloromethane	0.50	N.D.
1,2-Dichlorobenzene	1.0	N.D.
1,3-Dichlorobenzene	1.0	N.D.
1,4-Dichlorobenzene	1.0	N.D.
1,1-Dichloroethane	0.50	N.D.
1,2-Dichloroethane	0.50	N.D.
1,1-Dichloroethene	0.50	N.D.
cis-1,2-Dichloroethene	0.50	N.D.
trans-1,2-Dichloroethene	0.50	N.D.
1,2-Dichloropropane	0.50	N.D.
cis-1,3-Dichloropropene	0.50	N.D.
trans-1,3-Dichloropropene	0.50	N.D.
Methylene chloride	5.0	N.D.
1,1,2,2-Tetrachloroethane	0.50	N.D.
Tetrachloroethene	0.50	N.D.
1,1,1-Trichloroethane	0.50	N.D.
1,1,2-Trichloroethane	0.50	N.D.
Trichloroethene	0.50	2.0
Trichlorofluoromethane	0.50	N.D.
Vinyl chloride	1.0	N.D.
Benzene	0.50	N.D.
Ethylbenzene	0.50	N.D.
Toluene	0.50	N.D.
Total Xylenes	1.5	N.D.

* PID/ELCD were used in series for this analysis.

Analytes reported as N.D. were not present above the stated limit of detection.

DEL MAR ANALYTICAL, PHOENIX (AZ0426)

Jeff Matsumoto
Project Manager

Surrogate Standard Recoveries:	
1-chloro-3-fluorobenzene	96%
aaa-Trifluorotoluene	99%

Results pertain only to samples tested in the laboratory. This report shall not be reproduced, except in full, without written permission from Del Mar Analytical.

Del Mar Analytical

2852 Alton Ave., [illegible], CA 92606 (714) 261-1022 FAX (714) 261-12[illegible]
1014 E. Cooley Dr., Suite A, C[illegible]on, CA 92324 (909) 370-4667 FAX (909) 370-10[illegible]
16525 Sherman Way, Suite C-11, Van Nuys, CA 91406 (818) 779-1844 FAX (818) 779-184[illegible]
2465 W. 12th St., Suite 1, Tempe, AZ 85281 (602) 968-8272 FAX (602) 968-13[illegible]

Hydro-Search, Inc.
4636 E. University Drive, Ste. 145
Phoenix, AZ 85034
Attention: Steve Smith

Client Project ID: 6111130
Sample Descript: Water, Trip Blank
Lab Number: 6111135

Sampled: Nov 25, 1996
Received: Nov 25, 1996
Extracted: Dec 9, 1996
Analyzed: Dec 9, 1996
Reported: Dec 10, 1996

PURGEABLE HALOCARBONS AND AROMATICS (EPA 601/602)

Analyte	Detection Limit µg/L (ppb)	Sample Result µg/L (ppb)
Bromodichloromethane	0.50	N.D.
Bromoform	0.50	N.D.
Bromomethane	1.0	N.D.
Carbon tetrachloride	0.50	N.D.
Chlorobenzene	0.50	N.D.
Chloroethane	2.5	N.D.
2-Chloroethylvinyl ether	2.5	N.D.
Chloroform	0.50	N.D.
Chloromethane	1.0	N.D.
Dibromochloromethane	0.50	N.D.
1,2-Dichlorobenzene	1.0	N.D.
1,3-Dichlorobenzene	1.0	N.D.
1,4-Dichlorobenzene	1.0	N.D.
1,1-Dichloroethane	0.50	N.D.
1,2-Dichloroethane	0.50	N.D.
1,1-Dichloroethene	0.50	N.D.
cis-1,2-Dichloroethene	0.50	N.D.
trans-1,2-Dichloroethene	0.50	N.D.
1,2-Dichloropropane	0.50	N.D.
cis-1,3-Dichloropropene	0.50	N.D.
trans-1,3-Dichloropropene	0.50	N.D.
Methylene chloride	5.0	N.D.
1,1,2,2-Tetrachloroethane	0.50	N.D.
Tetrachloroethene	0.50	N.D.
1,1,1-Trichloroethane	0.50	N.D.
1,1,2-Trichloroethane	0.50	N.D.
Trichloroethene	0.50	N.D.
Trichlorofluoromethane	0.50	N.D.
Vinyl chloride	1.0	N.D.
Benzene	0.50	N.D.
Ethylbenzene	0.50	N.D.
Toluene	0.50	N.D.
Total Xylenes	1.5	N.D.

* PID/ELCD were used in series for this analysis.

Analytes reported as N.D. were not present above the stated limit of detection.

DEL MAR ANALYTICAL, PHOENIX (AZ0426)

Jeff Matsumoto
Project Manager

Surrogate Standard Recoveries:	
1-chloro-3-fluorobenzene	87%
aaa-Trifluorotoluene	102%

Results pertain only to samples tested in the laboratory. This report shall not be reproduced, except in full, without written permission from Del Mar Analytical.

Del Mar Analytical

2852 Alton Ave., CA 92606 (714) 261-1022 FAX (714) 261-1228
1014 E. Cooley Dr., Suite A, Colton, CA 92324 (909) 370-4667 FAX (909) 370-1046
16525 Sherman Way, Suite C-11, Van Nuys, CA 91406 (818) 779-1844 FAX (818) 779-1843
2465 W. 12th St., Suite 1, Tempe, AZ 85281 (602) 968-8272 FAX (602) 968-1338

Hydro-Search, Inc.
4636 E. University Drive, Ste. 145
Phoenix, AZ 85034
Attention: Steve Smith

Client Project ID: 6111130
Sample Descript: Water, WOC-~~WCP~~-2
Lab Number: 6111132

RB KC 1/31/97

Sampled: Nov 25, 1996
Received: Nov 25, 1996
Extracted: 11/26-12/6, 1996
Analyzed: 11/26-12/6, 1996
Reported: Dec 10, 1996

LABORATORY ANALYSIS

Analyte	EPA Method	Detection Limit mg/L (ppm)	Sample Result mg/L (ppm)
Alkalinity	310.1	2.0	N.D.
Ammonia*	350.3	0.50	N.D.
Chloride	300.0	0.50	N.D.
Cyanide*	SM4500-CN C,E	0.025	N.D.
Chemical Oxygen Demand	410.4	20	N.D.
Specific Conductance (µmhos)	120.1	1.0	52
Sulfate	300	0.50	N.D.
Total Dissolved Solids	160.1	5.0	N.D.
Total Organic Carbon*	415.2	1.0	N.D.
Total Suspended Solids	160.2	5.0	N.D.

*Analysis was completed at Del Mar Analytical-IRVINE (AZ0428).

Analytes reported as N.D. were not present above the stated limit of detection.

DEL MAR ANALYTICAL, PHOENIX (AZ0426)

Jeff Matsumoto
Project Manager

Results pertain only to samples tested in the laboratory. This report shall not be reproduced, except in full, without written permission from Del Mar Analytical.

Del Mar Analytical

2852 Alton Ave., . CA 92606 (714) 261-1022 FAX (714) 261-122
1014 E. Cooley Dr., Suite A, Colton, CA 92324 (909) 370-4667 FAX (909) 370-104
16525 Sherman Way, Suite C-11, Van Nuys, CA 91406 (818) 779-1844 FAX (818) 779-1843
2465 W. 12th St., Suite 1, Tempe, AZ 85281 (602) 968-8272 FAX (602) 968-135

Hydro-Search, Inc.
4536 E. University Drive, Ste. 145
Phoenix, AZ 85034
Attention: Steve Smith

Client Project ID: 6111130
Sample Descript: Water, WOC-WCP-8
Lab Number: 6111133

Sampled: Nov 25, 1996
Received: Nov 25, 1996
Extracted: 11/26-12/6, 1996
Analyzed: 11/26-12/6, 1996
Reported: Dec 10, 1996

LABORATORY ANALYSIS

Analyte	EPA Method	Detection Limit mg/L (ppm)	Sample Result mg/L (ppm)
Alkalinity	310.1	2.0	320
Ammonia*	350.3	0.50	N.D.
Chloride	300.0	50**	470
Cyanide*	SM4500-CN C,E	0.025	N.D.
Chemical Oxygen Demand	410.4	20	N.D.
Specific Conductance (µmhos)	120.1	1.0	2,300
Sulfate	300	5.0**	190
Total Dissolved Solids	160.1	5.0	1,400
Total Organic Carbon*	415.2	1.0	6.3
Total Suspended Solids	160.2	5.0	89

*Analysis was completed at Del Mar Analytical-IRVINE (AZ0428).

**Analytes reported as N.D. were not present above the stated limit of detection. Due to matrix effects and / or other factors, the sample required dilution. Detection limits for this sample have been raised.

DEL MAR ANALYTICAL, PHOENIX (AZ0426)

Jeff Matsumoto
Project Manager

Results pertain only to samples tested in the laboratory. This report shall not be reproduced, except in full, without written permission from Del Mar Analytical.

Del Mar Analytical

2852 Alton Ave. [illegible], CA 92606 (714) 261-1022 FAX (714) 261-1228
1014 E. Cooley Dr., Suite A, Colton, CA 92324 (909) 370-4667 FAX (909) 370-1046
16525 Sherman Way, Suite C-11, Van Nuys, CA 91406 (818) 779-1844 FAX (818) 779-1843
2465 W. 12th St., Suite 1, Tempe, AZ 85281 (602) 968-8272 FAX (602) 968-1339

Hydro-Search, Inc.
4636 E. University Drive, Ste. 145
Phoenix, AZ 85034
Attention: Steve Smith

Client Project ID: 6111130
Sample Descript: Water, WOC-WCP-4
Lab Number: 6111134

Sampled: Nov 25, 1996
Received: Nov 25, 1996
Extracted: 11/26-12/6, 1996
Analyzed: 11/26-12/6, 1996
Reported: Dec 10, 1996

LABORATORY ANALYSIS

Analyte	EPA Method	Detection Limit mg/L (ppm)	Sample Result mg/L (ppm)
Alkalinity	310.1	2.0	140
Ammonia*	350.3	0.50	N.D.
Chloride	300.0	5.0**	170
Cyanide*	SM4500-CN C,E	0.025	N.D.
Chemical Oxygen Demand	410.4	20	78
Specific Conductance (µmhos)	120.1	1.0	890
Sulfate	300	5.0**	53
Total Dissolved Solids	160.1	5.0	470
Total Organic Carbon*	415.2	1.0	2.7
Total Suspended Solids	160.2	5.0	30

*Analysis was completed at Del Mar Analytical-IRVINE (AZ0428).

**Analytes reported as N.D. were not present above the stated limit of detection. Due to matrix effects and / or other factors, the sample required dilution. Detection limits for this sample have been raised.

DEL MAR ANALYTICAL, PHOENIX (AZ0426)

Jeff Matsumoto
Project Manager

Results pertain only to samples tested in the laboratory. This report shall not be reproduced, except in full, without written permission from Del Mar Analytical.

Del Mar Analytical

2852 Alton Ave., CA 92606 (714) 261-1022 FAX (714) 261-122
1014 E. Cooley Dr., Suite A, Colton, CA 92324 (909) 370-4667 FAX (909) 370-104
16525 Sherman Way, Suite C-11, Van Nuys, CA 91406 (818) 779-1844 FAX (818) 779-1843
2465 W. 12th St., Suite 1, Tempe, AZ 85281 (602) 968-8272 FAX (602) 968-135

Hydro-Search, Inc.
4636 E. University Drive, Ste. 145
Phoenix, AZ 85034
Attention: Steve Smith

Method Blank

Extracted: Dec 9, 1996
Analyzed: Dec 9, 1996
Reported: Dec 10, 1996
Matrix: Water

PURGEABLE HALOCARBONS AND AROMATICS (EPA 601/602)

Analyte	Detection Limit µg/L (ppb)	Sample Result µg/L (ppb)
Bromodichloromethane	0.50	N.D.
Bromoform	0.50	N.D.
Bromomethane	1.0	N.D.
Carbon tetrachloride	0.50	N.D.
Chlorobenzene	0.50	N.D.
Chloroethane	2.5	N.D.
2-Chloroethylvinyl ether	2.5	N.D.
Chloroform	0.50	N.D.
Chloromethane	1.0	N.D.
Dibromochloromethane	0.50	N.D.
1,2-Dichlorobenzene	1.0	N.D.
1,3-Dichlorobenzene	1.0	N.D.
1,4-Dichlorobenzene	1.0	N.D.
1,1-Dichloroethane	0.50	N.D.
1,2-Dichloroethane	0.50	N.D.
1,1-Dichloroethene	0.50	N.D.
cis-1,2-Dichloroethene	0.50	N.D.
trans-1,2-Dichloroethene	0.50	N.D.
1,2-Dichloropropane	0.50	N.D.
cis-1,3-Dichloropropene	0.50	N.D.
trans-1,3-Dichloropropene	0.50	N.D.
Methylene chloride	5.0	N.D.
1,1,2,2-Tetrachloroethane	0.50	N.D.
Tetrachloroethene	0.50	N.D.
1,1,1-Trichloroethane	0.50	N.D.
1,1,2-Trichloroethane	0.50	N.D.
Trichloroethene	0.50	N.D.
Trichlorofluoromethane	0.50	N.D.
Vinyl chloride	1.0	N.D.
Benzene	0.50	N.D.
Ethylbenzene	0.50	N.D.
Toluene	0.50	N.D.
Total Xylenes	1.5	N.D.

* PID/ELCD were used in series for this analysis.

Analytes reported as N.D. were not present above the stated limit of detection.

DEL MAR ANALYTICAL, PHOENIX (AZ0426)

Jeff Matsumoto
Project Manager

Surrogate Standard Recoveries:	
1-chloro-3-fluorobenzene	96%
aaa-Trifluorotoluene	100%

Results pertain only to samples tested in the laboratory. This report shall not be reproduced, except in full, without written permission from Del Mar Analytical.

Del Mar Analytical

2852 Alton Ave., CA 92714 (714) 261-1022 FAX (714) 261-1228
1014 E. Cooley Dr., Suite A, Colton, CA 92324 (909) 370-4667 FAX (909) 370-1046
16525 Sherman Way, Suite C-11, Van Nuys, CA 91406 (818) 779-1844 FAX (818) 779-1843
2465 W. 12th St., Suite 1, Tempe, AZ 85281 (602) 968-8272 FAX (602) 968-1338

MS/MSD DATA REPORT

EPA Method 601/602

Matrix: Water

Date: 12/09/96

Sample #: P6111131

Batch #: FL095A1W

Analyte	R1 ppb	Sp ppb	MS ppb	MSD ppb	PR1 %	PR2 %	RPD %	Mean PR %	Acceptance Limits RPD	Acceptance Limits Mean PR
Benzene	0	5.0	4.8	4.7	97	93	3.9	95	<10	70 - 130
Chloroform	0	5.0	4.0	4.1	81	82	1.3	81	<10	70 - 130
1,1-Dichloroethane	0	5.0	4.1	5.6	82	112	31 *	97	<12	70 - 130
1,2-Dichloroethane	0	5.0	4.3	4.2	86	84	2.3	85	<13	70 - 130
1,1-Dichloroethene	0	5.0	4.9	4.6	97	92	5.5	95	<16	70 - 130
Tetrachloroethene	0	5.0	4.0	3.9	79	78	2.3	79	<14	70 - 130
Toluene	0	5.0	4.7	4.7	94	95	0.31	94	<11	70 - 130
Trichloroethene	0	5.0	4.7	4.0	94	80	16 *	87	<13	70 - 130

* QC results are not within acceptance limits
When applicable, see corrective action report

Definition of Terms

R1. . . . . Result of Sample Analysis
Sp. . . . . Spike Concentration added to sample
MS. . . . . Matrix Spike Result
MSD. . . . . Matrix Spike Duplicate Result
PR1. . . . . Percent Recovery of MS; ((MS-R1)/SP) X 100
PR2. . . . . Percent Recovery of MSD; ((MSD-R1)/SP) X 100
RPD. . . . . Relative Percent Difference; ((MS-MSD)/(MS+MSD)/2) X 100
Mean PR. . . . . Mean Percent Recovery
Acceptance Limits . . . . . Determined by in-house Control Charts

Del Mar Analytical

2852 Alton Ave., CA 92714 (714) 261-1022 FAX (714) 261-122
1014 E. Cooley Dr., Suite A, Colton, CA 92324 (909) 370-4667 FAX (909) 370-104
16525 Sherman Way, Suite C-11, Van Nuys, CA 91406 (818) 779-1844 FAX (818) 779-1843
2465 W. 12th St., Suite 1, Tempe, AZ 85281 (602) 968-8272 FAX (602) 968-133

CORRECTIVE ACTION REPORT

Department:	GC	Method:	601/602
Date:	12/09/96	Matrix:	Water

Identification and Definition of Problem:

The Relative Percent Difference was flagged as outside of in-house acceptance limits for 1,1-Dichloroethane and Trichloroethene.

Determination of the Cause of the Problem:

Matrix interference in the sample may have affected the area around the retention time of 1,1-Dichloroethane. Due to high levels of precision and accuracy in past sample batches, the in-house acceptance level for Trichloroethene becomes very narrow and therefore does not reflect a true range of acceptance.

Corrective Action:

The Laboratory Control Sample and the Midpoint are within EPA acceptance limits for 1-1-Dichloroethane. The Relative Percent Difference for Trichloroethene is also within EPA acceptance limits. No corrective action was necessary.

Jennifer A. Vilaboy: J.A. Vilaboy Date: 12/23/96
Laboratory Manager

Del Mar Analytical

2852 Alton Ave., CA 92714 (714) 261-1022 FAX (714) 261-1228
1014 E. Cooley Dr., Suite A, Colton, CA 92324 (909) 370-4667 FAX (909) 370-1046
16525 Sherman Way, Suite C-11, Van Nuys, CA 91406 (818) 779-1844 FAX (818) 779-1843
2465 W. 12th St., Suite 1, Tempe, AZ 85281 (602) 968-8272 FAX (602) 968-1338

QC DATA REPORT

EPA METHOD: 415.1
Matrix: Water

DATE: 12/6/96

SAMPLE # FK04884

Analyte	R1	Sp	MS	MSD	PR1	PR2	RPD	MEAN PR
	ppm	ppm	ppm	ppm	%	%	%	%
Total Organic Carbon	2.9	12.5	15	15	97%	97%	0.0%	97%

Definition of Terms:

R1. . . . . Result of Sample Analysis

Sp. . . . . Spike Concentration Added to Sample

MS. . . . . Matrix Spike Result

MSD. . . . . Matrix Spike Duplicate Result

PR1. . . . . Percent Recovery of MS; ((MS-R1) / SP) X 100

PR2. . . . . Percent Recovery of MSD; ((MSD-R1) / SP) X 100

RPD. . . . . Relative Percent Difference; ((MS-MSD)/(MS+MSD)/2)) X 100

Del Mar Analytical

Del Mar Analytical

2852 Alton Ave., [illegible] CA 92606 (714) 261-1022 FAX (714) 261-1228
1014 E. Cooley Dr., Suite A, Co[illegible]n, CA 92324 (909) 370-4667 FAX (909) 370-1046
16525 Sherman Way, Suite C-11, Van Nuys, CA 91406 (818) 779-1844 FAX (818) 779-1843
2465 W. 12th St., Suite 1, Tempe, AZ 85281 (602) 968-8272 FAX (602) 968-1338

QC DATA REPORT

EPA METHOD: 350.3
Matrix: Water

DATE: 12/4/96

SAMPLE # FK04880

Analyte	R1	Sp	MS	MSD	PR1	PR2	RPD	MEAN PR
	ppm	ppm	ppm	ppm	%	%	%	%
Ammonia	0	1.0	0.96	1.1	96%	110%	13.6%	103%

Definition of Terms:

R1. . . . . Result of Sample Analysis

Sp. . . . . Spike Concentration Added to Sample

MS. . . . . Matrix Spike Result

MSD. . . . . Matrix Spike Duplicate Result

PR1. . . . . Percent Recovery of MS; (MS-R1) / SP X 100

PR2. . . . . Percent Recovery of MSD; ((MSD-R1) / SP X 100

RPD. . . . . Relative Percent Difference; ((MS-MSD)/(MS+MSD)/2)) X 100

Del Mar Analytical

QA/QC CRITERIA: All QA/QC was within acceptance limits.

Del Mar Analytical

2852 Alton Ave., Irvine, CA 92606 (714) 261-1022 FAX (714) 261-1228
1014 E. Cooley Dr., Suite A, Colton, CA 92324 (909) 370-4667 FAX (909) 370-1046
16525 Sherman Way, Suite C-11, Van Nuys, CA 91406 (818) 779-1844 FAX (818) 779-1843
2465 W. 12th St., Suite 1, Tempe, AZ 85281 (602) 968-8272 FAX (602) 968-1338

QC DATA REPORT

EPA METHOD: SM 4500-CN-C,E
Matrix: Water

DATE: 12/6/96

SAMPLE # FK04880

Analyte	R1	Sp	MS	MSD	PR1	PR2	RPD	MEAN PR
	ppm	ppm	ppm	ppm	%	%	%	%
Cyanide	0	0.10	0.10	0.096	100%	96%	4.1%	98%

Definition of Terms:

R1. . . . . Result of Sample Analysis

Sp. . . . . Spike Concentration Added to Sample

MS. . . . . Matrix Spike Result

MSD. . . . . Matrix Spike Duplicate Result

PR1. . . . . Percent Recovery of MS; (MS-R1) / SP X 100

PR2. . . . . Percent Recovery of MSD; ((MSD-R1) / SP X 100

RPD. . . . . Relative Percent Difference; ((MS-MSD)/(MS+MSD)/2)) X 100

Del Mar Analytical

QA/QC CRITERIA: All QA/QC was within acceptance limits.

Del Mar Analytical

2852 Alton Ave., Irvine CA 92714 (714) 261-1022 FAX (714) 261-1228
1014 E. Cooley Dr., Suite A, Co CA 92324 (909) 370-4667 FAX (909) 370-1046
16525 Sherman Way, Suite C-11, Van Nuys, CA 91406 (818) 779-1844 FAX (818) 779-1843
2465 W. 12th St., Suite 1, Tempe, AZ 85281 (602) 968-8272 FAX (602) 968-1338

QC DATA REPORT

EPA METHOD 300.0
Instrument: IC
Matrix: Water

DATE: 11/26/96

SAMPLE # P6111081

Analyte	R1	SP	MS	MSD	PR1	PR2	RPD	MEAN PR
	ppm	ppm	ppm	ppm	%	%	%	%
Fluoride	0	0.80	0.76	0.73	95%	91%	4.0%	93%
Chloride	2.1	1.2	3.4	3.4	108%	108%	0.0%	108%
Nitrite-N	0	0.24	0.23	0.24	96%	100%	4.3%	98%
Nitrate-N	0	0.90	0.88	0.85	98%	94%	3.5%	96%
Phosphate-HPO4	0	6.0	5.8	5.7	97%	95%	1.7%	96%
Sulfate-SO4	0.87	6.0	7.0	6.8	102%	99%	2.9%	101%

R1. . . . . Result of Sample Analysis

Sp. . . . . Spike Concentration Added to Sample

MS. . . . . Matrix Spike Result

MSD. . . . . Matrix Spike Duplicate Result

PR1. . . . . Percent Recovery of MS; (MS-R1) / SP X 100

PR2. . . . . Percent Recovery of MSD; ((MSD-R1) / SP X 100

RPD. . . . . Relative Percent Difference; ((MS-MSD)/(MS+MSD)/2)) X 100

Del MAr Analytical
QA/QC CRITERIA: All QA/QC was within acceptance limits.

2852 Alton Ave., Irvine, CA 92714 (714) 261-1022 FAX (714) 261-1228
1014 E Cooley Dr., Suite A, Colton, CA 92324 (909) 370-4667 FAX (909) 370-1046
16525 Sherman Way, Suite C-11, Van Nuys, CA 91406 (818) 779 1844 FAX (818) 779 1843
2465 W 12th St., Suite 1, Tempe, AZ 85281 (602) 968 8272 FAX (602) 968 1338

CHAIN OF CUSTODY FORM

Client Name/Address: [illegible]

Project/PO Number:

Project Manager/Phone Number: Steve Smith [illegible]

Sampler: [illegible] [illegible]

Analysis Required

Sample Description	Sample Matrix	Container Type	#of Cont	Sampling Date/Time	Preservatives	[illegible]	[illegible]	[illegible]	[illegible]	[illegible]	[illegible]	[illegible]	[illegible]	[illegible]	[illegible]	[illegible]	Special Instructions
[illegible]	W	Multi	8	11/2/96 [illegible]													
[illegible]	W	Multi	8	11/2/96 [illegible]													
[illegible]	W	Multi	8	11/2/96 [illegible]													Rinse Blank Only
[illegible]	W	Multi	8	11/2/96 [illegible]													
[illegible]	W	Multi	8	11/2/96 [illegible]													
Trip Blank	W	[illegible]	1														

Relinquished By:	Date /Time:	Received by:	Date /Time:	Turnaround Time: (check)	
[illegible]	11/2/96 [illegible]			same day ____	72 hours ____
Relinquished By:	Date /Time:	Received by:	Date /Time:	24 hours ____	5 days ____
				48 hours ____	normal X
Relinquished By:	Date /Time:	Received in Lab by: [illegible]	Date /Time: 11/[illegible] [illegible]	Sample Integrity: (Check)	
				intact X	on ice X

Note: Sample(s) will be disposed of after 30 days.

This page intentionally left blank.

Del Mar Analytical

2852 Alton Ave., Irvine, CA 92606 (714) 261-1022 FAX (714) 261-1228
1014 E. Cooley Dr., Suite A, Colton, CA 92324 (909) 370-4667 FAX (909) 370-1046
16528 Sherman Way, Suite C-11, Van Nuys, CA 91406 (818) 779-1844 FAX (818) 779-1843
2465 W. 12th St., Suite 1, Tempe, AZ 85281 (602) 968-8272 FAX (602) 968-1330

Hydro-Search, Inc.
4636 E. University Drive, Ste. 145
Phoenix, AZ 85034
Attention: Steve Smith

Client Project ID. 808708313/107
Sample Descript: Water, WOC-WCP-11
Lab Number: 6111079

Sampled: Nov 22, 1996
Received: Nov 22, 1996
Extracted: Dec 6, 1996
Analyzed: Dec 6, 1996
Reported: Dec 9, 1996

PURGEABLE HALOCARBONS AND AROMATICS (EPA 601/602)

Analyte	Detection Limit µg/L (ppb)	Sample Result µg/L (ppb)
Bromodichloromethane	0.50	N.D.
Bromoform	0.50	N.D.
Bromomethane	1.0	N.D.
Carbon tetrachloride	0.50	N.D.
Chlorobenzene	0.50	N.D.
Chloroethane	2.5	N.D.
2-Chloroethylvinyl ether	2.5	N.D.
Chloroform	0.50	N.D.
Chloromethane	1.0	N.D.
Dibromochloromethane	0.50	N.D.
1,2-Dichlorobenzene	1.0	N.D.
1,3-Dichlorobenzene	1.0	N.D.
1,4-Dichlorobenzene	1.0	N.D.
1,1-Dichloroethane	0.50	N.D.
1,2-Dichloroethane	0.50	N.D.
1,1-Dichloroethene	0.50	N.D.
cis-1,2-Dichloroethene	0.50	N.D.
trans-1,2-Dichloroethene	0.50	N.D.
1,2-Dichloropropane	0.50	N.D.
cis-1,3-Dichloropropene	0.50	N.D.
trans-1,3-Dichloropropene	0.50	N.D.
Methylene chloride	5.0	N.D.
1,1,2,2-Tetrachloroethane	0.50	N.D.
Tetrachloroethene	0.50	N.D.
1,1,1-Trichloroethane	0.50	N.D.
1,1,2-Trichloroethane	0.50	N.D.
Trichloroethene	0.50	N.D.
Trichlorofluoromethane	0.50	N.D.
Vinyl chloride	1.0	N.D.
Benzene	0.50	N.D.
Ethylbenzene	0.50	N.D.
Toluene	0.50	N.D.
Total Xylenes	1.5	N.D.

* PID/ELCD were used in series for this analysis.

Analytes reported as N.D. were not present above the stated limit of detection.

DEL MAR ANALYTICAL, PHOENIX (AZ0426)

Jeff Matsumoto
Project Manager

Surrogate Standard Recoveries:	
1-chloro-3-fluorobenzene	93%
aaa-Trifluorotoluene	102%

Results pertain only to samples tested in the laboratory. This report shall not be reproduced, except in full, without written permission from Del Mar Analytical.

Del Mar Analytical

2852 Alton Ave., CA 92606 (714) 261-1022 FAX (714) 261-1228
1014 E. Cooley Dr., Suite A, Colton, CA 92324 (909) 370-4667 FAX (909) 370-1046
16525 Sherman Way, Suite C-11, Van Nuys, CA 91406 (818) 779-1844 FAX (818) 779-1843
2465 W. 12th St., Suite 1, Tempe, AZ 85281 (602) 968-8772 FAX (602) 966-1555

Hydro-Search, Inc.
4636 E. University Drive, Ste. 145
Phoenix, AZ 85034
Attention: Steve Smith

Client Project ID: 808708313/107
Sample Descript: Water, WOC-WCP-10
Lab Number: 6111081

Sampled: Nov 22, 1996
Received: Nov 22, 1996
Extracted: Dec 6, 1996
Analyzed: Dec 6, 1996
Reported: Dec 9, 1996

PURGEABLE HALOCARBONS AND AROMATICS (EPA 601/602)

Analyte	Detection Limit µg/L (ppb)	Sample Result µg/L (ppb)
Bromodichloromethane	0.50	N.D.
Bromoform	0.50	N.D.
Bromomethane	1.0	N.D.
Carbon tetrachloride	0.50	N.D.
Chlorobenzene	0.50	N.D.
Chloroethane	2.5	N.D.
2-Chloroethylvinyl ether	2.5	N.D.
Chloroform	0.50	N.D.
Chloromethane	1.0	N.D.
Dibromochloromethane	0.50	N.D.
1,2-Dichlorobenzene	1.0	N.D.
1,3-Dichlorobenzene	1.0	N.D.
1,4-Dichlorobenzene	1.0	N.D.
1,1-Dichloroethane	0.50	N.D.
1,2-Dichloroethane	0.50	N.D.
1,1-Dichloroethene	0.50	N.D.
cis-1,2-Dichloroethene	0.50	N.D.
trans-1,2-Dichloroethene	0.50	N.D.
1,2-Dichloropropane	0.50	N.D.
cis-1,3-Dichloropropene	0.50	N.D.
trans-1,3-Dichloropropene	0.50	N.D.
Methylene chloride	5.0	N.D.
1,1,2,2-Tetrachloroethane	0.50	N.D.
Tetrachloroethene	0.50	N.D.
1,1,1-Trichloroethane	0.50	N.D.
1,1,2-Trichloroethane	0.50	N.D.
Trichloroethene	0.50	16
Trichlorofluoromethane	0.50	N.D.
Vinyl chloride	1.0	N.D.
Benzene	0.50	N.D.
Ethylbenzene	0.50	N.D.
Toluene	0.50	N.D.
Total Xylenes	1.5	N.D.

* PID/ELCD were used in series for this analysis.

Analytes reported as N.D. were not present above the stated limit of detection.

DEL MAR ANALYTICAL, PHOENIX (AZ0426)

Jeff Matsumoto
Project Manager

Surrogate Standard Recoveries:	
1-chloro-3-fluorobenzene	88%
aaa-Trifluorotoluene	99%

Results pertain only to samples tested in the laboratory. This report shall not be reproduced, except in full, without written permission from Del Mar Analytical.

Del Mar Analytical

2852 Alton Ave., CA 92606 (714) 261-1022 FAX (714) 261-1228
1014 E. Cooley Dr., Suite A, Colton, CA 92324 (909) 370-4667 FAX (909) 370-1046
16525 Sherman Way, Suite C-11, Van Nuys, CA 91406 (818) 779-1844 FAX (818) 779-1843
2465 W. 12th St., Suite 1, Tempe, AZ 85281 (602) 968-8272 FAX (602) 968-1378

Hydro-Search, Inc.
4636 E. University Drive, Ste. 145
Phoenix, AZ 85034
Attention: Steve Smith

Client Project ID: 808708313/107
Sample Descript: Water, WOC-WCP-11
Lab Number: 6111079

Sampled: Nov 22, 1996
Received: Nov 22, 1996
Extracted: 11/25-12/6, 1996
Analyzed: 11/25-12/6, 1996
Reported: Dec 9, 1996

LABORATORY ANALYSIS

Analyte	EPA Method	Detection Limit mg/L (ppm)	Sample Result mg/L (ppm)
Alkalinity	SM2320B	2.0	240
Ammonia-NH3*	350.3	0.50	N.D.
Chloride	300.0	5.0**	140
Chemical Oxygen Demand	410.4	20	37
Cyanide*	SM4500-CN, C-E	0.025	N.D.
Specific Conductance (µmhos/cm)	SM2510B	1.0	870
Sulfate	300.0	5.0**	61
Total Dissolved Solids	SM2540C	5.0	480
Total Organic Carbon*	415.2	1.0	4.2
Total Suspended Solids	160.2	5.0	1,400

*Analysis was completed at Del Mar Analytical-IRVINE (AZ0428).

**Analytes reported as N.D. were not present above the stated limit of detection. Due to matrix effects and / or other factors, the sample required dilution. Detection limits for this sample have been raised.

DEL MAR ANALYTICAL, PHOENIX (AZ0426)

Jeff Matsumoto
Project Manager

Results pertain only to samples tested in the laboratory. This report shall not be reproduced, except in full, without written permission from Del Mar Analytical.

Del Mar Analytical

2842 Alton Ave[illegible]e, CA 92606 (714) 261-1022 FAX (714) 261-1[illegible]
1014 E. Cooley Dr., Suite A, Colton, CA 92324 (909) 370-4667 FAX (909) 370-104[illegible]
16525 Sherman Way, Suite C-11, Van Nuys, CA 91406 (818) 779-1844 FAX (818) 779-1844
2465 W. 12th St., Suite 1, Tempe, AZ 85281 (602) 968-8772 FAX (602) 968-1337

Hydro-Search, Inc.
4638 E. University Drive, Ste. 145
Phoenix, AZ 85034
Attention: Steve Smith

Client Project ID: 808708313/107

Sample Descript: Water, WOC-WCP-10
Lab Number: 6111081

Sampled: Nov 22, 1996
Received: Nov 22, 1996
Extracted: 11/25-12/6, 1996
Analyzed: 11/25-12/6, 1996
Reported: Dec 9, 1996

LABORATORY ANALYSIS

Analyte	EPA Method	Detection Limit mg/L (ppm)	Sample Result mg/L (ppm)
Alkalinity	SM2320B	2.0	240
Ammonia-NH3*	350.3	0.50	N.D.
Chloride	300.0	50**	210
Chemical Oxygen Demand	410.4	20	28
Cyanide*	SM4500-CN, C-E	0.025	N.D.
Specific Conductance (µmhos/cm)	SM2510B	1.0	1,400
Sulfate	300.0	5.0**	91
Total Dissolved Solids	SM2540C	5.0	780
Total Organic Carbon*	415.2	1.0	3.7
Total Suspended Solids	160.2	5.0	200

*Analysis was completed at Del Mar Analytical-IRVINE (AZ0428).

**Analytes reported as N.D. were not present above the stated limit of detection. Due to matrix effects and / or other factors, the sample required dilution. Detection limits for this sample have been raised.

DEL MAR ANALYTICAL, PHOENIX (AZ0426)

Jeff Matsumoto
Project Manager

Results pertain only to samples tested in the laboratory. This report shall not be reproduced, except in full, without written permission from Del Mar Analytical.

Del Mar Analytical
2852 Alton Ave., Irvine, CA 92714 (714) 261-1022 FAX (714) 261-7239
1314 E. Cooley Dr., Suite A, Colton, CA 92324 (909) 370-4667 FAX (909) 370-1046
16525 Sherman Way, Suite C-11, Van Nuys, CA 91406 (818) 779-1844 FAX (818) 779-1843
3465 W. 12th St., Suite 1, Tempe, AZ 85281 (602) 968-8223 FAX (602) 968-1358

CHAIN OF CUSTODY FORM

Client Name/Address:
Hydro-Search, Inc
4636 E. University, Suite 145
Phoenix, AZ 85034

Project/PO Number:
B0870 8313/107

Project Manager/Phone Number:
Steve Smith
894-2800

Sampler:
Mark Nielsen
894-2800

Analysis Required

Sample Description	Sample Matrix	Container Type	#of Cont	Sampling Date/Time	Preservatives	601/602 VOC's	Chloride 300.0	Cyanide 9012	COD 410.4	TOC 415.1	Alkalinity 310.1	TDS 160.1	TSS	Nitrogen as NH3 / 350.3	Conductivity 9050	Sulfate 300.0	Special Instructions
WOC-WCP-11	W	Multi	8	11/22/96 1040													
WOC-WCP-13	W	Multi	8	11/22/96 1250													
WOC-WCP-10	W	Multi	8	11/22/96 1500													

Relinquished By: Mark Nielsen Date/Time: 11/22/96 1702
Received by: Date/Time:

Relinquished By: Date/Time:
Received by: Date/Time:

Relinquished By: Date/Time:
Received in Lab by: [illegible] Date/Time: 11/22/96 1702

Turnaround Time: (check)
same day ____ 72 hours ____
24 hours ____ 5 days ____
48 hours ____ normal X

Sample Integrity: (Check)
intact ✓ on ice ✓

Note: Sample(s) will be disposed of after 30 days

This page intentionally left blank.

1996-2001 West Osborn Complex Remedial Investigation

Groundwater Data
May 1997

This page intentionally left blank.

Del Mar Analytical

2852 Alton Av, ıe, CA 92606 (714) 261-1022 FAX (714) 261-1228
1014 E. Cooley Dr., Suite A, Colton, CA 92324 (909) 370-4667 FAX (909) 370-1046
16525 Sherman Way, Suite C-11, Van Nuys, CA 91406 (818) 779-1844 FAX (818) 779-1843
2465 W. 12th St., Suite 1, Tempe, AZ 85281 (602) 968-8272 FAX (602) 968-1338

HSI Geotrans
4636 E. University Drive, Ste. 145
Phoenix, AZ 85034
Attention: Steve Smith

Client Project ID: N386-107
Sample Descript: Water, WCP-4
Lab Number: 7050201

Sampled: May 6, 1997
Received: May 6, 1997
Extracted: May 15, 1997
Analyzed: May 15, 1997
Reported: May 16, 1997

PURGEABLE HALOCARBONS AND AROMATICS (EPA 601/602)

Analyte	Reporting Limit µg/L (ppb)	Sample Result µg/L (ppb)
Bromodichloromethane	0.50	N.D.
Bromoform	0.50	N.D.
Bromomethane	1.0	N.D.
Carbon tetrachloride	0.50	N.D.
Chlorobenzene	0.50	N.D.
Chloroethane	2.5	N.D.
2-Chloroethylvinyl ether	2.5	N.D.
Chloroform	0.50	N.D.
Chloromethane	1.0	N.D.
Dibromochloromethane	0.50	N.D.
1,2-Dichlorobenzene	1.0	N.D.
1,3-Dichlorobenzene	1.0	N.D.
1,4-Dichlorobenzene	1.0	N.D.
1,1-Dichloroethane	0.50	N.D.
1,2-Dichloroethane	0.50	N.D.
1,1-Dichloroethene	0.50	N.D.
cis-1,2-Dichloroethene	0.50	N.D.
trans-1,2-Dichloroethene	0.50	N.D.
1,2-Dichloropropane	0.50	N.D.
cis-1,3-Dichloropropene	0.50	N.D.
trans-1,3-Dichloropropene	0.50	N.D.
Methylene chloride	5.0	N.D.
1,1,2,2-Tetrachloroethane	0.50	N.D.
Tetrachloroethene	0.50	N.D.
1,1,1-Trichloroethane	0.50	N.D.
1,1,2-Trichloroethane	0.50	N.D.
Trichloroethene	0.50	N.D.
Trichlorofluoromethane	0.50	N.D.
Vinyl chloride	1.0	N.D.
Benzene	0.50	N.D.
Ethylbenzene	0.50	N.D.
Toluene	0.50	N.D.
Total Xylenes	1.5	N.D.

* PID/ELCD were used in series for this analysis.

Analytes reported as N.D. were not present at or above the reporting limit.

Celebrating 10 years of service 1987-1997

DEL MAR ANALYTICAL, PHOENIX (AZ0426)

Jeff Matsumoto
Project Manager

Surrogate Standard Recoveries:	
1-Chloro-3-fluorobenzene	101%
aaa-Trifluorotoluene	101%

Results pertain only to samples tested in the laboratory. This report shall not be reproduced, except in full, without written permission from Del Mar Analytical.

Del Mar Analytical

2852 Alt... Irvine, CA 92606 (714) 261-1022 FAX (714) 261-1228
1014 E. Cooley Dr., Suite A, Colton, CA 92324 (909) 370-4667 FAX (909) 370-1046
16525 Sherman Way, Suite C-11, Van Nuys, CA 91406 (818) 779-1844 FAX (818) 779-1843
2465 W. 12th St., Suite 1, Tempe, AZ 85281 (602) 968-8272 FAX (602) 968-1338

HSI Geotrans
4636 E. University Drive, Ste. 145
Phoenix, AZ 85034
Attention: Steve Smith

Client Project ID: N386-107
Sample Descript: Water, WCP-11
Lab Number: 7050202

Sampled: May 6, 1997
Received: May 6, 1997
Extracted: May 15, 1997
Analyzed: May 15, 1997
Reported: May 16, 1997

PURGEABLE HALOCARBONS AND AROMATICS (EPA 601/602)

Analyte	Reporting Limit µg/L (ppb)	Sample Result µg/L (ppb)
Bromodichloromethane	0.50	N.D.
Bromoform	0.50	N.D.
Bromomethane	1.0	N.D.
Carbon tetrachloride	0.50	N.D.
Chlorobenzene	0.50	N.D.
Chloroethane	2.5	N.D.
2-Chloroethylvinyl ether	2.5	N.D.
Chloroform	0.50	N.D.
Chloromethane	1.0	N.D.
Dibromochloromethane	0.50	N.D.
1,2-Dichlorobenzene	1.0	N.D.
1,3-Dichlorobenzene	1.0	N.D.
1,4-Dichlorobenzene	1.0	N.D.
1,1-Dichloroethane	0.50	N.D.
1,2-Dichloroethane	0.50	N.D.
1,1-Dichloroethene	0.50	N.D.
cis-1,2-Dichloroethene	0.50	N.D.
trans-1,2-Dichloroethene	0.50	N.D.
1,2-Dichloropropane	0.50	N.D.
cis-1,3-Dichloropropene	0.50	N.D.
trans-1,3-Dichloropropene	0.50	N.D.
Methylene chloride	5.0	N.D.
1,1,2,2-Tetrachloroethane	0.50	N.D.
Tetrachloroethene	0.50	N.D.
1,1,1-Trichloroethane	0.50	N.D.
1,1,2-Trichloroethane	0.50	N.D.
Trichloroethene	0.50	N.D.
Trichlorofluoromethane	0.50	N.D.
Vinyl chloride	1.0	N.D.
Benzene	0.50	N.D.
Ethylbenzene	0.50	N.D.
Toluene	0.50	N.D.
Total Xylenes	1.5	N.D.

* PID/ELCD were used in series for this analysis.

Analytes reported as N.D. were not present at or above the reporting limit.

Celebrating 10 years of service 1987-1997

DEL MAR ANALYTICAL, PHOENIX (AZ0426)

Jeff Matsumoto
Project Manager

Surrogate Standard Recoveries:	
1-Chloro-3-fluorobenzene	98%
aaa-Trifluorotoluene	101%

Results pertain only to samples tested in the laboratory. This report shall not be reproduced, except in full, without written permission from Del Mar Analytical.

Del Mar Analytical

2852 Alto' ., Irvine, CA 92606 (714) 261-1022 FAX (714) 261-1228
1014 E. Cooley Dr., Su. ., Colton, CA 92324 (909) 370-4667 FAX (909) 370-1046
16525 Sherman Way, Suite C-11, Van Nuys, CA 91406 (818) 779-1844 FAX (818) 779-1843
2465 W. 12th St., Suite 1, Tempe, AZ 85281 (602) 968-8272 FAX (602) 968-1338

HSI Geotrans
4636 E. University Drive, Ste. 145
Phoenix, AZ 85034
Attention: Steve Smith

Client Project ID: N386-107
Sample Descript: Water, MW-4FB
Lab Number: 7050206

Sampled: May 6, 1997
Received: May 6, 1997
Extracted: May 15, 1997
Analyzed: May 15, 1997
Reported: May 16, 1997

PURGEABLE HALOCARBONS AND AROMATICS (EPA 601/602)

Analyte	Reporting Limit µg/L (ppb)	Sample Result µg/L (ppb)
Bromodichloromethane	**0.50**	**0.76**
Bromoform	0.50	N.D.
Bromomethane	1.0	N.D.
Carbon tetrachloride	0.50	N.D.
Chlorobenzene	0.50	N.D.
Chloroethane	2.5	N.D.
2-Chloroethylvinyl ether	2.5	N.D.
Chloroform	**0.50**	**8.2**
Chloromethane	1.0	N.D.
Dibromochloromethane	0.50	N.D.
1,2-Dichlorobenzene	1.0	N.D.
1,3-Dichlorobenzene	1.0	N.D.
1,4-Dichlorobenzene	1.0	N.D.
1,1-Dichloroethane	0.50	N.D.
1,2-Dichloroethane	0.50	N.D.
1,1-Dichloroethene	0.50	N.D.
cis-1,2-Dichloroethene	0.50	N.D.
trans-1,2-Dichloroethene	0.50	N.D.
1,2-Dichloropropane	0.50	N.D.
cis-1,3-Dichloropropene	0.50	N.D.
trans-1,3-Dichloropropene	0.50	N.D.
Methylene chloride	5.0	N.D.
1,1,2,2-Tetrachloroethane	0.50	N.D.
Tetrachloroethene	0.50	N.D.
1,1,1-Trichloroethane	0.50	N.D.
1,1,2-Trichloroethane	0.50	N.D.
Trichloroethene	0.50	N.D.
Trichlorofluoromethane	0.50	N.D.
Vinyl chloride	1.0	N.D.
Benzene	0.50	N.D.
Ethylbenzene	0.50	N.D.
Toluene	0.50	N.D.
Total Xylenes	1.5	N.D.

* PID/ELCD were used in series for this analysis.

Analytes reported as N.D. were not present at or above the reporting limit.

Celebrating 10 years of service 1987-1997

DEL MAR ANALYTICAL, PHOENIX (AZ0426)

Jeff Matsumoto
Project Manager

Surrogate Standard Recoveries:	
1-Chloro-3-fluorobenzene	99%
aaa-Trifluorotoluene	103%

Results pertain only to samples tested in the laboratory. This report shall not be reproduced, except in full, without written permission from Del Mar Analytical.

Del Mar Analytical

2852 Alt[illegible], Irvine, CA 92606 (714) 261-1022 FAX (714) 261-12[illegible]
1014 E. Cooley Dr., Suite A, Colton, CA 92324 (909) 370-4667 FAX (909) 370-10[illegible]
16525 Sherman Way, Suite C-11, Van Nuys, CA 91406 (818) 779-1844 FAX (818) 779-1843
2465 W. 12th St., Suite 1, Tempe, AZ 85281 (602) 968-8272 FAX (602) 968-133[illegible]

HSI Geotrans
4636 E. University Drive, Ste. 145
Phoenix, AZ 85034
Attention: Steve Smith

Client Project ID: N386-107
Sample Descript: Water, Trip Blank
Lab Number: 7050207

Received: May 6, 1997
Extracted: May 15, 1997
Analyzed: May 15, 1997
Reported: May 16, 1997

PURGEABLE HALOCARBONS AND AROMATICS (EPA 601/602)

Analyte	Reporting Limit µg/L (ppb)	Sample Result µg/L (ppb)
Bromodichloromethane	0.50	N.D.
Bromoform	0.50	N.D.
Bromomethane	1.0	N.D.
Carbon tetrachloride	0.50	N.D.
Chlorobenzene	0.50	N.D.
Chloroethane	2.5	N.D.
2-Chloroethylvinyl ether	2.5	N.D.
Chloroform	0.50	N.D.
Chloromethane	1.0	N.D.
Dibromochloromethane	0.50	N.D.
1,2-Dichlorobenzene	1.0	N.D.
1,3-Dichlorobenzene	1.0	N.D.
1,4-Dichlorobenzene	1.0	N.D.
1,1-Dichloroethane	0.50	N.D.
1,2-Dichloroethane	0.50	N.D.
1,1-Dichloroethene	0.50	N.D.
cis-1,2-Dichloroethene	0.50	N.D.
trans-1,2-Dichloroethene	0.50	N.D.
1,2-Dichloropropane	0.50	N.D.
cis-1,3-Dichloropropene	0.50	N.D.
trans-1,3-Dichloropropene	0.50	N.D.
Methylene chloride	5.0	N.D.
1,1,2,2-Tetrachloroethane	0.50	N.D.
Tetrachloroethene	0.50	N.D.
1,1,1-Trichloroethane	0.50	N.D.
1,1,2-Trichloroethane	0.50	N.D.
Trichloroethene	0.50	N.D.
Trichlorofluoromethane	0.50	N.D.
Vinyl chloride	1.0	N.D.
Benzene	0.50	N.D.
Ethylbenzene	0.50	N.D.
Toluene	0.50	N.D.
Total Xylenes	1.5	N.D.

* PID/ELCD were used in series for this analysis.

Analytes reported as N.D. were not present at or above the reporting limit.

Celebrating 10 years of service 1987-1997

DEL MAR ANALYTICAL, PHOENIX (AZ0426)

Jeff Matsumoto
Project Manager

Surrogate Standard Recoveries:	
1-Chloro-3-fluorobenzene	99%
aaa-Trifluorotoluene	101%

Results pertain only to samples tested in the laboratory. This report shall not be reproduced, except in full, without written permission from Del Mar Analytical.

Del Mar Analytical

2852 Alton Irvine, CA 92606 (714) 261-1022 FAX (714) 261-1228
1014 E. Cooley Dr., Suite A, Colton, CA 92324 (909) 370-4667 FAX (909) 370-1046
16525 Sherman Way, Suite C-11, Van Nuys, CA 91406 (818) 779-1844 FAX (818) 779-1843
2465 W. 12th St., Suite 1, Tempe, AZ 85281 (602) 968-8272 FAX (602) 968-1338

HSI Geotrans
4636 E. University Drive, Ste. 145
Phoenix, AZ 85034
Attention: Steve Smith

Method Blank

Extracted: May 15, 1997
Analyzed: May 15, 1997
Reported: May 16, 1997
Matrix: Water

PURGEABLE HALOCARBONS AND AROMATICS (EPA 601/602)

Analyte	Reporting Limit µg/L (ppb)	Sample Result µg/L (ppb)
Bromodichloromethane	0.50	N.D.
Bromoform	0.50	N.D.
Bromomethane	1.0	N.D.
Carbon tetrachloride	0.50	N.D.
Chlorobenzene	0.50	N.D.
Chloroethane	2.5	N.D.
2-Chloroethylvinyl ether	2.5	N.D.
Chloroform	0.50	N.D.
Chloromethane	1.0	N.D.
Dibromochloromethane	0.50	N.D.
1,2-Dichlorobenzene	1.0	N.D.
1,3-Dichlorobenzene	1.0	N.D.
1,4-Dichlorobenzene	1.0	N.D.
1,1-Dichloroethane	0.50	N.D.
1,2-Dichloroethane	0.50	N.D.
1,1-Dichloroethene	0.50	N.D.
cis-1,2-Dichloroethene	0.50	N.D.
trans-1,2-Dichloroethene	0.50	N.D.
1,2-Dichloropropane	0.50	N.D.
cis-1,3-Dichloropropene	0.50	N.D.
trans-1,3-Dichloropropene	0.50	N.D.
Methylene chloride	5.0	N.D.
1,1,2,2-Tetrachloroethane	0.50	N.D.
Tetrachloroethene	0.50	N.D.
1,1,1-Trichloroethane	0.50	N.D.
1,1,2-Trichloroethane	0.50	N.D.
Trichloroethene	0.50	N.D.
Trichlorofluoromethane	0.50	N.D.
Vinyl chloride	1.0	N.D.
Benzene	0.50	N.D.
Ethylbenzene	0.50	N.D.
Toluene	0.50	N.D.
Total Xylenes	1.5	N.D.

* PID/ELCD were used in series for this analysis.

Analytes reported as N.D. were not present at or above the reporting limit.

Celebrating 10 years of service 1987-1997

DEL MAR ANALYTICAL, PHOENIX (AZ0426)

Jeff Matsumoto
Project Manager

Surrogate Standard Recoveries:	
1-Chloro-3-fluorobenzene	100%
aaa-Trifluorotoluene	102%

Results pertain only to samples tested in the laboratory. This report shall not be reproduced, except in full, without written permission from Del Mar Analytical.

Del Mar Analytical

28[illegible] Ave., Irvine, CA 92606 (714) 261-1022 FAX (714) 261
1014 E. Cooley Dr., Suite A, Colton, CA 92324 (909) 370-4667 FAX (909) 3
16525 Sherman Way, Suite C-11, Van Nuys, CA 91406 (818) 779-1844 FAX (818) 7
2465 W. 12th St., Suite 1, Tempe, AZ 85281 (602) 968-8272 FAX (602) 968

MS/MSD DATA REPORT

EPA Method 601/602

Matrix: Water

Date: 05/15/97

Sample #: P7050200

Batch #: GE15121W

Analyte	R1	Sp	MS	MSD	PR1	PR2	RPD	Mean PR	Acceptance Limits	
	ppb	ppb	ppb	ppb	%	%	%	%	RPD	Mean PR
Benzene	0	5.0	4.8	4.8	96	97	0.70	96	< 10	86 - 102
Chloroform	0	5.0	5.4	5.4	107	108	0.83	108 *	< 10	82 - 106
1,1-Dichloroethane	0	5.0	4.9	5.2	98	104	5.9	101	< 10	82 - 106
1,2-Dichloroethane	0	5.0	5.1	5.5	102	109	6.8	106	< 13	81 - 107
1,1-Dichloroethene	0.29	5.0	5.3	5.3	99	101	1.6	100	< 10	72 - 116
Tetrachloroethene	0	5.0	5.5	5.2	109	105	4.1	107 *	< 10	84 - 104
Toluene	0.22	5.0	5.1	5.0	97	95	2.3	96	< 10	78 - 11[illegible]
Trichloroethene	0	5.0	5.6	5.7	113	115	1.6	114 *	< 21	79 - 109

* Refer to LCS for batch validation.

Definition of Terms

R1. . . . . Result of Sample Analysis
Sp. . . . . Spike Concentration added to sample
MS. . . . . Matrix Spike Result
MSD. . . . . Matrix Spike Duplicate Result
PR1. . . . . Percent Recovery of MS; ((MS-R1)/SP) X 100
PR2. . . . . Percent Recovery of MSD; ((MSD-R1)/SP) X 100
RPD. . . . . Relative Percent Difference; ((MS-MSD)/(MS+MSD)/2) X 100
Mean PR. . . . . Mean Percent Recovery
Acceptance Limits . . . . . Determined by in-house Control Charts

Del Mar Analytical

Del Mar Analytical

2852 Alton Irvine, CA 92606 (714) 261-1022 FAX (714) 261-1228
1014 E. Cooley Dr., Suite A, Colton, CA 92324 (909) 370-4667 FAX (909) 370-1046
16525 Sherman Way, Suite C-11, Van Nuys, CA 91406 (818) 779-1844 FAX (818) 779-1843
2465 W. 12th St., Suite 1, Tempe, AZ 85281 (602) 968-8272 FAX (602) 968-1338

LCS DATA REPORT

EPA Method 601/602

Matrix: Water

Date: 05/15/97

Batch #: GE15121W

Analyte	Spike Conc.	Result	% Recovery	ACP
Benzene	5.0	4.6	92	80 - 120 %
Chloroform	5.0	4.9	98	80 - 120 %
1,1-Dichloroethane	5.0	4.7	93	80 - 120 %
1,2-Dichloroethane	5.0	5.1	102	80 - 120 %
1,1-Dichloroethene	5.0	4.4	88	80 - 120 %
Tetrachloroethene	5.0	5.0	101	80 - 120 %
Toluene	5.0	4.7	95	80 - 120 %
Trichloroethene	5.0	5.3	105	80 - 120 %

Definition of Terms

LCS ..... Laboratory Control Sample
Spike Conc ..... Result of Sample Analysis
Result ..... Result of Laboratory Control Sample Analysis
%Recovery ..... Percent Recovery of LCS; ((Result - Spike Conc.) / Spike Conc.) X 100
ACP ..... Acceptance Limits for Percent Recovery

Celebrating 10 years of service 1987-1997

Del Mar Analytical

Sonmar Analytical
2852 Alton Ave., Irvine, CA 92714 (714) 261-1022 FAX (714) 261-1228
1014 E. Cooley Dr., Suite A, Colton, CA 92324 (909) 370-4667 FAX (909) 370-1046
16525 Sherman Way, Suite C-11, Van Nuys, CA 91406 (818) 779-1844 FAX (818) 779-1843
2465 W. 12th St., Suite 1, Tempe, AZ 85281 (602) 968-8272 FAX (602) 968-1338

CHAIN OF CUSTODY FORM

Client Name/Address: HSI Geotrans

Project/PO Number: N386-107

Project Manager/Phone Number: Steve [illegible] 894-[illegible]

Sampler: Mark Nielsen 894-[illegible]

Analysis Required: 601/602

Sample Description	Sample Matrix	Container Type	#of Cont	Sampling Date/Time	Preservatives	601/602									Special Instruc
MW-CM	Water	VOA	2	5-6-97 1010	HCl	X									
MW-CL	Water	VOA	2	5-6-97 1135	HCl	X									
WCP-I	Water	VOA	2	5-6-97 1240	HCl	X									
WCP-II	Water	VOA	2	5-6-97 1250	HCl	X									
WCP-III	Water	VOA	2	5-6-97 1510	HCl	X									
MW-4S	Water	VOA	2	5-6-97 1615	HCl	X									
MW-4I	Water	VOA	2	5-6-97 1620	HCl	X									
MW-4FD	Water	VOA	2	5-6-97 1620	HCl	X									
Trip Blank	Water	VOA	1	~~5-6-97~~	HCl	X									

Relinquished By: Mark Nielsen Date /Time: 5/6/97 1740

Received by: Date /Time:

Relinquished By: Date /Time:

Received by: Date /Time:

Relinquished By: Date /Time:

Received in Lab by: [illegible] Date /Time: 5/6/97 1740

Turnaround Time: (check)
same day ____ 72 hours ____
24 hours ____ 5 days ____
48 hours ____ normal X

Sample Integrity: (Check)
intact ✓ on ice ✓

Note: Sample(s) will be disposed of after 30 days.

Del Mar Analytical

2852 Alto , Irvine, CA 92606 (714) 261-1022 FAX (714) 261-1228
1014 E. Cooley Dr., Suite A, Colton, CA 92324 (909) 370-4667 FAX (909) 370-1046
16525 Sherman Way, Suite C-11, Van Nuys, CA 91406 (818) 779-1844 FAX (818) 779-1843
2465 W. 12th St., Suite 1, Tempe, AZ 85281 (602) 968-8272 FAX (602) 968-1338

HSI Geotrans
4636 E. University Drive, Ste. 145
Phoenix, AZ 85034
Attention: Steve Smith

Client Project ID: N386-107
Sample Descript: Water, MW-FB2
Lab Number: 7050300

Sampled: May 8, 1997
Received: May 8, 1997
Extracted: May 19, 1997
Analyzed: May 19, 1997
Reported: May 20, 1997

PURGEABLE HALOCARBONS AND AROMATICS (EPA 601/602)

Analyte	Reporting Limit µg/L (ppb)	Sample Result µg/L (ppb)
Bromodichloromethane	**0.50**	**0.58**
Bromoform	0.50	N.D.
Bromomethane	1.0	N.D.
Carbon tetrachloride	0.50	N.D.
Chlorobenzene	0.50	N.D.
Chloroethane	2.5	N.D.
2-Chloroethylvinyl ether	2.5	N.D.
Chloroform	**0.50**	**6.7**
Chloromethane	1.0	N.D.
Dibromochloromethane	0.50	N.D.
1,2-Dichlorobenzene	1.0	N.D.
1,3-Dichlorobenzene	1.0	N.D.
1,4-Dichlorobenzene	1.0	N.D.
1,1-Dichloroethane	0.50	N.D.
1,2-Dichloroethane	0.50	N.D.
1,1-Dichloroethene	0.50	N.D.
cis-1,2-Dichloroethene	0.50	N.D.
trans-1,2-Dichloroethene	0.50	N.D.
1,2-Dichloropropane	0.50	N.D.
cis-1,3-Dichloropropene	0.50	N.D.
trans-1,3-Dichloropropene	0.50	N.D.
Methylene chloride	5.0	N.D.
1,1,2,2-Tetrachloroethane	0.50	N.D.
Tetrachloroethene	0.50	N.D.
1,1,1-Trichloroethane	0.50	N.D.
1,1,2-Trichloroethane	0.50	N.D.
Trichloroethene	0.50	N.D.
Trichlorofluoromethane	0.50	N.D.
Vinyl chloride	1.0	N.D.
Benzene	0.50	N.D.
Ethylbenzene	0.50	N.D.
Toluene	0.50	N.D.
Total Xylenes	1.5	N.D.

* PID/ELCD were used in series for this analysis.

Analytes reported as N.D. were not present at or above the reporting limit.

Celebrating 10 years of service 1987-1997

DEL MAR ANALYTICAL, PHOENIX (AZ0426)

Jeff Matsumoto
Project Manager

Surrogate Standard Recoveries:	
1-Chloro-3-fluorobenzene	103%
aaa-Trifluorotoluene	102%

Results pertain only to samples tested in the laboratory. This report shall not be reproduced, except in full, without written permission from Del Mar Analytical.

Del Mar Analytical

2852 Alton / Irvine, CA 92606 (714) 261-1022 FAX (714) 261-1228
1014 E. Cooley Dr., Suite . . Colton, CA 92324 (909) 370-4667 FAX (909) 370-1046
16525 Sherman Way, Suite C-11, Van Nuys, CA 91406 (818) 779-1844 FAX (818) 779-1843
2465 W. 12th St., Suite 1, Tempe, AZ 85281 (602) 968-8272 FAX (602) 968-1338

HSI Geotrans
4636 E. University Drive, Ste. 145
Phoenix, AZ 85034
Attention: Steve Smith

Client Project ID: N386-107
Sample Descript: Water, WCP-10
Lab Number: 7050302

Sampled: May 8, 1997
Received: May 8, 1997
Extracted: May 19, 1997
Analyzed: May 19, 1997
Reported: May 20, 1997

PURGEABLE HALOCARBONS AND AROMATICS (EPA 601/602)

Analyte	Reporting Limit µg/L (ppb)	Sample Result µg/L (ppb)
Bromodichloromethane	0.50	N.D.
Bromoform	0.50	N.D.
Bromomethane	1.0	N.D.
Carbon tetrachloride	0.50	N.D.
Chlorobenzene	0.50	N.D.
Chloroethane	2.5	N.D.
2-Chloroethylvinyl ether	2.5	N.D.
Chloroform	0.50	N.D.
Chloromethane	1.0	N.D.
Dibromochloromethane	0.50	N.D.
1,2-Dichlorobenzene	1.0	N.D.
1,3-Dichlorobenzene	1.0	N.D.
1,4-Dichlorobenzene	1.0	N.D.
1,1-Dichloroethane	0.50	N.D.
1,2-Dichloroethane	0.50	N.D.
1,1-Dichloroethene	0.50	N.D.
cis-1,2-Dichloroethene	0.50	N.D.
trans-1,2-Dichloroethene	0.50	N.D.
1,2-Dichloropropane	0.50	N.D.
cis-1,3-Dichloropropene	0.50	N.D.
trans-1,3-Dichloropropene	0.50	N.D.
Methylene chloride	5.0	N.D.
1,1,2,2-Tetrachloroethane	0.50	N.D.
Tetrachloroethene	0.50	N.D.
1,1,1-Trichloroethane	0.50	N.D.
1,1,2-Trichloroethane	0.50	N.D.
Trichloroethene	**0.50**	**20**
Trichlorofluoromethane	0.50	N.D.
Vinyl chloride	1.0	N.D.
Benzene	0.50	N.D.
Ethylbenzene	0.50	N.D.
Toluene	0.50	N.D.
Total Xylenes	1.5	N.D.

* PID/ELCD were used in series for this analysis.

Analytes reported as N.D. were not present at or above the reporting limit.

Celebrating 10 years of service 1987-1997

DEL MAR ANALYTICAL, PHOENIX (AZ0426)

Jeff Matsumoto
Project Manager

Surrogate Standard Recoveries:	
1-Chloro-3-fluorobenzene	99%
aaa-Trifluorotoluene	101%

Results pertain only to samples tested in the laboratory. This report shall not be reproduced, except in full, without written permission from Del Mar Analytical.

Del Mar Analytical

2852 Alton, Irvine, CA 92606 (714) 261-1022 FAX (714) 261-1228
1014 E. Cooley Dr., Suite A, Colton, CA 92324 (909) 370-4667 FAX (909) 370-1046
16525 Sherman Way, Suite C-11, Van Nuys, CA 91406 (818) 779-1844 FAX (818) 779-1843
2465 W. 12th St., Suite 1, Tempe, AZ 85281 (602) 968-8272 FAX (602) 968-1338

HSI Geotrans
4636 E. University Drive, Ste. 145
Phoenix, AZ 85034
Attention: Steve Smith

Client Project ID: N386-107
Sample Descript: Water, Trip Blank
Lab Number: 7050305

Sampled: May 8, 1997
Received: May 8, 1997
Extracted: May 19, 1997
Analyzed: May 19, 1997
Reported: May 20, 1997

PURGEABLE HALOCARBONS AND AROMATICS (EPA 601/602)

Analyte	Reporting Limit µg/L (ppb)	Sample Result µg/L (ppb)
Bromodichloromethane	0.50	N.D.
Bromoform	0.50	N.D.
Bromomethane	1.0	N.D.
Carbon tetrachloride	0.50	N.D.
Chlorobenzene	0.50	N.D.
Chloroethane	2.5	N.D.
2-Chloroethylvinyl ether	2.5	N.D.
Chloroform	0.50	N.D.
Chloromethane	1.0	N.D.
Dibromochloromethane	0.50	N.D.
1,2-Dichlorobenzene	1.0	N.D.
1,3-Dichlorobenzene	1.0	N.D.
1,4-Dichlorobenzene	1.0	N.D.
1,1-Dichloroethane	0.50	N.D.
1,2-Dichloroethane	0.50	N.D.
1,1-Dichloroethene	0.50	N.D.
cis-1,2-Dichloroethene	0.50	N.D.
trans-1,2-Dichloroethene	0.50	N.D.
1,2-Dichloropropane	0.50	N.D.
cis-1,3-Dichloropropene	0.50	N.D.
trans-1,3-Dichloropropene	0.50	N.D.
Methylene chloride	5.0	N.D.
1,1,2,2-Tetrachloroethane	0.50	N.D.
Tetrachloroethene	0.50	N.D.
1,1,1-Trichloroethane	0.50	N.D.
1,1,2-Trichloroethane	0.50	N.D.
Trichloroethene	0.50	N.D.
Trichlorofluoromethane	0.50	N.D.
Vinyl chloride	1.0	N.D.
Benzene	0.50	N.D.
Ethylbenzene	0.50	N.D.
Toluene	0.50	N.D.
Total Xylenes	1.5	N.D.

* PID/ELCD were used in series for this analysis.

Analytes reported as N.D. were not present at or above the reporting limit.

Celebrating 10 years of service 1987-1997

DEL MAR ANALYTICAL, PHOENIX (AZ0426)

Jeff Matsumoto
Project Manager

Surrogate Standard Recoveries:	
1-Chloro-3-fluorobenzene	100%
aaa-Trifluorotoluene	102%

Results pertain only to samples tested in the laboratory. This report shall not be reproduced, except in full, without written permission from Del Mar Analytical.

Del Mar Analytical

2852 Alton, Irvine, CA 92606 (714) 261-1022 FAX (714) 261-122
1014 E. Cooley Dr., Suite A, Colton, CA 92324 (909) 370-4667 FAX (909) 370-104
16525 Sherman Way, Suite C-11, Van Nuys, CA 91406 (818) 779-1844 FAX (818) 779-1843
2465 W. 12th St., Suite 1, Tempe, AZ 85281 (602) 968-8272 FAX (602) 968-133

HSI Geotrans
4636 E. University Drive, Ste. 145
Phoenix, AZ 85034
Attention: Steve Smith

Method Blank

Extracted: May 19, 1997
Analyzed: May 19, 1997
Reported: May 20, 1997
Matrix: Water

PURGEABLE HALOCARBONS AND AROMATICS (EPA 601/602)

Analyte	Reporting Limit µg/L (ppb)	Sample Result µg/L (ppb)
Bromodichloromethane	0.50	N.D.
Bromoform	0.50	N.D.
Bromomethane	1.0	N.D.
Carbon tetrachloride	0.50	N.D.
Chlorobenzene	0.50	N.D.
Chloroethane	2.5	N.D.
2-Chloroethylvinyl ether	2.5	N.D.
Chloroform	0.50	N.D.
Chloromethane	1.0	N.D.
Dibromochloromethane	0.50	N.D.
1,2-Dichlorobenzene	1.0	N.D.
1,3-Dichlorobenzene	1.0	N.D.
1,4-Dichlorobenzene	1.0	N.D.
1,1-Dichloroethane	0.50	N.D.
1,2-Dichloroethane	0.50	N.D.
1,1-Dichloroethene	0.50	N.D.
cis-1,2-Dichloroethene	0.50	N.D.
trans-1,2-Dichloroethene	0.50	N.D.
1,2-Dichloropropane	0.50	N.D.
cis-1,3-Dichloropropene	0.50	N.D.
trans-1,3-Dichloropropene	0.50	N.D.
Methylene chloride	5.0	N.D.
1,1,2,2-Tetrachloroethane	0.50	N.D.
Tetrachloroethene	0.50	N.D.
1,1,1-Trichloroethane	0.50	N.D.
1,1,2-Trichloroethane	0.50	N.D.
Trichloroethene	0.50	N.D.
Trichlorofluoromethane	0.50	N.D.
Vinyl chloride	1.0	N.D.
Benzene	0.50	N.D.
Ethylbenzene	0.50	N.D.
Toluene	0.50	N.D.
Total Xylenes	1.5	N.D.

* PID/ELCD were used in series for this analysis.

Analytes reported as N.D. were not present at or above the reporting limit.

Celebrating 10 years of service 1987-1997

DEL MAR ANALYTICAL, PHOENIX (AZ0426)

Jeff Matsumoto
Project Manager

Surrogate Standard Recoveries:	
1-Chloro-3-fluorobenzene	98%
aaa-Trifluorotoluene	101%

Results pertain only to samples tested in the laboratory. This report shall not be reproduced, except in full, without written permission from Del Mar Analytical.

Del Mar Analytical

2852 Alton A vine, CA 92606 (714) 261-1022 FAX (714) 261-1228
1014 E. Cooley Dr., Suite A, Colton, CA 92324 (909) 370-4667 FAX (909) 370-1046
16525 Sherman Way, Suite C-11, Van Nuys, CA 91406 (818) 779-1844 FAX (818) 779-1843
2465 W. 12th St., Suite 1, Tempe, AZ 85281 (602) 968-8272 FAX (602) 968-1338

MS/MSD DATA REPORT

EPA Method 601/602

Matrix: Water

Date: 5/19/97
Sample #: P7050298
Batch #: GE19121W

Analyte	R1 ppb	Sp ppb	MS ppb	MSD ppb	PR1 %	PR2 %	RPD %	Mean PR %	Acceptance Limits RPD	Acceptance Limits Mean PR
Benzene	0	5.0	4.6	4.7	92	95	2.7	94	≤ 10	86-102
Chloroform	0	5.0	5.3	5.4	107	109	2.0	108*	≤ 10	82-106
1,1-Dichloroethane	0	5.0	5.1	5.3	103	106	3.6	104	≤ 10	82-106
1,2-Dichloroethane	0	5.0	4.8	5.3	97	106	9.3	102	≤ 13	81-107
1,1-Dichloroethene	0	5.0	4.8	4.8	96	96	0.34	96	≤ 10	72-116
Tetrachloroethene	0	5.0	5.7	5.7	114	115	0.49	115*	≤ 10	84-104
Toluene	0.18	5.0	4.9	5.0	95	96	0.41	95	≤ 10	78-110
Trichloroethene	12	5.0	17	18	100	120	9.7	110*	≤ 21	79-109

* Refer to LCS for batch validation.

Definition of Terms

R1..... Result of Sample Analysis
Sp..... Spike Concentration added to sample
MS..... Matrix Spike Result
MSD..... Matrix Spike Duplicate Result
PR1..... Percent Recovery of MS; ((MS-R1)/SP) x 100
PR2..... Percent Recovery of MSD; ((MSD-R1)/SP) x 100
RPD..... Relative Percent Difference; ((MS-MSD)/(MS+MSD)/2) x 100
Mean PR..... Mean Percent Recovery
Acceptance Limits..... Determined by In-House Control Charts

Celebrating 10 years of service 1987-199

Del Mar Analytical

Del Mar Analytical

2852 Alton A vine, CA 92606 (714) 261-1022 FAX (714) 261-122
1014 E. Cooley Dr., Suite A, Colton, CA 92324 (909) 370-4667 FAX (909) 370-1040
16525 Sherman Way, Suite C-11, Van Nuys, CA 91406 (818) 779-1844 FAX (818) 779-1843
2465 W. 12th St., Suite 1, Tempe, AZ 85281 (602) 968-8272 FAX (602) 968-133

LCS DATA REPORT

EPA Method 601/602

Matrix: Water

Date: 05/19/97

Batch #: GE19121W

Analyte	Spike Conc.	Result	% Recovery	ACP
Benzene	5.0	4.8	96	80 - 120 %
Chloroform	5.0	5.4	109	80 - 120 %
1,1-Dichloroethane	5.0	5.4	108	80 - 120 %
1,2-Dichloroethane	5.0	5.3	106	80 - 120 %
1,1-Dichloroethene	5.0	4.6	92	80 - 120 %
Tetrachloroethene	5.0	5.5	109	80 - 120 %
Toluene	5.0	5.0	100	80 - 120 %
Trichloroethene	5.0	5.7	114	80 - 120 %

Definition of Terms

LCS ..... Laboratory Control Sample

Spike Conc ..... Result of Sample Analysis

Result ..... Result of Laboratory Control Sample Analysis

%Recovery ..... Percent Recovery of LCS; ((Result - Spike Conc.) / Spike Conc.) X 100

ACP ..... Acceptance Limits for Percent Recovery

Celebrating 10 years of service 1987-1997

Del Mar Analytical

Chemical Analytical
2852 Alton Ave., Irvine, CA 92714 (714) 261-1022 FAX (714) 261-1228
1014 E. Cooley Dr., Suite A, Colton, CA 92324 (909) 370-4667 FAX (909) 370-1046
16525 Sherman Way, Suite C-11, Van Nuys, CA 91406 (818) 779-1844 FAX (818) 779-1843
2465 W. 12th St., Suite 1, Tempe, AZ 85281 (602) 968-8272 FAX (602) 968-1338

CHAIN OF CUSTODY FORM

Client Name/Address: HSI GeoTrans

Project/PO Number: N386-K07

Project Manager/Phone Number: Steve Smith 894-2800

Sampler: Mark Nielsen 894-2800

Analysis Required: 601/602

Sample Description	Sample Matrix	Container Type	#of Cont	Sampling Date/Time	Preservatives	601/602									Special Instructions
MW-4M	Water	Vial VOA	2	5-8-97 1030	4°C/HCl	X									
MW-4D	Water	VOA	2	5-8-97 1032	4°C/HCl	X									
MW-FB2	Water	VOA	2	5-8-97 1034	4°C/HCl	X									
MW-4MS/MSD	Water	VOA	2	5-8-97 1036	4°C/HCl	X									Matrix Spike/Dup
MW-4I	Water	VOA	2	5-8-97 1235	4°C/HCl	X									
WCI-10	Water	VOA	2	5-8-97 1350	4°C/HCl	X									
WCI-3	Water	VOA	2	5-8-97 1440	4°C/HCl	X									
MW-7L	Water	VOA	2	5-8-97 1730	4°C/HCl	X									
Trip blank	Water	VOA	1	5-8-97	4°C/HCl	X									

Relinquished By:	Date /Time:	Received by:	Date /Time:	Turnaround Time: (check)	
[illegible]	5-8-97 1800			same day ____	72 hours ____
Relinquished By:	Date /Time:	Received by:	Date /Time:	24 hours ____	5 days ____
				48 hours ____	normal X
Relinquished By:	Date /Time:	Received In Lab by: [illegible]	Date /Time: 5/8/97 1800	Sample Integrity: (Check)	
				intact X	on ice ____

Note: Sample(s) will be disposed of after 30 days.

This page intentionally left blank.

Del Mar Analytical

2852 Alton A[illegible] vine, CA 92606 (714) 261-1022 FAX (714) 261-1228
1014 E. Cooley Dr., Suite A, Colton, CA 92324 (909) 370-4667 FAX (909) 370-1046
16525 Sherman Way, Suite C-11, Van Nuys, CA 91406 (818) 779-1844 FAX (818) 779-1843
2465 W. 12th St., Suite 1, Tempe, AZ 85281 (602) 968-8272 FAX (602) 968-1338

HSI Geotrans
4636 E. University Drive, Ste. 145
Phoenix, AZ 85034
Attention: Steve Smith

Client Project ID: N386-107
Sample Descript: Water, WCP-8
Lab Number: 7050345

Sampled: May 9, 1997
Received: May 9, 1997
Extracted: May 20, 1997
Analyzed: May 20, 1997
Reported: May 22, 1997

PURGEABLE HALOCARBONS AND AROMATICS (EPA 601/602)

Analyte	Reporting Limit µg/L (ppb)	Sample Result µg/L (ppb)
Bromodichloromethane	0.50	N.D.
Bromoform	0.50	N.D.
Bromomethane	1.0	N.D.
Carbon tetrachloride	0.50	N.D.
Chlorobenzene	0.50	N.D.
Chloroethane	2.5	N.D.
2-Chloroethylvinyl ether	2.5	N.D.
Chloroform	0.50	N.D.
Chloromethane	1.0	N.D.
Dibromochloromethane	0.50	N.D.
1,2-Dichlorobenzene	1.0	N.D.
1,3-Dichlorobenzene	1.0	N.D.
1,4-Dichlorobenzene	1.0	N.D.
1,1-Dichloroethane	0.50	N.D.
1,2-Dichloroethane	0.50	N.D.
1,1-Dichloroethene	0.50	N.D.
cis-1,2-Dichloroethene	0.50	N.D.
trans-1,2-Dichloroethene	0.50	N.D.
1,2-Dichloropropane	0.50	N.D.
cis-1,3-Dichloropropene	0.50	N.D.
trans-1,3-Dichloropropene	0.50	N.D.
Methylene chloride	5.0	N.D.
1,1,2,2-Tetrachloroethane	0.50	N.D.
Tetrachloroethene	0.50	N.D.
1,1,1-Trichloroethane	0.50	N.D.
1,1,2-Trichloroethane	0.50	N.D.
Trichloroethene	0.50	N.D.
Trichlorofluoromethane	0.50	N.D.
Vinyl chloride	1.0	N.D.
Benzene	0.50	N.D.
Ethylbenzene	0.50	N.D.
Toluene	0.50	N.D.
Total Xylenes	1.5	N.D.

* PID/ELCD were used in series for this analysis.

Analytes reported as N.D. were not present at or above the reporting limit.

Celebrating 10 years of service 1987-1997

DEL MAR ANALYTICAL, PHOENIX (AZ0426)

Jeff Matsumoto
Project Manager

Surrogate Standard Recoveries:	
1-Chloro-3-fluorobenzene	102%
aaa-Trifluorotoluene	101%

Results pertain only to samples tested in the laboratory. This report shall not be reproduced, except in full, without written permission from Del Mar Analytical.

Del Mar Analytical

2852 Alton / vine, CA 92606 (714) 261-1022 FAX (714) 261-1228
1014 E. Cooley Dr., Suite A, Colton, CA 92324 (909) 370-4667 FAX (909) 370-1046
16525 Sherman Way, Suite C-11, Van Nuys, CA 91406 (818) 779-1844 FAX (818) 779-1843
2465 W. 12th St., Suite 1, Tempe, AZ 85281 (602) 968-8272 FAX (602) 968-1338

HSI Geotrans
4636 E. University Drive, Ste. 145
Phoenix, AZ 85034
Attention: Steve Smith

Client Project ID: N386-107
Sample Descript: Water, MW-RB2
Lab Number: 7050347

Sampled: May 9, 1997
Received: May 9, 1997
Extracted: May 20, 1997
Analyzed: May 20, 1997
Reported: May 22, 1997

PURGEABLE HALOCARBONS AND AROMATICS (EPA 601/602)

Analyte	Reporting Limit µg/L (ppb)	Sample Result µg/L (ppb)
Bromodichloromethane	**0.50**	**0.64**
Bromoform	0.50	N.D.
Bromomethane	1.0	N.D.
Carbon tetrachloride	0.50	N.D.
Chlorobenzene	0.50	N.D.
Chloroethane	2.5	N.D.
2-Chloroethylvinyl ether	2.5	N.D.
Chloroform	**0.50**	**7.2**
Chloromethane	1.0	N.D.
Dibromochloromethane	0.50	N.D.
1,2-Dichlorobenzene	1.0	N.D.
1,3-Dichlorobenzene	1.0	N.D.
1,4-Dichlorobenzene	1.0	N.D.
1,1-Dichloroethane	0.50	N.D.
1,2-Dichloroethane	0.50	N.D.
1,1-Dichloroethene	0.50	N.D.
cis-1,2-Dichloroethene	0.50	N.D.
trans-1,2-Dichloroethene	0.50	N.D.
1,2-Dichloropropane	0.50	N.D.
cis-1,3-Dichloropropene	0.50	N.D.
trans-1,3-Dichloropropene	0.50	N.D.
Methylene chloride	5.0	N.D.
1,1,2,2-Tetrachloroethane	0.50	N.D.
Tetrachloroethene	0.50	N.D.
1,1,1-Trichloroethane	0.50	N.D.
1,1,2-Trichloroethane	0.50	N.D.
Trichloroethene	0.50	N.D.
Trichlorofluoromethane	0.50	N.D.
Vinyl chloride	1.0	N.D.
Benzene	0.50	N.D.
Ethylbenzene	0.50	N.D.
Toluene	0.50	N.D.
Total Xylenes	1.5	N.D.

* PID/ELCD were used in series for this analysis.

Analytes reported as N.D. were not present at or above the reporting limit.

Celebrating 10 years of service 1987-1997

DEL MAR ANALYTICAL, PHOENIX (AZ0426)

Jeff Matsumoto
Project Manager

Surrogate Standard Recoveries:	
1-Chloro-3-fluorobenzene	99%
aaa-Trifluorotoluene	104%

Results pertain only to samples tested in the laboratory. This report shall not be reproduced, except in full, without written permission from Del Mar Analytical.

Del Mar Analytical

2852 Alton Irvine, CA 92606 (714) 261-1022 FAX (714) 261-1228
1014 E. Cooley Dr., Suite . ., Colton, CA 92324 (909) 370-4667 FAX (909) 370-1046
16525 Sherman Way, Suite C-11, Van Nuys, CA 91406 (818) 779-1844 FAX (818) 779-1843
2465 W. 12th St., Suite 1, Tempe, AZ 85281 (602) 968-8272 FAX (602) 968-1338

HSI Geotrans
4636 E. University Drive, Ste. 145
Phoenix, AZ 85034
Attention: Steve Smith

Client Project ID: N386-107
Sample Descript: Water, MW-7FB
Lab Number: 7050348

Sampled: May 9, 1997
Received: May 9, 1997
Extracted: May 20, 1997
Analyzed: May 20, 1997
Reported: May 22, 1997

PURGEABLE HALOCARBONS AND AROMATICS (EPA 601/602)

Analyte	Reporting Limit µg/L (ppb)	Sample Result µg/L (ppb)
Bromodichloromethane	**0.50**	**0.67**
Bromoform	0.50	N.D.
Bromomethane	1.0	N.D.
Carbon tetrachloride	0.50	N.D.
Chlorobenzene	0.50	N.D.
Chloroethane	2.5	N.D.
2-Chloroethylvinyl ether	2.5	N.D.
Chloroform	**0.50**	**7.5**
Chloromethane	1.0	N.D.
Dibromochloromethane	0.50	N.D.
1,2-Dichlorobenzene	1.0	N.D.
1,3-Dichlorobenzene	1.0	N.D.
1,4-Dichlorobenzene	1.0	N.D.
1,1-Dichloroethane	0.50	N.D.
1,2-Dichloroethane	0.50	N.D.
1,1-Dichloroethene	0.50	N.D.
cis-1,2-Dichloroethene	0.50	N.D.
trans-1,2-Dichloroethene	0.50	N.D.
1,2-Dichloropropane	0.50	N.D.
cis-1,3-Dichloropropene	0.50	N.D.
trans-1,3-Dichloropropene	0.50	N.D.
Methylene chloride	5.0	N.D.
1,1,2,2-Tetrachloroethane	0.50	N.D.
Tetrachloroethene	0.50	N.D.
1,1,1-Trichloroethane	0.50	N.D.
1,1,2-Trichloroethane	0.50	N.D.
Trichloroethene	0.50	N.D.
Trichlorofluoromethane	0.50	N.D.
Vinyl chloride	1.0	N.D.
Benzene	0.50	N.D.
Ethylbenzene	0.50	N.D.
Toluene	0.50	N.D.
Total Xylenes	1.5	N.D.

* PID/ELCD were used in series for this analysis.

Analytes reported as N.D. were not present at or above the reporting limit.

Celebrating 10 years of service 1987-1997

DEL MAR ANALYTICAL, PHOENIX (AZ0426)

Jeff Matsumoto
Project Manager

Surrogate Standard Recoveries:	
1-Chloro-3-fluorobenzene	91%
aaa-Trifluorotoluene	104%

Results pertain only to samples tested in the laboratory. This report shall not be reproduced, except in full, without written permission from Del Mar Analytical.

Del Mar Analytical

2852 Alton, Irvine, CA 92606 (714) 261-1022 FAX (714) 261-1228
1014 E. Cooley Dr., Suite, Colton, CA 92324 (909) 370-4667 FAX (909) 370-1046
16525 Sherman Way, Suite C-11, Van Nuys, CA 91406 (818) 779-1844 FAX (818) 779-1843
2465 W. 12th St., Suite I, Tempe, AZ 85281 (602) 968-8272 FAX (602) 968-1338

HSI Geotrans
4636 E. University Drive, Ste. 145
Phoenix, AZ 85034
Attention: Steve Smith

Client Project ID: N386-107
Sample Descript: Water, MW-7MD
Lab Number: 7050350

Sampled: May 9, 1997
Received: May 9, 1997
Extracted: May 20, 1997
Analyzed: May 20, 1997
Reported: May 22, 1997

PURGEABLE HALOCARBONS AND AROMATICS (EPA 601/602)

Analyte	Reporting Limit µg/L (ppb)	Sample Result µg/L (ppb)
Bromodichloromethane	0.50	N.D.
Bromoform	0.50	N.D.
Bromomethane	1.0	N.D.
Carbon tetrachloride	0.50	N.D.
Chlorobenzene	0.50	N.D.
Chloroethane	2.5	N.D.
2-Chloroethylvinyl ether	2.5	N.D.
Chloroform	0.50	N.D.
Chloromethane	1.0	N.D.
Dibromochloromethane	0.50	N.D.
1,2-Dichlorobenzene	1.0	N.D.
1,3-Dichlorobenzene	1.0	N.D.
1,4-Dichlorobenzene	1.0	N.D.
1,1-Dichloroethane	0.50	N.D.
1,2-Dichloroethane	0.50	N.D.
1,1-Dichloroethene	0.50	N.D.
cis-1,2-Dichloroethene	0.50	N.D.
trans-1,2-Dichloroethene	0.50	N.D.
1,2-Dichloropropane	0.50	N.D.
cis-1,3-Dichloropropene	0.50	N.D.
trans-1,3-Dichloropropene	0.50	N.D.
Methylene chloride	5.0	N.D.
1,1,2,2-Tetrachloroethane	0.50	N.D.
Tetrachloroethene	0.50	N.D.
1,1,1-Trichloroethane	0.50	N.D.
1,1,2-Trichloroethane	0.50	N.D.
Trichloroethene	**0.50**	**13**
Trichlorofluoromethane	0.50	N.D.
Vinyl chloride	1.0	N.D.
Benzene	0.50	N.D.
Ethylbenzene	0.50	N.D.
Toluene	0.50	N.D.
Total Xylenes	1.5	N.D.

* PID/ELCD were used in series for this analysis.

Analytes reported as N.D. were not present at or above the reporting limit.

Celebrating 10 years of service 1987-1997

DEL MAR ANALYTICAL, PHOENIX (AZ0426)

Jeff Matsumoto
Project Manager

Surrogate Standard Recoveries:	
1-Chloro-3-fluorobenzene	100%
aaa-Trifluorotoluene	101%

Results pertain only to samples tested in the laboratory. This report shall not be reproduced, except in full, without written permission from Del Mar Analytical.

Del Mar Analytical

2852 Alton .rvine, CA 92606 (714) 261-1022 FAX (714) 261-1228
1014 E. Cooley Dr., Suite A, Colton, CA 92324 (909) 370-4667 FAX (909) 370-1046
16525 Sherman Way, Suite C-11, Van Nuys, CA 91406 (818) 779-1844 FAX (818) 779-1843
2465 W. 12th St., Suite 1, Tempe, AZ 85281 (602) 968-8272 FAX (602) 968-1338

HSI Geotrans	Client Project ID: N386-107	Sampled: May 9, 1997
4636 E. University Drive, Ste. 145		Received: May 9, 1997
Phoenix, AZ 85034	Sample Descript: Water, Trip Blank	Extracted: May 20, 1997
Attention: Steve Smith	Lab Number: 7050351	Analyzed: May 20, 1997
		Reported: May 22, 1997

PURGEABLE HALOCARBONS AND AROMATICS (EPA 601/602)

Analyte	Reporting Limit µg/L (ppb)	Sample Result µg/L (ppb)
Bromodichloromethane	0.50	N.D.
Bromoform	0.50	N.D.
Bromomethane	1.0	N.D.
Carbon tetrachloride	0.50	N.D.
Chlorobenzene	0.50	N.D.
Chloroethane	2.5	N.D.
2-Chloroethylvinyl ether	2.5	N.D.
Chloroform	0.50	N.D.
Chloromethane	1.0	N.D.
Dibromochloromethane	0.50	N.D.
1,2-Dichlorobenzene	1.0	N.D.
1,3-Dichlorobenzene	1.0	N.D.
1,4-Dichlorobenzene	1.0	N.D.
1,1-Dichloroethane	0.50	N.D.
1,2-Dichloroethane	0.50	N.D.
1,1-Dichloroethene	0.50	N.D.
cis-1,2-Dichloroethene	0.50	N.D.
trans-1,2-Dichloroethene	0.50	N.D.
1,2-Dichloropropane	0.50	N.D.
cis-1,3-Dichloropropene	0.50	N.D.
trans-1,3-Dichloropropene	0.50	N.D.
Methylene chloride	5.0	N.D.
1,1,2,2-Tetrachloroethane	0.50	N.D.
Tetrachloroethene	0.50	N.D.
1,1,1-Trichloroethane	0.50	N.D.
1,1,2-Trichloroethane	0.50	N.D.
Trichloroethene	0.50	N.D.
Trichlorofluoromethane	0.50	N.D.
Vinyl chloride	1.0	N.D.
Benzene	0.50	N.D.
Ethylbenzene	0.50	N.D.
Toluene	0.50	N.D.
Total Xylenes	1.5	N.D.

* PID/ELCD were used in series for this analysis.

Analytes reported as N.D. were not present at or above the reporting limit.

Celebrating 10 years of service 1987-1997

DEL MAR ANALYTICAL, PHOENIX (AZ0426)

Jeff Matsumoto
Project Manager

Surrogate Standard Recoveries:	
1-Chloro-3-fluorobenzene	99%
aaa-Trifluorotoluene	101%

Results pertain only to samples tested in the laboratory. This report shall not be reproduced, except in full, without written permission from Del Mar Analytical.

Del Mar Analytical

2852 Alton Av ne, CA 92606 (714) 261-1022 FAX (714) 261-1228
1014 E. Cooley Dr., Suite A, Colton, CA 92324 (909) 370-4667 FAX (909) 370-1046
16525 Sherman Way, Suite C-11, Van Nuys, CA 91406 (818) 779-1844 FAX (818) 779-1843
2465 W. 12th St., Suite 1, Tempe, AZ 85281 (602) 968-8272 FAX (602) 968-1338

HSI Geotrans
4636 E. University Drive, Ste. 145
Phoenix, AZ 85034
Attention: Steve Smith

Method Blank

Extracted: May 20, 1997
Analyzed: May 20, 1997
Reported: May 22, 1997
Matrix: Water

PURGEABLE HALOCARBONS AND AROMATICS (EPA 601/602)

Analyte	Reporting Limit µg/L (ppb)	Sample Result µg/L (ppb)
Bromodichloromethane	0.50	N.D.
Bromoform	0.50	N.D.
Bromomethane	1.0	N.D.
Carbon tetrachloride	0.50	N.D.
Chlorobenzene	0.50	N.D.
Chloroethane	2.5	N.D.
2-Chloroethylvinyl ether	2.5	N.D.
Chloroform	0.50	N.D.
Chloromethane	1.0	N.D.
Dibromochloromethane	0.50	N.D.
1,2-Dichlorobenzene	1.0	N.D.
1,3-Dichlorobenzene	1.0	N.D.
1,4-Dichlorobenzene	1.0	N.D.
1,1-Dichloroethane	0.50	N.D.
1,2-Dichloroethane	0.50	N.D.
1,1-Dichloroethene	0.50	N.D.
cis-1,2-Dichloroethene	0.50	N.D.
trans-1,2-Dichloroethene	0.50	N.D.
1,2-Dichloropropane	0.50	N.D.
cis-1,3-Dichloropropene	0.50	N.D.
trans-1,3-Dichloropropene	0.50	N.D.
Methylene chloride	5.0	N.D.
1,1,2,2-Tetrachloroethane	0.50	N.D.
Tetrachloroethene	0.50	N.D.
1,1,1-Trichloroethane	0.50	N.D.
1,1,2-Trichloroethane	0.50	N.D.
Trichloroethene	0.50	N.D.
Trichlorofluoromethane	0.50	N.D.
Vinyl chloride	1.0	N.D.
Benzene	0.50	N.D.
Ethylbenzene	0.50	N.D.
Toluene	0.50	N.D.
Total Xylenes	1.5	N.D.

* PID/ELCD were used in series for this analysis.

Analytes reported as N.D. were not present at or above the reporting limit.

Celebrating 10 years of service 1987-1997

DEL MAR ANALYTICAL, PHOENIX (AZ0426)

Jeff Matsumoto
Project Manager

Surrogate Standard Recoveries:	
1-Chloro-3-fluorobenzene	102%
aaa-Trifluorotoluene	102%

Results pertain only to samples tested in the laboratory. This report shall not be reproduced, except in full, without written permission from Del Mar Analytical.

Del Mar Analytical

2852 Alto , Irvine, CA 92606 (714) 261-1022 FAX (714) 261-1228
1014 E. Cooley Dr., Suite A, Colton, CA 92324 (909) 370-4667 FAX (909) 370-1046
16525 Sherman Way, Suite C-11, Van Nuys, CA 91406 (818) 779-1844 FAX (818) 779-1843
2465 W. 12th St., Suite 1, Tempe, AZ 85281 (602) 968-8272 FAX (602) 968-1338

MS/MSD DATA REPORT

EPA Method 601/602

Matrix: Water

Date: 5/20/97
Sample #: P7050349
Batch #: GE20121W

Analyte	R1 ppb	Sp ppb	MS ppb	MSD ppb	PR1 %	PR2 %	RPD %	Mean PR %	Acceptance Limits RPD	Acceptance Limits Mean PR
Benzene	0	5.0	4.8	4.7	95	95	0.46	95	≤ 10	86-102
Chloroform	0	5.0	5.5	5.5	109	110	0.49	110*	≤ 10	82-106
1,1-Dichloroethane	0	5.0	5.5	5.4	110	109	1.0	109*	≤ 10	82-106
1,2-Dichloroethane	0	5.0	5.3	5.0	106	100	5.3	103	≤ 13	81-107
1,1-Dichloroethene	0.23	5.0	5.1	5.0	97	96	0.48	96	≤ 10	72-116
Tetrachloroethene	0	5.0	5.7	5.9	114	118	3.0	116*	≤ 10	84-104
Toluene	0.16	5.0	4.6	5.0	90	97	7.5	93	≤ 10	78-110
Trichloroethene	13	5.0	18	18	100	100	0	100*	≤ 21	79-109

* Refer to LCS for batch validation.

Definition of Terms

R1	Result of Sample Analysis
Sp	Spike Concentration added to sample
MS	Matrix Spike Result
MSD	Matrix Spike Duplicate Result
PR1	Percent Recovery of MS; ((MS-R1)/SP) x 100
PR2	Percent Recovery of MSD; ((MSD-R1)/SP) x 100
RPD	Relative Percent Difference; ((MS-MSD)/(MS+MSD)/2) x 100
Mean PR	Mean Percent Recovery
Acceptance Limits	Determined by In-House Control Charts

Celebrating 10 years of service 1987-1997

Del Mar Analytical

Del Mar Analytical

2852 Alton , vine, CA 92606 (714) 261-1022 FAX (714) 261-1228
1014 E. Cooley Dr., Suite A, Colton, CA 92324 (909) 370-4667 FAX (909) 370-1046
16525 Sherman Way, Suite C-11, Van Nuys, CA 91406 (818) 779-1844 FAX (818) 779-1843
2465 W. 12th St., Suite 1, Tempe, AZ 85281 (602) 968-8272 FAX (602) 968-1338

LCS DATA REPORT

EPA Method 601/602

Matrix: Water

Date: 05/20/97

Batch #: GE20121W

Analyte	Spike Conc.	Result	% Recovery	ACP
Benzene	5.0	4.8	96	80 - 120 %
Chloroform	5.0	5.5	110	80 - 120 %
1,1-Dichloroethane	5.0	5.2	104	80 - 120 %
1,2-Dichloroethane	5.0	5.2	103	80 - 120 %
1,1-Dichloroethene	5.0	4.8	96	80 - 120 %
Tetrachloroethene	5.0	5.4	108	80 - 120 %
Toluene	5.0	5.0	100	80 - 120 %
Trichloroethene	5.0	5.5	111	80 - 120 %

Definition of Terms

LCS ..... Laboratory Control Sample

Spike Conc ..... Result of Sample Analysis

Result ..... Result of Laboratory Control Sample Analysis

%Recovery ..... Percent Recovery of LCS; ((Result - Spike Conc.) / Spike Conc.) X 100

ACP ..... Acceptance Limits for Percent Recovery

Celebrating 10 years of service 1987-199

Del Mar Analytical

Del Mar Analytical

2852 Alt ., Irvine, CA 92606 (714) 261-1022 FAX (714) 261-1228
1014 E. Cooley Dr., Suite A, Colton, CA 92324 (909) 370-4667 FAX (909) 370-1046
16525 Sherman Way, Suite C-11, Van Nuys, CA 91406 (818) 779-1844 FAX (818) 779-1843
2465 W. 12th St., Suite I, Tempe, AZ 85281 (602) 968-8272 FAX (602) 968-1338

MS/MSD DATA REPORT

EPA Method 601/602

Matrix: Water

Date: 05/21/97

Sample #: P7050353

Batch #: GE21121W

Analyte	R1	Sp	MS	MSD	PR1	PR2	RPD	Mean PR	Acceptance Limits	
	ppb	ppb	ppb	ppb	%	%	%	%	RPD	Mean PR
enzene	0	5.0	4.8	4.7	96	94	1.8	95	<10	86 - 102
Chloroform	0	5.0	5.4	5.4	109	108	0.78	108 *	<10	82 - 106
,1-Dichloroethane	0	5.0	5.4	5.3	108	106	1.8	107 *	<10	82 - 106
1,2-Dichloroethane	0	5.0	5.2	4.9	105	98	7.1	101	<13	81 - 107
1-Dichloroethene	0	5.0	4.9	4.8	97	96	1.6	96	<10	72 - 116
etrachloroethene	0	5.0	5.4	5.5	109	110	1.1	110 *	<10	84 - 104
oluene	0.16	5.0	5.0	5.0	97	97	0.0030	97	<10	78 - 110
ichloroethene	0	5.0	5.7	5.8	114	116	2.2	115 *	<21	79 - 109

* Refer to LCS for batch validation.

Definition of Terms

R1..... Result of Sample Analysis
Sp..... Spike Concentration added to sample
MS..... Matrix Spike Result
MSD..... Matrix Spike Duplicate Result
PR1..... Percent Recovery of MS; ((MS-R1)/SP) X 100
PR2..... Percent Recovery of MSD; ((MSD-R1)/SP) X 100
RPD..... Relative Percent Difference; ((MS-MSD)/(MS+MSD)/2) X 100
Mean PR..... Mean Percent Recovery
Acceptance Limits ..... Determined by in-house Control Charts

Celebrating 10 years of service 1987-1997

Del Mar Analytical

2852 Alton..., Irvine, CA 92606 (714) 261-1022 FAX (714) 261-122
1014 E. Cooley Dr., Suite A, Colton, CA 92324 (909) 370-4667 FAX (909) 370-1046
16525 Sherman Way, Suite C-11, Van Nuys, CA 91406 (818) 779-1844 FAX (818) 779-1843
2465 W. 12th St., Suite 1, Tempe, AZ 85281 (602) 968-8272 FAX (602) 968-133

LCS DATA REPORT

EPA Method 601/602

Matrix: Water

Date: 05/21/97

Batch #: GE21121W

Analyte	Spike Conc.	Result	% Recovery	ACP
Benzene	5.0	4.7	93	80 - 120 %
Chloroform	5.0	5.3	106	80 - 120 %
1,1-Dichloroethane	5.0	5.2	103	80 - 120 %
1,2-Dichloroethane	5.0	5.1	101	80 - 120 %
1,1-Dichloroethene	5.0	4.7	93	80 - 120 %
Tetrachloroethene	5.0	5.3	106	80 - 120 %
Toluene	5.0	4.9	97	80 - 120 %
Trichloroethene	5.0	5.4	108	80 - 120 %

Definition of Terms

LCS ..... Laboratory Control Sample
Spike Conc ..... Result of Sample Analysis
Result ..... Result of Laboratory Control Sample Analysis
%Recovery ..... Percent Recovery of LCS; ((Result - Spike Conc.) / Spike Conc.) X 100
ACP ..... Acceptance Limits for Percent Recovery

Celebrating 10 years of service 1987-1997

Del Mar Analytical

Del Mar Analytical
2852 Alton Ave., Irvine, CA 92714 (714) 261-1022 FAX (714) 261-1228
1014 E. Cooley Dr., Suite A, Colton, CA 92324 (909) 370-4667 FAX (909) 370-1046
16525 Sherman Way, Suite C-11, Van Nuys, CA 91406 (818) 779-1844 FAX (818) 779-1843
2465 W. 12th St., Suite 1, Tempe, AZ 85281 (602) 968-8272 FAX (602) 968-1338

CHAIN OF CUSTODY FORM

Client Name/Address: HSI GeoTrans

Project/PO Number: N386-107

Project Manager/Phone Number: Steve Smith 894-2800

Sampler: Mark Nielsen 894-2800

Analysis Required: 8260

Sample Description	Sample Matrix	Container Type	#of Cont	Sampling Date/Time	Preservatives	8260									Special Instructions
[illegible]	[illegible]	[illegible]	2	5-7-97 1100	4°C/HCl	X									
[illegible]	[illegible]	VOA	2	5-7-97 1345	4°C/HCl	X									
[illegible]	[illegible]	VOA	2	5-7-97 1500	4°C/HCl	X									
[illegible] 7FB	[illegible]	VOA	2	5-7-97 1700	4°C/HCl	X									
[illegible] 7M	[illegible]	VOA	2	5-7-97 1710	4°C/HCl	X									
[illegible] 7MD	[illegible]	VOA	2	5-7-97 1715	4°C/HCl	X									
[illegible] 7MS/MSD	[illegible]	VOA	2	5-7-97 1717	4°C/HCl	X									Matrix Spike/[illegible]
T[illegible] P1 1	[illegible]	VOA	1	5-7-97	4°C/HCl	X									
S[illegible] 1	[illegible]	VOA	2	5-7-97 1120	4°C/HCl	X									
[illegible]-1D	[illegible]	VOA	2	5-7-97 1125	4°C/HCl	X									
[illegible]2	[illegible]	VOA	2	5-7-97 1[illegible]	4°C/HCl	X									

Relinquished By:	Date /Time:	Received by:	Date /Time:	Turnaround Time: (check)
[illegible]	5-7-97 1750			same day ____ 72 hours ____
Relinquished By:	Date /Time:	Received by:	Date /Time:	24 hours ____ 5 days ____
				48 hours ____ normal X
Relinquished By:	Date /Time:	Received in Lab by: [illegible]	Date /Time: [illegible]	Sample Integrity: (Check) intact ✓ on ice ✓

This page intentionally left blank.

1996-2001 West Osborn Complex Remedial Investigation

Groundwater Data
August 1997

This page intentionally left blank.

Del Mar Analytical

2852 Alton Ave., Irvine, CA 92606 (714) 261-1022 FAX (714) 261-1228
1014 E. Cooley Dr., Suite A, Colton, CA 92324 (909) 370-4667 FAX (909) 370-1046
16525 Sherman Way, Suite C-11, Van Nuys, CA 91406 (818) 779-1844 FAX (818) 779-1843
2465 W. 12th St., Suite 1, Tempe, AZ 85281 (602) 968-8272 FAX (602) 968-1338

HSI Geo Trans, Inc.
4665 South Ash Ave., Ste. G-1
Tempe, AZ 85282
Attention: Steve Smith

Client Project ID: N386-107

Report Number: PGH00184

Sampled: Aug 5, 1997
Received: Aug 5, 1997
Extracted: Aug 7-8, 1997
Analyzed: Aug 7-8, 1997
Reported: Aug 12, 1997

CASE NARRATIVE

LABORATORY NUMBER	SAMPLE DESCRIPTION	SAMPLE MATRIX	EPA ANALYSES
PGH00184	WCP-13	Water	601 & 602
PGH00185	WCP-13D	Water	601 & 602
PGH00187	WCP-13FB	Water	601 & 602
PGH00188	WOC-EB	Water	601 & 602
PGH00189	WCP-11	Water	601 & 602
PGH00190	MW-3S	Water	601 & 602
PGH00191	MW-1S	Water	601 & 602
PGH00192	MW-6S	Water	601 & 602
PGH00193	WCP-12	Water	601 & 602
PGH00194	Trip Blank	Water	601 & 602

SAMPLE RECEIPT: Samples were received intact, on ice, and with chain of custody documentation.

HOLDING TIMES: Holding times were met.

PROBLEMS ENCOUNTERED: No problems were encountered during sample analysis.

QA/QC CRITERIA: All QA/QC met acceptance criteria.

OBSERVATIONS: No significant observations were made.

Celebrating 10 years of service 1987-1997

DEL MAR ANALYTICAL, PHOENIX (AZ0426)

Jeff Matsumoto
Project Manager

Results pertain only to samples tested in the laboratory. This report shall not be reproduced, except in full, without written permission from Del Mar Analytical.

Del Mar Analytical

2852 Alton Ave., Irvine, CA 92606 (714) 261-1022 FAX (714) 261-1228
1014 E. Cooley Dr., Suite A, Colton, CA 92324 (909) 370-4667 FAX (909) 370-1046
16525 Sherman Way, Suite C-11, Van Nuys, CA 91406 (818) 779-1844 FAX (818) 779-1843
2465 W. 12th St., Suite 1, Tempe, AZ 85281 (602) 968-8272 FAX (602) 968-1338

HSI Geo Trans, Inc.
4665 South Ash Ave., Ste. G-1
Tempe, AZ 85282
Attention: Steve Smith

Client Project ID: N386-107
Sample Descript: Water, WCP-13FB
Lab Number: PGH00187

Sampled: Aug 5, 1997
Received: Aug 5, 1997
Extracted: Aug 7, 1997
Analyzed: Aug 7, 1997
Reported: Aug 12, 1997

PURGEABLE HALOCARBONS AND AROMATICS (EPA 601/602)

Analyte	Reporting Limit µg/L (ppb)	Sample Result µg/L (ppb)
Bromodichloromethane	0.50	N.D.
Bromoform	0.50	N.D.
Bromomethane	1.0	N.D.
Carbon tetrachloride	0.50	N.D.
Chlorobenzene	0.50	N.D.
Chloroethane	2.5	N.D.
2-Chloroethylvinyl ether	2.5	N.D.
Chloroform	**0.50**	**0.64**
Chloromethane	1.0	N.D.
Dibromochloromethane	0.50	N.D.
1,2-Dichlorobenzene	1.0	N.D.
1,3-Dichlorobenzene	1.0	N.D.
1,4-Dichlorobenzene	1.0	N.D.
1,1-Dichloroethane	0.50	N.D.
1,2-Dichloroethane	0.50	N.D.
1,1-Dichloroethene	0.50	N.D.
cis-1,2-Dichloroethene	0.50	N.D.
trans-1,2-Dichloroethene	0.50	N.D.
1,2-Dichloropropane	0.50	N.D.
cis-1,3-Dichloropropene	0.50	N.D.
trans-1,3-Dichloropropene	0.50	N.D.
Methylene chloride	10	N.D.
1,1,2,2-Tetrachloroethane	0.50	N.D.
Tetrachloroethene	0.50	N.D.
1,1,1-Trichloroethane	0.50	N.D.
1,1,2-Trichloroethane	0.50	N.D.
Trichloroethene	0.50	N.D.
Trichlorofluoromethane	0.50	N.D.
Vinyl chloride	1.0	N.D.
Benzene	0.50	N.D.
Ethylbenzene	0.50	N.D.
Toluene	**0.50**	**1.4**
Total Xylenes	**1.5**	**3.4**

* PID/ELCD were used in series for this analysis.

Analytes reported as N.D. were not present at or above the reporting limit.

Celebrating 10 years of service 1987-1997

DEL MAR ANALYTICAL, PHOENIX (AZ0426)

Jeff Matsumoto
Project Manager

Surrogate Standard Recoveries (Accept. Limits):	
1-Chloro-3-fluorobenzene(80-120)..	102%
aaa-Trifluorotoluene(80-120).....	105%

Results pertain only to samples tested in the laboratory. This report shall not be reproduced, except in full, without written permission from Del Mar Analytical.

Del Mar Analytical

2852 Alton Ave., Irvine, CA 92606 (714) 261-1022 FAX (714) 261-1228
1014 E. Cooley Dr., Suite A, Colton, CA 92324 (909) 370-4667 FAX (909) 370-1046
16525 Sherman Way, Suite C-11, Van Nuys, CA 91406 (818) 779-1844 FAX (818) 779-1843
2465 W. 12th St., Suite 1, Tempe, AZ 85281 (602) 968-8272 FAX (602) 968-1338

HSI Geo Trans, Inc.
4665 South Ash Ave., Ste. G-1
Tempe, AZ 85282
Attention: Steve Smith

Client Project ID: N386-107
Sample Descript: Water, WOC-EB
Lab Number: PGH00188

Sampled: Aug 5, 1997
Received: Aug 5, 1997
Extracted: Aug 7, 1997
Analyzed: Aug 7, 1997
Reported: Aug 12, 1997

PURGEABLE HALOCARBONS AND AROMATICS (EPA 601/602)

Analyte	Reporting Limit µg/L (ppb)	Sample Result µg/L (ppb)
Bromodichloromethane	**0.50**	**13**
Bromoform	**0.50**	**0.64**
Bromomethane	1.0	N.D.
Carbon tetrachloride	0.50	N.D.
Chlorobenzene	0.50	N.D.
Chloroethane	2.5	N.D.
2-Chloroethylvinyl ether	2.5	N.D.
Chloroform	**0.50**	**18**
Chloromethane	1.0	N.D.
Dibromochloromethane	**0.50**	**9.1**
1,2-Dichlorobenzene	1.0	N.D.
1,3-Dichlorobenzene	1.0	N.D.
1,4-Dichlorobenzene	1.0	N.D.
1,1-Dichloroethane	0.50	N.D.
1,2-Dichloroethane	0.50	N.D.
1,1-Dichloroethene	0.50	N.D.
cis-1,2-Dichloroethene	0.50	N.D.
trans-1,2-Dichloroethene	0.50	N.D.
1,2-Dichloropropane	0.50	N.D.
cis-1,3-Dichloropropene	0.50	N.D.
trans-1,3-Dichloropropene	0.50	N.D.
Methylene chloride	10	N.D.
1,1,2,2-Tetrachloroethane	0.50	N.D.
Tetrachloroethene	0.50	N.D.
1,1,1-Trichloroethane	0.50	N.D.
1,1,2-Trichloroethane	0.50	N.D.
Trichloroethene	0.50	N.D.
Trichlorofluoromethane	0.50	N.D.
Vinyl chloride	1.0	N.D.
Benzene	0.50	N.D.
Ethylbenzene	0.50	N.D.
Toluene	0.50	N.D.
Total Xylenes	1.5	N.D.

* PID/ELCD were used in series for this analysis.

Analytes reported as N.D. were not present at or above the reporting limit.

Celebrating 10 years of service 1987-1997

DEL MAR ANALYTICAL, PHOENIX (AZ0426)

Jeff Matsumoto
Project Manager

Surrogate Standard Recoveries (Accept. Limits):	
1-Chloro-3-fluorobenzene(80-120)..	103%
aaa-Trifluorotoluene(80-120).....	101%

Results pertain only to samples tested in the laboratory. This report shall not be reproduced, except in full, without written permission from Del Mar Analytical.

Del Mar Analytical

2852 Alton Ave., Irvine, CA 92606 (714) 261-1022 FAX (714) 261-1228
1014 E. Cooley Dr., Suite A, Colton, CA 92324 (909) 370-4667 FAX (909) 370-1046
16525 Sherman Way, Suite C-11, Van Nuys, CA 91406 (818) 779-1844 FAX (818) 779-1843
2465 W. 12th St., Suite 1, Tempe, AZ 85281 (602) 968-8272 FAX (602) 968-1338

HSI Geo Trans, Inc.
4665 South Ash Ave., Ste. G-1
Tempe, AZ 85282
Attention: Steve Smith

Client Project ID: N386-107
Sample Descript: Water, WCP-11
Lab Number: PGH00189

Sampled: Aug 5, 1997
Received: Aug 5, 1997
Extracted: Aug 7, 1997
Analyzed: Aug 7, 1997
Reported: Aug 12, 1997

PURGEABLE HALOCARBONS AND AROMATICS (EPA 601/602)

Analyte	Reporting Limit µg/L (ppb)	Sample Result µg/L (ppb)
Bromodichloromethane	0.50	N.D.
Bromoform	0.50	N.D.
Bromomethane	1.0	N.D.
Carbon tetrachloride	0.50	N.D.
Chlorobenzene	0.50	N.D.
Chloroethane	2.5	N.D.
2-Chloroethylvinyl ether	2.5	N.D.
Chloroform	0.50	N.D.
Chloromethane	1.0	N.D.
Dibromochloromethane	0.50	N.D.
1,2-Dichlorobenzene	1.0	N.D.
1,3-Dichlorobenzene	1.0	N.D.
1,4-Dichlorobenzene	1.0	N.D.
1,1-Dichloroethane	0.50	N.D.
1,2-Dichloroethane	0.50	N.D.
1,1-Dichloroethene	0.50	N.D.
cis-1,2-Dichloroethene	0.50	N.D.
trans-1,2-Dichloroethene	0.50	N.D.
1,2-Dichloropropane	0.50	N.D.
cis-1,3-Dichloropropene	0.50	N.D.
trans-1,3-Dichloropropene	0.50	N.D.
Methylene chloride	10	N.D.
1,1,2,2-Tetrachloroethane	0.50	N.D.
Tetrachloroethene	0.50	N.D.
1,1,1-Trichloroethane	0.50	N.D.
1,1,2-Trichloroethane	0.50	N.D.
Trichloroethene	**0.50**	**1.5**
Trichlorofluoromethane	0.50	N.D.
Vinyl chloride	1.0	N.D.
Benzene	0.50	N.D.
Ethylbenzene	0.50	N.D.
Toluene	0.50	N.D.
Total Xylenes	1.5	N.D.

* PID/ELCD were used in series for this analysis.

Analytes reported as N.D. were not present at or above the reporting limit.

Celebrating 10 years of service 1987-1997

DEL MAR ANALYTICAL, PHOENIX (AZ0426)

Jeff Matsumoto
Project Manager

Surrogate Standard Recoveries (Accept. Limits):	
1-Chloro-3-fluorobenzene(80-120)..	103%
aaa-Trifluorotoluene(80-120).....	105%

Results pertain only to samples tested in the laboratory. This report shall not be reproduced, except in full, without written permission from Del Mar Analytical.

Del Mar Analytical

2852 Alton Ave., Irvine, CA 92606 (714) 261-1022 FAX (714) 261-1228
1014 E. Cooley Dr., Suite A, Colton, CA 92324 (909) 370-4667 FAX (909) 370-1046
16525 Sherman Way, Suite C-11, Van Nuys, CA 91406 (818) 779-1844 FAX (818) 779-1843
2465 W. 12th St., Suite 1, Tempe, AZ 85281 (602) 968-8272 FAX (602) 968-1338

HSI Geo Trans, Inc.
4665 South Ash Ave., Ste. G-1
Tempe, AZ 85282
Attention: Steve Smith

Client Project ID: N386-107
Sample Descript: Water, Trip Blank
Lab Number: PGH00194

Sampled: Aug 5, 1997
Received: Aug 5, 1997
Extracted: Aug 8, 1997
Analyzed: Aug 8, 1997
Reported: Aug 12, 1997

PURGEABLE HALOCARBONS AND AROMATICS (EPA 601/602)

Analyte	Reporting Limit µg/L (ppb)	Sample Result µg/L (ppb)
Bromodichloromethane	0.50	N.D.
Bromoform	0.50	N.D.
Bromomethane	1.0	N.D.
Carbon tetrachloride	0.50	N.D.
Chlorobenzene	0.50	N.D.
Chloroethane	2.5	N.D.
2-Chloroethylvinyl ether	2.5	N.D.
Chloroform	0.50	N.D.
Chloromethane	1.0	N.D.
Dibromochloromethane	0.50	N.D.
1,2-Dichlorobenzene	1.0	N.D.
1,3-Dichlorobenzene	1.0	N.D.
1,4-Dichlorobenzene	1.0	N.D.
1,1-Dichloroethane	0.50	N.D.
1,2-Dichloroethane	0.50	N.D.
1,1-Dichloroethene	0.50	N.D.
cis-1,2-Dichloroethene	0.50	N.D.
trans-1,2-Dichloroethene	0.50	N.D.
1,2-Dichloropropane	0.50	N.D.
cis-1,3-Dichloropropene	0.50	N.D.
trans-1,3-Dichloropropene	0.50	N.D.
Methylene chloride	10	N.D.
1,1,2,2-Tetrachloroethane	0.50	N.D.
Tetrachloroethene	0.50	N.D.
1,1,1-Trichloroethane	0.50	N.D.
1,1,2-Trichloroethane	0.50	N.D.
Trichloroethene	0.50	N.D.
Trichlorofluoromethane	0.50	N.D.
Vinyl chloride	1.0	N.D.
Benzene	0.50	N.D.
Ethylbenzene	0.50	N.D.
Toluene	0.50	N.D.
Total Xylenes	1.5	N.D.

* PID/ELCD were used in series for this analysis.

Analytes reported as N.D. were not present at or above the reporting limit.

Celebrating 10 years of service 1987-1997

DEL MAR ANALYTICAL, PHOENIX (AZ0426)

Jeff Matsumoto
Project Manager

Surrogate Standard Recoveries (Accept. Limits):	
1-Chloro-3-fluorobenzene(80-120)..	107%
aaa-Trifluorotoluene(80-120).....	104%

Results pertain only to samples tested in the laboratory. This report shall not be reproduced, except in full, without written permission from Del Mar Analytical.

Del Mar Analytical

2852 Alton Ave., Irvine, CA 92606 (714) 261-1022 FAX (714) 261-1228
1014 E. Cooley Dr., Suite A, Colton, CA 92324 (909) 370-4667 FAX (909) 370-1046
16525 Sherman Way, Suite C-11, Van Nuys, CA 91406 (818) 779-1844 FAX (818) 779-1843
2465 W. 12th St., Suite 1, Tempe, AZ 85281 (602) 968-8272 FAX (602) 968-1338

HSI Geo Trans, Inc.
4665 South Ash Ave., Ste. G-1
Tempe, AZ 85282
Attention: Steve Smith

Method Blank

Extracted: Aug 7, 1997
Analyzed: Aug 7, 1997
Reported: Aug 12, 1997
Matrix: Water

PURGEABLE HALOCARBONS AND AROMATICS (EPA 601/602)

Analyte	Reporting Limit µg/L (ppb)	Sample Result µg/L (ppb)
Bromodichloromethane	0.50	N.D.
Bromoform	0.50	N.D.
Bromomethane	1.0	N.D.
Carbon tetrachloride	0.50	N.D.
Chlorobenzene	0.50	N.D.
Chloroethane	2.5	N.D.
2-Chloroethylvinyl ether	2.5	N.D.
Chloroform	0.50	N.D.
Chloromethane	1.0	N.D.
Dibromochloromethane	0.50	N.D.
1,2-Dichlorobenzene	1.0	N.D.
1,3-Dichlorobenzene	1.0	N.D.
1,4-Dichlorobenzene	1.0	N.D.
1,1-Dichloroethane	0.50	N.D.
1,2-Dichloroethane	0.50	N.D.
1,1-Dichloroethene	0.50	N.D.
cis-1,2-Dichloroethene	0.50	N.D.
trans-1,2-Dichloroethene	0.50	N.D.
1,2-Dichloropropane	0.50	N.D.
cis-1,3-Dichloropropene	0.50	N.D.
trans-1,3-Dichloropropene	0.50	N.D.
Methylene chloride	10	N.D.
1,1,2,2-Tetrachloroethane	0.50	N.D.
Tetrachloroethene	0.50	N.D.
1,1,1-Trichloroethane	0.50	N.D.
1,1,2-Trichloroethane	0.50	N.D.
Trichloroethene	0.50	N.D.
Trichlorofluoromethane	0.50	N.D.
Vinyl chloride	1.0	N.D.
Benzene	0.50	N.D.
Ethylbenzene	0.50	N.D.
Toluene	0.50	N.D.
Total Xylenes	1.5	N.D.

* PID/ELCD were used in series for this analysis.

Analytes reported as N.D. were not present at or above the reporting limit.

Celebrating 10 years of service 1987-1997

DEL MAR ANALYTICAL, PHOENIX (AZ0426)

Jeff Matsumoto
Project Manager

Surrogate Standard Recoveries (Accpet. Limits):	
1-Chloro-3-fluorobenzene(80-120)..	106%
aaa-Trifluorotoluene(80-120).....	103%

Results pertain only to samples tested in the laboratory. This report shall not be reproduced, except in full, without written permission from Del Mar Analytical.

Del Mar Analytical

2852 Alton Ave., Irvine, CA 92606 (714) 261-1022 FAX (714) 261-1228
1014 E. Cooley Dr., Suite A, Colton, CA 92324 (909) 370-4667 FAX (909) 370-1046
16525 Sherman Way, Suite C-11, Van Nuys, CA 91406 (818) 779-1844 FAX (818) 779-1843
2465 W. 12th St., Suite I, Tempe, AZ 85281 (602) 968-8272 FAX (602) 968-1338

HSI Geo Trans, Inc.
4665 South Ash Ave., Ste. G-1
Tempe, AZ 85282
Attention: Steve Smith

Method Blank

Extracted: Aug 8, 1997
Analyzed: Aug 8, 1997
Reported: Aug 12, 1997
Matrix: Water

PURGEABLE HALOCARBONS AND AROMATICS (EPA 601/602)

Analyte	Reporting Limit µg/L (ppb)	Sample Result µg/L (ppb)
Bromodichloromethane	0.50	N.D.
Bromoform	0.50	N.D.
Bromomethane	1.0	N.D.
Carbon tetrachloride	0.50	N.D.
Chlorobenzene	0.50	N.D.
Chloroethane	2.5	N.D.
2-Chloroethylvinyl ether	2.5	N.D.
Chloroform	0.50	N.D.
Chloromethane	1.0	N.D.
Dibromochloromethane	0.50	N.D.
1,2-Dichlorobenzene	1.0	N.D.
1,3-Dichlorobenzene	1.0	N.D.
1,4-Dichlorobenzene	1.0	N.D.
1,1-Dichloroethane	0.50	N.D.
1,2-Dichloroethane	0.50	N.D.
1,1-Dichloroethene	0.50	N.D.
cis-1,2-Dichloroethene	0.50	N.D.
trans-1,2-Dichloroethene	0.50	N.D.
1,2-Dichloropropane	0.50	N.D.
cis-1,3-Dichloropropene	0.50	N.D.
trans-1,3-Dichloropropene	0.50	N.D.
Methylene chloride	10	N.D.
1,1,2,2-Tetrachloroethane	0.50	N.D.
Tetrachloroethene	0.50	N.D.
1,1,1-Trichloroethane	0.50	N.D.
1,1,2-Trichloroethane	0.50	N.D.
Trichloroethene	0.50	N.D.
Trichlorofluoromethane	0.50	N.D.
Vinyl chloride	1.0	N.D.
Benzene	0.50	N.D.
Ethylbenzene	0.50	N.D.
Toluene	0.50	N.D.
Total Xylenes	1.5	N.D.

* PID/ELCD were used in series for this analysis.

Analytes reported as N.D. were not present at or above the reporting limit.

Celebrating 10 years of service 1987-1997

DEL MAR ANALYTICAL, PHOENIX (AZ0426)

Jeff Matsumoto
Project Manager

Surrogate Standard Recoveries (Accpet. Limits):	
1-Chloro-3-fluorobenzene(80-120)..	107%
aaa-Trifluorotoluene(80-120).....	104%

Results pertain only to samples tested in the laboratory. This report shall not be reproduced, except in full, without written permission from Del Mar Analytical.

Del Mar Analytical

2852 Alton Ave., Irvine, CA 92606 (714) 261-1022 FAX (714) 261-1228
1014 E. Cooley Dr., Suite A, Colton, CA 92324 (909) 370-4667 FAX (909) 370-1046
16525 Sherman Way, Suite C-11, Van Nuys, CA 91406 (818) 779-1844 FAX (818) 779-18
2465 W. 12th St., Suite I, Tempe, AZ 85281 (602) 968-8272 FAX (602) 968-13

MS/MSD DATA REPORT

EPA Method 601/602

Matrix: Water

Date: 08/07/97

Sample #: PGH00186

Batch #: GH07111W

Analyte	R1 ppb	Sp ppb	MS ppb	MSD ppb	PR1 %	PR2 %	RPD %	Mean PR %	Acceptance Limits RPD	Acceptance Limits Mean PR
enzene	0	5.0	4.8	4.9	96	97	0.74	97	<30	39 - 150
Chloroform	0	5.0	5.8	5.9	115	119	3.0	117	<30	49 - 133
,1-Dichloroethane	0	5.0	5.5	5.6	110	113	2.3	112	<30	47 - 132
1,2-Dichloroethane	0	5.0	5.2	5.2	103	105	1.2	104	<30	51 - 147
,1-Dichloroethene	0	5.0	5.5	5.8	110	116	5.2	113	<30	28 - 167
Tetrachloroethene	0	5.0	5.9	5.8	117	115	1.5	116	<30	26 - 162
oluene	0	5.0	5.1	5.1	101	103	1.4	102	<30	46 - 148
richloroethene	0	5.0	6.1	6.5	121	129	6.7	125	<30	35 - 146

Definition of Terms

R1. . . . . Result of Sample Analysis
Sp. . . . . Spike Concentration added to sample
MS. . . . . Matrix Spike Result
MSD. . . . . Matrix Spike Duplicate Result
PR1. . . . . Percent Recovery of MS; ((MS-R1)/SP) X 100
PR2. . . . . Percent Recovery of MSD; ((MSD-R1)/SP) X 100
RPD. . . . . Relative Percent Difference; ((MS-MSD)/(MS+MSD)/2) X 100
Mean PR. . . . . Mean Percent Recovery
Acceptance Limits . . . . . Determined by EPA Method 601/602

Celebrating 10 years of service 1987-1997

Del Mar Analytical

2852 Alton Ave., Irvine, CA 92606 (714) 261-1022 FAX (714) 261-1228
1014 E. Cooley Dr., Suite A, Colton, CA 92324 (909) 370-4667 FAX (909) 370-1046
16525 Sherman Way, Suite C-11, Van Nuys, CA 91406 (818) 779-1844 FAX (818) 779-1843
2465 W. 12th St., Suite 1, Tempe, AZ 85281 (602) 968-8272 FAX (602) 968-1338

MS/MSD DATA REPORT

EPA Method 601/602

Matrix: Water

Date: 08/08/97

Sample #: PGH00192

Batch #: GH08111W

Analyte	R1 ppb	Sp ppb	MS ppb	MSD ppb	PR1 %	PR2 %	RPD %	Mean PR %	Acceptance Limits RPD	Acceptance Limits Mean PR
enzene	0	5.0	4.9	4.9	99	97	1.8	98	<30	39 - 150
loroform	0	5.0	6.8	6.4	136	129	5.9	132	<30	49 - 133
,1-Dichloroethane	0	5.0	6.2	5.8	125	116	7.4	120	<30	47 - 132
-Dichloroethane	0	5.0	5.2	5.1	103	103	0.82	103	<30	51 - 147
-Dichloroethene	0	5.0	6.4	5.8	129	115	11	122	<30	28 - 167
etrachloroethene	0	5.0	6.4	5.8	127	116	9.3	122	<30	26 - 162
luene	0	5.0	4.9	5.0	99	100	1.5	99	<30	46 - 148
richloroethene	0	5.0	6.7	6.3	133	126	5.8	130	<30	35 - 146

Definition of Terms

R1. . . . . Result of Sample Analysis
Sp. . . . . Spike Concentration added to sample
MS. . . . . Matrix Spike Result
MSD. . . . . Matrix Spike Duplicate Result
PR1. . . . . Percent Recovery of MS; ((MS-R1)/SP) X 100
PR2. . . . . Percent Recovery of MSD; ((MSD-R1)/SP) X 100
RPD. . . . . Relative Percent Difference; ((MS-MSD)/(MS+MSD)/2) X 100
Mean PR. . . . . Mean Percent Recovery
Acceptance Limits . . . . . Determined by EPA Method 601/602

Del Mar Analytical

[redacted] 14 E. C[redacted] Suite A, [redacted] CA 9232[redacted] [redacted] (909) 370-4[redacted] [redacted] X (909) [redacted]
16525 Sherman Way, Suite C-11, Van Nuys, CA 91406 (818) 779-1844 FAX (818) 779-1843
9484 Chesapeake Dr., Suite 805, San Diego, CA 92123 (619) 505-9596 FAX (619) 505-9689
2465 W. 12th St., Suite 1, Tempe, AZ 85281 (602) 968-8272 FAX (602) 968-1318

CHAIN OF CUSTODY FORM

Client Name/Address: HSI-GeoTrans, Inc

Project/PO Number: N3886-107

Project Manager: Steve Smith

Phone Number: 839-2800

Sampler: P. Odenkirk

Fax Number: 839-2828

Sample Description	Sample Matrix	Container Type	# of Cont.	Sampling Date/Time	Preservatives	Analysis Required: 601/602									Special Instructions
WCP-13	Aqueous	VOA	2	8-5/745		X									
WCP-13D				8-5/745		X									
WCP-13 MS/MSD				8-5/745		X									Matrix Spike
WCP-13FB				8-5/750		X									
WOC-EB				8-5/830		X									Equipment Blank
WCP-11				8-5/940		X									
MW-3S				8-5/1130		X									
MW-1S				8-5/1300		X									
MW-6S				8-5/1425		X									
WCP-12				8-5/1540		X									
Trip Blank	Aqueous	VOA	1	~~8-5~~		X									

Relinquished By: [signature] Date/Time: 8-5-97 / 17:44

Received by: Date/Time:

Relinquished By: Date/Time:

Received by: Date/Time:

Relinquished By: Date/Time:

Received in Lab by: [signature] Date/Time: 8/05/97 1721

Turnaround Time: (Check)
same day ____ 72 hours ____
24 hours ____ 5 days ____
48 hours ____ normal ✓

Sample Integrity: (Check)
intact X on ice X

Note: By relinquishing samples to Del Mar Analytical, client agrees to pay for the services requested on this chain of custody form and any additional analyses performed on this project. Payment for services is due within 30 days from the date of invoice. Sample(s) will be disposed of after 30 days.

Del Mar Analytical

2852 Alton Ave., Irvine, CA 92606 (714) 261-1022 FAX (714) 261-1228
1014 E. Cooley Dr., Suite A, Colton, CA 92324 (909) 370-4667 FAX (909) 370-1046
16525 Sherman Way, Suite C-11, Van Nuys, CA 91406 (818) 779-1844 FAX (818) 779-1843
2465 W. 12th St., Suite 1, Tempe, AZ 85281 (602) 968-8272 FAX (602) 968-1338

HSI Geo Trans, Inc.
4665 South Ash Ave.,Ste G-1
Tempe, AZ 85282
Attention: Steve Smith

Client Project ID: NE 386-107

Report Number: PGH00371

Sampled: Aug 9, 1997
Received: Aug 11, 1997
Extracted: Aug 14, 1997
Analyzed: Aug 14, 1997
Reported: Aug 15, 1997

CASE NARRATIVE

LABORATORY NUMBER	SAMPLE DESCRIPTION	SAMPLE MATRIX	EPA ANALYSES
PGH00371	MW-3M	Water	601/602
PGH00372	WCP-4	Water	601/602
PGH00373	WCP-8	Water	601/602
PGH00374	Trip Blank	Water	601/602

SAMPLE RECEIPT: Samples were received intact, on ice, and with chain of custody documentation.

HOLDING TIMES: Holding times were met.

PROBLEMS ENCOUNTERED: No problems were encountered during sample analysis.

QA/QC CRITERIA: All QA/QC met acceptance criteria.

OBSERVATIONS: No significant observations were made.

DEL MAR ANALYTICAL, PHOENIX (AZ0426)

Jeff Matsumoto
Project Manager

Celebrating 10 years of service 1987-1997

Results pertain only to samples tested in the laboratory. This report shall not be reproduced, except in full, without written permission from Del Mar Analytical.

Del Mar Analytical

2852 Alton Ave., Irvine, CA 92606 (714) 261-1022 FAX (714) 261-1228
1014 E. Cooley Dr., Suite A, Colton, CA 92324 (909) 370-4667 FAX (909) 370-1046
16525 Sherman Way, Suite C-II, Van Nuys, CA 91406 (818) 779-1844 FAX (818) 779-1843
2465 W. 12th St., Suite I, Tempe, AZ 85281 (602) 968-8272 FAX (602) 968-1338

HSI Geo Trans, Inc.
4665 South Ash Ave.,Ste G-1
Tempe, AZ 85282
Attention: Steve Smith

Client Project ID: NE 386-107
Sample Descript: Water, WCP-4
Lab Number: PGH00372

Sampled: Aug 9, 1997
Received: Aug 11, 1997
Extracted: Aug 14, 1997
Analyzed: Aug 14, 1997
Reported: Aug 15, 1997

PURGEABLE HALOCARBONS AND AROMATICS (EPA 601/602)

Analyte	Reporting Limit µg/L (ppb)	Sample Result µg/L (ppb)
Bromodichloromethane	0.50	N.D.
Bromoform	0.50	N.D.
Bromomethane	1.0	N.D.
Carbon tetrachloride	0.50	N.D.
Chlorobenzene	0.50	N.D.
Chloroethane	2.5	N.D.
2-Chloroethylvinyl ether	2.5	N.D.
Chloroform	0.50	N.D.
Chloromethane	1.0	N.D.
Dibromochloromethane	0.50	N.D.
1,2-Dichlorobenzene	1.0	N.D.
1,3-Dichlorobenzene	1.0	N.D.
1,4-Dichlorobenzene	1.0	N.D.
1,1-Dichloroethane	0.50	N.D.
1,2-Dichloroethane	0.50	N.D.
1,1-Dichloroethene	0.50	N.D.
cis-1,2-Dichloroethene	0.50	N.D.
trans-1,2-Dichloroethene	0.50	N.D.
1,2-Dichloropropane	0.50	N.D.
cis-1,3-Dichloropropene	0.50	N.D.
trans-1,3-Dichloropropene	0.50	N.D.
Methylene chloride	10	N.D.
1,1,2,2-Tetrachloroethane	0.50	N.D.
Tetrachloroethene	0.50	N.D.
1,1,1-Trichloroethane	0.50	N.D.
1,1,2-Trichloroethane	0.50	N.D.
Trichloroethene	**0.50**	**0.58**
Trichlorofluoromethane	0.50	N.D.
Vinyl chloride	1.0	N.D.
Benzene	0.50	N.D.
Ethylbenzene	0.50	N.D.
Toluene	0.50	N.D.
Total Xylenes	1.5	N.D.

* PID/ELCD were used in series for this analysis.

Analytes reported as N.D. were not present at or above the reporting limit.

Celebrating 10 years of service 1987-1997

DEL MAR ANALYTICAL, PHOENIX (AZ0426)

Jeff Matsumoto
Project Manager

Surrogate Standard Recoveries (Accept. Limits):	
1-Chloro-3-fluorobenzene(80-120)..	101%
aaa-Trifluorotoluene(80-120).....	102%

Results pertain only to samples tested in the laboratory. This report shall not be reproduced, except in full, without written permission from Del Mar Analytical.

Del Mar Analytical

2852 Alton Ave., Irvine, CA 92606 (714) 261-1022 FAX (714) 261-1228
1014 E. Cooley Dr., Suite A, Colton, CA 92324 (909) 370-4667 FAX (909) 370-1046
16525 Sherman Way, Suite C-11, Van Nuys, CA 91406 (818) 779-1844 FAX (818) 779-1843
2465 W. 12th St., Suite 1, Tempe, AZ 85281 (602) 968-8272 FAX (602) 968-1338

HSI Geo Trans, Inc.
4665 South Ash Ave.,Ste G-1
Tempe, AZ 85282
Attention: Steve Smith

Client Project ID: NE 386-107
Sample Descript: Water, WCP-8
Lab Number: PGH00373

Sampled: Aug 9, 1997
Received: Aug 11, 1997
Extracted: Aug 14, 1997
Analyzed: Aug 14, 1997
Reported: Aug 15, 1997

PURGEABLE HALOCARBONS AND AROMATICS (EPA 601/602)

Analyte	Reporting Limit µg/L (ppb)	Sample Result µg/L (ppb)
Bromodichloromethane	0.50	N.D.
Bromoform	0.50	N.D.
Bromomethane	1.0	N.D.
Carbon tetrachloride	0.50	N.D.
Chlorobenzene	0.50	N.D.
Chloroethane	2.5	N.D.
2-Chloroethylvinyl ether	2.5	N.D.
Chloroform	**0.50**	**1.0**
Chloromethane	1.0	N.D.
Dibromochloromethane	0.50	N.D.
1,2-Dichlorobenzene	1.0	N.D.
1,3-Dichlorobenzene	1.0	N.D.
1,4-Dichlorobenzene	1.0	N.D.
1,1-Dichloroethane	0.50	N.D.
1,2-Dichloroethane	0.50	N.D.
1,1-Dichloroethene	0.50	N.D.
cis-1,2-Dichloroethene	0.50	N.D.
trans-1,2-Dichloroethene	0.50	N.D.
1,2-Dichloropropane	0.50	N.D.
cis-1,3-Dichloropropene	0.50	N.D.
trans-1,3-Dichloropropene	0.50	N.D.
Methylene chloride	10	N.D.
1,1,2,2-Tetrachloroethane	0.50	N.D.
Tetrachloroethene	0.50	N.D.
1,1,1-Trichloroethane	0.50	N.D.
1,1,2-Trichloroethane	0.50	N.D.
Trichloroethene	0.50	N.D.
Trichlorofluoromethane	0.50	N.D.
Vinyl chloride	1.0	N.D.
Benzene	0.50	N.D.
Ethylbenzene	0.50	N.D.
Toluene	0.50	N.D.
Total Xylenes	1.5	N.D.

* PID/ELCD were used in series for this analysis.

Analytes reported as N.D. were not present at or above the reporting limit.

Celebrating 10 years of service 1987-1997

DEL MAR ANALYTICAL, PHOENIX (AZ0426)

Jeff Matsumoto
Project Manager

Surrogate Standard Recoveries (Accept. Limits):	
1-Chloro-3-fluorobenzene(80-120)..	98%
aaa-Trifluorotoluene(80-120).....	101%

Results pertain only to samples tested in the laboratory. This report shall not be reproduced, except in full, without written permission from Del Mar Analytical.

Del Mar Analytical

2852 Alton Ave., Irvine, CA 92606 (714) 261-1022 FAX (714) 261-1228
1014 E. Cooley Dr., Suite A, Colton, CA 92324 (909) 370-4667 FAX (909) 370-1046
16525 Sherman Way, Suite C-11, Van Nuys, CA 91406 (818) 779-1844 FAX (818) 779-1843
2465 W. 12th St., Suite 1, Tempe, AZ 85281 (602) 968-8272 FAX (602) 968-1338

HSI Geo Trans, Inc.
4665 South Ash Ave.,Ste G-1
Tempe, AZ 85282
Attention: Steve Smith

Client Project ID: NE 386-107
Sample Descript: Water, Trip Blank
Lab Number: PGH00374

Sampled: Aug 9, 1997
Received: Aug 11, 1997
Extracted: Aug 14, 1997
Analyzed: Aug 14, 1997
Reported: Aug 15, 1997

PURGEABLE HALOCARBONS AND AROMATICS (EPA 601/602)

Analyte	Reporting Limit µg/L (ppb)	Sample Result µg/L (ppb)
Bromodichloromethane	0.50	N.D.
Bromoform	0.50	N.D.
Bromomethane	1.0	N.D.
Carbon tetrachloride	0.50	N.D.
Chlorobenzene	0.50	N.D.
Chloroethane	2.5	N.D.
2-Chloroethylvinyl ether	2.5	N.D.
Chloroform	0.50	N.D.
Chloromethane	1.0	N.D.
Dibromochloromethane	0.50	N.D.
1,2-Dichlorobenzene	1.0	N.D.
1,3-Dichlorobenzene	1.0	N.D.
1,4-Dichlorobenzene	1.0	N.D.
1,1-Dichloroethane	0.50	N.D.
1,2-Dichloroethane	0.50	N.D.
1,1-Dichloroethene	0.50	N.D.
cis-1,2-Dichloroethene	0.50	N.D.
trans-1,2-Dichloroethene	0.50	N.D.
1,2-Dichloropropane	0.50	N.D.
cis-1,3-Dichloropropene	0.50	N.D.
trans-1,3-Dichloropropene	0.50	N.D.
Methylene chloride	10	N.D.
1,1,2,2-Tetrachloroethane	0.50	N.D.
Tetrachloroethene	0.50	N.D.
1,1,1-Trichloroethane	0.50	N.D.
1,1,2-Trichloroethane	0.50	N.D.
Trichloroethene	0.50	N.D.
Trichlorofluoromethane	0.50	N.D.
Vinyl chloride	1.0	N.D.
Benzene	0.50	N.D.
Ethylbenzene	0.50	N.D.
Toluene	0.50	N.D.
Total Xylenes	1.5	N.D.

* PID/ELCD were used in series for this analysis.

Analytes reported as N.D. were not present at or above the reporting limit.

Celebrating 10 years of service 1987-1997

DEL MAR ANALYTICAL, PHOENIX (AZ0426)

Jeff Matsumoto
Project Manager

Surrogate Standard Recoveries (Accept. Limits):	
1-Chloro-3-fluorobenzene(80-120)..	99%
aaa-Trifluorotoluene(80-120).....	101%

Results pertain only to samples tested in the laboratory. This report shall not be reproduced, except in full, without written permission from Del Mar Analytical.

Del Mar Analytical

2852 Alton Ave., Irvine, CA 92606 (714) 261-1022 FAX (714) 261-1228
1014 E. Cooley Dr., Suite A, Colton, CA 92324 (909) 370-4667 FAX (909) 370-1046
16525 Sherman Way, Suite C-11, Van Nuys, CA 91406 (818) 779-1844 FAX (818) 779-1843
2465 W. 12th St., Suite I, Tempe, AZ 85281 (602) 968-8272 FAX (602) 968-1338

HSI Geo Trans, Inc.
4665 South Ash Ave.,Ste G-1
Tempe, AZ 85282
Attention: Steve Smith

Method Blank

Extracted: Aug 14, 1997
Analyzed: Aug 14, 1997
Reported: Aug 15, 1997
Matrix: Water

PURGEABLE HALOCARBONS AND AROMATICS (EPA 601/602)

Analyte	Reporting Limit µg/L (ppb)	Sample Result µg/L (ppb)
Bromodichloromethane	0.50	N.D.
Bromoform	0.50	N.D.
Bromomethane	1.0	N.D.
Carbon tetrachloride	0.50	N.D.
Chlorobenzene	0.50	N.D.
Chloroethane	2.5	N.D.
2-Chloroethylvinyl ether	2.5	N.D.
Chloroform	0.50	N.D.
Chloromethane	1.0	N.D.
Dibromochloromethane	0.50	N.D.
1,2-Dichlorobenzene	1.0	N.D.
1,3-Dichlorobenzene	1.0	N.D.
1,4-Dichlorobenzene	1.0	N.D.
1,1-Dichloroethane	0.50	N.D.
1,2-Dichloroethane	0.50	N.D.
1,1-Dichloroethene	0.50	N.D.
cis-1,2-Dichloroethene	0.50	N.D.
trans-1,2-Dichloroethene	0.50	N.D.
1,2-Dichloropropane	0.50	N.D.
cis-1,3-Dichloropropene	0.50	N.D.
trans-1,3-Dichloropropene	0.50	N.D.
Methylene chloride	10	N.D.
1,1,2,2-Tetrachloroethane	0.50	N.D.
Tetrachloroethene	0.50	N.D.
1,1,1-Trichloroethane	0.50	N.D.
1,1,2-Trichloroethane	0.50	N.D.
Trichloroethene	0.50	N.D.
Trichlorofluoromethane	0.50	N.D.
Vinyl chloride	1.0	N.D.
Benzene	0.50	N.D.
Ethylbenzene	0.50	N.D.
Toluene	0.50	N.D.
Total Xylenes	1.5	N.D.

* PID/ELCD were used in series for this analysis.

Analytes reported as N.D. were not present at or above the reporting limit.

Celebrating 10 years of service 1987-1997

DEL MAR ANALYTICAL, PHOENIX (AZ0426)

Jeff Matsumoto
Project Manager

Surrogate Standard Recoveries (Accpet. Limits):	
1-Chloro-3-fluorobenzene(80-120)..	99%
aaa-Trifluorotoluene(80-120).....	102%

Results pertain only to samples tested in the laboratory. This report shall not be reproduced, except in full, without written permission from Del Mar Analytical.

Del Mar Analytical

2852 Alton Ave., Irvine, CA 92606 (714) 261-1022 FAX (714) 261-12
1014 E. Cooley Dr., Suite A, Colton, CA 92324 (909) 370-4667 FAX (909) 370-1046
16525 Sherman Way, Suite C-11, Van Nuys, CA 91406 (818) 779-1844 FAX (818) 779-18
2465 W. 12th St., Suite 1, Tempe, AZ 85281 (602) 968-8272 FAX (602) 968-13

MS/MSD DATA REPORT

EPA Method 601/602

Matrix: Water

Date: 08/14/97

Sample #: PGH00372

Batch #: GH14121W

Analyte	R1	Sp	MS	MSD	PR1	PR2	RPD	Mean PR	Acceptance Limits	
	ppb	ppb	ppb	ppb	%	%	%	%	RPD	Mean PR
Benzene	0	5.0	4.5	4.5	91	91	0.042	91	<30	39 - 150
Chloroform	0	5.0	6.0	5.9	120	119	0.80	119	<30	49 - 133
1,1-Dichloroethane	0	5.0	5.7	5.6	114	111	2.3	113	<30	47 - 132
1,2-Dichloroethane	0	5.0	5.7	5.6	114	111	2.2	113	<30	51 - 147
1,1-Dichloroethene	0	5.0	4.8	4.9	97	99	2.1	98	<30	28 - 167
Tetrachloroethene	0	5.0	6.0	5.7	120	115	4.3	117	<30	26 - 162
Toluene	0	5.0	4.6	5.2	92	103	11	98	<30	46 - 148
Trichloroethene	0	5.0	6.7	0	134	0	0	67	<30	35 - 146

Definition of Terms

R1. . . . . Result of Sample Analysis
Sp. . . . . Spike Concentration added to sample
MS. . . . . Matrix Spike Result
MSD. . . . . Matrix Spike Duplicate Result
PR1. . . . . Percent Recovery of MS; ((MS-R1)/SP) X 100
PR2. . . . . Percent Recovery of MSD; ((MSD-R1)/SP) X 100
RPD. . . . . Relative Percent Difference; ((MS-MSD)/(MS+MSD)/2) X 100
Mean PR. . . . . Mean Percent Recovery
Acceptance Limits . . . . . Determined by EPA Method 601/602

Del Mar Analytical

Del Mar Analytical

16525 Sherman Way, Suite C-11, Van Nuys, CA 91406 (818) 779-1844 FAX (818) 779-1843
9484 Chesapeake Dr., Suite 805, San Diego, CA 92123 (619) 505-9596 FAX (619) 505-9689
2465 W. 12th St., Suite 1, Tempe, AZ 85281 (602) 968-8272 FAX (602) 968-1338

CHAIN OF CUSTODY FORM

t Name/Address: HSI GeoTRANS 4665 S. ASH Ave, Ste. G-1 Tempe, AZ 85282

Project/PO Number: N386-107

ect Manager: Steve SMITH

Phone Number: 602-839-2800

pler: Phil Odenkirk

Fax Number: 602-839-2828

Sample Description	Sample Matrix	Container Type	# of Cont.	Sampling Date/Time	Preservatives	Analysis Required: 601/602									Special Instructions
N-3M	AQ	VOA	2	8.9/825	HCL, 4°C	X									
ICP-4	AQ	VOA	2	8.9/1500	HCL, 4°C	X									
ICP-8	AQ	VOA	2	8.9/1330	HCL, 4°C	X									
Trip Blank	AQ	VOA	1		HCL, 4°C	X									

Relinquished By:	Date /Time:	Received by:	Date /Time:
[signature]	8/11/97 / 0715	Mary Ann Conway	8/11/97 / 0823
Mary Ann Conway	8/11/97 / 0955	Received by:	Date /Time:
Relinquished By:	Date /Time:	Received in Lab by: [signature]	Date /Time: 8/11/97 0955

Turnaround Time: (Check)
same day ____ 72 hours ____
24 hours ____ 5 days ____
48 hours ____ normal X

Sample Integrity: (Check)
intact X on ice X

e: By relinquishing samples to Del Mar Analytical, client agrees to pay for the services requested on this chain of custody form and any additional analyses performed on this project. Payment for services is within 30 days from the date of invoice. Sample(s) will be disposed of after 30 days.

This page intentionally left blank.

Del Mar Analytical

2852 Alton Ave., Irvine, CA 92606 (714) 261-1022 FAX (714) 261-1228
1014 E. Cooley Dr., Suite A, Colton, CA 92324 (909) 370-4667 FAX (909) 370-1046
16525 Sherman Way, Suite C-11, Van Nuys, CA 91406 (818) 779-1844 FAX (818) 779-1843
2465 W. 12th St., Suite 1, Tempe, AZ 85281 (602) 968-8272 FAX (602) 968-1338

HSI Geo Trans, Inc.
4665 South Ash Ave., Ste. G-1
Tempe, AZ 85282
Attention: Steve Smith

Client Project ID: N386-107

Report Number: PGH00141

Sampled: Aug 4, 1997
Received: Aug 5, 1997
Extracted: Aug 6-7, 1997
Analyzed: Aug 6-7, 1997
Reported: Aug 8, 1997

CASE NARRATIVE

LABORATORY NUMBER	SAMPLE DESCRIPTION	SAMPLE MATRIX	EPA ANALYSES
PGH00141	WCP-10	Water	601/602
PGH00142	WCP-3	Water	601/602
PGH00143	MW-5S	Water	601/602
PGH00144	MW-4S	Water	601/602
PGH00145	MW-2S	Water	601/602
PGH00146	MW-7S	Water	601/602
PGH00147	WCP-14	Water	601/602
PGH00148	Trip Blank	Water	601/602

SAMPLE RECEIPT: Samples were received intact, on ice, and with chain of custody documentation.

HOLDING TIMES: Holding times were met.

PROBLEMS ENCOUNTERED: No problems were encountered during sample analysis.

QA/QC CRITERIA: All QA/QC met acceptance criteria.

OBSERVATIONS: No significant observations were made.

Celebrating 10 years of service 1987-1997

DEL MAR ANALYTICAL, PHOENIX (AZ0426)

Jeff Matsumoto
Project Manager

Results pertain only to samples tested in the laboratory. This report shall not be reproduced, except in full, without written permission from Del Mar Analytical.

Del Mar Analytical

2852 Alton Ave., Irvine, CA 92606 (714) 261-1022 FAX (714) 261-1228
1014 E. Cooley Dr., Suite A, Colton, CA 92324 (909) 370-4667 FAX (909) 370-1046
16525 Sherman Way, Suite C-11, Van Nuys, CA 91406 (818) 779-1844 FAX (818) 779-1843
2465 W. 12th St., Suite 1, Tempe, AZ 85281 (602) 968-8272 FAX (602) 968-1338

HSI Geo Trans, Inc.
4665 South Ash Ave., Ste. G-1
Tempe, AZ 85282
Attention: Steve Smith

Client Project ID: N386-107
Sample Descript: Water, WCP-10
Lab Number: PGH00141

Sampled: Aug 4, 1997
Received: Aug 5, 1997
Extracted: Aug 6, 1997
Analyzed: Aug 6, 1997
Reported: Aug 8, 1997

PURGEABLE HALOCARBONS AND AROMATICS (EPA 601/602)

Analyte	Reporting Limit µg/L (ppb)	Sample Result µg/L (ppb)
Bromodichloromethane	0.50	N.D.
Bromoform	0.50	N.D.
Bromomethane	1.0	N.D.
Carbon tetrachloride	0.50	N.D.
Chlorobenzene	0.50	N.D.
Chloroethane	2.5	N.D.
2-Chloroethylvinyl ether	2.5	N.D.
Chloroform	0.50	N.D.
Chloromethane	1.0	N.D.
Dibromochloromethane	0.50	N.D.
1,2-Dichlorobenzene	1.0	N.D.
1,3-Dichlorobenzene	1.0	N.D.
1,4-Dichlorobenzene	1.0	N.D.
1,1-Dichloroethane	0.50	N.D.
1,2-Dichloroethane	0.50	N.D.
1,1-Dichloroethene	0.50	N.D.
cis-1,2-Dichloroethene	0.50	N.D.
trans-1,2-Dichloroethene	0.50	N.D.
1,2-Dichloropropane	0.50	N.D.
cis-1,3-Dichloropropene	0.50	N.D.
trans-1,3-Dichloropropene	0.50	N.D.
Methylene chloride	10	N.D.
1,1,2,2-Tetrachloroethane	0.50	N.D.
Tetrachloroethene	0.50	N.D.
1,1,1-Trichloroethane	0.50	N.D.
1,1,2-Trichloroethane	0.50	N.D.
Trichloroethene	**0.50**	**19**
Trichlorofluoromethane	0.50	N.D.
Vinyl chloride	1.0	N.D.
Benzene	0.50	N.D.
Ethylbenzene	0.50	N.D.
Toluene	0.50	N.D.
Total Xylenes	1.5	N.D.

PID/ELCD were used in series for this analysis.

Analytes reported as N.D. were not present at or above the reporting limit.

Celebrating 10 years of service 1987-1997

DEL MAR ANALYTICAL, PHOENIX (AZ0426)

Jeff Matsumoto
Project Manager

Surrogate Standard Recoveries (Accept. Limits):	
1-Chloro-3-fluorobenzene(80-120)..	103%
aaa-Trifluorotoluene(80-120).....	102%

Results pertain only to samples tested in the laboratory. This report shall not be reproduced, except in full, without written permission from Del Mar Analytical.

Del Mar Analytical

2852 Alton Ave., Irvine, CA 92606 (714) 261-1022 FAX (714) 261-1228
1014 E. Cooley Dr., Suite A, Colton, CA 92324 (909) 370-4667 FAX (909) 370-1046
16525 Sherman Way, Suite C-11, Van Nuys, CA 91406 (818) 779-1844 FAX (818) 779-1843
2465 W. 12th St., Suite 1, Tempe, AZ 85281 (602) 968-8272 FAX (602) 968-1338

HSI Geo Trans, Inc.
4665 South Ash Ave., Ste. G-1
Tempe, AZ 85282
Attention: Steve Smith

Client Project ID: N386-107
Sample Descript: Water, Trip Blank
Lab Number: PGH00148

Sampled: Aug 4, 1997
Received: Aug 5, 1997
Extracted: Aug 7, 1997
Analyzed: Aug 7, 1997
Reported: Aug 8, 1997

PURGEABLE HALOCARBONS AND AROMATICS (EPA 601/602)

Analyte	Reporting Limit µg/L (ppb)	Sample Result µg/L (ppb)
Bromodichloromethane	0.50	N.D.
Bromoform	0.50	N.D.
Bromomethane	1.0	N.D.
Carbon tetrachloride	0.50	N.D.
Chlorobenzene	0.50	N.D.
Chloroethane	2.5	N.D.
2-Chloroethylvinyl ether	2.5	N.D.
Chloroform	0.50	N.D.
Chloromethane	1.0	N.D.
Dibromochloromethane	0.50	N.D.
1,2-Dichlorobenzene	1.0	N.D.
1,3-Dichlorobenzene	1.0	N.D.
1,4-Dichlorobenzene	1.0	N.D.
1,1-Dichloroethane	0.50	N.D.
1,2-Dichloroethane	0.50	N.D.
1,1-Dichloroethene	0.50	N.D.
cis-1,2-Dichloroethene	0.50	N.D.
trans-1,2-Dichloroethene	0.50	N.D.
1,2-Dichloropropane	0.50	N.D.
cis-1,3-Dichloropropene	0.50	N.D.
trans-1,3-Dichloropropene	0.50	N.D.
Methylene chloride	10	N.D.
1,1,2,2-Tetrachloroethane	0.50	N.D.
Tetrachloroethene	0.50	N.D.
1,1,1-Trichloroethane	0.50	N.D.
1,1,2-Trichloroethane	0.50	N.D.
Trichloroethene	0.50	N.D.
Trichlorofluoromethane	0.50	N.D.
Vinyl chloride	1.0	N.D.
Benzene	0.50	N.D.
Ethylbenzene	0.50	N.D.
Toluene	0.50	N.D.
Total Xylenes	1.5	N.D.

* PID/ELCD were used in series for this analysis.

Analytes reported as N.D. were not present at or above the reporting limit.

Celebrating 10 years of service 1987-1997

DEL MAR ANALYTICAL, PHOENIX (AZ0426)

Jeff Matsumoto
Project Manager

Surrogate Standard Recoveries (Accept. Limits):	
1-Chloro-3-fluorobenzene(80-120)..	103%
aaa-Trifluorotoluene(80-120).....	109%

Results pertain only to samples tested in the laboratory. This report shall not be reproduced, except in full, without written permission from Del Mar Analytical.

Del Mar Analytical

2852 Alton Ave., Irvine, CA 92606 (714) 261-1022 FAX (714) 261-1228
1014 E. Cooley Dr., Suite A, Colton, CA 92324 (909) 370-4667 FAX (909) 370-1046
16525 Sherman Way, Suite C-11, Van Nuys, CA 91406 (818) 779-1844 FAX (818) 779-1843
2465 W. 12th St., Suite I, Tempe, AZ 85281 (602) 968-8272 FAX (602) 968-1338

HSI Geo Trans, Inc.
4665 South Ash Ave., Ste. G-1
Tempe, AZ 85282
Attention: Steve Smith

Method Blank

Extracted: Aug 6, 1997
Analyzed: Aug 6, 1997
Reported: Aug 8, 1997
Matrix: Water

PURGEABLE HALOCARBONS AND AROMATICS (EPA 601/602)

Analyte	Reporting Limit µg/L (ppb)	Sample Result µg/L (ppb)
Bromodichloromethane	0.50	N.D.
Bromoform	0.50	N.D.
Bromomethane	1.0	N.D.
Carbon tetrachloride	0.50	N.D.
Chlorobenzene	0.50	N.D.
Chloroethane	2.5	N.D.
2-Chloroethylvinyl ether	2.5	N.D.
Chloroform	0.50	N.D.
Chloromethane	1.0	N.D.
Dibromochloromethane	0.50	N.D.
1,2-Dichlorobenzene	1.0	N.D.
1,3-Dichlorobenzene	1.0	N.D.
1,4-Dichlorobenzene	1.0	N.D.
1,1-Dichloroethane	0.50	N.D.
1,2-Dichloroethane	0.50	N.D.
1,1-Dichloroethene	0.50	N.D.
cis-1,2-Dichloroethene	0.50	N.D.
trans-1,2-Dichloroethene	0.50	N.D.
1,2-Dichloropropane	0.50	N.D.
cis-1,3-Dichloropropene	0.50	N.D.
trans-1,3-Dichloropropene	0.50	N.D.
Methylene chloride	10	N.D.
1,1,2,2-Tetrachloroethane	0.50	N.D.
Tetrachloroethene	0.50	N.D.
1,1,1-Trichloroethane	0.50	N.D.
1,1,2-Trichloroethane	0.50	N.D.
Trichloroethene	0.50	N.D.
Trichlorofluoromethane	0.50	N.D.
Vinyl chloride	1.0	N.D.
Benzene	0.50	N.D.
Ethylbenzene	0.50	N.D.
Toluene	0.50	N.D.
Total Xylenes	1.5	N.D.

* PID/ELCD were used in series for this analysis.

Analytes reported as N.D. were not present at or above the reporting limit.

Celebrating 10 years of service 1987-1997

DEL MAR ANALYTICAL, PHOENIX (AZ0426)

Jeff Matsumoto
Project Manager

Surrogate Standard Recoveries (Accpet. Limits):	
1-Chloro-3-fluorobenzene(80-120)..	94%
aaa-Trifluorotoluene(80-120).....	100%

Results pertain only to samples tested in the laboratory. This report shall not be reproduced, except in full, without written permission from Del Mar Analytical.

Del Mar Analytical

2852 Alton Ave., Irvine, CA 92606 (714) 261-1022 FAX (714) 261-1228
1014 E. Cooley Dr., Suite A, Colton, CA 92324 (909) 370-4667 FAX (909) 370-1046
16525 Sherman Way, Suite C-11, Van Nuys, CA 91406 (818) 779-1844 FAX (818) 779-1843
2465 W. 12th St., Suite 1, Tempe, AZ 85281 (602) 968-8272 FAX (602) 968-1338

HSI Geo Trans, Inc.
4665 South Ash Ave., Ste. G-1
Tempe, AZ 85282
Attention: Steve Smith

Method Blank

Extracted: Aug 7, 1997
Analyzed: Aug 7, 1997
Reported: Aug 8, 1997
Matrix: Water

PURGEABLE HALOCARBONS AND AROMATICS (EPA 601/602)

Analyte	Reporting Limit µg/L (ppb)	Sample Result µg/L (ppb)
Bromodichloromethane	0.50	N.D.
Bromoform	0.50	N.D.
Bromomethane	1.0	N.D.
Carbon tetrachloride	0.50	N.D.
Chlorobenzene	0.50	N.D.
Chloroethane	2.5	N.D.
2-Chloroethylvinyl ether	2.5	N.D.
Chloroform	0.50	N.D.
Chloromethane	1.0	N.D.
Dibromochloromethane	0.50	N.D.
1,2-Dichlorobenzene	1.0	N.D.
1,3-Dichlorobenzene	1.0	N.D.
1,4-Dichlorobenzene	1.0	N.D.
1,1-Dichloroethane	0.50	N.D.
1,2-Dichloroethane	0.50	N.D.
1,1-Dichloroethene	0.50	N.D.
cis-1,2-Dichloroethene	0.50	N.D.
trans-1,2-Dichloroethene	0.50	N.D.
1,2-Dichloropropane	0.50	N.D.
cis-1,3-Dichloropropene	0.50	N.D.
trans-1,3-Dichloropropene	0.50	N.D.
Methylene chloride	10	N.D.
1,1,2,2-Tetrachloroethane	0.50	N.D.
Tetrachloroethene	0.50	N.D.
1,1,1-Trichloroethane	0.50	N.D.
1,1,2-Trichloroethane	0.50	N.D.
Trichloroethene	0.50	N.D.
Trichlorofluoromethane	0.50	N.D.
Vinyl chloride	1.0	N.D.
Benzene	0.50	N.D.
Ethylbenzene	0.50	N.D.
Toluene	0.50	N.D.
Total Xylenes	1.5	N.D.

* PID/ELCD were used in series for this analysis.

Analytes reported as N.D. were not present at or above the reporting limit.

Celebrating 10 years of service 1987-1997

DEL MAR ANALYTICAL, PHOENIX (AZ0426)

Jeff Matsumoto
Project Manager

Surrogate Standard Recoveries (Accpet. Limits):	
1-Chloro-3-fluorobenzene(80-120)..	106%
aaa-Trifluorotoluene(80-120).....	103%

Results pertain only to samples tested in the laboratory. This report shall not be reproduced, except in full, without written permission from Del Mar Analytical.

Del Mar Analytical

2852 Alton Ave., Irvine, CA 92606 (714) 261-1022 FAX (714) 261-1
1014 E. Cooley Dr., Suite A, Colton, CA 92324 (909) 370-4667 FAX (909) 370-1
16525 Sherman Way, Suite C-11, Van Nuys, CA 91406 (818) 779-1844 FAX (818) 779-1
2465 W. 12th St., Suite 1, Tempe, AZ 85281 (602) 968-8272 FAX (602) 968-1

MS/MSD DATA REPORT

EPA Method 601/602

Matrix: Water

Date: 08/06/97

Sample #: PGH00147

Batch #: GH06111W

Analyte	R1 ppb	Sp ppb	MS ppb	MSD ppb	PR1 %	PR2 %	RPD %	Mean PR %	Acceptance Limits RPD	Acceptance Limits Mean PR
Benzene	0	5.0	4.8	4.9	96	97	1.8	96	<30	39 - 150
Chloroform	0	5.0	5.7	5.7	114	115	0.18	115	<30	49 - 133
1,1-Dichloroethane	0	5.0	5.6	5.6	113	112	0.49	112	<30	47 - 132
1,2-Dichloroethane	0	5.0	5.1	5.1	101	102	0.90	102	<30	51 - 147
1,1-Dichloroethene	0	5.0	5.7	5.6	113	113	0.43	113	<30	28 - 167
Tetrachloroethene	0	5.0	5.9	5.6	119	111	6.5	115	<30	26 - 162
Toluene	0	5.0	4.8	5.0	96	100	3.6	98	<30	46 - 148
Trichloroethene	0	5.0	5.9	6.0	118	121	2.0	120	<30	35 - 146

Definition of Terms

R1. . . . . Result of Sample Analysis
Sp. . . . . Spike Concentration added to sample
MS. . . . . Matrix Spike Result
MSD. . . . . Matrix Spike Duplicate Result
PR1. . . . . Percent Recovery of MS; ((MS-R1)/SP) X 100
PR2. . . . . Percent Recovery of MSD; ((MSD-R1)/SP) X 100
RPD. . . . . Relative Percent Difference; ((MS-MSD)/(MS+MSD)/2) X 100
Mean PR. . . . . Mean Percent Recovery
Acceptance Limits . . . . . Determined by EPA Method 601/602

Del Mar Analytical

2852 Alton Ave., Irvine, CA 92606 (714) 261-1022 FAX (714) 261-1228
1014 E. Cooley Dr., Suite A, Colton, CA 92324 (909) 370-4667 FAX (909) 370-1046
16525 Sherman Way, Suite C-11, Van Nuys, CA 91406 (818) 779-1844 FAX (818) 779-1843
2465 W. 12th St., Suite 1, Tempe, AZ 85281 (602) 968-8272 FAX (602) 968-1338

MS/MSD DATA REPORT

EPA Method 601/602

Matrix: Water

Date: 08/07/97

Sample #: PGH00186

Batch #: GH07111W

Analyte	R1 ppb	Sp ppb	MS ppb	MSD ppb	PR1 %	PR2 %	RPD %	Mean PR %	Acceptance Limits RPD	Acceptance Limits Mean PR
Benzene	0	5.0	4.8	4.9	96	97	0.74	97	<30	39 - 150
Chloroform	0	5.0	5.8	5.9	115	119	3.0	117	<30	49 - 133
1,1-Dichloroethane	0	5.0	5.5	5.6	110	113	2.3	112	<30	47 - 132
1,2-Dichloroethane	0	5.0	5.2	5.2	103	105	1.2	104	<30	51 - 147
1,1-Dichloroethene	0	5.0	5.5	5.8	110	116	5.2	113	<30	28 - 167
Tetrachloroethene	0	5.0	5.9	5.8	117	115	1.5	116	<30	26 - 162
Toluene	0	5.0	5.1	5.1	101	103	1.4	102	<30	46 - 148
Trichloroethene	0	5.0	6.1	6.5	121	129	6.7	125	<30	35 - 146

Definition of Terms

R1. . . . . Result of Sample Analysis
Sp. . . . . Spike Concentration added to sample
MS. . . . . Matrix Spike Result
MSD. . . . . Matrix Spike Duplicate Result
PR1. . . . . Percent Recovery of MS; ((MS-R1)/SP) X 100
PR2. . . . . Percent Recovery of MSD; ((MSD-R1)/SP) X 100
RPD. . . . . Relative Percent Difference; ((MS-MSD)/(MS+MSD)/2) X 100
Mean PR. . . . . Mean Percent Recovery
Acceptance Limits . . . . . Determined by EPA Method 601/602

Celebrating 10 years of service 1987-1997

Del Mar Analytical
2852 Alton Ave., Irvine, CA 92714 (714) 261-1022 FAX (714) 261-1228
1014 E. Cooley Dr., Suite A, Colton, CA 92324 (909) 370-4667 FAX (909) 370-1046
16525 Sherman Way, Suite C-11, Van Nuys, CA 91406 (818) 779-1844 FAX (818) 779-1843
2465 W. 12th St., Suite 1, Tempe, AZ 85281 (602) 968-8272 FAX (602) 968-1338

CHAIN OF CUSTODY FORM

Client Name/Address: HSI GeoTrans

Project/PO Number: N386-107

Project Manager/Phone Number: Steve Smith / 839-2800

Sampler: Mark Nielsen / 839-2800

Analysis Required: 601/602

Sample Description	Sample Matrix	Container Type	#of Cont	Sampling Date/Time	Preservatives	601/602									Special Instructions
WCP-10	GW	40mVOA	2	8/4/97 0950	4°/HCl	X									
WCP-3	GW	VOA	3	8/4/97 1050	4°/HCl	X									
MW-4SS	GW	VOA	2	8/4/97 1450	4°/HCl	X									
MW-4S	GW	VOA	2	8/4/97 1500	4°/HCl	X									
MW-2S	GW	VOA	2	8/4/97 1620	4°/HCl	X									
MW-7S	GW	VOA	2	8/4/97 1715	4°/HCl	X									
WCP-14	GW	VOA	2	8/4/97 1875	4°/HCl	X									
Trip Blank	Water	VOA	1		4°/HCl	X									
			1LT7												
			1LT8												

Relinquished By:	Date /Time:	Received by:	Date /Time:
[illegible]	8/4/97 1930 pm	[illegible]	8/5/97 [illegible]
Relinquished By:	Date /Time:	Received by:	Date /Time:
	8-5-97 [illegible]		
Relinquished By:	Date /Time:	Received in Lab by:	Date /Time:
[illegible]	8-5-97 0910	M. [illegible]	8-5-97 9:10

Turnaround Time: (check)
same day ____ 72 hours ____
24 hours ____ 5 days ____
48 hours ____ normal X

Sample Integrity: (Check)
intact ✓ on ice ✓

Samples will be disposed of 30 days

1996-2001 West Osborn Complex Remedial Investigation

Groundwater Data
November 1997

This page intentionally left blank.

Del Mar Analytical

2852 Alton Av. .ine, CA 92606 (714) 261-1022 FAX (714) 261-1228
1014 E. Cooley Dr., Suite A, Colton, CA 92324 (909) 370-4667 FAX (909) 370-1046
16525 Sherman Way, Suite C-11, Van Nuys, CA 91406 (818) 779-1844 FAX (818) 779-1843
2465 W. 12th St., Suite 1, Tempe, AZ 85281 (602) 968-8272 FAX (602) 968-1338

HSI Geo Trans, Inc.
4665 South Ash Ave., Ste. G-1
Tempe, AZ 85282
Attention: Steve Smith

Client Project ID: N386-107

Report Number: PGK00558

Sampled: Nov 13, 1997
Received: Nov 13, 1997
Extracted: Nov 17-18, 1997
Analyzed: Nov 17-18, 1997
Reported: Nov 20, 1997

CASE NARRATIVE

LABORATORY NUMBER	SAMPLE DESCRIPTION	SAMPLE MATRIX	EPA ANALYSES
PGK00558	MW-FB1	Water	601 & 602
PGK00559	MW-5S	Water	601 & 602
PGK00560	MW-5SD	Water	601 & 602
PGK00561	WCP-14	Water	601 & 602
PGK00562	WCP-13	Water	601 & 602
PGK00563	WCP-8	Water	601 & 602
PGK00564	MW-7S	Water	601 & 602
PGK00565	Trip Blank	Water	601 & 602

SAMPLE RECEIPT: Samples were received intact, on ice, and with chain of custody documentation.

HOLDING TIMES: Holding times were met.

PROBLEMS ENCOUNTERED: No problems were encountered during sample analysis.

QA/QC CRITERIA: All QA/QC met acceptance criteria.

OBSERVATIONS: No significant observations were made.

Celebrating 10 years of service 1987-1997

DEL MAR ANALYTICAL, PHOENIX (AZ0426)

Jeff Matsumoto
Project Manager

Results pertain only to samples tested in the laboratory. This report shall not be reproduced, except in full, without written permission from Del Mar Analytical.

Del Mar Analytical

2852 Alton Av ne, CA 92606 (714) 261-1022 FAX (714) 261-122
1014 E. Cooley Dr., Suite A, Colton, CA 92324 (909) 370-4667 FAX (909) 370-1046
16525 Sherman Way, Suite C-11, Van Nuys, CA 91406 (818) 779-1844 FAX (818) 779-184
2465 W. 12th St., Suite 1, Tempe, AZ 85281 (602) 968-8272 FAX (602) 968-133

HSI Geo Trans, Inc.
4665 South Ash Ave., Ste. G-1
Tempe, AZ 85282
Attention: Steve Smith

Client Project ID: N386-107

Sample Descript: Water, MW-FB1
Lab Number: PGK00558

Sampled: Nov 13, 1997
Received: Nov 13, 1997
Extracted: Nov 18, 1997
Analyzed: Nov 18, 1997
Reported: Nov 20, 1997

PURGEABLE HALOCARBONS AND AROMATICS (EPA 601/602)

Analyte	Reporting Limit µg/L (ppb)	Sample Result µg/L (ppb)
Bromodichloromethane	0.50	N.D.
Bromoform	0.50	N.D.
Bromomethane	1.0	N.D.
Carbon tetrachloride	0.50	N.D.
Chlorobenzene	0.50	N.D.
Chloroethane	2.5	N.D.
Chloroform	0.50	N.D.
Chloromethane	1.0	N.D.
Dibromochloromethane	0.50	N.D.
1,2-Dichlorobenzene	1.0	N.D.
1,3-Dichlorobenzene	1.0	N.D.
1,4-Dichlorobenzene	1.0	N.D.
1,1-Dichloroethane	0.50	N.D.
1,2-Dichloroethane	0.50	N.D.
1,1-Dichloroethene	0.50	N.D.
cis-1,2-Dichloroethene	0.50	N.D.
trans-1,2-Dichloroethene	0.50	N.D.
1,2-Dichloropropane	0.50	N.D.
cis-1,3-Dichloropropene	0.50	N.D.
trans-1,3-Dichloropropene	0.50	N.D.
Methylene chloride	10	N.D.
1,1,2,2-Tetrachloroethane	0.50	N.D.
Tetrachloroethene	0.50	N.D.
1,1,1-Trichloroethane	0.50	N.D.
1,1,2-Trichloroethane	0.50	N.D.
Trichloroethene	0.50	N.D.
Trichlorofluoromethane	0.50	N.D.
Vinyl chloride	1.0	N.D.
Benzene	0.50	N.D.
Ethylbenzene	0.50	N.D.
Toluene	0.50	N.D.
Total Xylenes	1.5	N.D.

* PID/ELCD were used in series for this analysis.

Analytes reported as N.D. were not present at or above the reporting limit.

DEL MAR ANALYTICAL, PHOENIX (AZ0426)

Jeff Matsumoto
Project Manager

Surrogate Standard Recoveries (Accept. Limits):	
1-Chloro-3-fluorobenzene(80-120)..	85%
aaa-Trifluorotoluene(80-120).....	106%

Results pertain only to samples tested in the laboratory. This report shall not be reproduced, except in full, without written permission from Del Mar Analytical.

Del Mar Analytical

2852 Alton Av .ne, CA 92606 (714) 261-1022 FAX (714) 261-1228
1014 E. Cooley Dr., Suite A, Colton, CA 92324 (909) 370-4667 FAX (909) 370-1046
16525 Sherman Way, Suite C-11, Van Nuys, CA 91406 (818) 779-1844 FAX (818) 779-1843
2465 W. 12th St., Suite 1, Tempe, AZ 85281 (602) 968-8272 FAX (602) 968-1338

HSI Geo Trans, Inc.
4665 South Ash Ave., Ste. G-1
Tempe, AZ 85282
Attention: Steve Smith

Client Project ID: N386-107

Sample Descript: Water, WCP-8
Lab Number: PGK00563

Sampled: Nov 13, 1997
Received: Nov 13, 1997
Extracted: Nov 18, 1997
Analyzed: Nov 18, 1997
Reported: Nov 20, 1997

PURGEABLE HALOCARBONS AND AROMATICS (EPA 601/602)

Analyte	Reporting Limit µg/L (ppb)	Sample Result µg/L (ppb)
Bromodichloromethane	0.50	N.D.
Bromoform	0.50	N.D.
Bromomethane	1.0	N.D.
Carbon tetrachloride	0.50	N.D.
Chlorobenzene	0.50	N.D.
Chloroethane	2.5	N.D.
Chloroform	0.50	N.D.
Chloromethane	1.0	N.D.
Dibromochloromethane	0.50	N.D.
1,2-Dichlorobenzene	1.0	N.D.
1,3-Dichlorobenzene	1.0	N.D.
1,4-Dichlorobenzene	1.0	N.D.
1,1-Dichloroethane	0.50	N.D.
1,2-Dichloroethane	0.50	N.D.
1,1-Dichloroethene	0.50	N.D.
cis-1,2-Dichloroethene	0.50	N.D.
trans-1,2-Dichloroethene	0.50	N.D.
1,2-Dichloropropane	0.50	N.D.
cis-1,3-Dichloropropene	0.50	N.D.
trans-1,3-Dichloropropene	0.50	N.D.
Methylene chloride	10	N.D.
1,1,2,2-Tetrachloroethane	0.50	N.D.
Tetrachloroethene	0.50	N.D.
1,1,1-Trichloroethane	0.50	N.D.
1,1,2-Trichloroethane	0.50	N.D.
Trichloroethene	0.50	N.D.
Trichlorofluoromethane	0.50	N.D.
Vinyl chloride	1.0	N.D.
Benzene	0.50	N.D.
Ethylbenzene	0.50	N.D.
Toluene	0.50	N.D.
Total Xylenes	1.5	N.D.

* PID/ELCD were used in series for this analysis.

Analytes reported as N.D. were not present at or above the reporting limit.

DEL MAR ANALYTICAL, PHOENIX (AZ0426)

Jeff Matsumoto
Project Manager

Surrogate Standard Recoveries (Accept. Limits):	
1-Chloro-3-fluorobenzene(80-120)..	103%
aaa-Trifluorotoluene(80-120).....	105%

Celebrating 10 years of service 1987-1997

Results pertain only to samples tested in the laboratory. This report shall not be reproduced, except in full, without written permission from Del Mar Analytical.

Del Mar Analytical

2852 Alton Av ne, CA 92606 (714) 261-1022 FAX (714) 261-12
1014 E. Cooley Dr., Suite A, Colton, CA 92324 (909) 370-4667 FAX (909) 370-1046
16525 Sherman Way, Suite C-11, Van Nuys, CA 91406 (818) 779-1844 FAX (818) 779-1843
2465 W. 12th St., Suite I, Tempe, AZ 85281 (602) 968-8272 FAX (602) 968-13

HSI Geo Trans, Inc.
4665 South Ash Ave., Ste. G-1
Tempe, AZ 85282
Attention: Steve Smith

Client Project ID: N386-107

Sample Descript: Water, Trip Blank
Lab Number: PGK00565

Sampled: Nov 13, 1997
Received: Nov 13, 1997
Extracted: Nov 17, 1997
Analyzed: Nov 17, 1997
Reported: Nov 20, 1997

PURGEABLE HALOCARBONS AND AROMATICS (EPA 601/602)

Analyte	Reporting Limit µg/L (ppb)	Sample Result µg/L (ppb)
Bromodichloromethane	0.50	N.D.
Bromoform	0.50	N.D.
Bromomethane	1.0	N.D.
Carbon tetrachloride	0.50	N.D.
Chlorobenzene	0.50	N.D.
Chloroethane	2.5	N.D.
Chloroform	0.50	N.D.
Chloromethane	1.0	N.D.
Dibromochloromethane	0.50	N.D.
1,2-Dichlorobenzene	1.0	N.D.
1,3-Dichlorobenzene	1.0	N.D.
1,4-Dichlorobenzene	1.0	N.D.
1,1-Dichloroethane	0.50	N.D.
1,2-Dichloroethane	0.50	N.D.
1,1-Dichloroethene	0.50	N.D.
cis-1,2-Dichloroethene	0.50	N.D.
trans-1,2-Dichloroethene	0.50	N.D.
1,2-Dichloropropane	0.50	N.D.
cis-1,3-Dichloropropene	0.50	N.D.
trans-1,3-Dichloropropene	0.50	N.D.
Methylene chloride	10	N.D.
1,1,2,2-Tetrachloroethane	0.50	N.D.
Tetrachloroethene	0.50	N.D.
1,1,1-Trichloroethane	0.50	N.D.
1,1,2-Trichloroethane	0.50	N.D.
Trichloroethene	0.50	N.D.
Trichlorofluoromethane	0.50	N.D.
Vinyl chloride	1.0	N.D.
Benzene	0.50	N.D.
Ethylbenzene	0.50	N.D.
Toluene	0.50	N.D.
Total Xylenes	1.5	N.D.

* PID/ELCD were used in series for this analysis.

Analytes reported as N.D. were not present at or above the reporting limit.

DEL MAR ANALYTICAL, PHOENIX (AZ0426)

Jeff Matsumoto
Project Manager

Surrogate Standard Recoveries (Accept. Limits):	
1-Chloro-3-fluorobenzene(80-120)	96%
aaa-Trifluorotoluene(80-120)	103%

Celebrating 10 years of service 1987-1997

Results pertain only to samples tested in the laboratory. This report shall not be reproduced, except in full, without written permission from Del Mar Analytical.

Del Mar Analytical

2852 Alton Av ine, CA 92606 (714) 261-1022 FAX (714) 261-1228
1014 E. Cooley Dr., Suite A, Colton, CA 92324 (909) 370-4667 FAX (909) 370-1046
16525 Sherman Way, Suite C-11, Van Nuys, CA 91406 (818) 779-1844 FAX (818) 779-1843
2465 W. 12th St., Suite 1, Tempe, AZ 85281 (602) 968-8272 FAX (602) 968-1338

HSI Geo Trans, Inc.
4665 South Ash Ave., Ste. G-1
Tempe, AZ 85282
Attention: Steve Smith

Method Blank

Extracted: Nov 17, 1997
Analyzed: Nov 17, 1997
Reported: Nov 20, 1997
Matrix: Water

PURGEABLE HALOCARBONS AND AROMATICS (EPA 601/602)

Analyte	Reporting Limit µg/L (ppb)	Sample Result µg/L (ppb)
Bromodichloromethane	0.50	N.D.
Bromoform	0.50	N.D.
Bromomethane	1.0	N.D.
Carbon tetrachloride	0.50	N.D.
Chlorobenzene	0.50	N.D.
Chloroethane	2.5	N.D.
Chloroform	0.50	N.D.
Chloromethane	1.0	N.D.
Dibromochloromethane	0.50	N.D.
1,2-Dichlorobenzene	1.0	N.D.
1,3-Dichlorobenzene	1.0	N.D.
1,4-Dichlorobenzene	1.0	N.D.
1,1-Dichloroethane	0.50	N.D.
1,2-Dichloroethane	0.50	N.D.
1,1-Dichloroethene	0.50	N.D.
cis-1,2-Dichloroethene	0.50	N.D.
trans-1,2-Dichloroethene	0.50	N.D.
1,2-Dichloropropane	0.50	N.D.
cis-1,3-Dichloropropene	0.50	N.D.
trans-1,3-Dichloropropene	0.50	N.D.
Methylene chloride	10	N.D.
1,1,2,2-Tetrachloroethane	0.50	N.D.
Tetrachloroethene	0.50	N.D.
1,1,1-Trichloroethane	0.50	N.D.
1,1,2-Trichloroethane	0.50	N.D.
Trichloroethene	0.50	N.D.
Trichlorofluoromethane	0.50	N.D.
Vinyl chloride	1.0	N.D.
Benzene	0.50	N.D.
Ethylbenzene	0.50	N.D.
Toluene	0.50	N.D.
Total Xylenes	1.5	N.D.

* PID/ELCD were used in series for this analysis.

Analytes reported as N.D. were not present at or above the reporting limit.

DEL MAR ANALYTICAL, PHOENIX (AZ0426)

Jeff Matsumoto
Project Manager

Surrogate Standard Recoveries (Accpet. Limits):	
1-Chloro-3-fluorobenzene(80-120)..	93%
aaa-Trifluorotoluene(80-120).....	104%

Celebrating 10 years of service 1987-1997

Results pertain only to samples tested in the laboratory. This report shall not be reproduced, except in full, without written permission from Del Mar Analytical.

Del Mar Analytical

2852 Alton A[illegible] [illegible]ine, CA 92606 (714) 261-1022 FAX (714) 261-1[illegible]
1014 E. Cooley Dr., Suite A, Colton, CA 92324 (909) 370-4667 FAX (909) 370-1[illegible]
16525 Sherman Way, Suite C-11, Van Nuys, CA 91406 (818) 779-1844 FAX (818) 779-1843
2465 W. 12th St., Suite 1, Tempe, AZ 85281 (602) 968-8272 FAX (602) 968-1[illegible]

HSI Geo Trans, Inc.
4665 South Ash Ave., Ste. G-1
Tempe, AZ 85282
Attention: Steve Smith

Method Blank

Extracted: Nov 18, 1997
Analyzed: Nov 18, 1997
Reported: Nov 20, 1997
Matrix: Water

PURGEABLE HALOCARBONS AND AROMATICS (EPA 601/602)

Analyte	Reporting Limit µg/L (ppb)	Sample Result µg/L (ppb)
Bromodichloromethane	0.50	N.D.
Bromoform	0.50	N.D.
Bromomethane	1.0	N.D.
Carbon tetrachloride	0.50	N.D.
Chlorobenzene	0.50	N.D.
Chloroethane	2.5	N.D.
Chloroform	0.50	N.D.
Chloromethane	1.0	N.D.
Dibromochloromethane	0.50	N.D.
1,2-Dichlorobenzene	1.0	N.D.
1,3-Dichlorobenzene	1.0	N.D.
1,4-Dichlorobenzene	1.0	N.D.
1,1-Dichloroethane	0.50	N.D.
1,2-Dichloroethane	0.50	N.D.
1,1-Dichloroethene	0.50	N.D.
cis-1,2-Dichloroethene	0.50	N.D.
trans-1,2-Dichloroethene	0.50	N.D.
1,2-Dichloropropane	0.50	N.D.
cis-1,3-Dichloropropene	0.50	N.D.
trans-1,3-Dichloropropene	0.50	N.D.
Methylene chloride	10	N.D.
1,1,2,2-Tetrachloroethane	0.50	N.D.
Tetrachloroethene	0.50	N.D.
1,1,1-Trichloroethane	0.50	N.D.
1,1,2-Trichloroethane	0.50	N.D.
Trichloroethene	0.50	N.D.
Trichlorofluoromethane	0.50	N.D.
Vinyl chloride	1.0	N.D.
Benzene	0.50	N.D.
Ethylbenzene	0.50	N.D.
Toluene	0.50	N.D.
Total Xylenes	1.5	N.D.

* PID/ELCD were used in series for this analysis.

Analytes reported as N.D. were not present at or above the reporting limit.

Celebrating 10 years of service 1987-1997

DEL MAR ANALYTICAL, PHOENIX (AZ0426)

Jeff Matsumoto
Project Manager

Surrogate Standard Recoveries (Accpet. Limits):	
1-Chloro-3-fluorobenzene(80-120)..	89%
aaa-Trifluorotoluene(80-120).....	102%

Results pertain only to samples tested in the laboratory. This report shall not be reproduced, except in full, without written permission from Del Mar Analytical.

Del Mar Analytical

2852 Alton Av[illegible]ne, CA 92606 (714) 261-1022 FAX (714) 261-1228
1014 E. Cooley Dr., Suite A, Colton, CA 92324 (909) 370-4667 FAX (909) 370-1046
16525 Sherman Way, Suite C-11, Van Nuys, CA 91406 (818) 779-1844 FAX (818) 779-1843
2465 W. 12th St., Suite 1, Tempe, AZ 85281 (602) 968-8272 FAX (602) 968-1338

MS/MSD DATA REPORT

EPA Method 601/602

Matrix: Water

Date: 11/17/97

Sample #: PGK00416

Batch #: GK177B1W

Analyte	R1 ppb	Sp ppb	MS ppb	MSD ppb	PR1 %	PR2 %	RPD %	Mean PR %	Acceptance Limits RPD	Acceptance Limits Mean PR
[illegible]enzene	0	5.0	4.8	4.9	97	97	0.65	97	<30	39 - 150
Chloroform	0	5.0	5.4	5.4	108	108	0.036	108	<30	49 - 133
[illegible],1-Dichloroethane	0	5.0	5.1	5.2	102	103	1.0	103	<30	47 - 132
1,2-Dichloroethane	0	5.0	5.2	5.2	103	104	0.93	104	<30	51 - 147
[illegible],1-Dichloroethene	0	5.0	4.7	4.7	94	94	0.27	94	<30	28 - 167
[illegible]etrachloroethene	0	5.0	5.3	5.5	106	111	4.6	108	<30	26 - 162
Toluene	0.41	5.0	5.2	5.2	96	96	0.37	96	<30	46 - 148
[illegible]richloroethene	0.011	5.0	5.0	5.2	100	103	2.7	102	<30	35 - 146

Definition of Terms

R1. . . . . Result of Sample Analysis
Sp. . . . . Spike Concentration added to sample
MS. . . . . Matrix Spike Result
MSD. . . . . Matrix Spike Duplicate Result
PR1. . . . . Percent Recovery of MS; ((MS-R1)/SP) X 100
PR2. . . . . Percent Recovery of MSD; ((MSD-R1)/SP) X 100
RPD. . . . . Relative Percent Difference; ((MS-MSD)/(MS+MSD)/2) X 100
Mean PR. . . . . Mean Percent Recovery
Acceptance Limits . . . . . Determined by EPA Method 601/602

Del Mar Analytical

Del Mar Analytical

2852 Alton Ave, e. CA 92606 (714) 261-1022 FAX (714) 261-1228
1014 E. Cooley Dr., Suite A, Colton, CA 92324 (909) 370-4667 FAX (909) 370-1046
16525 Sherman Way, Suite C-11, Van Nuys, CA 91406 (818) 779-1844 FAX (818) 779-1843
2465 W. 12th St., Suite 1, Tempe, AZ 85281 (602) 968-8272 FAX (602) 968-1338

MS/MSD DATA REPORT

EPA Method 601/602

Matrix: Water

Date: 11/18/97

Sample #: PGK00558

Batch #: GK187B1W

Analyte	R1	Sp	MS	MSD	PR1	PR2	RPD	Mean PR	Acceptance Limits	
	ppb	ppb	ppb	ppb	%	%	%	%	RPD	Mean PR
Benzene	0.048	5.0	4.8	4.8	96	95	0.99	95	<30	39 - 150
Chloroform	0	5.0	5.0	5.0	100	100	0.19	100	<30	49 - 133
1,1-Dichloroethane	0	5.0	4.3	4.8	87	97	11	92	<30	47 - 132
1,2-Dichloroethane	0	5.0	4.8	4.9	96	98	2.1	97	<30	51 - 147
1,1-Dichloroethene	0	5.0	4.4	4.6	87	91	4.2	89	<30	28 - 167
Tetrachloroethene	0.0041	5.0	4.9	5.5	98	111	12	104	<30	26 - 162
Toluene	0.47	5.0	5.2	5.1	94	93	0.76	93	<30	46 - 148
Trichloroethene	0.22	5.0	4.8	4.8	91	92	1.0	91	<30	35 - 146

Definition of Terms

R1..... Result of Sample Analysis
Sp..... Spike Concentration added to sample
MS..... Matrix Spike Result
MSD..... Matrix Spike Duplicate Result
PR1..... Percent Recovery of MS; ((MS-R1)/SP) X 100
PR2..... Percent Recovery of MSD; ((MSD-R1)/SP) X 100
RPD..... Relative Percent Difference; ((MS-MSD)/(MS+MSD)/2) X 100
Mean PR..... Mean Percent Recovery
Acceptance Limits ..... Determined by EPA Method 601/602

Del Mar Analytical

Del Mar Analytical
2852 Alton Ave., Irvine, CA 92714 (714) 261-1022 FAX (714) 261-1228
1014 E. Cooley Dr., Suite A, Colton, CA 92324 (909) 370-4667 FAX (909) 370-1046
16525 Sherman Way, Suite C-11, Van Nuys, CA 91406 (818) 779 1844 FAX (818) 779-1843
2465 W. 12th St., Suite 1, Tempe, AZ 85281 (602) 968 8272 FAX (602) 968 1338

CHAIN OF CUSTODY FORM

Client Name/Address: HSI GeoTrans, 4605 S Ash Ave, G-1, Tempe, AZ 85282

Project/PO Number: ~~[illegible]~~ N3860-107

Project Manager/Phone Number: Steve Smith/839-2800

Sampler: P. Odenkirk

Analysis Required: 601/602

Sample Description	Sample Matrix	Container Type	#of Cont	Sampling Date/Time	Preservatives	601/602								Special Instructions
MW-FB1	AQ	VOA	2	11·13·97/1110	HCL	X								
MW-5S	AQ	VOA	2	11·13·97/1115	4°C/HCL	X								
MW-5S MS/MSD	AQ	VOA	2	11·13·97/1120	HCL	X								Matrix Spike/Dup.
MW-5SD	AQ	VOA	2	11·13·97/1125	HCL	X								
WCP-14	AQ	VOA	2	11·13·97/1300	HCL	X								
WCP-13	AQ	VOA	2	11·13·97/1435	HCL	X								
WCP-8	AQ	VOA	2	11·13·97/1530	HCL	X								
MW-7S	AQ	VOA	2	11·13·97/1700	HCL	X								
Trip Blank	AQ	VOA	1		HCL	X								

Relinquished By: [signature]	Date /Time: 11·13·97/1747	Received by:	Date /Time:
Relinquished By:	Date /Time:	Received by:	Date /Time:
Relinquished By:	Date /Time:	Received in Lab by: [signature]	Date /Time: 11/13/97 1747

Turnaround Time: (check)
same day ____ 72 hours ____
24 hours ____ 5 days ____
48 hours ____ normal X

Sample Integrity: (Check)
intact X on ice X

Note: Sample(s) will be disposed of after 30 days.

This page intentionally left blank.

N386-101 ☐ mu - 1dsk 107 Nov. 97

Del Mar Analytical

2852 Alton A ...ine, CA 92606 (714) 261-1022 FAX (714) 261-1228
1014 E. Cooley Dr., Suite A, Colton, CA 92324 (909) 370-4667 FAX (909) 370-1046
16525 Sherman Way, Suite C-II, Van Nuys, CA 91406 (818) 779-1844 FAX (818) 779-1843
2465 W. 12th St., Suite I, Tempe, AZ 85281 (602) 968-8272 FAX (602) 968-1338

HSI Geo Trans, Inc.
4665 South Ash Ave., Ste. G-1
Tempe, AZ 85282
Attention: Steve Smith

Client Project ID: N386-107

Report Number: PGK00675

Sampled: Nov 14, 1997
Received: Nov 14, 1997
Extracted: Nov 17-18, 1997
Analyzed: Nov 17-18, 1997
Reported: Nov 20, 1997

CASE NARRATIVE

LABORATORY NUMBER	SAMPLE DESCRIPTION	SAMPLE MATRIX	EPA ANALYSES
PGK00675	EB-1	Water	601 & 602
PGK00676	WCP-11	Water	601 & 602
PGK00677	WCP-4	Water	601 & 602
PGK00678	WCP-10	Water	601 & 602
PGK00679	WCP-12	Water	601 & 602
PGK00680	Trip Blank	Water	601 & 602

SAMPLE RECEIPT: Samples were received intact, on ice, and with chain of custody documentation.

HOLDING TIMES: Holding times were met.

PROBLEMS ENCOUNTERED: No problems were encountered during sample analysis.

QA/QC CRITERIA: All QA/QC met acceptance criteria.

OBSERVATIONS: No significant observations were made.

DEL MAR ANALYTICAL, PHOENIX (AZ0426)

Jeff Matsumoto
Project Manager

Celebrating 10 years of service 1987-1997

Results pertain only to samples tested in the laboratory. This report shall not be reproduced, except in full, without written permission from Del Mar Analytical.

Del Mar Analytical

2852 Alton A\ vine, CA 92606 (714) 261-1022 FAX (714) 261-1228
1014 E. Cooley Dr., Suite A, Colton, CA 92324 (909) 370-4667 FAX (909) 370-1046
16525 Sherman Way, Suite C-11, Van Nuys, CA 91406 (818) 779-1844 FAX (818) 779-18
2465 W. 12th St., Suite 1, Tempe, AZ 85281 (602) 968-8272 FAX (602) 968-13

HSI Geo Trans, Inc.
4665 South Ash Ave., Ste. G-1
Tempe, AZ 85282
Attention: Steve Smith

Client Project ID: N386-107
Sample Descript: Water, EB-1
Lab Number: PGK00675

Sampled: Nov 14, 1997
Received: Nov 14, 1997
Extracted: Nov 18, 1997
Analyzed: Nov 18, 1997
Reported: Nov 20, 1997

PURGEABLE HALOCARBONS AND AROMATICS (EPA 601/602)

Analyte	Reporting Limit µg/L (ppb)	Sample Result µg/L (ppb)
Bromodichloromethane	0.50	0.55
Bromoform	0.50	N.D.
Bromomethane	1.0	N.D.
Carbon tetrachloride	0.50	N.D.
Chlorobenzene	0.50	N.D.
Chloroethane	2.5	N.D.
Chloroform	0.50	N.D.
Chloromethane	1.0	N.D.
Dibromochloromethane	0.50	1.1
1,2-Dichlorobenzene	1.0	N.D.
1,3-Dichlorobenzene	1.0	N.D.
1,4-Dichlorobenzene	1.0	N.D.
1,1-Dichloroethane	0.50	N.D.
1,2-Dichloroethane	0.50	N.D.
1,1-Dichloroethene	0.50	N.D.
cis-1,2-Dichloroethene	0.50	N.D.
trans-1,2-Dichloroethene	0.50	N.D.
1,2-Dichloropropane	0.50	N.D.
cis-1,3-Dichloropropene	0.50	N.D.
trans-1,3-Dichloropropene	0.50	N.D.
Methylene chloride	10	N.D.
1,1,2,2-Tetrachloroethane	0.50	N.D.
Tetrachloroethene	0.50	N.D.
1,1,1-Trichloroethane	0.50	N.D.
1,1,2-Trichloroethane	0.50	N.D.
Trichloroethene	0.50	N.D.
Trichlorofluoromethane	0.50	N.D.
Vinyl chloride	1.0	N.D.
Benzene	0.50	N.D.
Ethylbenzene	0.50	N.D.
Toluene	0.50	N.D.
Total Xylenes	1.5	N.D.

* PID/ELCD were used in series for this analysis.

Analytes reported as N.D. were not present at or above the reporting limit.

DEL MAR ANALYTICAL, PHOENIX (AZ0426)

Jeff Matsumoto
Project Manager

Surrogate Standard Recoveries (Accept. Limits):	
1-Chloro-3-fluorobenzene(80-120)..	100%
aaa-Trifluorotoluene(80-120).....	104%

Celebrating 10 years of service 1987-1997

Results pertain only to samples tested in the laboratory. This report shall not be reproduced, except in full, without written permission from Del Mar Analytical.

Del Mar Analytical

2852 Alton A vine, CA 92606 (714) 261-1022 FAX (714) 261-1228
1014 E. Cooley Dr., Suite A, Colton, CA 92324 (909) 370-4667 FAX (909) 370-1046
16525 Sherman Way, Suite C-11, Van Nuys, CA 91406 (818) 779-1844 FAX (818) 779-1843
2465 W. 12th St., Suite I, Tempe, AZ 85281 (602) 968-8272 FAX (602) 968-1338

HSI Geo Trans, Inc.
4665 South Ash Ave., Ste. G-1
Tempe, AZ 85282
Attention: Steve Smith

Client Project ID: N386-107

Sample Descript: Water, WCP-11
Lab Number: PGK00676

Sampled: Nov 14, 1997
Received: Nov 14, 1997
Extracted: Nov 18, 1997
Analyzed: Nov 18, 1997
Reported: Nov 20, 1997

PURGEABLE HALOCARBONS AND AROMATICS (EPA 601/602)

Analyte	Reporting Limit µg/L (ppb)	Sample Result µg/L (ppb)
Bromodichloromethane	0.50	N.D.
Bromoform	0.50	N.D.
Bromomethane	1.0	N.D.
Carbon tetrachloride	0.50	N.D.
Chlorobenzene	0.50	N.D.
Chloroethane	2.5	N.D.
Chloroform	0.50	N.D.
Chloromethane	1.0	N.D.
Dibromochloromethane	0.50	N.D.
1,2-Dichlorobenzene	1.0	N.D.
1,3-Dichlorobenzene	1.0	N.D.
1,4-Dichlorobenzene	1.0	N.D.
1,1-Dichloroethane	0.50	N.D.
1,2-Dichloroethane	0.50	N.D.
1,1-Dichloroethene	0.50	N.D.
cis-1,2-Dichloroethene	0.50	N.D.
trans-1,2-Dichloroethene	0.50	N.D.
1,2-Dichloropropane	0.50	N.D.
cis-1,3-Dichloropropene	0.50	N.D.
trans-1,3-Dichloropropene	0.50	N.D.
Methylene chloride	10	N.D.
1,1,2,2-Tetrachloroethane	0.50	N.D.
Tetrachloroethene	0.50	N.D.
1,1,1-Trichloroethane	0.50	N.D.
1,1,2-Trichloroethane	0.50	N.D.
Trichloroethene	**0.50**	**2.1**
Trichlorofluoromethane	0.50	N.D.
Vinyl chloride	1.0	N.D.
Benzene	0.50	N.D.
Ethylbenzene	0.50	N.D.
Toluene	0.50	N.D.
Total Xylenes	1.5	N.D.

* PID/ELCD were used in series for this analysis.

Analytes reported as N.D. were not present at or above the reporting limit.

DEL MAR ANALYTICAL, PHOENIX (AZ0426)

Jeff Matsumoto
Project Manager

Surrogate Standard Recoveries (Accept. Limits):	
1-Chloro-3-fluorobenzene(80-120)..	97%
aaa-Trifluorotoluene(80-120).....	103%

Celebrating 10 years of service 1987-1997

Results pertain only to samples tested in the laboratory. This report shall not be reproduced, except in full, without written permission from Del Mar Analytical.

Del Mar Analytical

2852 Alton Av[illegible]vine, CA 92606 (714) 261-1022 FAX (714) 261-1[illegible]
1014 E. Cooley Dr., Suite A, Colton, CA 92324 (909) 370-4667 FAX (909) 370-1046
16525 Sherman Way, Suite C-11, Van Nuys, CA 91406 (818) 779-1844 FAX (818) 779-1843
2465 W. 12th St., Suite 1, Tempe, AZ 85281 (602) 968-8272 FAX (602) 968-1[illegible]

HSI Geo Trans, Inc.
4665 South Ash Ave., Ste. G-1
Tempe, AZ 85282
Attention: Steve Smith

Client Project ID: N386-107
Sample Descript: Water, WCP-4
Lab Number: PGK00677

Sampled: Nov 14, 1997
Received: Nov 14, 1997
Extracted: Nov 18, 1997
Analyzed: Nov 18, 1997
Reported: Nov 20, 1997

PURGEABLE HALOCARBONS AND AROMATICS (EPA 601/602)

Analyte	Reporting Limit µg/L (ppb)	Sample Result µg/L (ppb)
Bromodichloromethane	0.50	N.D.
Bromoform	0.50	N.D.
Bromomethane	1.0	N.D.
Carbon tetrachloride	0.50	N.D.
Chlorobenzene	0.50	N.D.
Chloroethane	2.5	N.D.
Chloroform	0.50	N.D.
Chloromethane	1.0	N.D.
Dibromochloromethane	0.50	N.D.
1,2-Dichlorobenzene	1.0	N.D.
1,3-Dichlorobenzene	1.0	N.D.
1,4-Dichlorobenzene	1.0	N.D.
1,1-Dichloroethane	0.50	N.D.
1,2-Dichloroethane	0.50	N.D.
1,1-Dichloroethene	0.50	N.D.
cis-1,2-Dichloroethene	0.50	N.D.
trans-1,2-Dichloroethene	0.50	N.D.
1,2-Dichloropropane	0.50	N.D.
cis-1,3-Dichloropropene	0.50	N.D.
trans-1,3-Dichloropropene	0.50	N.D.
Methylene chloride	10	N.D.
1,1,2,2-Tetrachloroethane	0.50	N.D.
Tetrachloroethene	0.50	N.D.
1,1,1-Trichloroethane	0.50	N.D.
1,1,2-Trichloroethane	0.50	N.D.
Trichloroethene	**0.50**	**0.76**
Trichlorofluoromethane	0.50	N.D.
Vinyl chloride	1.0	N.D.
Benzene	0.50	N.D.
Ethylbenzene	0.50	N.D.
Toluene	0.50	N.D.
Total Xylenes	1.5	N.D.

* PID/ELCD were used in series for this analysis.

Analytes reported as N.D. were not present at or above the reporting limit.

DEL MAR ANALYTICAL, PHOENIX (AZ0426)

Jeff Matsumoto
Project Manager

Surrogate Standard Recoveries (Accept. Limits):	
1-Chloro-3-fluorobenzene(80-120)..	98%
aaa-Trifluorotoluene(80-120).....	106%

Results pertain only to samples tested in the laboratory. This report shall not be reproduced, except in full, without written permission from Del Mar Analytical.

Del Mar Analytical

2852 Alton A: vine, CA 92606 (714) 261-1022 FAX (714) 261-1228
1014 E. Cooley Dr., Suite A, Colton, CA 92324 (909) 370-4667 FAX (909) 370-1046
16525 Sherman Way, Suite C-II, Van Nuys, CA 91406 (818) 779-1844 FAX (818) 779-1843
2465 W. 12th St., Suite I, Tempe, AZ 85281 (602) 968-8272 FAX (602) 968-1338

HSI Geo Trans, Inc.
4665 South Ash Ave., Ste. G-1
Tempe, AZ 85282
Attention: Steve Smith

Client Project ID: N386-107

Sample Descript: Water, WCP-10
Lab Number: PGK00678

Sampled: Nov 14, 1997
Received: Nov 14, 1997
Extracted: Nov 18, 1997
Analyzed: Nov 18, 1997
Reported: Nov 20, 1997

PURGEABLE HALOCARBONS AND AROMATICS (EPA 601/602)

Analyte	Reporting Limit µg/L (ppb)	Sample Result µg/L (ppb)
Bromodichloromethane	1.0	N.D.
Bromoform	1.0	N.D.
Bromomethane	2.0	N.D.
Carbon tetrachloride	1.0	N.D.
Chlorobenzene	1.0	N.D.
Chloroethane	5.0	N.D.
Chloroform	1.0	N.D.
Chloromethane	2.0	N.D.
Dibromochloromethane	1.0	N.D.
1,2-Dichlorobenzene	2.0	N.D.
1,3-Dichlorobenzene	2.0	N.D.
1,4-Dichlorobenzene	2.0	N.D.
1,1-Dichloroethane	1.0	N.D.
1,2-Dichloroethane	1.0	N.D.
1,1-Dichloroethene	1.0	N.D.
cis-1,2-Dichloroethene	1.0	N.D.
trans-1,2-Dichloroethene	1.0	N.D.
1,2-Dichloropropane	1.0	N.D.
cis-1,3-Dichloropropene	1.0	N.D.
trans-1,3-Dichloropropene	1.0	N.D.
Methylene chloride	20	N.D.
1,1,2,2-Tetrachloroethane	1.0	N.D.
Tetrachloroethene	1.0	N.D.
1,1,1-Trichloroethane	1.0	N.D.
1,1,2-Trichloroethane	1.0	N.D.
Trichloroethene	**1.0**	**29**
Trichlorofluoromethane	1.0	N.D.
Vinyl chloride	2.0	N.D.
Benzene	1.0	N.D.
Ethylbenzene	1.0	N.D.
Toluene	1.0	N.D.
Total Xylenes	3.0	N.D.

* PID/ELCD were used in series for this analysis.

Analytes reported as N.D. were not present at or above the reporting limit. Due to matrix effects and/or other factors, the sample required dilution. Reporting limits for this sample have been raised by a factor of 2.

DEL MAR ANALYTICAL, PHOENIX (AZ0426)

Jeff Matsumoto
Project Manager

Surrogate Standard Recoveries (Accept. Limits):	
1-Chloro-3-fluorobenzene(80-120)..	93%
aaa-Trifluorotoluene(80-120).....	103%

Results pertain only to samples tested in the laboratory. This report shall not be reproduced, except in full, without written permission from Del Mar Analytical.

Del Mar Analytical

2852 Alton Av ine, CA 92606 (714) 261-1022 FAX (714) 261-12
1014 E. Cooley Dr., Suite A, Colton, CA 92324 (909) 370-4667 FAX (909) 370-1046
16525 Sherman Way, Suite C-11, Van Nuys, CA 91406 (818) 779-1844 FAX (818) 779-1843
2465 W. 12th St., Suite 1, Tempe, AZ 85281 (602) 968-8272 FAX (602) 968-13

HSI Geo Trans, Inc.
4665 South Ash Ave., Ste. G-1
Tempe, AZ 85282
Attention: Steve Smith

Client Project ID: N386-107
Sample Descript: Water, Trip Blank
Lab Number: PGK00680

Sampled: Nov 14, 1997
Received: Nov 14, 1997
Extracted: Nov 18, 1997
Analyzed: Nov 18, 1997
Reported: Nov 20, 1997

PURGEABLE HALOCARBONS AND AROMATICS (EPA 601/602)

Analyte	Reporting Limit µg/L (ppb)	Sample Result µg/L (ppb)
Bromodichloromethane	0.50	N.D.
Bromoform	0.50	N.D.
Bromomethane	1.0	N.D.
Carbon tetrachloride	0.50	N.D.
Chlorobenzene	0.50	N.D.
Chloroethane	2.5	N.D.
Chloroform	0.50	N.D.
Chloromethane	1.0	N.D.
Dibromochloromethane	0.50	N.D.
1,2-Dichlorobenzene	1.0	N.D.
1,3-Dichlorobenzene	1.0	N.D.
1,4-Dichlorobenzene	1.0	N.D.
1,1-Dichloroethane	0.50	N.D.
1,2-Dichloroethane	0.50	N.D.
1,1-Dichloroethene	0.50	N.D.
cis-1,2-Dichloroethene	0.50	N.D.
trans-1,2-Dichloroethene	0.50	N.D.
1,2-Dichloropropane	0.50	N.D.
cis-1,3-Dichloropropene	0.50	N.D.
trans-1,3-Dichloropropene	0.50	N.D.
Methylene chloride	10	N.D.
1,1,2,2-Tetrachloroethane	0.50	N.D.
Tetrachloroethene	0.50	N.D.
1,1,1-Trichloroethane	0.50	N.D.
1,1,2-Trichloroethane	0.50	N.D.
Trichloroethene	0.50	N.D.
Trichlorofluoromethane	0.50	N.D.
Vinyl chloride	1.0	N.D.
Benzene	0.50	N.D.
Ethylbenzene	0.50	N.D.
Toluene	0.50	N.D.
Total Xylenes	1.5	N.D.

* PID/ELCD were used in series for this analysis.

Analytes reported as N.D. were not present at or above the reporting limit.

DEL MAR ANALYTICAL, PHOENIX (AZ0426)

Jeff Matsumoto
Project Manager

Surrogate Standard Recoveries (Accept. Limits):	
1-Chloro-3-fluorobenzene(80-120)..	84%
aaa-Trifluorotoluene(80-120).....	104%

Celebrating 10 years of service 1987-1997

Results pertain only to samples tested in the laboratory. This report shall not be reproduced, except in full, without written permission from Del Mar Analytical.

Del Mar Analytical

2852 Alton Ave., Irvine, CA 92606 (714) 261-1022 FAX (714) 261-1228
1014 E. Cooley Dr., Suite A, Colton, CA 92324 (909) 370-4667 FAX (909) 370-1046
16525 Sherman Way, Suite C-11, Van Nuys, CA 91406 (818) 779-1844 FAX (818) 779-1843
2465 W. 12th St., Suite 1, Tempe, AZ 85281 (602) 968-8272 FAX (602) 968-1338

HSI Geo Trans, Inc.
4665 South Ash Ave., Ste. G-1
Tempe, AZ 85282
Attention: Steve Smith

Method Blank

Extracted: Nov 17, 1997
Analyzed: Nov 17, 1997
Reported: Nov 20, 1997
Matrix: Water

PURGEABLE HALOCARBONS AND AROMATICS (EPA 601/602)

Analyte	Reporting Limit µg/L (ppb)	Sample Result µg/L (ppb)
Bromodichloromethane	0.50	N.D.
Bromoform	0.50	N.D.
Bromomethane	1.0	N.D.
Carbon tetrachloride	0.50	N.D.
Chlorobenzene	0.50	N.D.
Chloroethane	2.5	N.D.
Chloroform	0.50	N.D.
Chloromethane	1.0	N.D.
Dibromochloromethane	0.50	N.D.
1,2-Dichlorobenzene	1.0	N.D.
1,3-Dichlorobenzene	1.0	N.D.
1,4-Dichlorobenzene	1.0	N.D.
1,1-Dichloroethane	0.50	N.D.
1,2-Dichloroethane	0.50	N.D.
1,1-Dichloroethene	0.50	N.D.
cis-1,2-Dichloroethene	0.50	N.D.
trans-1,2-Dichloroethene	0.50	N.D.
1,2-Dichloropropane	0.50	N.D.
cis-1,3-Dichloropropene	0.50	N.D.
trans-1,3-Dichloropropene	0.50	N.D.
Methylene chloride	10	N.D.
1,1,2,2-Tetrachloroethane	0.50	N.D.
Tetrachloroethene	0.50	N.D.
1,1,1-Trichloroethane	0.50	N.D.
1,1,2-Trichloroethane	0.50	N.D.
Trichloroethene	0.50	N.D.
Trichlorofluoromethane	0.50	N.D.
Vinyl chloride	1.0	N.D.
Benzene	0.50	N.D.
Ethylbenzene	0.50	N.D.
Toluene	0.50	N.D.
Total Xylenes	1.5	N.D.

* PID/ELCD were used in series for this analysis.

Analytes reported as N.D. were not present at or above the reporting limit.

DEL MAR ANALYTICAL, PHOENIX (AZ0426)

Jeff Matsumoto
Project Manager

Surrogate Standard Recoveries (Accpet. Limits):	
1-Chloro-3-fluorobenzene(80-120)..	93%
aaa-Trifluorotoluene(80-120).....	104%

Results pertain only to samples tested in the laboratory. This report shall not be reproduced, except in full, without written permission from Del Mar Analytical.

Del Mar Analytical

2852 Alton Av ne, CA 92606 (714) 261-1022 FAX (714) 261-1
1014 E. Cooley Dr., Suite A, Colton, CA 92324 (909) 370-4667 FAX (909) 370-1046
16525 Sherman Way, Suite C-11, Van Nuys, CA 91406 (818) 779-1844 FAX (818) 779-1843
2465 W. 12th St., Suite 1, Tempe, AZ 85281 (602) 968-8272 FAX (602) 968-13

HSI Geo Trans, Inc.
4665 South Ash Ave., Ste. G-1
Tempe, AZ 85282
Attention: Steve Smith

Method Blank

Extracted: Nov 18, 1997
Analyzed: Nov 18, 1997
Reported: Nov 20, 1997
Matrix: Water

PURGEABLE HALOCARBONS AND AROMATICS (EPA 601/602)

Analyte	Reporting Limit µg/L (ppb)	Sample Result µg/L (ppb)
Bromodichloromethane	0.50	N.D.
Bromoform	0.50	N.D.
Bromomethane	1.0	N.D.
Carbon tetrachloride	0.50	N.D.
Chlorobenzene	0.50	N.D.
Chloroethane	2.5	N.D.
Chloroform	0.50	N.D.
Chloromethane	1.0	N.D.
Dibromochloromethane	0.50	N.D.
1,2-Dichlorobenzene	1.0	N.D.
1,3-Dichlorobenzene	1.0	N.D.
1,4-Dichlorobenzene	1.0	N.D.
1,1-Dichloroethane	0.50	N.D.
1,2-Dichloroethane	0.50	N.D.
1,1-Dichloroethene	0.50	N.D.
cis-1,2-Dichloroethene	0.50	N.D.
trans-1,2-Dichloroethene	0.50	N.D.
1,2-Dichloropropane	0.50	N.D.
cis-1,3-Dichloropropene	0.50	N.D.
trans-1,3-Dichloropropene	0.50	N.D.
Methylene chloride	10	N.D.
1,1,2,2-Tetrachloroethane	0.50	N.D.
Tetrachloroethene	0.50	N.D.
1,1,1-Trichloroethane	0.50	N.D.
1,1,2-Trichloroethane	0.50	N.D.
Trichloroethene	0.50	N.D.
Trichlorofluoromethane	0.50	N.D.
Vinyl chloride	1.0	N.D.
Benzene	0.50	N.D.
Ethylbenzene	0.50	N.D.
Toluene	0.50	N.D.
Total Xylenes	1.5	N.D.

* PID/ELCD were used in series for this analysis.

Analytes reported as N.D. were not present at or above the reporting limit.

DEL MAR ANALYTICAL, PHOENIX (AZ0426)

Jeff Matsumoto
Project Manager

Surrogate Standard Recoveries (Accpet. Limits):	
1-Chloro-3-fluorobenzene(80-120)..	89%
aaa-Trifluorotoluene(80-120).....	102%

Celebrating 10 years of service 1987-1997

Results pertain only to samples tested in the laboratory. This report shall not be reproduced, except in full, without written permission from Del Mar Analytical.

Del Mar Analytical

2852 Alton Ave., e, CA 92606 (714) 261-1022 FAX (714) 261-1228
1014 E. Cooley Dr., Suite A, Colton, CA 92324 (909) 370-4667 FAX (909) 370-1046
16525 Sherman Way, Suite C-11, Van Nuys, CA 91406 (818) 779-1844 FAX (818) 779-1843
2465 W. 12th St., Suite 1, Tempe, AZ 85281 (602) 968-8272 FAX (602) 968-1338

MS/MSD DATA REPORT

EPA Method 601/602

Matrix: Water

Date: 11/18/97

Sample #: PGK00558

Batch #: GK187B1W

Analyte	R1 ppb	Sp ppb	MS ppb	MSD ppb	PR1 %	PR2 %	RPD %	Mean PR %	Acceptance Limits RPD	Acceptance Limits Mean PR
Benzene	0.048	5.0	4.8	4.8	96	95	0.99	95	<30	39 - 150
Chloroform	0	5.0	5.0	5.0	100	100	0.19	100	<30	49 - 133
1,1-Dichloroethane	0	5.0	4.3	4.8	87	97	11	92	<30	47 - 132
1,2-Dichloroethane	0	5.0	4.8	4.9	96	98	2.1	97	<30	51 - 147
1,1-Dichloroethene	0	5.0	4.4	4.6	87	91	4.2	89	<30	28 - 167
Tetrachloroethene	0.0041	5.0	4.9	5.5	98	111	12	104	<30	26 - 162
Toluene	0.47	5.0	5.2	5.1	94	93	0.76	93	<30	46 - 148
Trichloroethene	0.22	5.0	4.8	4.8	91	92	1.0	91	<30	35 - 146

Definition of Terms

R1. . . . . Result of Sample Analysis
Sp. . . . . Spike Concentration added to sample
MS. . . . . Matrix Spike Result
MSD. . . . . Matrix Spike Duplicate Result
PR1. . . . . Percent Recovery of MS; ((MS-R1)/SP) X 100
PR2. . . . . Percent Recovery of MSD; ((MSD-R1)/SP) X 100
RPD. . . . . Relative Percent Difference; ((MS-MSD)/(MS+MSD)/2) X 100
Mean PR. . . . . Mean Percent Recovery
Acceptance Limits . . . . . Determined by EPA Method 601/602

Del Mar Analytical
2852 Alton Ave., Irvine, CA 92714 (714) 261-1022 FAX (714) 261-1228
1014 E. Cooley Dr., Suite A, Colton, CA 92324 (909) 370-4667 FAX (909) 370-1046
16525 Sherman Way, Suite C-11, Van Nuys, CA 91406 (818) 779-1844 FAX (818) 779-1843
2465 W 12th St., Suite 1, Tempe, AZ 85281 (602) 968 8272 FAX (602) 968 1338

CHAIN OF CUSTODY FORM

Client Name/Address: HSI GeoTrans, 4665 S Ash Ave., G-1, Tempe, AZ 85282

Project/PO Number: N386-107

Project Manager/Phone Number: Steve Smith / 839-3800

Sampler: P. Olenkirk

Sample Description	Sample Matrix	Container (Type)	#of Cont	Sampling Date/Time	Preservatives	Analysis Required: 601/602									Special Instructions
EB-1	AQ	VOA	2	11-14-97/0900	HCL	X									
WCP-11	AQ	VOA	2	11-14-97/1115	HCL	X									
WCP-4	AQ	VOA	2	11-14-97/1230	HCL	X									
WCP-10	AQ	VOA	2	11-14-97/1550	HCL	X									
WCP-12	AQ	VOA	2	11-14-97/1420	HCL	X									
Trip Blank	AQ	VOA	1	—	HCL	X									

Relinquished By: [signature] Date /Time: 11-14-97/1645

Received by: Date /Time:

Relinquished By: Date /Time:

Received by: Date /Time:

Relinquished By: Date /Time:

Received in Lab by: [signature] Date /Time: 11/14/97 1645

Turnaround Time: (check)
same day ____ 72 hours ____
24 hours ____ 5 days ____
48 hours ____ normal X

Sample Integrity: (Check)
intact ✓ on ice ✓

1996-2001 West Osborn Complex Remedial Investigation

Groundwater Data
February 1998

This page intentionally left blank.

Del Mar Analytical

2852 Alton Ave., Irvine, CA 92606 (714) 261-1022 FAX (714) 261-1228
1014 E. Cooley Dr., Suite A, Colton, CA 92324 (909) 370-4667 FAX (909) 370-1046
16525 Sherman Way, Suite C-11, Van Nuys, CA 91406 (818) 779-1844 FAX (818) 779-1843
2465 W. 12th St., Suite 1, Tempe, AZ 85281 (602) 968-8272 FAX (602) 968-3401

HSI Geo Trans, Inc.
4665 South Ash Ave., Ste. G-1
Tempe, AZ 85282
Attention: Steve Smith

Client Project ID: N386-122

Report Number: PHB00622

Sampled: Feb 11-12, 1998
Received: Feb 12, 1998
Extracted: Feb 18, 1998
Analyzed: Feb 18, 1998
Reported: Feb 19, 1998

CASE NARRATIVE

LABORATORY NUMBER	SAMPLE DESCRIPTION	SAMPLE MATRIX	EPA ANALYSES
PHB00622	MW-7M	Water	601/602
PHB00623	EB-2-P3	Water	601/602
PHB00624	WCP-13	Water	601/602
PHB00625	WCP-8	Water	601/602
PHB00627	MW-4S	Water	601/602
PHB00628	MW-4S-FB1	Water	601/602
PHB00629	MW-44	Water	601/602
PHB00630	MW-4M	Water	601/602
PHB00631	MW-6M	Water	601/602
PHB00632	MW-6S	Water	601/602

SAMPLE RECEIPT: Samples were received intact, on ice, and with chain of custody documentation.

HOLDING TIMES: Holding times were met.

PROBLEMS ENCOUNTERED: No problems were encountered during sample analysis.

QA/QC CRITERIA: All QA/QC met acceptance criteria.

OBSERVATIONS: No significant observations were made.

DEL MAR ANALYTICAL, PHOENIX (AZ0426)

Jeff Matsumoto
Project Manager

Results pertain only to samples tested in the laboratory. This report shall not be reproduced, except in full, without written permission from Del Mar Analytical.

Del Mar Analytical

2852 Alton Ave., Irvine, CA 92606 (714) 261-1022 FAX (714) 261-12
1014 E. Cooley Dr., Suite A, Colton, CA 92324 (909) 370-4667 FAX (909) 370-104
16525 Sherman Way, Suite C-11, Van Nuys, CA 91406 (818) 779-1844 FAX (818) 779-18
2465 W. 12th St., Suite 1, Tempe, AZ 85281 (602) 968-8272 FAX (602) 968-34

HSI Geo Trans, Inc.
4665 South Ash Ave., Ste. G-1
Tempe, AZ 85282
Attention: Steve Smith

Client Project ID: N386-122

Report Number: PHB00633

Sampled: Feb 11-12, 1998
Received: Feb 12, 1998
Extracted: Feb 18, 1998
Analyzed: Feb 18, 1998
Reported: Feb 19, 1998

CASE NARRATIVE

LABORATORY NUMBER	SAMPLE DESCRIPTION	SAMPLE MATRIX	EPA ANALYSES
PHB00633	Trip Blank	Water	601/602
PHB00634	WCP-11	Water	601/602

SAMPLE RECEIPT: Samples were received intact, on ice, and with chain of custody documentation.

HOLDING TIMES: Holding times were met.

PROBLEMS ENCOUNTERED: No problems were encountered during sample analysis.

QA/QC CRITERIA: All QA/QC met acceptance criteria.

OBSERVATIONS: No significant observations were made.

DEL MAR ANALYTICAL, PHOENIX (AZ0426)

Jeff Matsumoto
Project Manager

Results pertain only to samples tested in the laboratory. This report shall not be reproduced, except in full, without written permission from Del Mar Analytical.

Del Mar Analytical

2852 Alton Ave., Irvine, CA 92606 (714) 261-1022 FAX (714) 261-122
1014 E. Cooley Dr., Suite A, Colton, CA 92324 (909) 370-4667 FAX (909) 370-104
16525 Sherman Way, Suite C-11, Van Nuys, CA 91406 (818) 779-1844 FAX (818) 779-184
2465 W. 12th St., Suite 1, Tempe, AZ 85281 (602) 968-8272 FAX (602) 968-340

HSI Geo Trans, Inc.
4665 South Ash Ave., Ste. G-1
Tempe, AZ 85282
Attention: Steve Smith

Client Project ID: N386-122

Sample Descript: Water, EB-2-P3
Lab Number: PHB00623

Sampled: Feb 11, 1998
Received: Feb 12, 1998
Extracted: Feb 18, 1998
Analyzed: Feb 18, 1998
Reported: Feb 19, 1998

PURGEABLE HALOCARBONS AND AROMATICS (EPA 601/602)

Analyte	Reporting Limit µg/L (ppb)	Sample Result µg/L (ppb)
Bromodichloromethane	**0.50**	**0.54**
Bromoform	0.50	N.D.
Bromomethane	1.0	N.D.
Carbon tetrachloride	0.50	N.D.
Chlorobenzene	0.50	N.D.
Chloroethane	2.5	N.D.
Chloroform	0.50	N.D.
Chloromethane	1.0	N.D.
Dibromochloromethane	**0.50**	**0.65**
1,2-Dichlorobenzene	1.0	N.D.
1,3-Dichlorobenzene	1.0	N.D.
1,4-Dichlorobenzene	1.0	N.D.
1,1-Dichloroethane	0.50	N.D.
1,2-Dichloroethane	0.50	N.D.
1,1-Dichloroethene	0.50	N.D.
cis-1,2-Dichloroethene	0.50	N.D.
trans-1,2-Dichloroethene	0.50	N.D.
1,2-Dichloropropane	0.50	N.D.
cis-1,3-Dichloropropene	0.50	N.D.
trans-1,3-Dichloropropene	0.50	N.D.
Methylene chloride	10	N.D.
1,1,2,2-Tetrachloroethane	0.50	N.D.
Tetrachloroethene	**0.50**	**0.52**
1,1,1-Trichloroethane	0.50	N.D.
1,1,2-Trichloroethane	0.50	N.D.
Trichloroethene	0.50	N.D.
Trichlorofluoromethane	0.50	N.D.
Vinyl chloride	1.0	N.D.
Benzene	0.50	N.D.
Ethylbenzene	0.50	N.D.
Toluene	0.50	N.D.
Total Xylenes	1.5	N.D.

* PID/ELCD were used in series for this analysis.

Analytes reported as N.D. were not present at or above the reporting limit.

DEL MAR ANALYTICAL, PHOENIX (AZ0426)

Jeff Matsumoto
Project Manager

Surrogate Standard Recoveries (Accept. Limits):	
1-Chloro-3-fluorobenzene(80-120)..	120%
aaa-Trifluorotoluene(80-120).....	107%

Results pertain only to samples tested in the laboratory. This report shall not be reproduced, except in full, without written permission from Del Mar Analytical.

Del Mar Analytical

2852 Alton Ave., Irvine, CA 92606 (714) 261-1022 FAX (714) 261-122
1014 E. Cooley Dr., Suite A, Colton, CA 92324 (909) 370-4667 FAX (909) 370-104
16525 Sherman Way, Suite C-11, Van Nuys, CA 91406 (818) 779-1844 FAX (818) 779-184
2465 W. 12th St., Suite 1, Tempe, AZ 85281 (602) 968-8272 FAX (602) 968-34

HSI Geo Trans, Inc.
4665 South Ash Ave., Ste. G-1
Tempe, AZ 85282
Attention: Steve Smith

Client Project ID: N386-122

Sample Descript: Water, WCP-8
Lab Number: PHB00625

Sampled: Feb 12, 1998
Received: Feb 12, 1998
Extracted: Feb 18, 1998
Analyzed: Feb 18, 1998
Reported: Feb 19, 1998

PURGEABLE HALOCARBONS AND AROMATICS (EPA 601/602)

Analyte	Reporting Limit µg/L (ppb)	Sample Result µg/L (ppb)
Bromodichloromethane	0.50	N.D.
Bromoform	0.50	N.D.
Bromomethane	1.0	N.D.
Carbon tetrachloride	0.50	N.D.
Chlorobenzene	0.50	N.D.
Chloroethane	2.5	N.D.
Chloroform	0.50	N.D.
Chloromethane	1.0	N.D.
Dibromochloromethane	0.50	N.D.
1,2-Dichlorobenzene	1.0	N.D.
1,3-Dichlorobenzene	1.0	N.D.
1,4-Dichlorobenzene	1.0	N.D.
1,1-Dichloroethane	0.50	N.D.
1,2-Dichloroethane	0.50	N.D.
1,1-Dichloroethene	0.50	N.D.
cis-1,2-Dichloroethene	0.50	N.D.
trans-1,2-Dichloroethene	0.50	N.D.
1,2-Dichloropropane	0.50	N.D.
cis-1,3-Dichloropropene	0.50	N.D.
trans-1,3-Dichloropropene	0.50	N.D.
Methylene chloride	10	N.D.
1,1,2,2-Tetrachloroethane	0.50	N.D.
Tetrachloroethene	0.50	N.D.
1,1,1-Trichloroethane	0.50	N.D.
1,1,2-Trichloroethane	0.50	N.D.
Trichloroethene	0.50	N.D.
Trichlorofluoromethane	0.50	N.D.
Vinyl chloride	1.0	N.D.
Benzene	0.50	N.D.
Ethylbenzene	0.50	N.D.
Toluene	0.50	N.D.
Total Xylenes	1.5	N.D.

* PID/ELCD were used in series for this analysis.

Analytes reported as N.D. were not present at or above the reporting limit.

DEL MAR ANALYTICAL, PHOENIX (AZ0426)

Jeff Matsumoto
Project Manager

Surrogate Standard Recoveries (Accept. Limits):	
1-Chloro-3-fluorobenzene(80-120)..	120%
aaa-Trifluorotoluene(80-120).....	111%

Results pertain only to samples tested in the laboratory. This report shall not be reproduced, except in full, without written permission from Del Mar Analytical.

Del Mar Analytical

2852 Alton Ave., Irvine, CA 92606 (714) 261-1022 FAX (714) 261-122
1014 E. Cooley Dr., Suite A, Colton, CA 92324 (909) 370-4667 FAX (909) 370-104
16525 Sherman Way, Suite C-11, Van Nuys, CA 91406 (818) 779-1844 FAX (818) 779-184
2465 W. 12th St., Suite 1, Tempe, AZ 85281 (602) 968-8272 FAX (602) 968-340

HSI Geo Trans, Inc.
4665 South Ash Ave., Ste. G-1
Tempe, AZ 85282
Attention: Steve Smith

Client Project ID: N386-122

Sample Descript: Water, MW-4S-FB1
Lab Number: PHB00628

Sampled: Feb 11, 1998
Received: Feb 12, 1998
Extracted: Feb 18, 1998
Analyzed: Feb 18, 1998
Reported: Feb 19, 1998

PURGEABLE HALOCARBONS AND AROMATICS (EPA 601/602)

Analyte	Reporting Limit µg/L (ppb)	Sample Result µg/L (ppb)
Bromodichloromethane	0.50	N.D.
Bromoform	0.50	N.D.
Bromomethane	1.0	N.D.
Carbon tetrachloride	0.50	N.D.
Chlorobenzene	0.50	N.D.
Chloroethane	2.5	N.D.
Chloroform	0.50	N.D.
Chloromethane	1.0	N.D.
Dibromochloromethane	0.50	N.D.
1,2-Dichlorobenzene	1.0	N.D.
1,3-Dichlorobenzene	1.0	N.D.
1,4-Dichlorobenzene	1.0	N.D.
1,1-Dichloroethane	0.50	N.D.
1,2-Dichloroethane	0.50	N.D.
1,1-Dichloroethene	0.50	N.D.
cis-1,2-Dichloroethene	0.50	N.D.
trans-1,2-Dichloroethene	0.50	N.D.
1,2-Dichloropropane	0.50	N.D.
cis-1,3-Dichloropropene	0.50	N.D.
trans-1,3-Dichloropropene	0.50	N.D.
Methylene chloride	10	N.D.
1,1,2,2-Tetrachloroethane	0.50	N.D.
Tetrachloroethene	0.50	N.D.
1,1,1-Trichloroethane	0.50	N.D.
1,1,2-Trichloroethane	0.50	N.D.
Trichloroethene	0.50	N.D.
Trichlorofluoromethane	0.50	N.D.
Vinyl chloride	1.0	N.D.
Benzene	0.50	N.D.
Ethylbenzene	0.50	N.D.
Toluene	0.50	N.D.
Total Xylenes	1.5	N.D.

* PID/ELCD were used in series for this analysis.

Analytes reported as N.D. were not present at or above the reporting limit.

DEL MAR ANALYTICAL, PHOENIX (AZ0426)

Jeff Matsumoto
Project Manager

Surrogate Standard Recoveries (Accept. Limits):	
1-Chloro-3-fluorobenzene(80-120)..	119%
aaa-Trifluorotoluene(80-120).....	108%

Results pertain only to samples tested in the laboratory. This report shall not be reproduced, except in full, without written permission from Del Mar Analytical.

Del Mar Analytical

2852 Alton Ave., Irvine, CA 92606 (714) 261-1022 FAX (714) 261-122
1014 E. Cooley Dr., Suite A, Colton, CA 92324 (909) 370-4667 FAX (909) 370-104
16525 Sherman Way, Suite C-11, Van Nuys, CA 91406 (818) 779-1844 FAX (818) 779-184
2465 W. 12th St., Suite 1, Tempe, AZ 85281 (602) 968-8272 FAX (602) 968-340

HSI Geo Trans, Inc.
4665 South Ash Ave., Ste. G-1
Tempe, AZ 85282
Attention: Steve Smith

Client Project ID: N386-122
Sample Descript: Water, Trip Blank
Lab Number: PHB00633

Received: Feb 12, 1998
Extracted: Feb 18, 1998
Analyzed: Feb 18, 1998
Reported: Feb 19, 1998

PURGEABLE HALOCARBONS AND AROMATICS (EPA 601/602)

Analyte	Reporting Limit µg/L (ppb)	Sample Result µg/L (ppb)
Bromodichloromethane	0.50	N.D.
Bromoform	0.50	N.D.
Bromomethane	1.0	N.D.
Carbon tetrachloride	0.50	N.D.
Chlorobenzene	0.50	N.D.
Chloroethane	2.5	N.D.
Chloroform	0.50	N.D.
Chloromethane	1.0	N.D.
Dibromochloromethane	0.50	N.D.
1,2-Dichlorobenzene	1.0	N.D.
1,3-Dichlorobenzene	1.0	N.D.
1,4-Dichlorobenzene	1.0	N.D.
1,1-Dichloroethane	0.50	N.D.
1,2-Dichloroethane	0.50	N.D.
1,1-Dichloroethene	0.50	N.D.
cis-1,2-Dichloroethene	0.50	N.D.
trans-1,2-Dichloroethene	0.50	N.D.
1,2-Dichloropropane	0.50	N.D.
cis-1,3-Dichloropropene	0.50	N.D.
trans-1,3-Dichloropropene	0.50	N.D.
Methylene chloride	10	N.D.
1,1,2,2-Tetrachloroethane	0.50	N.D.
Tetrachloroethene	0.50	N.D.
1,1,1-Trichloroethane	0.50	N.D.
1,1,2-Trichloroethane	0.50	N.D.
Trichloroethene	0.50	N.D.
Trichlorofluoromethane	0.50	N.D.
Vinyl chloride	1.0	N.D.
Benzene	0.50	N.D.
Ethylbenzene	0.50	N.D.
Toluene	0.50	N.D.
Total Xylenes	1.5	N.D.

* PID/ELCD were used in series for this analysis.

Analytes reported as N.D. were not present at or above the reporting limit.

DEL MAR ANALYTICAL, PHOENIX (AZ0426)

Jeff Matsumoto
Project Manager

Surrogate Standard Recoveries (Accept. Limits):	
1-Chloro-3-fluorobenzene(80-120)	120%
aaa-Trifluorotoluene(80-120)	113%

Results pertain only to samples tested in the laboratory. This report shall not be reproduced, except in full, without written permission from Del Mar Analytical.

Del Mar Analytical

2852 Alton Ave., Irvine, CA 92606 (714) 261-1022 FAX (714) 261-122
1014 E. Cooley Dr., Suite A, Colton, CA 92324 (909) 370-4667 FAX (909) 370-104
16525 Sherman Way, Suite C-11, Van Nuys, CA 91406 (818) 779-1844 FAX (818) 779-184
2465 W. 12th St., Suite 1, Tempe, AZ 85281 (602) 968-8272 FAX (602) 968-340

HSI Geo Trans, Inc.
4665 South Ash Ave., Ste. G-1
Tempe, AZ 85282
Attention: Steve Smith

Client Project ID: N386-122

Sample Descript: Water, WCP-11
Lab Number: PHB00634

Sampled: Feb 12, 1998
Received: Feb 12, 1998
Extracted: Feb 18, 1998
Analyzed: Feb 18, 1998
Reported: Feb 19, 1998

PURGEABLE HALOCARBONS AND AROMATICS (EPA 601/602)

Analyte	Reporting Limit µg/L (ppb)	Sample Result µg/L (ppb)
Bromodichloromethane	0.50	N.D.
Bromoform	0.50	N.D.
Bromomethane	1.0	N.D.
Carbon tetrachloride	0.50	N.D.
Chlorobenzene	0.50	N.D.
Chloroethane	2.5	N.D.
Chloroform	0.50	N.D.
Chloromethane	1.0	N.D.
Dibromochloromethane	0.50	N.D.
1,2-Dichlorobenzene	1.0	N.D.
1,3-Dichlorobenzene	1.0	N.D.
1,4-Dichlorobenzene	1.0	N.D.
1,1-Dichloroethane	0.50	N.D.
1,2-Dichloroethane	0.50	N.D.
1,1-Dichloroethene	0.50	N.D.
cis-1,2-Dichloroethene	0.50	N.D.
trans-1,2-Dichloroethene	0.50	N.D.
1,2-Dichloropropane	0.50	N.D.
cis-1,3-Dichloropropene	0.50	N.D.
trans-1,3-Dichloropropene	0.50	N.D.
Methylene chloride	10	N.D.
1,1,2,2-Tetrachloroethane	0.50	N.D.
Tetrachloroethene	0.50	N.D.
1,1,1-Trichloroethane	0.50	N.D.
1,1,2-Trichloroethane	0.50	N.D.
Trichloroethene	**0.50**	**3.8**
Trichlorofluoromethane	0.50	N.D.
Vinyl chloride	1.0	N.D.
Benzene	0.50	N.D.
Ethylbenzene	0.50	N.D.
Toluene	0.50	N.D.
Total Xylenes	1.5	N.D.

* PID/ELCD were used in series for this analysis.

Analytes reported as N.D. were not present at or above the reporting limit.

DEL MAR ANALYTICAL, PHOENIX (AZ0426)

Jeff Matsumoto
Project Manager

Surrogate Standard Recoveries (Accept. Limits):	
1-Chloro-3-fluorobenzene(80-120)	120%
aaa-Trifluorotoluene(80-120)	116%

Results pertain only to samples tested in the laboratory. This report shall not be reproduced, except in full, without written permission from Del Mar Analytical.

Del Mar Analytical

2852 Alton Ave., Irvine, CA 92606 (714) 261-1022 FAX (714) 261-12
1014 E. Cooley Dr., Suite A, Colton, CA 92324 (909) 370-4667 FAX (909) 370-10
16525 Sherman Way, Suite C-11, Van Nuys, CA 91406 (818) 779-1844 FAX (818) 779-18
2465 W. 12th St., Suite 1, Tempe, AZ 85281 (602) 968-8272 FAX (602) 968-34

HSI Geo Trans, Inc.
4665 South Ash Ave., Ste. G-1
Tempe, AZ 85282
Attention: Steve Smith

Method Blank

Extracted: Feb 18, 1998
Analyzed: Feb 18, 1998
Reported: Feb 19, 1998
Matrix: Water

PURGEABLE HALOCARBONS AND AROMATICS (EPA 601/602)

Analyte	Reporting Limit µg/L (ppb)	Sample Result µg/L (ppb)
Bromodichloromethane	0.50	N.D.
Bromoform	0.50	N.D.
Bromomethane	1.0	N.D.
Carbon tetrachloride	0.50	N.D.
Chlorobenzene	0.50	N.D.
Chloroethane	2.5	N.D.
Chloroform	0.50	N.D.
Chloromethane	1.0	N.D.
Dibromochloromethane	0.50	N.D.
1,2-Dichlorobenzene	1.0	N.D.
1,3-Dichlorobenzene	1.0	N.D.
1,4-Dichlorobenzene	1.0	N.D.
1,1-Dichloroethane	0.50	N.D.
1,2-Dichloroethane	0.50	N.D.
1,1-Dichloroethene	0.50	N.D.
cis-1,2-Dichloroethene	0.50	N.D.
trans-1,2-Dichloroethene	0.50	N.D.
1,2-Dichloropropane	0.50	N.D.
cis-1,3-Dichloropropene	0.50	N.D.
trans-1,3-Dichloropropene	0.50	N.D.
Methylene chloride	10	N.D.
1,1,2,2-Tetrachloroethane	0.50	N.D.
Tetrachloroethene	0.50	N.D.
1,1,1-Trichloroethane	0.50	N.D.
1,1,2-Trichloroethane	0.50	N.D.
Trichloroethene	0.50	N.D.
Trichlorofluoromethane	0.50	N.D.
Vinyl chloride	1.0	N.D.
Benzene	0.50	N.D.
Ethylbenzene	0.50	N.D.
Toluene	0.50	N.D.
Total Xylenes	1.5	N.D.

* PID/ELCD were used in series for this analysis.

Analytes reported as N.D. were not present at or above the reporting limit.

DEL MAR ANALYTICAL, PHOENIX (AZ0426)

Jeff Matsumoto
Project Manager

Surrogate Standard Recoveries (Accpet. Limits):	
1-Chloro-3-fluorobenzene(80-120)..	111%
aaa-Trifluorotoluene(80-120).....	107%

Results pertain only to samples tested in the laboratory. This report shall not be reproduced, except in full, without written permission from Del Mar Analytical.

Del Mar Analytical
[illegible] Sherm[illegible] Suite C-1 [illegible]ys, CA [illegible] (818) [illegible] FAX [illegible]-1843
[illegible] Chesapeake Dr., Suite 805, San Diego, CA 92123 (619) 505-9596 FAX (619) 505-9689
2465 W. 12th St., Suite 1, Tempe, AZ 85281 (602) 968-8272 FAX (602) 968-1338

CHAIN OF CUSTODY FORM

Name/Address: HSIG 4660 S. Ash Ave, G1 Tempe, AZ 85282

Project/PO Number: N386-122

Project Manager: Steve Smith

Phone Number: 839-2800

Sampler: Phil Ogle-HIRA

Fax Number: 839-2828

Analysis Required: 601/602

Sample Description	Sample Matrix	Container Type	# of Cont.	Sampling Date/Time	Preservatives	601/602									Special Instructions
MW-7M	AQ	VOA	2	2-12-98 1630	HCL	X									
B-2-P3				2-11-98 1745		X									
CP-13				2-12-98 1200		X									
CP-8				2-12-98 1045		X									
W-4S-MS/MSD				2-11-98 1530		X									
W-4S				2-11-98 1530		X									Matrix Spike/Dup.
W-4S-FB1				2-11-98 1545		X									
W-4Y				2-11-98 1000		X									
W-4M				2-11-98 1200		X									
W-6M				2-11-98 1430		X									
W-6S				2-11-98 1300		X									
Trip Blank			1			X									
CP-11	AQ	VOA	2	2-12-98 0930											

Relinquished By: [signature]	Date /Time: 2-12-98 1740	Received by:	Date /Time:
Relinquished By:	Date /Time:	Received by:	Date /Time:
Relinquished By:	Date /Time:	Received in Lab by: [signature]	Date /Time: 2/12/98 1740

Turnaround Time: (Check)
same day ____ 72 hours ____
24 hours ____ 5 days ____
48 hours ____ normal X

Sample Integrity: (Check)
intact ____ on ice X

By relinquishing samples to Del Mar Analytical, client agrees to pay for the services requested on this chain of custody form and any additional analyses performed on this project. Payment for services is hin 30 days from the date of invoice. Sample(s) will be disposed of after 30 days.

This page intentionally left blank.

Del Mar Analytical

2852 Alton Ave., Irvine, CA 92606 (714) 261-1022 FAX (714) 261-1228
1014 E. Cooley Dr., Suite A, Colton, CA 92324 (909) 370-4667 FAX (909) 370-1046
16525 Sherman Way, Suite C-11, Van Nuys, CA 91406 (818) 779-1844 FAX (818) 779-1843
2465 W. 12th St., Suite 1, Tempe, AZ 85281 (602) 968-8272 FAX (602) 968-3401

HSI Geo Trans, Inc.
4665 South Ash Ave., Ste. G-1
Tempe, AZ 85282
Attention: Steve Smith

Client Project ID: N386-122

Report Number: PHB00495

Sampled: Feb 9-10, 1998
Received: Feb 10, 1998
Extracted: Feb 12, 1998
Analyzed: Feb 12, 1998
Reported: Feb 16, 1998

CASE NARRATIVE

LABORATORY NUMBER	SAMPLE DESCRIPTION	SAMPLE MATRIX	EPA ANALYSES
PHB00495	Trip Blank	Water	601 & 602
PHB00496	EB-1-P3	Water	601 & 602
PHB00497	104 S	Water	601 & 602
PHB00498	103 S	Water	601 & 602
PHB00499	WCP-10	Water	601 & 602
PHB00500	WCP-4	Water	601 & 602

SAMPLE RECEIPT: Samples were received intact, on ice, and with chain of custody documentation.

HOLDING TIMES: Holding times were met.

PROBLEMS ENCOUNTERED: No problems were encountered during sample analysis.

QA/QC CRITERIA: All QA/QC met acceptance criteria.

OBSERVATIONS: No significant observations were made.

DEL MAR ANALYTICAL, PHOENIX (AZ0426)

Denise Van Rooy
Project Manager

Results pertain only to samples tested in the laboratory. This report shall not be reproduced, except in full, without written permission from Del Mar Analytical.

Del Mar Analytical

2852 Alton Ave., Irvine, CA 92606 (714) 261-1022 FAX (714) 261-1228
1014 E. Cooley Dr., Suite A, Colton, CA 92324 (909) 370-4667 FAX (909) 370-1046
16525 Sherman Way, Suite C-11, Van Nuys, CA 91406 (818) 779-1844 FAX (818) 779-1843
2465 W. 12th St., Suite 1, Tempe, AZ 85281 (602) 968-8272 FAX (602) 968-3401

HSI Geo Trans, Inc.
4665 South Ash Ave., Ste. G-1
Tempe, AZ 85282
Attention: Steve Smith

Client Project ID: N386-122

Sample Descript: Water, EB-1-P3
Lab Number: PHB00496

Sampled: Feb 10, 1998
Received: Feb 10, 1998
Extracted: Feb 12, 1998
Analyzed: Feb 12, 1998
Reported: Feb 16, 1998

PURGEABLE HALOCARBONS AND AROMATICS (EPA 601/602)

Analyte	Reporting Limit µg/L (ppb)	Sample Result µg/L (ppb)
Bromodichloromethane	0.50	N.D.
Bromoform	0.50	N.D.
Bromomethane	1.0	N.D.
Carbon tetrachloride	0.50	N.D.
Chlorobenzene	0.50	N.D.
Chloroethane	2.5	N.D.
Chloroform	0.50	N.D.
Chloromethane	1.0	N.D.
Dibromochloromethane	0.50	N.D.
1,2-Dichlorobenzene	1.0	N.D.
1,3-Dichlorobenzene	1.0	N.D.
1,4-Dichlorobenzene	1.0	N.D.
1,1-Dichloroethane	0.50	N.D.
1,2-Dichloroethane	0.50	N.D.
1,1-Dichloroethene	0.50	N.D.
cis-1,2-Dichloroethene	0.50	N.D.
trans-1,2-Dichloroethene	0.50	N.D.
1,2-Dichloropropane	0.50	N.D.
cis-1,3-Dichloropropene	0.50	N.D.
trans-1,3-Dichloropropene	0.50	N.D.
Methylene chloride	10	N.D.
1,1,2,2-Tetrachloroethane	0.50	N.D.
Tetrachloroethene	**0.50**	**0.51**
1,1,1-Trichloroethane	0.50	N.D.
1,1,2-Trichloroethane	0.50	N.D.
Trichloroethene	0.50	N.D.
Trichlorofluoromethane	0.50	N.D.
Vinyl chloride	1.0	N.D.
Benzene	0.50	N.D.
Ethylbenzene	0.50	N.D.
Toluene	0.50	N.D.
Total Xylenes	1.5	N.D.

* PID/ELCD were used in series for this analysis.

Analytes reported as N.D. were not present at or above the reporting limit.

DEL MAR ANALYTICAL, PHOENIX (AZ0426)

Denise Van Rooy
Project Manager

Surrogate Standard Recoveries (Accept. Limits):	
1-Chloro-3-fluorobenzene(80-120)..	91%
aaa-Trifluorotoluene(80-120).....	105%

Results pertain only to samples tested in the laboratory. This report shall not be reproduced, except in full, without written permission from Del Mar Analytical.

Del Mar Analytical

2852 Alton Ave., Irvine, CA 92606 (714) 261-1022 FAX (714) 261-122
1014 E. Cooley Dr., Suite A, Colton, CA 92324 (909) 370-4667 FAX (909) 370-104
16525 Sherman Way, Suite C-11, Van Nuys, CA 91406 (818) 779-1844 FAX (818) 779-184
2465 W. 12th St., Suite 1, Tempe, AZ 85281 (602) 968-8272 FAX (602) 968-340

HSI Geo Trans, Inc.
4665 South Ash Ave., Ste. G-1
Tempe, AZ 85282
Attention: Steve Smith

Client Project ID: N386-122
Sample Descript: Water, 103 S
Lab Number: PHB00498

Sampled: Feb 9, 1998
Received: Feb 10, 1998
Extracted: Feb 12, 1998
Analyzed: Feb 12, 1998
Reported: Feb 16, 1998

PURGEABLE HALOCARBONS AND AROMATICS (EPA 601/602)

Analyte	Reporting Limit µg/L (ppb)	Sample Result µg/L (ppb)
Bromodichloromethane	1.3	N.D.
Bromoform	1.3	N.D.
Bromomethane	2.5	N.D.
Carbon tetrachloride	1.3	N.D.
Chlorobenzene	1.3	N.D.
Chloroethane	6.3	N.D.
Chloroform	1.3	N.D.
Chloromethane	2.5	N.D.
Dibromochloromethane	1.3	N.D.
1,2-Dichlorobenzene	2.5	N.D.
1,3-Dichlorobenzene	2.5	N.D.
1,4-Dichlorobenzene	2.5	N.D.
1,1-Dichloroethane	1.3	N.D.
1,2-Dichloroethane	1.3	N.D.
1,1-Dichloroethene	**1.3**	**2.0**
cis-1,2-Dichloroethene	1.3	N.D.
trans-1,2-Dichloroethene	1.3	N.D.
1,2-Dichloropropane	1.3	N.D.
cis-1,3-Dichloropropene	1.3	N.D.
trans-1,3-Dichloropropene	1.3	N.D.
Methylene chloride	25	N.D.
1,1,2,2-Tetrachloroethane	1.3	N.D.
Tetrachloroethene	1.3	N.D.
1,1,1-Trichloroethane	1.3	N.D.
1,1,2-Trichloroethane	1.3	N.D.
Trichloroethene	**1.3**	**59**
Trichlorofluoromethane	1.3	N.D.
Vinyl chloride	2.5	N.D.
Benzene	1.3	N.D.
Ethylbenzene	1.3	N.D.
Toluene	1.3	N.D.
Total Xylenes	3.8	N.D.

* PID/ELCD were used in series for this analysis.

Analytes reported as N.D. were not present at or above the reporting limit. Due to matrix effects and/or other factors, the sample required dilution. Reporting limits for this sample have been raised by a factor of 2.5.

DEL MAR ANALYTICAL, PHOENIX (AZ0426)

Denise Van Rooy
Project Manager

Surrogate Standard Recoveries (Accept. Limits):	
1-Chloro-3-fluorobenzene(80-120)..	89%
aaa-Trifluorotoluene(80-120).....	106%

Results pertain only to samples tested in the laboratory. This report shall not be reproduced, except in full, without written permission from Del Mar Analytical.

Del Mar Analytical

2852 Alton Ave., Irvine, CA 92606 (714) 261-1022 FAX (714) 261-1228
1014 E. Cooley Dr., Suite A, Colton, CA 92324 (909) 370-4667 FAX (909) 370-1046
16525 Sherman Way, Suite C-11, Van Nuys, CA 91406 (818) 779-1844 FAX (818) 779-1843
2465 W. 12th St., Suite 1, Tempe, AZ 85281 (602) 968-8272 FAX (602) 968-3401

HSI Geo Trans, Inc.
4665 South Ash Ave., Ste. G-1
Tempe, AZ 85282
Attention: Steve Smith

Client Project ID: N386-122

Sample Descript: Water, WCP-10
Lab Number: PHB00499

Sampled: Feb 10, 1998
Received: Feb 10, 1998
Extracted: Feb 12, 1998
Analyzed: Feb 12, 1998
Reported: Feb 16, 1998

PURGEABLE HALOCARBONS AND AROMATICS (EPA 601/602)

Analyte	Reporting Limit µg/L (ppb)	Sample Result µg/L (ppb)
Bromodichloromethane	0.50	N.D.
Bromoform	0.50	N.D.
Bromomethane	1.0	N.D.
Carbon tetrachloride	0.50	N.D.
Chlorobenzene	0.50	N.D.
Chloroethane	2.5	N.D.
Chloroform	0.50	N.D.
Chloromethane	1.0	N.D.
Dibromochloromethane	0.50	N.D.
1,2-Dichlorobenzene	1.0	N.D.
1,3-Dichlorobenzene	1.0	N.D.
1,4-Dichlorobenzene	1.0	N.D.
1,1-Dichloroethane	0.50	N.D.
1,2-Dichloroethane	0.50	N.D.
1,1-Dichloroethene	0.50	N.D.
cis-1,2-Dichloroethene	0.50	N.D.
trans-1,2-Dichloroethene	0.50	N.D.
1,2-Dichloropropane	0.50	N.D.
cis-1,3-Dichloropropene	0.50	N.D.
trans-1,3-Dichloropropene	0.50	N.D.
Methylene chloride	10	N.D.
1,1,2,2-Tetrachloroethane	0.50	N.D.
Tetrachloroethene	0.50	N.D.
1,1,1-Trichloroethane	0.50	N.D.
1,1,2-Trichloroethane	0.50	N.D.
Trichloroethene	**0.50**	**11**
Trichlorofluoromethane	0.50	N.D.
Vinyl chloride	1.0	N.D.
Benzene	0.50	N.D.
Ethylbenzene	0.50	N.D.
Toluene	0.50	N.D.
Total Xylenes	1.5	N.D.

* PID/ELCD were used in series for this analysis.

Analytes reported as N.D. were not present at or above the reporting limit.

DEL MAR ANALYTICAL, PHOENIX (AZ0426)

Denise Van Rooy
Project Manager

Surrogate Standard Recoveries (Accept. Limits):	
1-Chloro-3-fluorobenzene(80-120)..	87%
aaa-Trifluorotoluene(80-120).....	103%

Results pertain only to samples tested in the laboratory. This report shall not be reproduced, except in full, without written permission from Del Mar Analytical.

Del Mar Analytical

2852 Alton Ave., Irvine, CA 92606 (714) 261-1022 FAX (714) 261-1228
1014 E. Cooley Dr., Suite A, Colton, CA 92324 (909) 370-4667 FAX (909) 370-1046
16525 Sherman Way, Suite C-11, Van Nuys, CA 91406 (818) 779-1844 FAX (818) 779-1843
2465 W. 12th St., Suite 1, Tempe, AZ 85281 (602) 968-8272 FAX (602) 968-3401

HSI Geo Trans, Inc.
4665 South Ash Ave., Ste. G-1
Tempe, AZ 85282
Attention: Steve Smith

Client Project ID: N386-122
Sample Descript: Water, WCP-4
Lab Number: PHB00500

Sampled: Feb 10, 1998
Received: Feb 10, 1998
Extracted: Feb 12, 1998
Analyzed: Feb 12, 1998
Reported: Feb 16, 1998

PURGEABLE HALOCARBONS AND AROMATICS (EPA 601/602)

Analyte	Reporting Limit µg/L (ppb)	Sample Result µg/L (ppb)
Bromodichloromethane	0.50	N.D.
Bromoform	0.50	N.D.
Bromomethane	1.0	N.D.
Carbon tetrachloride	0.50	N.D.
Chlorobenzene	0.50	N.D.
Chloroethane	2.5	N.D.
Chloroform	0.50	N.D.
Chloromethane	1.0	N.D.
Dibromochloromethane	0.50	N.D.
1,2-Dichlorobenzene	1.0	N.D.
1,3-Dichlorobenzene	1.0	N.D.
1,4-Dichlorobenzene	1.0	N.D.
1,1-Dichloroethane	0.50	N.D.
1,2-Dichloroethane	0.50	N.D.
1,1-Dichloroethene	0.50	N.D.
cis-1,2-Dichloroethene	0.50	N.D.
trans-1,2-Dichloroethene	0.50	N.D.
1,2-Dichloropropane	0.50	N.D.
cis-1,3-Dichloropropene	0.50	N.D.
trans-1,3-Dichloropropene	0.50	N.D.
Methylene chloride	10	N.D.
1,1,2,2-Tetrachloroethane	0.50	N.D.
Tetrachloroethene	0.50	N.D.
1,1,1-Trichloroethane	0.50	N.D.
1,1,2-Trichloroethane	0.50	N.D.
Trichloroethene	**0.50**	**1.4**
Trichlorofluoromethane	0.50	N.D.
Vinyl chloride	1.0	N.D.
Benzene	0.50	N.D.
Ethylbenzene	0.50	N.D.
Toluene	0.50	N.D.
Total Xylenes	1.5	N.D.

* PID/ELCD were used in series for this analysis.

Analytes reported as N.D. were not present at or above the reporting limit.

DEL MAR ANALYTICAL, PHOENIX (AZ0426)

Denise Van Rooy
Project Manager

Surrogate Standard Recoveries (Accept. Limits):	
1-Chloro-3-fluorobenzene(80-120)..	85%
aaa-Trifluorotoluene(80-120).....	107%

Results pertain only to samples tested in the laboratory. This report shall not be reproduced, except in full, without written permission from Del Mar Analytical.

Del Mar Analytical

2852 Alton Ave., Irvine, CA 92606 (714) 261-1022 FAX (714) 261-1228
1014 E. Cooley Dr., Suite A, Colton, CA 92324 (909) 370-4667 FAX (909) 370-1046
16525 Sherman Way, Suite C-11, Van Nuys, CA 91406 (818) 779-1844 FAX (818) 779-1843
2465 W. 12th St., Suite 1, Tempe, AZ 85281 (602) 968-8272 FAX (602) 968-3401

HSI Geo Trans, Inc.
4665 South Ash Ave., Ste. G-1
Tempe, AZ 85282
Attention: Steve Smith

Method Blank

Extracted: Feb 12, 1998
Analyzed: Feb 12, 1998
Reported: Feb 16, 1998
Matrix: Water

PURGEABLE HALOCARBONS AND AROMATICS (EPA 601/602)

Analyte	Reporting Limit µg/L (ppb)	Sample Result µg/L (ppb)
Bromodichloromethane	0.50	N.D.
Bromoform	0.50	N.D.
Bromomethane	1.0	N.D.
Carbon tetrachloride	0.50	N.D.
Chlorobenzene	0.50	N.D.
Chloroethane	2.5	N.D.
Chloroform	0.50	N.D.
Chloromethane	1.0	N.D.
Dibromochloromethane	0.50	N.D.
1,2-Dichlorobenzene	1.0	N.D.
1,3-Dichlorobenzene	1.0	N.D.
1,4-Dichlorobenzene	1.0	N.D.
1,1-Dichloroethane	0.50	N.D.
1,2-Dichloroethane	0.50	N.D.
1,1-Dichloroethene	0.50	N.D.
cis-1,2-Dichloroethene	0.50	N.D.
trans-1,2-Dichloroethene	0.50	N.D.
1,2-Dichloropropane	0.50	N.D.
cis-1,3-Dichloropropene	0.50	N.D.
trans-1,3-Dichloropropene	0.50	N.D.
Methylene chloride	10	N.D.
1,1,2,2-Tetrachloroethane	0.50	N.D.
Tetrachloroethene	0.50	N.D.
1,1,1-Trichloroethane	0.50	N.D.
1,1,2-Trichloroethane	0.50	N.D.
Trichloroethene	0.50	N.D.
Trichlorofluoromethane	0.50	N.D.
Vinyl chloride	1.0	N.D.
Benzene	0.50	N.D.
Ethylbenzene	0.50	N.D.
Toluene	0.50	N.D.
Total Xylenes	1.5	N.D.

* PID/ELCD were used in series for this analysis.

Analytes reported as N.D. were not present at or above the reporting limit.

DEL MAR ANALYTICAL, PHOENIX (AZ0426)

Denise Van Rooy
Project Manager

Surrogate Standard Recoveries (Accpet. Limits):	
1-Chloro-3-fluorobenzene(80-120)..	83%
aaa-Trifluorotoluene(80-120).....	101%

Results pertain only to samples tested in the laboratory. This report shall not be reproduced, except in full, without written permission from Del Mar Analytical.

Del Mar Analytical

2852 Alton Ave., Irvine, CA 92606 (714) 261-1022 FAX (714) 261-122
1014 E. Cooley Dr., Suite A, Colton, CA 92324 (909) 370-4667 FAX (909) 370-104
16525 Sherman Way, Suite C-11, Van Nuys, CA 91406 (818) 779-1844 FAX (818) 779-184
2465 W. 12th St., Suite 1, Tempe, AZ 85281 (602) 968-8272 FAX (602) 968-340

MS/MSD DATA REPORT

EPA Method 601/602

Matrix: Water

Date: 02/12/98

Sample #: PHB00496

Batch #: HB125A1W

Analyte	R1 ppb	Sp ppb	MS ppb	MSD ppb	PR1 %	PR2 %	RPD %	Mean PR %	Acceptance Limits RPD	Acceptance Limits Mean PR
nzene	0	5.0	4.9	4.9	98	99	0.61	98	<30	39 - 150
Chloroform	0.19	5.0	5.3	4.9	102	94	7.7	98	<30	49 - 133
Dichloroethane	0	5.0	4.9	4.3	99	85	15	92	<30	47 - 132
1,2-Dichloroethane	0	5.0	4.5	4.4	91	88	3.0	89	<30	51 - 147
Dichloroethene	0	5.0	5.0	4.9	101	97	3.9	99	<30	28 - 167
etrachloroethene	0.51	5.0	5.2	4.3	95	76	19	85	<30	26 - 162
uene	0.40	5.0	5.4	5.3	100	99	1.3	99	<30	46 - 148
ichloroethene	0.35	5.0	5.5	5.3	103	98	4.1	100	<30	35 - 146

Definition of Terms

R1. . . . . Result of Sample Analysis
Sp. . . . . Spike Concentration added to sample
MS. . . . . Matrix Spike Result
MSD. . . . . Matrix Spike Duplicate Result
PR1. . . . . Percent Recovery of MS; ((MS-R1)/SP) X 100
PR2. . . . . Percent Recovery of MSD; ((MSD-R1)/SP) X 100
RPD. . . . . Relative Percent Difference; ((MS-MSD)/(MS+MSD)/2) X 100
Mean PR. . . . . Mean Percent Recovery
Acceptance Limits . . . . . Determined by EPA Method 601/602

Del Mar Analytical

1014 E. Cooley Dr., Suite A, Colton, CA 92324 (909) 370-4667 FAX (909) 370-1046
16525 Sherman Way, Suite C-11, Van Nuys, CA 91406 (818) 779-1844 FAX (818) 779-1843
9484 Chesapeake Dr., Suite 805, San Diego, CA 92123 (619) 505-9596 FAX (619) 505-9689
2465 W. 12th St., Suite 1, Tempe, AZ 85281 (602) 968-8272 FAX (602) 968-1338

CHAIN OF CUSTODY FORM

Client Name/Address: HSG, 4995 S. Ash Ave., G1, Tempe, AZ 85282

Project/PO Number: N386-122

Project Manager: Steve Smith

Phone Number: 829-2800

Sampler: Phil Odenkirk

Fax Number: 839-2828

Sample Description	Sample Matrix	Container Type	# of Cont.	Sampling Date/Time	Preservatives	Analysis Required: 601/602									Special Instructions
Trip Blank	AQ	VOA	1	00	HCL	X									
FB-1-P3			2	2·10·98/1045		X									
104 S			2	2·9·98/1530		X									
103 S				2·9·98/1345		X									
WCP-10				2·10·98/1250		X									
WCP-4				2·10·98/1530		X									

Relinquished By:	Date /Time:	Received by:	Date /Time:	Turnaround Time: (Check)
[signature]	2·10·98/1800			same day ___ 72 hours ___
Relinquished By:	Date /Time:	Received by:	Date /Time:	24 hours ___ 5 days ___
				48 hours ___ normal X
Relinquished By:	Date /Time:	Received in Lab by:	Date /Time:	Sample Integrity: (Check)
		[signature]	2/10/98 1800	intact X on ice X

Note: By relinquishing samples to Del Mar Analytical, client agrees to pay for the services requested on this chain of custody form and any additional analyses performed on this project. Payment for services is due within 30 days from the date of invoice. Sample(s) will be disposed of after 30 days.

1996-2001 West Osborn Complex Remedial Investigation

Groundwater Data
May 1998

This page intentionally left blank.

Del Mar Analytical

2852 Alton Ave., Irvine, CA 92606 (714) 261-1022 FAX (714) 261-1228
1014 E. Cooley Dr., Suite A, Colton, CA 92324 (909) 370-4667 FAX (909) 370-1046
16525 Sherman Way, Suite C-11, Van Nuys, CA 91406 (818) 779-1844 FAX (818) 779-1843
2465 W. 12th St., Suite 1, Tempe, AZ 85281 (602) 968-8272 FAX (602) 968-1338

HSI Geo Trans, Inc.
4665 South Ash Ave., Ste. G-1
Tempe, AZ 85282
Attention: Steve Smith

Client Project ID: N386-122

Report Number: PHE00977

Sampled: May 18-19, 1998
Received: May 19, 1998
Extracted: May 30, 1998
Analyzed: May 30, 1998
Reported: Jun 2, 1998

CASE NARRATIVE

LABORATORY NUMBER	SAMPLE DESCRIPTION	SAMPLE MATRIX	EPA ANALYSES
PHE00977	Trip Blank	Water	601 & 602
PHE00978	MW-104S	Water	601 & 602
PHE00979	WCP-11	Water	601 & 602
PHE00980	MW-103S	Water	601 & 602
PHE00981	WCP-10	Water	601 & 602
PHE00982	MW-6S	Water	601 & 602
PHE00983	MW-6M	Water	601 & 602

SAMPLE RECEIPT: Samples were received intact, on ice, and with chain of custody documentation.

HOLDING TIMES: Holding times were met.

PRESERVATION: Samples requiring preservation were verified prior to sample analysis.

PROBLEMS ENCOUNTERED: No problems were encountered during sample analysis.

QA/QC CRITERIA: All QA/QC met acceptance criteria.

OBSERVATIONS: No significant observations were made.

DEL MAR ANALYTICAL, PHOENIX (AZ0426)

Jeff Matsumoto
Project Manager

Results pertain only to samples tested in the laboratory. This report shall not be reproduced, except in full, without written permission from Del Mar Analytical.

Del Mar Analytical

2852 Alton Ave., Irvine, CA 92606 (714) 261-1022 FAX (714) 261-122
1014 E. Cooley Dr., Suite A, Colton, CA 92324 (909) 370-4667 FAX (909) 370-1046
16525 Sherman Way, Suite C-11, Van Nuys, CA 91406 (818) 779-1844 FAX (818) 779-184
2465 W. 12th St., Suite I, Tempe, AZ 85281 (602) 968-8272 FAX (602) 968-133

HSI Geo Trans, Inc.
4665 South Ash Ave., Ste. G-1
Tempe, AZ 85282
Attention: Steve Smith

Client Project ID: N386-122
Sample Descript: Water, Trip Blank
Lab Number: PHE00977

Sampled: May 18, 1998
Received: May 19, 1998
Extracted: May 30, 1998
Analyzed: May 30, 1998
Reported: Jun 2, 1998

PURGEABLE HALOCARBONS AND AROMATICS (EPA 601/602)

Analyte	Reporting Limit µg/L (ppb)	Sample Result µg/L (ppb)
Bromodichloromethane	0.50	N.D.
Bromoform	0.50	N.D.
Bromomethane	1.0	N.D.
Carbon tetrachloride	0.50	N.D.
Chlorobenzene	0.50	N.D.
Chloroethane	2.5	N.D.
Chloroform	0.50	N.D.
Chloromethane	1.0	N.D.
Dibromochloromethane	0.50	N.D.
1,2-Dichlorobenzene	1.0	N.D.
1,3-Dichlorobenzene	1.0	N.D.
1,4-Dichlorobenzene	1.0	N.D.
1,1-Dichloroethane	0.50	N.D.
1,2-Dichloroethane	0.50	N.D.
1,1-Dichloroethene	0.50	N.D.
cis-1,2-Dichloroethene	0.50	N.D.
trans-1,2-Dichloroethene	0.50	N.D.
1,2-Dichloropropane	0.50	N.D.
cis-1,3-Dichloropropene	0.50	N.D.
trans-1,3-Dichloropropene	0.50	N.D.
Methylene chloride	10	N.D.
1,1,2,2-Tetrachloroethane	0.50	N.D.
Tetrachloroethene	0.50	N.D.
1,1,1-Trichloroethane	0.50	N.D.
1,1,2-Trichloroethane	0.50	N.D.
Trichloroethene	0.50	N.D.
Trichlorofluoromethane	0.50	N.D.
Vinyl chloride	1.0	N.D.
Benzene	0.50	N.D.
Ethylbenzene	0.50	N.D.
Toluene	0.50	N.D.
Total Xylenes	1.5	N.D.

* PID/ELCD were used in series for this analysis.

Analytes reported as N.D. were not present at or above the reporting limit.

DEL MAR ANALYTICAL, PHOENIX (AZ0426)

Jeff Matsumoto
Project Manager

Surrogate Standard Recoveries (Accept. Limits):	
1-Chloro-3-fluorobenzene(80-120)..	100%
aaa-Trifluorotoluene(80-120).....	85%

Results pertain only to samples tested in the laboratory. This report shall not be reproduced, except in full, without written permission from Del Mar Analytical.

Del Mar Analytical

2852 Alton Ave., Irvine, CA 92606 (714) 261-1022 FAX (714) 261-1228
1014 E. Cooley Dr., Suite A, Colton, CA 92324 (909) 370-4667 FAX (909) 370-1046
16525 Sherman Way, Suite C-11, Van Nuys, CA 91406 (818) 779-1844 FAX (818) 779-1843
2465 W. 12th St., Suite 1, Tempe, AZ 85281 (602) 968-8272 FAX (602) 968-1338

HSI Geo Trans, Inc.
4665 South Ash Ave., Ste. G-1
Tempe, AZ 85282
Attention: Steve Smith

Client Project ID: N386-122
Sample Descript: Water, WCP-11
Lab Number: PHE00979

Sampled: May 18, 1998
Received: May 19, 1998
Extracted: May 30, 1998
Analyzed: May 30, 1998
Reported: Jun 2, 1998

PURGEABLE HALOCARBONS AND AROMATICS (EPA 601/602)

Analyte	Reporting Limit µg/L (ppb)	Sample Result µg/L (ppb)
Bromodichloromethane	0.50	N.D.
Bromoform	0.50	N.D.
Bromomethane	1.0	N.D.
Carbon tetrachloride	0.50	N.D.
Chlorobenzene	0.50	N.D.
Chloroethane	2.5	N.D.
Chloroform	0.50	N.D.
Chloromethane	1.0	N.D.
Dibromochloromethane	0.50	N.D.
1,2-Dichlorobenzene	1.0	N.D.
1,3-Dichlorobenzene	1.0	N.D.
1,4-Dichlorobenzene	1.0	N.D.
1,1-Dichloroethane	0.50	N.D.
1,2-Dichloroethane	0.50	N.D.
1,1-Dichloroethene	0.50	N.D.
cis-1,2-Dichloroethene	0.50	N.D.
trans-1,2-Dichloroethene	0.50	N.D.
1,2-Dichloropropane	0.50	N.D.
cis-1,3-Dichloropropene	0.50	N.D.
trans-1,3-Dichloropropene	0.50	N.D.
Methylene chloride	10	N.D.
1,1,2,2-Tetrachloroethane	0.50	N.D.
Tetrachloroethene	0.50	N.D.
1,1,1-Trichloroethane	0.50	N.D.
1,1,2-Trichloroethane	0.50	N.D.
Trichloroethene	**0.50**	**2.7**
Trichlorofluoromethane	0.50	N.D.
Vinyl chloride	1.0	N.D.
Benzene	0.50	N.D.
Ethylbenzene	0.50	N.D.
Toluene	0.50	N.D.
Total Xylenes	1.5	N.D.

* PID/ELCD were used in series for this analysis.

Analytes reported as N.D. were not present at or above the reporting limit.

DEL MAR ANALYTICAL, PHOENIX (AZ0426)

Jeff Matsumoto
Project Manager

Surrogate Standard Recoveries (Accept. Limits):	
1-Chloro-3-fluorobenzene(80-120)..	101%
aaa-Trifluorotoluene(80-120).....	85%

Results pertain only to samples tested in the laboratory. This report shall not be reproduced, except in full, without written permission from Del Mar Analytical.

Del Mar Analytical

2852 Alton Ave., Irvine, CA 92606 (714) 261-1022 FAX (714) 261-122
1014 E. Cooley Dr., Suite A, Colton, CA 92324 (909) 370-4667 FAX (909) 370-1046
16525 Sherman Way, Suite C-11, Van Nuys, CA 91406 (818) 779-1844 FAX (818) 779-1847
2465 W. 12th St., Suite 1, Tempe, AZ 85281 (602) 968-8272 FAX (602) 968-133

HSI Geo Trans, Inc.
4665 South Ash Ave., Ste. G-1
Tempe, AZ 85282
Attention: Steve Smith

Client Project ID: N386-122

Sample Descript: Water, MW-103S
Lab Number: PHE00980

Sampled: May 18, 1998
Received: May 19, 1998
Extracted: May 30, 1998
Analyzed: May 30, 1998
Reported: Jun 2, 1998

PURGEABLE HALOCARBONS AND AROMATICS (EPA 601/602)

Analyte	Reporting Limit µg/L (ppb)	Sample Result µg/L (ppb)
Bromodichloromethane	1.0	N.D.
Bromoform	1.0	N.D.
Bromomethane	2.0	N.D.
Carbon tetrachloride	1.0	N.D.
Chlorobenzene	1.0	N.D.
Chloroethane	5.0	N.D.
Chloroform	1.0	N.D.
Chloromethane	2.0	N.D.
Dibromochloromethane	1.0	N.D.
1,2-Dichlorobenzene	2.0	N.D.
1,3-Dichlorobenzene	2.0	N.D.
1,4-Dichlorobenzene	2.0	N.D.
1,1-Dichloroethane	1.0	N.D.
1,2-Dichloroethane	1.0	N.D.
1,1-Dichloroethene	1.0	N.D.
cis-1,2-Dichloroethene	1.0	N.D.
trans-1,2-Dichloroethene	1.0	N.D.
1,2-Dichloropropane	1.0	N.D.
cis-1,3-Dichloropropene	1.0	N.D.
trans-1,3-Dichloropropene	1.0	N.D.
Methylene chloride	20	N.D.
1,1,2,2-Tetrachloroethane	1.0	N.D.
Tetrachloroethene	1.0	N.D.
1,1,1-Trichloroethane	1.0	N.D.
1,1,2-Trichloroethane	1.0	N.D.
Trichloroethene	**1.0**	**29**
Trichlorofluoromethane	1.0	N.D.
Vinyl chloride	2.0	N.D.
Benzene	1.0	N.D.
Ethylbenzene	1.0	N.D.
Toluene	1.0	N.D.
Total Xylenes	3.0	N.D.

* PID/ELCD were used in series for this analysis.

Analytes reported as N.D. were not present at or above the reporting limit. Due to matrix effects and/or other factors, the sample required dilution. Reporting limits for this sample have been raised by a factor of 2.

DEL MAR ANALYTICAL, PHOENIX (AZ0426)

Jeff Matsumoto
Project Manager

Surrogate Standard Recoveries (Accept. Limits):	
1-Chloro-3-fluorobenzene(80-120)..	98%
aaa-Trifluorotoluene(80-120).....	86%

Results pertain only to samples tested in the laboratory. This report shall not be reproduced, except in full, without written permission from Del Mar Analytical.

Del Mar Analytical

2852 Alton Ave., Irvine, CA 92606 (714) 261-1022 FAX (714) 261-1228
1014 E. Cooley Dr., Suite A, Colton, CA 92324 (909) 370-4667 FAX (909) 370-1046
16525 Sherman Way, Suite C-11, Van Nuys, CA 91406 (818) 779-1844 FAX (818) 779-1843
2465 W. 12th St., Suite 1, Tempe, AZ 85281 (602) 968-8272 FAX (602) 968-1338

HSI Geo Trans, Inc.	Client Project ID: N386-122	Sampled: May 18, 1998
4665 South Ash Ave., Ste. G-1		Received: May 19, 1998
Tempe, AZ 85282	Sample Descript: Water, WCP-10	Extracted: May 30, 1998
Attention: Steve Smith	Lab Number: PHE00981	Analyzed: May 30, 1998
		Reported: Jun 2, 1998

PURGEABLE HALOCARBONS AND AROMATICS (EPA 601/602)

Analyte	Reporting Limit µg/L (ppb)	Sample Result µg/L (ppb)
Bromodichloromethane	0.50	N.D.
Bromoform	0.50	N.D.
Bromomethane	1.0	N.D.
Carbon tetrachloride	0.50	N.D.
Chlorobenzene	0.50	N.D.
Chloroethane	2.5	N.D.
Chloroform	0.50	N.D.
Chloromethane	1.0	N.D.
Dibromochloromethane	0.50	N.D.
1,2-Dichlorobenzene	1.0	N.D.
1,3-Dichlorobenzene	1.0	N.D.
1,4-Dichlorobenzene	1.0	N.D.
1,1-Dichloroethane	0.50	N.D.
1,2-Dichloroethane	0.50	N.D.
1,1-Dichloroethene	0.50	N.D.
cis-1,2-Dichloroethene	0.50	N.D.
trans-1,2-Dichloroethene	0.50	N.D.
1,2-Dichloropropane	0.50	N.D.
cis-1,3-Dichloropropene	0.50	N.D.
trans-1,3-Dichloropropene	0.50	N.D.
Methylene chloride	10	N.D.
1,1,2,2-Tetrachloroethane	0.50	N.D.
Tetrachloroethene	0.50	N.D.
1,1,1-Trichloroethane	0.50	N.D.
1,1,2-Trichloroethane	0.50	N.D.
Trichloroethene	**0.50**	**3.9**
Trichlorofluoromethane	0.50	N.D.
Vinyl chloride	1.0	N.D.
Benzene	0.50	N.D.
Ethylbenzene	0.50	N.D.
Toluene	0.50	N.D.
Total Xylenes	1.5	N.D.

* PID/ELCD were used in series for this analysis.

Analytes reported as N.D. were not present at or above the reporting limit.

DEL MAR ANALYTICAL, PHOENIX (AZ0426)

Jeff Matsumoto
Project Manager

Surrogate Standard Recoveries (Accept. Limits):	
1-Chloro-3-fluorobenzene(80-120)..	99%
aaa-Trifluorotoluene(80-120).....	89%

Results pertain only to samples tested in the laboratory. This report shall not be reproduced, except in full, without written permission from Del Mar Analytical.

Del Mar Analytical

2852 Alton [illegible], Irvine, CA 92606 (714) 261-1022 FAX (714) 261-122
1014 E. Cooley Dr., Suite A, Colton, CA 92324 (909) 370-4667 FAX (909) 370-1046
16525 Sherman Way, Suite C-11, Van Nuys, CA 91406 (818) 779-1844 FAX (818) 779-1843
2465 W. 12th St., Suite 1, Tempe, AZ 85281 (602) 968-8272 FAX (602) 968-133

HSI Geo Trans, Inc.
4665 South Ash Ave., Ste. G-1
Tempe, AZ 85282
Attention: Steve Smith

Method Blank

Extracted: May 30, 1998
Analyzed: May 30, 1998
Reported: Jun 2, 1998
Matrix: Water

PURGEABLE HALOCARBONS AND AROMATICS (EPA 601/602)

Analyte	Reporting Limit µg/L (ppb)	Sample Result µg/L (ppb)
Bromodichloromethane	0.50	N.D.
Bromoform	0.50	N.D.
Bromomethane	1.0	N.D.
Carbon tetrachloride	0.50	N.D.
Chlorobenzene	0.50	N.D.
Chloroethane	2.5	N.D.
Chloroform	0.50	N.D.
Chloromethane	1.0	N.D.
Dibromochloromethane	0.50	N.D.
1,2-Dichlorobenzene	1.0	N.D.
1,3-Dichlorobenzene	1.0	N.D.
1,4-Dichlorobenzene	1.0	N.D.
1,1-Dichloroethane	0.50	N.D.
1,2-Dichloroethane	0.50	N.D.
1,1-Dichloroethene	0.50	N.D.
cis-1,2-Dichloroethene	0.50	N.D.
trans-1,2-Dichloroethene	0.50	N.D.
1,2-Dichloropropane	0.50	N.D.
cis-1,3-Dichloropropene	0.50	N.D.
trans-1,3-Dichloropropene	0.50	N.D.
Methylene chloride	10	N.D.
1,1,2,2-Tetrachloroethane	0.50	N.D.
Tetrachloroethene	0.50	N.D.
1,1,1-Trichloroethane	0.50	N.D.
1,1,2-Trichloroethane	0.50	N.D.
Trichloroethene	0.50	N.D.
Trichlorofluoromethane	0.50	N.D.
Vinyl chloride	1.0	N.D.
Benzene	0.50	N.D.
Ethylbenzene	0.50	N.D.
Toluene	0.50	N.D.
Total Xylenes	1.5	N.D.

* PID/ELCD were used in series for this analysis.

Analytes reported as N.D. were not present at or above the reporting limit.

DEL MAR ANALYTICAL, PHOENIX (AZ0426)

Jeff Matsumoto
Project Manager

Surrogate Standard Recoveries (Accpet. Limits):	
1-Chloro-3-fluorobenzene(80-120)..	93%
aaa-Trifluorotoluene(80-120).....	83%

Results pertain only to samples tested in the laboratory. This report shall not be reproduced, except in full, without written permission from Del Mar Analytical.

Del Mar Analytical

32 Alton Ave., Irvine, CA 92606 (714) 261-1022 FAX (714) 261-1228
1014 E. Cooley Dr., Suite A, Colton, CA 92324 (909) 370-4667 FAX (909) 370-1046
16525 Sherman Way, Suite C-11, Van Nuys, CA 91406 (818) 779-1844 FAX (818) 779-1843
2465 W. 12th St., Suite 1, Tempe, AZ 85281 (602) 968-8272 FAX (602) 968-1338

MS/MSD DATA REPORT

EPA Method 601/602

Matrix: Water

Date: 05/30/98

Sample #: PHE00982

Batch #: HE30121W

Analyte	R1 ppb	Sp ppb	MS ppb	MSD ppb	PR1 %	PR2 %	RPD %	Mean PR %	Acceptance Limits RPD	Acceptance Limits Mean PR
enzene	0	5.0	4.5	4.6	90	91	1.7	90	<30	39 - 150
Chloroform	0	5.0	6.5	6.5	130	130	0.15	130	<30	49 - 133
l-Dichloroethane	0	5.0	5.7	5.8	113	116	2.7	115	<30	47 - 132
,2-Dichloroethane	0	5.0	5.7	5.9	114	117	2.9	116	<30	51 - 147
1-Dichloroethene	0	5.0	4.7	4.7	94	95	1.3	94	<30	28 - 167
trachloroethene	0.12	5.0	6.2	6.2	121	122	1.3	122	<30	26 - 162
Toluene	0.27	5.0	4.8	5.0	91	94	3.0	93	<30	46 - 148
chloroethene	1.3	5.0	6.6	7.4	108	123	11	115	<30	35 - 146

Definition of Terms

R1. . . . . Result of Sample Analysis
Sp. . . . . Spike Concentration added to sample
MS. . . . . Matrix Spike Result
MSD. . . . . Matrix Spike Duplicate Result
PR1. . . . . Percent Recovery of MS; ((MS-R1)/SP) X 100
PR2. . . . . Percent Recovery of MSD; ((MSD-R1)/SP) X 100
RPD. . . . . Relative Percent Difference; ((MS-MSD)/(MS+MSD)/2) X 100
Mean PR. . . . . Mean Percent Recovery
Acceptance Limits . . . . . Determined by EPA Method 601/602

Del Mar Analytical
2852 Alton Ave., Irvine, CA 92714 (714) 261-1022 FAX (714) 261-1228
1014 E. Cooley Dr., Suite A, Colton, CA 92324 (909) 370-4667 FAX (909) 370-1046
16525 Sherman Way, Suite C 11, Van Nuys, CA 91406 (818) 779 1844 FAX (818) 779-1843
2465 W. 12th St., Suite 1, Tempe, AZ 85281 (602) 968 8272 FAX (602) 968 1338

CHAIN OF CUSTODY FORM

Client Name/Address: 1151 G

Project/PO Number: N386-122

Project Manager/Phone Number: Steve Smith

Sampler: P. Ocdent IRT

Analysis Required: 601/602

Sample Description	Sample Matrix	Container Type	#of Cont	Sampling Date/Time	Preservatives	601/602									Special Instructions
Trip Blank	Aq	VOA	1	—	HCL	X									
MW-104S			2	5-17-98 0400		X									
WCP-11				5-18-98 1445		X									
MW-103S				5-18-98 1445		X									
WCP-10				5-18-98 1400		X									
MW-6S				5-19-98 1000		X									
MW-6M				5-19-98 1100		X									

Relinquished By: [signature] Date /Time: 1600 5-19-98

Received by: Date /Time:

Relinquished By: Date /Time:

Received by: Date /Time:

Relinquished By: Date /Time:

Received in Lab by: [signature] Date /Time: 5/19/98 1600

Turnaround Time: (check)
same day ____ 72 hours ____
24 hours ____ 5 days ____
48 hours ____ normal X

Sample Integrity: (Check)
intact ✓ on ice X

Note: Sample(s) will be disposed of after 30 days.

Del Mar Analytical

JUN 1 3 RECD

2852 Alton Ave., Irvine, CA 92606 (714) 261-1022 FAX (714) 261-1228
1014 E. Cooley Dr., Suite A, Colton, CA 92324 (909) 370-4667 FAX (909) 370-1046
16525 Sherman Way, Suite C-11, Van Nuys, CA 91406 (818) 779-1844 FAX (818) 779-1843
9484 Chesapeake Dr., Suite 805, San Diego, CA 92123 (619) 505-9596 FAX (619) 505-9689
2465 W. 12th St., Suite 1, Tempe, AZ 85281 (602) 968-8272 FAX (602) 968-3401

HSI Geo Trans, Inc.
4665 South Ash Ave., Ste. G-1
Tempe, AZ 85282
Attention: Steve Smith

Client Project ID: N386-122

Report Number: PHE01335

Sampled: May 26-27, 1998
Received: May 27, 1998
Extracted: Jun 8-9, 1998
Analyzed: Jun 8-9, 1998
Reported: Jun 10, 1998

CASE NARRATIVE

LABORATORY NUMBER	SAMPLE DESCRIPTION	SAMPLE MATRIX	EPA ANALYSES
PHE01335	Trip Blank	Water	601 & 602
PHE01336	MW-14	Water	601 & 602
PHE01337	WCP-4	Water	601 & 602
PHE01338	MW-1S	Water	601 & 602
PHE01339	MW-4S	Water	601 & 602
PHE01340	MW-4M	Water	601 & 602
PHE01341	MW-105M	Water	601 & 602
PHE01342	MW-106M	Water	601 & 602
PHE01343	EB3-P3	Water	601 & 602
PHE01344	MW-7S	Water	601 & 602
PHE01345	MW-5K	Water	601 & 602
PHE01346	MW-6K	Water	601 & 602

SAMPLE RECEIPT: Samples were received intact, on ice, and with chain of custody documentation.

HOLDING TIMES: Holding times were met.

PRESERVATION: Samples requiring preservation were verified prior to sample analysis.

PROBLEMS ENCOUNTERED: No problems were encountered during sample analysis.

QA/QC CRITERIA: The CFB surrogate recovery for sample EB3-P3(PHE01343) was outside of acceptance limits due to matrix effects. All other QA/QC met acceptance criteria.

OBSERVATIONS: No significant observations were made.

DEL MAR ANALYTICAL, PHOENIX (AZ0426)

Denise Van Rooy
Project Manager

Results pertain only to samples tested in the laboratory. This report shall not be reproduced, except in full, without written permission from Del Mar Analytical

Del Mar Analytical

2852 Alton Ave., Irvine, CA 92606 (714) 261-1022 FAX (714) 261-122
1014 E. Cooley Dr., Suite A, Colton, CA 92324 (909) 370-4667 FAX (909) 370-104
16525 Sherman Way, Suite C-II, Van Nuys, CA 91406 (818) 779-1844 FAX (818) 779-
2465 W. 12th St., Suite I, Tempe, AZ 85281 (602) 968-8272 FAX (602) 968-1558

HSI Geo Trans, Inc.
4665 South Ash Ave., Ste. G-1
Tempe, AZ 85282
Attention: Steve Smith

Client Project ID: N386-122
Sample Descript: Water, Trip Blank
Lab Number: PHE01335

Sampled: May 26, 1998
Received: May 27, 1998
Extracted: Jun 8, 1998
Analyzed: Jun 8, 1998
Reported: Jun 10, 1998

PURGEABLE HALOCARBONS AND AROMATICS (EPA 601/602)

Analyte	Reporting Limit µg/L (ppb)	Sample Result µg/L (ppb)
Bromodichloromethane	0.50	N.D.
Bromoform	0.50	N.D.
Bromomethane	1.0	N.D.
Carbon tetrachloride	0.50	N.D.
Chlorobenzene	0.50	N.D.
Chloroethane	2.5	N.D.
Chloroform	0.50	N.D.
Chloromethane	1.0	N.D.
Dibromochloromethane	0.50	N.D.
1,2-Dichlorobenzene	1.0	N.D.
1,3-Dichlorobenzene	1.0	N.D.
1,4-Dichlorobenzene	1.0	N.D.
1,1-Dichloroethane	0.50	N.D.
1,2-Dichloroethane	0.50	N.D.
1,1-Dichloroethene	0.50	N.D.
cis-1,2-Dichloroethene	0.50	N.D.
trans-1,2-Dichloroethene	0.50	N.D.
1,2-Dichloropropane	0.50	N.D.
cis-1,3-Dichloropropene	0.50	N.D.
trans-1,3-Dichloropropene	0.50	N.D.
Methylene chloride	10	N.D.
1,1,2,2-Tetrachloroethane	0.50	N.D.
Tetrachloroethene	0.50	N.D.
1,1,1-Trichloroethane	0.50	N.D.
1,1,2-Trichloroethane	0.50	N.D.
Trichloroethene	0.50	N.D.
Trichlorofluoromethane	0.50	N.D.
Vinyl chloride	1.0	N.D.
Benzene	0.50	N.D.
Ethylbenzene	0.50	N.D.
Toluene	0.50	N.D.
Total Xylenes	1.5	N.D.

* PID/ELCD were used in series for this analysis.

Analytes reported as N.D. were not present at or above the reporting limit.

DEL MAR ANALYTICAL, PHOENIX (AZ0426)

Denise Van Rooy
Project Manager

Surrogate Standard Recoveries (Accept. Limits):	
1-Chloro-3-fluorobenzene(80-120)..	105%
aaa-Trifluorotoluene(80-120).....	92%

Results pertain only to samples tested in the laboratory. This report shall not be reproduced, except in full, without written permission from Del Mar Analytical.

Del Mar Analytical

2852 Alton Ave., Irvine, CA 92606 (714) 261-1022 FAX (714) 261-122
1014 E. Cooley Dr., Suite A, Colton, CA 92324 (909) 370-4667 FAX (909) 370-104
16525 Sherman Way, Suite C-11, Van Nuys, CA 91406 (818) 779-1844 FAX (818) 779-184
2465 W. 12th St., Suite 1, Tempe, AZ 85281 (602) 968-8272 FAX (602) 968-133

HSI Geo Trans, Inc.	Client Project ID: N386-122	Sampled: May 26, 1998
4665 South Ash Ave., Ste. G-1		Received: May 27, 1998
Tempe, AZ 85282	Sample Descript: Water, WCP-4	Extracted: Jun 8, 1998
Attention: Steve Smith	Lab Number: PHE01337	Analyzed: Jun 8, 1998
		Reported: Jun 10, 1998

PURGEABLE HALOCARBONS AND AROMATICS (EPA 601/602)

Analyte	Reporting Limit µg/L (ppb)	Sample Result µg/L (ppb)
Bromodichloromethane	0.50	N.D.
Bromoform	0.50	N.D.
Bromomethane	1.0	N.D.
Carbon tetrachloride	0.50	N.D.
Chlorobenzene	0.50	N.D.
Chloroethane	2.5	N.D.
Chloroform	0.50	N.D.
Chloromethane	1.0	N.D.
Dibromochloromethane	0.50	N.D.
1,2-Dichlorobenzene	1.0	N.D.
1,3-Dichlorobenzene	1.0	N.D.
1,4-Dichlorobenzene	1.0	N.D.
1,1-Dichloroethane	0.50	N.D.
1,2-Dichloroethane	0.50	N.D.
1,1-Dichloroethene	0.50	N.D.
cis-1,2-Dichloroethene	0.50	N.D.
trans-1,2-Dichloroethene	0.50	N.D.
1,2-Dichloropropane	0.50	N.D.
cis-1,3-Dichloropropene	0.50	N.D.
trans-1,3-Dichloropropene	0.50	N.D.
Methylene chloride	10	N.D.
1,1,2,2-Tetrachloroethane	0.50	N.D.
Tetrachloroethene	0.50	N.D.
1,1,1-Trichloroethane	0.50	N.D.
1,1,2-Trichloroethane	0.50	N.D.
Trichloroethene	0.50	N.D.
Trichlorofluoromethane	0.50	N.D.
Vinyl chloride	1.0	N.D.
Benzene	0.50	N.D.
Ethylbenzene	0.50	N.D.
Toluene	0.50	N.D.
Total Xylenes	1.5	N.D.

* PID/ELCD were used in series for this analysis.

Analytes reported as N.D. were not present at or above the reporting limit.

DEL MAR ANALYTICAL, PHOENIX (AZ0426)

Denise Van Rooy
Project Manager

Surrogate Standard Recoveries (Accept. Limits):	
1-Chloro-3-fluorobenzene(80-120)..	110%
aaa-Trifluorotoluene(80-120).....	94%

Results pertain only to samples tested in the laboratory. This report shall not be reproduced, except in full, without written permission from Del Mar Analytical.

Del Mar Analytical

2852 Alton Ave., Irvine, CA 92606 (714) 261-1022 FAX (714) 261-1228
1014 E. Cooley Dr., Suite A, Colton, CA 92324 (909) 370-4667 FAX (909) 370-1
16525 Sherman Way, Suite C-11, Van Nuys, CA 91406 (818) 779-1844 FAX (818) 779-1
2465 W. 12th St., Suite I, Tempe, AZ 85281 (602) 968-8272 FAX (602) 968-1338

HSI Geo Trans, Inc.
4665 South Ash Ave., Ste. G-1
Tempe, AZ 85282
Attention: Steve Smith

Client Project ID: N386-122
Sample Descript: Water, EB3-P3
Lab Number: PHE01343

Sampled: May 26, 1998
Received: May 27, 1998
Extracted: Jun 9, 1998
Analyzed: Jun 9, 1998
Reported: Jun 10, 1998

PURGEABLE HALOCARBONS AND AROMATICS (EPA 601/602)

Analyte	Reporting Limit µg/L (ppb)	Sample Result µg/L (ppb)
Bromodichloromethane	**0.50**	**3.3**
Bromoform	0.50	N.D.
Bromomethane	1.0	N.D.
Carbon tetrachloride	0.50	N.D.
Chlorobenzene	0.50	N.D.
Chloroethane	2.5	N.D.
Chloroform	**0.50**	**6.3**
Chloromethane	1.0	N.D.
Dibromochloromethane	**0.50**	**1.3**
1,2-Dichlorobenzene	1.0	N.D.
1,3-Dichlorobenzene	1.0	N.D.
1,4-Dichlorobenzene	1.0	N.D.
1,1-Dichloroethane	0.50	N.D.
1,2-Dichloroethane	0.50	N.D.
1,1-Dichloroethene	0.50	N.D.
cis-1,2-Dichloroethene	0.50	N.D.
trans-1,2-Dichloroethene	0.50	N.D.
1,2-Dichloropropane	0.50	N.D.
cis-1,3-Dichloropropene	0.50	N.D.
trans-1,3-Dichloropropene	0.50	N.D.
Methylene chloride	10	N.D.
1,1,2,2-Tetrachloroethane	0.50	N.D.
Tetrachloroethene	0.50	N.D.
1,1,1-Trichloroethane	0.50	N.D.
1,1,2-Trichloroethane	0.50	N.D.
Trichloroethene	0.50	N.D.
Trichlorofluoromethane	0.50	N.D.
Vinyl chloride	1.0	N.D.
Benzene	0.50	N.D.
Ethylbenzene	0.50	N.D.
Toluene	**0.50**	**0.81**
Total Xylenes	1.5	N.D.

* PID/ELCD were used in series for this analysis.

*The surrogate recoveries were outside of acceptance limits due to sample matrix effects.
Analytes reported as N.D. were not present at or above the reporting limit.

DEL MAR ANALYTICAL, PHOENIX (AZ0426)

Denise Van Rooy
Project Manager

Surrogate Standard Recoveries (Accept. Limits):	
1-Chloro-3-fluorobenzene(80-120)..	123%*
aaa-Trifluorotoluene(80-120).....	99%

Results pertain only to samples tested in the laboratory. This report shall not be reproduced, except in full, without written permission from Del Mar Analytical.

Del Mar Analytical

2852 A. ...ve., Irvine, CA 92606 (714) 261-1022 FAX (714) 261-1228
1014 E. Cooley Dr., Suite A, Colton, CA 92324 (909) 370-4667 FAX (909) 370-1046
16525 Sherman Way, Suite C-11, Van Nuys, CA 91406 (818) 779-1844 FAX (818) 779-1843
2465 W. 12th St., Suite 1, Tempe, AZ 85281 (602) 968-8272 FAX (602) 968-1338

HSI Geo Trans, Inc.
4665 South Ash Ave., Ste. G-1
Tempe, AZ 85282
Attention: Steve Smith

Method Blank

Extracted: Jun 8, 1998
Analyzed: Jun 8, 1998
Reported: Jun 10, 1998
Matrix: Water

PURGEABLE HALOCARBONS AND AROMATICS (EPA 601/602)

Analyte	Reporting Limit µg/L (ppb)	Sample Result µg/L (ppb)
Bromodichloromethane	0.50	N.D.
Bromoform	0.50	N.D.
Bromomethane	1.0	N.D.
Carbon tetrachloride	0.50	N.D.
Chlorobenzene	0.50	N.D.
Chloroethane	2.5	N.D.
Chloroform	0.50	N.D.
Chloromethane	1.0	N.D.
Dibromochloromethane	0.50	N.D.
1,2-Dichlorobenzene	1.0	N.D.
1,3-Dichlorobenzene	1.0	N.D.
1,4-Dichlorobenzene	1.0	N.D.
1,1-Dichloroethane	0.50	N.D.
1,2-Dichloroethane	0.50	N.D.
1,1-Dichloroethene	0.50	N.D.
cis-1,2-Dichloroethene	0.50	N.D.
trans-1,2-Dichloroethene	0.50	N.D.
1,2-Dichloropropane	0.50	N.D.
cis-1,3-Dichloropropene	0.50	N.D.
trans-1,3-Dichloropropene	0.50	N.D.
Methylene chloride	10	N.D.
1,1,2,2-Tetrachloroethane	0.50	N.D.
Tetrachloroethene	0.50	N.D.
1,1,1-Trichloroethane	0.50	N.D.
1,1,2-Trichloroethane	0.50	N.D.
Trichloroethene	0.50	N.D.
Trichlorofluoromethane	0.50	N.D.
Vinyl chloride	1.0	N.D.
Benzene	0.50	N.D.
Ethylbenzene	0.50	N.D.
Toluene	0.50	N.D.
Total Xylenes	1.5	N.D.

* PID/ELCD were used in series for this analysis.

Analytes reported as N.D. were not present at or above the reporting limit.

DEL MAR ANALYTICAL, PHOENIX (AZ0426)

Denise Van Rooy
Project Manager

Surrogate Standard Recoveries (Accpet. Limits):	
1-Chloro-3-fluorobenzene(80-120)..	99%
aaa-Trifluorotoluene(80-120).....	93%

Results pertain only to samples tested in the laboratory. This report shall not be reproduced, except in full, without written permission from Del Mar Analytical.

Del Mar Analytical

2852 A ve., Irvine, CA 92606 (714) 261-1022 FAX (714) 261-1228
1014 E. Cooley Dr., Suite A, Colton, CA 92324 (909) 370-4667 FAX (909) 370-1046
16525 Sherman Way, Suite C-11, Van Nuys, CA 91406 (818) 779-1844 FAX (818) 779-1
2465 W. 12th St., Suite 1, Tempe, AZ 85281 (602) 968-8272 FAX (602) 968-1

HSI Geo Trans, Inc.
4665 South Ash Ave., Ste. G-1
Tempe, AZ 85282
Attention: Steve Smith

Method Blank

Extracted: Jun 9, 1998
Analyzed: Jun 9, 1998
Reported: Jun 10, 1998
Matrix: Water

PURGEABLE HALOCARBONS AND AROMATICS (EPA 601/602)

Analyte	Reporting Limit µg/L (ppb)	Sample Result µg/L (ppb)
Bromodichloromethane	0.50	N.D.
Bromoform	0.50	N.D.
Bromomethane	1.0	N.D.
Carbon tetrachloride	0.50	N.D.
Chlorobenzene	0.50	N.D.
Chloroethane	2.5	N.D.
Chloroform	0.50	N.D.
Chloromethane	1.0	N.D.
Dibromochloromethane	0.50	N.D.
1,2-Dichlorobenzene	1.0	N.D.
1,3-Dichlorobenzene	1.0	N.D.
1,4-Dichlorobenzene	1.0	N.D.
1,1-Dichloroethane	0.50	N.D.
1,2-Dichloroethane	0.50	N.D.
1,1-Dichloroethene	0.50	N.D.
cis-1,2-Dichloroethene	0.50	N.D.
trans-1,2-Dichloroethene	0.50	N.D.
1,2-Dichloropropane	0.50	N.D.
cis-1,3-Dichloropropene	0.50	N.D.
trans-1,3-Dichloropropene	0.50	N.D.
Methylene chloride	10	N.D.
1,1,2,2-Tetrachloroethane	0.50	N.D.
Tetrachloroethene	0.50	N.D.
1,1,1-Trichloroethane	0.50	N.D.
1,1,2-Trichloroethane	0.50	N.D.
Trichloroethene	0.50	N.D.
Trichlorofluoromethane	0.50	N.D.
Vinyl chloride	1.0	N.D.
Benzene	0.50	N.D.
Ethylbenzene	0.50	N.D.
Toluene	0.50	N.D.
Total Xylenes	1.5	N.D.

* PID/ELCD were used in series for this analysis.

Analytes reported as N.D. were not present at or above the reporting limit.

DEL MAR ANALYTICAL, PHOENIX (AZ0426)

Denise Van Rooy
Project Manager

Surrogate Standard Recoveries (Accpet. Limits):	
1-Chloro-3-fluorobenzene(80-120)..	107%
aaa-Trifluorotoluene(80-120).....	93%

Results pertain only to samples tested in the laboratory. This report shall not be reproduced, except in full, without written permission from Del Mar Analytical.

Del Mar Analytical

2852 Alton Ave., Irvine, CA 92606 (714) 261-1022 FAX (714) 261-1228
1014 E. Cooley Dr., Suite A, Colton, CA 92324 (909) 370-4667 FAX (909) 370-1046
16525 Sherman Way, Suite C-11, Van Nuys, CA 91406 (818) 779-1844 FAX (818) 779-1843
2465 W. 12th St., Suite 1, Tempe, AZ 85281 (602) 968-8272 FAX (602) 968-1338

MS/MSD DATA REPORT

EPA Method 601/602

Matrix: Water

Date: 06/08/98

Sample #: PHE01477

Batch #: HF08121W

Analyte	R1	Sp	MS	MSD	PR1	PR2	RPD	Mean PR	Acceptance Limits	
	ppb	ppb	ppb	ppb	%	%	%	%	RPD	Mean PR
Benzene	0	5.0	4.3	4.3	87	87	0.16	87	<30	39 - 150
Chloroform	0	5.0	5.3	5.2	105	104	1.0	105	<30	49 - 133
,1-Dichloroethane	0	5.0	5.2	5.2	103	103	0.22	103	<30	47 - 132
1,2-Dichloroethane	0	5.0	5.2	4.5	105	91	14	98	<30	51 - 147
,1-Dichloroethene	0	5.0	4.3	4.4	86	87	1.7	87	<30	28 - 167
Tetrachloroethene	0	5.0	5.1	5.0	102	101	1.3	101	<30	26 - 162
oluene	0	5.0	4.5	4.4	89	88	2.1	89	<30	46 - 148
Trichloroethene	0	5.0	5.0	5.2	100	105	5.2	102	<30	35 - 146

Definition of Terms

R1. . . . . Result of Sample Analysis
Sp. . . . . Spike Concentration added to sample
MS. . . . . Matrix Spike Result
MSD. . . . . Matrix Spike Duplicate Result
PR1. . . . . Percent Recovery of MS; ((MS-R1)/SP) X 100
PR2. . . . . Percent Recovery of MSD; ((MSD-R1)/SP) X 100
RPD. . . . . Relative Percent Difference; ((MS-MSD)/(MS+MSD)/2) X 100
Mean PR. . . . . Mean Percent Recovery
Acceptance Limits . . . . . Determined by EPA Method 601/602

Del Mar Analytical

2852 Alton Ave., Irvine, CA 92606 (714) 261-1022 FAX (714) 261-1228
1014 E. Cooley Dr., Suite A, Colton, CA 92324 (909) 370-4667 FAX (909) 370-1[illegible]
16525 Sherman Way, Suite C-11, Van Nuys, CA 91406 (818) 779-1844 FAX (818) 779-18[illegible]
2465 W. 12th St., Suite 1, Tempe, AZ 85281 (602) 968-8272 FAX (602) 968-1338

MS/MSD DATA REPORT

EPA Method 601/602

Matrix: Water

Date: 06/09/98

Sample #: PHF00744

Batch #: HF09121W

Analyte	R1	Sp	MS	MSD	PR1	PR2	RPD	Mean PR	Acceptance Limits	
	ppb	ppb	ppb	ppb	%	%	%	%	RPD	Mean PR
Benzene	0	5.0	4.6	4.6	91	92	0.59	92	<30	39 - 150
Chloroform	1.8	5.0	7.9	7.8	122	120	1.0	121	<30	49 - 133
1,1-Dichloroethane	0	5.0	5.6	5.7	113	114	0.98	113	<30	47 - 132
1,2-Dichloroethane	0	5.0	5.5	5.6	111	111	0.33	111	<30	51 - 147
1,1-Dichloroethene	0	5.0	4.8	4.6	96	93	3.0	94	<30	28 - 167
Tetrachloroethene	0.49	5.0	6.8	6.7	127	124	1.7	126	<30	26 - 162
Toluene	0	5.0	4.7	4.7	94	95	0.68	94	<30	46 - 148
Trichloroethene	1.9	5.0	8.3	7.9	127	119	5.0	123	<30	35 - 146

Definition of Terms

R1..... Result of Sample Analysis
Sp..... Spike Concentration added to sample
MS..... Matrix Spike Result
MSD..... Matrix Spike Duplicate Result
PR1..... Percent Recovery of MS; ((MS-R1)/SP) X 100
PR2..... Percent Recovery of MSD; ((MSD-R1)/SP) X 100
RPD..... Relative Percent Difference; ((MS-MSD)/(MS+MSD)/2) X 100
Mean PR..... Mean Percent Recovery
Acceptance Limits ..... Determined by EPA Method 601/602

Del Mar Analytical
2852 Alton Ave., Irvine, CA 92714 (714) 261-1022 FAX (714) 261-1228
1014 E. Cooley Dr. Suite A, Colton, CA 92324 (909) 370-4667 FAX (909) 370-1046
16525 Sherman Way, Suite C-11, Van Nuys, CA 91406 (818) 779 1844 FAX (818) 779 1843
2465 W. 12th St., Suite 1, Tempe, AZ 85281 (602) 968 8272 FAX (602) 968 1338

CHAIN OF CUSTODY FORM

Client Name/Address: USG

Project/PO Number: 4386-122

Project Manager/Phone Number: Steve Smith

Sampler: P. Odenkirk

Analysis Required: 601/602

Sample Description	Sample Matrix	Container Type	#of Cont	Sampling Date/Time	Preservatives	601/602									Special Instructions
Trip Blank	AQ	VOA	1	----------	HCL	X									
MW-14			2	5-26-98 0800		X									
WCP-4				5-26-98 0900		X									
MW-1S				5-26-98 1015		X									
MW-4S				5-26-98 1100		X									
MW-4M				5-26-98 1200		X									
MW-105M				5-26-98 1330		X									
MW-106M				5-26-98 1430		X									
EB3-P3				5-26-98 1700		X									
MW-7S				5-26-98 1830		X									
MW-5K				5-27-98 0830		X									
MW-6K				5-27-98 0845		X									

Relinquished By: [signature]	Date /Time: 5-27-98/1110	Received by:	Date /Time:
Relinquished By:	Date /Time:	Received by:	Date /Time:
Relinquished By:	Date /Time:	Received in Lab by: [signature]	Date /Time: 5/27/98 1110

Turnaround Time: (check)
same day ____ 72 hours ____
24 hours ____ 5 days ____
48 hours ____ normal ✓

Sample Integrity: (Check)
intact ✓ on ice X

: Sample(s) will be disposed of after 30 days.

This page intentionally left blank.

Del Mar Analytical

2852 [illegible] Ave., Irvine, CA 92606 (714) 261-1022 FAX (714) 261-1228
1014 E. Cooley Dr., Suite A, Colton, CA 92324 (909) 370-4667 FAX (909) 370-1046
16525 Sherman Way, Suite C-II, Van Nuys, CA 91406 (818) 779-1844 FAX (818) 779-1843
2465 W. 12th St., Suite 1, Tempe, AZ 85281 (602) 968-8272 FAX (602) 968-1338

JUN 1 - REC'D

HSI Geo Trans, Inc.	Client Project ID: N386-122	Sampled: May 20-21, 1998
4665 South Ash Ave., Ste. G-1		Received: May 21, 1998
Tempe, AZ 85282		Extracted: Jun 3-4, 1998
Attention: Steve Smith	Report Number: PHE01166	Analyzed: Jun 3-4, 1998
		Reported: Jun 5, 1998

CASE NARRATIVE

LABORATORY NUMBER	SAMPLE DESCRIPTION	SAMPLE MATRIX	EPA ANALYSES
PHE01166	Trip Blank	Water	601 & 602
PHE01167	MW-102L	Water	601 & 602
PHE01168	MW-13M	Water	601 & 602
PHE01169	WCP-8	Water	601 & 602
PHE01170	WCP-3	Water	601 & 602
PHE01171	FB-1	Water	601 & 602
PHE01172	MW-102S	Water	601 & 602
PHE01173	MW-102M	Water	601 & 602
PHE01174	MW-7M	Water	601 & 602
PHE01175	EB1-P3	Water	601 & 602
PHE01176	MW-2S	Water	601 & 602
PHE01177	MW-2M	Water	601 & 602
PHE01178	MW-3M	Water	601 & 602
PHE01179	MW-5S	Water	601 & 602
PHE01180	FB-2	Water	601 & 602
PHE01181	MW-5M	Water	601 & 602
PHE01182	EB-2-P2	Water	601 & 602

SAMPLE RECEIPT: Samples were received intact, on ice, and with chain of custody documentation.

HOLDING TIMES: Holding times were met.

PRESERVATION: Samples requiring preservation were verified prior to sample analysis.

PROBLEMS ENCOUNTERED: No problems were encountered during sample analysis.

QA/QC CRITERIA: All QA/QC met acceptance criteria.

OBSERVATIONS: No significant observations were made.

DEL MAR ANALYTICAL, PHOENIX (AZ0426)

Jeff Matsumoto
Project Manager

Results pertain only to samples tested in the laboratory. This report shall not be reproduced, except in full, without written permission from Del Mar Analytical.

Del Mar Analytical

2852 A ..ve., Irvine, CA 92606 (714) 261-1022 FAX (714) 261-1..
1014 E. Cooley Dr., Suite A, Colton, CA 92324 (909) 370-4667 FAX (909) 370-1046
16525 Sherman Way, Suite C-II, Van Nuys, CA 91406 (818) 779-1844 FAX (818) 779-1..
2465 W. 12th St., Suite 1, Tempe, AZ 85281 (602) 968-8272 FAX (602) 968-1..

HSI Geo Trans, Inc.
4665 South Ash Ave., Ste. G-1
Tempe, AZ 85282
Attention: Steve Smith

Client Project ID: N386-122
Sample Descript: Water, Trip Blank
Lab Number: PHE01166

Sampled: May 20, 1998
Received: May 21, 1998
Extracted: Jun 3, 1998
Analyzed: Jun 3, 1998
Reported: Jun 5, 1998

PURGEABLE HALOCARBONS AND AROMATICS (EPA 601/602)

Analyte	Reporting Limit µg/L (ppb)	Sample Result µg/L (ppb)
Bromodichloromethane	0.50	N.D.
Bromoform	0.50	N.D.
Bromomethane	1.0	N.D.
Carbon tetrachloride	0.50	N.D.
Chlorobenzene	0.50	N.D.
Chloroethane	2.5	N.D.
Chloroform	0.50	N.D.
Chloromethane	1.0	N.D.
Dibromochloromethane	0.50	N.D.
1,2-Dichlorobenzene	1.0	N.D.
1,3-Dichlorobenzene	1.0	N.D.
1,4-Dichlorobenzene	1.0	N.D.
1,1-Dichloroethane	0.50	N.D.
1,2-Dichloroethane	0.50	N.D.
1,1-Dichloroethene	0.50	N.D.
cis-1,2-Dichloroethene	0.50	N.D.
trans-1,2-Dichloroethene	0.50	N.D.
1,2-Dichloropropane	0.50	N.D.
cis-1,3-Dichloropropene	0.50	N.D.
trans-1,3-Dichloropropene	0.50	N.D.
Methylene chloride	10	N.D.
1,1,2,2-Tetrachloroethane	0.50	N.D.
Tetrachloroethene	0.50	N.D.
1,1,1-Trichloroethane	0.50	N.D.
1,1,2-Trichloroethane	0.50	N.D.
Trichloroethene	0.50	N.D.
Trichlorofluoromethane	0.50	N.D.
Vinyl chloride	1.0	N.D.
Benzene	0.50	N.D.
Ethylbenzene	0.50	N.D.
Toluene	0.50	N.D.
Total Xylenes	1.5	N.D.

* PID/ELCD were used in series for this analysis.

Analytes reported as N.D. were not present at or above the reporting limit.

DEL MAR ANALYTICAL, PHOENIX (AZ0426)

J.M.
Jeff Matsumoto
Project Manager

Surrogate Standard Recoveries (Accept. Limits):	
1-Chloro-3-fluorobenzene(60-125)..	94%
aaa-Trifluorotoluene(65-160).....	121%

Results pertain only to samples tested in the laboratory. This report shall not be reproduced, except in full, without written permission from Del Mar Analytical.

Del Mar Analytical

2852 A Ave., Irvine, CA 92606 (714) 261-1022 FAX (714) 261-1228
1014 E. Cooley Dr., Suite A, Colton, CA 92324 (909) 370-4667 FAX (909) 370-1046
16525 Sherman Way, Suite C-11, Van Nuys, CA 91406 (818) 779-1844 FAX (818) 779-1843
2465 W. 12th St., Suite 1, Tempe, AZ 85281 (602) 968-8272 FAX (602) 968-1338

HSI Geo Trans, Inc.
4665 South Ash Ave., Ste. G-1
Tempe, AZ 85282
Attention: Steve Smith

Client Project ID: N386-122
Sample Descript: Water, WCP-8
Lab Number: PHE01169

Sampled: May 20, 1998
Received: May 21, 1998
Extracted: Jun 3, 1998
Analyzed: Jun 3, 1998
Reported: Jun 5, 1998

PURGEABLE HALOCARBONS AND AROMATICS (EPA 601/602)

Analyte	Reporting Limit µg/L (ppb)	Sample Result µg/L (ppb)
Bromodichloromethane	0.50	N.D.
Bromoform	0.50	N.D.
Bromomethane	1.0	N.D.
Carbon tetrachloride	0.50	N.D.
Chlorobenzene	0.50	N.D.
Chloroethane	2.5	N.D.
Chloroform	0.50	N.D.
Chloromethane	1.0	N.D.
Dibromochloromethane	0.50	N.D.
1,2-Dichlorobenzene	1.0	N.D.
1,3-Dichlorobenzene	1.0	N.D.
1,4-Dichlorobenzene	1.0	N.D.
1,1-Dichloroethane	0.50	N.D.
1,2-Dichloroethane	0.50	N.D.
1,1-Dichloroethene	0.50	N.D.
cis-1,2-Dichloroethene	0.50	N.D.
trans-1,2-Dichloroethene	0.50	N.D.
1,2-Dichloropropane	0.50	N.D.
cis-1,3-Dichloropropene	0.50	N.D.
trans-1,3-Dichloropropene	0.50	N.D.
Methylene chloride	10	N.D.
1,1,2,2-Tetrachloroethane	0.50	N.D.
Tetrachloroethene	0.50	N.D.
1,1,1-Trichloroethane	0.50	N.D.
1,1,2-Trichloroethane	0.50	N.D.
Trichloroethene	0.50	N.D.
Trichlorofluoromethane	0.50	1.2
Vinyl chloride	1.0	N.D.
Benzene	0.50	N.D.
Ethylbenzene	0.50	N.D.
Toluene	0.50	N.D.
Total Xylenes	1.5	N.D.

* PID/ELCD were used in series for this analysis.

Analytes reported as N.D. were not present at or above the reporting limit.

DEL MAR ANALYTICAL, PHOENIX (AZ0426)

Surrogate Standard Recoveries (Accept. Limits):	
1-Chloro-3-fluorobenzene(60-125)..	83%
aaa-Trifluorotoluene(65-160).....	124%

Jeff Matsumoto
Project Manager

Results pertain only to samples tested in the laboratory. This report shall not be reproduced, except in full, without written permission from Del Mar Analytical.

Del Mar Analytical

2852 Ave., Irvine, CA 92606 (714) 261-1022 FAX (714) 261-1228
1014 E. Cooley Dr., Suite A, Colton, CA 92324 (909) 370-4667 FAX (909) 370-1046
16525 Sherman Way, Suite C-11, Van Nuys, CA 91406 (818) 779-1844 FAX (818) 779-18
2465 W. 12th St., Suite 1, Tempe, AZ 85281 (602) 968-8272 FAX (602) 968-13

HSI Geo Trans, Inc.
4665 South Ash Ave., Ste. G-1
Tempe, AZ 85282
Attention: Steve Smith

Client Project ID: N386-122

Sample Descript: Water, FB-1
Lab Number: PHE01171

Sampled: May 20, 1998
Received: May 21, 1998
Extracted: Jun 3, 1998
Analyzed: Jun 3, 1998
Reported: Jun 5, 1998

PURGEABLE HALOCARBONS AND AROMATICS (EPA 601/602)

Analyte	Reporting Limit µg/L (ppb)	Sample Result µg/L (ppb)
Bromodichloromethane	0.50	N.D.
Bromoform	0.50	N.D.
Bromomethane	1.0	N.D.
Carbon tetrachloride	0.50	N.D.
Chlorobenzene	0.50	N.D.
Chloroethane	2.5	N.D.
Chloroform	0.50	N.D.
Chloromethane	1.0	N.D.
Dibromochloromethane	0.50	N.D.
1,2-Dichlorobenzene	1.0	N.D.
1,3-Dichlorobenzene	1.0	N.D.
1,4-Dichlorobenzene	1.0	N.D.
1,1-Dichloroethane	0.50	N.D.
1,2-Dichloroethane	0.50	N.D.
1,1-Dichloroethene	0.50	N.D.
cis-1,2-Dichloroethene	0.50	N.D.
trans-1,2-Dichloroethene	0.50	N.D.
1,2-Dichloropropane	0.50	N.D.
cis-1,3-Dichloropropene	0.50	N.D.
trans-1,3-Dichloropropene	0.50	N.D.
Methylene chloride	10	N.D.
1,1,2,2-Tetrachloroethane	0.50	N.D.
Tetrachloroethene	0.50	N.D.
1,1,1-Trichloroethane	0.50	N.D.
1,1,2-Trichloroethane	0.50	N.D.
Trichloroethene	0.50	N.D.
Trichlorofluoromethane	0.50	N.D.
Vinyl chloride	1.0	N.D.
Benzene	0.50	N.D.
Ethylbenzene	0.50	N.D.
Toluene	0.50	0.67
Total Xylenes	1.5	N.D.

* PID/ELCD were used in series for this analysis.

Analytes reported as N.D. were not present at or above the reporting limit.

DEL MAR ANALYTICAL, PHOENIX (AZ0426)

J.M.

Jeff Matsumoto
Project Manager

Surrogate Standard Recoveries (Accept. Limits):	
1-Chloro-3-fluorobenzene(60-125)..	99%
aaa-Trifluorotoluene(65-160).....	98%

Results pertain only to samples tested in the laboratory. This report shall not be reproduced, except in full, without written permission from Del Mar Analytical.

Del Mar Analytical

2852 Alton Ave., Irvine, CA 92606 (714) 261-1022 FAX (714) 261-1228
1014 E. Cooley Dr., Suite A, Colton, CA 92324 (909) 370-4667 FAX (909) 370-1046
16525 Sherman Way, Suite C-11, Van Nuys, CA 91406 (818) 779-1844 FAX (818) 779-1843
2465 W. 12th St., Suite 1, Tempe, AZ 85281 (602) 968-8272 FAX (602) 968-1338

HSI Geo Trans, Inc.
4665 South Ash Ave., Ste. G-1
Tempe, AZ 85282
Attention: Steve Smith

Client Project ID: N386-122
Sample Descript: Water, EB1-P3
Lab Number: PHE01175

Sampled: May 20, 1998
Received: May 21, 1998
Extracted: Jun 3, 1998
Analyzed: Jun 3, 1998
Reported: Jun 5, 1998

PURGEABLE HALOCARBONS AND AROMATICS (EPA 601/602)

Analyte	Reporting Limit µg/L (ppb)	Sample Result µg/L (ppb)
Bromodichloromethane	**0.50**	**18**
Bromoform	0.50	N.D.
Bromomethane	1.0	N.D.
Carbon tetrachloride	0.50	N.D.
Chlorobenzene	0.50	N.D.
Chloroethane	2.5	N.D.
Chloroform	**0.50**	**43E**
Chloromethane	1.0	N.D.
Dibromochloromethane	**0.50**	**5.8**
1,2-Dichlorobenzene	1.0	N.D.
1,3-Dichlorobenzene	1.0	N.D.
1,4-Dichlorobenzene	1.0	N.D.
1,1-Dichloroethane	0.50	N.D.
1,2-Dichloroethane	0.50	N.D.
1,1-Dichloroethene	0.50	N.D.
cis-1,2-Dichloroethene	0.50	N.D.
trans-1,2-Dichloroethene	0.50	N.D.
1,2-Dichloropropane	0.50	N.D.
cis-1,3-Dichloropropene	0.50	N.D.
trans-1,3-Dichloropropene	0.50	N.D.
Methylene chloride	10	N.D.
1,1,2,2-Tetrachloroethane	0.50	N.D.
Tetrachloroethene	0.50	N.D.
1,1,1-Trichloroethane	0.50	N.D.
1,1,2-Trichloroethane	0.50	N.D.
Trichloroethene	0.50	N.D.
Trichlorofluoromethane	0.50	N.D.
Vinyl chloride	1.0	N.D.
Benzene	0.50	N.D.
Ethylbenzene	0.50	N.D.
Toluene	0.50	N.D.
Total Xylenes	1.5	N.D.

* PID/ELCD were used in series for this analysis.

E=Concentration exceeds the calibration range and is therefore semi-quantitative.
Analytes reported as N.D. were not present at or above the reporting limit.

DEL MAR ANALYTICAL, PHOENIX (AZ0426)

J.M.

Jeff Matsumoto
Project Manager

Surrogate Standard Recoveries (Accept. Limits):	
1-Chloro-3-fluorobenzene(60-125)..	82%
aaa-Trifluorotoluene(65-160).....	126%

Results pertain only to samples tested in the laboratory. This report shall not be reproduced, except in full, without written permission from Del Mar Analytical

Del Mar Analytical

2852 Alton Ave., Irvine, CA 92606 (714) 261-1022 FAX (714) 261-1228
1014 E. Cooley Dr., Suite A, Colton, CA 92324 (909) 370-4667 FAX (909) 370-1[illegible]
16525 Sherman Way, Suite C-11, Van Nuys, CA 91406 (818) 779-1844 FAX (818) 779-1[illegible]
2465 W. 12th St., Suite 1, Tempe, AZ 85281 (602) 968-8272 FAX (602) 968-1338

HSI Geo Trans, Inc.
4665 South Ash Ave., Ste. G-1
Tempe, AZ 85282
Attention: Steve Smith

Client Project ID: N386-122
Sample Descript: Water, EB1-P3
Lab Number: PHE01175

Sampled: May 20, 1998
Received: May 21, 1998
Extracted: Jun 4, 1998
Analyzed: Jun 4, 1998
Reported: Jun 5, 1998

PURGEABLE HALOCARBONS AND AROMATICS (EPA 601/602)

Analyte	Reporting Limit µg/L (ppb)	Sample Result µg/L (ppb)
Bromodichloromethane	**1.0**	**22**
Bromoform	1.0	N.D.
Bromomethane	2.0	N.D.
Carbon tetrachloride	1.0	N.D.
Chlorobenzene	1.0	N.D.
Chloroethane	5.0	N.D.
Chloroform	**1.0**	**57**
Chloromethane	2.0	N.D.
Dibromochloromethane	**1.0**	**5.5**
1,2-Dichlorobenzene	2.0	N.D.
1,3-Dichlorobenzene	2.0	N.D.
1,4-Dichlorobenzene	2.0	N.D.
1,1-Dichloroethane	1.0	N.D.
1,2-Dichloroethane	1.0	N.D.
1,1-Dichloroethene	1.0	N.D.
cis-1,2-Dichloroethene	1.0	N.D.
trans-1,2-Dichloroethene	1.0	N.D.
1,2-Dichloropropane	1.0	N.D.
cis-1,3-Dichloropropene	1.0	N.D.
trans-1,3-Dichloropropene	1.0	N.D.
Methylene chloride	20	N.D.
1,1,2,2-Tetrachloroethane	1.0	N.D.
Tetrachloroethene	1.0	N.D.
1,1,1-Trichloroethane	1.0	N.D.
1,1,2-Trichloroethane	1.0	N.D.
Trichloroethene	1.0	N.D.
Trichlorofluoromethane	1.0	N.D.
Vinyl chloride	2.0	N.D.
Benzene	1.0	N.D.
Ethylbenzene	1.0	N.D.
Toluene	1.0	N.D.
Total Xylenes	3.0	N.D.

* PID/ELCD were used in series for this analysis.
Analysis ran past EPA recommended holding time for Chloroform only.

Analytes reported as N.D. were not present at or above the reporting limit. Due to matrix effects and/or other factors, the sample required dilution. Reporting limits for this sample have been raised by a factor of 2.

DEL MAR ANALYTICAL, PHOENIX (AZ0426)

J.M.
Jeff Matsumoto
Project Manager

Surrogate Standard Recoveries (Accept. Limits):	
1-Chloro-3-fluorobenzene(60-125)..	111%
aaa-Trifluorotoluene(65-160).....	97%

Results pertain only to samples tested in the laboratory. This report shall not be reproduced, except in full, without written permission from Del Mar Analytical.

Del Mar Analytical

2852 A Ave., Irvine, CA 92606 (714) 261-1022 FAX (714) 261-1228
1014 E. Cooley Dr., Suite A, Colton, CA 92324 (909) 370-4667 FAX (909) 370-1046
16525 Sherman Way, Suite C-11, Van Nuys, CA 91406 (818) 779-1844 FAX (818) 779-1843
2465 W. 12th St., Suite 1, Tempe, AZ 85281 (602) 968-8272 FAX (602) 968-1338

HSI Geo Trans, Inc.
4665 South Ash Ave., Ste. G-1
Tempe, AZ 85282
Attention: Steve Smith

Client Project ID: N386-122
Sample Descript: Water, FB-2
Lab Number: PHE01180

Sampled: May 21, 1998
Received: May 21, 1998
Extracted: Jun 4, 1998
Analyzed: Jun 4, 1998
Reported: Jun 5, 1998

PURGEABLE HALOCARBONS AND AROMATICS (EPA 601/602)

Analyte	Reporting Limit µg/L (ppb)	Sample Result µg/L (ppb)
Bromodichloromethane	0.50	N.D.
Bromoform	0.50	N.D.
Bromomethane	1.0	N.D.
Carbon tetrachloride	0.50	N.D.
Chlorobenzene	0.50	N.D.
Chloroethane	2.5	N.D.
Chloroform	0.50	N.D.
Chloromethane	1.0	N.D.
Dibromochloromethane	0.50	N.D.
1,2-Dichlorobenzene	1.0	N.D.
1,3-Dichlorobenzene	1.0	N.D.
1,4-Dichlorobenzene	1.0	N.D.
1,1-Dichloroethane	0.50	N.D.
1,2-Dichloroethane	0.50	N.D.
1,1-Dichloroethene	0.50	N.D.
cis-1,2-Dichloroethene	0.50	N.D.
trans-1,2-Dichloroethene	0.50	N.D.
1,2-Dichloropropane	0.50	N.D.
cis-1,3-Dichloropropene	0.50	N.D.
trans-1,3-Dichloropropene	0.50	N.D.
Methylene chloride	10	N.D.
1,1,2,2-Tetrachloroethane	0.50	N.D.
Tetrachloroethene	0.50	N.D.
1,1,1-Trichloroethane	0.50	N.D.
1,1,2-Trichloroethane	0.50	N.D.
Trichloroethene	0.50	N.D.
Trichlorofluoromethane	0.50	N.D.
Vinyl chloride	1.0	N.D.
Benzene	0.50	N.D.
Ethylbenzene	0.50	N.D.
Toluene	0.50	0.65
Total Xylenes	1.5	N.D.

* PID/ELCD were used in series for this analysis.

Analytes reported as N.D. were not present at or above the reporting limit.

DEL MAR ANALYTICAL, PHOENIX (AZ0426)

J.M.
Jeff Matsumoto
Project Manager

Surrogate Standard Recoveries (Accept. Limits):	
1-Chloro-3-fluorobenzene(60-125)	109%
aaa-Trifluorotoluene(65-160)	103%

Results pertain only to samples tested in the laboratory. This report shall not be reproduced, except in full, without written permission from Del Mar Analytical.

Del Mar Analytical

2852 ... Ave., Irvine, CA 92606 (714) 261-1022 FAX (714) 261-1228
1014 E. Cooley Dr., Suite A, Colton, CA 92324 (909) 370-4667 FAX (909) 370-1046
16525 Sherman Way, Suite C-11, Van Nuys, CA 91406 (818) 779-1844 FAX (818) 779-1...
2465 W. 12th St., Suite I, Tempe, AZ 85281 (602) 968-8272 FAX (602) 968-1...

HSI Geo Trans, Inc.
4665 South Ash Ave., Ste. G-1
Tempe, AZ 85282
Attention: Steve Smith

Client Project ID: N386-122
Sample Descript: Water, EB-2-P2
Lab Number: PHE01182

Sampled: May 21, 1998
Received: May 21, 1998
Extracted: Jun 4, 1998
Analyzed: Jun 4, 1998
Reported: Jun 5, 1998

PURGEABLE HALOCARBONS AND AROMATICS (EPA 601/602)

Analyte	Reporting Limit µg/L (ppb)	Sample Result µg/L (ppb)
Bromodichloromethane	**0.50**	**5.4**
Bromoform	0.50	N.D.
Bromomethane	1.0	N.D.
Carbon tetrachloride	0.50	N.D.
Chlorobenzene	0.50	N.D.
Chloroethane	2.5	N.D.
Chloroform	**0.50**	**9.1**
Chloromethane	1.0	N.D.
Dibromochloromethane	**0.50**	**1.7**
1,2-Dichlorobenzene	1.0	N.D.
1,3-Dichlorobenzene	1.0	N.D.
1,4-Dichlorobenzene	1.0	N.D.
1,1-Dichloroethane	0.50	N.D.
1,2-Dichloroethane	0.50	N.D.
1,1-Dichloroethene	0.50	N.D.
cis-1,2-Dichloroethene	0.50	N.D.
trans-1,2-Dichloroethene	0.50	N.D.
1,2-Dichloropropane	0.50	N.D.
cis-1,3-Dichloropropene	0.50	N.D.
trans-1,3-Dichloropropene	0.50	N.D.
Methylene chloride	10	N.D.
1,1,2,2-Tetrachloroethane	0.50	N.D.
Tetrachloroethene	**0.50**	**9.9**
1,1,1-Trichloroethane	0.50	N.D.
1,1,2-Trichloroethane	0.50	N.D.
Trichloroethene	0.50	N.D.
Trichlorofluoromethane	0.50	N.D.
Vinyl chloride	1.0	N.D.
Benzene	0.50	N.D.
Ethylbenzene	0.50	N.D.
Toluene	0.50	N.D.
Total Xylenes	1.5	N.D.

* PID/ELCD were used in series for this analysis.

Analytes reported as N.D. were not present at or above the reporting limit.

DEL MAR ANALYTICAL, PHOENIX (AZ0426)

J.M.
Jeff Matsumoto
Project Manager

Surrogate Standard Recoveries (Accept. Limits):	
1-Chloro-3-fluorobenzene(60-125)..	122%
aaa-Trifluorotoluene(65-160).....	102%

Results pertain only to samples tested in the laboratory. This report shall not be reproduced, except in full, without written permission from Del Mar Analytical.

Del Mar Analytical

2852 Ave., Irvine, CA 92606 (714) 261-1022 FAX (714) 261-122
1014 E. Cooley Dr., Suite A, Colton, CA 92324 (909) 370-4667 FAX (909) 370-104
16525 Sherman Way, Suite C-11, Van Nuys, CA 91406 (818) 779-1844 FAX (818) 779-184
2465 W. 12th St., Suite 1, Tempe, AZ 85281 (602) 968-8272 FAX (602) 968-153

HSI Geo Trans, Inc.
4665 South Ash Ave., Ste. G-1
Tempe, AZ 85282
Attention: Steve Smith

Method Blank

Extracted: Jun 3, 1998
Analyzed: Jun 3, 1998
Reported: Jun 5, 1998
Matrix: Water

PURGEABLE HALOCARBONS AND AROMATICS (EPA 601/602)

Analyte	Reporting Limit µg/L (ppb)	Sample Result µg/L (ppb)
Bromodichloromethane	0.50	N.D.
Bromoform	0.50	N.D.
Bromomethane	1.0	N.D.
Carbon tetrachloride	0.50	N.D.
Chlorobenzene	0.50	N.D.
Chloroethane	2.5	N.D.
Chloroform	0.50	N.D.
Chloromethane	1.0	N.D.
Dibromochloromethane	0.50	N.D.
1,2-Dichlorobenzene	1.0	N.D.
1,3-Dichlorobenzene	1.0	N.D.
1,4-Dichlorobenzene	1.0	N.D.
1,1-Dichloroethane	0.50	N.D.
1,2-Dichloroethane	0.50	N.D.
1,1-Dichloroethene	0.50	N.D.
cis-1,2-Dichloroethene	0.50	N.D.
trans-1,2-Dichloroethene	0.50	N.D.
1,2-Dichloropropane	0.50	N.D.
cis-1,3-Dichloropropene	0.50	N.D.
trans-1,3-Dichloropropene	0.50	N.D.
Methylene chloride	10	N.D.
1,1,2,2-Tetrachloroethane	0.50	N.D.
Tetrachloroethene	0.50	N.D.
1,1,1-Trichloroethane	0.50	N.D.
1,1,2-Trichloroethane	0.50	N.D.
Trichloroethene	0.50	N.D.
Trichlorofluoromethane	0.50	N.D.
Vinyl chloride	1.0	N.D.
Benzene	0.50	N.D.
Ethylbenzene	0.50	N.D.
Toluene	0.50	N.D.
Total Xylenes	1.5	N.D.

* PID/ELCD were used in series for this analysis.

Analytes reported as N.D. were not present at or above the reporting limit.

DEL MAR ANALYTICAL, PHOENIX (AZ0426)

J.M.

Jeff Matsumoto
Project Manager

Surrogate Standard Recoveries (Accpet. Limits):	
1-Chloro-3-fluorobenzene(60-125)..	103%
aaa-Trifluorotoluene(65-160).....	102%

Results pertain only to samples tested in the laboratory. This report shall not be reproduced, except in full, without written permission from Del Mar Analytical.

Del Mar Analytical

2852 A Ave., Irvine, CA 92606 (714) 261-1022 FAX (714) 261-1228
1014 E. Cooley Dr., Suite A, Colton, CA 92324 (909) 370-4667 FAX (909) 370-1046
16525 Sherman Way, Suite C-11, Van Nuys, CA 91406 (818) 779-1844 FAX (818) 779-1
2465 W. 12th St., Suite I, Tempe, AZ 85281 (602) 968-8272 FAX (602) 968-1

HSI Geo Trans, Inc.
4665 South Ash Ave., Ste. G-1
Tempe, AZ 85282
Attention: Steve Smith

Method Blank

Extracted: Jun 3, 1998
Analyzed: Jun 3, 1998
Reported: Jun 5, 1998
Matrix: Water

PURGEABLE HALOCARBONS AND AROMATICS (EPA 601/602)

Analyte	Reporting Limit µg/L (ppb)	Sample Result µg/L (ppb)
Bromodichloromethane	0.50	N.D.
Bromoform	0.50	N.D.
Bromomethane	1.0	N.D.
Carbon tetrachloride	0.50	N.D.
Chlorobenzene	0.50	N.D.
Chloroethane	2.5	N.D.
Chloroform	0.50	N.D.
Chloromethane	1.0	N.D.
Dibromochloromethane	0.50	N.D.
1,2-Dichlorobenzene	1.0	N.D.
1,3-Dichlorobenzene	1.0	N.D.
1,4-Dichlorobenzene	1.0	N.D.
1,1-Dichloroethane	0.50	N.D.
1,2-Dichloroethane	0.50	N.D.
1,1-Dichloroethene	0.50	N.D.
cis-1,2-Dichloroethene	0.50	N.D.
trans-1,2-Dichloroethene	0.50	N.D.
1,2-Dichloropropane	0.50	N.D.
cis-1,3-Dichloropropene	0.50	N.D.
trans-1,3-Dichloropropene	0.50	N.D.
Methylene chloride	10	N.D.
1,1,2,2-Tetrachloroethane	0.50	N.D.
Tetrachloroethene	0.50	N.D.
1,1,1-Trichloroethane	0.50	N.D.
1,1,2-Trichloroethane	0.50	N.D.
Trichloroethene	0.50	N.D.
Trichlorofluoromethane	0.50	N.D.
Vinyl chloride	1.0	N.D.
Benzene	0.50	N.D.
Ethylbenzene	0.50	N.D.
Toluene	0.50	N.D.
Total Xylenes	1.5	N.D.

* PID/ELCD were used in series for this analysis.

Analytes reported as N.D. were not present at or above the reporting limit.

DEL MAR ANALYTICAL, PHOENIX (AZ0426)

J.M.
Jeff Matsumoto
Project Manager

Surrogate Standard Recoveries (Accpet. Limits):	
1-Chloro-3-fluorobenzene(60-125)..	95%
aaa-Trifluorotoluene(65-160).....	116%

Results pertain only to samples tested in the laboratory. This report shall not be reproduced, except in full, without written permission from Del Mar Analytical.

Del Mar Analytical

2852 , Ave., Irvine, CA 92606 (714) 261-1022 FAX (714) 261-1228
1014 E. Cooley Dr., Suite A, Colton, CA 92324 (909) 370-4667 FAX (909) 370-1046
16525 Sherman Way, Suite C-11, Van Nuys, CA 91406 (818) 779-1844 FAX (818) 779-1843
2465 W. 12th St., Suite 1, Tempe, AZ 85281 (602) 968-8272 FAX (602) 968-1338

HSI Geo Trans, Inc.
4665 South Ash Ave., Ste. G-1
Tempe, AZ 85282
Attention: Steve Smith

Method Blank

Extracted: Jun 4, 1998
Analyzed: Jun 4, 1998
Reported: Jun 5, 1998
Matrix: Water

PURGEABLE HALOCARBONS AND AROMATICS (EPA 601/602)

Analyte	Reporting Limit µg/L (ppb)	Sample Result µg/L (ppb)
Bromodichloromethane	0.50	N.D.
Bromoform	0.50	N.D.
Bromomethane	1.0	N.D.
Carbon tetrachloride	0.50	N.D.
Chlorobenzene	0.50	N.D.
Chloroethane	2.5	N.D.
Chloroform	0.50	N.D.
Chloromethane	1.0	N.D.
Dibromochloromethane	0.50	N.D.
1,2-Dichlorobenzene	1.0	N.D.
1,3-Dichlorobenzene	1.0	N.D.
1,4-Dichlorobenzene	1.0	N.D.
1,1-Dichloroethane	0.50	N.D.
1,2-Dichloroethane	0.50	N.D.
1,1-Dichloroethene	0.50	N.D.
cis-1,2-Dichloroethene	0.50	N.D.
trans-1,2-Dichloroethene	0.50	N.D.
1,2-Dichloropropane	0.50	N.D.
cis-1,3-Dichloropropene	0.50	N.D.
trans-1,3-Dichloropropene	0.50	N.D.
Methylene chloride	10	N.D.
1,1,2,2-Tetrachloroethane	0.50	N.D.
Tetrachloroethene	0.50	N.D.
1,1,1-Trichloroethane	0.50	N.D.
1,1,2-Trichloroethane	0.50	N.D.
Trichloroethene	0.50	N.D.
Trichlorofluoromethane	0.50	N.D.
Vinyl chloride	1.0	N.D.
Benzene	0.50	N.D.
Ethylbenzene	0.50	N.D.
Toluene	0.50	N.D.
Total Xylenes	1.5	N.D.

* PID/ELCD were used in series for this analysis.

Analytes reported as N.D. were not present at or above the reporting limit.

DEL MAR ANALYTICAL, PHOENIX (AZ0426)

J.M.
Jeff Matsumoto
Project Manager

Surrogate Standard Recoveries (Accpet. Limits):	
1-Chloro-3-fluorobenzene(60-125)..	100%
aaa-Trifluorotoluene(65-160).....	95%

Results pertain only to samples tested in the laboratory. This report shall not be reproduced, except in full, without written permission from Del Mar Analytical.

Del Mar Analytical

2852 , Ave., Irvine, CA 92606 (714) 261-1022 FAX (714) 261-12
1014 E. Cooley Dr., Suite A, Colton, CA 92324 (909) 370-4667 FAX (909) 370-1046
16525 Sherman Way, Suite C-11, Van Nuys, CA 91406 (818) 779-1844 FAX (818) 779-1843
9484 Chesapeake Dr., Suite 805, San Diego, CA 92123 (619) 505-9596 FAX (619) 505-96
2465 W. 12th St., Suite 1, Tempe, AZ 85281 (602) 968-8272 FAX (602) 968-34

MS/MSD DATA REPORT

EPA Method 601/602

Matrix: Water

Date: 06/04/98

Sample #: PHE01178

Batch #: HF04121W

Analyte	R1	Sp	MS	MSD	PR1	PR2	RPD	Mean PR	Acceptance Limits	
	ppb	ppb	ppb	ppb	%	%	%	%	RPD	Mean PR
Benzene	0	5.0	5.1	5.0	103	99	3.6	101	<30	39 - 150
Chloroform	0	5.0	6.1	6.2	122	123	0.92	123	<30	49 - 133
1,1-Dichloroethane	0	5.0	5.9	5.7	117	114	2.7	116	<30	47 - 132
1,2-Dichloroethane	0	5.0	5.9	5.8	118	116	1.5	117	<30	51 - 147
1,1-Dichloroethene	0	5.0	5.2	4.8	105	97	7.8	101	<30	28 - 167
Tetrachloroethene	0	5.0	6.3	6.0	126	121	4.6	123	<30	26 - 162
Toluene	0	5.0	5.3	5.2	107	103	3.3	105	<30	46 - 148
Trichloroethene	0	5.0	6.1	6.0	122	119	2.6	121	<30	35 - 146

Definition of Terms

R1. . . . . Result of Sample Analysis
Sp. . . . . Spike Concentration added to sample
MS. . . . . Matrix Spike Result
MSD. . . . . Matrix Spike Duplicate Result
PR1. . . . . Percent Recovery of MS; ((MS-R1)/SP) X 100
PR2. . . . . Percent Recovery of MSD; ((MSD-R1)/SP) X 100
RPD. . . . . Relative Percent Difference; ((MS-MSD)/(MS+MSD)/2) X 100
Mean PR. . . . . Mean Percent Recovery
Acceptance Limits . . . . . Determined by EPA Method 601/602

Del Mar Analytical

Del Mar Analytical

2852 Alton Ave., Irvine, CA 92606 (714) 261-1022 FAX (714) 261-1228
1014 E. Cooley Dr., Suite A, Colton, CA 92324 (909) 370-4667 FAX (909) 370-1046
16525 Sherman Way, Suite C-11, Van Nuys, CA 91406 (818) 779-1844 FAX (818) 779-1843
2465 W. 12th St., Suite 1, Tempe, AZ 85281 (602) 968-8272 FAX (602) 968-1338

MS/MSD DATA REPORT

EPA Method 601/602

Matrix: Water

Date: 06/03/98

Sample #: PHE01168

Batch #: HF035A1W

Analyte	R1 ppb	Sp ppb	MS ppb	MSD ppb	PR1 %	PR2 %	RPD %	Mean PR %	Acceptance Limits RPD	Acceptance Limits Mean PR
Benzene	0	5.0	6.6	6.8	131	136	3.2	133	<30	39 - 150
Chloroform	0.074	5.0	5.5	5.1	108	100	7.3	104	<30	49 - 133
1,1-Dichloroethane	0	5.0	5.0	4.7	99	94	5.4	97	<30	47 - 132
1,2-Dichloroethane	0	5.0	4.9	4.7	99	95	3.8	97	<30	51 - 147
1,1-Dichloroethene	0	5.0	8.9	6.4	177	128	32 *	152	<30	28 - 167
Tetrachloroethene	0.17	5.0	5.2	5.0	101	96	4.4	98	<30	26 - 162
Toluene	0.12	5.0	6.8	6.7	133	132	0.37	133	<30	46 - 148
Trichloroethene	0	5.0	5.3	5.1	105	103	2.3	104	<30	35 - 146

*The MS/MSD recoveries and/or RPD were outside of acceptance limits due to matrix effects. See LCS for batch validation.

Definition of Terms

R1..... Result of Sample Analysis
Sp..... Spike Concentration added to sample
MS..... Matrix Spike Result
MSD..... Matrix Spike Duplicate Result
PR1..... Percent Recovery of MS; ((MS-R1)/SP) X 100
PR2..... Percent Recovery of MSD; ((MSD-R1)/SP) X 100
RPD..... Relative Percent Difference; ((MS-MSD)/(MS+MSD)/2) X 100
Mean PR..... Mean Percent Recovery
Acceptance Limits..... Determined by EPA Method 601/602

Del Mar Analytical

2852 Al e., Irvine, CA 92606 (714) 261-1022 FAX (714) 261-12
1014 E. Cooley Dr., Suite A, Colton, CA 92324 (909) 370-4667 FAX (909) 370-1046
16525 Sherman Way, Suite C-11, Van Nuys, CA 91406 (818) 779-1844 FAX (818) 779-184
2465 W. 12th St., Suite 1, Tempe, AZ 85281 (602) 968-8272 FAX (602) 968-13

LCS DATA REPORT

EPA Methods: 601/602

Matrix: Water

Date: 6/3/98

Batch #: HF035A1W

Analyte	Spike Conc.	Result	%Recovery	ACP
Benzene	5.0	6.5	130%	50-140
Chloroform	5.0	5.1	102%	70-165
1,1-Dichloroethane	5.0	3.9	78%	60-145
1,2-Dichloroethane	5.0	4.8	96%	50-160
1,1-Dichloroethene	5.0	6.3	126%	45-145
Tetrachloroethene	5.0	4.7	94%	70-140
Toluene	5.0	6.4	128%	70-130
Trichloroethene	5.0	5.0	100%	70-140

Definition of Terms

LCS..... Laboratory Control Sample

Spike Conc..... Result of Sample Analysis

Result..... Result of Laboratory Control sample Analysis

%Recovery..... Percent Recovery LCS; ((Result - Spike Conc.) / Spike Conc.) X 100

ACP..... Acceptance Limits for Percent Recovery by EPA Method 502.2

Del Mar Analytical

2852 Alto ve., Irvine, CA 92606 (714) 261-1022 FAX (714) 261-1228
1014 E. Cooley Dr., Suite A, Colton, CA 92324 (909) 370-4667 FAX (909) 370-1046
16525 Sherman Way, Suite C-11, Van Nuys, CA 91406 (818) 779-1844 FAX (818) 779-1843
2465 W. 12th St., Suite 1, Tempe, AZ 85281 (602) 968-8272 FAX (602) 968-1338

MS/MSD DATA REPORT

EPA Method 601/602

Matrix: Water

Date: 06/02/98

Sample #: PHE01245

Batch #: HF02121W

Analyte	R1	Sp	MS	MSD	PR1	PR2	RPD	Mean PR	Acceptance Limits	
	ppb	ppb	ppb	ppb	%	%	%	%	RPD	Mean PR
enzene	0	5.0	4.8	5.0	96	101	4.7	98	<30	39 - 150
Chloroform	0	5.0	5.1	5.7	102	113	11	107	<30	49 - 133
,1-Dichloroethane	0	5.0	5.0	5.3	101	107	5.6	104	<30	47 - 132
1,2-Dichloroethane	0	5.0	5.0	5.3	100	105	4.8	103	<30	51 - 147
,1-Dichloroethene	0	5.0	4.7	4.9	94	98	4.9	96	<30	28 - 167
etrachloroethene	0	5.0	5.0	5.4	99	107	8.0	103	<30	26 - 162
oluene	0	5.0	4.9	5.2	98	104	5.3	101	<30	46 - 148
richloroethene	0	5.0	4.9	5.3	97	106	8.8	102	<30	35 - 146

Definition of Terms

R1. . . . . Result of Sample Analysis
Sp. . . . . Spike Concentration added to sample
MS. . . . . Matrix Spike Result
MSD. . . . . Matrix Spike Duplicate Result
PR1. . . . . Percent Recovery of MS; ((MS-R1)/SP) X 100
PR2. . . . . Percent Recovery of MSD; ((MSD-R1)/SP) X 100
RPD. . . . . Relative Percent Difference; ((MS-MSD)/(MS+MSD)/2) X 100
Mean PR. . . . . Mean Percent Recovery
Acceptance Limits . . . . . Determined by EPA Method 601/602

Del Mar Analytical

Del Mar Analytical
2852 Alton Ave., Irvine, CA 92714 (714) 261 1022 FAX (714) 261-1228
1014 E. Cooley Dr., Suite A, Colton, CA 92324 (909) 370-4667 FAX (909) 370-1046
16525 Sherman Way, Suite C-11, Van Nuys, CA 91406 (818) 779 1844 FAX (818) 779-1843
2465 W 12th St., Suite 1, Tempe, AZ 85281 (602) 968 8272 FAX (602) 968 1338

CHAIN OF CUSTODY FORM

Client Name/Address: HSIG

Project/PO Number: N386-122

Project Manager/Phone Number: Steve Smith

Sampler: P. Odenk / PK

Analysis Required: 601/608

Sample Description	Sample Matrix	Container Type	#of Cont	Sampling Date/Time	Preservatives	601/608									Special Instructions
trip Blank	AQ	VOA	1	—	HCL	X									
MW-102L			2	5-20-98 0800		X									
MW-13M				5-20-98 1030		X									
WCP-8				5-20-98 1130		X									
WCP-3				5-20-98 1300		X									
MW-102S MS/MSD				5-20-98 1400		X									Matrix Spike/Dup.
FB-1				5-20-98 1400		X									
MW-102S				5-20-98 1400		X									
MW-102M				5-20-98 1500		X									
MW-7M				5-20-98 1630		X									
EB1-P3				5-20-98 1720		X									
MW-2S				5-21-98 0800		X									
MW-2M				5-21-98 0900		X									
MW-3M				5-21-98 1000		X									

Relinquished By: [signature] Date /Time: 5-21-98 1430

Received by: Date /Time:

Relinquished By: Date /Time:

Received by: Date /Time:

Relinquished By: Date /Time:

Received in Lab by: [signature] Date /Time: 5/21/98 1430

Turnaround Time: (check)
same day ____ 72 hours ____
24 hours ____ 5 days ____
48 hours ____ normal X

Sample Integrity: (Check)
intact X on ice X

Note: Sample(s) will be disposed of after 30 days.

Del Mar Analytical
2852 Alton Ave., Irvine, CA 92714 (714) 261-1022 FAX (714) 261-1228
1014 E. Cooley Dr. Suite A, Colton, CA 92324 (909) 370 4667 FAX (909) 370-1046
16525 Sherman Way, Suite C-11, Van Nuys, CA 91406 (818) 779 1844 FAX (818) 779-1843
2465 W. 12th St., Suite 1, Tempe, AZ 85281 (602) 968 8272 FAX (602) 968 1338

CHAIN OF CUSTODY FORM

Client Name/Address: HSIG

Project/PO Number: N386-101 122

Project Manager/Phone Number: Steve Smith

Sampler: P. Oldenkirk

Analysis Required: 601/608

Sample Description	Sample Matrix	Container Type	#of Cont	Sampling Date/Time	Preservatives	601/608									Special Instructions
MW-5S	AQ	VOA	2	5-21-98 1130	HCL	X									
TB-2	↓	↓	↓	5-21-98 1130	↓	X									
MW-5S-MS/MSD				5-21-98 1130		X									Matrix Spike/Dup.
MW-5M				5-21-98 1330		X									
EB-2-PR	↓	↓	↓	5-21-98 1400	↓	X									

Relinquished By:	Date /Time:	Received by:	Date /Time:	Turnaround Time: (check)
[signature]	5-21-98 1430			same day ____ 72 hours ____
Relinquished By:	Date /Time:	Received by:	Date /Time:	24 hours ____ 5 days ____
				48 hours ____ normal X
Relinquished By:	Date /Time:	Received in Lab by: [signature]	Date /Time: 5/21/98 1430	Sample Integrity: (Check) intact X on ice X

Note: Sample(s) will be disposed of after 30 days.

This page intentionally left blank.

1996-2001 West Osborn Complex Remedial Investigation

Groundwater Data
August 1998

This page intentionally left blank.

Del Mar Analytical

2852 Alton Ave., Irvine, CA 92606 (949) 261-1022 FAX (949) 261-1228
1014 E. Cooley Dr., Suite A, Colton, CA 92324 (909) 370-4667 FAX (909) 370-1046
16525 Sherman Way, Suite C-11, Van Nuys, CA 91406 (818) 779-1844 FAX (818) 779-1843
9484 Chesapeake Dr., Suite 805, San Diego, CA 92123 (619) 505-9596 FAX (619) 505-9689
2465 W. 12th St., Suite 1, Tempe, AZ 85281 (602) 968-8272 FAX (602) 968-1338

HSI Geo Trans, Inc.
4665 South Ash Ave., Ste. G-1
Tempe, AZ 85282
Attention: Steve Smith

Client Project ID: N386-122

Report Number: PHH01097

Sampled: Aug 20-21, 1998
Received: Aug 21, 1998
Extracted: Aug 25-26, 1998
Analyzed: Aug 25-26, 1998
Reported: Aug 28, 1998

CASE NARRATIVE

LABORATORY NUMBER	SAMPLE DESCRIPTION	SAMPLE MATRIX	EPA ANALYSES
PHH01097	Trip Blank	Water	601 & 602
PHH01098	WCP-10	Water	601 & 602
PHH01099	MW-103S	Water	601 & 602
PHH01100	MW-104S	Water	601 & 602
PHH01101	WCP-3	Water	601 & 602
PHH01102	WCP-3FB	Water	601 & 602
PHH01103	WCP-3MS/MSD	Water	601 & 602
PHH01104	WCP-8S	Water	601 & 602
PHH01105	EB-1-P2	Water	601 & 602
PHH01106	WCP-11	Water	601 & 602
PHH01107	WCP-8	Water	601 & 602
PHH01108	MW-6S	Water	601 & 602
PHH01109	MW-6M	Water	601 & 602

SAMPLE RECEIPT: Samples were received intact, on ice, and with chain of custody documentation.

HOLDING TIMES: Holding times were met.

PRESERVATION: Samples requiring preservation were verified prior to sample analysis.

PROBLEMS ENCOUNTERED: No problems were encountered during sample analysis.

QA/QC CRITERIA: One or more method QC parameters exceeded acceptance limits. See Corective Action and/or QC Summary Report for explanation.

OBSERVATIONS: No significant observations were made.

SUBCONTRACTED: No analyses were subcontracted to an outside laboratory.

DEL MAR ANALYTICAL, PHOENIX (AZ0426)

RR

Robyn Rice
Project Manager

Results pertain only to samples tested in the laboratory. This report shall not be reproduced, except in full, without written permission from Del Mar Analytical.

Del Mar Analytical

2852 Alton Ave., Irvine, CA 92606 (949) 261-1022 FAX (949) 26
1014 E. Cooley Dr., Suite A, Colton, CA 92324 (909) 370-4667 FAX (909) 370-10
16525 Sherman Way, Suite C-11, Van Nuys, CA 91406 (818) 779-1844 FAX (818) 779-18
9484 Chesapeake Dr., Suite 805, San Diego, CA 92123 (619) 505-9596 FAX (619) 505
2465 W. 12th St., Suite 1, Tempe, AZ 85281 (602) 968-8272 FAX (602) 968

HSI Geo Trans, Inc.
4665 South Ash Ave., Ste. G-1
Tempe, AZ 85282
Attention: Steve Smith

Client Project ID: N386-122

Sample Descript: Water, Trip Blank
Lab Number: PHH01097

Sampled: Aug 20, 19
Received: Aug 21, 19
Extracted: Aug 25, 1998
Analyzed: Aug 25, 199
Reported: Aug 28, 19

PURGEABLE HALOCARBONS AND AROMATICS (EPA 601/602)

Analyte	Reporting Limit µg/L (ppb)	Sample Result µg/L (ppb)
Bromodichloromethane	0.50	N.D.
Bromoform	1.0	N.D.
Bromomethane	1.0	N.D.
Carbon tetrachloride	0.50	N.D.
Chlorobenzene	0.50	N.D.
Chloroethane	2.5	N.D.
Chloroform	0.50	N.D.
Chloromethane	1.0	N.D.
Dibromochloromethane	0.50	N.D.
1,2-Dichlorobenzene	1.0	N.D.
1,3-Dichlorobenzene	1.0	N.D.
1,4-Dichlorobenzene	1.0	N.D.
1,1-Dichloroethane	0.50	N.D.
1,2-Dichloroethane	0.50	N.D.
1,1-Dichloroethene	0.50	N.D.
cis-1,2-Dichloroethene	0.50	N.D.
trans-1,2-Dichloroethene	0.50	N.D.
1,2-Dichloropropane	0.50	N.D.
cis-1,3-Dichloropropene	0.50	N.D.
trans-1,3-Dichloropropene	0.50	N.D.
Methylene chloride	10	N.D.
1,1,2,2-Tetrachloroethane	0.50	N.D.
Tetrachloroethene	0.50	N.D.
1,1,1-Trichloroethane	0.50	N.D.
1,1,2-Trichloroethane	0.50	N.D.
Trichloroethene	0.50	N.D.
Trichlorofluoromethane	0.50	N.D.
Vinyl chloride	1.0	N.D.
Benzene	0.50	N.D.
Ethylbenzene	0.50	N.D.
Toluene	0.50	N.D.
Total Xylenes	1.5	N.D.

* PID/ELCD were used in series for this analysis.

Analytes reported as N.D. were not present at or above the reporting limit.

DEL MAR ANALYTICAL, PHOENIX (AZ0426)

R.R.
Robyn Rice
Project Manager

Surrogate Standard Recoveries (Accept. Limits):	
1-Chloro-3-fluorobenzene(60-125)..	88%
aaa-Trifluorotoluene(65-160).....	80%

Results pertain only to samples tested in the laboratory. This report shall not be reproduced, except in full, without written permission from Del Mar Analytical.

Del Mar Analytical

2852 Alton Ave., Irvine, CA 92606 (949) 261-1022 FAX (949) 261-1228
1014 E. Cooley Dr., Suite A, Colton, CA 92324 (909) 370-4667 FAX (909) 370-1046
16525 Sherman Way, Suite C-11, Van Nuys, CA 91406 (818) 779-1844 FAX (818) 779-1843
9484 Chesapeake Dr., Suite 805, San Diego, CA 92123 (619) 505-9596 FAX (619) 505-9689
2465 W. 12th St., Suite 1, Tempe, AZ 85281 (602) 968-8272 FAX (602) 968-1338

HSI Geo Trans, Inc.	Client Project ID: N386-122	Sampled: Aug 20, 1998
4665 South Ash Ave., Ste. G-1		Received: Aug 21, 1998
Tempe, AZ 85282	Sample Descript: Water, WCP-10	Extracted: Aug 25, 1998
Attention: Steve Smith	Lab Number: PHH01098	Analyzed: Aug 25, 1998
		Reported: Aug 28, 1998

PURGEABLE HALOCARBONS AND AROMATICS (EPA 601/602)

Analyte	Reporting Limit µg/L (ppb)	Sample Result µg/L (ppb)
Bromodichloromethane	0.50	N.D.
Bromoform	1.0	N.D.
Bromomethane	1.0	N.D.
Carbon tetrachloride	0.50	N.D.
Chlorobenzene	0.50	N.D.
Chloroethane	2.5	N.D.
Chloroform	0.50	N.D.
Chloromethane	1.0	N.D.
Dibromochloromethane	0.50	N.D.
1,2-Dichlorobenzene	1.0	N.D.
1,3-Dichlorobenzene	1.0	N.D.
1,4-Dichlorobenzene	1.0	N.D.
1,1-Dichloroethane	0.50	N.D.
1,2-Dichloroethane	0.50	N.D.
1,1-Dichloroethene	0.50	N.D.
cis-1,2-Dichloroethene	0.50	N.D.
trans-1,2-Dichloroethene	0.50	N.D.
1,2-Dichloropropane	0.50	N.D.
cis-1,3-Dichloropropene	0.50	N.D.
trans-1,3-Dichloropropene	0.50	N.D.
Methylene chloride	10	N.D.
1,1,2,2-Tetrachloroethane	0.50	N.D.
Tetrachloroethene	0.50	N.D.
1,1,1-Trichloroethane	0.50	N.D.
1,1,2-Trichloroethane	0.50	N.D.
Trichloroethene	**0.50**	**5.9**
Trichlorofluoromethane	0.50	N.D.
Vinyl chloride	1.0	N.D.
Benzene	0.50	N.D.
Ethylbenzene	0.50	N.D.
Toluene	0.50	N.D.
Total Xylenes	1.5	N.D.

* PID/ELCD were used in series for this analysis.

Analytes reported as N.D. were not present at or above the reporting limit.

DEL MAR ANALYTICAL, PHOENIX (AZ0426)

R.R.

Robyn Rice
Project Manager

Surrogate Standard Recoveries (Accept. Limits):	
1-Chloro-3-fluorobenzene(60-125)..	94%
aaa-Trifluorotoluene(65-160).....	76%

Results pertain only to samples tested in the laboratory. This report shall not be reproduced, except in full, without written permission from Del Mar Analytical.

Del Mar Analytical

2852 Alton Ave., Irvine, CA 92606 (949) 261-1022 FAX (949) 261-122
1014 E. Cooley Dr., Suite A, Colton, CA 92324 (909) 370-4667 FAX (909) 370-104
16525 Sherman Way, Suite C-11, Van Nuys, CA 91406 (818) 779-1844 FAX (818) 779-1843
9484 Chesapeake Dr., Suite 805, San Diego, CA 92123 (619) 505-9596 FAX (619) 505-9689
2465 W. 12th St., Suite 1, Tempe, AZ 85281 (602) 968-8272 FAX (602) 968-133

HSI Geo Trans, Inc.
4665 South Ash Ave., Ste. G-1
Tempe, AZ 85282
Attention: Steve Smith

Client Project ID: N386-122

Sample Descript: Water, MW-103S
Lab Number: PHH01099

Sampled: Aug 20, 1998
Received: Aug 21, 1998
Extracted: Aug 25, 1998
Analyzed: Aug 25, 1998
Reported: Aug 28, 1998

PURGEABLE HALOCARBONS AND AROMATICS (EPA 601/602)

Analyte	Reporting Limit µg/L (ppb)	Sample Result µg/L (ppb)
Bromodichloromethane	0.50	N.D.
Bromoform	1.0	N.D.
Bromomethane	1.0	N.D.
Carbon tetrachloride	0.50	N.D.
Chlorobenzene	0.50	N.D.
Chloroethane	2.5	N.D.
Chloroform	0.50	N.D.
Chloromethane	1.0	N.D.
Dibromochloromethane	0.50	N.D.
1,2-Dichlorobenzene	1.0	N.D.
1,3-Dichlorobenzene	1.0	N.D.
1,4-Dichlorobenzene	1.0	N.D.
1,1-Dichloroethane	0.50	N.D.
1,2-Dichloroethane	0.50	N.D.
1,1-Dichloroethene	**0.50**	**0.78**
cis-1,2-Dichloroethene	0.50	N.D.
trans-1,2-Dichloroethene	0.50	N.D.
1,2-Dichloropropane	0.50	N.D.
cis-1,3-Dichloropropene	0.50	N.D.
trans-1,3-Dichloropropene	0.50	N.D.
Methylene chloride	10	N.D.
1,1,2,2-Tetrachloroethane	0.50	N.D.
Tetrachloroethene	0.50	N.D.
1,1,1-Trichloroethane	0.50	N.D.
1,1,2-Trichloroethane	0.50	N.D.
Trichloroethene	**0.50**	**28**
Trichlorofluoromethane	0.50	N.D.
Vinyl chloride	1.0	N.D.
Benzene	0.50	N.D.
Ethylbenzene	0.50	N.D.
Toluene	0.50	N.D.
Total Xylenes	1.5	N.D.

* PID/ELCD were used in series for this analysis.

Analytes reported as N.D. were not present at or above the reporting limit.

DEL MAR ANALYTICAL, PHOENIX (AZ0426)

R.R.

Robyn Rice
Project Manager

Surrogate Standard Recoveries (Accept. Limits):	
1-Chloro-3-fluorobenzene(60-125)..	96%
aaa-Trifluorotoluene(65-160).....	79%

Results pertain only to samples tested in the laboratory. This report shall not be reproduced, except in full, without written permission from Del Mar Analytical.

Del Mar Analytical

2852 Alton Ave., Irvine, CA 92606 (949) 261-1022 FAX (949) 261-1228
1014 E. Cooley Dr., Suite A, Colton, CA 92324 (909) 370-4667 FAX (909) 370-1046
16525 Sherman Way, Suite C-11, Van Nuys, CA 91406 (818) 779-1844 FAX (818) 779-1843
9484 Chesapeake Dr., Suite 805, San Diego, CA 92123 (619) 505-9596 FAX (619) 505-9689
2465 W. 12th St., Suite 1, Tempe, AZ 85281 (602) 968-8272 FAX (602) 968-1338

HSI Geo Trans, Inc.
4665 South Ash Ave., Ste. G-1
Tempe, AZ 85282
Attention: Steve Smith

Client Project ID: N386-122
Sample Descript: Water, WCP-3FB
Lab Number: PHH01102

Sampled: Aug 20, 1998
Received: Aug 21, 1998
Extracted: Aug 25, 1998
Analyzed: Aug 25, 1998
Reported: Aug 28, 1998

PURGEABLE HALOCARBONS AND AROMATICS (EPA 601/602)

Analyte	Reporting Limit µg/L (ppb)	Sample Result µg/L (ppb)
Bromodichloromethane	0.50	N.D.
Bromoform	1.0	N.D.
Bromomethane	1.0	N.D.
Carbon tetrachloride	0.50	N.D.
Chlorobenzene	0.50	N.D.
Chloroethane	2.5	N.D.
Chloroform	0.50	N.D.
Chloromethane	1.0	N.D.
Dibromochloromethane	0.50	N.D.
1,2-Dichlorobenzene	1.0	N.D.
1,3-Dichlorobenzene	1.0	N.D.
1,4-Dichlorobenzene	1.0	N.D.
1,1-Dichloroethane	0.50	N.D.
1,2-Dichloroethane	0.50	N.D.
1,1-Dichloroethene	0.50	N.D.
cis-1,2-Dichloroethene	0.50	N.D.
trans-1,2-Dichloroethene	0.50	N.D.
1,2-Dichloropropane	0.50	N.D.
cis-1,3-Dichloropropene	0.50	N.D.
trans-1,3-Dichloropropene	0.50	N.D.
Methylene chloride	10	N.D.
1,1,2,2-Tetrachloroethane	0.50	N.D.
Tetrachloroethene	0.50	N.D.
1,1,1-Trichloroethane	0.50	N.D.
1,1,2-Trichloroethane	0.50	N.D.
Trichloroethene	0.50	N.D.
Trichlorofluoromethane	0.50	N.D.
Vinyl chloride	1.0	N.D.
Benzene	0.50	N.D.
Ethylbenzene	0.50	N.D.
Toluene	0.50	N.D.
Total Xylenes	1.5	N.D.

* PID/ELCD were used in series for this analysis.

Analytes reported as N.D. were not present at or above the reporting limit.

DEL MAR ANALYTICAL, PHOENIX (AZ0426)

Surrogate Standard Recoveries (Accept. Limits):	
1-Chloro-3-fluorobenzene(60-125)..	88%
aaa-Trifluorotoluene(65-160).....	78%

Robyn Rice
Project Manager

Results pertain only to samples tested in the laboratory. This report shall not be reproduced, except in full, without written permission from Del Mar Analytical.

Del Mar Analytical

2852 Alton Ave., Irvine, CA 92606 (949) 261-1022 FAX (949) 261-1228
1014 E. Cooley Dr., Suite A, Colton, CA 92324 (909) 370-4667 FAX (909) 370-1046
16525 Sherman Way, Suite C-11, Van Nuys, CA 91406 (818) 779-1844 FAX (818) 779-1843
9484 Chesapeake Dr., Suite 805, San Diego, CA 92123 (619) 505-9596 FAX (619) 505-9689
2465 W. 12th St., Suite 1, Tempe, AZ 85281 (602) 968-8272 FAX (602) 968-1338

HSI Geo Trans, Inc.
4665 South Ash Ave., Ste. G-1
Tempe, AZ 85282
Attention: Steve Smith

Client Project ID: N386-122

Sample Descript: Water, WCP-3MS/MSD
Lab Number: PHH01103

Sampled: Aug 20, 1998
Received: Aug 21, 1998
Extracted: Aug 25, 1998
Analyzed: Aug 25, 1998
Reported: Aug 28, 1998

PURGEABLE HALOCARBONS AND AROMATICS (EPA 601/602)

Analyte	Reporting Limit µg/L (ppb)	Sample Result µg/L (ppb)
Bromodichloromethane	0.50	N.D.
Bromoform	1.0	N.D.
Bromomethane	1.0	N.D.
Carbon tetrachloride	0.50	N.D.
Chlorobenzene	0.50	N.D.
Chloroethane	2.5	N.D.
Chloroform	0.50	N.D.
Chloromethane	1.0	N.D.
Dibromochloromethane	0.50	N.D.
1,2-Dichlorobenzene	1.0	N.D.
1,3-Dichlorobenzene	1.0	N.D.
1,4-Dichlorobenzene	1.0	N.D.
1,1-Dichloroethane	0.50	N.D.
1,2-Dichloroethane	0.50	N.D.
1,1-Dichloroethene	0.50	N.D.
cis-1,2-Dichloroethene	0.50	N.D.
trans-1,2-Dichloroethene	0.50	N.D.
1,2-Dichloropropane	0.50	N.D.
cis-1,3-Dichloropropene	0.50	N.D.
trans-1,3-Dichloropropene	0.50	N.D.
Methylene chloride	10	N.D.
1,1,2,2-Tetrachloroethane	0.50	N.D.
Tetrachloroethene	0.50	N.D.
1,1,1-Trichloroethane	0.50	N.D.
1,1,2-Trichloroethane	0.50	N.D.
Trichloroethene	0.50	N.D.
Trichlorofluoromethane	0.50	N.D.
Vinyl chloride	1.0	N.D.
Benzene	0.50	N.D.
Ethylbenzene	0.50	N.D.
Toluene	0.50	N.D.
Total Xylenes	1.5	N.D.

* PID/ELCD were used in series for this analysis.

Analytes reported as N.D. were not present at or above the reporting limit.

DEL MAR ANALYTICAL, PHOENIX (AZ0426)

R.R.

Robyn Rice
Project Manager

Surrogate Standard Recoveries (Accept. Limits):	
1-Chloro-3-fluorobenzene(60-125)..	99%
aaa-Trifluorotoluene(65-160).....	90%

Results pertain only to samples tested in the laboratory. This report shall not be reproduced, except in full, without written permission from Del Mar Analytical.

Del Mar Analytical

2852 Alton Ave., Irvine, CA 92606 (949) 261-1022 FAX (949) 261-1228
1014 E. Cooley Dr., Suite A, Colton, CA 92324 (909) 370-4667 FAX (909) 370-1046
16525 Sherman Way, Suite C-11, Van Nuys, CA 91406 (818) 779-1844 FAX (818) 779-1843
9484 Chesapeake Dr., Suite 805, San Diego, CA 92123 (619) 505-9596 FAX (619) 505-9689
2465 W. 12th St., Suite 1, Tempe, AZ 85281 (602) 968-8272 FAX (602) 968-1338

HSI Geo Trans, Inc.
4665 South Ash Ave., Ste. G-1
Tempe, AZ 85282
Attention: Steve Smith

Client Project ID: N386-122

Sample Descript: Water, EB-1-P2
Lab Number: PHH01105

Sampled: Aug 20, 1998
Received: Aug 21, 1998
Extracted: Aug 25, 1998
Analyzed: Aug 25, 1998
Reported: Aug 28, 1998

PURGEABLE HALOCARBONS AND AROMATICS (EPA 601/602)

Analyte	Reporting Limit µg/L (ppb)	Sample Result µg/L (ppb)
Bromodichloromethane	**0.50**	**3.7**
Bromoform	1.0	N.D.
Bromomethane	1.0	N.D.
Carbon tetrachloride	0.50	N.D.
Chlorobenzene	0.50	N.D.
Chloroethane	2.5	N.D.
Chloroform	**0.50**	**4.3**
Chloromethane	1.0	N.D.
Dibromochloromethane	**0.50**	**3.0**
1,2-Dichlorobenzene	1.0	N.D.
1,3-Dichlorobenzene	1.0	N.D.
1,4-Dichlorobenzene	1.0	N.D.
1,1-Dichloroethane	0.50	N.D.
1,2-Dichloroethane	0.50	N.D.
1,1-Dichloroethene	0.50	N.D.
cis-1,2-Dichloroethene	0.50	N.D.
trans-1,2-Dichloroethene	0.50	N.D.
1,2-Dichloropropane	0.50	N.D.
cis-1,3-Dichloropropene	0.50	N.D.
trans-1,3-Dichloropropene	0.50	N.D.
Methylene chloride	10	N.D.
1,1,2,2-Tetrachloroethane	0.50	N.D.
Tetrachloroethene	0.50	N.D.
1,1,1-Trichloroethane	0.50	N.D.
1,1,2-Trichloroethane	0.50	N.D.
Trichloroethene	0.50	N.D.
Trichlorofluoromethane	0.50	N.D.
Vinyl chloride	1.0	N.D.
Benzene	**0.50**	**0.81**
Ethylbenzene	0.50	N.D.
Toluene	**0.50**	**0.93**
Total Xylenes	1.5	N.D.

* PID/ELCD were used in series for this analysis.

Analytes reported as N.D. were not present at or above the reporting limit.

DEL MAR ANALYTICAL, PHOENIX (AZ0426)

Robyn Rice
Project Manager

Surrogate Standard Recoveries (Accept. Limits):	
1-Chloro-3-fluorobenzene(60-125)..	96%
aaa-Trifluorotoluene(65-160).....	78%

Results pertain only to samples tested in the laboratory. This report shall not be reproduced, except in full, without written permission from Del Mar Analytical.

Del Mar Analytical

2852 Alton Ave., Irvine, CA 92606 (949) 261-1022 FAX (949) 261-1228
1014 E. Cooley Dr., Suite A, Colton, CA 92324 (909) 370-4667 FAX (909) 370-1046
16525 Sherman Way, Suite C-11, Van Nuys, CA 91406 (818) 779-1844 FAX (818) 779-1843
9484 Chesapeake Dr., Suite 805, San Diego, CA 92123 (619) 505-9596 FAX (619) 505-9689
2465 W. 12th St., Suite 1, Tempe, AZ 85281 (602) 968-8272 FAX (602) 968-1338

HSI Geo Trans, Inc.
4665 South Ash Ave., Ste. G-1
Tempe, AZ 85282
Attention: Steve Smith

Client Project ID: N386-122
Sample Descript: Water, WCP-11
Lab Number: PHH01106

Sampled: Aug 21, 1998
Received: Aug 21, 1998
Extracted: Aug 25, 1998
Analyzed: Aug 25, 1998
Reported: Aug 28, 1998

PURGEABLE HALOCARBONS AND AROMATICS (EPA 601/602)

Analyte	Reporting Limit µg/L (ppb)	Sample Result µg/L (ppb)
Bromodichloromethane	0.50	N.D.
Bromoform	1.0	N.D.
Bromomethane	1.0	N.D.
Carbon tetrachloride	0.50	N.D.
Chlorobenzene	0.50	N.D.
Chloroethane	2.5	N.D.
Chloroform	0.50	N.D.
Chloromethane	1.0	N.D.
Dibromochloromethane	0.50	N.D.
1,2-Dichlorobenzene	1.0	N.D.
1,3-Dichlorobenzene	1.0	N.D.
1,4-Dichlorobenzene	1.0	N.D.
1,1-Dichloroethane	0.50	N.D.
1,2-Dichloroethane	0.50	N.D.
1,1-Dichloroethene	0.50	N.D.
cis-1,2-Dichloroethene	0.50	N.D.
trans-1,2-Dichloroethene	0.50	N.D.
1,2-Dichloropropane	0.50	N.D.
cis-1,3-Dichloropropene	0.50	N.D.
trans-1,3-Dichloropropene	0.50	N.D.
Methylene chloride	10	N.D.
1,1,2,2-Tetrachloroethane	0.50	N.D.
Tetrachloroethene	0.50	N.D.
1,1,1-Trichloroethane	0.50	N.D.
1,1,2-Trichloroethane	0.50	N.D.
Trichloroethene	**0.50**	**0.93**
Trichlorofluoromethane	0.50	N.D.
Vinyl chloride	1.0	N.D.
Benzene	0.50	N.D.
Ethylbenzene	0.50	N.D.
Toluene	0.50	N.D.
Total Xylenes	1.5	N.D.

* PID/ELCD were used in series for this analysis.

Analytes reported as N.D. were not present at or above the reporting limit.

DEL MAR ANALYTICAL, PHOENIX (AZ0426)

Surrogate Standard Recoveries (Accept. Limits):	
1-Chloro-3-fluorobenzene(60-125)..	94%
aaa-Trifluorotoluene(65-160).....	78%

Robyn Rice
Project Manager

Results pertain only to samples tested in the laboratory. This report shall not be reproduced, except in full, without written permission from Del Mar Analytical.

Del Mar Analytical

2852 Alton Ave., Irvine, CA 92606 (949) 261-1022 FAX (949) 261-1228
1014 E. Cooley Dr., Suite A, Colton, CA 92324 (909) 370-4667 FAX (909) 370-1046
16525 Sherman Way, Suite C-11, Van Nuys, CA 91406 (818) 779-1844 FAX (818) 779-1843
9484 Chesapeake Dr., Suite 805, San Diego, CA 92123 (619) 505-9596 FAX (619) 505-9689
2465 W. 12th St., Suite 1, Tempe, AZ 85281 (602) 968-8272 FAX (602) 968-1338

HSI Geo Trans, Inc.
4665 South Ash Ave., Ste. G-1
Tempe, AZ 85282
Attention: Steve Smith

Client Project ID: N386-122

Sample Descript: Water, WCP-8
Lab Number: PHH01107

Sampled: Aug 21, 1998
Received: Aug 21, 1998
Extracted: Aug 25, 1998
Analyzed: Aug 25, 1998
Reported: Aug 28, 1998

PURGEABLE HALOCARBONS AND AROMATICS (EPA 601/602)

Analyte	Reporting Limit µg/L (ppb)	Sample Result µg/L (ppb)
Bromodichloromethane	0.50	N.D.
Bromoform	1.0	N.D.
Bromomethane	1.0	N.D.
Carbon tetrachloride	0.50	N.D.
Chlorobenzene	0.50	N.D.
Chloroethane	2.5	N.D.
Chloroform	0.50	N.D.
Chloromethane	1.0	N.D.
Dibromochloromethane	0.50	N.D.
1,2-Dichlorobenzene	1.0	N.D.
1,3-Dichlorobenzene	1.0	N.D.
1,4-Dichlorobenzene	1.0	N.D.
1,1-Dichloroethane	0.50	N.D.
1,2-Dichloroethane	0.50	N.D.
1,1-Dichloroethene	0.50	N.D.
cis-1,2-Dichloroethene	0.50	N.D.
trans-1,2-Dichloroethene	0.50	N.D.
1,2-Dichloropropane	0.50	N.D.
cis-1,3-Dichloropropene	0.50	N.D.
trans-1,3-Dichloropropene	0.50	N.D.
Methylene chloride	10	N.D.
1,1,2,2-Tetrachloroethane	0.50	N.D.
Tetrachloroethene	0.50	N.D.
1,1,1-Trichloroethane	0.50	N.D.
1,1,2-Trichloroethane	0.50	N.D.
Trichloroethene	0.50	N.D.
Trichlorofluoromethane	0.50	2.7
Vinyl chloride	1.0	N.D.
Benzene	0.50	N.D.
Ethylbenzene	0.50	N.D.
Toluene	0.50	N.D.
Total Xylenes	1.5	N.D.

* PID/ELCD were used in series for this analysis.

Analytes reported as N.D. were not present at or above the reporting limit.

DEL MAR ANALYTICAL, PHOENIX (AZ0426)

Surrogate Standard Recoveries (Accept. Limits):	
1-Chloro-3-fluorobenzene(60-125)..	92%
aaa-Trifluorotoluene(65-160).....	78%

Robyn Rice
Project Manager

Results pertain only to samples tested in the laboratory. This report shall not be reproduced, except in full, without written permission from Del Mar Analytical.

Del Mar Analytical

2852 Alton Ave., Irvine, CA 92606 (949) 261-1022 FAX (949) 261-12
1014 E. Cooley Dr., Suite A, Colton, CA 92324 (909) 370-4667 FAX (909) 370-1046
16525 Sherman Way, Suite C-11, Van Nuys, CA 91406 (818) 779-1844 FAX (818) 779-1843
9484 Chesapeake Dr., Suite 805, San Diego, CA 92123 (619) 505-9596 FAX (619) 505-96
2465 W. 12th St., Suite 1, Tempe, AZ 85281 (602) 968-8272 FAX (602) 968-13

HSI Geo Trans, Inc.
4665 South Ash Ave., Ste. G-1
Tempe, AZ 85282
Attention: Steve Smith

Method Blank

Extracted: Aug 25, 1998
Analyzed: Aug 25, 1998
Reported: Aug 28, 1998
Matrix: Water

PURGEABLE HALOCARBONS AND AROMATICS (EPA 601/602)

Analyte	Reporting Limit µg/L (ppb)	Sample Result µg/L (ppb)
Bromodichloromethane	0.50	N.D.
Bromoform	1.0	N.D.
Bromomethane	1.0	N.D.
Carbon tetrachloride	0.50	N.D.
Chlorobenzene	0.50	N.D.
Chloroethane	2.5	N.D.
Chloroform	0.50	N.D.
Chloromethane	1.0	N.D.
Dibromochloromethane	0.50	N.D.
1,2-Dichlorobenzene	1.0	N.D.
1,3-Dichlorobenzene	1.0	N.D.
1,4-Dichlorobenzene	1.0	N.D.
1,1-Dichloroethane	0.50	N.D.
1,2-Dichloroethane	0.50	N.D.
1,1-Dichloroethene	0.50	N.D.
cis-1,2-Dichloroethene	0.50	N.D.
trans-1,2-Dichloroethene	0.50	N.D.
1,2-Dichloropropane	0.50	N.D.
cis-1,3-Dichloropropene	0.50	N.D.
trans-1,3-Dichloropropene	0.50	N.D.
Methylene chloride	10	N.D.
1,1,2,2-Tetrachloroethane	0.50	N.D.
Tetrachloroethene	0.50	N.D.
1,1,1-Trichloroethane	0.50	N.D.
1,1,2-Trichloroethane	0.50	N.D.
Trichloroethene	0.50	N.D.
Trichlorofluoromethane	0.50	N.D.
Vinyl chloride	1.0	N.D.
Benzene	0.50	N.D.
Ethylbenzene	0.50	N.D.
Toluene	0.50	N.D.
Total Xylenes	1.5	N.D.

* PID/ELCD were used in series for this analysis.

Analytes reported as N.D. were not present at or above the reporting limit.

DEL MAR ANALYTICAL, PHOENIX (AZ0426)

R.R.
Robyn Rice
Project Manager

Surrogate Standard Recoveries (Accpet. Limits):	
1-Chloro-3-fluorobenzene(60-125)..	97%
aaa-Trifluorotoluene(65-160).....	81%

Results pertain only to samples tested in the laboratory. This report shall not be reproduced, except in full, without written permission from Del Mar Analytical.

Del Mar Analytical

2852 Alton Ave., Irvine, CA 92606 (949) 261-1022 FAX (949) 261-1228
1014 E. Cooley Dr., Suite A, Colton, CA 92324 (909) 370-4667 FAX (909) 370-1046
16525 Sherman Way, Suite C-11, Van Nuys, CA 91406 (818) 779-1844 FAX (818) 779-1843
9484 Chesapeake Dr., Suite 805, San Diego, CA 92123 (619) 505-9596 FAX (619) 505-9689
2465 W. 12th St., Suite 1, Tempe, AZ 85281 (602) 968-8272 FAX (602) 968-1338

HSI Geo Trans, Inc.
4665 South Ash Ave., Ste. G-1
Tempe, AZ 85282
Attention: Steve Smith

Method Blank

Extracted: Aug 26, 1998
Analyzed: Aug 26, 1998
Reported: Aug 28, 1998
Matrix: Water

PURGEABLE HALOCARBONS AND AROMATICS (EPA 601/602)

Analyte	Reporting Limit µg/L (ppb)	Sample Result µg/L (ppb)
Bromodichloromethane	0.50	N.D.
Bromoform	1.0	N.D.
Bromomethane	1.0	N.D.
Carbon tetrachloride	0.50	N.D.
Chlorobenzene	0.50	N.D.
Chloroethane	2.5	N.D.
Chloroform	0.50	N.D.
Chloromethane	1.0	N.D.
Dibromochloromethane	0.50	N.D.
1,2-Dichlorobenzene	1.0	N.D.
1,3-Dichlorobenzene	1.0	N.D.
1,4-Dichlorobenzene	1.0	N.D.
1,1-Dichloroethane	0.50	N.D.
1,2-Dichloroethane	0.50	N.D.
1,1-Dichloroethene	0.50	N.D.
cis-1,2-Dichloroethene	0.50	N.D.
trans-1,2-Dichloroethene	0.50	N.D.
1,2-Dichloropropane	0.50	N.D.
cis-1,3-Dichloropropene	0.50	N.D.
trans-1,3-Dichloropropene	0.50	N.D.
Methylene chloride	10	N.D.
1,1,2,2-Tetrachloroethane	0.50	N.D.
Tetrachloroethene	0.50	N.D.
1,1,1-Trichloroethane	0.50	N.D.
1,1,2-Trichloroethane	0.50	N.D.
Trichloroethene	0.50	N.D.
Trichlorofluoromethane	0.50	N.D.
Vinyl chloride	1.0	N.D.
Benzene	0.50	N.D.
Ethylbenzene	0.50	N.D.
Toluene	0.50	N.D.
Total Xylenes	1.5	N.D.

PID/ELCD were used in series for this analysis.

Analytes reported as N.D. were not present at or above the reporting limit.

DEL MAR ANALYTICAL, PHOENIX (AZ0426)

Robyn Rice
Project Manager

Surrogate Standard Recoveries (Accpet. Limits):	
1-Chloro-3-fluorobenzene(60-125)..	93%
aaa-Trifluorotoluene(65-160).....	84%

Results pertain only to samples tested in the laboratory. This report shall not be reproduced, except in full, without written permission from Del Mar Analytical.

Del Mar Analytical

2852 Alton Ave., Irvine, CA 92606 (949) 261-1022 FAX (949) 261-1228
1014 E. Cooley Dr., Suite A, Colton, CA 92324 (909) 370-4667 FAX (909) 370-1046
16525 Sherman Way, Suite C-11, Van Nuys, CA 91406 (818) 779-1844 FAX (818) 779-1843
9484 Chesapeake Dr., Suite 805, San Diego, CA 92123 (619) 505-9596 FAX (619) 505-9689
2465 W. 12th St., Suite 1, Tempe, AZ 85281 (602) 968-8272 FAX (602) 968-1338

MS/MSD DATA REPORT

EPA Method 601/602

Matrix: Water

Date: 08/25/98

Sample #: PHH01103

Batch #: HH255A1W

Analyte	R1	Sp	MS	MSD	PR1	PR2	RPD	Mean PR	Acceptance Limits	
	ppb	ppb	ppb	ppb	%	%	%	%	RPD	Mean PR
Benzene	0.18	5.0	4.4	4.4	84	85	0.26	85	<30	39 - 150
Chloroform	0.30	5.0	6.0	6.8	114	130	12	122	<30	49 - 133
1,1-Dichloroethane	0	5.0	4.7	6.9	93	139	39 *	116	<30	47 - 132
1,2-Dichloroethane	0	5.0	5.1	5.6	102	112	9.7	107	<30	51 - 147
1,1-Dichloroethene	0	5.0	4.7	6.2	95	123	26	109	<30	28 - 167
Tetrachloroethene	0	5.0	5.9	6.3	119	126	5.9	122	<30	26 - 162
Toluene	0.033	5.0	4.3	4.4	86	88	3.1	87	<30	46 - 148
Trichloroethene	0	5.0	6.2	6.2	123	124	0.62	124	<30	35 - 146

*See Corrective Action Report.

Definition of Terms

R1. . . . . Result of Sample Analysis
Sp. . . . . Spike Concentration added to sample
MS. . . . . Matrix Spike Result
MSD. . . . . Matrix Spike Duplicate Result
PR1. . . . . Percent Recovery of MS; ((MS-R1)/SP) X 100
PR2. . . . . Percent Recovery of MSD; ((MSD-R1)/SP) X 100
RPD. . . . . Relative Percent Difference; ((MS-MSD)/(MS+MSD)/2) X 100
Mean PR. . . . . Mean Percent Recovery
Acceptance Limits . . . . . Determined by EPA Method 601/602

Del Mar Analytical

Del Mar Analytical

2852 Alton Ave., Irvine, CA 92606 (949) 261-1022 FAX (949) 261-1228
1014 E. Cooley Dr., Suite A, Colton, CA 92324 (909) 370-4667 FAX (909) 370-1046
16525 Sherman Way, Suite C-11, Van Nuys, CA 91406 (818) 779-1844 FAX (818) 779-1843
9484 Chesapeake Dr., Suite 805, San Diego, CA 92123 (619) 505-9596 FAX (619) 505-9689
2465 W. 12th St., Suite 1, Tempe, AZ 85281 (602) 968-8272 FAX (602) 968-1338

CORRECTIVE ACTION REPORT

Department:	GC Volatiles	Method:	601/602
Date:	08/25/98	Matrix:	Water

Identification and Definition of Problem:

The recoveries for 1,1-Dichloroethane were above the method control limits for the Laboratory Control Sample (LCS) and the Matrix Spike Duplicate (MSD).

Determination of the Cause of the Problem:

No determination of the cause was evident. This compound is known to be inconsistent when spiked.

Corrective Action:

Sample results were reported if 1,1-Dichloroethane was not detected (ND). Any positive results would be considered biased high.

June S. Baker: June S Baker Date: 8/31/98
QA Manager

Del Mar Analytical

2852 Alton Ave., Irvine, CA 92606 (949) 261-1022 FAX (949) 261-1228
1014 E. Cooley Dr., Suite A, Colton, CA 92324 (909) 370-4667 FAX (909) 370-1046
16525 Sherman Way, Suite C-11, Van Nuys, CA 91406 (818) 779-1844 FAX (818) 779-1843
9484 Chesapeake Dr., Suite 805, San Diego, CA 92123 (619) 505-9596 FAX (619) 505-9689
2465 W. 12th St., Suite 1, Tempe, AZ 85281 (602) 968-8272 FAX (602) 968-1338

MS/MSD DATA REPORT

EPA Method 601/602

Matrix: Water

Date: 08/26/98

Sample #: PHH01260

Batch #: HH265A1W

Analyte	R1 ppb	Sp ppb	MS ppb	MSD ppb	PR1 %	PR2 %	RPD %	Mean PR %	Acceptance Limits RPD	Acceptance Limits Mean PR
Benzene	0.13	5.0	4.2	4.3	82	83	0.60	83	<30	39 - 150
Chloroform	0	5.0	6.0	5.7	121	115	5.1	118	<30	49 - 133
1,1-Dichloroethane	0	5.0	6.9	7.1	139	143	2.9	141 *	<30	47 - 132
1,2-Dichloroethane	2.0	5.0	8.0	7.7	120	115	3.6	117	<30	51 - 147
1,1-Dichloroethene	1.4	5.0	6.0	5.8	91	87	3.6	89	<30	28 - 167
Tetrachloroethene	0	5.0	6.1	5.9	121	118	3.2	120	<30	26 - 162
Toluene	0.011	5.0	4.3	4.1	86	81	5.2	83	<30	46 - 148
Trichloroethene	0	5.0	6.0	5.8	120	116	3.3	118	<30	35 - 146

* Refer to LCS for batch validation.

Definition of Terms

R1. . . . . Result of Sample Analysis
Sp. . . . . Spike Concentration added to sample
MS. . . . . Matrix Spike Result
MSD. . . . . Matrix Spike Duplicate Result
PR1. . . . . Percent Recovery of MS; ((MS-R1)/SP) X 100
PR2. . . . . Percent Recovery of MSD; ((MSD-R1)/SP) X 100
RPD. . . . . Relative Percent Difference; ((MS-MSD)/(MS+MSD)/2) X 100
Mean PR. . . . . Mean Percent Recovery
Acceptance Limits . . . . . Determined by EPA Method 601/602

Del Mar Analytical

Del Mar Analytical

2852 Alton Ave., Irvine, CA 92606 (949) 261-1022 FAX (949) 261-1228
1014 E. Cooley Dr., Suite A, Colton, CA 92324 (909) 370-4667 FAX (909) 370-1046
16525 Sherman Way, Suite C-11, Van Nuys, CA 91406 (818) 779-1844 FAX (818) 779-1843
9484 Chesapeake Dr., Suite 805, San Diego, CA 92123 (619) 505-9596 FAX (619) 505-9689
2465 W. 12th St., Suite 1, Tempe, AZ 85281 (602) 968-8272 FAX (602) 968-1338

LCS DATA REPORT

EPA Method 601/602

Matrix: Water

Date: 08/26/98

Batch #: HH265A1W

Analyte	Spike Conc.	Result	% Recovery	ACP
Benzene	5.0	4.1	82	80 - 120 %
Chloroform	5.0	5.1	101	80 - 120 %
1,1-Dichloroethane	5.0	5.7	114	80 - 120 %
1,2-Dichloroethane	5.0	5.0	99	80 - 120 %
1,1-Dichloroethene	5.0	4.2	83	80 - 120 %
Tetrachloroethene	5.0	5.5	111	80 - 120 %
Toluene	5.0	4.2	84	80 - 120 %
Trichloroethene	5.0	5.3	106	80 - 120 %

Definition of Terms

LCS ..... Laboratory Control Sample
Spike Conc ..... Result of Sample Analysis
Result ..... Result of Laboratory Control Sample Analysis
%Recovery ..... Percent Recovery of LCS; ((Result - Spike Conc.) / Spike Conc.) X 100
ACP ..... Acceptance Limits for Percent Recovery by EPA Method 601/602

Del Mar Analytical

Del Mar Analytical
2852 Alton Ave., Irvine, CA 92714 (714) 261-1022 FAX (714) 261-1228
1014 E. Cooley Dr., Suite A, Colton, CA 92324 (909) 370-4667 FAX (909) 370-1046
16525 Sherman Way, Suite C-11, Van Nuys, CA 91406 (818) 779-1844 FAX (818) 779-1843
2465 W. 12th St., Suite 1, Tempe, AZ 85281 (602) 968 8272 FAX (602) 968 1338

CHAIN OF CUSTODY FORM

Client Name/Address: HSI GeoTrans

Project/PO Number: N386-122

Project Manager/Phone Number: Steve Smith / 839-2800

Sampler: P. Olenkirk

Analysis Required: 601/602

Sample Description	Sample Matrix	Container Type	#of Cont	Sampling Date/Time	Preservatives	601/602	Special Instructions
Trip Blank	H2O	VOA	1	—	HCL	X	
WCP-10			2	8.20.98/0830		X	
MW-103S				8.20.98/1100		X	
MW-104S				8.20.98/1200		X	
WCP-3				8.20.98/1300		X	
WCP-3FB				8.20.98/1300		X	
WCP-3 MS/MSD				8.20.98/1300		X	Matrix Spike/Dup.
WCP-8S				8.20.98/1400		X	
EB-1-P2				8.20.98/1500		X	
WCP-11				8.21.98/0800		X	
WCP-8				8.21.98/0830		X	
MW-6S				8.21.98/1000		X	
MW-6M				8.21.98/1100		X	

Relinquished By: [signature] Date /Time: 8.21.98/1220

Received by: Date /Time:

Relinquished By: Date /Time:

Received by: Date /Time:

Relinquished By: Date /Time:

Received in Lab by: [signature] Date /Time: 8.21.98 1220

Turnaround Time: (check)
same day ____ 72 hours ____
24 hours ____ 5 days ____
48 hours ____ normal X

Sample Integrity: (Check)
intact ____ on ice X

Note: Sample(s) will be disposed of after 30 days.

Del Mar Analytical

2852 Alton Ave., Irvine, CA 92606 (949) 261-1022 FAX (949) 261-1228
1014 E. Cooley Dr., Suite A, Colton, CA 92324 (909) 370-4667 FAX (909) 370-1046
16525 Sherman Way, Suite C-11, Van Nuys, CA 91406 (818) 779-1844 FAX (818) 779-1843
9484 Chesapeake Dr., Suite 805, San Diego, CA 92123 (619) 505-9596 FAX (619) 505-9689
2465 W. 12th St., Suite 1, Tempe, AZ 85281 (602) 968-8272 FAX (602) 968-1338

HSI Geo Trans, Inc.
4665 South Ash Ave., Ste. G-1
Tempe, AZ 85282
Attention: Steve Smith

Client Project ID: N386-122

Report Number: PHH01547

Sampled: Aug 28, 1998
Received: Aug 28, 1998
Extracted: 8/31-9/1, 1998
Analyzed: 8/31-9/1, 1998
Reported: Sep 3, 1998

CASE NARRATIVE

LABORATORY NUMBER	SAMPLE DESCRIPTION	SAMPLE MATRIX	EPA ANALYSES
PHH01547	Trip Blank	Water	601 & 602
PHH01548	MW-4S-FB	Water	601 & 602
PHH01549	MW-4S	Water	601 & 602
PHH01550	MW-5S	Water	601 & 602
PHH01551	MW-44S	Water	601 & 602
PHH01552	MW-4M	Water	601 & 602
PHH01553	WCP-4	Water	601 & 602
PHH01554	WOC-PW	Water	601 & 602

SAMPLE RECEIPT: Samples were received intact, on ice, and with chain of custody documentation.

HOLDING TIMES: Holding times were met.

PRESERVATION: Samples requiring preservation were verified prior to sample analysis.

PROBLEMS ENCOUNTERED: No problems were encountered during sample analysis.

QA/QC CRITERIA: All QA/QC met acceptance criteria.

OBSERVATIONS: No significant observations were made.

SUBCONTRACTED: No analyses were subcontracted to an outside laboratory.

DEL MAR ANALYTICAL, PHOENIX (AZ0426)

RR

Robyn Rice
Project Manager

Results pertain only to samples tested in the laboratory. This report shall not be reproduced, except in full, without written permission from Del Mar Analytical.

Del Mar Analytical

2852 Alton Ave., Irvine, CA 92606 (949) 261-1022 FAX (949) 261-
1014 E. Cooley Dr., Suite A, Colton, CA 92324 (909) 370-4667 FAX (909) 370-1046
16525 Sherman Way, Suite C-11, Van Nuys, CA 91406 (818) 779-1844 FAX (818) 779-1843
9484 Chesapeake Dr., Suite 805, San Diego, CA 92123 (619) 505-9596 FAX (619) 505-
2465 W. 12th St., Suite 1, Tempe, AZ 85281 (602) 968-8272 FAX (602) 968-

HSI Geo Trans, Inc.
4665 South Ash Ave., Ste. G-1
Tempe, AZ 85282
Attention: Steve Smith

Client Project ID: N386-122
Sample Descript: Water, Trip Blank
Lab Number: PHH01547

Sampled: Aug 28, 1998
Received: Aug 28, 199
Extracted: Aug 31, 199
Analyzed: Aug 31, 1998
Reported: Sep 3, 1998

PURGEABLE HALOCARBONS AND AROMATICS (EPA 601/602)

Analyte	Reporting Limit µg/L (ppb)	Sample Result µg/L (ppb)
Bromodichloromethane	0.50	N.D.
Bromoform	0.50	N.D.
Bromomethane	1.0	N.D.
Carbon tetrachloride	0.50	N.D.
Chlorobenzene	0.50	N.D.
Chloroethane	2.5	N.D.
Chloroform	0.50	N.D.
Chloromethane	1.0	N.D.
Dibromochloromethane	0.50	N.D.
1,2-Dichlorobenzene	1.0	N.D.
1,3-Dichlorobenzene	1.0	N.D.
1,4-Dichlorobenzene	1.0	N.D.
1,1-Dichloroethane	0.50	N.D.
1,2-Dichloroethane	0.50	N.D.
1,1-Dichloroethene	0.50	N.D.
cis-1,2-Dichloroethene	0.50	N.D.
trans-1,2-Dichloroethene	0.50	N.D.
1,2-Dichloropropane	0.50	N.D.
cis-1,3-Dichloropropene	0.50	N.D.
trans-1,3-Dichloropropene	0.50	N.D.
Methylene chloride	10	N.D.
1,1,2,2-Tetrachloroethane	0.50	N.D.
Tetrachloroethene	0.50	N.D.
1,1,1-Trichloroethane	0.50	N.D.
1,1,2-Trichloroethane	0.50	N.D.
Trichloroethene	0.50	N.D.
Trichlorofluoromethane	0.50	N.D.
Vinyl chloride	1.0	N.D.
Benzene	0.50	N.D.
Ethylbenzene	0.50	N.D.
Toluene	0.50	N.D.
Total Xylenes	1.5	N.D.

* PID/ELCD were used in series for this analysis.

Analytes reported as N.D. were not present at or above the reporting limit.

DEL MAR ANALYTICAL, PHOENIX (AZ0426)

Robyn Rice
Project Manager

Surrogate Standard Recoveries (Accept. Limits):	
1-Chloro-3-fluorobenzene(60-125)..	100%
aaa-Trifluorotoluene(65-160).....	111%

Results pertain only to samples tested in the laboratory. This report shall not be reproduced, except in full, without written permission from Del Mar Analytical.

Del Mar Analytical

2852 Alton Ave., Irvine, CA 92606 (949) 261-1022 FAX (949) 261-1228
1014 E. Cooley Dr., Suite A, Colton, CA 92324 (909) 370-4667 FAX (909) 370-1046
16525 Sherman Way, Suite C-11, Van Nuys, CA 91406 (818) 779-1844 FAX (818) 779-1843
9484 Chesapeake Dr., Suite 805, San Diego, CA 92123 (619) 505-9596 FAX (619) 505-9689
2465 W. 12th St., Suite 1, Tempe, AZ 85281 (602) 968-8272 FAX (602) 968-1338

HSI Geo Trans, Inc.
4665 South Ash Ave., Ste. G-1
Tempe, AZ 85282
Attention: Steve Smith

Client Project ID: N386-122
Sample Descript: Water, MW-4S-FB
Lab Number: PHH01548

Sampled: Aug 28, 1998
Received: Aug 28, 1998
Extracted: Aug 31, 1998
Analyzed: Aug 31, 1998
Reported: Sep 3, 1998

PURGEABLE HALOCARBONS AND AROMATICS (EPA 601/602)

Analyte	Reporting Limit µg/L (ppb)	Sample Result µg/L (ppb)
Bromodichloromethane	0.50	N.D.
Bromoform	0.50	N.D.
Bromomethane	1.0	N.D.
Carbon tetrachloride	0.50	N.D.
Chlorobenzene	0.50	N.D.
Chloroethane	2.5	N.D.
Chloroform	0.50	N.D.
Chloromethane	1.0	N.D.
Dibromochloromethane	0.50	N.D.
1,2-Dichlorobenzene	1.0	N.D.
1,3-Dichlorobenzene	1.0	N.D.
1,4-Dichlorobenzene	1.0	N.D.
1,1-Dichloroethane	0.50	N.D.
1,2-Dichloroethane	0.50	N.D.
1,1-Dichloroethene	0.50	N.D.
cis-1,2-Dichloroethene	0.50	N.D.
trans-1,2-Dichloroethene	0.50	N.D.
1,2-Dichloropropane	0.50	N.D.
cis-1,3-Dichloropropene	0.50	N.D.
trans-1,3-Dichloropropene	0.50	N.D.
Methylene chloride	10	N.D.
1,1,2,2-Tetrachloroethane	0.50	N.D.
Tetrachloroethene	0.50	N.D.
1,1,1-Trichloroethane	0.50	N.D.
1,1,2-Trichloroethane	0.50	N.D.
Trichloroethene	0.50	N.D.
Trichlorofluoromethane	0.50	N.D.
Vinyl chloride	1.0	N.D.
Benzene	0.50	N.D.
Ethylbenzene	0.50	N.D.
Toluene	0.50	N.D.
Total Xylenes	1.5	N.D.

* PID/ELCD were used in series for this analysis.

Analytes reported as N.D. were not present at or above the reporting limit.

DEL MAR ANALYTICAL, PHOENIX (AZ0426)

R.R.

Robyn Rice
Project Manager

Surrogate Standard Recoveries (Accept. Limits):	
1-Chloro-3-fluorobenzene(60-125)..	94%
aaa-Trifluorotoluene(65-160).....	115%

Results pertain only to samples tested in the laboratory. This report shall not be reproduced, except in full, without written permission from Del Mar Analytical.

Del Mar Analytical

2852 Alton Ave., Irvine, CA 92606 (949) 261-1022 FAX (949) 261-1
1014 E. Cooley Dr., Suite A, Colton, CA 92324 (909) 370-4667 FAX (909) 370-1046
16525 Sherman Way, Suite C-11, Van Nuys, CA 91406 (818) 779-1844 FAX (818) 779-1843
9484 Chesapeake Dr., Suite 805, San Diego, CA 92123 (619) 505-9596 FAX (619) 505-9
2465 W. 12th St., Suite 1, Tempe, AZ 85281 (602) 968-8272 FAX (602) 968-1

HSI Geo Trans, Inc.
4665 South Ash Ave., Ste. G-1
Tempe, AZ 85282
Attention: Steve Smith

Client Project ID: N386-122
Sample Descript: Water, WCP-4
Lab Number: PHH01553

Sampled: Aug 28, 1998
Received: Aug 28, 1998
Extracted: Aug 31, 1998
Analyzed: Aug 31, 1998
Reported: Sep 3, 1998

PURGEABLE HALOCARBONS AND AROMATICS (EPA 601/602)

Analyte	Reporting Limit µg/L (ppb)	Sample Result µg/L (ppb)
Bromodichloromethane	0.50	N.D.
Bromoform	0.50	N.D.
Bromomethane	1.0	N.D.
Carbon tetrachloride	0.50	N.D.
Chlorobenzene	0.50	N.D.
Chloroethane	2.5	N.D.
Chloroform	0.50	N.D.
Chloromethane	1.0	N.D.
Dibromochloromethane	0.50	N.D.
1,2-Dichlorobenzene	1.0	N.D.
1,3-Dichlorobenzene	1.0	N.D.
1,4-Dichlorobenzene	1.0	N.D.
1,1-Dichloroethane	0.50	N.D.
1,2-Dichloroethane	0.50	N.D.
1,1-Dichloroethene	0.50	N.D.
cis-1,2-Dichloroethene	0.50	N.D.
trans-1,2-Dichloroethene	0.50	N.D.
1,2-Dichloropropane	0.50	N.D.
cis-1,3-Dichloropropene	0.50	N.D.
trans-1,3-Dichloropropene	0.50	N.D.
Methylene chloride	10	N.D.
1,1,2,2-Tetrachloroethane	0.50	N.D.
Tetrachloroethene	0.50	N.D.
1,1,1-Trichloroethane	0.50	N.D.
1,1,2-Trichloroethane	0.50	N.D.
Trichloroethene	**0.50**	**2.7**
Trichlorofluoromethane	0.50	N.D.
Vinyl chloride	1.0	N.D.
Benzene	0.50	N.D.
Ethylbenzene	0.50	N.D.
Toluene	0.50	N.D.
Total Xylenes	1.5	N.D.

* PID/ELCD were used in series for this analysis.

Analytes reported as N.D. were not present at or above the reporting limit.

DEL MAR ANALYTICAL, PHOENIX (AZ0426)

Surrogate Standard Recoveries (Accept. Limits):	
1-Chloro-3-fluorobenzene(60-125)..	100%
aaa-Trifluorotoluene(65-160).....	111%

Robyn Rice
Project Manager

Results pertain only to samples tested in the laboratory. This report shall not be reproduced, except in full, without written permission from Del Mar Analytical.

Del Mar Analytical

2852 Alton Ave., Irvine, CA 92606 (949) 261-1022 FAX (949) 261-1228
1014 E. Cooley Dr., Suite A, Colton, CA 92324 (909) 370-4667 FAX (909) 370-1046
16525 Sherman Way, Suite C-11, Van Nuys, CA 91406 (818) 779-1844 FAX (818) 779-1843
9484 Chesapeake Dr., Suite 805, San Diego, CA 92123 (619) 505-9596 FAX (619) 505-9689
2465 W. 12th St., Suite 1, Tempe, AZ 85281 (602) 968-8272 FAX (602) 968-1338

HSI Geo Trans, Inc.
4665 South Ash Ave., Ste. G-1
Tempe, AZ 85282
Attention: Steve Smith

Method Blank

Extracted: Aug 31, 1998
Analyzed: Aug 31, 1998
Reported: Sep 3, 1998
Matrix: Water

PURGEABLE HALOCARBONS AND AROMATICS (EPA 601/602)

Analyte	Reporting Limit µg/L (ppb)	Sample Result µg/L (ppb)
Bromodichloromethane	0.50	N.D.
Bromoform	0.50	N.D.
Bromomethane	1.0	N.D.
Carbon tetrachloride	0.50	N.D.
Chlorobenzene	0.50	N.D.
Chloroethane	2.5	N.D.
Chloroform	0.50	N.D.
Chloromethane	1.0	N.D.
Dibromochloromethane	0.50	N.D.
1,2-Dichlorobenzene	1.0	N.D.
1,3-Dichlorobenzene	1.0	N.D.
1,4-Dichlorobenzene	1.0	N.D.
1,1-Dichloroethane	0.50	N.D.
1,2-Dichloroethane	0.50	N.D.
1,1-Dichloroethene	0.50	N.D.
cis-1,2-Dichloroethene	0.50	N.D.
trans-1,2-Dichloroethene	0.50	N.D.
1,2-Dichloropropane	0.50	N.D.
cis-1,3-Dichloropropene	0.50	N.D.
trans-1,3-Dichloropropene	0.50	N.D.
Methylene chloride	10	N.D.
1,1,2,2-Tetrachloroethane	0.50	N.D.
Tetrachloroethene	0.50	N.D.
1,1,1-Trichloroethane	0.50	N.D.
1,1,2-Trichloroethane	0.50	N.D.
Trichloroethene	0.50	N.D.
Trichlorofluoromethane	0.50	N.D.
Vinyl chloride	1.0	N.D.
Benzene	0.50	N.D.
Ethylbenzene	0.50	N.D.
Toluene	0.50	N.D.
Total Xylenes	1.5	N.D.

* PID/ELCD were used in series for this analysis.

Analytes reported as N.D. were not present at or above the reporting limit.

DEL MAR ANALYTICAL, PHOENIX (AZ0426)

Robyn Rice
Project Manager

Surrogate Standard Recoveries (Accpet. Limits):	
1-Chloro-3-fluorobenzene(60-125)..	88%
aaa-Trifluorotoluene(65-160).....	101%

Results pertain only to samples tested in the laboratory. This report shall not be reproduced, except in full, without written permission from Del Mar Analytical.

Del Mar Analytical

2852 Alton Ave., Irvine, CA 92606 (949) 261-1022 FAX (949) 261-1
1014 E. Cooley Dr., Suite A, Colton, CA 92324 (909) 370-4667 FAX (909) 370-1
16525 Sherman Way, Suite C-11, Van Nuys, CA 91406 (818) 779-1844 FAX (818) 779-1843
9484 Chesapeake Dr., Suite 805, San Diego, CA 92123 (619) 505-9596 FAX (619) 505-9
2465 W. 12th St., Suite 1, Tempe, AZ 85281 (602) 968-8272 FAX (602) 968-1

HSI Geo Trans, Inc.
4665 South Ash Ave., Ste. G-1
Tempe, AZ 85282
Attention: Steve Smith

Method Blank

Extracted: Sep 1, 1998
Analyzed: Sep 1, 1998
Reported: Sep 3, 1998
Matrix: Water

PURGEABLE HALOCARBONS AND AROMATICS (EPA 601/602)

Analyte	Reporting Limit µg/L (ppb)	Sample Result µg/L (ppb)
Bromodichloromethane	0.50	N.D.
Bromoform	0.50	N.D.
Bromomethane	1.0	N.D.
Carbon tetrachloride	0.50	N.D.
Chlorobenzene	0.50	N.D.
Chloroethane	2.5	N.D.
Chloroform	0.50	N.D.
Chloromethane	1.0	N.D.
Dibromochloromethane	0.50	N.D.
1,2-Dichlorobenzene	1.0	N.D.
1,3-Dichlorobenzene	1.0	N.D.
1,4-Dichlorobenzene	1.0	N.D.
1,1-Dichloroethane	0.50	N.D.
1,2-Dichloroethane	0.50	N.D.
1,1-Dichloroethene	0.50	N.D.
cis-1,2-Dichloroethene	0.50	N.D.
trans-1,2-Dichloroethene	0.50	N.D.
1,2-Dichloropropane	0.50	N.D.
cis-1,3-Dichloropropene	0.50	N.D.
trans-1,3-Dichloropropene	0.50	N.D.
Methylene chloride	10	N.D.
1,1,2,2-Tetrachloroethane	0.50	N.D.
Tetrachloroethene	0.50	N.D.
1,1,1-Trichloroethane	0.50	N.D.
1,1,2-Trichloroethane	0.50	N.D.
Trichloroethene	0.50	N.D.
Trichlorofluoromethane	0.50	N.D.
Vinyl chloride	1.0	N.D.
Benzene	0.50	N.D.
Ethylbenzene	0.50	N.D.
Toluene	0.50	N.D.
Total Xylenes	1.5	N.D.

* PID/ELCD were used in series for this analysis.

Analytes reported as N.D. were not present at or above the reporting limit.

DEL MAR ANALYTICAL, PHOENIX (AZ0426)

Surrogate Standard Recoveries (Accpet. Limits):	
1-Chloro-3-fluorobenzene(60-125)	107%
aaa-Trifluorotoluene(65-160)	117%

Robyn Rice
Project Manager

Results pertain only to samples tested in the laboratory. This report shall not be reproduced, except in full, without written permission from Del Mar Analytical.

Del Mar Analytical

2852 Alton Ave., Irvine, CA 92606 (949) 261-1022 FAX (949) 261-12
1014 E. Cooley Dr., Suite A, Colton, CA 92324 (909) 370-4667 FAX (909) 370-10
16525 Sherman Way, Suite C-11, Van Nuys, CA 91406 (818) 779-1844 FAX (818) 779-18
9484 Chesapeake Dr., Suite 805, San Diego, CA 92123 (619) 505-9596 FAX (619) 505-96
2465 W. 12th St., Suite 1, Tempe, AZ 85281 (602) 968-8272 FAX (602) 968-13

MS/MSD DATA REPORT

EPA Method 601/602

Matrix: Water

Date: 08/31/98

Sample #: PHH01549

Batch #: HH31122W

Analyte	R1 ppb	Sp ppb	MS ppb	MSD ppb	PR1 %	PR2 %	RPD %	Mean PR %	Acceptance Limits RPD	Acceptance Limits Mean PR
Benzene	0	5.0	5.3	5.4	107	107	0.56	107	<30	39 - 150
Chloroform	0	5.0	5.6	5.5	112	110	2.2	111	<30	49 - 133
1,1-Dichloroethane	0	5.0	5.5	5.5	110	110	0.20	110	<30	47 - 132
1,2-Dichloroethane	0	5.0	5.4	5.1	107	103	4.2	105	<30	51 - 147
1,1-Dichloroethene	0.55	5.0	5.9	5.9	108	106	1.3	107	<30	28 - 167
Tetrachloroethene	0	5.0	6.1	5.9	122	119	2.5	120	<30	26 - 162
Toluene	0	5.0	5.1	5.0	102	101	0.78	101	<30	46 - 148
Trichloroethene	15	5.0	21	19	119	91	7.1	105	<30	35 - 146

Definition of Terms

R1..... Result of Sample Analysis
Sp..... Spike Concentration added to sample
MS..... Matrix Spike Result
MSD..... Matrix Spike Duplicate Result
PR1..... Percent Recovery of MS; ((MS-R1)/SP) X 100
PR2..... Percent Recovery of MSD; ((MSD-R1)/SP) X 100
RPD..... Relative Percent Difference; ((MS-MSD)/(MS+MSD)/2) X 100
Mean PR..... Mean Percent Recovery
Acceptance Limits..... Determined by EPA Method 601/602

Del Mar Analytical

Del Mar Analytical

2852 Alton Ave., Irvine, CA 92606 (949) 261-1022 FAX (949) 261-
1014 E. Cooley Dr., Suite A, Colton, CA 92324 (909) 370-4667 FAX (909) 370-
16525 Sherman Way, Suite C-11, Van Nuys, CA 91406 (818) 779-1844 FAX (818) 779-184
9484 Chesapeake Dr., Suite 805, San Diego, CA 92123 (619) 505-9596 FAX (619) 505-
2465 W. 12th St., Suite 1, Tempe, AZ 85281 (602) 968-8272 FAX (602) 968-

MS/MSD DATA REPORT

EPA Method 601/602

Matrix: Water

Date: 09/01/98

Sample #: Blank

Batch #: HI01123W

Analyte	R1	Sp	MS	MSD	PR1	PR2	RPD	Mean PR	Acceptance Limits	
	ppb	ppb	ppb	ppb	%	%	%	%	RPD	Mean PR
Benzene	0	5.0	5.3	4.5	106	90	17	98	<30	39 - 150
Chloroform	0	5.0	6.1	5.0	121	100	19	110	<30	49 - 133
1,1-Dichloroethane	0	5.0	5.9	5.0	118	99	17	109	<30	47 - 132
1,2-Dichloroethane	0	5.0	5.6	5.0	112	100	12	106	<30	51 - 147
1,1-Dichloroethene	0	5.0	5.2	5.0	104	99	4.9	102	<30	28 - 167
Tetrachloroethene	0	5.0	5.7	4.9	114	97	16	105	<30	26 - 162
Toluene	0	5.0	5.9	5.0	117	100	16	108	<30	46 - 148
Trichloroethene	0	5.0	6.2	4.8	125	96	26	111	<30	35 - 146

Definition of Terms

R1..... Result of Sample Analysis

Sp..... Spike Concentration added to sample

MS..... Matrix Spike Result

MSD..... Matrix Spike Duplicate Result

PR1..... Percent Recovery of MS; ((MS-R1)/SP) X 100

PR2..... Percent Recovery of MSD; ((MSD-R1)/SP) X 100

RPD..... Relative Percent Difference; ((MS-MSD)/(MS+MSD)/2) X 100

Mean PR..... Mean Percent Recovery

Acceptance Limits..... Determined by EPA Method 601/602

Del Mar Analytical

Del Mar Analytical
2852 Alton Ave., Irvine, CA 92714 (714) 261-1022 FAX (714) 261-1228
1014 E. Cooley Dr., Suite A, Colton, CA 92324 (909) 370-4667 FAX (909) 370-1046
16525 Sherman Way, Suite C-11, Van Nuys, CA 91406 (818) 779-1844 FAX (818) 779-1843
2465 W. 12th St., Suite 1, Tempe, AZ 85281 (602) 968-8272 FAX (602) 968-1538

CHAIN OF CUSTODY FORM

Client Name/Address: 151 GeoTrans

Project/PO Number: N386-122

Project Manager/Phone Number: Steve Smith

Sampler: P. Odenkirk

Sample Description	Sample Matrix	Container Type	#of Cont	Sampling Date/Time	Preservatives	Analysis Required: 601/602									Special Instructions
Trip Blank	AQ	VOA	1	—	HCL	X									
MW-4S-FB			2	8-28-98 0845		X									
MW-4S				8-28-98 0845		X									
MW-5S				8-28-98 0800		X									
MW-4S				8-28-98 0730		X									
MW-4M				8-28-98 1015		X									
WCP-4				8-28-98 1130		X									
WOC-PW				8-28-98 1145		X									
MW-4S MS/MSD				8-28-98 0845		X									Matrix Spike/Dup.

Relinquished By: [signature] Date/Time: 8-28-98 / 1320

Received by: Date/Time:

Relinquished By: Date/Time:

Received by: Date/Time:

Relinquished By: Date/Time:

Received in Lab by: [signature] Date/Time: 8-28-98 1320

Turnaround Time: (check)
same day ____ 72 hours ____
24 hours ____ 5 days ____
48 hours ____ normal X

Sample Integrity: (Check)
intact X on ice X

Note: Sample(s) will be disposed of after 30 days.

This page intentionally left blank.

1996-2001 West Osborn Complex Remedial Investigation

Groundwater Data
November 1998

This page intentionally left blank.

File N386-GW Monitoring Nov 199

Del Mar Analytical

2852 Alton Ave., Irvine, CA 92606 (949) 261-1022 FAX (949) 261-1228
1014 E. Cooley Dr., Suite A, Colton, CA 92324 (909) 370-4667 FAX (909) 370-1046
16525 Sherman Way, Suite C-11, Van Nuys, CA 91406 (818) 779-1844 FAX (818) 779-1843
9484 Chesapeake Dr., Suite 805, San Diego, CA 92123 (619) 505-9596 FAX (619) 505-9689
2465 W. 12th St., Suite 1, Tempe, AZ 85281 (602) 968-8272 FAX (602) 968-1338

DEC 03 REC'D

HSI Geo Trans, Inc.	Client Project ID: N386-122	Sampled: Nov 5-6, 1998
4665 South Ash Ave., Ste. G-1		Received: Nov 6, 1998
Tempe, AZ 85282		Extracted: Nov 9-11, 1998
Attention: Steve Smith	Report Number: PHK00389	Analyzed: Nov 9-11, 1998
		Reported: Nov 19, 1998

CASE NARRATIVE

LABORATORY NUMBER	SAMPLE DESCRIPTION	SAMPLE MATRIX	EPA ANALYSES
PHK00389	WCP-10	Water	601 & 602
PHK00390	FB-1	Water	601 & 602
PHK00391	WCP-10M	Water	601 & 602
PHK00392	MW-104S	Water	601 & 602
PHK00393	EB-1-P2	Water	601 & 602
PHK00394	WCP-10MS/MSD	Water	601 & 602
PHK00395	WCP-8	Water	601 & 602
PHK00396	WCP-3	Water	601 & 602
PHK00397	MW-105M	Water	601 & 602
PHK00398	MW-103S	Water	601 & 602
PHK00399	MW-6L	Water	601 & 602
PHK00400	MW-6M	Water	601 & 602
PHK00401	MW-6S	Water	601 & 602
PHK00402	Trip Blank	Water	601 & 602

SAMPLE RECEIPT: Samples were received intact, on ice, and with chain of custody documentation.

HOLDING TIMES: Holding times were met.

PRESERVATION: Samples requiring preservation were verified prior to sample analysis.

PROBLEMS ENCOUNTERED: No problems were encountered during sample analysis.

QA/QC CRITERIA: All QA/QC met acceptance criteria.

OBSERVATIONS: No significant observations were made.

SUBCONTRACTED: No analyses were subcontracted to an outside laboratory.

DEL MAR ANALYTICAL, PHOENIX (AZ0426)

RR

Robyn Rice
Project Manager

Results pertain only to samples tested in the laboratory. This report shall not be reproduced, except in full, without written permission from Del Mar Analytical.

Del Mar Analytical

2852 Alton Ave., Irvine, CA 92606 (949) 261-1022 FAX (949) 261-12
1014 E. Cooley Dr., Suite A, Colton, CA 92324 (909) 370-4667 FAX (909) 370-1046
16525 Sherman Way, Suite C-11, Van Nuys, CA 91406 (818) 779-1844 FAX (818) 779-1843
9484 Chesapeake Dr., Suite 805, San Diego, CA 92123 (619) 505-9596 FAX (619) 505-96
2465 W. 12th St., Suite 1, Tempe, AZ 85281 (602) 968-8272 FAX (602) 968-13

HSI Geo Trans, Inc.
4665 South Ash Ave., Ste. G-1
Tempe, AZ 85282
Attention: Steve Smith

Client Project ID: N386-122
Sample Descript: Water, WCP-10
Lab Number: PHK00389

Sampled: Nov 5, 1998
Received: Nov 6, 1998
Extracted: Nov 9, 1998
Analyzed: Nov 9, 1998
Reported: Nov 19, 1998

PURGEABLE HALOCARBONS AND AROMATICS (EPA 601/602)

Analyte	Reporting Limit µg/L (ppb)	Sample Result µg/L (ppb)
Bromodichloromethane	0.50	N.D.
Bromoform	0.50	N.D.
Bromomethane	1.0	N.D.
Carbon tetrachloride	0.50	N.D.
Chlorobenzene	0.50	N.D.
Chloroethane	2.5	N.D.
Chloroform	0.50	N.D.
Chloromethane	1.0	N.D.
Dibromochloromethane	0.50	N.D.
1,2-Dichlorobenzene	1.0	N.D.
1,3-Dichlorobenzene	1.0	N.D.
1,4-Dichlorobenzene	1.0	N.D.
1,1-Dichloroethane	0.50	N.D.
1,2-Dichloroethane	0.50	N.D.
1,1-Dichloroethene	0.50	N.D.
cis-1,2-Dichloroethene	0.50	N.D.
trans-1,2-Dichloroethene	0.50	N.D.
1,2-Dichloropropane	0.50	N.D.
cis-1,3-Dichloropropene	0.50	N.D.
trans-1,3-Dichloropropene	0.50	N.D.
Methylene chloride	10	N.D.
1,1,2,2-Tetrachloroethane	0.50	N.D.
Tetrachloroethene	0.50	N.D.
1,1,1-Trichloroethane	0.50	N.D.
1,1,2-Trichloroethane	0.50	N.D.
Trichloroethene	0.50	11
Trichlorofluoromethane	1.0	N.D.
Vinyl chloride	1.0	N.D.
Benzene	0.50	N.D.
Ethylbenzene	0.50	N.D.
Toluene	0.50	N.D.
Total Xylenes	1.5	N.D.

* PID/ELCD were used in series for this analysis.

Analytes reported as N.D. were not present at or above the reporting limit.

DEL MAR ANALYTICAL, PHOENIX (AZ0426)

Surrogate Standard Recoveries (Accept. Limits):	
1-Chloro-3-fluorobenzene(60-125)..	113%
aaa-Trifluorotoluene(65-160).....	106%

Robyn Rice
Project Manager

Results pertain only to samples tested in the laboratory. This report shall not be reproduced, except in full, without written permission from Del Mar Analytical.

Del Mar Analytical

2852 Alton Ave., Irvine, CA 92606 (949) 261-1022 FAX (949) 261-1228
1014 E. Cooley Dr., Suite A, Colton, CA 92324 (909) 370-4667 FAX (909) 370-1046
16525 Sherman Way, Suite C-11, Van Nuys, CA 91406 (818) 779-1844 FAX (818) 779-1843
9484 Chesapeake Dr., Suite 805, San Diego, CA 92123 (619) 505-9596 FAX (619) 505-9689
2465 W. 12th St., Suite 1, Tempe, AZ 85281 (602) 968-8272 FAX (602) 968-1338

HSI Geo Trans, Inc.
4665 South Ash Ave., Ste. G-1
Tempe, AZ 85282
Attention: Steve Smith

Client Project ID: N386-122
Sample Descript: Water, FB-1
Lab Number: PHK00390

Sampled: Nov 5, 1998
Received: Nov 6, 1998
Extracted: Nov 9, 1998
Analyzed: Nov 9, 1998
Reported: Nov 19, 1998

PURGEABLE HALOCARBONS AND AROMATICS (EPA 601/602)

Analyte	Reporting Limit µg/L (ppb)	Sample Result µg/L (ppb)
Bromodichloromethane	0.50	N.D.
Bromoform	0.50	N.D.
Bromomethane	1.0	N.D.
Carbon tetrachloride	0.50	N.D.
Chlorobenzene	0.50	N.D.
Chloroethane	2.5	N.D.
Chloroform	0.50	N.D.
Chloromethane	1.0	N.D.
Dibromochloromethane	0.50	N.D.
1,2-Dichlorobenzene	1.0	N.D.
1,3-Dichlorobenzene	1.0	N.D.
1,4-Dichlorobenzene	1.0	N.D.
1,1-Dichloroethane	0.50	N.D.
1,2-Dichloroethane	0.50	N.D.
1,1-Dichloroethene	0.50	N.D.
cis-1,2-Dichloroethene	0.50	N.D.
trans-1,2-Dichloroethene	0.50	N.D.
1,2-Dichloropropane	0.50	N.D.
cis-1,3-Dichloropropene	0.50	N.D.
trans-1,3-Dichloropropene	0.50	N.D.
Methylene chloride	10	N.D.
1,1,2,2-Tetrachloroethane	0.50	N.D.
Tetrachloroethene	0.50	N.D.
1,1,1-Trichloroethane	0.50	N.D.
1,1,2-Trichloroethane	0.50	N.D.
Trichloroethene	0.50	N.D.
Trichlorofluoromethane	1.0	N.D.
Vinyl chloride	1.0	N.D.
Benzene	0.50	N.D.
Ethylbenzene	0.50	N.D.
Toluene	0.50	N.D.
Total Xylenes	1.5	N.D.

* PID/ELCD were used in series for this analysis.

Analytes reported as N.D. were not present at or above the reporting limit.

DEL MAR ANALYTICAL, PHOENIX (AZ0426)

Surrogate Standard Recoveries (Accept. Limits):	
1-Chloro-3-fluorobenzene(60-125)	98%
aaa-Trifluorotoluene(65-160)	100%

Robyn Rice
Project Manager

Results pertain only to samples tested in the laboratory. This report shall not be reproduced, except in full, without written permission

Del Mar Analytical

2852 Alton Ave., Irvine, CA 92606 (949) 261-1022 FAX (949) 261-12
1014 E. Cooley Dr., Suite A, Colton, CA 92324 (909) 370-4667 FAX (909) 370-1046
16525 Sherman Way, Suite C-11, Van Nuys, CA 91406 (818) 779-1844 FAX (818) 779-18
9484 Chesapeake Dr., Suite 805, San Diego, CA 92123 (619) 505-9596 FAX (619) 505-96
2465 W. 12th St., Suite 1, Tempe, AZ 85281 (602) 968-8272 FAX (602) 968-13

HSI Geo Trans, Inc.
4665 South Ash Ave., Ste. G-1
Tempe, AZ 85282
Attention: Steve Smith

Client Project ID: N386-122

Sample Descript: Water, EB-1-P2
Lab Number: PHK00393

Sampled: Nov 5, 1998
Received: Nov 6, 1998
Extracted: Nov 9, 1998
Analyzed: Nov 9, 1998
Reported: Nov 19, 1998

PURGEABLE HALOCARBONS AND AROMATICS (EPA 601/602)

Analyte	Reporting Limit µg/L (ppb)	Sample Result µg/L (ppb)
Bromodichloromethane	0.50	N.D.
Bromoform	0.50	N.D.
Bromomethane	1.0	N.D.
Carbon tetrachloride	0.50	N.D.
Chlorobenzene	0.50	N.D.
Chloroethane	2.5	N.D.
Chloroform	**0.50**	**1.1**
Chloromethane	1.0	N.D.
Dibromochloromethane	0.50	N.D.
1,2-Dichlorobenzene	1.0	N.D.
1,3-Dichlorobenzene	1.0	N.D.
1,4-Dichlorobenzene	1.0	N.D.
1,1-Dichloroethane	0.50	N.D.
1,2-Dichloroethane	0.50	N.D.
1,1-Dichloroethene	0.50	N.D.
cis-1,2-Dichloroethene	0.50	N.D.
trans-1,2-Dichloroethene	0.50	N.D.
1,2-Dichloropropane	0.50	N.D.
cis-1,3-Dichloropropene	0.50	N.D.
trans-1,3-Dichloropropene	0.50	N.D.
Methylene chloride	10	N.D.
1,1,2,2-Tetrachloroethane	0.50	N.D.
Tetrachloroethene	0.50	N.D.
1,1,1-Trichloroethane	0.50	N.D.
1,1,2-Trichloroethane	0.50	N.D.
Trichloroethene	0.50	N.D.
Trichlorofluoromethane	1.0	N.D.
Vinyl chloride	1.0	N.D.
Benzene	0.50	N.D.
Ethylbenzene	0.50	N.D.
Toluene	0.50	N.D.
Total Xylenes	1.5	N.D.

* PID/ELCD were used in series for this analysis.

Analytes reported as N.D. were not present at or above the reporting limit.

DEL MAR ANALYTICAL, PHOENIX (AZ0426)

Surrogate Standard Recoveries (Accept. Limits):	
1-Chloro-3-fluorobenzene(60-125)..	87%
aaa-Trifluorotoluene(65-160).....	83%

Robyn Rice
Project Manager

Results pertain only to samples tested in the laboratory. This report shall not be reproduced, except in full, without written permission from Del Mar Analytical.

Del Mar Analytical

2852 Alton Ave., Irvine, CA 92606 (949) 261-1022 FAX (949) 261-1228
1014 E. Cooley Dr., Suite A, Colton, CA 92324 (909) 370-4667 FAX (909) 370-1046
16525 Sherman Way, Suite C-11, Van Nuys, CA 91406 (818) 779-1844 FAX (818) 779-1843
9484 Chesapeake Dr., Suite 805, San Diego, CA 92123 (619) 505-9596 FAX (619) 505-9689
2465 W. 12th St., Suite 1, Tempe, AZ 85281 (602) 968-8272 FAX (602) 968-1338

HSI Geo Trans, Inc.
4665 South Ash Ave., Ste. G-1
Tempe, AZ 85282
Attention: Steve Smith

Client Project ID: N386-122
Sample Descript: Water, WCP-10MS/MSD
Lab Number: PHK00394

Sampled: Nov 5, 1998
Received: Nov 6, 1998
Extracted: Nov 9, 1998
Analyzed: Nov 9, 1998
Reported: Nov 19, 1998

PURGEABLE HALOCARBONS AND AROMATICS (EPA 601/602)

Analyte	Reporting Limit µg/L (ppb)	Sample Result µg/L (ppb)
Bromodichloromethane	0.50	N.D.
Bromoform	0.50	N.D.
Bromomethane	1.0	N.D.
Carbon tetrachloride	0.50	N.D.
Chlorobenzene	0.50	N.D.
Chloroethane	2.5	N.D.
Chloroform	0.50	N.D.
Chloromethane	1.0	N.D.
Dibromochloromethane	0.50	N.D.
1,2-Dichlorobenzene	1.0	N.D.
1,3-Dichlorobenzene	1.0	N.D.
1,4-Dichlorobenzene	1.0	N.D.
1,1-Dichloroethane	0.50	N.D.
1,2-Dichloroethane	0.50	N.D.
1,1-Dichloroethene	0.50	N.D.
cis-1,2-Dichloroethene	0.50	N.D.
trans-1,2-Dichloroethene	0.50	N.D.
1,2-Dichloropropane	0.50	N.D.
cis-1,3-Dichloropropene	0.50	N.D.
trans-1,3-Dichloropropene	0.50	N.D.
Methylene chloride	10	N.D.
1,1,2,2-Tetrachloroethane	0.50	N.D.
Tetrachloroethene	0.50	N.D.
1,1,1-Trichloroethane	0.50	N.D.
1,1,2-Trichloroethane	0.50	N.D.
Trichloroethene	0.50	11
Trichlorofluoromethane	1.0	N.D.
Vinyl chloride	1.0	N.D.
Benzene	0.50	N.D.
Ethylbenzene	0.50	N.D.
Toluene	0.50	N.D.
Total Xylenes	1.5	N.D.

* PID/ELCD were used in series for this analysis.

Analytes reported as N.D. were not present at or above the reporting limit.

DEL MAR ANALYTICAL, PHOENIX (AZ0426)

Surrogate Standard Recoveries (Accept. Limits):	
1-Chloro-3-fluorobenzene(60-125)..	103%
aaa-Trifluorotoluene(65-160).....	97%

Robyn Rice
Project Manager

Results pertain only to samples tested in the laboratory. This report shall not be reproduced, except in full, without written permission from Del Mar Analytical.

Del Mar Analytical

2852 Alton Ave., Irvine, CA 92606 (949) 261-1022 FAX (949) 261-1228
1014 E. Cooley Dr., Suite A, Colton, CA 92324 (909) 370-4667 FAX (909) 370-1046
16525 Sherman Way, Suite C-11, Van Nuys, CA 91406 (818) 779-1844 FAX (818) 779-184
9484 Chesapeake Dr., Suite 805, San Diego, CA 92123 (619) 505-9596 FAX (619) 505-968
2465 W. 12th St., Suite 1, Tempe, AZ 85281 (602) 968-8272 FAX (602) 968-133

HSI Geo Trans, Inc.
4665 South Ash Ave., Ste. G-1
Tempe, AZ 85282
Attention: Steve Smith

Client Project ID: N386-122
Sample Descript: Water, WCP-8
Lab Number: PHK00395

Sampled: Nov 6, 1998
Received: Nov 6, 1998
Extracted: Nov 9, 1998
Analyzed: Nov 9, 1998
Reported: Nov 19, 1998

PURGEABLE HALOCARBONS AND AROMATICS (EPA 601/602)

Analyte	Reporting Limit µg/L (ppb)	Sample Result µg/L (ppb)
Bromodichloromethane	0.50	N.D.
Bromoform	0.50	N.D.
Bromomethane	1.0	N.D.
Carbon tetrachloride	0.50	N.D.
Chlorobenzene	0.50	N.D.
Chloroethane	2.5	N.D.
Chloroform	0.50	N.D.
Chloromethane	1.0	N.D.
Dibromochloromethane	0.50	N.D.
1,2-Dichlorobenzene	1.0	N.D.
1,3-Dichlorobenzene	1.0	N.D.
1,4-Dichlorobenzene	1.0	N.D.
1,1-Dichloroethane	0.50	N.D.
1,2-Dichloroethane	0.50	N.D.
1,1-Dichloroethene	0.50	N.D.
cis-1,2-Dichloroethene	0.50	N.D.
trans-1,2-Dichloroethene	0.50	N.D.
1,2-Dichloropropane	0.50	N.D.
cis-1,3-Dichloropropene	0.50	N.D.
trans-1,3-Dichloropropene	0.50	N.D.
Methylene chloride	10	N.D.
1,1,2,2-Tetrachloroethane	0.50	N.D.
Tetrachloroethene	0.50	N.D.
1,1,1-Trichloroethane	0.50	N.D.
1,1,2-Trichloroethane	0.50	N.D.
Trichloroethene	0.50	N.D.
Trichlorofluoromethane	1.0	3.4
Vinyl chloride	1.0	N.D.
Benzene	0.50	N.D.
Ethylbenzene	0.50	N.D.
Toluene	0.50	N.D.
Total Xylenes	1.5	N.D.

* PID/ELCD were used in series for this analysis.

Analytes reported as N.D. were not present at or above the reporting limit.

DEL MAR ANALYTICAL, PHOENIX (AZ0426)

Surrogate Standard Recoveries (Accept. Limits):	
1-Chloro-3-fluorobenzene(60-125)..	87%
aaa-Trifluorotoluene(65-160).....	88%

Robyn Rice
Project Manager

Results pertain only to samples tested in the laboratory. This report shall not be reproduced, except in full, without written permission from Del Mar Analytical.

Del Mar Analytical

2852 Alton Ave., Irvine, CA 92606 (949) 261-1022 FAX (949) 261-1228
1014 E. Cooley Dr., Suite A, Colton, CA 92324 (909) 370-4667 FAX (909) 370-1046
16525 Sherman Way, Suite C-11, Van Nuys, CA 91406 (818) 779-1844 FAX (818) 779-1843
9484 Chesapeake Dr., Suite 805, San Diego, CA 92123 (619) 505-9596 FAX (619) 505-9689
2465 W. 12th St., Suite 1, Tempe, AZ 85281 (602) 968-8272 FAX (602) 968-1338

HSI Geo Trans, Inc.
4665 South Ash Ave., Ste. G-1
Tempe, AZ 85282
Attention: Steve Smith

Client Project ID: N386-122

Sample Descript: Water, MW-103S
Lab Number: PHK00398

Sampled: Nov 6, 1998
Received: Nov 6, 1998
Extracted: Nov 10, 1998
Analyzed: Nov 10, 1998
Reported: Nov 19, 1998

PURGEABLE HALOCARBONS AND AROMATICS (EPA 601/602)

Analyte	Reporting Limit µg/L (ppb)	Sample Result µg/L (ppb)
Bromodichloromethane	0.50	N.D.
Bromoform	0.50	N.D.
Bromomethane	1.0	N.D.
Carbon tetrachloride	0.50	N.D.
Chlorobenzene	0.50	N.D.
Chloroethane	2.5	N.D.
Chloroform	0.50	N.D.
Chloromethane	1.0	N.D.
Dibromochloromethane	0.50	N.D.
1,2-Dichlorobenzene	1.0	N.D.
1,3-Dichlorobenzene	1.0	N.D.
1,4-Dichlorobenzene	1.0	N.D.
1,1-Dichloroethane	0.50	N.D.
1,2-Dichloroethane	0.50	N.D.
1,1-Dichloroethene	0.50	N.D.
cis-1,2-Dichloroethene	0.50	N.D.
trans-1,2-Dichloroethene	0.50	N.D.
1,2-Dichloropropane	0.50	N.D.
cis-1,3-Dichloropropene	0.50	N.D.
trans-1,3-Dichloropropene	0.50	N.D.
Methylene chloride	10	N.D.
1,1,2,2-Tetrachloroethane	0.50	N.D.
Tetrachloroethene	0.50	N.D.
1,1,1-Trichloroethane	0.50	N.D.
1,1,2-Trichloroethane	0.50	N.D.
Trichloroethene	0.50	29
Trichlorofluoromethane	1.0	N.D.
Vinyl chloride	1.0	N.D.
Benzene	0.50	N.D.
Ethylbenzene	0.50	N.D.
Toluene	0.50	N.D.
Total Xylenes	1.5	N.D.

* PID/ELCD were used in series for this analysis.

Analytes reported as N.D. were not present at or above the reporting limit.

DEL MAR ANALYTICAL, PHOENIX (AZ0426)

Surrogate Standard Recoveries (Accept. Limits):	
1-Chloro-3-fluorobenzene(60-125)	103%
aaa-Trifluorotoluene(65-160)	97%

Robyn Rice
Project Manager

Results pertain only to samples tested in the laboratory. This report shall not be reproduced, except in full, without written permission from Del Mar Analytical.

Del Mar Analytical

2852 Alton Ave., Irvine, CA 92606 (949) 261-1022 FAX (949) 261-1228
1014 E. Cooley Dr., Suite A, Colton, CA 92324 (909) 370-4667 FAX (909) 370-1046
16525 Sherman Way, Suite C-11, Van Nuys, CA 91406 (818) 779-1844 FAX (818) 779-184
9484 Chesapeake Dr., Suite 805, San Diego, CA 92123 (619) 505-9596 FAX (619) 505-968
2465 W. 12th St., Suite 1, Tempe, AZ 85281 (602) 968-8272 FAX (602) 968-133

HSI Geo Trans, Inc.
4665 South Ash Ave., Ste. G-1
Tempe, AZ 85282
Attention: Steve Smith

Client Project ID: N386-122
Sample Descript: Water, Trip Blank
Lab Number: PHK00402

Sampled: Nov 6, 1998
Received: Nov 6, 1998
Extracted: Nov 11, 1998
Analyzed: Nov 11, 1998
Reported: Nov 19, 1998

PURGEABLE HALOCARBONS AND AROMATICS (EPA 601/602)

Analyte	Reporting Limit µg/L (ppb)	Sample Result µg/L (ppb)
Bromodichloromethane	0.50	N.D.
Bromoform	0.50	N.D.
Bromomethane	1.0	N.D.
Carbon tetrachloride	0.50	N.D.
Chlorobenzene	0.50	N.D.
Chloroethane	2.5	N.D.
Chloroform	0.50	N.D.
Chloromethane	1.0	N.D.
Dibromochloromethane	0.50	N.D.
1,2-Dichlorobenzene	1.0	N.D.
1,3-Dichlorobenzene	1.0	N.D.
1,4-Dichlorobenzene	1.0	N.D.
1,1-Dichloroethane	0.50	N.D.
1,2-Dichloroethane	0.50	N.D.
1,1-Dichloroethene	0.50	N.D.
cis-1,2-Dichloroethene	0.50	N.D.
trans-1,2-Dichloroethene	0.50	N.D.
1,2-Dichloropropane	0.50	N.D.
cis-1,3-Dichloropropene	0.50	N.D.
trans-1,3-Dichloropropene	0.50	N.D.
Methylene chloride	10	N.D.
1,1,2,2-Tetrachloroethane	0.50	N.D.
Tetrachloroethene	0.50	N.D.
1,1,1-Trichloroethane	0.50	N.D.
1,1,2-Trichloroethane	0.50	N.D.
Trichloroethene	0.50	N.D.
Trichlorofluoromethane	1.0	N.D.
Vinyl chloride	1.0	N.D.
Benzene	0.50	N.D.
Ethylbenzene	0.50	N.D.
Toluene	0.50	N.D.
Total Xylenes	1.5	N.D.

* PID/ELCD were used in series for this analysis.

Analytes reported as N.D. were not present at or above the reporting limit.

DEL MAR ANALYTICAL, PHOENIX (AZ0426)

Surrogate Standard Recoveries (Accept. Limits):	
1-Chloro-3-fluorobenzene(60-125)..	87%
aaa-Trifluorotoluene(65-160).....	92%

Robyn Rice
Project Manager

Results pertain only to samples tested in the laboratory. This report shall not be reproduced, except in full, without written permission from Del Mar Analytical.

Del Mar Analytical

2852 Alton Ave., Irvine, CA 92606 (949) 261-1022 FAX (949) 261-1228
1014 E. Cooley Dr., Suite A, Colton, CA 92324 (909) 370-4667 FAX (909) 370-1046
16525 Sherman Way, Suite C-11, Van Nuys, CA 91406 (818) 779-1844 FAX (818) 779-1843
9484 Chesapeake Dr., Suite 805, San Diego, CA 92123 (619) 505-9596 FAX (619) 505-9689
2465 W. 12th St., Suite 1, Tempe, AZ 85281 (602) 968-8272 FAX (602) 968-1338

HSI Geo Trans, Inc.
4665 South Ash Ave., Ste. G-1
Tempe, AZ 85282
Attention: Steve Smith

Method Blank

Extracted: Nov 9, 1998
Analyzed: Nov 9, 1998
Reported: Nov 19, 1998
Matrix: Water

PURGEABLE HALOCARBONS AND AROMATICS (EPA 601/602)

Analyte	Reporting Limit µg/L (ppb)	Sample Result µg/L (ppb)
Bromodichloromethane	0.50	N.D.
Bromoform	0.50	N.D.
Bromomethane	1.0	N.D.
Carbon tetrachloride	0.50	N.D.
Chlorobenzene	0.50	N.D.
Chloroethane	2.5	N.D.
Chloroform	0.50	N.D.
Chloromethane	1.0	N.D.
Dibromochloromethane	0.50	N.D.
1,2-Dichlorobenzene	1.0	N.D.
1,3-Dichlorobenzene	1.0	N.D.
1,4-Dichlorobenzene	1.0	N.D.
1,1-Dichloroethane	0.50	N.D.
1,2-Dichloroethane	0.50	N.D.
1,1-Dichloroethene	0.50	N.D.
cis-1,2-Dichloroethene	0.50	N.D.
trans-1,2-Dichloroethene	0.50	N.D.
1,2-Dichloropropane	0.50	N.D.
cis-1,3-Dichloropropene	0.50	N.D.
trans-1,3-Dichloropropene	0.50	N.D.
Methylene chloride	10	N.D.
1,1,2,2-Tetrachloroethane	0.50	N.D.
Tetrachloroethene	0.50	N.D.
1,1,1-Trichloroethane	0.50	N.D.
1,1,2-Trichloroethane	0.50	N.D.
Trichloroethene	0.50	N.D.
Trichlorofluoromethane	1.0	N.D.
Vinyl chloride	1.0	N.D.
Benzene	0.50	N.D.
Ethylbenzene	0.50	N.D.
Toluene	0.50	N.D.
Total Xylenes	1.5	N.D.

* PID/ELCD were used in series for this analysis.

Analytes reported as N.D. were not present at or above the reporting limit.

DEL MAR ANALYTICAL, PHOENIX (AZ0426)

Surrogate Standard Recoveries (Accpet. Limits):	
1-Chloro-3-fluorobenzene(60-125)..	97%
aaa-Trifluorotoluene(65-160).....	100%

Robyn Rice
Project Manager

Results pertain only to samples tested in the laboratory. This report shall not be reproduced, except in full, without written permission from Del Mar Analytical.

Del Mar Analytical

2852 Alton Ave., Irvine, CA 92606 (949) 261-1022 FAX (949) 261-12
1014 E. Cooley Dr., Suite A, Colton, CA 92324 (909) 370-4667 FAX (909) 370-1046
16525 Sherman Way, Suite C-11, Van Nuys, CA 91406 (818) 779-1844 FAX (818) 779-18
9484 Chesapeake Dr., Suite 805, San Diego, CA 92123 (619) 505-9596 FAX (619) 505-96
2465 W. 12th St., Suite 1, Tempe, AZ 85281 (602) 968-8272 FAX (602) 968-13

HSI Geo Trans, Inc.
4665 South Ash Ave., Ste. G-1
Tempe, AZ 85282
Attention: Steve Smith

Method Blank

Extracted: Nov 10, 1998
Analyzed: Nov 10, 1998
Reported: Nov 19, 1998
Matrix: Water

PURGEABLE HALOCARBONS AND AROMATICS (EPA 601/602)

Analyte	Reporting Limit µg/L (ppb)	Sample Result µg/L (ppb)
Bromodichloromethane	0.50	N.D.
Bromoform	0.50	N.D.
Bromomethane	1.0	N.D.
Carbon tetrachloride	0.50	N.D.
Chlorobenzene	0.50	N.D.
Chloroethane	2.5	N.D.
Chloroform	0.50	N.D.
Chloromethane	1.0	N.D.
Dibromochloromethane	0.50	N.D.
1,2-Dichlorobenzene	1.0	N.D.
1,3-Dichlorobenzene	1.0	N.D.
1,4-Dichlorobenzene	1.0	N.D.
1,1-Dichloroethane	0.50	N.D.
1,2-Dichloroethane	0.50	N.D.
1,1-Dichloroethene	0.50	N.D.
cis-1,2-Dichloroethene	0.50	N.D.
trans-1,2-Dichloroethene	0.50	N.D.
1,2-Dichloropropane	0.50	N.D.
cis-1,3-Dichloropropene	0.50	N.D.
trans-1,3-Dichloropropene	0.50	N.D.
Methylene chloride	10	N.D.
1,1,2,2-Tetrachloroethane	0.50	N.D.
Tetrachloroethene	0.50	N.D.
1,1,1-Trichloroethane	0.50	N.D.
1,1,2-Trichloroethane	0.50	N.D.
Trichloroethene	0.50	N.D.
Trichlorofluoromethane	1.0	N.D.
Vinyl chloride	1.0	N.D.
Benzene	0.50	N.D.
Ethylbenzene	0.50	N.D.
Toluene	0.50	N.D.
Total Xylenes	1.5	N.D.

* PID/ELCD were used in series for this analysis.

Analytes reported as N.D. were not present at or above the reporting limit.

DEL MAR ANALYTICAL, PHOENIX (AZ0426)

Surrogate Standard Recoveries (Accpet. Limits):	
1-Chloro-3-fluorobenzene(60-125)..	100%
aaa-Trifluorotoluene(65-160).....	100%

Robyn Rice
Project Manager

Results pertain only to samples tested in the laboratory. This report shall not be reproduced, except in full, without written permission from Del Mar Analytical.

Del Mar Analytical

2852 Alton Ave., Irvine, CA 92606 (714) 261-1022 FAX (714) 261-1228
1014 E. Cooley Dr., Suite A, Colton, CA 92324 (909) 370-4667 FAX (909) 370-1046
16525 Sherman Way, Suite C-11, Van Nuys, CA 91406 (818) 779-1844 FAX (818) 779-1843
2465 W. 12th St., Suite 1, Tempe, AZ 85281 (602) 968-8272 FAX (602) 968-3401

MS/MSD DATA REPORT

EPA Method 601/602

Matrix: Water

Date: 11/09/98

Sample #: PHK00389

Batch #: HK09121W

Analyte	R1 ppb	Sp ppb	MS ppb	MSD ppb	PR1 %	PR2 %	RPD %	Mean PR %	Acceptance Limits RPD	Acceptance Limits Mean PR
Benzene	0	5.0	4.4	4.5	87	90	3.2	89	<30	39 - 150
Chloroform	0	5.0	5.2	5.4	104	108	3.3	106	<30	49 - 133
1,1-Dichloroethane	0	5.0	5.3	5.2	105	104	0.95	105	<30	47 - 132
1,2-Dichloroethane	0	5.0	4.9	5.8	99	116	16	107	<30	51 - 147
1,1-Dichloroethene	0.40	5.0	4.6	4.6	84	85	1.1	84	<30	28 - 167
Tetrachloroethene	0	5.0	5.3	5.3	107	107	0.36	107	<30	26 - 162
Toluene	0.080	5.0	4.5	4.5	88	88	0.31	88	<30	46 - 148
Trichloroethene	11	5.0	16	16	105	95	3.0	100	<30	35 - 146

Definition of Terms

R1..... Result of Sample Analysis
Sp..... Spike Concentration added to sample
MS..... Matrix Spike Result
MSD..... Matrix Spike Duplicate Result
PR1..... Percent Recovery of MS; ((MS-R1)/SP) X 100
PR2..... Percent Recovery of MSD; ((MSD-R1)/SP) X 100
RPD..... Relative Percent Difference; ((MS-MSD)/(MS+MSD)/2) X 100
Mean PR..... Mean Percent Recovery
Acceptance Limits ..... Determined by EPA Method 601/602

Del Mar Analytical

2852 Alton Ave., Irvine, CA 92606 (714) 261-1022 FAX (714) 261-1228
1014 E. Cooley Dr., Suite A, Colton, CA 92324 (909) 370-4667 FAX (909) 370-1046
16525 Sherman Way, Suite C-11, Van Nuys, CA 91406 (818) 779-1844 FAX (818) 779-18
2465 W. 12th St., Suite 1, Tempe, AZ 85281 (602) 968-8272 FAX (602) 968-34

MS/MSD DATA REPORT

EPA Method 601/602

Matrix: Water

Date: 11/10/98

Sample #: PHK00175

Batch #: HK10121W

Analyte	R1 ppb	Sp ppb	MS ppb	MSD ppb	PR1 %	PR2 %	RPD %	Mean PR %	Acceptance Limits RPD	Acceptance Limits Mean PR
Benzene	0	5.0	4.4	4.3	89	87	1.9	88	<30	39 - 150
Chloroform	0	5.0	5.5	5.5	110	110	0.023	110	<30	49 - 133
1,1-Dichloroethane	0	5.0	5.4	5.2	107	105	2.3	106	<30	47 - 132
1,2-Dichloroethane	0	5.0	5.2	5.1	104	102	1.7	103	<30	51 - 147
1,1-Dichloroethene	0	5.0	4.3	4.5	86	89	3.2	88	<30	28 - 167
Tetrachloroethene	0.21	5.0	6.2	6.3	120	122	2.0	121	<30	26 - 162
Toluene	0.10	5.0	4.5	4.5	89	87	1.7	88	<30	46 - 148
Trichloroethene	0	5.0	5.3	5.4	107	109	2.0	108	<30	35 - 146

Definition of Terms

R1..... Result of Sample Analysis
Sp..... Spike Concentration added to sample
MS..... Matrix Spike Result
MSD..... Matrix Spike Duplicate Result
PR1..... Percent Recovery of MS; ((MS-R1)/SP) X 100
PR2..... Percent Recovery of MSD; ((MSD-R1)/SP) X 100
RPD..... Relative Percent Difference; ((MS-MSD)/(MS+MSD)/2) X 100
Mean PR..... Mean Percent Recovery
Acceptance Limits ..... Determined by EPA Method 601/602

DetMar Analytical
2852 Alton Ave., Irvine, CA 92714 (714) 261-1022 FAX (714) 261-1228
1014 E. Cooley Dr., Suite A, Colton, CA 92324 (909) 370-4667 FAX (909) 370-1046
16525 Sherman Way, Suite C 11, Van Nuys, CA 91406 (818) 779 1844 FAX (818) 779-1843
2465 W 12th St., Suite 1, Tempe, AZ 85281 (602) 968 8272 FAX (602) 968 1338

CHAIN OF CUSTODY FORM

Client Name/Address: [illegible]

Project/PO Number: [illegible]

Project Manager/Phone Number: [illegible]

Sampler: [illegible]

Analysis Required: [illegible]

Sample Description	Sample Matrix	Container Type	# of Cont	Sampling Date/Time	Preservatives	[illegible]										Special Instructions
[illegible]	[illegible]	[illegible]	2	11-5/[illegible]	HCL	✓										
[illegible]	✓	✓	✓	11-5/0900	✓	✓										
[illegible]	✓	✓	✓	11-5/0800	✓	✓										
[illegible]	✓	✓	✓	11-6/0930	✓	✓										
[illegible]	✓	✓	✓	11-5/1930	✓	✓										
[illegible]	✓	✓	✓	11-5/1900	✓	✓										
[illegible]	✓	✓	✓	11-6/1900	✓	✓										
[illegible]	✓	✓	✓	11-6/1030	✓	✓										
[illegible]	✓	✓	✓	11-6/1230	✓	✓										
[illegible]	✓	✓	✓	11-6/0830	✓	✓										
[illegible]	✓	✓	✓	11-5/1830	✓	✓										
[illegible]	✓	✓	✓	11-5/1200	✓	✓										
[illegible]	✓	✓	✓	11-5/[illegible]	✓	✓										
[illegible] Blank	✓	✓	1	—	✓	✓										

Relinquished By:	Date /Time:	Received by:	Date /Time:
[illegible]	11/6/98 /1635		
Relinquished By:	Date /Time:	Received by:	Date /Time:
Relinquished By:	Date /Time:	Received in Lab by:	Date /Time:

Turnaround Time: (check)

same day		72 hours	
24 hours		5 days	
48 hours		normal	X

This page intentionally left blank.

WRU - GW Monitoring Nov 1998

Del Mar Analytical

2852 Alton Ave., Irvine, CA 92606 (714) 261-1022 FAX (714) 261-1228
1014 E. Cooley Dr., Suite A, Colton, CA 92324 (909) [illegible] FAX (909) [illegible]-1046
16525 Sherman Way, Suite C-11, Van Nuys, CA 91406 (818) 779-1844 FAX (818) 779-1843
2465 W. 12th St., Suite 1, Tempe, AZ 85281 (602) 968-8272 FAX (602) 968-3401

DEC 03 REC'D

HSI Geo Trans, Inc.
4665 South Ash Ave., Ste. G-1
Tempe, AZ 85282
Attention: Steve Smith

Client Project ID: N386-122

Report Number: PHK00505

Sampled: Nov 9-10, 1998
Received: Nov 10, 1998
Extracted: Nov 17-18, 1998
Analyzed: Nov 17-18, 1998
Reported: Nov 23, 1998

CASE NARRATIVE

LABORATORY NUMBER	SAMPLE DESCRIPTION	SAMPLE MATRIX	EPA ANALYSES
PHK00505	EB-2-P3	Water	601 & 602
PHK00506	FB-2	Water	601 & 602
PHK00507	MW-1S	Water	601 & 602
PHK00508	MW-3M	Water	601 & 602
PHK00509	MW-11	Water	601 & 602
PHK00510	WCP-4	Water	601 & 602
PHK00511	WCP-11	Water	601 & 602
PHK00512	MW-1S-MS/MSD	Water	601 & 602
PHK00513	MW-5S	Water	601 & 602
PHK00514	MW-2S	Water	601 & 602
PHK00515	MW-2M	Water	601 & 602
PHK00516	MW-13M	Water	601 & 602
PHK00517	MW-106M	Water	601 & 602
PHK00518	MW-102M	Water	601 & 602
PHK00519	MW-102S	Water	601 & 602
PHK00520	Trip Blank	Water	601 & 602

SAMPLE RECEIPT: Samples were received intact, on ice, and with chain of custody documentation.

HOLDING TIMES: Holding times were met.

PRESERVATION: Samples requiring preservation were verified prior to sample analysis.

PROBLEMS ENCOUNTERED: No problems were encountered during sample analysis.

QA/QC CRITERIA: All QA/QC met acceptance criteria.

OBSERVATIONS: No significant observations were made.

SUBCONTRACTED: No analyses were subcontracted to an outside laboratory.

DEL MAR ANALYTICAL, PHOENIX (AZ0426)

RR.

Robyn Rice
Project Manager

Results pertain only to samples tested in the laboratory. This report shall not be reproduced, except in full, without written permission of Del Mar Analytical.

2852 Alton Ave., Irvine, CA 92606 (714) 261-1022 FAX (714) 261-12
1014 E. Cooley Dr., Suite A Colton, CA 92324 (909) 370-4667 FAX (909) 370-1046
16530 Sherman Way, Suite C-11, Van Nuys, CA 91406 (818) 779-1844 FAX (818) 779-18
2465 W. 12th St., Suite 1 Tempe, AZ 85281 (602) 968-8272 FAX (602) 968-34

Del Mar Analytical

HSI Geo Trans, Inc.
4665 South Ash Ave., Ste. G-1
Tempe, AZ 85282
Attention: Steve Smith

Client Project ID: N386-122
Sample Descript: Water, EB-2-P3
Lab Number: PHK00505

Sampled: Nov 9, 1998
Received: Nov 10, 1998
Extracted: Nov 17, 1998
Analyzed: Nov 17, 1998
Reported: Nov 23, 1998

PURGEABLE HALOCARBONS AND AROMATICS (EPA 601/602)

Analyte	Reporting Limit µg/L (ppb)	Sample Result µg/L (ppb)
Bromodichloromethane	**0.50**	**2.0**
Bromoform	0.50	N.D.
Bromomethane	1.0	N.D.
Carbon tetrachloride	0.50	N.D.
Chlorobenzene	0.50	N.D.
Chloroethane	2.5	N.D.
Chloroform	**0.50**	**2.8**
Chloromethane	1.0	N.D.
Dibromochloromethane	**0.50**	**1.0**
1,2-Dichlorobenzene	1.0	N.D.
1,3-Dichlorobenzene	1.0	N.D.
1,4-Dichlorobenzene	1.0	N.D.
1,1-Dichloroethane	0.50	N.D.
1,2-Dichloroethane	0.50	N.D.
1,1-Dichloroethene	0.50	N.D.
cis-1,2-Dichloroethene	0.50	N.D.
trans-1,2-Dichloroethene	0.50	N.D.
1,2-Dichloropropane	0.50	N.D.
cis-1,3-Dichloropropene	0.50	N.D.
trans-1,3-Dichloropropene	0.50	N.D.
Methylene chloride	10	N.D.
1,1,2,2-Tetrachloroethane	0.50	N.D.
Tetrachloroethene	0.50	N.D.
1,1,1-Trichloroethane	0.50	N.D.
1,1,2-Trichloroethane	0.50	N.D.
Trichloroethene	0.50	N.D.
Trichlorofluoromethane	1.0	N.D.
Vinyl chloride	1.0	N.D.
Benzene	0.50	N.D.
Ethylbenzene	0.50	N.D.
Toluene	0.50	N.D.
Total Xylenes	1.5	N.D.

* PID/ELCD were used in series for this analysis.

Analytes reported as N.D. were not present at or above the reporting limit.

DEL MAR ANALYTICAL, PHOENIX (AZ0426)

Surrogate Standard Recoveries (Accept. Limits):	
1-Chloro-3-fluorobenzene(60-125)..	94%
aaa-Trifluorotoluene(65-160).....	103%

Robyn Rice
Project Manager

Results pertain only to samples tested in the laboratory. This report shall not be reproduced, except in full, without written permission from Del Mar Analytical.

2852 Alton Ave. Irvine, CA 92606 (714) 261-1022 FAX (714) 261-1228
1014 E. Cooley Dr., Suite A, Colton, CA 92324 (909) 370-4667 FAX (909) 370-1046
16525 Sherman Way, Suite C-11, Van Nuys, CA 91406 (818) 779-1844 FAX (818) 779-1843
2465 W. 12th St., Suite 1, Tempe, AZ 85281 (602) 968-8272 FAX (602) 968-3401

Del Mar Analytical

HSI Geo Trans, Inc.	Client Project ID: N386-122	Sampled: Nov 9, 1998
4665 South Ash Ave., Ste. G-1		Received: Nov 10, 1998
Tempe, AZ 85282	Sample Descript: Water, FB-2	Extracted: Nov 17, 1998
Attention: Steve Smith	Lab Number: PHK00506	Analyzed: Nov 17, 1998
		Reported: Nov 23, 1998

PURGEABLE HALOCARBONS AND AROMATICS (EPA 601/602)

Analyte	Reporting Limit µg/L (ppb)	Sample Result µg/L (ppb)
Bromodichloromethane	0.50	N.D.
Bromoform	0.50	N.D.
Bromomethane	1.0	N.D.
Carbon tetrachloride	0.50	N.D.
Chlorobenzene	0.50	N.D.
Chloroethane	2.5	N.D.
Chloroform	0.50	N.D.
Chloromethane	1.0	N.D.
Dibromochloromethane	0.50	N.D.
1,2-Dichlorobenzene	1.0	N.D.
1,3-Dichlorobenzene	1.0	N.D.
1,4-Dichlorobenzene	1.0	N.D.
1,1-Dichloroethane	0.50	N.D.
1,2-Dichloroethane	0.50	N.D.
1,1-Dichloroethene	0.50	N.D.
cis-1,2-Dichloroethene	0.50	N.D.
trans-1,2-Dichloroethene	0.50	N.D.
1,2-Dichloropropane	0.50	N.D.
cis-1,3-Dichloropropene	0.50	N.D.
trans-1,3-Dichloropropene	0.50	N.D.
Methylene chloride	10	N.D.
1,1,2,2-Tetrachloroethane	0.50	N.D.
Tetrachloroethene	0.50	N.D.
1,1,1-Trichloroethane	0.50	N.D.
1,1,2-Trichloroethane	0.50	N.D.
Trichloroethene	0.50	N.D.
Trichlorofluoromethane	1.0	N.D.
Vinyl chloride	1.0	N.D.
Benzene	0.50	N.D.
Ethylbenzene	0.50	N.D.
Toluene	0.50	N.D.
Total Xylenes	1.5	N.D.

* PID/ELCD were used in series for this analysis.

Analytes reported as N.D. were not present at or above the reporting limit.

DEL MAR ANALYTICAL, PHOENIX (AZ0426)

Surrogate Standard Recoveries (Accept. Limits):	
1-Chloro-3-fluorobenzene(60-125)..	91%
aaa-Trifluorotoluene(65-160).....	100%

Robyn Rice
Project Manager

Results pertain only to samples tested in the laboratory. This report shall not be reproduced, except in full, without written permission from Del Mar Analytical.

Del Mar Analytical

2852 Alton Ave., Irvine, CA 92606 (714) 261-1022 FAX (714) 261-1228
1014 E. Cooley Dr., Suite A, Colton, CA 92324 (909) 370-4667 FAX (909) 370-1046
16535 Sherman Way, Suite C-11, Van Nuys, CA 91406 (818) 779-1844 FAX (818) 779-1843
2465 W. 12th St., Suite 1, Tempe, AZ 85281 (602) 968-8272 FAX (602) 968-3401

HSI Geo Trans, Inc.
4665 South Ash Ave., Ste. G-1
Tempe, AZ 85282
Attention: Steve Smith

Client Project ID: N386-122
Sample Descript: Water, WCP-4
Lab Number: PHK00510

Sampled: Nov 9, 1998
Received: Nov 10, 1998
Extracted: Nov 17, 1998
Analyzed: Nov 17, 1998
Reported: Nov 23, 1998

PURGEABLE HALOCARBONS AND AROMATICS (EPA 601/602)

Analyte	Reporting Limit µg/L (ppb)	Sample Result µg/L (ppb)
Bromodichloromethane	0.50	N.D.
Bromoform	0.50	N.D.
Bromomethane	1.0	N.D.
Carbon tetrachloride	0.50	N.D.
Chlorobenzene	0.50	N.D.
Chloroethane	2.5	N.D.
Chloroform	0.50	N.D.
Chloromethane	1.0	N.D.
Dibromochloromethane	0.50	N.D.
1,2-Dichlorobenzene	1.0	N.D.
1,3-Dichlorobenzene	1.0	N.D.
1,4-Dichlorobenzene	1.0	N.D.
1,1-Dichloroethane	0.50	N.D.
1,2-Dichloroethane	0.50	N.D.
1,1-Dichloroethene	0.50	N.D.
cis-1,2-Dichloroethene	0.50	N.D.
trans-1,2-Dichloroethene	0.50	N.D.
1,2-Dichloropropane	0.50	N.D.
cis-1,3-Dichloropropene	0.50	N.D.
trans-1,3-Dichloropropene	0.50	N.D.
Methylene chloride	10	N.D.
1,1,2,2-Tetrachloroethane	0.50	N.D.
Tetrachloroethene	0.50	N.D.
1,1,1-Trichloroethane	0.50	N.D.
1,1,2-Trichloroethane	0.50	N.D.
Trichloroethene	**0.50**	**0.85**
Trichlorofluoromethane	1.0	N.D.
Vinyl chloride	1.0	N.D.
Benzene	0.50	N.D.
Ethylbenzene	0.50	N.D.
Toluene	0.50	N.D.
Total Xylenes	1.5	N.D.

* PID/ELCD were used in series for this analysis.

Analytes reported as N.D. were not present at or above the reporting limit.

DEL MAR ANALYTICAL, PHOENIX (AZ0426)

Surrogate Standard Recoveries (Accept. Limits):	
1-Chloro-3-fluorobenzene(60-125)..	65%
aaa-Trifluorotoluene(65-160).....	75%

Robyn Rice
Project Manager

Results pertain only to samples tested in the laboratory. This report shall not be reproduced, except in full, without written permission from Del Mar Analytical.

2852 Alton Av. Irvine, CA 92606 (714) 261-1022 FAX (714) 261-132
1014 E. Cooley Dr., Suite A Colton, CA 92324 (909) 370-4667 FAX (909) 370-104
16527 Sherman Way, Suite C-11, Van Nuys, CA 91406 (818) 779-1844 FAX (818) 779-184
2405 W. 12th St., Suite 1 Tempe, AZ 85281 (602) 968-8272 FAX (602) 968-340

Del Mar Analytical

HSI Geo Trans, Inc.	Client Project ID: N386-122	Sampled: Nov 9, 1998
4665 South Ash Ave., Ste. G-1		Received: Nov 10, 1998
Tempe, AZ 85282	Sample Descript: Water, WCP-11	Extracted: Nov 17, 1998
Attention: Steve Smith	Lab Number: PHK00511	Analyzed: Nov 17, 1998
		Reported: Nov 23, 1998

PURGEABLE HALOCARBONS AND AROMATICS (EPA 601/602)

Analyte	Reporting Limit µg/L (ppb)	Sample Result µg/L (ppb)
Bromodichloromethane	0.50	N.D.
Bromoform	0.50	N.D.
Bromomethane	1.0	N.D.
Carbon tetrachloride	0.50	N.D.
Chlorobenzene	0.50	N.D.
Chloroethane	2.5	N.D.
Chloroform	0.50	N.D.
Chloromethane	1.0	N.D.
Dibromochloromethane	0.50	N.D.
1,2-Dichlorobenzene	1.0	N.D.
1,3-Dichlorobenzene	1.0	N.D.
1,4-Dichlorobenzene	1.0	N.D.
1,1-Dichloroethane	0.50	N.D.
1,2-Dichloroethane	0.50	N.D.
1,1-Dichloroethene	0.50	N.D.
cis-1,2-Dichloroethene	0.50	N.D.
trans-1,2-Dichloroethene	0.50	N.D.
1,2-Dichloropropane	0.50	N.D.
cis-1,3-Dichloropropene	0.50	N.D.
trans-1,3-Dichloropropene	0.50	N.D.
Methylene chloride	10	N.D.
1,1,2,2-Tetrachloroethane	0.50	N.D.
Tetrachloroethene	0.50	N.D.
1,1,1-Trichloroethane	0.50	N.D.
1,1,2-Trichloroethane	0.50	N.D.
Trichloroethene	**0.50**	**0.70**
Trichlorofluoromethane	1.0	N.D.
Vinyl chloride	1.0	N.D.
Benzene	0.50	N.D.
Ethylbenzene	0.50	N.D.
Toluene	0.50	N.D.
Total Xylenes	1.5	N.D.

* PID/ELCD were used in series for this analysis.

Analytes reported as N.D. were not present at or above the reporting limit.

DEL MAR ANALYTICAL, PHOENIX (AZ0426)

Surrogate Standard Recoveries (Accept. Limits):	
1-Chloro-3-fluorobenzene(60-125)..	77%
aaa-Trifluorotoluene(65-160).....	88%

Robyn Rice
Project Manager

Results pertain only to samples tested in the laboratory. This report shall not be reproduced, except in full, without written permission from Del Mar Analytical.

2852 Alton Ave. Irvine, CA 92606 (714) 261-1022 FAX (714) 261-12
1014 E. Cooley Dr., Suite A Colton, CA 92324 (909) 370-4667 FAX (909) 370-1040
[illegible] Sherman Way, Suite C-11, Van Nuys, CA 91406 (818) 779-1844 FAX (818) 779-18
2465 W. 12th St., Suite 1, Tempe, AZ 85281 (602) 968-8272 FAX (602) 968-34

Del Mar Analytical

HSI Geo Trans, Inc.	Client Project ID: N386-122	Sampled: Nov 9, 1998
4665 South Ash Ave., Ste. G-1		Received: Nov 10, 1998
Tempe, AZ 85282	Sample Descript: Water, MW-1S-MS/MSD	Extracted: Nov 18, 1998
Attention: Steve Smith	Lab Number: PHK00512	Analyzed: Nov 18, 1998
		Reported: Nov 23, 1998

PURGEABLE HALOCARBONS AND AROMATICS (EPA 601/602)

Analyte	Reporting Limit µg/L (ppb)	Sample Result µg/L (ppb)
Bromodichloromethane	1.0	N.D.
Bromoform	1.0	N.D.
Bromomethane	2.0	N.D.
Carbon tetrachloride	1.0	N.D.
Chlorobenzene	1.0	N.D.
Chloroethane	5.0	N.D.
Chloroform	1.0	N.D.
Chloromethane	2.0	N.D.
Dibromochloromethane	1.0	N.D.
1,2-Dichlorobenzene	2.0	N.D.
1,3-Dichlorobenzene	2.0	N.D.
1,4-Dichlorobenzene	2.0	N.D.
1,1-Dichloroethane	1.0	N.D.
1,2-Dichloroethane	1.0	N.D.
1,1-Dichloroethene	**1.0**	**1.0**
cis-1,2-Dichloroethene	1.0	N.D.
trans-1,2-Dichloroethene	1.0	N.D.
1,2-Dichloropropane	1.0	N.D.
cis-1,3-Dichloropropene	1.0	N.D.
trans-1,3-Dichloropropene	1.0	N.D.
Methylene chloride	20	N.D.
1,1,2,2-Tetrachloroethane	1.0	N.D.
Tetrachloroethene	1.0	N.D.
1,1,1-Trichloroethane	1.0	N.D.
1,1,2-Trichloroethane	1.0	N.D.
Trichloroethene	**1.0**	**41**
Trichlorofluoromethane	2.0	N.D.
Vinyl chloride	2.0	N.D.
Benzene	1.0	N.D.
Ethylbenzene	1.0	N.D.
Toluene	1.0	N.D.
Total Xylenes	3.0	N.D.

* PID/ELCD were used in series for this analysis.

Analytes reported as N.D. were not present at or above the reporting limit. Due to matrix effects and/or other factors, the sample required dilution. Reporting limits for this sample have been raised by a factor of 2.

DEL MAR ANALYTICAL, PHOENIX (AZ0426)

Surrogate Standard Recoveries (Accept. Limits):	
1-Chloro-3-fluorobenzene(60-125)	68%
aaa-Trifluorotoluene(65-160)	73%

Robyn Rice
Project Manager

Results pertain only to samples tested in the laboratory. This report shall not be reproduced, except in full, without written permission from Del Mar Analytical.

Del-Mar Analytical

2852 Alton Ave. Irvine, CA 92606 (714) 261-1022 FAX (714) 261-1228
1014 E. Cooley Dr., Suite A, Colton, CA 92324 (909) 370-4667 FAX (909) 370-1046
16126 Sherman Way, Suite C-11, Van Nuys, CA 91406 (818) 779-1844 FAX (818) 779-1843
2465 W. 12th St., Suite 1, Tempe, AZ 85281 (602) 968-8272 FAX (602) 968-3401

HSI Geo Trans, Inc.
4665 South Ash Ave., Ste. G-1
Tempe, AZ 85282
Attention: Steve Smith

Client Project ID: N386-122

Sample Descript: Water, Trip Blank
Lab Number: PHK00520

Sampled: Nov 10, 1998
Received: Nov 10, 1998
Extracted: Nov 18, 1998
Analyzed: Nov 18, 1998
Reported: Nov 23, 1998

PURGEABLE HALOCARBONS AND AROMATICS (EPA 601/602)

Analyte	Reporting Limit µg/L (ppb)	Sample Result µg/L (ppb)
Bromodichloromethane	0.50	N.D.
Bromoform	0.50	N.D.
Bromomethane	1.0	N.D.
Carbon tetrachloride	0.50	N.D.
Chlorobenzene	0.50	N.D.
Chloroethane	2.5	N.D.
Chloroform	0.50	N.D.
Chloromethane	1.0	N.D.
Dibromochloromethane	0.50	N.D.
1,2-Dichlorobenzene	1.0	N.D.
1,3-Dichlorobenzene	1.0	N.D.
1,4-Dichlorobenzene	1.0	N.D.
1,1-Dichloroethane	0.50	N.D.
1,2-Dichloroethane	0.50	N.D.
1,1-Dichloroethene	0.50	N.D.
cis-1,2-Dichloroethene	0.50	N.D.
trans-1,2-Dichloroethene	0.50	N.D.
1,2-Dichloropropane	0.50	N.D.
cis-1,3-Dichloropropene	0.50	N.D.
trans-1,3-Dichloropropene	0.50	N.D.
Methylene chloride	10	N.D.
1,1,2,2-Tetrachloroethane	0.50	N.D.
Tetrachloroethene	0.50	N.D.
1,1,1-Trichloroethane	0.50	N.D.
1,1,2-Trichloroethane	0.50	N.D.
Trichloroethene	0.50	N.D.
Trichlorofluoromethane	1.0	N.D.
Vinyl chloride	1.0	N.D.
Benzene	0.50	N.D.
Ethylbenzene	0.50	N.D.
Toluene	0.50	N.D.
Total Xylenes	1.5	N.D.

* PID/ELCD were used in series for this analysis.

Analytes reported as N.D. were not present at or above the reporting limit.

DEL MAR ANALYTICAL, PHOENIX (AZ0426)

Surrogate Standard Recoveries (Accept. Limits):	
1-Chloro-3-fluorobenzene(60-125)..	77%
aaa-Trifluorotoluene(65-160).....	96%

Robyn Rice
Project Manager

Results pertain only to samples tested in the laboratory. This report shall not be reproduced, except in full, without written permission from Del Mar Analytical.

2852 Alton Ave., Irvine, CA 92606 (714) 261-1022 FAX (714) 261-1
1014 E. Cooley Dr., Suite A, Colton, CA 92324 (909) 370-4667 FAX (909) 370-104
16520 Stagecoach Way, Suite C-11, Van Nuys, CA 91406 (818) 779-1844 FAX (818) 779-18
3465 N. 10th St., Suite 1, Tempe, AZ 85281 (602) 968-8272 FAX (602) 968-3

Del Mar Analytical

HSI Geo Trans, Inc.
4665 South Ash Ave., Ste. G-1
Tempe, AZ 85282
Attention: Steve Smith

Method Blank

Extracted: Nov 17, 1998
Analyzed: Nov 17, 1998
Reported: Nov 23, 1998
Matrix: Water

PURGEABLE HALOCARBONS AND AROMATICS (EPA 601/602)

Analyte	Reporting Limit µg/L (ppb)	Sample Result µg/L (ppb)
Bromodichloromethane	0.50	N.D.
Bromoform	0.50	N.D.
Bromomethane	1.0	N.D.
Carbon tetrachloride	0.50	N.D.
Chlorobenzene	0.50	N.D.
Chloroethane	2.5	N.D.
Chloroform	0.50	N.D.
Chloromethane	1.0	N.D.
Dibromochloromethane	0.50	N.D.
1,2-Dichlorobenzene	1.0	N.D.
1,3-Dichlorobenzene	1.0	N.D.
1,4-Dichlorobenzene	1.0	N.D.
1,1-Dichloroethane	0.50	N.D.
1,2-Dichloroethane	0.50	N.D.
1,1-Dichloroethene	0.50	N.D.
cis-1,2-Dichloroethene	0.50	N.D.
trans-1,2-Dichloroethene	0.50	N.D.
1,2-Dichloropropane	0.50	N.D.
cis-1,3-Dichloropropene	0.50	N.D.
trans-1,3-Dichloropropene	0.50	N.D.
Methylene chloride	10	N.D.
1,1,2,2-Tetrachloroethane	0.50	N.D.
Tetrachloroethene	0.50	N.D.
1,1,1-Trichloroethane	0.50	N.D.
1,1,2-Trichloroethane	0.50	N.D.
Trichloroethene	0.50	N.D.
Trichlorofluoromethane	1.0	N.D.
Vinyl chloride	1.0	N.D.
Benzene	0.50	N.D.
Ethylbenzene	0.50	N.D.
Toluene	0.50	N.D.
Total Xylenes	1.5	N.D.

* PID/ELCD were used in series for this analysis.

Analytes reported as N.D. were not present at or above the reporting limit.

DEL MAR ANALYTICAL, PHOENIX (AZ0426)

Surrogate Standard Recoveries (Accpet. Limits):	
1-Chloro-3-fluorobenzene(60-125)	96%
aaa-Trifluorotoluene(65-160)	106%

Robyn Rice
Project Manager

Results pertain only to samples tested in the laboratory. This report shall not be reproduced, except in full, without written permission from Del Mar Analytical.

Del Mar Analytical

2852 Alton Ave. Irvine, CA 92606 (714) 261-1022 FAX (714) 261-1228
1014 E. Cooley Dr., Suite A, Colton, CA 92324 (909) 370-4667 FAX (909) 370-1046
16111 Sherman Way, Suite C-11, Van Nuys, CA 91406 (818) 779-1844 FAX (818) 779-1843
2445 W. 12th St., Suite 1, Tempe, AZ 85281 (602) 968-8272 FAX (602) 968-3400

HSI Geo Trans, Inc.
4665 South Ash Ave., Ste. G-1
Tempe, AZ 85282
Attention: Steve Smith

Method Blank

Extracted: Nov 18, 1998
Analyzed: Nov 18, 1998
Reported: Nov 23, 1998
Matrix: Water

PURGEABLE HALOCARBONS AND AROMATICS (EPA 601/602)

Analyte	Reporting Limit µg/L (ppb)	Sample Result µg/L (ppb)
Bromodichloromethane	0.50	N.D.
Bromoform	0.50	N.D.
Bromomethane	1.0	N.D.
Carbon tetrachloride	0.50	N.D.
Chlorobenzene	0.50	N.D.
Chloroethane	2.5	N.D.
Chloroform	0.50	N.D.
Chloromethane	1.0	N.D.
Dibromochloromethane	0.50	N.D.
1,2-Dichlorobenzene	1.0	N.D.
1,3-Dichlorobenzene	1.0	N.D.
1,4-Dichlorobenzene	1.0	N.D.
1,1-Dichloroethane	0.50	N.D.
1,2-Dichloroethane	0.50	N.D.
1,1-Dichloroethene	0.50	N.D.
cis-1,2-Dichloroethene	0.50	N.D.
trans-1,2-Dichloroethene	0.50	N.D.
1,2-Dichloropropane	0.50	N.D.
cis-1,3-Dichloropropene	0.50	N.D.
trans-1,3-Dichloropropene	0.50	N.D.
Methylene chloride	10	N.D.
1,1,2,2-Tetrachloroethane	0.50	N.D.
Tetrachloroethene	0.50	N.D.
1,1,1-Trichloroethane	0.50	N.D.
1,1,2-Trichloroethane	0.50	N.D.
Trichloroethene	0.50	N.D.
Trichlorofluoromethane	1.0	N.D.
Vinyl chloride	1.0	N.D.
Benzene	0.50	N.D.
Ethylbenzene	0.50	N.D.
Toluene	0.50	N.D.
Total Xylenes	1.5	N.D.

* PID/ELCD were used in series for this analysis.

Analytes reported as N.D. were not present at or above the reporting limit.

DEL MAR ANALYTICAL, PHOENIX (AZ0426)

Surrogate Standard Recoveries (Accpet. Limits):	
1-Chloro-3-fluorobenzene(60-125)..	83%
aaa-Trifluorotoluene(65-160).....	102%

Robyn Rice
Project Manager

Results pertain only to samples tested in the laboratory. This report shall not be reproduced, except in full, without written permission from Del Mar Analytical.

Del Mar Analytical

2852 Alton Ave., Irvine, CA 92606 (714) 261-1022 FAX (714) 261-1
1014 E. Cooley Dr., Suite A, Colton, CA 92324 (909) 370-4667 FAX (909) 370-104
16525 Sherman Way, Suite C-11, Van Nuys, CA 91406 (818) 779-1844 FAX (818) 779-18
2465 W. 12th St., Suite 1, Tempe, AZ 85281 (602) 968-8272 FAX (602) 968-3

MS/MSD DATA REPORT

EPA Method: 601/602
Matrix: Water
Instrument: GC

Date: 11/17/98
Sample #: PHK00750
Batch #: HK17121W

Analyte	R1	Sp	MS	MSD	PR1	PR2	RPD	Acceptance Limits RPD	Acceptance Limits PR1/PR2
	ppb	ppb	ppb	ppb	%	%	%	%	%
Benzene	0.5	5.0	4.8	4.8	86%	86%	0%	≤ 30	39-150
Chloroform	0.5	5.0	5.4	5.6	98%	102%	4%	≤ 30	49-133
1,1-Dichloroethane	0.5	5.0	5.2	5.4	94%	98%	4%	≤ 30	47-132
1,2-Dichloroethene	0.5	5.0	5.1	5.0	92%	90%	2%	≤ 30	51-147
1,1-Dichloroethene	0.5	5.0	5.0	5.0	90%	90%	0%	≤ 30	28-167
Tetrachloroethene	0.5	5.0	5.3	5.5	96%	100%	4%	≤ 30	26-162
Toluene	0.5	5.0	4.9	5.1	88%	92%	4%	≤ 30	46-148
Trichloroethene	0.5	5.0	5.5	5.2	100%	94%	6%	≤ 30	35-146

Definition of Terms

R1..... Result of Sample Analysis
Sp..... Spike Concentration added to sample
MS..... Matrix Spike Result
MSD..... Matrix Spike Duplicate Result
PR1..... Percent Recovery of MS; ((MS-R1)/SP) x 100
PR2..... Percent Recovery of MSD; ((MSD-R1)/SP) x 100
RPD..... Relative Percent Difference; ((MS-MSD)/(MS+MSD)/2) x 100
Acceptance Limits..... Determined by Control Charts

QA/QC Criteria..... All QA/QC was within acceptance limits.

Del Mar Analytical (AZ0426)

Del Mar Analytical

2852 Alton Ave., Irvine, CA 92606 (714) 261-1022 FAX (714) 261-1228
1014 E. Cooley Dr., Suite A, Colton, CA 92324 (909) 370-4667 FAX (909) 370-1046
16525 Sherman Way, Suite C-11, Van Nuys, CA 91406 (818) 779-1844 FAX (818) 779-1843
2465 W. 12th St., Suite 1, Tempe, AZ 85281 (602) 968-8272 FAX (602) 968-3400

MS/MSD DATA REPORT

EPA Method: 601/602
Matrix: Water
Instrument: GC

Date:	11/18/98
Sample #:	PHK00512
Batch #:	HK18121W

Analyte	R1 ppb	Sp ppb	MS ppb	MSD ppb	PR1 %	PR2 %	RPD %	Acceptance Limits RPD %	Acceptance Limits PR1/PR2 %
Benzene	0.5	5.0	4.8	4.3	86%	76%	11%	≤ 30	39-150
Chloroform	0.5	5.0	5.0	4.6	90%	82%	8%	≤ 30	49-133
1,2-Dichloroethane	0.5	5.0	5.0	4.7	90%	84%	6%	≤ 30	47-132
1,1-Dichloroethene	0.5	5.0	4.5	4.1	80%	72%	9%	≤ 30	51-147
Trichloroethene	0.5	5.0	5.7	5.2	104%	94%	9%	≤ 30	28-167
Tetrachloroethene	0.5	5.0	5.2	4.6	94%	82%	12%	≤ 30	26-162
Toluene	0.5	5.0	4.8	4.3	86%	76%	11%	≤ 30	46-148
Vinyl Chloroethene	41.0	5.0	46.0	42.0	100%	20%	9%	≤ 30	35-146

Definition of Terms

R1 ..... Result of Sample Analysis
Sp ..... Spike Concentration added to sample
MS ..... Matrix Spike Result
MSD ..... Matrix Spike Duplicate Result
PR1 ..... Percent Recovery of MS; ((MS-R1)/SP) x 100
PR2 ..... Percent Recovery of MSD; ((MSD-R1)/SP) x 100
RPD ..... Relative Percent Difference; ((MS-MSD)/(MS+MSD)/2) x 100
Acceptance Limits..... Determined by Control Charts

QC Criteria..... All QA/QC was within acceptance limits.

Del Mar Analytical (AZ0426)

Del Mar Analytical
2852 Alton Ave., Irvine, CA 92714 (714) 261-1022 FAX (714) 261-1228
1014 E. Cooley Dr., Suite A, Colton, CA 92324 (909) 370-4667 FAX (909) 370-1046
16525 Sherman Way, Suite C-11, Van Nuys, CA 91406 (818) 779-1844 FAX (818) 779-1843
2465 W. 12th St., Suite 1, Tempe, AZ 85281 (602) 968-8272 FAX (602) 968-1338

CHAIN OF CUSTODY FORM

Client Name/Address: HSI Geotrans, Tempe, AZ

Project/PO Number: 03816.02

Project Manager/Phone Number: Steve Smith/831-2800

Sampler: P. Odenkirk

Analysis Required: 8260B

Sample Description	Sample Matrix	Container Type	#of Cont	Sampling Date/Time	Preservatives	8260B	Special Instructions
FB-2-P3	H2O	VOA	2	11-9/1030	HCL	X	
FB-2				11-9/1100			
MW-1P				11-9/1200			
MW-3M				11-9/1100			
MW-11				11-9/1100			
WCP-9				11-9/1000			
WCP-11				11-9/0830			
MW-7S-MS/MSD				11-9/1200			
MW-5S				11-9/1430			
MW-5S				11-10/0900			
MW-2M				11-10/1000			
MW-13M				11-10/1430			
MW-106M				11-10/1530			
MW-102M				11-10/1320			

Relinquished By:	Date /Time:	Received by:	Date /Time:
[illegible]	11/10/98/1315		
Relinquished By:	Date /Time:	Received by:	Date /Time:
Relinquished By:	Date /Time:	Received in Lab by:	Date /Time:
		[illegible]	11/10/98 [illegible]

Turnaround Time: (check)
same day ____ 72 hours ____
24 hours ____ 5 days ____
48 hours ____ normal ✓

Sample Integrity: (Check)
intact ✓ on ice ✓

Note: Sample(s) will be disposed of after 30 days.

Del Mar Analytical
2852 Alton Ave., Irvine, CA 92714 (714) 261-1022 FAX (714) 261-1228
1014 E. Cooley Dr. Suite A, Colton, CA 92324 (909) 370-4667 FAX (909) 370-1046
16525 Sherman Way, Suite C-11, Van Nuys, CA 91406 (818) 779-1844 FAX (818) 779-1843
2465 W. 12th St., Suite 1, Tempe, AZ 85281 (602) 968-8272 FAX (602) 968-1358

2/2

CHAIN OF CUSTODY FORM

Client Name/Address: HSI GeoTrans Tempe, AZ

Project/PO Number: M386-122

Project Manager/Phone Number: Steve Smith 8392800

Sampler: [illegible]

Analysis Required: 8260

Sample Description	Sample Matrix	Container Type	#of Cont	Sampling Date/Time	Preservatives	8260									Special Instructions
MW-1025	H2O	VOA	2A	11/7/1330	HCL	X									
Trip Blank	H2O	VOA	1		HCL	X									

Relinquished By: [signature] Date /Time: 11/10/98/1715 Received by: Date /Time:

Relinquished By: Date /Time: Received by: Date /Time:

Relinquished By: Date /Time: Received in Lab by: [signature] Date /Time: [illegible]

Turnaround Time: (check)
same day ____ 72 hours ____
24 hours ____ 5 days ____
48 hours ____ normal ✓

Sample Integrity: (Check)
intact ____ on ice ✓

Note: Sample(s) will be disposed of after 30 days.

This page intentionally left blank.

1996-2001 West Osborn Complex Remedial Investigation

Groundwater Data
February 1999

This page intentionally left blank.

Del Mar Analytical

2852 Alton Ave., Irvine, CA 92606 (714) 261-1022 FAX (714) 261-1228
1014 E. Cooley Dr., Suite A, Colton, CA 92324 (909) 370-4667 FAX (909) 370-1046
16525 Sherman Way, Suite C-11, Van Nuys, CA 91406 (818) 779-1844 FAX (818) 779-1843
2465 W. 12th St., Suite 1, Tempe, AZ 85281 (602) 968-3272 FAX (602) 968-5401

HSI Geo Trans, Inc.
4665 South Ash Ave., Ste. G-1
Tempe, AZ 85282
Attention: Steve Smith

Client Project ID: N386-103
Sample Descript: Water, WCP-10
Lab Number: PIB00706

Sampled: Feb 8, 1999
Received: Feb 10, 1999
Extracted: Feb 15, 1999
Analyzed: Feb 15, 1999
Reported: Feb 23, 1999

PURGEABLE HALOCARBONS AND AROMATICS (EPA 601/602)

Analyte	Reporting Limit µg/L (ppb)	Sample Result µg/L (ppb)
Bromodichloromethane	0.50	N.D.
Bromoform	0.50	N.D.
Bromomethane	1.0	N.D.
Carbon tetrachloride	0.50	N.D.
Chlorobenzene	0.50	N.D.
Chloroethane	2.5	N.D.
Chloroform	0.50	N.D.
Chloromethane	1.0	N.D.
Dibromochloromethane	0.50	N.D.
1,2-Dichlorobenzene	1.0	N.D.
1,3-Dichlorobenzene	1.0	N.D.
1,4-Dichlorobenzene	1.0	N.D.
1,1-Dichloroethane	0.50	N.D.
1,2-Dichloroethane	0.50	N.D.
1,1-Dichloroethene	0.50	N.D.
cis-1,2-Dichloroethene	0.50	N.D.
trans-1,2-Dichloroethene	0.50	N.D.
1,2-Dichloropropane	0.50	N.D.
cis-1,3-Dichloropropene	0.50	N.D.
trans-1,3-Dichloropropene	0.50	N.D.
Methylene chloride	10	N.D.
1,1,2,2-Tetrachloroethane	0.50	N.D.
Tetrachloroethene	0.50	N.D.
1,1,1-Trichloroethane	0.50	N.D.
1,1,2-Trichloroethane	0.50	N.D.
Trichloroethene	**0.50**	**13**
Trichlorofluoromethane	1.0	N.D.
Vinyl chloride	1.0	N.D.
Benzene	0.50	N.D.
Ethylbenzene	0.50	N.D.
Toluene	0.50	N.D.
Total Xylenes	1.5	N.D.

* PID/ELCD were used in series for this analysis.

Analytes reported as N.D. were not present at or above the reporting limit.

DEL MAR ANALYTICAL, PHOENIX (AZ0426)

Surrogate Standard Recoveries (Accept. Limits):	
1-Chloro-3-fluorobenzene(60-125)	89%
aaa-Trifluorotoluene(65-160)	105%

Robyn Rice
Project Manager

Results pertain only to samples tested in the laboratory. This report shall not be reproduced, except in full, without written permission from Del Mar Analytical.

Del Mar Analytical

2852 Alton Ave., Irvine, CA 92606 (714) 261-1022 FAX (714) 261-1228
1014 E. Cooley Dr., Suite A, Colton, CA 92324 (909) 370-4667 FAX (909) 370-1046
16525 Sherman Way, Suite C-11, Van Nuys, CA 91406 (818) 779-1844 FAX (818) 779-1843
2465 W. 12th St., Suite 1, Tempe, AZ 85281 (602) 968-8272 FAX (602) 968-5401

HSI Geo Trans, Inc.
4665 South Ash Ave., Ste. G-1
Tempe, AZ 85282
Attention: Steve Smith

Client Project ID: N386-103
Sample Descript: Water, MW-103S
Lab Number: PIB00707

Sampled: Feb 8, 1999
Received: Feb 10, 1999
Extracted: Feb 15, 1999
Analyzed: Feb 15, 1999
Reported: Feb 23, 1999

PURGEABLE HALOCARBONS AND AROMATICS (EPA 601/602)

Analyte	Reporting Limit µg/L (ppb)	Sample Result µg/L (ppb)
Bromodichloromethane	0.50	N.D.
Bromoform	0.50	N.D.
Bromomethane	1.0	N.D.
Carbon tetrachloride	0.50	N.D.
Chlorobenzene	0.50	N.D.
Chloroethane	2.5	N.D.
Chloroform	0.50	N.D.
Chloromethane	1.0	N.D.
Dibromochloromethane	0.50	N.D.
1,2-Dichlorobenzene	1.0	N.D.
1,3-Dichlorobenzene	1.0	N.D.
1,4-Dichlorobenzene	1.0	N.D.
1,1-Dichloroethane	0.50	N.D.
1,2-Dichloroethane	0.50	N.D.
1,1-Dichloroethene	**0.50**	**1.2**
cis-1,2-Dichloroethene	0.50	N.D.
trans-1,2-Dichloroethene	0.50	N.D.
1,2-Dichloropropane	0.50	N.D.
cis-1,3-Dichloropropene	0.50	N.D.
trans-1,3-Dichloropropene	0.50	N.D.
Methylene chloride	10	N.D.
1,1,2,2-Tetrachloroethane	0.50	N.D.
Tetrachloroethene	**0.50**	**0.60**
1,1,1-Trichloroethane	0.50	N.D.
1,1,2-Trichloroethane	0.50	N.D.
Trichloroethene	**0.50**	**40**
Trichlorofluoromethane	1.0	N.D.
Vinyl chloride	1.0	N.D.
Benzene	0.50	N.D.
Ethylbenzene	0.50	N.D.
Toluene	0.50	N.D.
Total Xylenes	1.5	N.D.

* PID/ELCD were used in series for this analysis.

Analytes reported as N.D. were not present at or above the reporting limit.

DEL MAR ANALYTICAL, PHOENIX (AZ0426)

Surrogate Standard Recoveries (Accept. Limits):	
1-Chloro-3-fluorobenzene(60-125)	89%
aaa-Trifluorotoluene(65-160)	100%

Robyn Rice
Project Manager

Results pertain only to samples tested in the laboratory. This report shall not be reproduced, except in full, without written permission from Del Mar Analytical.

Del Mar Analytical

2852 Alton Ave., Irvine, CA 92606 (714) 261-1022 FAX (714) 261-1228
1014 E. Cooley Dr., Suite A, Colton, CA 92324 (909) 370-4667 FAX (909) 370-1046
16525 Sherman Way, Suite C-11, Van Nuys, CA 91406 (818) 779-1844 FAX (818) 779-1843
2465 W. 12th St., Suite 1, Tempe, AZ 85281 (602) 968-8272 FAX (602) 968-4401

HSI Geo Trans, Inc.
4665 South Ash Ave., Ste. G-1
Tempe, AZ 85282
Attention: Steve Smith

Client Project ID: N386-103

Sample Descript: Water, WCP-11
Lab Number: PIB00713

Sampled: Feb 9, 1999
Received: Feb 10, 1999
Extracted: Feb 15, 1999
Analyzed: Feb 15, 1999
Reported: Feb 23, 1999

PURGEABLE HALOCARBONS AND AROMATICS (EPA 601/602)

Analyte	Reporting Limit µg/L (ppb)	Sample Result µg/L (ppb)
Bromodichloromethane	0.50	N.D.
Bromoform	0.50	N.D.
Bromomethane	1.0	N.D.
Carbon tetrachloride	0.50	N.D.
Chlorobenzene	0.50	N.D.
Chloroethane	2.5	N.D.
Chloroform	0.50	N.D.
Chloromethane	1.0	N.D.
Dibromochloromethane	0.50	N.D.
1,2-Dichlorobenzene	1.0	N.D.
1,3-Dichlorobenzene	1.0	N.D.
1,4-Dichlorobenzene	1.0	N.D.
1,1-Dichloroethane	0.50	N.D.
1,2-Dichloroethane	0.50	N.D.
1,1-Dichloroethene	0.50	N.D.
cis-1,2-Dichloroethene	0.50	N.D.
trans-1,2-Dichloroethene	0.50	N.D.
1,2-Dichloropropane	0.50	N.D.
cis-1,3-Dichloropropene	0.50	N.D.
trans-1,3-Dichloropropene	0.50	N.D.
Methylene chloride	10	N.D.
1,1,2,2-Tetrachloroethane	0.50	N.D.
Tetrachloroethene	0.50	N.D.
1,1,1-Trichloroethane	0.50	N.D.
1,1,2-Trichloroethane	0.50	N.D.
Trichloroethene	**0.50**	**1.3**
Trichlorofluoromethane	1.0	N.D.
Vinyl chloride	1.0	N.D.
Benzene	0.50	N.D.
Ethylbenzene	0.50	N.D.
Toluene	0.50	N.D.
Total Xylenes	1.5	N.D.

* PID/ELCD were used in series for this analysis.

Analytes reported as N.D. were not present at or above the reporting limit.

DEL MAR ANALYTICAL, PHOENIX (AZ0426)

R.R.

Robyn Rice
Project Manager

Surrogate Standard Recoveries (Accept. Limits):	
1-Chloro-3-fluorobenzene(60-125)	90%
aaa-Trifluorotoluene(65-160)	97%

Results pertain only to samples tested in the laboratory. This report shall not be reproduced, except in full, without written permission from Del Mar Analytical.

Del Mar Analytical

2852 Alton Ave., Irvine, CA 92606 (714) 261-1022 FAX (714) 261-1228
1014 E. Cooley Dr., Suite A, Colton, CA 92324 (909) 370-4667 FAX (909) 370-1046
16525 Sherman Way, Suite C-11, Van Nuys, CA 91406 (818) 779-1844 FAX (818) 779-1843
2465 W. 12th St., Suite 1, Tempe, AZ 85281 (602) 968-8272 FAX (602) 968-8401

HSI Geo Trans, Inc.
4665 South Ash Ave., Ste. G-1
Tempe, AZ 85282
Attention: Steve Smith

Method Blank

Extracted: Feb 15, 1999
Analyzed: Feb 15, 1999
Reported: Feb 23, 1999
Matrix: Water

PURGEABLE HALOCARBONS AND AROMATICS (EPA 601/602)

Analyte	Reporting Limit µg/L (ppb)	Sample Result µg/L (ppb)
Bromodichloromethane	0.50	N.D.
Bromoform	0.50	N.D.
Bromomethane	1.0	N.D.
Carbon tetrachloride	0.50	N.D.
Chlorobenzene	0.50	N.D.
Chloroethane	2.5	N.D.
Chloroform	0.50	N.D.
Chloromethane	1.0	N.D.
Dibromochloromethane	0.50	N.D.
1,2-Dichlorobenzene	1.0	N.D.
1,3-Dichlorobenzene	1.0	N.D.
1,4-Dichlorobenzene	1.0	N.D.
1,1-Dichloroethane	0.50	N.D.
1,2-Dichloroethane	0.50	N.D.
1,1-Dichloroethene	0.50	N.D.
cis-1,2-Dichloroethene	0.50	N.D.
trans-1,2-Dichloroethene	0.50	N.D.
1,2-Dichloropropane	0.50	N.D.
cis-1,3-Dichloropropene	0.50	N.D.
trans-1,3-Dichloropropene	0.50	N.D.
Methylene chloride	10	N.D.
1,1,2,2-Tetrachloroethane	0.50	N.D.
Tetrachloroethene	0.50	N.D.
1,1,1-Trichloroethane	0.50	N.D.
1,1,2-Trichloroethane	0.50	N.D.
Trichloroethene	0.50	N.D.
Trichlorofluoromethane	1.0	N.D.
Vinyl chloride	1.0	N.D.
Benzene	0.50	N.D.
Ethylbenzene	0.50	N.D.
Toluene	0.50	N.D.
Total Xylenes	1.5	N.D.

* PID/ELCD were used in series for this analysis.

Analytes reported as N.D. were not present at or above the reporting limit.

DEL MAR ANALYTICAL, PHOENIX (AZ0426)

R.R.
Robyn Rice
Project Manager

Surrogate Standard Recoveries (Accpet. Limits):	
1-Chloro-3-fluorobenzene(60-125)..	94%
aaa-Trifluorotoluene(65-160).....	99%

Results pertain only to samples tested in the laboratory. This report shall not be reproduced, except in full, without written permission from Del Mar Analytical.

2852 Alton Ave., Irvine, CA 92606 (714) 261-1022 FAX (714) 261-1228
1014 E. Cooley Dr., Suite A, Colton, CA 92324 (909) 370-4667 FAX (909) 370-1046
16525 Sherman Way, Suite C-11, Van Nuys, CA 91406 (818) 779-1844 FAX (818) 779-1843
2405 W. 12th St., Suite 1, Tempe, AZ 85281 (602) 968-8272 FAX (602) 968-8501

Del Mar Analytical

HSI Geo Trans, Inc.	Client Project ID: N386-103	Sampled: Feb 8, 1999
4665 South Ash Ave., Ste. G-1		Received: Feb 10, 1999
Tempe, AZ 85282	Sample Descript: Water, EB1-P5	Extracted: Feb 15, 1999
Attention: Steve Smith	Lab Number: PIB00715	Analyzed: Feb 15, 1999
		Reported: Feb 23, 1999

PURGEABLE HALOCARBONS AND AROMATICS (EPA 601/602)

Analyte	Reporting Limit µg/L (ppb)	Sample Result µg/L (ppb)
Bromodichloromethane	**0.50**	**1.3**
Bromoform	0.50	N.D.
Bromomethane	1.0	N.D.
Carbon tetrachloride	0.50	N.D.
Chlorobenzene	0.50	N.D.
Chloroethane	2.5	N.D.
Chloroform	**0.50**	**1.7**
Chloromethane	1.0	N.D.
Dibromochloromethane	**0.50**	**0.98**
1,2-Dichlorobenzene	1.0	N.D.
1,3-Dichlorobenzene	1.0	N.D.
1,4-Dichlorobenzene	1.0	N.D.
1,1-Dichloroethane	0.50	N.D.
1,2-Dichloroethane	0.50	N.D.
1,1-Dichloroethene	0.50	N.D.
cis-1,2-Dichloroethene	0.50	N.D.
trans-1,2-Dichloroethene	0.50	N.D.
1,2-Dichloropropane	0.50	N.D.
cis-1,3-Dichloropropene	0.50	N.D.
trans-1,3-Dichloropropene	0.50	N.D.
Methylene chloride	10	N.D.
1,1,2,2-Tetrachloroethane	0.50	N.D.
Tetrachloroethene	0.50	N.D.
1,1,1-Trichloroethane	0.50	N.D.
1,1,2-Trichloroethane	0.50	N.D.
Trichloroethene	**0.50**	**1.4**
Trichlorofluoromethane	1.0	N.D.
Vinyl chloride	1.0	N.D.
Benzene	0.50	N.D.
Ethylbenzene	0.50	N.D.
Toluene	0.50	N.D.
Total Xylenes	1.5	N.D.

* PID/ELCD were used in series for this analysis.

Analytes reported as N.D. were not present at or above the reporting limit.

DEL MAR ANALYTICAL, PHOENIX (AZ0426)

Surrogate Standard Recoveries (Accept. Limits):	
1-Chloro-3-fluorobenzene(60-125)	87%
aaa-Trifluorotoluene(65-160)	88%

Robyn Rice
Project Manager

Results pertain only to samples tested in the laboratory. This report shall not be reproduced, except in full, without written permission from Del Mar Analytical.

2852 Alton Ave., Irvine, CA 92606 (714) 261-1022 FAX (714) 261-1228
1014 E. Cooley Dr., Suite A, Colton, CA 92324 (909) 370-4667 FAX (909) 370-1046
14525 Stagman Way, Suite G-11, Van Nuys, CA 91405 (818) 779-1844 FAX (818) 779-1843
2465 W. 12th St., Suite 1, Tempe, AZ 85281 (602) 968-8272 FAX (602) 968-4511

Del Mar Analytical

HSI Geo Trans, Inc.	Client Project ID: N386-103	Sampled: Feb 9, 1999
4665 South Ash Ave., Ste. G-1		Received: Feb 10, 1999
Tempe, AZ 85282	Sample Descript: Water, EB2-P5	Extracted: Feb 16, 1999
Attention: Steve Smith	Lab Number: PIB00716	Analyzed: Feb 16, 1999
		Reported: Feb 23, 1999

PURGEABLE HALOCARBONS AND AROMATICS (EPA 601/602)

Analyte	Reporting Limit µg/L (ppb)	Sample Result µg/L (ppb)
Bromodichloromethane	**0.50**	**1.9**
Bromoform	0.50	N.D.
Bromomethane	1.0	N.D.
Carbon tetrachloride	0.50	N.D.
Chlorobenzene	0.50	N.D.
Chloroethane	2.5	N.D.
Chloroform	**0.50**	**1.6**
Chloromethane	1.0	N.D.
Dibromochloromethane	**0.50**	**1.5**
1,2-Dichlorobenzene	1.0	N.D.
1,3-Dichlorobenzene	1.0	N.D.
1,4-Dichlorobenzene	1.0	N.D.
1,1-Dichloroethane	0.50	N.D.
1,2-Dichloroethane	0.50	N.D.
1,1-Dichloroethene	0.50	N.D.
cis-1,2-Dichloroethene	0.50	N.D.
trans-1,2-Dichloroethene	0.50	N.D.
1,2-Dichloropropane	0.50	N.D.
cis-1,3-Dichloropropene	0.50	N.D.
trans-1,3-Dichloropropene	0.50	N.D.
Methylene chloride	10	N.D.
1,1,2,2-Tetrachloroethane	0.50	N.D.
Tetrachloroethene	**0.50**	**0.54**
1,1,1-Trichloroethane	0.50	N.D.
1,1,2-Trichloroethane	0.50	N.D.
Trichloroethene	**0.50**	**0.63**
Trichlorofluoromethane	1.0	N.D.
Vinyl chloride	1.0	N.D.
Benzene	0.50	N.D.
Ethylbenzene	0.50	N.D.
Toluene	0.50	N.D.
Total Xylenes	1.5	N.D.

* PID/ELCD were used in series for this analysis.

Analytes reported as N.D. were not present at or above the reporting limit.

DEL MAR ANALYTICAL, PHOENIX (AZ0426)

Robyn Rice
Project Manager

Surrogate Standard Recoveries (Accept. Limits):	
1-Chloro-3-fluorobenzene(60-125)..	94%
aaa-Trifluorotoluene(65-160).....	97%

Results pertain only to samples tested in the laboratory. This report shall not be reproduced, except in full without written permission from Del Mar Analytical.

Del Mar Analytical

2852 Alton Ave., Irvine, CA 92606 (714) 261-1022 FAX (714) 261-1228
1014 E. Cooley Dr., Suite A, Colton, CA 92324 (909) 370-4667 FAX (909) 370-1046
16525 Sherman Way, Suite C-11, Van Nuys, CA 91406 (818) 779-1844 FAX (818) 779-1843
2465 W. 12th St., Suite 1, Tempe, AZ 85281 (602) 968-8272 FAX (602) 968-5401

HSI Geo Trans, Inc.
4665 South Ash Ave., Ste. G-1
Tempe, AZ 85282
Attention: Steve Smith

Method Blank

Extracted: Feb 16, 1999
Analyzed: Feb 16, 1999
Reported: Feb 23, 1999
Matrix: Water

PURGEABLE HALOCARBONS AND AROMATICS (EPA 601/602)

Analyte	Reporting Limit µg/L (ppb)	Sample Result µg/L (ppb)
Bromodichloromethane	0.50	N.D.
Bromoform	0.50	N.D.
Bromomethane	1.0	N.D.
Carbon tetrachloride	0.50	N.D.
Chlorobenzene	0.50	N.D.
Chloroethane	2.5	N.D.
Chloroform	0.50	N.D.
Chloromethane	1.0	N.D.
Dibromochloromethane	0.50	N.D.
1,2-Dichlorobenzene	1.0	N.D.
1,3-Dichlorobenzene	1.0	N.D.
1,4-Dichlorobenzene	1.0	N.D.
1,1-Dichloroethane	0.50	N.D.
1,2-Dichloroethane	0.50	N.D.
1,1-Dichloroethene	0.50	N.D.
cis-1,2-Dichloroethene	0.50	N.D.
trans-1,2-Dichloroethene	0.50	N.D.
1,2-Dichloropropane	0.50	N.D.
cis-1,3-Dichloropropene	0.50	N.D.
trans-1,3-Dichloropropene	0.50	N.D.
Methylene chloride	10	N.D.
1,1,2,2-Tetrachloroethane	0.50	N.D.
Tetrachloroethene	0.50	N.D.
1,1,1-Trichloroethane	0.50	N.D.
1,1,2-Trichloroethane	0.50	N.D.
Trichloroethene	0.50	N.D.
Trichlorofluoromethane	1.0	N.D.
Vinyl chloride	1.0	N.D.
Benzene	0.50	N.D.
Ethylbenzene	0.50	N.D.
Toluene	0.50	N.D.
Total Xylenes	1.5	N.D.

PID/ELCD were used in series for this analysis.

Analytes reported as N.D. were not present at or above the reporting limit.

DEL MAR ANALYTICAL, PHOENIX (AZ0426)

Robyn Rice
Project Manager

Surrogate Standard Recoveries (Accpet. Limits):	
1-Chloro-3-fluorobenzene(60-125)..	92%
aaa-Trifluorotoluene(65-160).....	101%

Results pertain only to samples tested in the laboratory. This report shall not be reproduced, except in full, without written permission from Del Mar Analytical.

Del Mar Analytical

2852 Alton Ave., Irvine, CA 92606 (714) 261-1022 FAX (714) 261-1228
1014 E. Cooley Dr., Suite A, Colton, CA 92324 (909) 370-4667 FAX (909) 370-1046
16525 Sherman Way, Suite C-11, Van Nuys, CA 91406 (818) 779-1844 FAX (818) 779-1843
2465 W. 12th St., Suite 1, Tempe, AZ 85281 (602) 968-8272 FAX (602) 968-3401

MS/MSD DATA REPORT

EPA Method: 601/602
Matrix: Water
Instrument: GC

Date: 02/16/99
Sample #: Blank
Batch #: IB165A1W

Analyte	R1	Sp	MS	MSD	PR1	PR2	RPD	Acceptance Limits RPD	Acceptance Limits PR1/PR2
	ppb	ppb	ppb	ppb	%	%	%	%	%
Benzene	0.0	5.0	4.72	4.52	94%	90%	4%	≤ 30	39-150
Chloroform	0.0	5.0	4.52	4.46	90%	89%	1%	≤ 30	49-133
1,1-Dichloroethane	0.0	5.0	4.50	4.49	90%	90%	0%	≤ 30	47-132
1,2-Dichloroethane	0.0	5.0	6.35	5.20	127%	104%	20%	≤ 30	51-147
1,1-Dichloroethene	0.0	5.0	4.50	4.63	90%	93%	3%	≤ 30	28-167
Tetrachloroethene	0.0	5.0	5.15	5.14	103%	103%	0%	≤ 30	26-162
Toluene	0.0	5.0	5.24	4.99	105%	100%	5%	≤ 30	46-148
Trichloroethene	0.0	5.0	5.11	5.00	102%	100%	2%	≤ 30	35-146

Definition of Terms

R1..... Result of Sample Analysis
Sp..... Spike Concentration added to sample
MS..... Matrix Spike Result
MSD..... Matrix Spike Duplicate Result
PR1..... Percent Recovery of MS; ((MS-R1)/SP) x 100
PR2..... Percent Recovery of MSD; ((MSD-R1)/SP) x 100
RPD..... Relative Percent Difference; ((MS-MSD)/(MS+MSD)/2) x 100
Acceptance Limits..... Determined by Control Charts

QA/QC Criteria..... All QA/QC was within acceptance limits.

Del Mar Analytical (AZ0426)

Del Mar Analytical

2852 Alton Ave., Irvine, CA 92606 · (714) 261-1022 FAX (714) 261-1228
1014 E. Cooley Dr., Suite A, Colton, CA 92324 (909) 370-4667 FAX (909) 370-1046
16525 Sherman Way, Suite C-11, Van Nuys, CA 91406 (818) 779-1844 FAX (818) 779-1843
2465 W. 12th St., Suite 1, Tempe, AZ 85281 (602) 968-8272 FAX (602) 968-3401

MS/MSD DATA REPORT

EPA Method: 601/602
Matrix: Water
Instrument: GC

Date: 02/15/99
Sample #: PIB00712
Batch #: IB155A1W

Analyte	R1	Sp	MS	MSD	PR1	PR2	RPD	Acceptance Limits RPD	Acceptance Limits PR1/PR2
	ppb	ppb	ppb	ppb	%	%	%	%	%
Benzene	0.0	5.0	4.94	4.99	99%	100%	1%	≤ 30	39-150
Chloroform	0.0	5.0	7.23	7.36	145%	147%	2%	≤ 30	49-133
1,1-Dichloroethane	0.0	5.0	4.70	4.74	94%	95%	1%	≤ 30	47-132
1,2-Dichloroethane	0.0	5.0	6.89	7.02	138%	140%	2%	≤ 30	51-147
1,1-Dichloroethene	0.826	5.0	5.33	5.37	90%	91%	1%	≤ 30	28-167
Tetrachloroethene	0.562	5.0	5.66	5.74	102%	104%	1%	≤ 30	26-162
Toluene	0.0	5.0	4.90	5.05	98%	101%	3%	≤ 30	46-148
Trichloroethene	36.6	5.0	37.0	38.0	8%	28%	3%	≤ 30	35-146

Definition of Terms

R1..... Result of Sample Analysis
Sp..... Spike Concentration added to sample
MS..... Matrix Spike Result
MSD..... Matrix Spike Duplicate Result
PR1..... Percent Recovery of MS; ((MS-R1)/SP) x 100
PR2..... Percent Recovery of MSD; ((MSD-R1)/SP) x 100
RPD..... Relative Percent Difference; ((MS-MSD)/(MS+MSD)/2) x 100
Acceptance Limits..... Determined by Control Charts

QA/QC Criteria..... The MS/MSD recoveries and/or RPD were outside of acceptance limits due to sample matrix effects. See LCS for batch validation.

Del Mar Analytical (AZ0426)

Del Mar Analytical

2852 Alton Ave., Irvine, CA 92606 (714) 261-1022 FAX (714) 261-1228
1014 E. Cooley Dr., Suite A, Colton, CA 92324 (909) 370-4667 FAX (909) 370-1046
16525 Sherman Way, Suite C-11, Van Nuys, CA 91406 (818) 779-1844 FAX (818) 779-1843
2465 W. 12th St., Suite 1, Tempe, AZ 85281 (602) 968-8272 FAX (602) 968-3401

LCS DATA REPORT

EPA Method 601/602

Matrix: Water

ate: 2/15/99

atch #: IB155A1W

nalyte	Spike Conc.	Result	%Recovery	ACP
nzene	5.0	4.92	98%	77-123
loroform	5.0	4.87	97%	75-125
-Dichloroethane	5.0	4.66	93%	84-116
-Dichloroethane	5.0	6.31	126%	72-128
-Dichloroethene	5.0	4.50	90%	63-137
trachloroethene	5.0	5.23	105%	70-130
luene	5.0	5.61	112%	78-123
chloroethene	5.0	5.14	103%	77-123

finition of Terms

S..... Laboratory Control Sample

ke Conc..... Result of Sample Analysis

sult..... Result of Laboratory Control sample Analysis

ecovery..... Percent Recovery LCS; ((Result - Spike Conc.) / Spike Conc.) X 100

P..... Acceptance Limits for Percent Recovery by EPA Method 601/602

Mar Analytical

Del Mar Analytical
9830 South 51st St., Suite B-120
Phoenix, AZ 85044
(714) 261-1228
(909) 370-1046
(818) 779-1843
(602) 968 1338

CHAIN OF CUSTODY FORM

Client Name/Address: HSI GeoTrans Tempe, AZ

Project/PO Number: N386-103

Project Manager/Phone Number: Steve Smith / 839 2800

Sampler: phil Odenkirk

Analysis Required

Sample Description	Sample Matrix	Container Type	#of Cont	Sampling Date/Time	Preservatives	601/602									Special Instructions
Trip Blank	AQ	VOA	1	—	HCL	X									
WCP-10			2	2.8.99 1300		X									
MW-103S				2.8.99 1400		X									
MW-104S				2.8.99 15:15		X									
MW-201S				2.8.99 1100		X									
MW-6S				2.9.99 0900		X									
MW-6M				2.9.99 1030		X									
MW-105M				2.9.99 1300		X									
WCP-11				2.9.99 1505		X									
WCP-3				2.9.99 1530		X									
EB1-PS				2.8.99 16:15	HCL	X									
EB2-PS				2.9.99 16:30	HCL	X									

Relinquished By:	Date /Time:	Received by:	Date /Time:	Turnaround Time: (check)	
[illegible]	2.10.99 / 2:35p	[illegible]	2/10/99 2:35pm	same day ____	72 hours ____
Relinquished By: [illegible]	Date /Time: 2/10/99 2:50p	Received by:	Date /Time:	24 hours ____	5 days ____
				48 hours ____	normal Y
Relinquished By:	Date /Time:	Received in Lab by: [illegible]	Date /Time: 2/10/99 2:50p	Sample Integrity: (Check) intact ✓	on ice ✓

Note: Sample(s) will be disposed of after 30 days.

This page intentionally left blank.

Del Mar Analytical

2852 Alton Ave., Irvine, CA 92606 (949) 261-1022 FAX (949) 261-1228
1014 E. Cooley Dr., Suite A, Colton, CA 92324 (909) 370-4667 FAX (909) 370-1046
16525 Sherman Way, Suite C-11, Van Nuys, CA 91406 (818) 779-1844 FAX (818) 779-1843
9484 Chesapeake Dr., Suite 805, San Diego, CA 92123 (619) 505-9596 FAX (619) 505-9689
2465 W. 12th St., Suite 1, Tempe, AZ 85281 (602) 968-8272 FAX (602) 968-1338

HSI Geo Trans, Inc.
4665 South Ash Ave., Ste. G-1
Tempe, AZ 85282
Attention: Steve Smith

Client Project ID: N386-302

Report Number: PIB01027

Sampled: Feb 11-16, 1999
Received: Feb 16, 1999
Extracted: Feb 19-23, 1999
Analyzed: Feb 19-23, 1999
Reported: Mar 1, 1999

CASE NARRATIVE

LABORATORY NUMBER	SAMPLE DESCRIPTION	SAMPLE MATRIX	EPA ANALYSES
PIB01027	Trip Blank	Water	601 & 602
PIB01028	MW-102L	Water	601 & 602
PIB01029	WCP-4	Water	601 & 602
PIB01030	FB1-MW102S	Water	601 & 602
PIB01031	MW-102S	Water	601 & 602
PIB01032	MW-102M	Water	601 & 602
PIB01033	MS/MSD-102S	Water	601 & 602
PIB01034	WCP-13M	Water	601 & 602
PIB01035	EB1-P1	Water	601 & 602
PIB01036	MW-2M	Water	601 & 602
PIB01037	MW-3M	Water	601 & 602
PIB01038	MW-7M	Water	601 & 602
PIB01039	MW-7L	Water	601 & 602
PIB01040	MW-11	Water	601 & 602
PIB01041	ARC-MW-4	Water	601 & 602
PIB01042	MW-2S	Water	601 & 602
PIB01043	MW-1S-MS/MSD	Water	601 & 602
PIB01044	MW-1S	Water	601 & 602
PIB01045	FB-2-MW-1S	Water	601 & 602

SAMPLE RECEIPT: Samples were received intact, on ice, and with chain of custody documentation.

HOLDING TIMES: Holding times were met.

PRESERVATION: Samples requiring preservation were verified prior to sample analysis.

PROBLEMS ENCOUNTERED: No problems were encountered during sample analysis.

QA/QC CRITERIA: One or more method QC parameters exceeded acceptance limits. See Corrective Action and/or QC Summary Report for explanation.

OBSERVATIONS: No significant observations were made.

SUBCONTRACTED: No analyses were subcontracted to an outside laboratory.

DEL MAR ANALYTICAL, PHOENIX (AZ0426)

RR

Robyn Rice
Project Manager

Results pertain only to samples tested in the laboratory. This report shall not be reproduced, except in full, without written permission from Del Mar Analytical.

Del Mar Analytical

2852 Alton Ave., Irvine, CA 92606 (949) 261-1022 FAX (949) 261-1228
1014 E. Cooley Dr., Suite A, Colton, CA 92324 (909) 370-4667 FAX (909) 370-10
16525 Sherman Way, Suite C-11, Van Nuys, CA 91406 (818) 779-1844 FAX (818) 779-18
9484 Chesapeake Dr., Suite 805, San Diego, CA 92123 (619) 505-9596 FAX (619) 505-9689
2465 W. 12th St., Suite 1, Tempe, AZ 85281 (602) 968-8272 FAX (602) 968-1338

HSI Geo Trans, Inc.
4665 South Ash Ave., Ste. G-1
Tempe, AZ 85282
Attention: Steve Smith

Client Project ID: N386-302
Sample Descript: Water, Trip Blank
Lab Number: PIB01027

Sampled: Feb 11, 1999
Received: Feb 16, 1999
Extracted: Feb 19, 1999
Analyzed: Feb 19, 1999
Reported: Mar 1, 1999

PURGEABLE HALOCARBONS AND AROMATICS (EPA 601/602)

Analyte	Reporting Limit µg/L (ppb)	Sample Result µg/L (ppb)
Bromodichloromethane	0.50	N.D.
Bromoform	0.50	N.D.
Bromomethane	1.0	N.D.
Carbon tetrachloride	0.50	N.D.
Chlorobenzene	0.50	N.D.
Chloroethane	2.5	N.D.
Chloroform	0.50	N.D.
Chloromethane	1.0	N.D.
Dibromochloromethane	0.50	N.D.
1,2-Dichlorobenzene	1.0	N.D.
1,3-Dichlorobenzene	1.0	N.D.
1,4-Dichlorobenzene	1.0	N.D.
1,1-Dichloroethane	0.50	N.D.
1,2-Dichloroethane	0.50	N.D.
1,1-Dichloroethene	0.50	N.D.
cis-1,2-Dichloroethene	0.50	N.D.
trans-1,2-Dichloroethene	0.50	N.D.
1,2-Dichloropropane	0.50	N.D.
cis-1,3-Dichloropropene	0.50	N.D.
trans-1,3-Dichloropropene	0.50	N.D.
Methylene chloride	10	N.D.
1,1,2,2-Tetrachloroethane	0.50	N.D.
Tetrachloroethene	0.50	N.D.
1,1,1-Trichloroethane	0.50	N.D.
1,1,2-Trichloroethane	0.50	N.D.
Trichloroethene	0.50	N.D.
Trichlorofluoromethane	1.0	N.D.
Vinyl chloride	1.0	N.D.
Benzene	0.50	N.D.
Ethylbenzene	0.50	N.D.
Toluene	0.50	N.D.
Total Xylenes	1.5	N.D.

* PID/ELCD were used in series for this analysis.

Analytes reported as N.D. were not present at or above the reporting limit.

DEL MAR ANALYTICAL, PHOENIX (AZ0426)

Robyn Rice
Project Manager

Surrogate Standard Recoveries (Accept. Limits):	
1-Chloro-3-fluorobenzene(60-125)	96%
aaa-Trifluorotoluene(65-160)	102%

Results pertain only to samples tested in the laboratory. This report shall not be reproduced, except in full, without written permission from Del Mar Analytical.

Del Mar Analytical

2852 Alton Ave., Irvine, CA 92606 (949) 261-1022 FAX (949) 261-1228
1014 E. Cooley Dr., Suite A, Colton, CA 92324 (909) 370-4667 FAX (909) 370-1046
16525 Sherman Way, Suite C-11, Van Nuys, CA 91406 (818) 779-1844 FAX (818) 779-1843
9484 Chesapeake Dr., Suite 805, San Diego, CA 92123 (619) 505-9596 FAX (619) 505-9689
2465 W. 12th St., Suite 1, Tempe, AZ 85281 (602) 968-8272 FAX (602) 968-1338

HSI Geo Trans, Inc.
4665 South Ash Ave., Ste. G-1
Tempe, AZ 85282
Attention: Steve Smith

Client Project ID: N386-302
Sample Descript: Water, WCP-4
Lab Number: PIB01029

Sampled: Feb 11, 1999
Received: Feb 16, 1999
Extracted: Feb 19, 1999
Analyzed: Feb 19, 1999
Reported: Mar 1, 1999

PURGEABLE HALOCARBONS AND AROMATICS (EPA 601/602)

Analyte	Reporting Limit µg/L (ppb)	Sample Result µg/L (ppb)
Bromodichloromethane	0.50	N.D.
Bromoform	0.50	N.D.
Bromomethane	1.0	N.D.
Carbon tetrachloride	0.50	N.D.
Chlorobenzene	0.50	N.D.
Chloroethane	2.5	N.D.
Chloroform	0.50	N.D.
Chloromethane	1.0	N.D.
Dibromochloromethane	0.50	N.D.
1,2-Dichlorobenzene	1.0	N.D.
1,3-Dichlorobenzene	1.0	N.D.
1,4-Dichlorobenzene	1.0	N.D.
1,1-Dichloroethane	0.50	N.D.
1,2-Dichloroethane	0.50	N.D.
1,1-Dichloroethene	0.50	N.D.
cis-1,2-Dichloroethene	0.50	N.D.
trans-1,2-Dichloroethene	0.50	N.D.
1,2-Dichloropropane	0.50	N.D.
cis-1,3-Dichloropropene	0.50	N.D.
trans-1,3-Dichloropropene	0.50	N.D.
Methylene chloride	10	N.D.
1,1,2,2-Tetrachloroethane	0.50	N.D.
Tetrachloroethene	0.50	N.D.
1,1,1-Trichloroethane	0.50	N.D.
1,1,2-Trichloroethane	0.50	N.D.
Trichloroethene	0.50	N.D.
Trichlorofluoromethane	1.0	N.D.
Vinyl chloride	1.0	N.D.
Benzene	0.50	N.D.
Ethylbenzene	0.50	N.D.
Toluene	0.50	N.D.
Total Xylenes	1.5	N.D.

* PID/ELCD were used in series for this analysis.

Analytes reported as N.D. were not present at or above the reporting limit.

DEL MAR ANALYTICAL, PHOENIX (AZ0426)

Surrogate Standard Recoveries (Accept. Limits):	
1-Chloro-3-fluorobenzene(60-125)	93%
aaa-Trifluorotoluene(65-160)	103%

Robyn Rice
Project Manager

Results pertain only to samples tested in the laboratory. This report shall not be reproduced, except in full, without written permission from Del Mar Analytical

Del Mar Analytical

1014 E. Cooley Dr., Suite A, Colton, CA 92324 (909) 370-4667 FAX (909) 370-1046
16525 Sherman Way, Suite C-11, Van Nuys, CA 91406 (818) 779-1844 FAX (818) 779-184
9484 Chesapeake Dr., Suite 805, San Diego, CA 92123 (619) 505-9596 FAX (619) 505-968
2465 W. 12th St., Suite 1, Tempe, AZ 85281 (602) 968-8272 FAX (602) 968-1338

HSI Geo Trans, Inc.
4665 South Ash Ave., Ste. G-1
Tempe, AZ 85282
Attention: Steve Smith

Client Project ID: N386-302
Sample Descript: Water, FB1-MW102S
Lab Number: PIB01030

Sampled: Feb 11, 1999
Received: Feb 16, 1999
Extracted: Feb 19, 1999
Analyzed: Feb 19, 1999
Reported: Mar 1, 1999

PURGEABLE HALOCARBONS AND AROMATICS (EPA 601/602)

Analyte	Reporting Limit µg/L (ppb)	Sample Result µg/L (ppb)
Bromodichloromethane	0.50	N.D.
Bromoform	0.50	N.D.
Bromomethane	1.0	N.D.
Carbon tetrachloride	0.50	N.D.
Chlorobenzene	0.50	N.D.
Chloroethane	2.5	N.D.
Chloroform	0.50	N.D.
Chloromethane	1.0	N.D.
Dibromochloromethane	0.50	N.D.
1,2-Dichlorobenzene	1.0	N.D.
1,3-Dichlorobenzene	1.0	N.D.
1,4-Dichlorobenzene	1.0	N.D.
1,1-Dichloroethane	0.50	N.D.
1,2-Dichloroethane	0.50	N.D.
1,1-Dichloroethene	0.50	N.D.
cis-1,2-Dichloroethene	0.50	N.D.
trans-1,2-Dichloroethene	0.50	N.D.
1,2-Dichloropropane	0.50	N.D.
cis-1,3-Dichloropropene	0.50	N.D.
trans-1,3-Dichloropropene	0.50	N.D.
Methylene chloride	10	N.D.
1,1,2,2-Tetrachloroethane	0.50	N.D.
Tetrachloroethene	0.50	N.D.
1,1,1-Trichloroethane	0.50	N.D.
1,1,2-Trichloroethane	0.50	N.D.
Trichloroethene	0.50	N.D.
Trichlorofluoromethane	1.0	N.D.
Vinyl chloride	1.0	N.D.
Benzene	0.50	N.D.
Ethylbenzene	0.50	N.D.
Toluene	0.50	N.D.
Total Xylenes	1.5	N.D.

* PID/ELCD were used in series for this analysis.

Analytes reported as N.D. were not present at or above the reporting limit.

DEL MAR ANALYTICAL, PHOENIX (AZ0426)

Surrogate Standard Recoveries (Accept. Limits):	
1-Chloro-3-fluorobenzene(60-125)..	92%
aaa-Trifluorotoluene(65-160).....	99%

Robyn Rice
Project Manager

Results pertain only to samples tested in the laboratory. This report shall not be reproduced, except in full, without written permission from Del Mar Analytical.

Del Mar Analytical

2852 Alton Ave., Irvine, CA 92606 (949) 261-1022 FAX (949) 261-1228
1014 E. Cooley Dr., Suite A, Colton, CA 92324 (909) 370-4667 FAX (909) 370-1046
16525 Sherman Way, Suite C-11, Van Nuys, CA 91406 (818) 779-1844 FAX (818) 779-1843
9484 Chesapeake Dr., Suite 805, San Diego, CA 92123 (619) 505-9596 FAX (619) 505-9689
2465 W. 12th St., Suite 1, Tempe, AZ 85281 (602) 968-8272 FAX (602) 968-1338

HSI Geo Trans, Inc.	Client Project ID: N386-302	Sampled: Feb 11, 1999
4665 South Ash Ave., Ste. G-1		Received: Feb 16, 1999
Tempe, AZ 85282	Sample Descript: Water, MS/MSD-102S	Extracted: Feb 23, 1999
Attention: Steve Smith	Lab Number: PIB01033	Analyzed: Feb 23, 1999
		Reported: Mar 1, 1999

PURGEABLE HALOCARBONS AND AROMATICS (EPA 601/602)

Analyte	Reporting Limit µg/L (ppb)	Sample Result µg/L (ppb)
Bromodichloromethane	1.0	N.D.
Bromoform	1.0	N.D.
Bromomethane	2.0	N.D.
Carbon tetrachloride	1.0	N.D.
Chlorobenzene	1.0	N.D.
Chloroethane	5.0	N.D.
Chloroform	1.0	N.D.
Chloromethane	2.0	N.D.
Dibromochloromethane	1.0	N.D.
1,2-Dichlorobenzene	2.0	N.D.
1,3-Dichlorobenzene	2.0	N.D.
1,4-Dichlorobenzene	2.0	N.D.
1,1-Dichloroethane	1.0	N.D.
1,2-Dichloroethane	1.0	N.D.
1,1-Dichloroethene	**1.0**	**4.1**
cis-1,2-Dichloroethene	1.0	N.D.
trans-1,2-Dichloroethene	1.0	N.D.
1,2-Dichloropropane	1.0	N.D.
cis-1,3-Dichloropropene	1.0	N.D.
trans-1,3-Dichloropropene	1.0	N.D.
Methylene chloride	20	N.D.
1,1,2,2-Tetrachloroethane	1.0	N.D.
Tetrachloroethene	**1.0**	**1.9**
1,1,1-Trichloroethane	1.0	N.D.
1,1,2-Trichloroethane	1.0	N.D.
Trichloroethene	**1.0**	**45**
Trichlorofluoromethane	2.0	N.D.
Vinyl chloride	2.0	N.D.
Benzene	1.0	N.D.
Ethylbenzene	1.0	N.D.
Toluene	1.0	N.D.
Total Xylenes	3.0	N.D.

* PID/ELCD were used in series for this analysis.

Analytes reported as N.D. were not present at or above the reporting limit. Due to matrix effects and/or other factors, the sample required dilution. Reporting limits for this sample have been raised by a factor of 2.

DEL MAR ANALYTICAL, PHOENIX (AZ0426)

Surrogate Standard Recoveries (Accept. Limits):	
1-Chloro-3-fluorobenzene(60-125)..	85%
aaa-Trifluorotoluene(65-160).....	98%

Robyn Rice
Project Manager

Results pertain only to samples tested in the laboratory. This report shall not be reproduced, except in full, without written permission from Del Mar Analytical.

Del Mar Analytical

1014 E. Cooley Dr., Suite A, Colton, CA 92324 (909) 370-4667 FAX (909) 370-1046
16525 Sherman Way, Suite C-11, Van Nuys, CA 91406 (818) 779-1844 FAX (818) 779-1843
9484 Chesapeake Dr., Suite 805, San Diego, CA 92123 (619) 505-9596 FAX (619) 505-9689
2465 W. 12th St., Suite 1, Tempe, AZ 85281 (602) 968-8272 FAX (602) 968-1338

HSI Geo Trans, Inc.
4665 South Ash Ave., Ste. G-1
Tempe, AZ 85282
Attention: Steve Smith

Client Project ID: N386-302
Sample Descript: Water, EB1-P1
Lab Number: PIB01035

Sampled: Feb 11, 1999
Received: Feb 16, 1999
Extracted: Feb 19, 1999
Analyzed: Feb 19, 1999
Reported: Mar 1, 1999

PURGEABLE HALOCARBONS AND AROMATICS (EPA 601/602)

Analyte	Reporting Limit µg/L (ppb)	Sample Result µg/L (ppb)
Bromodichloromethane	0.50	N.D.
Bromoform	0.50	N.D.
Bromomethane	1.0	N.D.
Carbon tetrachloride	0.50	N.D.
Chlorobenzene	0.50	N.D.
Chloroethane	2.5	N.D.
Chloroform	0.50	N.D.
Chloromethane	1.0	N.D.
Dibromochloromethane	0.50	N.D.
1,2-Dichlorobenzene	1.0	N.D.
1,3-Dichlorobenzene	1.0	N.D.
1,4-Dichlorobenzene	1.0	N.D.
1,1-Dichloroethane	0.50	N.D.
1,2-Dichloroethane	0.50	N.D.
1,1-Dichloroethene	0.50	N.D.
cis-1,2-Dichloroethene	0.50	N.D.
trans-1,2-Dichloroethene	0.50	N.D.
1,2-Dichloropropane	0.50	N.D.
cis-1,3-Dichloropropene	0.50	N.D.
trans-1,3-Dichloropropene	0.50	N.D.
Methylene chloride	10	N.D.
1,1,2,2-Tetrachloroethane	0.50	N.D.
Tetrachloroethene	0.50	N.D.
1,1,1-Trichloroethane	0.50	N.D.
1,1,2-Trichloroethane	0.50	N.D.
Trichloroethene	0.50	N.D.
Trichlorofluoromethane	1.0	N.D.
Vinyl chloride	1.0	N.D.
Benzene	0.50	N.D.
Ethylbenzene	0.50	N.D.
Toluene	0.50	N.D.
Total Xylenes	1.5	N.D.

* PID/ELCD were used in series for this analysis.

Analytes reported as N.D. were not present at or above the reporting limit.

DEL MAR ANALYTICAL, PHOENIX (AZ0426)

Surrogate Standard Recoveries (Accept. Limits):	
1-Chloro-3-fluorobenzene(60-125)..	89%
aaa-Trifluorotoluene(65-160).....	100%

Robyn Rice
Project Manager

Results pertain only to samples tested in the laboratory. This report shall not be reproduced, except in full, without written permission from Del Mar Analytical.

Del Mar Analytical

2852 Alton Ave., Irvine, CA 92606 (949) 261-1022 FAX (949) 261-1228
1014 E. Cooley Dr., Suite A, Colton, CA 92324 (909) 370-4667 FAX (909) 370-1046
16525 Sherman Way, Suite C-11, Van Nuys, CA 91406 (818) 779-1844 FAX (818) 779-1843
9484 Chesapeake Dr., Suite 805, San Diego, CA 92123 (619) 505-9596 FAX (619) 505-9689
2465 W. 12th St., Suite 1, Tempe, AZ 85281 (602) 968-8272 FAX (602) 968-1338

HSI Geo Trans, Inc.
4665 South Ash Ave., Ste. G-1
Tempe, AZ 85282
Attention: Steve Smith

Method Blank

Extracted: Feb 19, 1999
Analyzed: Feb 19, 1999
Reported: Mar 1, 1999
Matrix: Water

PURGEABLE HALOCARBONS AND AROMATICS (EPA 601/602)

Analyte	Reporting Limit µg/L (ppb)	Sample Result µg/L (ppb)
Bromodichloromethane	0.50	N.D.
Bromoform	0.50	N.D.
Bromomethane	1.0	N.D.
Carbon tetrachloride	0.50	N.D.
Chlorobenzene	0.50	N.D.
Chloroethane	2.5	N.D.
Chloroform	0.50	N.D.
Chloromethane	1.0	N.D.
Dibromochloromethane	0.50	N.D.
1,2-Dichlorobenzene	1.0	N.D.
1,3-Dichlorobenzene	1.0	N.D.
1,4-Dichlorobenzene	1.0	N.D.
1,1-Dichloroethane	0.50	N.D.
1,2-Dichloroethane	0.50	N.D.
1,1-Dichloroethene	0.50	N.D.
cis-1,2-Dichloroethene	0.50	N.D.
trans-1,2-Dichloroethene	0.50	N.D.
1,2-Dichloropropane	0.50	N.D.
cis-1,3-Dichloropropene	0.50	N.D.
trans-1,3-Dichloropropene	0.50	N.D.
Methylene chloride	10	N.D.
1,1,2,2-Tetrachloroethane	0.50	N.D.
Tetrachloroethene	0.50	N.D.
1,1,1-Trichloroethane	0.50	N.D.
1,1,2-Trichloroethane	0.50	N.D.
Trichloroethene	0.50	N.D.
Trichlorofluoromethane	1.0	N.D.
Vinyl chloride	1.0	N.D.
Benzene	0.50	N.D.
Ethylbenzene	0.50	N.D.
Toluene	0.50	N.D.
Total Xylenes	1.5	N.D.

* PID/ELCD were used in series for this analysis.

Analytes reported as N.D. were not present at or above the reporting limit.

DEL MAR ANALYTICAL, PHOENIX (AZ0426)

Surrogate Standard Recoveries (Accpet. Limits):	
1-Chloro-3-fluorobenzene(60-125)	93%
aaa-Trifluorotoluene(65-160)	99%

Robyn Rice
Project Manager

Results pertain only to samples tested in the laboratory. This report shall not be reproduced, except in full, without written permission from Del Mar Analytical.

Del Mar Analytical

2852 Alton Ave., Irvine, CA 92606 (949) 261-1022 FAX (949) 261-1228
1014 E. Cooley Dr., Suite A, Colton, CA 92324 (909) 370-4667 FAX (909) 370-1046
16525 Sherman Way, Suite C-11, Van Nuys, CA 91406 (818) 779-1844 FAX (818) 779-1843
9484 Chesapeake Dr., Suite 805, San Diego, CA 92123 (619) 505-9596 FAX (619) 505-9689
2465 W. 12th St., Suite 1, Tempe, AZ 85281 (602) 968-8272 FAX (602) 968-1338

HSI Geo Trans, Inc.
4665 South Ash Ave., Ste. G-1
Tempe, AZ 85282
Attention: Steve Smith

Method Blank

Extracted: Feb 23, 1999
Analyzed: Feb 23, 1999
Reported: Mar 1, 1999
Matrix: Water

PURGEABLE HALOCARBONS AND AROMATICS (EPA 601/602)

Analyte	Reporting Limit µg/L (ppb)	Sample Result µg/L (ppb)
Bromodichloromethane	0.50	N.D.
Bromoform	0.50	N.D.
Bromomethane	1.0	N.D.
Carbon tetrachloride	0.50	N.D.
Chlorobenzene	0.50	N.D.
Chloroethane	2.5	N.D.
Chloroform	0.50	N.D.
Chloromethane	1.0	N.D.
Dibromochloromethane	0.50	N.D.
1,2-Dichlorobenzene	1.0	N.D.
1,3-Dichlorobenzene	1.0	N.D.
1,4-Dichlorobenzene	1.0	N.D.
1,1-Dichloroethane	0.50	N.D.
1,2-Dichloroethane	0.50	N.D.
1,1-Dichloroethene	0.50	N.D.
cis-1,2-Dichloroethene	0.50	N.D.
trans-1,2-Dichloroethene	0.50	N.D.
1,2-Dichloropropane	0.50	N.D.
cis-1,3-Dichloropropene	0.50	N.D.
trans-1,3-Dichloropropene	0.50	N.D.
Methylene chloride	10	N.D.
1,1,2,2-Tetrachloroethane	0.50	N.D.
Tetrachloroethene	0.50	N.D.
1,1,1-Trichloroethane	0.50	N.D.
1,1,2-Trichloroethane	0.50	N.D.
Trichloroethene	0.50	N.D.
Trichlorofluoromethane	1.0	N.D.
Vinyl chloride	1.0	N.D.
Benzene	0.50	N.D.
Ethylbenzene	0.50	N.D.
Toluene	0.50	N.D.
Total Xylenes	1.5	N.D.

* PID/ELCD were used in series for this analysis.

Analytes reported as N.D. were not present at or above the reporting limit.

DEL MAR ANALYTICAL, PHOENIX (AZ0426)

Robyn Rice
Project Manager

Surrogate Standard Recoveries (Accpet. Limits):	
1-Chloro-3-fluorobenzene(60-125)..	83%
aaa-Trifluorotoluene(65-160).....	99%

Results pertain only to samples tested in the laboratory. This report shall not be reproduced, except in full, without written permission from Del Mar Analytical

Del Mar Analytical

2962 Alton Ave., Irvine, CA 92606 (714) 261-1022 FAX (714) 261-1228
1014 E. Cooley Dr., Suite A, Colton, CA 92324 (909) 370-4667 FAX (909) 370-1046
16525 Sherman Way, Suite C-11, Van Nuys, CA 91406 (818) 779-1844 FAX (818) 779-1843
2465 W. 12th St., Suite 1, Tempe, AZ 85281 (602) 968-8272 FAX (602) 968-5401

MS/MSD DATA REPORT

EPA Method: 601/602
Matrix: Water
Instrument: GC

Date: 02/20/99
Sample #: PIB01029
Batch #: IB195A1W

Analyte	R1 ppb	Sp ppb	MS ppb	MSD ppb	PR1 %	PR2 %	RPD %	Acceptance Limits RPD %	Acceptance Limits PR1/PR2 %
Benzene	0.0	5.0	5.02	5.19	100%	104%	3%	≤ 30	39-150
Chloroform	0.0	5.0	4.99	5.19	100%	104%	4%	≤ 30	49-133
1,1-Dichloroethane	0.0	5.0	4.98	5.04	100%	101%	1%	≤ 30	47-132
1,2-Dichloroethane	0.0	5.0	4.53	6.92	91%	138%	42%	≤ 30	51-147
1,1-Dichloroethene	0.0	5.0	4.68	5.40	94%	108%	14%	≤ 30	28-167
Tetrachloroethene	0.0	5.0	4.99	4.93	100%	99%	1%	≤ 30	26-162
Toluene	0.0	5.0	5.57	5.67	111%	113%	2%	≤ 30	46-148
Trichloroethene	0.0	5.0	5.43	5.59	109%	112%	3%	≤ 30	35-146

Definition of Terms

R1..... Result of Sample Analysis
Sp..... Spike Concentration added to sample
MS..... Matrix Spike Result
MSD..... Matrix Spike Duplicate Result
PR1..... Percent Recovery of MS; ((MS-R1)/SP) x 100
PR2..... Percent Recovery of MSD; ((MSD-R1)/SP) x 100
RPD..... Relative Percent Difference; ((MS-MSD)/(MS+MSD)/2) x 100
Acceptance Limits..... Determined by Control Charts

QA/QC Criteria..... The RPD exceeded method control limit due to sample matrix effects. All QA/QC recoveries, however, were within acceptance limits.

Del Mar Analytical (AZ0426)

Del Mar Analytical

2852 Alton Ave., Irvine, CA 92606 (949) 261-1022 FAX (949) 261-13
1014 E. Cooley Dr., Suite A, Colton, CA 92324 (909) 370-4667 FAX (909) 370-10
16525 Sherman Way, Suite C-11, Van Nuys, CA 91406 (818) 779-1844 FAX (818) 779-18
9484 Chesapeake Dr., Suite 805, San Diego, CA 92123 (619) 505-9596 FAX (619) 505-9689
2465 W. 12th St., Suite 1, Tempe, AZ 85281 (602) 968-8272 FAX (602) 968-1338

MS/MSD DATA REPORT

EPA Method: 601/602
Matrix: Water
Instrument: GC

Date: 02/23/99
Sample #: PIB01042
Batch #: IB235A1W

Analyte	R1	Sp	MS	MSD	PR1	PR2	RPD	Acceptance Limits RPD	Acceptance Limits PR1/PR2
	ppb	ppb	ppb	ppb	%	%	%	%	%
Benzene	0.0	5.0	4.71	4.76	94%	95%	1%	≤ 30	39-150
Chloroform	0.0	5.0	4.81	7.45	96%	149%	43%	≤ 30	49-133
1,1-Dichloroethane	0.0	5.0	4.45	4.58	89%	92%	3%	≤ 30	47-132
1,2-Dichloroethane	0.0	5.0	4.28	7.07	86%	141%	49%	≤ 30	51-147
1,1-Dichloroethene	0.0	5.0	4.71	4.96	94%	99%	5%	≤ 30	28-167
Tetrachloroethene	0.0	5.0	4.97	5.12	99%	102%	3%	≤ 30	26-162
Toluene	0.0	5.0	5.18	5.21	104%	104%	1%	≤ 30	46-148
Trichloroethene	2.41	5.0	7.06	7.41	93%	100%	5%	≤ 30	35-146

Definition of Terms

R1..... Result of Sample Analysis
Sp..... Spike Concentration added to sample
MS..... Matrix Spike Result
MSD..... Matrix Spike Duplicate Result
PR1..... Percent Recovery of MS; ((MS-R1)/SP) x 100
PR2..... Percent Recovery of MSD; ((MSD-R1)/SP) x 100
RPD..... Relative Percent Difference; ((MS-MSD)/(MS+MSD)/2) x 100
Acceptance Limits..... Determined by Control Charts

QA/QC Criteria..... The MS/MSD recoveries and/or RPD were outside of acceptance limits due to sample matrix effects. See LCS for batch validation.

Del Mar Analytical (AZ0426)

Del Mar Analytical

2852 Alton Ave., Irvine, CA 92606 (949) 261-1022 FAX (949) 261-1228
1014 E. Cooley Dr., Suite A, Colton, CA 92324 (909) 370-4667 FAX (909) 370-1046
16525 Sherman Way, Suite C-11, Van Nuys, CA 91406 (818) 779-1844 FAX (818) 779-1843
9484 Chesapeake Dr., Suite 805, San Diego, CA 92123 (619) 505-9596 FAX (619) 505-9689
2465 W. 12th St., Suite 1, Tempe, AZ 85281 (602) 968-8272 FAX (602) 968-1338

LCS DATA REPORT

EPA Method 601/602

Matrix: Water

Date: 2/23/99

Batch #: IB235A1W

Analyte	Spike Conc.	Result	%Recovery	ACP
Benzene	5.0	4.78	96%	77-123
Chloroform	5.0	4.70	94%	75-125
1,1-Dichloroethane	5.0	4.61	92%	84-116
1,2-Dichloroethane	5.0	5.63	113%	72-128
1,1-Dichloroethene	5.0	4.60	92%	63-137
Tetrachloroethene	5.0	4.74	95%	70-130
Toluene	5.0	5.25	105%	78-123
Trichloroethene	5.0	4.88	98%	77-123

Definition of Terms

LCS..... Laboratory Control Sample

Spike Conc..... Result of Sample Analysis

Result..... Result of Laboratory Control sample Analysis

%Recovery..... Percent Recovery LCS; ((Result - Spike Conc.) / Spike Conc.) X 100

ACP..... Acceptance Limits for Percent Recovery by EPA Method 601/602

Del Mar Analytical

Del Mar Analytical
9830 South 51st St., Suite B-120
Phoenix, AZ 85044
FAX (949) 261-1228
FAX (909) 370-1046
FAX (818) 779-1843
FAX (602) 968-1338
FAX (619) 505-9689

13764

CHAIN OF CUSTODY FORM

Client Name/Address: HSIG Tempe, AZ

Project/PO Number: N386-302

Project Manager: Steve Smith

Phone Number: 839 2800

Sampler: Phil Odenkirk

Fax Number: 839 2828

Analysis Required: 601/602

Sample Description	Sample Matrix	Container Type	# of Cont.	Sampling Date/Time	Preservatives	601/602									Special Instructions
Trip Blank	AQ	VOA	1	—	HCL	X									
MW-102L			2	2.11.99 0900											
WCP-4				2.11.99 1145											
FBI-MW201S				2.11.99 1315											
MW-201S				2.11.99 1315											
MW-201M				2.11.99 1430											
~~MW-20~~ MS/MSD-201S				2.11.99 1315											Matrix Spike/Dup
WCP-13M				2.11.99 16:45											
FBI-PI				2.11.99 1800											
MW-2M				2.12.99 1300											
MW-3M				2.12.99 1500											
MW-7M				2.15.99 1540											
MW-7L				2.15.99 1435											
MW-11				2.16.99 0940		X									

Relinquished By	Date /Time	Received by	Date /Time
Phil Odenkirk	2.16.99/1615		
Relinquished By:	Date /Time:	Received by:	Date /Time:
Relinquished By:	Date /Time:	Received in Lab by:	Date /Time: 2/16/99 1615

Turnaround Time: (Check)
same day ____ 72 hours ____
24 hours ____ 5 days ____
48 hours ____ normal X

Sample Integrity: (Check)
intact X on ice X

Note: By relinquishing samples to Del Mar Analytical, client agrees to pay for the services requested on this chain of custody form and any additional analyses performed on this project. Payment for services is due within 30 days from the date of invoice. Sample(s) will be disposed of after 30 days.

Del Mar Analytical

2852 Alton Ave., Irvine, CA 92606 (714) 261-1022 FAX (714) 261-1228
1014 E. Cooley Dr., Suite A, Colton, CA 92324 (909) 370-4667 FAX (909) 370-1046
16525 Sherman Way, Suite C-II, Van Nuys, CA 91406 (818) 779-1844 FAX (818) 779-1843
2465 W. 12th St., Suite 1, Tempe, AZ 85281 (602) 968-8272 FAX (602) 968-1338

HSI Geo Trans, Inc.
4665 South Ash Ave., Ste. G-1
Tempe, AZ 85282
Attention: Steve Smith

Client Project ID: N386

Report Number: PIB01313

MAR 11 RECD

Sampled: Feb 17-19, 1999
Received: Feb 19, 1999
Extracted: Feb 23-26, 1999
Analyzed: Feb 23-26, 1999
Reported: Mar 4, 1999

CASE NARRATIVE

LABORATORY NUMBER	SAMPLE DESCRIPTION	SAMPLE MATRIX	EPA ANALYSES
PIB01313	MW-4M	Water	601 & 602
PIB01314	MW-4L	Water	601 & 602
PIB01315	MW-106M	Water	601 & 602
PIB01316	EB-5-P5	Water	601 & 602
PIB01317	MW-4S	Water	601 & 602
PIB01318	MW-5S	Water	601 & 602
PIB01319	EB-6-P3	Water	601 & 602
PIB01320	WCP-8	Water	601 & 602
PIB01321	Trip Blank	Water	601 & 602

SAMPLE RECEIPT: Samples were received intact, on ice, and with chain of custody documentation.

HOLDING TIMES: Holding times were met.

PRESERVATION: Samples requiring preservation were verified prior to sample analysis.

PROBLEMS ENCOUNTERED: No problems were encountered during sample analysis.

QA/QC CRITERIA: One or more method QC parameters exceeded acceptance limits. See Corrective Action and/or QC Summary Report for explanation.

OBSERVATIONS: No significant observations were made.

SUBCONTRACTED: No analyses were subcontracted to an outside laboratory.

DEL MAR ANALYTICAL, PHOENIX (AZ0426)

RR

Robyn Rice
Project Manager

Results pertain only to samples tested in the laboratory. This report shall not be reproduced, except in full, without written permission from Del Mar Analytical

Del Mar Analytical

2852 Alton Ave., Irvine, CA 92606 (949) 261-1022 FAX (949) 261-1228
1014 E. Cooley Dr., Suite A, Colton, CA 92324 (909) 370-4667 FAX (909) 370-1046
16525 Sherman Way, Suite C-11, Van Nuys, CA 91406 (818) 779-1844 FAX (818) 779-1843
9484 Chesapeake Dr., Suite 805, San Diego, CA 92123 (619) 505-9596 FAX (619) 505-9689
2465 W. 12th St., Suite 1, Tempe, AZ 85281 (602) 968-8272 FAX (602) 968-1338

HSI Geo Trans, Inc.
4665 South Ash Ave., Ste. G-1
Tempe, AZ 85282
Attention: Steve Smith

Client Project ID: N386
Sample Descript: Water, EB-5-P5
Lab Number: PIB01316

Sampled: Feb 18, 1999
Received: Feb 19, 1999
Extracted: Feb 23, 1999
Analyzed: Feb 23, 1999
Reported: Mar 4, 1999

PURGEABLE HALOCARBONS AND AROMATICS (EPA 601/602)

Analyte	Reporting Limit µg/L (ppb)	Sample Result µg/L (ppb)
Bromodichloromethane	**0.50**	**12**
Bromoform	**0.50**	**0.77**
Bromomethane	1.0	N.D.
Carbon tetrachloride	0.50	N.D.
Chlorobenzene	0.50	N.D.
Chloroethane	2.5	N.D.
Chloroform	**0.50**	**12**
Chloromethane	1.0	N.D.
Dibromochloromethane	**0.50**	**7.8**
1,2-Dichlorobenzene	1.0	N.D.
1,3-Dichlorobenzene	1.0	N.D.
1,4-Dichlorobenzene	1.0	N.D.
1,1-Dichloroethane	0.50	N.D.
1,2-Dichloroethane	0.50	N.D.
1,1-Dichloroethene	0.50	N.D.
cis-1,2-Dichloroethene	0.50	N.D.
trans-1,2-Dichloroethene	0.50	N.D.
1,2-Dichloropropane	0.50	N.D.
cis-1,3-Dichloropropene	0.50	N.D.
trans-1,3-Dichloropropene	0.50	N.D.
Methylene chloride	10	N.D.
1,1,2,2-Tetrachloroethane	0.50	N.D.
Tetrachloroethene	0.50	N.D.
1,1,1-Trichloroethane	0.50	N.D.
1,1,2-Trichloroethane	0.50	N.D.
Trichloroethene	0.50	N.D.
Trichlorofluoromethane	1.0	N.D.
Vinyl chloride	1.0	N.D.
Benzene	0.50	N.D.
Ethylbenzene	0.50	N.D.
Toluene	0.50	N.D.
Total Xylenes	1.5	N.D.

* PID/ELCD were used in series for this analysis.

Analytes reported as N.D. were not present at or above the reporting limit.

DEL MAR ANALYTICAL, PHOENIX (AZ0426)

Robyn Rice
Project Manager

Surrogate Standard Recoveries (Accept. Limits):	
1-Chloro-3-fluorobenzene(60-125)	90%
aaa-Trifluorotoluene(65-160)	102%

Results pertain only to samples tested in the laboratory. This report shall not be reproduced except in full without written permission from Del Mar Analytical

Del Mar Analytical

2852 Alton Ave., Irvine, CA 92606 (949) 261-1022 FAX (949) 261-1228
1014 E. Cooley Dr., Suite A, Colton, CA 92324 (909) 370-4667 FAX (909) 370-1046
16525 Sherman Way, Suite C-11, Van Nuys, CA 91406 (818) 779-1844 FAX (818) 779-1843
9484 Chesapeake Dr., Suite 805, San Diego, CA 92123 (619) 505-9596 FAX (619) 505-9689
2465 W. 12th St., Suite 1, Tempe, AZ 85281 (602) 968-8272 FAX (602) 968-1338

HSI Geo Trans, Inc.
4665 South Ash Ave., Ste. G-1
Tempe, AZ 85282
Attention: Steve Smith

Client Project ID: N386
Sample Descript: Water, EB-6-P3
Lab Number: PIB01319

Sampled: Feb 19, 1999
Received: Feb 19, 1999
Extracted: Feb 26, 1999
Analyzed: Feb 26, 1999
Reported: Mar 4, 1999

PURGEABLE HALOCARBONS AND AROMATICS (EPA 601/602)

Analyte	Reporting Limit µg/L (ppb)	Sample Result µg/L (ppb)
Bromodichloromethane	**0.50**	**2.1**
Bromoform	0.50	N.D.
Bromomethane	1.0	N.D.
Carbon tetrachloride	0.50	N.D.
Chlorobenzene	0.50	N.D.
Chloroethane	2.5	N.D.
Chloroform	**0.50**	**1.8**
Chloromethane	1.0	N.D.
Dibromochloromethane	**0.50**	**1.2**
1,2-Dichlorobenzene	1.0	N.D.
1,3-Dichlorobenzene	1.0	N.D.
1,4-Dichlorobenzene	1.0	N.D.
1,1-Dichloroethane	0.50	N.D.
1,2-Dichloroethane	0.50	N.D.
1,1-Dichloroethene	0.50	N.D.
cis-1,2-Dichloroethene	0.50	N.D.
trans-1,2-Dichloroethene	0.50	N.D.
1,2-Dichloropropane	0.50	N.D.
cis-1,3-Dichloropropene	0.50	N.D.
trans-1,3-Dichloropropene	0.50	N.D.
Methylene chloride	10	N.D.
1,1,2,2-Tetrachloroethane	0.50	N.D.
Tetrachloroethene	**0.50**	**0.92**
1,1,1-Trichloroethane	0.50	N.D.
1,1,2-Trichloroethane	0.50	N.D.
Trichloroethene	**0.50**	**2.3**
Trichlorofluoromethane	1.0	N.D.
Vinyl chloride	1.0	N.D.
Benzene	0.50	N.D.
Ethylbenzene	0.50	N.D.
Toluene	0.50	N.D.
Total Xylenes	1.5	N.D.

* PID/ELCD were used in series for this analysis.

Analytes reported as N.D. were not present at or above the reporting limit.

DEL MAR ANALYTICAL, PHOENIX (AZ0426)

Robyn Rice
Project Manager

Surrogate Standard Recoveries (Accept. Limits):	
1-Chloro-3-fluorobenzene(60-125)..	98%
aaa-Trifluorotoluene(65-160).....	104%

Results pertain only to samples tested in the laboratory. This report shall not be reproduced, except in full, without written permission from Del Mar Analytical

Del Mar Analytical

2852 Alton Ave., Irvine, CA 92606 (949) 261-1022 FAX (949) 261-1228
1014 E. Cooley Dr., Suite A, Colton, CA 92324 (909) 370-4667 FAX (909) 370-1046
16525 Sherman Way, Suite C-11, Van Nuys, CA 91406 (818) 779-1844 FAX (818) 779-1843
9484 Chesapeake Dr., Suite 805, San Diego, CA 92123 (619) 505-9596 FAX (619) 505-9689
2465 W. 12th St., Suite 1, Tempe, AZ 85281 (602) 968-8272 FAX (602) 968-1338

HSI Geo Trans, Inc.
4665 South Ash Ave., Ste. G-1
Tempe, AZ 85282
Attention: Steve Smith

Client Project ID: N386
Sample Descript: Water, WCP-8
Lab Number: PIB01320

Sampled: Feb 19, 1999
Received: Feb 19, 1999
Extracted: Feb 26, 1999
Analyzed: Feb 26, 1999
Reported: Mar 4, 1999

PURGEABLE HALOCARBONS AND AROMATICS (EPA 601/602)

Analyte	Reporting Limit µg/L (ppb)	Sample Result µg/L (ppb)
Bromodichloromethane	0.50	N.D.
Bromoform	0.50	N.D.
Bromomethane	1.0	N.D.
Carbon tetrachloride	0.50	N.D.
Chlorobenzene	0.50	N.D.
Chloroethane	2.5	N.D.
Chloroform	0.50	N.D.
Chloromethane	1.0	N.D.
Dibromochloromethane	0.50	N.D.
1,2-Dichlorobenzene	1.0	N.D.
1,3-Dichlorobenzene	1.0	N.D.
1,4-Dichlorobenzene	1.0	N.D.
1,1-Dichloroethane	0.50	N.D.
1,2-Dichloroethane	0.50	N.D.
1,1-Dichloroethene	0.50	N.D.
cis-1,2-Dichloroethene	0.50	N.D.
trans-1,2-Dichloroethene	0.50	N.D.
1,2-Dichloropropane	0.50	N.D.
cis-1,3-Dichloropropene	0.50	N.D.
trans-1,3-Dichloropropene	0.50	N.D.
Methylene chloride	10	N.D.
1,1,2,2-Tetrachloroethane	0.50	N.D.
Tetrachloroethene	0.50	N.D.
1,1,1-Trichloroethane	0.50	N.D.
1,1,2-Trichloroethane	0.50	N.D.
Trichloroethene	0.50	N.D.
Trichlorofluoromethane	1.0	N.D.
Vinyl chloride	1.0	N.D.
Benzene	0.50	N.D.
Ethylbenzene	0.50	N.D.
Toluene	0.50	N.D.
Total Xylenes	1.5	N.D.

* PID/ELCD were used in series for this analysis.

Analytes reported as N.D. were not present at or above the reporting limit.

DEL MAR ANALYTICAL, PHOENIX (AZ0426)

Robyn Rice
Project Manager

Surrogate Standard Recoveries (Accept. Limits):	
1-Chloro-3-fluorobenzene(60-125)..	91%
aaa-Trifluorotoluene(65-160).....	103%

Results pertain only to samples tested in the laboratory. This report shall not be reproduced, except in full, without written permission from Del Mar Analytical.

Del Mar Analytical

2852 Alton Ave., Irvine, CA 92606 (949) 261-1022 FAX (949) 261-1228
1014 E. Cooley Dr., Suite A, Colton, CA 92324 (909) 370-4667 FAX (909) 370-1046
16525 Sherman Way, Suite C-11, Van Nuys, CA 91406 (818) 779-1844 FAX (818) 779-1843
9484 Chesapeake Dr., Suite 805, San Diego, CA 92123 (619) 505-9596 FAX (619) 505-9689
2465 W. 12th St., Suite 1, Tempe, AZ 85281 (602) 968-8272 FAX (602) 968-1338

HSI Geo Trans, Inc.
4665 South Ash Ave., Ste. G-1
Tempe, AZ 85282
Attention: Steve Smith

Client Project ID: N386
Sample Descript: Water, Trip Blank
Lab Number: PIB01321

Sampled: Feb 4, 1999
Received: Feb 19, 1999
Extracted: Feb 26, 1999
Analyzed: Feb 26, 1999
Reported: Feb 26, 1999

PURGEABLE HALOCARBONS AND AROMATICS (EPA 601/602)

Analyte	Reporting Limit µg/L (ppb)	Sample Result µg/L (ppb)
Bromodichloromethane	0.50	N.D.
Bromoform	0.50	N.D.
Bromomethane	1.0	N.D.
Carbon tetrachloride	0.50	N.D.
Chlorobenzene	0.50	N.D.
Chloroethane	2.5	N.D.
Chloroform	0.50	N.D.
Chloromethane	1.0	N.D.
Dibromochloromethane	0.50	N.D.
1,2-Dichlorobenzene	1.0	N.D.
1,3-Dichlorobenzene	1.0	N.D.
1,4-Dichlorobenzene	1.0	N.D.
1,1-Dichloroethane	0.50	N.D.
1,2-Dichloroethane	0.50	N.D.
1,1-Dichloroethene	0.50	N.D.
cis-1,2-Dichloroethene	0.50	N.D.
trans-1,2-Dichloroethene	0.50	N.D.
1,2-Dichloropropane	0.50	N.D.
cis-1,3-Dichloropropene	0.50	N.D.
trans-1,3-Dichloropropene	0.50	N.D.
Methylene chloride	10	N.D.
1,1,2,2-Tetrachloroethane	0.50	N.D.
Tetrachloroethene	0.50	N.D.
1,1,1-Trichloroethane	0.50	N.D.
1,1,2-Trichloroethane	0.50	N.D.
Trichloroethene	0.50	N.D.
Trichlorofluoromethane	1.0	N.D.
Vinyl chloride	1.0	N.D.
Benzene	0.50	N.D.
Ethylbenzene	0.50	N.D.
Toluene	0.50	N.D.
Total Xylenes	1.5	N.D.

* PID/ELCD were used in series for this analysis.

Analytes reported as N.D. were not present at or above the reporting limit.

DEL MAR ANALYTICAL, PHOENIX (AZ0426)

Robyn Rice
Project Manager

Surrogate Standard Recoveries (Accept. Limits):	
1-Chloro-3-fluorobenzene(60-125)	89%
aaa-Trifluorotoluene(65-160)	100%

Results pertain only to samples tested in the laboratory. This report shall not be reproduced, except in full, without written permission from Del Mar Analytical

Del Mar Analytical

2852 Alton Ave., Irvine, CA 92606 (949) 261-1022 FAX (949) 261-1228
1014 E. Cooley Dr., Suite A, Colton, CA 92324 (909) 370-4667 FAX (909) 370-1046
16525 Sherman Way, Suite C-11, Van Nuys, CA 91406 (818) 779-1844 FAX (818) 779-1843
9484 Chesapeake Dr., Suite 805, San Diego, CA 92123 (619) 505-9596 FAX (619) 505-9689
2465 W. 12th St., Suite 1, Tempe, AZ 85281 (602) 968-8272 FAX (602) 968-1338

HSI Geo Trans, Inc.
4665 South Ash Ave., Ste. G-1
Tempe, AZ 85282
Attention: Steve Smith

Method Blank

Extracted: Feb 23, 1999
Analyzed: Feb 23, 1999
Reported: Mar 4, 1999
Matrix: Water

PURGEABLE HALOCARBONS AND AROMATICS (EPA 601/602)

Analyte	Reporting Limit µg/L (ppb)	Sample Result µg/L (ppb)
Bromodichloromethane	0.50	N.D.
Bromoform	0.50	N.D.
Bromomethane	1.0	N.D.
Carbon tetrachloride	0.50	N.D.
Chlorobenzene	0.50	N.D.
Chloroethane	2.5	N.D.
Chloroform	0.50	N.D.
Chloromethane	1.0	N.D.
Dibromochloromethane	0.50	N.D.
1,2-Dichlorobenzene	1.0	N.D.
1,3-Dichlorobenzene	1.0	N.D.
1,4-Dichlorobenzene	1.0	N.D.
1,1-Dichloroethane	0.50	N.D.
1,2-Dichloroethane	0.50	N.D.
1,1-Dichloroethene	0.50	N.D.
cis-1,2-Dichloroethene	0.50	N.D.
trans-1,2-Dichloroethene	0.50	N.D.
1,2-Dichloropropane	0.50	N.D.
cis-1,3-Dichloropropene	0.50	N.D.
trans-1,3-Dichloropropene	0.50	N.D.
Methylene chloride	10	N.D.
1,1,2,2-Tetrachloroethane	0.50	N.D.
Tetrachloroethene	0.50	N.D.
1,1,1-Trichloroethane	0.50	N.D.
1,1,2-Trichloroethane	0.50	N.D.
Trichloroethene	0.50	N.D.
Trichlorofluoromethane	1.0	N.D.
Vinyl chloride	1.0	N.D.
Benzene	0.50	N.D.
Ethylbenzene	0.50	N.D.
Toluene	0.50	N.D.
Total Xylenes	1.5	N.D.

* PID/ELCD were used in series for this analysis.

Analytes reported as N.D. were not present at or above the reporting limit.

DEL MAR ANALYTICAL, PHOENIX (AZ0426)

Robyn Rice
Project Manager

Surrogate Standard Recoveries (Accpet. Limits):	
1-Chloro-3-fluorobenzene(60-125)..	83%
aaa-Trifluorotoluene(65-160).....	99%

Results pertain only to samples tested in the laboratory. This report shall not be reproduced, except in full, without written permission from Del Mar Analytical

Del Mar Analytical

2852 Alton Ave., Irvine, CA 92606 (949) 261-1022 FAX (949) 261-1228
1014 E. Cooley Dr., Suite A, Colton, CA 92324 (909) 370-4667 FAX (909) 370-1046
16525 Sherman Way, Suite C-11, Van Nuys, CA 91406 (818) 779-1844 FAX (818) 779-1843
9484 Chesapeake Dr., Suite 805, San Diego, CA 92123 (619) 505-9596 FAX (619) 505-9689
2465 W. 12th St., Suite 1, Tempe, AZ 85281 (602) 968-8272 FAX (602) 968-1338

HSI Geo Trans, Inc.
4665 South Ash Ave., Ste. G-1
Tempe, AZ 85282
Attention: Steve Smith

Method Blank

Extracted: Feb 26, 1999
Analyzed: Feb 26, 1999
Reported: Mar 4, 1999
Matrix: Water

PURGEABLE HALOCARBONS AND AROMATICS (EPA 601/602)

Analyte	Reporting Limit µg/L (ppb)	Sample Result µg/L (ppb)
Bromodichloromethane	0.50	N.D.
Bromoform	0.50	N.D.
Bromomethane	1.0	N.D.
Carbon tetrachloride	0.50	N.D.
Chlorobenzene	0.50	N.D.
Chloroethane	2.5	N.D.
Chloroform	0.50	N.D.
Chloromethane	1.0	N.D.
Dibromochloromethane	0.50	N.D.
1,2-Dichlorobenzene	1.0	N.D.
1,3-Dichlorobenzene	1.0	N.D.
1,4-Dichlorobenzene	1.0	N.D.
1,1-Dichloroethane	0.50	N.D.
1,2-Dichloroethane	0.50	N.D.
1,1-Dichloroethene	0.50	N.D.
cis-1,2-Dichloroethene	0.50	N.D.
trans-1,2-Dichloroethene	0.50	N.D.
1,2-Dichloropropane	0.50	N.D.
cis-1,3-Dichloropropene	0.50	N.D.
trans-1,3-Dichloropropene	0.50	N.D.
Methylene chloride	10	N.D.
1,1,2,2-Tetrachloroethane	0.50	N.D.
Tetrachloroethene	0.50	N.D.
1,1,1-Trichloroethane	0.50	N.D.
1,1,2-Trichloroethane	0.50	N.D.
Trichloroethene	0.50	N.D.
Trichlorofluoromethane	1.0	N.D.
Vinyl chloride	1.0	N.D.
Benzene	0.50	N.D.
Ethylbenzene	0.50	N.D.
Toluene	0.50	N.D.
Total Xylenes	1.5	N.D.

* PID/ELCD were used in series for this analysis.

Analytes reported as N.D. were not present at or above the reporting limit.

DEL MAR ANALYTICAL, PHOENIX (AZ0426)

Robyn Rice
Project Manager

Surrogate Standard Recoveries (Accpet. Limits):	
1-Chloro-3-fluorobenzene(60-125)..	85%
aaa-Trifluorotoluene(65-160).....	103%

Results pertain only to samples tested in the laboratory. This report shall not be reproduced, except in full, without written permission from Del Mar Analytical.

Del Mar Analytical

2852 Alton Ave., Irvine, CA 92606 (949) 261-1022 FAX (949) 261-12
1014 E. Cooley Dr., Suite A, Colton, CA 92324 (909) 370-4667 FAX (909) 370-1046
16525 Sherman Way, Suite C-11, Van Nuys, CA 91406 (818) 779-1844 FAX (818) 779-18
9484 Chesapeake Dr., Suite 805, San Diego, CA 92123 (619) 505-9596 FAX (619) 505-96
2465 W. 12th St., Suite 1, Tempe, AZ 85281 (602) 968-8272 FAX (602) 968-13

MS/MSD DATA REPORT

EPA Method: 601/602
Matrix: Water
Instrument: GC

Date: 02/23/99
Sample #: PIB01042
Batch #: IB235A1W

Analyte	R1	Sp	MS	MSD	PR1	PR2	RPD	Acceptance Limits RPD	Acceptance Limits PR1/PR2
	ppb	ppb	ppb	ppb	%	%	%	%	%
Benzene	0.0	5.0	4.71	4.76	94%	95%	1%	≤ 30	39-150
Chloroform	0.0	5.0	4.81	7.45	96%	149%	43%	≤ 30	49-133
1,1-Dichloroethane	0.0	5.0	4.45	4.58	89%	92%	3%	≤ 30	47-132
1,2-Dichloroethane	0.0	5.0	4.28	7.07	86%	141%	49%	≤ 30	51-147
1,1-Dichloroethene	0.0	5.0	4.71	4.96	94%	99%	5%	≤ 30	28-167
Tetrachloroethene	0.0	5.0	4.97	5.12	99%	102%	3%	≤ 30	26-162
Toluene	0.0	5.0	5.18	5.21	104%	104%	1%	≤ 30	46-148
Trichloroethene	2.41	5.0	7.06	7.41	93%	100%	5%	≤ 30	35-146

Definition of Terms

R1..... Result of Sample Analysis
Sp..... Spike Concentration added to sample
MS..... Matrix Spike Result
MSD..... Matrix Spike Duplicate Result
PR1..... Percent Recovery of MS; ((MS-R1)/SP) x 100
PR2..... Percent Recovery of MSD; ((MSD-R1)/SP) x 100
RPD..... Relative Percent Difference; ((MS-MSD)/(MS+MSD)/2) x 100
Acceptance Limits..... Determined by Control Charts

QA/QC Criteria..... The MS/MSD recoveries and/or RPD were outside of acceptance limits due to sample matrix effects. See LCS for batch validation.

Del Mar Analytical (AZ0426)

Del Mar Analytical

2852 Alton Ave., Irvine, CA 92606 (949) 261-1022 FAX (949) 261-1228
1014 E. Cooley Dr., Suite A, Colton, CA 92324 (909) 370-4667 FAX (909) 370-1046
16525 Sherman Way, Suite C-11, Van Nuys, CA 91406 (818) 779-1844 FAX (818) 779-1843
9484 Chesapeake Dr., Suite 805, San Diego, CA 92123 (619) 505-9596 FAX (619) 505-9689
2465 W. 12th St., Suite 1, Tempe, AZ 85281 (602) 968-8272 FAX (602) 968-1338

LCS DATA REPORT

EPA Method 601/602

Matrix: Water

ate: 2/23/99

atch #: IB235A1W

nalyte	Spike Conc.	Result	%Recovery	ACP
enzene	5.0	4.78	96%	77-123
hloroform	5.0	4.70	94%	75-125
1-Dichloroethane	5.0	4.61	92%	84-116
2-Dichloroethane	5.0	5.63	113%	72-128
1-Dichloroethene	5.0	4.60	92%	63-137
etrachloroethene	5.0	4.74	95%	70-130
oluene	5.0	5.25	105%	78-123
richloroethene	5.0	4.88	98%	77-123

finition of Terms

S..... Laboratory Control Sample

pike Conc..... Result of Sample Analysis

sult..... Result of Laboratory Control sample Analysis

Recovery..... Percent Recovery LCS; ((Result - Spike Conc.) / Spike Conc.) X 100

CP..... Acceptance Limits for Percent Recovery by EPA Method 601/602

D Mar Analytical

Del Mar Analytical

2852 Alton Ave., Irvine, CA 92606 (949) 261-1022 FAX (949) 261-1228
1014 E. Cooley Dr., Suite A, Colton, CA 92324 (909) 370-4667 FAX (909) 370-1046
16525 Sherman Way, Suite C-11, Van Nuys, CA 91406 (818) 779-1844 FAX (818) 779-1843
9484 Chesapeake Dr., Suite 805, San Diego, CA 92123 (619) 505-9596 FAX (619) 505-9689
2465 W. 12th St., Suite 1, Tempe, AZ 85281 (602) 968-8272 FAX (602) 968-1338

MS/MSD DATA REPORT

EPA Method: 601/602
Matrix: Water
Instrument: GC

Date: 02/27/99
Sample #: PIB01320
Batch #: IB265A1W

Analyte	R1	Sp	MS	MSD	PR1	PR2	RPD	Acceptance Limits RPD	Acceptance Limits PR1/PR2
	ppb	ppb	ppb	ppb	%	%	%	%	%
Benzene	0.0	5.0	4.67	4.84	93%	97%	4%	≤ 30	39-150
Chloroform	0.0	5.0	4.66	4.52	93%	90%	3%	≤ 30	49-133
1,1-Dichloroethane	0.0	5.0	4.12	4.34	82%	87%	5%	≤ 30	47-132
1,2-Dichloroethane	0.0	5.0	2.91	4.70	58%	94%	47%	≤ 30	51-147
1,1-Dichloroethene	0.0	5.0	3.74	3.56	75%	71%	5%	≤ 30	28-167
Tetrachloroethene	0.0	5.0	4.88	4.60	98%	92%	6%	≤ 30	26-162
Toluene	0.0	5.0	4.79	7.43	96%	149%	43%	≤ 30	46-148
Trichloroethene	0.0	5.0	4.48	4.54	90%	91%	1%	≤ 30	35-146

Definition of Terms

R1..... Result of Sample Analysis
Sp..... Spike Concentration added to sample
MS..... Matrix Spike Result
MSD..... Matrix Spike Duplicate Result
PR1..... Percent Recovery of MS; ((MS-R1)/SP) x 100
PR2..... Percent Recovery of MSD; ((MSD-R1)/SP) x 100
RPD..... Relative Percent Difference; ((MS-MSD)/(MS+MSD)/2) x 100
Acceptance Limits..... Determined by Control Charts

QA/QC Criteria..... The MS/MSD recoveries and/or RPD were outside of acceptance limits due to sample matrix effects. See LCS for batch validation.

Del Mar Analytical (AZ0426)

Del Mar Analytical

2852 Alton Ave., Irvine, CA 92606 (949) 261-1022 FAX (949) 261-1228
1014 E. Cooley Dr., Suite A, Colton, CA 92324 (909) 370-4667 FAX (909) 370-1046
16525 Sherman Way, Suite C-11, Van Nuys, CA 91406 (818) 779-1844 FAX (818) 779-1843
9484 Chesapeake Dr., Suite 805, San Diego, CA 92123 (619) 505-9596 FAX (619) 505-9689
2465 W. 12th St., Suite 1, Tempe, AZ 85281 (602) 968-8272 FAX (602) 968-1338

LCS DATA REPORT

EPA Method 601/602

Matrix: Water

Date: 2/27/99

Batch #: IB265A1W

Analyte	Spike Conc.	Result	%Recovery	ACP
Benzene	5.0	4.77	95%	77-123
Chloroform	5.0	4.48	90%	75-125
1,1-Dichloroethane	5.0	4.33	87%	84-116
1,2-Dichloroethane	5.0	5.97	119%	72-128
1,1-Dichloroethene	5.0	4.18	84%	63-137
Tetrachloroethene	5.0	4.88	98%	70-130
Toluene	5.0	6.02	120%	78-123
Trichloroethene	5.0	4.76	95%	77-123

Definition of Terms

LCS..... Laboratory Control Sample

Spike Conc..... Result of Sample Analysis

Result..... Result of Laboratory Control sample Analysis

%Recovery..... Percent Recovery LCS; ((Result - Spike Conc.) / Spike Conc.) X 100

ACP..... Acceptance Limits for Percent Recovery by EPA Method 601/602

Del Mar Analytical

Del Mar Analytical
9830 South 51st St., Suite B-120
Phoenix, AZ 85044
FAX (949) 261-1228
FAX (909) 370-1046
FAX (818) 779-1843
FAX (602) 968-1338
FAX (619) 505-9689

15797

CHAIN OF CUSTODY FORM

Client Name/Address: HSI GEOTRANS 4605 S. ASH AVE TEMPE, AZ

Project/PO Number: N336

Project Manager: STEVE A. SMITH

Phone Number: 839-2800

Sampler: S. "Dallas" DuBose

Fax Number: 839-2828

Analysis Required: 601/602

Sample Description	Sample Matrix	Container Type	# of Cont.	Sampling Date/Time	Preservatives	601/602	Special Instructions
MW-11m	W	VOA	2	2.17/1540	HCL	X	
MW-4L	W	VOA	2	2.17/1430	"	X	
MW-106m	"	"	"	2.17/1650	"	X	
EB-5-P5	"	"	"	2.18/1740	"	X	
MW-4S	"	"	"	2.18/1600	"	X	
MW-5S	"	"	"	2.19/1345	"	X	
EB-6-P3	"	"	"	2.19/1700	"	X	
WCP-8	"	"	"	2.19/1530	"	X	
TRIP BLANK	"	"	"	2.4	"	X	

Relinquished By:	Date /Time:	Received by:	Date /Time:
S. "Dallas" DuBose	2.19.99/1745		
Relinquished By:	Date /Time:	Received by:	Date /Time:
Relinquished By:	Date /Time:	Received in Lab by: Jaime Ward	Date /Time: 2-19-99 1745

Turnaround Time: (Check)
same day ____ 72 hours ____
24 hours ____ 5 days ____
48 hours ____ normal ✓

Sample Integrity: (Check)
intact X on ice X

Note: By relinquishing samples to Del Mar Analytical, client agrees to pay for the services requested on this chain of custody form and any additional analyses performed on this project. Payment for services is due within 30 days from the date of invoice. Sample(s) will be disposed of after 30 days.

1996-2001 West Osborn Complex Remedial Investigation

ADEQ Sampling Groundwater Data
June 2001

This page intentionally left blank.

SEVERN TRENT SERVICES

STL Chicago

SEVERN TRENT LABORATORIES ANALYTICAL REPORT

JOB NUMBER: 203789

Prepared For:

Roy F. Weston, Inc.
2702 North Third Street
Suite 2001
Phoenix, AZ 85004

Project: West Osborn Complex

Attention: Frank Van Alstine

Date: 06/22/2001

Signature

Name: Richard C. Wright

Title: Project Manager

E-Mail: rwright@stl-inc.com

Date 6/22/01

STL Chicago
2417 Bond Street
University Park, IL 60466

PHONE: (708) 534-5200
FAX..: (708) 534-5211

STL Chicago is part of Severn Trent Laboratories, Inc.

STL Chicago
Wet Chemistry Case Narrative

Client: RFW - West Osborn Complex
Job #: 203789 Date Rec'd: 06/08/01

1. This narrative covers the analysis of two samples in the above Job #. See the Laboratory Test Results pages for method references.

2. The samples were analyzed within the EPA-established holding times.

3. The initial and continuing calibration verification standards and blanks that bracketed these samples were in control.

4. The method blanks were below the detection limits.

5. All LCS recoveries were within control limits. Please see the LCS Summary Pages of this report for additional details.

6. The matrix QC that was done on these samples was within acceptance limits. The nitrate spikes resulted in low recovery, but the nitrate spike concentration was statistically insignificant compared with the sample concentration. See the Quality Control Results pages for details.

Diane L. Harper
Wet Chemistry Section Manager

6-21-01
Date

Severn Trent Laboratories - Chicago
METALS CASE NARRATIVE

Client: Roy F. Weston Inc. Date Recd: 06/12/01
Project: West Osborn Complex
STL Job#: 203789

1. This narrative covers the Metals analysis of samples in the above STL Job.

   Method Refs: USEPA,SW-846

2. All analyses were performed within the required holding times.

3. All Initial and Continuing Calibration Verification (ICV/CCV's) were within control limits.

4. All Initial and Continuing Calibration Blanks (ICB/CCB's) were within control limits.

5. All Preparation/Method Blanks were below Reporting Limits.

6. All ICP Interference Check Samples (ICSA and ICSAB) were within control limits.

7. Laboratory Control Sample (LCS) recoveries were within the 80-120% control limits.

8. Matrix spike recovery and Duplicate analysis was performed on sample 1.

   Matrix spike recovery was within the 75-125% control limits.
   Duplicate results were within the 20% RPD control limits.

Mani S.Iyer
Metals Section Manager

6/20/01
Date

Severn Trent Laboratories Chicago
GC/MS Case Narrative

WEST OSBORN COMPLEX
RFW
Job Number: 203789
VOA DATA:

1. All sample analyses were performed within the recommended hold times from the date of collection.

2. All Method Blank target compounds were below reporting limits.

3. All of the LCS/LCSD (Laboratory Control Samples) samples had the five-controlled spike recoveries and RPDs within the in-house generated QC limits.

4. Matrix Spike/Matrix Spike Duplicate analyses were performed on sample –1. All controlled spike recoveries and RPD values were within the in-house generated QC limits.

5. All samples surrogate recoveries were within in-house generated QC limits.

6. The water samples were prepared using Method 5030B. All samples were analyzed following SW846 Method 8260B and 8000B. All initial and continuing calibration criteria are met per method or SOP (for minimum R values for certain compounds). The target compounds were quantitated using the initial calibration.

7. All internal standard areas and retention times were within acceptance limits as compared to the corresponding continuing calibration standard.

8. All water samples were analyzed using a 25-mL purge volume. A secondary dilution was required on sample -3 at a 1/5 dilution to accurately quantitate target compounds.

9. Please note on the EDD that the water reporting limit for Xylene (total) is 1.5 µg/L.

Gary Rynkar
GC/MS Section Manager

6/22/01
Date

SEVERN TRENT SERVICES

STL Chicago

S A M P L E I N F O R M A T I O N
Date: 06/22/2001

Job Number.: 203789
Customer...: Roy F. Weston, Inc.
Attn.....: Frank Van Alstine

Project Number.....: 20001063
Customer Project ID....: WEST OSBORN COMPLEX
Project Description....: West Osborn Complex

Laboratory Sample ID	Customer Sample ID	Sample Matrix	Date Sampled	Time Sampled	Date Received	Time Received
203789-1	WCP-MW-010-060701	Water	06/07/2001	09:55	06/08/2001	10:05
203789-2	Trip Blank	Water	06/07/2001	12:00	06/08/2001	10:05
203789-3	WCP-MW-201S-060701	Water	06/07/2001	13:20	06/08/2001	10:05
203789-4	WCP-MW-103S-060701	Water	06/07/2001	14:55	06/08/2001	10:05

STL Chicago is a part of Severn Trent Laboratories, Inc.

SEVERN TRENT SERVICES

LABORATORY TEST RESULTS

Job Number: 203789

Date:06/22/2001

CUSTOMER: Roy F. Weston, Inc. PROJECT: WEST OSBORN COMPLEX ATTN: Frank Van Alstine

Customer Sample ID: WCP-MW-010-060701
Date Sampled.....: 06/07/2001
Time Sampled.....: 09:55
Sample Matrix.....: Water

Laboratory Sample ID: 203789-1
Date Received.....: 06/08/2001
Time Received.....: 10:05

TEST METHOD	PARAMETER/TEST DESCRIPTION	SAMPLE RESULT	Q	FLAGS	MDL	RL	DILUTION	UNITS	BATCH	DT	DATE/TIME	TECH
375.4	Sulfate, Turbimetric											
	Sulfate	73.5			20.0	40.0	8	mg/L	22005		06/12/01 1408	cls
4500S2E	Sulfide (Titrimetric, iodine)											
	Sulfide	ND	U		0.50	1.00	1	mg/L	22799		06/14/01 1708	plp
2320B	Alkalinity											
	Alkalinity, Total as CaCO3	259			2.6	5.0	1	mg/L	22165		06/12/01 1305	jmk
325.2	Chloride (Colorimetric)											
	Chloride	270			33	40	20	mg/L	22431		06/18/01 1413	kd
3500FED	Iron Analysis											
	Ferrous Iron, Fe+2	ND	U		0.050	0.050	1	mg/L	21704		06/08/01 1529	cvw
353.2	Nitrogen, NO2, NO3 (Auto Cd Red.)											
	Nitrate + Nitrite as N	4.3			0.34	0.50	5	mg/L	22765		06/19/01 1619	kd
6010B	Metals Analysis (ICAP)											
	Manganese, Diss.	ND	U		0.0025	0.0100	1	mg/L	21690		06/08/01 1801	pfk
8260B	Volatile Organics											
	Dichlorodifluoromethane	ND	U		0.1	0.5	1.00000	ug/L	22872		06/19/01 2319	jab
	Chloromethane	ND	U	*	0.2	0.5	1.00000	ug/L	22872		06/19/01 2319	jab
	Vinyl chloride	ND	U		0.2	0.5	1.00000	ug/L	22872		06/19/01 2319	jab
	Bromomethane	ND	U	*	0.2	0.5	1.00000	ug/L	22872		06/19/01 2319	jab
	Chloroethane	ND	U		0.2	0.5	1.00000	ug/L	22872		06/19/01 2319	jab
	Trichlorofluoromethane	ND	U		0.2	0.5	1.00000	ug/L	22872		06/19/01 2319	jab
	1,1-Dichloroethene	ND	U		0.2	0.5	1.00000	ug/L	22872		06/19/01 2319	jab

* In Description = Dry Wgt.

SEVERN TRENT SERVICES

LABORATORY TEST RESULTS

Job Number: 203789

Date:06/22/2001

CUSTOMER: Roy F. Weston, Inc. PROJECT: WEST OSBORN COMPLEX ATTN: Frank Van Alstine

Customer Sample ID: WCP-MW-010-060701
Date Sampled.....: 06/07/2001
Time Sampled.....: 09:55
Sample Matrix.....: Water

Laboratory Sample ID: 203789-1
Date Received.....: 06/08/2001
Time Received.....: 10:05

TEST METHOD	PARAMETER/TEST DESCRIPTION	SAMPLE RESULT	Q	FLAGS	MDL	RL	DILUTION	UNITS	BATCH	DT	DATE/TIME	TECH
	Carbon disulfide	ND	U		0.4	2	1.00000	ug/L	22872		06/19/01 2319	jab
	Acetone	2			2	2	1.00000	ug/L	22872		06/19/01 2319	jab
	Methylene chloride	ND	U		0.2	0.5	1.00000	ug/L	22872		06/19/01 2319	jab
	trans-1,2-Dichloroethene	ND	U		0.2	0.5	1.00000	ug/L	22872		06/19/01 2319	jab
	Methyl-tert-butyl-ether (MTBE)	ND	U		0.2	0.5	1.00000	ug/L	22872		06/19/01 2319	jab
	1,1-Dichloroethane	ND	U		0.2	0.5	1.00000	ug/L	22872		06/19/01 2319	jab
	Vinyl acetate	ND	U		0.5	2	1.00000	ug/L	22872		06/19/01 2319	jab
	2,2-Dichloropropane	ND	U		0.2	0.5	1.00000	ug/L	22872		06/19/01 2319	jab
	cis-1,2-Dichloroethene	ND	U		0.2	0.5	1.00000	ug/L	22872		06/19/01 2319	jab
	2-Butanone (MEK)	ND	U		2	2	1.00000	ug/L	22872		06/19/01 2319	jab
	Bromochloromethane	ND	U		0.2	0.5	1.00000	ug/L	22872		06/19/01 2319	jab
	Chloroform	ND	U		0.2	0.5	1.00000	ug/L	22872		06/19/01 2319	jab
	1,1,1-Trichloroethane	ND	U		0.2	0.5	1.00000	ug/L	22872		06/19/01 2319	jab
	1,1-Dichloropropene	ND	U		0.2	0.5	1.00000	ug/L	22872		06/19/01 2319	jab
	Carbon tetrachloride	ND	U		0.2	0.5	1.00000	ug/L	22872		06/19/01 2319	jab
	Benzene	ND	U		0.2	0.5	1.00000	ug/L	22872		06/19/01 2319	jab
	1,2-Dichloroethane	ND	U		0.2	0.5	1.00000	ug/L	22872		06/19/01 2319	jab
	Trichloroethene	5			0.2	0.5	1.00000	ug/L	22872		06/19/01 2319	jab
	1,2-Dichloropropane	ND	U		0.2	0.5	1.00000	ug/L	22872		06/19/01 2319	jab
	Dibromomethane	ND	U		0.3	0.5	1.00000	ug/L	22872		06/19/01 2319	jab
	Bromodichloromethane	ND	U		0.2	0.5	1.00000	ug/L	22872		06/19/01 2319	jab
	cis-1,3-Dichloropropene	ND	U		0.2	0.5	1.00000	ug/L	22872		06/19/01 2319	jab
	4-Methyl-2-pentanone (MIBK)	ND	U		0.9	2	1.00000	ug/L	22872		06/19/01 2319	jab
	Toluene	ND	U		0.2	0.5	1.00000	ug/L	22872		06/19/01 2319	jab
	trans-1,3-Dichloropropene	ND	U		0.2	0.5	1.00000	ug/L	22872		06/19/01 2319	jab
	1,1,2-Trichloroethane	ND	U		0.3	0.5	1.00000	ug/L	22872		06/19/01 2319	jab
	Tetrachloroethene	ND	U		0.2	0.5	1.00000	ug/L	22872		06/19/01 2319	jab
	1,3-Dichloropropane	ND	U		0.2	0.5	1.00000	ug/L	22872		06/19/01 2319	jab
	2-Hexanone	ND	U		1	2	1.00000	ug/L	22872		06/19/01 2319	jab

* In Description = Dry Wgt.

SEVERN TRENT SERVICES

LABORATORY TEST RESULTS

Job Number: 203789

Date:06/22/2001

CUSTOMER: Roy F. Weston, Inc. PROJECT: WEST OSBORN COMPLEX ATTN: Frank Van Alstine

Customer Sample ID: WCP-MW-010-060701
Date Sampled.....: 06/07/2001
Time Sampled.....: 09:55
Sample Matrix.....: Water

Laboratory Sample ID: 203789-1
Date Received.....: 06/08/2001
Time Received.....: 10:05

TEST METHOD	PARAMETER/TEST DESCRIPTION	SAMPLE RESULT	Q	FLAGS	MDL	RL	DILUTION	UNITS	BATCH	DT	DATE/TIME	TECH
	Dibromochloromethane	ND	U		0.2	0.5	1.00000	ug/L	22872		06/19/01 2319	jab
	1,2-Dibromoethane (EDB)	ND	U		0.2	0.5	1.00000	ug/L	22872		06/19/01 2319	jab
	Chlorobenzene	ND	U		0.2	0.5	1.00000	ug/L	22872		06/19/01 2319	jab
	1,1,1,2-Tetrachloroethane	ND	U		0.2	0.5	1.00000	ug/L	22872		06/19/01 2319	jab
	Ethylbenzene	ND	U		0.2	0.5	1.00000	ug/L	22872		06/19/01 2319	jab
	m&p-Xylenes	ND	U		0.4	1	1.00000	ug/L	22872		06/19/01 2319	jab
	o-Xylene	ND	U		0.2	0.5	1.00000	ug/L	22872		06/19/01 2319	jab
	Styrene	ND	U		0.2	0.5	1.00000	ug/L	22872		06/19/01 2319	jab
	Bromoform	ND	U		0.2	0.5	1.00000	ug/L	22872		06/19/01 2319	jab
	Isopropylbenzene	1			0.2	0.5	1.00000	ug/L	22872		06/19/01 2319	jab
	Bromobenzene	ND	U		0.2	0.5	1.00000	ug/L	22872		06/19/01 2319	jab
	1,1,2,2-Tetrachloroethane	ND	U		0.2	0.5	1.00000	ug/L	22872		06/19/01 2319	jab
	1,2,3-Trichloropropane	ND	U		0.2	0.5	1.00000	ug/L	22872		06/19/01 2319	jab
	n-Propylbenzene	ND	U		0.2	0.5	1.00000	ug/L	22872		06/19/01 2319	jab
	2-Chlorotoluene	ND	U		0.2	0.5	1.00000	ug/L	22872		06/19/01 2319	jab
	1,3,5-Trimethylbenzene	ND	U		0.2	0.5	1.00000	ug/L	22872		06/19/01 2319	jab
	4-Chlorotoluene	ND	U		0.2	0.5	1.00000	ug/L	22872		06/19/01 2319	jab
	tert-Butylbenzene	ND	U		0.2	0.5	1.00000	ug/L	22872		06/19/01 2319	jab
	Xylenes (total)	ND	U		0.3	0.5	1.00000	ug/L	22872		06/19/01 2319	jab
	1,2,4-Trimethylbenzene	ND	U		0.2	0.5	1.00000	ug/L	22872		06/19/01 2319	jab
	sec-Butylbenzene	ND	U		0.2	0.5	1.00000	ug/L	22872		06/19/01 2319	jab
	1,3-Dichlorobenzene	ND	U		0.2	0.5	1.00000	ug/L	22872		06/19/01 2319	jab
	p-Isopropyltoluene	ND	U		0.2	0.5	1.00000	ug/L	22872		06/19/01 2319	jab
	1,4-Dichlorobenzene	ND	U		0.2	0.5	1.00000	ug/L	22872		06/19/01 2319	jab
	n-Butylbenzene	ND	U		0.2	0.5	1.00000	ug/L	22872		06/19/01 2319	jab
	1,2-Dichlorobenzene	ND	U		0.2	0.5	1.00000	ug/L	22872		06/19/01 2319	jab
	1,2-Dibromo-3-chloropropane	ND	U		0.5	0.5	1.00000	ug/L	22872		06/19/01 2319	jab
	1,2,4-Trichlorobenzene	ND	U		0.2	0.5	1.00000	ug/L	22872		06/19/01 2319	jab
	Hexachlorobutadiene	ND	U		0.2	0.5	1.00000	ug/L	22872		06/19/01 2319	jab

* In Description = Dry Wgt.

SEVERN TRENT SERVICES

LABORATORY TEST RESULTS

Job Number: 203789

Date:06/22/2001

CUSTOMER: Roy F. Weston, Inc. PROJECT: WEST OSBORN COMPLEX ATTN: Frank Van Alstine

Customer Sample ID: WCP-MW-010-060701
Date Sampled.....: 06/07/2001
Time Sampled.....: 09:55
Sample Matrix.....: Water

Laboratory Sample ID: 203789-1
Date Received.....: 06/08/2001
Time Received.....: 10:05

TEST METHOD	PARAMETER/TEST DESCRIPTION	SAMPLE RESULT	Q	FLAGS	MDL	RL	DILUTION	UNITS	BATCH	DT	DATE/TIME	TECH
	Naphthalene	ND	U		0.3	0.5	1.00000	ug/L	22872		06/19/01 2319	jab
	1,2,3-Trichlorobenzene	ND	U		0.2	0.5	1.00000	ug/L	22872		06/19/01 2319	jab

* In Description = Dry Wgt.

SEVERN TRENT SERVICES

LABORATORY TEST RESULTS

Job Number: 203789

Date:06/22/2001

CUSTOMER: Roy F. Weston, Inc. PROJECT: WEST OSBORN COMPLEX ATTN: Frank Van Alstine

Customer Sample ID: Trip Blank
Date Sampled.....: 06/07/2001
Time Sampled.....: 12:00
Sample Matrix.....: Water

Laboratory Sample ID: 203789-2
Date Received.....: 06/08/2001
Time Received.....: 10:05

TEST METHOD	PARAMETER/TEST DESCRIPTION	SAMPLE RESULT	Q	FLAGS	MDL	RL	DILUTION	UNITS	BATCH	DT	DATE/TIME	TECH
8260B	Volatile Organics											
	Dichlorodifluoromethane	ND	U		0.1	0.5	1.00000	ug/L	22872		06/20/01 0046	jab
	Chloromethane	ND	U	*	0.2	0.5	1.00000	ug/L	22872		06/20/01 0046	jab
	Vinyl chloride	ND	U		0.2	0.5	1.00000	ug/L	22872		06/20/01 0046	jab
	Bromomethane	ND	U	*	0.2	0.5	1.00000	ug/L	22872		06/20/01 0046	jab
	Chloroethane	ND	U		0.2	0.5	1.00000	ug/L	22872		06/20/01 0046	jab
	Trichlorofluoromethane	ND	U		0.2	0.5	1.00000	ug/L	22872		06/20/01 0046	jab
	1,1-Dichloroethene	ND	U		0.2	0.5	1.00000	ug/L	22872		06/20/01 0046	jab
	Carbon disulfide	ND	U		0.4	2	1.00000	ug/L	22872		06/20/01 0046	jab
	Acetone	8			2	2	1.00000	ug/L	22872		06/20/01 0046	jab
	Methylene chloride	ND	U		0.2	0.5	1.00000	ug/L	22872		06/20/01 0046	jab
	trans-1,2-Dichloroethene	ND	U		0.2	0.5	1.00000	ug/L	22872		06/20/01 0046	jab
	Methyl-tert-butyl-ether (MTBE)	ND	U		0.2	0.5	1.00000	ug/L	22872		06/20/01 0046	jab
	1,1-Dichloroethane	ND	U		0.2	0.5	1.00000	ug/L	22872		06/20/01 0046	jab
	Vinyl acetate	ND	U		0.5	2	1.00000	ug/L	22872		06/20/01 0046	jab
	2,2-Dichloropropane	ND	U		0.2	0.5	1.00000	ug/L	22872		06/20/01 0046	jab
	cis-1,2-Dichloroethene	ND	U		0.2	0.5	1.00000	ug/L	22872		06/20/01 0046	jab
	2-Butanone (MEK)	ND	U		2	2	1.00000	ug/L	22872		06/20/01 0046	jab
	Bromochloromethane	ND	U		0.2	0.5	1.00000	ug/L	22872		06/20/01 0046	jab
	Chloroform	ND	U		0.2	0.5	1.00000	ug/L	22872		06/20/01 0046	jab
	1,1,1-Trichloroethane	ND	U		0.2	0.5	1.00000	ug/L	22872		06/20/01 0046	jab
	1,1-Dichloropropene	ND	U		0.2	0.5	1.00000	ug/L	22872		06/20/01 0046	jab
	Carbon tetrachloride	ND	U		0.2	0.5	1.00000	ug/L	22872		06/20/01 0046	jab
	Benzene	ND	U		0.2	0.5	1.00000	ug/L	22872		06/20/01 0046	jab
	1,2-Dichloroethane	ND	U		0.2	0.5	1.00000	ug/L	22872		06/20/01 0046	jab
	Trichloroethene	ND	U		0.2	0.5	1.00000	ug/L	22872		06/20/01 0046	jab
	1,2-Dichloropropane	ND	U		0.2	0.5	1.00000	ug/L	22872		06/20/01 0046	jab
	Dibromomethane	ND	U		0.3	0.5	1.00000	ug/L	22872		06/20/01 0046	jab
	Bromodichloromethane	ND	U		0.2	0.5	1.00000	ug/L	22872		06/20/01 0046	jab

* In Description = Dry Wgt.

SEVERN TRENT SERVICES

LABORATORY TEST RESULTS

Job Number: 203789

Date:06/22/2001

CUSTOMER: Roy F. Weston, Inc. PROJECT: WEST OSBORN COMPLEX ATTN: Frank Van Alstine

Customer Sample ID: Trip Blank
Date Sampled.....: 06/07/2001
Time Sampled.....: 12:00
Sample Matrix.....: Water

Laboratory Sample ID: 203789-2
Date Received.....: 06/08/2001
Time Received.....: 10:05

TEST METHOD	PARAMETER/TEST DESCRIPTION	SAMPLE RESULT	Q	FLAGS	MDL	RL	DILUTION	UNITS	BATCH	DT	DATE/TIME	TECH
	cis-1,3-Dichloropropene	ND	U		0.2	0.5	1.00000	ug/L	22872		06/20/01 0046	jab
	4-Methyl-2-pentanone (MIBK)	ND	U		0.9	2	1.00000	ug/L	22872		06/20/01 0046	jab
	Toluene	ND	U		0.2	0.5	1.00000	ug/L	22872		06/20/01 0046	jab
	trans-1,3-Dichloropropene	ND	U		0.2	0.5	1.00000	ug/L	22872		06/20/01 0046	jab
	1,1,2-Trichloroethane	ND	U		0.3	0.5	1.00000	ug/L	22872		06/20/01 0046	jab
	Tetrachloroethene	ND	U		0.2	0.5	1.00000	ug/L	22872		06/20/01 0046	jab
	1,3-Dichloropropane	ND	U		0.2	0.5	1.00000	ug/L	22872		06/20/01 0046	jab
	2-Hexanone	ND	U		1	2	1.00000	ug/L	22872		06/20/01 0046	jab
	Dibromochloromethane	0.4	J	A	0.2	0.5	1.00000	ug/L	22872		06/20/01 0046	jab
	1,2-Dibromoethane (EDB)	ND	U		0.2	0.5	1.00000	ug/L	22872		06/20/01 0046	jab
	Chlorobenzene	ND	U		0.2	0.5	1.00000	ug/L	22872		06/20/01 0046	jab
	1,1,1,2-Tetrachloroethane	ND	U		0.2	0.5	1.00000	ug/L	22872		06/20/01 0046	jab
	Ethylbenzene	ND	U		0.2	0.5	1.00000	ug/L	22872		06/20/01 0046	jab
	m&p-Xylenes	ND	U		0.4	1	1.00000	ug/L	22872		06/20/01 0046	jab
	o-Xylene	ND	U		0.2	0.5	1.00000	ug/L	22872		06/20/01 0046	jab
	Styrene	ND	U		0.2	0.5	1.00000	ug/L	22872		06/20/01 0046	jab
	Bromoform	ND	U		0.2	0.5	1.00000	ug/L	22872		06/20/01 0046	jab
	Isopropylbenzene	ND	U		0.2	0.5	1.00000	ug/L	22872		06/20/01 0046	jab
	Bromobenzene	ND	U		0.2	0.5	1.00000	ug/L	22872		06/20/01 0046	jab
	1,1,2,2-Tetrachloroethane	ND	U		0.2	0.5	1.00000	ug/L	22872		06/20/01 0046	jab
	1,2,3-Trichloropropane	3			0.2	0.5	1.00000	ug/L	22872		06/20/01 0046	jab
	n-Propylbenzene	ND	U		0.2	0.5	1.00000	ug/L	22872		06/20/01 0046	jab
	2-Chlorotoluene	ND	U		0.2	0.5	1.00000	ug/L	22872		06/20/01 0046	jab
	1,3,5-Trimethylbenzene	ND	U		0.2	0.5	1.00000	ug/L	22872		06/20/01 0046	jab
	4-Chlorotoluene	ND	U		0.2	0.5	1.00000	ug/L	22872		06/20/01 0046	jab
	tert-Butylbenzene	ND	U		0.2	0.5	1.00000	ug/L	22872		06/20/01 0046	jab
	Xylenes (total)	ND	U		0.3	0.5	1.00000	ug/L	22872		06/20/01 0046	jab
	1,2,4-Trimethylbenzene	ND	U		0.2	0.5	1.00000	ug/L	22872		06/20/01 0046	jab
	sec-Butylbenzene	ND	U		0.2	0.5	1.00000	ug/L	22872		06/20/01 0046	jab

* In Description = Dry Wgt.

SEVERN TRENT SERVICES

LABORATORY TEST RESULTS

Job Number: 203789

Date:06/22/2001

CUSTOMER: Roy F. Weston, Inc. PROJECT: WEST OSBORN COMPLEX ATTN: Frank Van Alstine

Customer Sample ID: Trip Blank
Date Sampled.....: 06/07/2001
Time Sampled.....: 12:00
Sample Matrix.....: Water

Laboratory Sample ID: 203789-2
Date Received.....: 06/08/2001
Time Received.....: 10:05

TEST METHOD	PARAMETER/TEST DESCRIPTION	SAMPLE RESULT	Q	FLAGS	MDL	RL	DILUTION	UNITS	BATCH	DT	DATE/TIME	TECH
	1,3-Dichlorobenzene	ND	U		0.2	0.5	1.00000	ug/L	22872		06/20/01 0046	jab
	p-Isopropyltoluene	ND	U		0.2	0.5	1.00000	ug/L	22872		06/20/01 0046	jab
	1,4-Dichlorobenzene	ND	U		0.2	0.5	1.00000	ug/L	22872		06/20/01 0046	jab
	n-Butylbenzene	ND	U		0.2	0.5	1.00000	ug/L	22872		06/20/01 0046	jab
	1,2-Dichlorobenzene	ND	U		0.2	0.5	1.00000	ug/L	22872		06/20/01 0046	jab
	1,2-Dibromo-3-chloropropane	ND	U		0.5	0.5	1.00000	ug/L	22872		06/20/01 0046	jab
	1,2,4-Trichlorobenzene	ND	U		0.2	0.5	1.00000	ug/L	22872		06/20/01 0046	jab
	Hexachlorobutadiene	ND	U		0.2	0.5	1.00000	ug/L	22872		06/20/01 0046	jab
	Naphthalene	ND	U		0.3	0.5	1.00000	ug/L	22872		06/20/01 0046	jab
	1,2,3-Trichlorobenzene	ND	U		0.2	0.5	1.00000	ug/L	22872		06/20/01 0046	jab

* In Description = Dry Wgt.

SEVERN TRENT SERVICES

LABORATORY TEST RESULTS

Job Number: 203789

Date:06/22/2001

CUSTOMER: Roy F. Weston, Inc. PROJECT: WEST OSBORN COMPLEX ATTN: Frank Van Alstine

Customer Sample ID: WCP-MW-201S-060701
Date Sampled.....: 06/07/2001
Time Sampled.....: 13:20
Sample Matrix.....: Water

Laboratory Sample ID: 203789-3
Date Received.....: 06/08/2001
Time Received.....: 10:05

TEST METHOD	PARAMETER/TEST DESCRIPTION	SAMPLE RESULT	Q	FLAGS	MDL	RL	DILUTION	UNITS	BATCH	DT	DATE/TIME	TECH
375.4	Sulfate, Turbimetric											
	Sulfate	121			25.0	50.0	10	mg/L	22005		06/12/01 1414	cls
4500S2E	Sulfide (Titrimetric, iodine)											
	Sulfide	ND	U		0.50	1.00	1	mg/L	22799		06/14/01 1720	plp
2320B	Alkalinity											
	Alkalinity, Total as CaCO3	296			2.6	5.0	1	mg/L	22165		06/12/01 1322	jmk
325.2	Chloride (Colorimetric)											
	Chloride	380			33	40	20	mg/L	22431		06/18/01 1418	kd
3500FED	Iron Analysis											
	Ferrous Iron, Fe+2	ND	U		0.050	0.050	1	mg/L	21704		06/08/01 1536	cvw
353.2	Nitrogen, NO2, NO3 (Auto Cd Red.)											
	Nitrate + Nitrite as N	6.7			0.34	0.50	5	mg/L	22765		06/19/01 1621	kd
6010B	Metals Analysis (ICAP)											
	Manganese, Diss.	ND	U		0.0025	0.0100	1	mg/L	21690		06/08/01 1815	pfk
8260B	Volatile Organics											
	Dichlorodifluoromethane	0.7			0.1	0.5	1.00000	ug/L	22872		06/20/01 0115	jab
	Chloromethane	ND	U	*	0.2	0.5	1.00000	ug/L	22872		06/20/01 0115	jab
	Vinyl chloride	ND	U		0.2	0.5	1.00000	ug/L	22872		06/20/01 0115	jab
	Bromomethane	ND	U	*	0.2	0.5	1.00000	ug/L	22872		06/20/01 0115	jab
	Chloroethane	ND	U		0.2	0.5	1.00000	ug/L	22872		06/20/01 0115	jab
	Trichlorofluoromethane	ND	U		0.2	0.5	1.00000	ug/L	22872		06/20/01 0115	jab
	1,1-Dichloroethene	4			0.2	0.5	1.00000	ug/L	22872		06/20/01 0115	jab

* In Description = Dry Wgt.

SEVERN TRENT SERVICES

LABORATORY TEST RESULTS

Job Number: 203789

Date:06/22/2001

CUSTOMER: Roy F. Weston, Inc. PROJECT: WEST OSBORN COMPLEX ATTN: Frank Van Alstine

Customer Sample ID: WCP-MW-201S-060701
Date Sampled.....: 06/07/2001
Time Sampled.....: 13:20
Sample Matrix.....: Water

Laboratory Sample ID: 203789-3
Date Received.....: 06/08/2001
Time Received.....: 10:05

TEST METHOD	PARAMETER/TEST DESCRIPTION	SAMPLE RESULT	Q	FLAGS	MDL	RL	DILUTION	UNITS	BATCH	DT	DATE/TIME	TECH
	Carbon disulfide	ND	U		0.4	2	1.00000	ug/L	22872		06/20/01 0115	jab
	Acetone	4			2	2	1.00000	ug/L	22872		06/20/01 0115	jab
	Methylene chloride	ND	U		0.2	0.5	1.00000	ug/L	22872		06/20/01 0115	jab
	trans-1,2-Dichloroethene	ND	U		0.2	0.5	1.00000	ug/L	22872		06/20/01 0115	jab
	Methyl-tert-butyl-ether (MTBE)	ND	U		0.2	0.5	1.00000	ug/L	22872		06/20/01 0115	jab
	1,1-Dichloroethane	ND	U		0.2	0.5	1.00000	ug/L	22872		06/20/01 0115	jab
	Vinyl acetate	ND	U		0.5	2	1.00000	ug/L	22872		06/20/01 0115	jab
	2,2-Dichloropropane	ND	U		0.2	0.5	1.00000	ug/L	22872		06/20/01 0115	jab
	cis-1,2-Dichloroethene	ND	U		0.2	0.5	1.00000	ug/L	22872		06/20/01 0115	jab
	2-Butanone (MEK)	ND	U		2	2	1.00000	ug/L	22872		06/20/01 0115	jab
	Bromochloromethane	ND	U		0.2	0.5	1.00000	ug/L	22872		06/20/01 0115	jab
	Chloroform	3			0.2	0.5	1.00000	ug/L	22872		06/20/01 0115	jab
	1,1,1-Trichloroethane	ND	U		0.2	0.5	1.00000	ug/L	22872		06/20/01 0115	jab
	1,1-Dichloropropene	ND	U		0.2	0.5	1.00000	ug/L	22872		06/20/01 0115	jab
	Carbon tetrachloride	ND	U		0.2	0.5	1.00000	ug/L	22872		06/20/01 0115	jab
	Benzene	ND	U		0.2	0.5	1.00000	ug/L	22872		06/20/01 0115	jab
	1,2-Dichloroethane	ND	U		0.2	0.5	1.00000	ug/L	22872		06/20/01 0115	jab
	Trichloroethene	72			1	2	5.00000	ug/L	22874	DL	06/20/01 1346	jab
	1,2-Dichloropropane	ND	U		0.2	0.5	1.00000	ug/L	22872		06/20/01 0115	jab
	Dibromomethane	ND	U		0.3	0.5	1.00000	ug/L	22872		06/20/01 0115	jab
	Bromodichloromethane	1			0.2	0.5	1.00000	ug/L	22872		06/20/01 0115	jab
	cis-1,3-Dichloropropene	ND	U		0.2	0.5	1.00000	ug/L	22872		06/20/01 0115	jab
	4-Methyl-2-pentanone (MIBK)	ND	U		0.9	2	1.00000	ug/L	22872		06/20/01 0115	jab
	Toluene	ND	U		0.2	0.5	1.00000	ug/L	22872		06/20/01 0115	jab
	trans-1,3-Dichloropropene	ND	U		0.2	0.5	1.00000	ug/L	22872		06/20/01 0115	jab
	1,1,2-Trichloroethane	ND	U		0.3	0.5	1.00000	ug/L	22872		06/20/01 0115	jab
	Tetrachloroethene	0.8			0.2	0.5	1.00000	ug/L	22872		06/20/01 0115	jab
	1,3-Dichloropropane	ND	U		0.2	0.5	1.00000	ug/L	22872		06/20/01 0115	jab
	2-Hexanone	ND	U		1	2	1.00000	ug/L	22872		06/20/01 0115	jab

* In Description = Dry Wgt.

SEVERN TRENT SERVICES

LABORATORY TEST RESULTS

Job Number: 203789

Date:06/22/2001

CUSTOMER: Roy F. Weston, Inc. PROJECT: WEST OSBORN COMPLEX ATTN: Frank Van Alstine

Customer Sample ID: WCP-MW-201S-060701
Date Sampled.....: 06/07/2001
Time Sampled.....: 13:20
Sample Matrix.....: Water

Laboratory Sample ID: 203789-3
Date Received.....: 06/08/2001
Time Received.....: 10:05

TEST METHOD	PARAMETER/TEST DESCRIPTION	SAMPLE RESULT	Q	FLAGS	MDL	RL	DILUTION	UNITS	BATCH	DT	DATE/TIME	TECH
	Dibromochloromethane	0.5			0.2	0.5	1.00000	ug/L	22872		06/20/01 0115	jab
	1,2-Dibromoethane (EDB)	ND	U		0.2	0.5	1.00000	ug/L	22872		06/20/01 0115	jab
	Chlorobenzene	ND	U		0.2	0.5	1.00000	ug/L	22872		06/20/01 0115	jab
	1,1,1,2-Tetrachloroethane	ND	U		0.2	0.5	1.00000	ug/L	22872		06/20/01 0115	jab
	Ethylbenzene	ND	U		0.2	0.5	1.00000	ug/L	22872		06/20/01 0115	jab
	m&p-Xylenes	ND	U		0.4	1	1.00000	ug/L	22872		06/20/01 0115	jab
	o-Xylene	ND	U		0.2	0.5	1.00000	ug/L	22872		06/20/01 0115	jab
	Styrene	ND	U		0.2	0.5	1.00000	ug/L	22872		06/20/01 0115	jab
	Bromoform	ND	U		0.2	0.5	1.00000	ug/L	22872		06/20/01 0115	jab
	Isopropylbenzene	1			0.2	0.5	1.00000	ug/L	22872		06/20/01 0115	jab
	Bromobenzene	ND	U		0.2	0.5	1.00000	ug/L	22872		06/20/01 0115	jab
	1,1,2,2-Tetrachloroethane	ND	U		0.2	0.5	1.00000	ug/L	22872		06/20/01 0115	jab
	1,2,3-Trichloropropane	ND	U		0.2	0.5	1.00000	ug/L	22872		06/20/01 0115	jab
	n-Propylbenzene	ND	U		0.2	0.5	1.00000	ug/L	22872		06/20/01 0115	jab
	2-Chlorotoluene	ND	U		0.2	0.5	1.00000	ug/L	22872		06/20/01 0115	jab
	1,3,5-Trimethylbenzene	ND	U		0.2	0.5	1.00000	ug/L	22872		06/20/01 0115	jab
	4-Chlorotoluene	ND	U		0.2	0.5	1.00000	ug/L	22872		06/20/01 0115	jab
	tert-Butylbenzene	ND	U		0.2	0.5	1.00000	ug/L	22872		06/20/01 0115	jab
	Xylenes (total)	ND	U		0.3	0.5	1.00000	ug/L	22872		06/20/01 0115	jab
	1,2,4-Trimethylbenzene	ND	U		0.2	0.5	1.00000	ug/L	22872		06/20/01 0115	jab
	sec-Butylbenzene	ND	U		0.2	0.5	1.00000	ug/L	22872		06/20/01 0115	jab
	1,3-Dichlorobenzene	ND	U		0.2	0.5	1.00000	ug/L	22872		06/20/01 0115	jab
	p-Isopropyltoluene	ND	U		0.2	0.5	1.00000	ug/L	22872		06/20/01 0115	jab
	1,4-Dichlorobenzene	ND	U		0.2	0.5	1.00000	ug/L	22872		06/20/01 0115	jab
	n-Butylbenzene	ND	U		0.2	0.5	1.00000	ug/L	22872		06/20/01 0115	jab
	1,2-Dichlorobenzene	ND	U		0.2	0.5	1.00000	ug/L	22872		06/20/01 0115	jab
	1,2-Dibromo-3-chloropropane	ND	U		0.5	0.5	1.00000	ug/L	22872		06/20/01 0115	jab
	1,2,4-Trichlorobenzene	ND	U		0.2	0.5	1.00000	ug/L	22872		06/20/01 0115	jab
	Hexachlorobutadiene	ND	U		0.2	0.5	1.00000	ug/L	22872		06/20/01 0115	jab

* In Description = Dry Wgt.

SEVERN TRENT SERVICES

LABORATORY TEST RESULTS

Job Number: 203789

Date:06/22/2001

CUSTOMER: Roy F. Weston, Inc. PROJECT: WEST OSBORN COMPLEX ATTN: Frank Van Alstine

Customer Sample ID: WCP-MW-201S-060701
Date Sampled.....: 06/07/2001
Time Sampled.....: 13:20
Sample Matrix.....: Water

Laboratory Sample ID: 203789-3
Date Received.....: 06/08/2001
Time Received.....: 10:05

TEST METHOD	PARAMETER/TEST DESCRIPTION	SAMPLE RESULT	Q	FLAGS	MDL	RL	DILUTION	UNITS	BATCH	DT	DATE/TIME	TECH
	Naphthalene	ND	U		0.3	0.5	1.00000	ug/L	22872		06/20/01 0115	jab
	1,2,3-Trichlorobenzene	ND	U		0.2	0.5	1.00000	ug/L	22872		06/20/01 0115	jab

* In Description = Dry Wgt.

SEVERN TRENT SERVICES

LABORATORY TEST RESULTS

Job Number: 203789

Date:06/22/2001

CUSTOMER: Roy F. Weston, Inc. PROJECT: WEST OSBORN COMPLEX ATTN: Frank Van Alstine

Customer Sample ID: WCP-MW-103S-060701
Date Sampled.....: 06/07/2001
Time Sampled.....: 14:55
Sample Matrix.....: Water

Laboratory Sample ID: 203789-4
Date Received.....: 06/08/2001
Time Received.....: 10:05

TEST METHOD	PARAMETER/TEST DESCRIPTION	SAMPLE RESULT	Q	FLAGS	MDL	RL	DILUTION	UNITS	BATCH	DT	DATE/TIME	TECH
375.4	Sulfate, Turbimetric											
	Sulfate	86.9			20.0	40.0	8	mg/L	22005		06/12/01 1415	cls
4500S2E	Sulfide (Titrimetric, iodine)											
	Sulfide	ND	U		0.50	1.00	1	mg/L	22799		06/14/01 1724	plp
2320B	Alkalinity											
	Alkalinity, Total as CaCO3	242			2.6	5.0	1	mg/L	22165		06/12/01 1330	jmk
325.2	Chloride (Colorimetric)											
	Chloride	220			33	40	20	mg/L	22431		06/18/01 1420	kd
3500FED	Iron Analysis											
	Ferrous Iron, Fe+2	ND	U		0.050	0.050	1	mg/L	21704		06/08/01 1538	cvw
353.2	Nitrogen, NO2, NO3 (Auto Cd Red.)											
	Nitrate + Nitrite as N	2.1			0.34	0.50	5	mg/L	22765		06/19/01 1622	kd
6010B	Metals Analysis (ICAP)											
	Manganese, Diss.	ND	U		0.0025	0.0100	1	mg/L	21690		06/08/01 1828	pfk
8260B	Volatile Organics											
	Dichlorodifluoromethane	ND	U		0.1	0.5	1.00000	ug/L	22872		06/20/01 0144	jab
	Chloromethane	ND	U	*	0.2	0.5	1.00000	ug/L	22872		06/20/01 0144	jab
	Vinyl chloride	ND	U		0.2	0.5	1.00000	ug/L	22872		06/20/01 0144	jab
	Bromomethane	ND	U	*	0.2	0.5	1.00000	ug/L	22872		06/20/01 0144	jab
	Chloroethane	ND	U		0.2	0.5	1.00000	ug/L	22872		06/20/01 0144	jab
	Trichlorofluoromethane	ND	U		0.2	0.5	1.00000	ug/L	22872		06/20/01 0144	jab
	1,1-Dichloroethene	1			0.2	0.5	1.00000	ug/L	22872		06/20/01 0144	jab

* In Description = Dry Wgt.

SEVERN TRENT SERVICES

LABORATORY TEST RESULTS

Job Number: 203789

Date:06/22/2001

CUSTOMER: Roy F. Weston, Inc. PROJECT: WEST OSBORN COMPLEX ATTN: Frank Van Alstine

Customer Sample ID: WCP-MW-103S-060701
Date Sampled.....: 06/07/2001
Time Sampled.....: 14:55
Sample Matrix.....: Water

Laboratory Sample ID: 203789-4
Date Received.....: 06/08/2001
Time Received.....: 10:05

TEST METHOD	PARAMETER/TEST DESCRIPTION	SAMPLE RESULT	Q	FLAGS	MDL	RL	DILUTION	UNITS	BATCH	DT	DATE/TIME	TECH
	Carbon disulfide	ND	U		0.4	2	1.00000	ug/L	22872		06/20/01 0144	jab
	Acetone	5		M	2	2	1.00000	ug/L	22872		06/20/01 0144	jab
	Methylene chloride	ND	U		0.2	0.5	1.00000	ug/L	22872		06/20/01 0144	jab
	trans-1,2-Dichloroethene	ND	U		0.2	0.5	1.00000	ug/L	22872		06/20/01 0144	jab
	Methyl-tert-butyl-ether (MTBE)	ND	U		0.2	0.5	1.00000	ug/L	22872		06/20/01 0144	jab
	1,1-Dichloroethane	ND	U		0.2	0.5	1.00000	ug/L	22872		06/20/01 0144	jab
	Vinyl acetate	ND	U		0.5	2	1.00000	ug/L	22872		06/20/01 0144	jab
	2,2-Dichloropropane	ND	U		0.2	0.5	1.00000	ug/L	22872		06/20/01 0144	jab
	cis-1,2-Dichloroethene	ND	U		0.2	0.5	1.00000	ug/L	22872		06/20/01 0144	jab
	2-Butanone (MEK)	ND	U		2	2	1.00000	ug/L	22872		06/20/01 0144	jab
	Bromochloromethane	ND	U		0.2	0.5	1.00000	ug/L	22872		06/20/01 0144	jab
	Chloroform	0.7			0.2	0.5	1.00000	ug/L	22872		06/20/01 0144	jab
	1,1,1-Trichloroethane	ND	U		0.2	0.5	1.00000	ug/L	22872		06/20/01 0144	jab
	1,1-Dichloropropene	ND	U		0.2	0.5	1.00000	ug/L	22872		06/20/01 0144	jab
	Carbon tetrachloride	ND	U		0.2	0.5	1.00000	ug/L	22872		06/20/01 0144	jab
	Benzene	ND	U		0.2	0.5	1.00000	ug/L	22872		06/20/01 0144	jab
	1,2-Dichloroethane	ND	U		0.2	0.5	1.00000	ug/L	22872		06/20/01 0144	jab
	Trichloroethene	30		M	0.2	0.5	1.00000	ug/L	22872		06/20/01 0144	jab
	1,2-Dichloropropane	ND	U		0.2	0.5	1.00000	ug/L	22872		06/20/01 0144	jab
	Dibromomethane	ND	U		0.3	0.5	1.00000	ug/L	22872		06/20/01 0144	jab
	Bromodichloromethane	ND	U		0.2	0.5	1.00000	ug/L	22872		06/20/01 0144	jab
	cis-1,3-Dichloropropene	ND	U		0.2	0.5	1.00000	ug/L	22872		06/20/01 0144	jab
	4-Methyl-2-pentanone (MIBK)	ND	U		0.9	2	1.00000	ug/L	22872		06/20/01 0144	jab
	Toluene	ND	U		0.2	0.5	1.00000	ug/L	22872		06/20/01 0144	jab
	trans-1,3-Dichloropropene	ND	U		0.2	0.5	1.00000	ug/L	22872		06/20/01 0144	jab
	1,1,2-Trichloroethane	ND	U		0.3	0.5	1.00000	ug/L	22872		06/20/01 0144	jab
	Tetrachloroethene	0.4	J	A	0.2	0.5	1.00000	ug/L	22872		06/20/01 0144	jab
	1,3-Dichloropropane	ND	U		0.2	0.5	1.00000	ug/L	22872		06/20/01 0144	jab
	2-Hexanone	ND	U		1	2	1.00000	ug/L	22872		06/20/01 0144	jab

* In Description = Dry Wgt.

SEVERN TRENT SERVICES

LABORATORY TEST RESULTS

Job Number: 203789

Date:06/22/2001

CUSTOMER: Roy F. Weston, Inc. PROJECT: WEST OSBORN COMPLEX ATTN: Frank Van Alstine

Customer Sample ID: WCP-MW-103S-060701
Date Sampled.....: 06/07/2001
Time Sampled.....: 14:55
Sample Matrix.....: Water

Laboratory Sample ID: 203789-4
Date Received.....: 06/08/2001
Time Received.....: 10:05

TEST METHOD	PARAMETER/TEST DESCRIPTION	SAMPLE RESULT	Q	FLAGS	MDL	RL	DILUTION	UNITS	BATCH	DT	DATE/TIME	TECH
	Dibromochloromethane	ND	U		0.2	0.5	1.00000	ug/L	22872		06/20/01 0144	jab
	1,2-Dibromoethane (EDB)	ND	U		0.2	0.5	1.00000	ug/L	22872		06/20/01 0144	jab
	Chlorobenzene	ND	U		0.2	0.5	1.00000	ug/L	22872		06/20/01 0144	jab
	1,1,1,2-Tetrachloroethane	ND	U		0.2	0.5	1.00000	ug/L	22872		06/20/01 0144	jab
	Ethylbenzene	ND	U		0.2	0.5	1.00000	ug/L	22872		06/20/01 0144	jab
	m&p-Xylenes	ND	U		0.4	1	1.00000	ug/L	22872		06/20/01 0144	jab
	o-Xylene	ND	U		0.2	0.5	1.00000	ug/L	22872		06/20/01 0144	jab
	Styrene	ND	U		0.2	0.5	1.00000	ug/L	22872		06/20/01 0144	jab
	Bromoform	ND	U		0.2	0.5	1.00000	ug/L	22872		06/20/01 0144	jab
	Isopropylbenzene	0.8			0.2	0.5	1.00000	ug/L	22872		06/20/01 0144	jab
	Bromobenzene	ND	U		0.2	0.5	1.00000	ug/L	22872		06/20/01 0144	jab
	1,1,2,2-Tetrachloroethane	ND	U		0.2	0.5	1.00000	ug/L	22872		06/20/01 0144	jab
	1,2,3-Trichloropropane	ND	U		0.2	0.5	1.00000	ug/L	22872		06/20/01 0144	jab
	n-Propylbenzene	ND	U		0.2	0.5	1.00000	ug/L	22872		06/20/01 0144	jab
	2-Chlorotoluene	ND	U		0.2	0.5	1.00000	ug/L	22872		06/20/01 0144	jab
	1,3,5-Trimethylbenzene	ND	U		0.2	0.5	1.00000	ug/L	22872		06/20/01 0144	jab
	4-Chlorotoluene	ND	U		0.2	0.5	1.00000	ug/L	22872		06/20/01 0144	jab
	tert-Butylbenzene	ND	U		0.2	0.5	1.00000	ug/L	22872		06/20/01 0144	jab
	Xylenes (total)	ND	U		0.3	0.5	1.00000	ug/L	22872		06/20/01 0144	jab
	1,2,4-Trimethylbenzene	ND	U		0.2	0.5	1.00000	ug/L	22872		06/20/01 0144	jab
	sec-Butylbenzene	ND	U		0.2	0.5	1.00000	ug/L	22872		06/20/01 0144	jab
	1,3-Dichlorobenzene	ND	U		0.2	0.5	1.00000	ug/L	22872		06/20/01 0144	jab
	p-Isopropyltoluene	ND	U		0.2	0.5	1.00000	ug/L	22872		06/20/01 0144	jab
	1,4-Dichlorobenzene	ND	U		0.2	0.5	1.00000	ug/L	22872		06/20/01 0144	jab
	n-Butylbenzene	ND	U		0.2	0.5	1.00000	ug/L	22872		06/20/01 0144	jab
	1,2-Dichlorobenzene	ND	U		0.2	0.5	1.00000	ug/L	22872		06/20/01 0144	jab
	1,2-Dibromo-3-chloropropane	ND	U		0.5	0.5	1.00000	ug/L	22872		06/20/01 0144	jab
	1,2,4-Trichlorobenzene	ND	U		0.2	0.5	1.00000	ug/L	22872		06/20/01 0144	jab
	Hexachlorobutadiene	ND	U		0.2	0.5	1.00000	ug/L	22872		06/20/01 0144	jab

* In Description = Dry Wgt.

SEVERN TRENT SERVICES

LABORATORY TEST RESULTS

Job Number: 203789

Date:06/22/2001

CUSTOMER: Roy F. Weston, Inc. PROJECT: WEST OSBORN COMPLEX ATTN: Frank Van Alstine

Customer Sample ID: WCP-MW-103S-060701
Date Sampled.....: 06/07/2001
Time Sampled.....: 14:55
Sample Matrix.....: Water

Laboratory Sample ID: 203789-4
Date Received.....: 06/08/2001
Time Received.....: 10:05

TEST METHOD	PARAMETER/TEST DESCRIPTION	SAMPLE RESULT	Q	FLAGS	MDL	RL	DILUTION	UNITS	BATCH	DT	DATE/TIME	TECH
	Naphthalene	ND	U		0.3	0.5	1.00000	ug/L	22872		06/20/01 0144	jab
	1,2,3-Trichlorobenzene	ND	U		0.2	0.5	1.00000	ug/L	22872		06/20/01 0144	jab

* In Description = Dry Wgt.

L A B O R A T O R Y C H R O N I C L E

Job Number: 203789 Date: 06/22/2001

CUSTOMER: Roy F. Weston, Inc. PROJECT: WEST OSBORN COMPLEX ATTN: Frank Van Alstine

Lab ID: 203789-1 Client ID: WCP-MW-010-060701 Date Recvd: 06/08/2001 Sample Date: 06/07/2001

METHOD	DESCRIPTION	RUN#	BATCH#	PREP BT #(S)	DATE/TIME ANALYZED		DILUTION
5030A	5030 25 mL Purge Prep	1	22798		06/19/2001	2319	
2320B	Alkalinity	1	22165		06/12/2001	1305	
325.2	Chloride (Colorimetric)	1	22431		06/18/2001	1413	20
EDD	Electronic Data Deliverable	1					
3500FED	Iron Analysis	1	21704		06/08/2001	1529	
6010B	Metals Analysis (ICAP)	1	21690	21680	06/08/2001	1801	
353.2	Nitrogen, NO2, NO3 (Auto Cd Red.)	1	22765		06/19/2001	1619	5
Method	Soluble Non-Digestion Batch	1	21680		06/08/2001	1500	
375.4	Sulfate, Turbimetric	1	22005		06/12/2001	1408	8
4500S2E	Sulfide (Titrimetric, iodine)	1	22799		06/14/2001	1708	
8260B	Volatile Organics	1	22872	22798	06/19/2001	2319	1.00000

Lab ID: 203789-2 Client ID: Trip Blank Date Recvd: 06/08/2001 Sample Date: 06/07/2001

METHOD	DESCRIPTION	RUN#	BATCH#	PREP BT #(S)	DATE/TIME ANALYZED		DILUTION
5030A	5030 25 mL Purge Prep	1	22798		06/20/2001	0046	
8260B	Volatile Organics	1	22872	22798	06/20/2001	0046	1.00000

Lab ID: 203789-3 Client ID: WCP-MW-201S-060701 Date Recvd: 06/08/2001 Sample Date: 06/07/2001

METHOD	DESCRIPTION	RUN#	BATCH#	PREP BT #(S)	DATE/TIME ANALYZED		DILUTION
5030A	5030 25 mL Purge Prep	1	22798		06/20/2001	0115	
5030A	5030 25 mL Purge Prep	2	22811		06/20/2001	1346	
2320B	Alkalinity	1	22165		06/12/2001	1322	
325.2	Chloride (Colorimetric)	1	22431		06/18/2001	1418	20
3500FED	Iron Analysis	1	21704		06/08/2001	1536	
6010B	Metals Analysis (ICAP)	1	21690	21680	06/08/2001	1815	
353.2	Nitrogen, NO2, NO3 (Auto Cd Red.)	1	22765		06/19/2001	1621	5
Method	Soluble Non-Digestion Batch	1	21680		06/08/2001	1500	
375.4	Sulfate, Turbimetric	1	22005		06/12/2001	1414	10
4500S2E	Sulfide (Titrimetric, iodine)	1	22799		06/14/2001	1720	
8260B	Volatile Organics	1	22872	22798	06/20/2001	0115	1.00000
8260B	Volatile Organics	1	22874	22811	06/20/2001	1346	5.00000

Lab ID: 203789-4 Client ID: WCP-MW-103S-060701 Date Recvd: 06/08/2001 Sample Date: 06/07/2001

METHOD	DESCRIPTION	RUN#	BATCH#	PREP BT #(S)	DATE/TIME ANALYZED		DILUTION
5030A	5030 25 mL Purge Prep	1	22798		06/20/2001	0144	
2320B	Alkalinity	1	22165		06/12/2001	1330	
325.2	Chloride (Colorimetric)	1	22431		06/18/2001	1420	20
3500FED	Iron Analysis	1	21704		06/08/2001	1538	
6010B	Metals Analysis (ICAP)	1	21690	21680	06/08/2001	1828	
353.2	Nitrogen, NO2, NO3 (Auto Cd Red.)	1	22765		06/19/2001	1622	5
Method	Soluble Non-Digestion Batch	1	21680		06/08/2001	1500	
375.4	Sulfate, Turbimetric	1	22005		06/12/2001	1415	8
4500S2E	Sulfide (Titrimetric, iodine)	1	22799		06/14/2001	1724	
8260B	Volatile Organics	1	22872	22798	06/20/2001	0144	1.00000

STL Chicago is a part of Severn Trent Laboratories, Inc.

SEVERN TRENT SERVICES

STL Chicago

QUALITY CONTROL RESULTS

Job Number.: 203789 | Report Date.: 06/22/2001

CUSTOMER: Roy F. Weston, Inc. | PROJECT: WEST OSBORN COMPLEX | ATTN: Frank Van Alstine

QC Type	Description	Reag. Code	Lab ID	Dilution Factor	Date	Time

Test Method.....: 6010B
Method Description.: Metals Analysis (ICAP)
Units.....: mg/L
Batch.....: 21690
Analyst...: pfk

LCS	Laboratory Control Sample	M01ASPK001	21680		06/08/2001	1621

Parameter/Test Description	QC Result	Q	QC Result	True Value	Orig. Value	Calc. Result	*	Limits	F
Manganese	0.49535			0.500000		99		80-120	

MB	Method Blank		21680		06/08/2001	1618

Parameter/Test Description	QC Result	Q	QC Result	True Value	Orig. Value	Calc. Result	*	Limits	F
Manganese	-0.00007								

MD	Method Duplicate		203722-2		06/08/2001	1731

Parameter/Test Description	QC Result	Q	QC Result	True Value	Orig. Value	Calc. Result	*	Limits	F
Manganese	-0.00113				-0.00257	200		0.0100	

MD	Method Duplicate		203789-1		06/08/2001	1804

Parameter/Test Description	QC Result	Q	QC Result	True Value	Orig. Value	Calc. Result	*	Limits	F
Manganese	-0.00240				-0.00106	200		0.0100	

MS	Matrix Spike	M01ASPK001	203722-2		06/08/2001	1742

Parameter/Test Description	QC Result	Q	QC Result	True Value	Orig. Value	Calc. Result	*	Limits	F
Manganese	0.48746			0.500000	-0.00257	97		75-125	

MS	Matrix Spike	M01ASPK001	203789-1		06/08/2001	1808

Parameter/Test Description	QC Result	Q	QC Result	True Value	Orig. Value	Calc. Result	*	Limits	F
Manganese	0.48689			0.500000	-0.00106	97		75-125	

Test Method.....: 8260B
Method Description.: Volatile Organics
Units.....: ug/L
Batch.....: 22872
Analyst...: jab

LCS	Laboratory Control Sample	V01F19DSA	22798		06/19/2001	2210

Parameter/Test Description	QC Result	Q	QC Result	True Value	Orig. Value	Calc. Result	*	Limits	F
Dichlorodifluoromethane	6.21919			10.00	0	62		18-138	
Chloromethane	3.42354			10.00	0	34		39-136	*
Vinyl chloride	8.27760			10.00	0	83		51-138	
Bromomethane	6.29066			10.00	0	63		68-140	*

* %=% REC, R=RPD, A=ABS Diff., D=% Diff.

STL Chicago is a part of Severn Trent Laboratories, Inc.

SEVERN TRENT SERVICES

STL Chicago

QUALITY CONTROL RESULTS

Job Number.: 203789

Report Date.: 06/22/2001

CUSTOMER: Roy F. Weston, Inc. PROJECT: WEST OSBORN COMPLEX ATTN: Frank Van Alstine

QC Type	Description	Reag. Code	Lab ID	Dilution Factor	Date	Time
LCS	Laboratory Control Sample	V01F19DSA	22798		06/19/2001	2210

Parameter/Test Description	QC Result	Q	QC Result	True Value	Orig. Value	Calc. Result	*	Limits	F
hloroethane	10.5955			10.00	0	106		58-141	
Trichlorofluoromethane	8.11389			10.00	0	81		46-162	
1,1-Dichloroethene	9.44099			10.00	0	94		53-136	
arbon disulfide	8.58063			10.00	0	86		24-137	
cetone	5.57272			10.00	0	56		11-155	
Methylene chloride	9.84249			10.00	0	98		59-130	
trans-1,2-Dichloroethene	9.89825			10.00	0	99		60-140	
ethyl-tert-butyl-ether (MTBE)	6.09608			10.00	0	61		60-140	
,1-Dichloroethane	10.9040			10.00	0	109		58-140	
inyl acetate	7.31588			10.00	0	73		32-168	
2,2-Dichloropropane	9.99383			10.00	0	100		26-169	
cis-1,2-Dichloroethene	10.5779			10.00	0	106		67-129	
-Butanone (MEK)	7.92879			10.00	0	79		38-132	
romochloromethane	7.05552			10.00	0	71		46-145	
Chloroform	10.2310			10.00	0	102		71-132	
1,1,1-Trichloroethane	9.83659			10.00	0	98		68-131	
,1-Dichloropropene	10.8785			10.00	0	109		77-136	
arbon tetrachloride	8.99572			10.00	0	90		69-133	
enzene	9.44684			10.00	0	94		71-122	
1,2-Dichloroethane	9.14202			10.00	0	91		70-128	
Trichloroethene	9.66331			10.00	0	97		78-126	
,2-Dichloropropane	9.60229			10.00	0	96		71-128	
ibromomethane	9.25913			10.00	0	93		72-127	
Bromodichloromethane	9.78701			10.00	0	98		76-129	
cis-1,3-Dichloropropene	10.4953			10.40	0	101		69-122	
-Methyl-2-pentanone (MIBK)	7.30964			10.00	0	73		53-128	
oluene	9.84197			10.00	0	98		77-122	
rans-1,3-Dichloropropene	8.66832			9.600	0	90		69-132	
1,1,2-Trichloroethane	10.5127			10.00	0	105		68-136	
Tetrachloroethene	9.83633			10.00	0	98		74-132	
,3-Dichloropropane	9.69533			10.00	0	97		75-124	
-Hexanone	7.12618			10.00	0	71		54-124	
ibromochloromethane	8.29240			10.00	0	83		75-131	
1,2-Dibromoethane (EDB)	9.25348			10.00	0	93		71-130	
hlorobenzene	10.1166			10.00	0	101		83-123	
,1,1,2-Tetrachloroethane	9.82522			10.00	0	98		82-123	
thylbenzene	10.0665			10.00	0	101		78-123	
m&p-Xylenes	20.6854			20.00	0	103		82-127	
o-Xylene	10.4394			10.00	0	104		83-125	
tyrene	10.2713			10.00	0	103		82-123	
romoform	9.34017			10.00	0	93		57-154	
isopropylbenzene	10.0809			10.00	0	101		70-135	
Bromobenzene	10.0880			10.00	0	101		83-121	
1,1,2,2-Tetrachloroethane	9.60691			10.00	0	96		72-126	
,2,3-Trichloropropane	10.7204			10.00	0	107		74-124	
n-Propylbenzene	10.9427			10.00	0	109		70-141	
2-Chlorotoluene	10.6346			10.00	0	106		73-134	
1,3,5-Trimethylbenzene	10.5318			10.00	0	105		71-132	
-Chlorotoluene	10.3163			10.00	0	103		75-131	
ert-Butylbenzene	10.3390			10.00	0	103		72-137	
Xylenes (total)	33.3640			30.00	0	111		82-130	
1,2,4-Trimethylbenzene	10.8281			10.00	0	108		76-132	
ec-Butylbenzene	10.5625			10.00	0	106		70-142	
,3-Dichlorobenzene	10.3534			10.00	0	104		81-123	

* %=% REC, R=RPD, A=ABS Diff., D=% Diff.

STL Chicago is a part of Severn Trent Laboratories, Inc.

SEVERN TRENT SERVICES

STL Chicago

QUALITY CONTROL RESULTS

Job Number.: 203789

Report Date.: 06/22/2001

CUSTOMER: Roy F. Weston, Inc. PROJECT: WEST OSBORN COMPLEX ATTN: Frank Van Alstine

QC Type	Description	Reag. Code	Lab ID	Dilution Factor	Date	Time
LCS	Laboratory Control Sample	V01F19DSA	22798		06/19/2001	2210

Parameter/Test Description	QC Result	Q	QC Result	True Value	Orig. Value	Calc. Result	*	Limits	F
p-Isopropyltoluene	9.20888			10.00	0	92		68-137	
1,4-Dichlorobenzene	10.6607			10.00	0	107		80-124	
n-Butylbenzene	10.6620			10.00	0	107		70-142	
1,2-Dichlorobenzene	9.92368			10.00	0	99		82-123	
1,2-Dibromo-3-chloropropane	8.54963			10.00	0	85		65-126	
1,2,4-Trichlorobenzene	9.96483			10.00	0	100		73-132	
Hexachlorobutadiene	10.0082			10.00	0	100		62-140	
Naphthalene	9.16395			10.00	0	92		58-134	
1,2,3-Trichlorobenzene	9.82690			10.00	0	98		66-133	

MB	Method Blank		22798		06/19/2001	2133

Parameter/Test Description	QC Result	Q	QC Result	True Value	Orig. Value	Calc. Result	*	Limits	F
Dichlorodifluoromethane	0								
Chloromethane	0								
Vinyl chloride	0								
Bromomethane	0								
Chloroethane	0								
Trichlorofluoromethane	0								
1,1-Dichloroethene	0								
Carbon disulfide	0								
Acetone	0								
Methylene chloride	0								
trans-1,2-Dichloroethene	0								
Methyl-tert-butyl-ether (MTBE)	0								
1,1-Dichloroethane	0								
Vinyl acetate	0								
2,2-Dichloropropane	0								
cis-1,2-Dichloroethene	0								
2-Butanone (MEK)	0								
Bromochloromethane	0								
Chloroform	0								
1,1,1-Trichloroethane	0								
1,1-Dichloropropene	0								
Carbon tetrachloride	0								
Benzene	0								
1,2-Dichloroethane	0								
Trichloroethene	0								
1,2-Dichloropropane	0								
Dibromomethane	0								
Bromodichloromethane	0								
cis-1,3-Dichloropropene	0								
4-Methyl-2-pentanone (MIBK)	0								
Toluene	0								
trans-1,3-Dichloropropene	0								
1,1,2-Trichloroethane	0								
Tetrachloroethene	0								
1,3-Dichloropropane	0								
2-Hexanone	0								
Dibromochloromethane	0								
1,2-Dibromoethane (EDB)	0								
Chlorobenzene	0								

 * %=% REC, R=RPD, A=ABS Diff., D=% Diff.

STL Chicago is a part of Severn Trent Laboratories, Inc.

SEVERN TRENT SERVICES

STL Chicago

QUALITY CONTROL RESULTS

Job Number.: 203789

Report Date.: 06/22/2001

CUSTOMER: Roy F. Weston, Inc. PROJECT: WEST OSBORN COMPLEX ATTN: Frank Van Alstine

QC Type	Description	Reag. Code	Lab ID	Dilution Factor	Date	Time
MB	Method Blank		22798		06/19/2001	2133

Parameter/Test Description	QC Result	Q	QC Result	True Value	Orig. Value	Calc. Result	*	Limits	F
,1,1,2-Tetrachloroethane	0								
Ethylbenzene	0								
m&p-Xylenes	0								
-Xylene	0								
tyrene	0								
romoform	0								
Isopropylbenzene	0								
romobenzene	0								
,1,2,2-Tetrachloroethane	0								
,2,3-Trichloropropane	0								
n-Propylbenzene	0								
2-Chlorotoluene	0								
,3,5-Trimethylbenzene	0								
-Chlorotoluene	0								
tert-Butylbenzene	0								
Xylenes (total)	0								
,2,4-Trimethylbenzene	0								
ec-Butylbenzene	0								
,3-Dichlorobenzene	0								
p-Isopropyltoluene	0								
1,4-Dichlorobenzene	0								
-Butylbenzene	0								
,2-Dichlorobenzene	0								
1,2-Dibromo-3-chloropropane	0								
1,2,4-Trichlorobenzene	0								
exachlorobutadiene	0								
aphthalene	0								
,2,3-Trichlorobenzene	0								

MS	Matrix Spike	V01F19DSA	203789-1		06/19/2001	2348

Parameter/Test Description	QC Result	Q	QC Result	True Value	Orig. Value	Calc. Result	*	Limits	F
ichlorodifluoromethane	7.66103			10.00	0	77		18-138	
hloromethane	4.60233			10.00	0	46		39-136	
inyl chloride	10.0181			10.00	0	100		51-138	
Bromomethane	8.29514			10.00	0	83		68-140	
Chloroethane	12.2694			10.00	0	123		58-141	
richlorofluoromethane	9.85048			10.00	0	99		46-162	
,1-Dichloroethene	9.36355			10.00	0	94		53-136	
Carbon disulfide	8.60113			10.00	0	86		24-137	
Acetone	6.80590			10.00	2.45692	43		11-155	
lethylene chloride	10.1958			10.00	0	102		59-130	
rans-1,2-Dichloroethene	10.0341			10.00	0	100		60-140	
lethyl-tert-butyl-ether (MTBE)	6.41047			10.00	0	64		60-140	
1,1-Dichloroethane	11.4569			10.00	0	115		58-140	
Vinyl acetate	7.14608			10.00	0	71		32-168	
,2-Dichloropropane	10.4804			10.00	0	105		26-169	
is-1,2-Dichloroethene	10.9909			10.00	0	110		67-129	
2-Butanone (MEK)	8.81162			10.00	0	88		38-132	
Bromochloromethane	7.42151			10.00	0	74		46-145	
hloroform	10.8216			10.00	0	108		71-132	
,1,1-Trichloroethane	9.95289			10.00	0	100		68-131	

* %=% REC, R=RPD, A=ABS Diff., D=% Diff.

STL Chicago is a part of Severn Trent Laboratories, Inc.

SEVERN TRENT SERVICES

STL Chicago

QUALITY CONTROL RESULTS

Job Number.: 203789

Report Date.: 06/22/2001

CUSTOMER: Roy F. Weston, Inc. PROJECT: WEST OSBORN COMPLEX ATTN: Frank Van Alstine

QC Type	Description	Reag. Code	Lab ID	Dilution Factor	Date	Time
MS	Matrix Spike	V01F19DSA	203789-1		06/19/2001	2348

Parameter/Test Description	QC Result	Q	QC Result	True Value	Orig. Value	Calc. Result	*	Limits	F
1,1-Dichloropropene	10.9846			10.00	0	110		77-136	
Carbon tetrachloride	9.09372			10.00	0	91		69-133	
Benzene	9.88114			10.00	0	99		71-122	
1,2-Dichloroethane	9.50119			10.00	0	95		70-128	
Trichloroethene	16.1009			10.00	5.15465	109		78-126	
1,2-Dichloropropane	10.0680			10.00	0	101		71-128	
Dibromomethane	9.71707			10.00	0	97		72-127	
Bromodichloromethane	10.2000			10.00	0	102		76-129	
cis-1,3-Dichloropropene	11.0088			10.40	0	106		69-122	
4-Methyl-2-pentanone (MIBK)	7.61609			10.00	0	76		53-128	
Toluene	10.2908			10.00	0	103		77-122	
trans-1,3-Dichloropropene	9.04167			9.600	0	94		69-132	
1,1,2-Trichloroethane	10.3238			10.00	0	103		68-136	
Tetrachloroethene	10.0093			10.00	0	100		74-132	
1,3-Dichloropropane	9.97219			10.00	0	100		75-124	
2-Hexanone	7.48325			10.00	0	75		54-124	
Dibromochloromethane	8.35081			10.00	0	84		75-131	
1,2-Dibromoethane (EDB)	9.54093			10.00	0	95		71-130	
Chlorobenzene	10.5206			10.00	0	105		83-123	
1,1,1,2-Tetrachloroethane	10.1455			10.00	0	101		82-123	
Ethylbenzene	10.5848			10.00	0	106		78-123	
m&p-Xylenes	21.3118			20.00	0	107		82-127	
o-Xylene	10.7692			10.00	0	108		83-125	
Styrene	10.2313			10.00	0	102		82-123	
Bromoform	9.35996			10.00	0	94		57-154	
Isopropylbenzene	10.7566			10.00	1.10584	97		70-135	
Bromobenzene	10.1161			10.00	0	101		83-121	
1,1,2,2-Tetrachloroethane	9.50136			10.00	0	95		72-126	
1,2,3-Trichloropropane	10.8804			10.00	0	109		74-124	
n-Propylbenzene	10.6436			10.00	0	106		70-141	
2-Chlorotoluene	10.5971			10.00	0	106		73-134	
1,3,5-Trimethylbenzene	10.5739			10.00	0	106		71-132	
4-Chlorotoluene	10.5437			10.00	0	105		75-131	
tert-Butylbenzene	10.3114			10.00	0	103		72-137	
Xylenes (total)	34.3881			30.00	0	115		82-130	
1,2,4-Trimethylbenzene	10.9105			10.00	0	109		76-132	
sec-Butylbenzene	10.4857			10.00	0	105		70-142	
1,3-Dichlorobenzene	10.1732			10.00	0	102		81-123	
p-Isopropyltoluene	9.18426			10.00	0	92		68-137	
1,4-Dichlorobenzene	10.0664			10.00	0	101		80-124	
n-Butylbenzene	10.6461			10.00	0	106		70-142	
1,2-Dichlorobenzene	9.93622			10.00	0	99		82-123	
1,2-Dibromo-3-chloropropane	8.30177			10.00	0	83		65-126	
1,2,4-Trichlorobenzene	9.84195			10.00	0	98		73-132	
Hexachlorobutadiene	9.97237			10.00	0	100		62-140	
Naphthalene	9.14315			10.00	0	91		58-134	
1,2,3-Trichlorobenzene	9.44356			10.00	0	94		66-133	

 * %=% REC, R=RPD, A=ABS Diff., D=% Diff.

STL Chicago is a part of Severn Trent Laboratories, Inc.

SEVERN TRENT SERVICES

STL Chicago

QUALITY CONTROL RESULTS

Job Number.: 203789

Report Date.: 06/22/2001

CUSTOMER: Roy F. Weston, Inc. PROJECT: WEST OSBORN COMPLEX ATTN: Frank Van Alstine

QC Type	Description	Reag. Code	Lab ID	Dilution Factor	Date	Time
MSD	Matrix Spike Duplicate	V01F19DSA	203789-1		06/20/2001	0017

Parameter/Test Description	QC Result	Q	QC Result	True Value	Orig. Value	Calc. Result	*	Limits	F
Dichlorodifluoromethane	7.02876		7.66103	10.00	0	70		18-138	
						9		20	
Chloromethane	4.31187		4.60233	10.00	0	43		39-136	
						7		18	
Vinyl chloride	9.12454		10.0181	10.00	0	91		51-138	
						9		19	
Bromomethane	8.98588		8.29514	10.00	0	90		68-140	
						8		20	
Chloroethane	11.1473		12.2694	10.00	0	111		58-141	
						10		21	
Trichlorofluoromethane	9.09320		9.85048	10.00	0	91		46-162	
						8		20	
1,1-Dichloroethene	9.78506		9.36355	10.00	0	98		53-136	
						4		28	
Carbon disulfide	8.72578		8.60113	10.00	0	87		24-137	
						1		37	
Acetone	8.35221		6.80590	10.00	2.45692	59		11-155	
						20		34	
Methylene chloride	10.2780		10.1958	10.00	0	103		59-130	
						1		28	
trans-1,2-Dichloroethene	10.2101		10.0341	10.00	0	102		60-140	
						2		20	
Methyl-tert-butyl-ether (MTBE)	6.39780		6.41047	10.00	0	64		60-140	
						0		20	
1,1-Dichloroethane	11.5069		11.4569	10.00	0	115		58-140	
						0		29	
Vinyl acetate	7.16868		7.14608	10.00	0	72		32-168	
						0		20	
2,2-Dichloropropane	10.6481		10.4804	10.00	0	106		26-169	
						2		20	
cis-1,2-Dichloroethene	11.0859		10.9909	10.00	0	111		67-129	
						1		24	
2-Butanone (MEK)	8.45673		8.81162	10.00	0	85		38-132	
						4		27	
Bromochloromethane	7.15174		7.42151	10.00	0	72		46-145	
						4		20	
Chloroform	10.8841		10.8216	10.00	0	109		71-132	
						1		27	
1,1,1-Trichloroethane	10.2465		9.95289	10.00	0	102		68-131	
						3		21	
1,1-Dichloropropene	11.4002		10.9846	10.00	0	114		77-136	
						4		20	
Carbon tetrachloride	9.59674		9.09372	10.00	0	96		69-133	
						5		15	
Benzene	10.0439		9.88114	10.00	0	100		71-122	
						2		19	
1,2-Dichloroethane	9.87498		9.50119	10.00	0	99		70-128	
						4		23	
Trichloroethene	15.3653		16.1009	10.00	5.15465	102		78-126	
						5		20	
1,2-Dichloropropane	10.3478		10.0680	10.00	0	103		71-128	
						3		20	
Dibromomethane	9.78800		9.71707	10.00	0	98		72-127	
						1		20	

* %=% REC, R=RPD, A=ABS Diff., D=% Diff.

STL Chicago is a part of Severn Trent Laboratories, Inc.

SEVERN TRENT SERVICES

STL Chicago

QUALITY CONTROL RESULTS

Job Number.: 203789 Report Date.: 06/22/2001

CUSTOMER: Roy F. Weston, Inc. PROJECT: WEST OSBORN COMPLEX ATTN: Frank Van Alstine

QC Type	Description	Reag. Code	Lab ID	Dilution Factor	Date	Time
MSD	Matrix Spike Duplicate	V01F19DSA	203789-1		06/20/2001	0017

Parameter/Test Description	QC Result	Q	QC Result	True Value	Orig. Value	Calc. Result	*	Limits	F
Bromodichloromethane	10.5073		10.2000	10.00	0	105		76-129	
						3		22	
cis-1,3-Dichloropropene	11.3687		11.0088	10.40	0	109		69-122	
						3		21	
4-Methyl-2-pentanone (MIBK)	7.70824		7.61609	10.00	0	77		53-128	
						1		27	
Toluene	10.4917		10.2908	10.00	0	105		77-122	
						2		21	
trans-1,3-Dichloropropene	9.44314		9.04167	9.600	0	98		69-132	
						4		26	
1,1,2-Trichloroethane	10.0887		10.3238	10.00	0	101		68-136	
						2		28	
Tetrachloroethene	10.3182		10.0093	10.00	0	103		74-132	
						3		21	
1,3-Dichloropropane	10.2611		9.97219	10.00	0	103		75-124	
						3		17	
2-Hexanone	7.78750		7.48325	10.00	0	78		54-124	
						4		28	
Dibromochloromethane	8.60470		8.35081	10.00	0	86		75-131	
						3		19	
1,2-Dibromoethane (EDB)	9.85695		9.54093	10.00	0	99		71-130	
						3		20	
Chlorobenzene	10.6969		10.5206	10.00	0	107		83-123	
						2		16	
1,1,1,2-Tetrachloroethane	10.3790		10.1455	10.00	0	104		82-123	
						2		20	
Ethylbenzene	10.8775		10.5848	10.00	0	109		78-123	
						3		17	
m&p-Xylenes	21.5794		21.3118	20.00	0	108		82-127	
						1		20	
o-Xylene	10.9181		10.7692	10.00	0	109		83-125	
						1		20	
Styrene	10.2489		10.2313	10.00	0	102		82-123	
						0		19	
Bromoform	9.68922		9.35996	10.00	0	97		57-154	
						3		20	
Isopropylbenzene	11.3558		10.7566	10.00	1.10584	102		70-135	
						5		20	
Bromobenzene	10.4971		10.1161	10.00	0	105		83-121	
						4		20	
1,1,2,2-Tetrachloroethane	9.95913		9.50136	10.00	0	100		72-126	
						5		24	
1,2,3-Trichloropropane	10.7340		10.8804	10.00	0	107		74-124	
						1		20	
n-Propylbenzene	11.0598		10.6436	10.00	0	111		70-141	
						4		20	
2-Chlorotoluene	10.8799		10.5971	10.00	0	109		73-134	
						3		20	
1,3,5-Trimethylbenzene	10.9097		10.5739	10.00	0	109		71-132	
						3		20	
4-Chlorotoluene	10.8655		10.5437	10.00	0	109		75-131	
						3		20	
tert-Butylbenzene	10.6933		10.3114	10.00	0	107		72-137	
						4		20	

 * %=% REC, R=RPD, A=ABS Diff., D=% Diff.

STL Chicago is a part of Severn Trent Laboratories, Inc.

SEVERN TRENT SERVICES

STL Chicago

QUALITY CONTROL RESULTS

Job Number.: 203789

Report Date.: 06/22/2001

CUSTOMER: Roy F. Weston, Inc. PROJECT: WEST OSBORN COMPLEX ATTN: Frank Van Alstine

QC Type	Description	Reag. Code	Lab ID	Dilution Factor	Date	Time
MSD	Matrix Spike Duplicate	V01F19DSA	203789-1		06/20/2001	0017

Parameter/Test Description	QC Result	Q	QC Result	True Value	Orig. Value	Calc. Result	*	Limits	F
Xylenes (total)	34.8335		34.3881	30.00	0	116		82-130	
						1		20	
1,2,4-Trimethylbenzene	11.2050		10.9105	10.00	0	112		76-132	
						3		20	
sec-Butylbenzene	10.8921		10.4857	10.00	0	109		70-142	
						4		20	
1,3-Dichlorobenzene	10.5338		10.1732	10.00	0	105		81-123	
						3		20	
p-Isopropyltoluene	9.52447		9.18426	10.00	0	95		68-137	
						4		20	
1,4-Dichlorobenzene	10.4407		10.0664	10.00	0	104		80-124	
						4		20	
n-Butylbenzene	10.9859		10.6461	10.00	0	110		70-142	
						3		20	
1,2-Dichlorobenzene	10.3310		9.93622	10.00	0	103		82-123	
						4		20	
1,2-Dibromo-3-chloropropane	8.82162		8.30177	10.00	0	88		65-126	
						6		20	
1,2,4-Trichlorobenzene	10.3635		9.84195	10.00	0	104		73-132	
						5		20	
Hexachlorobutadiene	10.2474		9.97237	10.00	0	102		62-140	
						3		20	
Naphthalene	9.65608		9.14315	10.00	0	97		58-134	
						5		20	
1,2,3-Trichlorobenzene	9.88715		9.44356	10.00	0	99		66-133	
						5		20	

Test Method.....: 8260B
Method Description.: Volatile Organics

Units.....: ug/L
Batch.....: 22874

Analyst...: jab

LCS	Laboratory Control Sample	V01F20DSA	22811		06/20/2001	1304

Parameter/Test Description	QC Result	Q	QC Result	True Value	Orig. Value	Calc. Result	*	Limits	F
Trichloroethene	11.0280			10.00	0	110		78-126	

MB	Method Blank		22811		06/20/2001	1147

Parameter/Test Description	QC Result	Q	QC Result	True Value	Orig. Value	Calc. Result	*	Limits	F
Trichloroethene	0								

* %=% REC, R=RPD, A=ABS Diff., D=% Diff.

STL Chicago is a part of Severn Trent Laboratories, Inc.

SEVERN TRENT SERVICES

STL Chicago

QUALITY CONTROL RESULTS

Job Number.: 203789 Report Date.: 06/22/2001

CUSTOMER: Roy F. Weston, Inc. PROJECT: WEST OSBORN COMPLEX ATTN: Frank Van Alstine

Test Method.....: 375.4 Batch.....: 22005 Analyst...: cls
Method Description.: Sulfate, Turbimetric Units.....: mg/L Test Code.: SO4
Parameter.....: Sulfate

QC	Lab ID	Reagent	QC Result	Q	QC Result	True Value	Orig. Value	Calc. Result *	Limits	F	Date	Time
LCS		I01FSTSA2	20.010			20.000000	0.452	100	80-120		06/12/2001	1407
MB			0.452								06/12/2001	1404
MS	203789-1	I01FSTSA2	24.220			500.000000	9.183	106	75-125		06/12/2001	1410
MSD	203789-1	I01FSTSA2	22.640		24.220	500.000000	9.183	99	75-125		06/12/2001	1411
								6.7	20			

Test Method.....: 4500S2E Batch.....: 22799 Analyst...: plp
Method Description.: Sulfide (Titrimetric, iodine) Units.....: mg/L Test Code.: SULFID
Parameter.....: Sulfide

QC	Lab ID	Reagent	QC Result	Q	QC Result	True Value	Orig. Value	Calc. Result *	Limits	F	Date	Time
LCS		I01FSTSF1	4.0			3.396000	0.3	118	80-120		06/14/2001	1704
MB			0.3								06/14/2001	1700
MS	203789-1	I01FSTSF1	3.8			3.396000	0.2	112	75-125		06/14/2001	1712
MS	203818-1	I01FSTSF1	3.4			3.396000	-0.2	100	75-125		06/14/2001	1732
MSD	203789-1	I01FSTSF1	3.5		3.8	3.396000	0.2	103	75-125		06/14/2001	1716
								8.2	20			
MSD	203818-1	I01FSTSF1	3.3		3.4	3.396000	-0.2	97	75-125		06/14/2001	1736
								3.0	20			

Test Method.....: 4500S2E Batch.....: 22799 Analyst...: plp
Method Description.: Sulfide (Titrimetric, iodine) Units.....: mg/L Test Code.: SULH2S
Parameter.....: Sulfide as H2S (Calc.)

QC	Lab ID	Reagent	QC Result	Q	QC Result	True Value	Orig. Value	Calc. Result *	Limits	F	Date	Time
MB			0.3								06/14/2001	1700

Test Method.....: 2320B Batch.....: 22165 Analyst...: jmk
Method Description.: Alkalinity Units.....: mg/L Test Code.: ALK
Parameter.....: Alkalinity, Total as CaCO3

QC	Lab ID	Reagent	QC Result	Q	QC Result	True Value	Orig. Value	Calc. Result *	Limits	F	Date	Time
LCS		I01ASTAK2D	96.8			100.000000	2.4	97	80-120		06/12/2001	1257
MB			2.4								06/12/2001	1248
MD	203789-1		262.9				258.8	1.6	20.0		06/12/2001	1314
MD	203818-1		251.5				253.9	0.9	20.0		06/12/2001	1347

Test Method.....: 325.2 Batch.....: 22431 Analyst...: kd
Method Description.: Chloride (Colorimetric) Units.....: mg/L Test Code.: CHL
Parameter.....: Chloride

QC	Lab ID	Reagent	QC Result	Q	QC Result	True Value	Orig. Value	Calc. Result *	Limits	F	Date	Time
LCS		I01BSTICC2	11.0898			10.000000		111	80-120		06/18/2001	1251
MB			-0.4218								06/18/2001	1249
MS	203766-1	I01BSTICC2	28.7860			10.000000	27.6160	58	75-125	4	06/18/2001	1350

 * %=% REC, R=RPD, A=ABS Diff., D=% Diff.

STL Chicago is a part of Severn Trent Laboratories, Inc.

SEVERN TRENT SERVICES

STL Chicago

QUALITY CONTROL RESULTS

Job Number.: 203789 Report Date.: 06/22/2001

CUSTOMER: Roy F. Weston, Inc. PROJECT: WEST OSBORN COMPLEX ATTN: Frank Van Alstine

Test Method.....: 325.2 Batch.....: 22431 Analyst...: kd
Method Description.: Chloride (Colorimetric) Units.....: mg/L Test Code.: CHL
Parameter.....: Chloride

QC	Lab ID	Reagent	QC Result	Q	QC Result	True Value	Orig. Value	Calc. Result	*	Limits	F	Date	Time
MS	203789-1	I01BSTICC2	23.7385			200.000000	13.3360	104		75-125		06/18/2001	1414
MSD	203766-1	I01BSTICC2	28.3220		28.7860	10.000000	27.6160	35		75-125	4	06/18/2001	1352
								1.6		20			
MSD	203789-1	I01BSTICC2	24.0535		23.7385	200.000000	13.3360	107		75-125		06/18/2001	1416
								1.3		20			

Test Method.....: 3500FED Batch.....: 21704 Analyst...: cvw
Method Description.: Iron Analysis Units.....: mg/L Test Code.: FE2
Parameter.....: Ferrous Iron, Fe+2

QC	Lab ID	Reagent	QC Result	Q	QC Result	True Value	Orig. Value	Calc. Result	*	Limits	F	Date	Time
LCS		I01ESTFE2	0.40			0.500000	0.0	80		80-120		06/08/2001	1527
MB			0.0									06/08/2001	1525
MS	203789-1	I01ESTFE2	0.40			0.500000	0.0	80		75-125		06/08/2001	1532
MSD	203789-1	I01ESTFE2	0.40		0.40	0.500000	0.0	80		75-125		06/08/2001	1534
								0.0		20			

Test Method.....: 353.2 Batch.....: 22765 Analyst...: kd
Method Description.: Nitrogen, NO2, NO3 (Auto Cd Red.) Units.....: mg/L Test Code.: NO3NO2
Parameter.....: Nitrate + Nitrite as N

QC	Lab ID	Reagent	QC Result	Q	QC Result	True Value	Orig. Value	Calc. Result	*	Limits	F	Date	Time
LCS		I00LSTIC31	1.0680			1.000000		107		80-120		06/19/2001	1602
MB			0.0100									06/19/2001	1601
MS	203766-1	I00LSTIC31	0.8822			1.000000	0.6908	96		75-125		06/19/2001	1618
MS	203789-1	I00LSTIC31	0.9972			1.000000	0.8692	64		75-125	4	06/19/2001	1620
MS	203818-1	I00LSTIC31	1.4878			1.000000	1.3718	58		75-125	4	06/19/2001	1625
MSD	203766-1	I00LSTIC31	0.8904		0.8822	1.000000	0.6908	100		75-125		06/19/2001	1618
								0.9		20			
MSD	203789-1	I00LSTIC31	0.9962		0.9972	1.000000	0.8692	64		75-125	4	06/19/2001	1621
								0.1		20			
MSD	203818-1	I00LSTIC31	1.4886		1.4878	1.000000	1.3718	58		75-125	4	06/19/2001	1626
								0.1		20			

 * %=% REC, R=RPD, A=ABS Diff., D=% Diff.

STL Chicago is a part of Severn Trent Laboratories, Inc.

SURROGATE RECOVERIES REPORT

Job Number.: 203789 Report Date.: 06/22/2001

CUSTOMER: Roy F. Weston, Inc. PROJECT: WEST OSBORN COMPLEX ATTN: Frank Van Alstine

Method.....: Volatile Organics
Method Code...: 8260
Test Matrix...: Water
Batch(s).....: 22872
Prep Batch..: 22798

Lab ID	DT	Sample ID	Date	12DCED	BRFLBE	DBRFLM	TOLD8
LCS			06/19/2001	96	110	110	112
MB			06/19/2001	95	105	112	109
203789- 1		WCP-MW-010-060701	06/19/2001	91	104	109	113
203789- 1	MS	WCP-MW-010-060701	06/19/2001	93	107	105	107
203789- 1	MSD	WCP-MW-010-060701	06/20/2001	105	121	118	120
203789- 2		Trip Blank	06/20/2001	103	114	118	121
203789- 3		WCP-MW-201S-060701	06/20/2001	98	109	117	118
203789- 4		WCP-MW-103S-060701	06/20/2001	101	112	116	120

Test	Test Description	Limits
12DCED	1,2-Dichloroethane-d4 (surr)	66 - 132
BRFLBE	4-Bromofluorobenzene (surr)	79 - 122
DBRFLM	Dibromofluoromethane (surr)	66 - 132
TOLD8	Toluene-d8 (surr)	78 - 128

Method.....: Volatile Organics
Method Code...: 8260
Test Matrix...: Water
Batch(s).....: 22874
Prep Batch..: 22811

Lab ID	DT	Sample ID	Date	12DCED	BRFLBE	DBRFLM	TOLD8
LCS			06/20/2001	99	116	109	122
MB			06/20/2001	96	112	113	125
203789- 3	DL	WCP-MW-201S-060701	06/20/2001	98	110	108	121

Test	Test Description	Limits
12DCED	1,2-Dichloroethane-d4 (surr)	66 - 132
BRFLBE	4-Bromofluorobenzene (surr)	79 - 122
DBRFLM	Dibromofluoromethane (surr)	66 - 132
TOLD8	Toluene-d8 (surr)	78 - 128

STL Chicago is a part of Severn Trent Laboratories, Inc.

QUALITY ASSURANCE METHODS

REFERENCES AND NOTES

Report Date: 06/22/2001

REPORT COMMENTS

1) All pages of this report are integral parts of the analytical data. Therefore, this report should be reproduced only in its entirety.

2) Soil, sediment and sludge sample results are reported on a "dry weight" basis except when analyzed for landfill disposal or incineration parameters. All other solid matrix samples are reported on an "as received" basis unless noted differently.

3) Reporting limits are adjusted for sample size used, dilutions and moisture content if applicable.

4) The test results for the noted analytical method(s) meet the requirements of NELAC. Lab Cert. ID# 100201
5) Arizona Environmental Laboratory License number AZ0603.
6) According to 40CFR Part 136.3, pH, Chloride Residual and Dissolved Oxygen analyses are to be performed immediately after aqueous sample collection. When these parameters are not indicated as field (e.g. pH Field) they were not analyzed immediately, but as soon as possible on laboratory receipt.

Glossary of flags, qualifiers and abbreviation

Inorganic Qualifiers (Q-Column)

U Analyte was not detected at or above the reporting limit.
< Not detected at or above the reporting limit.
J Result is less than the RL, but greater than or equal to the method detection limit.
B Result is less than the CRDL/RL, but greater than or equal to the IDL/MDL.
S Result was determined by the Method of Standard Additions.
F AFCEE: Result is less than the RL, but greater than or equal to the method detection limit.

Inorganic Flags (Flag Column)

^ ICV,CCV,ICB,CCB,ISA,ISB,CRI,CRA,MRL: Instrument related QC exceed th upper or lower control limits.
* LCS, LCD, MD: Batch QC exceeds the upper or lower control limits.
+ MSA correlation coefficient is less than 0.995.
4 MS, MSD: The analyte present in the original sample is 4 times greater than the matrix spike concentration; therefore, control limits are not applicable.
E SD: Serial dilution exceeds the control limits.
H MB, EB: Batch QC is greater than reporting limit or had a negative instrument reading lower than the absolute value of the reporting limit.
N MS, MSD: Spike recovery exceeds the upper or lower control limits.
W PS: Post-digestion spike was outside 85-115% control limits.

Organic Qualifiers (Q - Column)

U Analyte was not detected at or above the reporting limit.
ND Compound not detected.
J Result is an estimated value below the reporting limit or a tentatively identified compound (TIC).
Q Result was qualitatively confirmed, but not quantified.
C Pesticide identification was confirmed by GC/MS.
Y The chromatographic response resembles a typical fuel pattern.
Z The chromatographic response does not resemble a typical fuel pattern.
E Result exceeded calibration range, secondary dilution required.
F AFCEE:Result is an estimated value below the reporting limit or a tentatively identified compound (TIC)

Organic Flags (Flags Column)

^ MB,EB, MLE: Batch QC is greater than reporting limit.
* LCS, LCD, CCV, MS, MSD, Surrogate, RS:Batch QC exceeds the upper or lower control limits.
A Concentration exceeds the instrument calibration range or below the reporting limit.
B Compound was found in the blank and sample.
D Surrogate or matrix spike recoveries were not obtained because the extract was diluted for analysis; also compounds analyzed at a dilution will be flagged with a D.
H Alternate peak selection upon analytical review
I Indicates the presence of an interfence, recovery is not calculated.
M Manually integrated compound.
P The lower of the two values is reported when the % difference between the results of two GC columns is greater than 25%.

STL Chicago is a part of Severn Trent Laboratories, Inc.

QUALITY ASSURANCE METHODS

REFERENCES AND NOTES

Report Date: 06/22/2001

Abbreviations

Batch	Designation given to identify a specific extraction, digestion, preparation set, or analysis set
CAP	Capillary Column
CCB	Continuing Calibration Blank
CCV	Continuing Calibration Verification
CF	Confirmation Analysis
CRA	Low Level Standard Check - GFAA; Mercury
CRI	Low Level Standard Check - ICP
Dil Fac	Dilution Factor
DL	Secondary dilution and analysis
DLFac	Detection Limit Factor
DSH	Distilled Standard - High Level
DSL	Distilled Standard - Low Level
DSM	Distilled Standard - Medium Level
EB	Extraction Blank
ICB	Initial Calibration Blank
ICV	Initial Calibration Verification
IDL	Instrument Detection Limit
ISA	Interference Check Sample A
ISB	Interference Check Sample B
Job No.	The first six digits of the sample ID which refers to a specific client, project and sample group
Lab ID	An 8 number unique laboratory identification
LCD	Laboratory Control Standard Duplicate
LCS	Laboratory Control Standard with reagent grade water or a matrix free from the analyte of interest
MB	Method Blank or (PB) Preparation Blank
MD	Method Duplicate
MDL	Method Detection Limit
MLE	Medium Level Extraction Blank
MRL	Method Reporting Limit Standard
MSA	Method of Standard Additions
MS	Matrix Spike
MSD	Matrix Spike Duplicate
ND	Not Detected
PACK	Packed Column
PREPF	Preparation factor used by the Laboratory's Information Management System (LIMS)
PS	Post Spike
PSD	Post Spike Duplicate
RA	Re-analysis
RE	Re-extraction and analysis
RL	Reporting Limit
RPD	Relative Percent Difference of duplicate (unrounded) analyses
RRF	Relative Response Factor
RS	Reference Standard
RT	Retention Time
RTW	Retention Time Window
SampleID	A 9 digit number unique for each sample, the first six digits are referred as the job number
SCB	Seeded Control Blank
SD	Serial Dilution
UCB	Unseeded Control Blank

One or a combination of these data qualifiers and abbreviations may appear in the analytical report.

STL Chicago is a part of Severn Trent Laboratories, Inc.

SEVERN TRENT SERVICES

STL Chicago
2417 Bond Street
University Park, IL 60466
Phone: 708-534-5200
Fax: 708-534-5211

Report To:
Contact: Frank Van Alstine
Company: Roy F. Weston, Inc.
Address: 2702 N. 3rd St. #2001
Phoenix, AZ 85004
Phone: 602-279-1255
Fax: 602-279-8986
E-Mail:

Bill To:
Contact: Refer to P.O. for
Company: billing info.
Address:
Phone:
Fax:
PO#: Quote:

Shaded Areas For Internal Use Only ___ of 1

Lab Lot# 203789

Package Sealed	Samples Sealed
Yes No	Yes No
Received on Ice	**Samples Intact**
Yes No	Yes No

Temperature °C of Cooler 4.5

Within Hold Time	Preserv. Indicated
Yes No	Yes No NA
pH Check OK	**Res Cl_2 Check OK**
Yes No NA	Yes No NA

Sample Labels and COC Agree: Yes No COC not present

Sampler Name: Rebekah Weekly, David Martz
Signature:
Project Name: (WOC) West Osborn Complex
Project Number: 20092-090-010
Project Location:
Lab PM:
Date Required Hard Copy: __/__/__ Fax: __/__/__

Laboratory ID	MS-MSD	Client Sample ID	Sampling Date	Sampling Time	Matrix	Comp/Grab	8260B	RSK-175	Sulfide	Nitrate-Nitrite	Chloride Alkalinity Sulfate	Ferrous Iron	Manganese				Additional Analyses / Remarks
1	X	WCP-MW-010-060701	6-7-01	0955	W	G	X	X	X	X	X	X	X				5 Liters, 8 voa vials
2		trip blank			W	G	X										2 voa vials
3		WCP-MW-201s-060701	6-7-01	1320	W	G	X	X	X	X	X	X	X				5 Liters, 6 voa vials
4		WCP-MW-403S-060701	6-7-01	1455	W	G	X	X	X	X	X	X	X				5 Liters, 6 VOA vials

RELINQUISHED BY	COMPANY	DATE	TIME	RECEIVED BY	COMPANY	DATE	TIME
Rebekah Weekly	WESTON	6-7-01	1545	Fed X 825319411412		6/7/01	
RELINQUISHED BY	COMPANY	DATE	TIME	RECEIVED BY	COMPANY	DATE	TIME
				[illegible]	STL	6/8/01	1005

Matrix Key
WW = Wastewater
W = Water
S = Soil
SL = Sludge
MS = Miscellaneous
OL = Oil
SE = Sediment
SO = Solid
DS = Drum Solid
DL = Drum Liquid
L = Leachate
WI = Wipe
O =

Container Key
1. Plastic
2. VOA Vial
3. Sterile Plastic
4. Amber Glass
5. Widemouth Glass
6. Other

Preservative Key
1. HCl, Cool to 4°
2. H2SO4, Cool to 4°
3. HNO3, Cool to 4°
4. NaOH, Cool to 4°
5. NaOH/Zn, Cool to 4°
6. Cool to 4°
7. None

COMMENTS

Date Received 6 / 8 / 01
Courier: FX Hand Delivered ☐
Bill of Lading attached

STL-8208 (0600)

This page intentionally left blank.

SEVERN TRENT SERVICES

STL Chicago

SEVERN TRENT LABORATORIES ANALYTICAL REPORT

JOB NUMBER: 203766

Prepared For:

Roy F. Weston, Inc.
2702 North Third Street
Suite 2001
Phoenix, AZ 85004

Project: West Osborn Complex

Attention: Frank Van Alstine

Date: 06/27/2001

Signature

Date 6/27/01

Name: Richard C. Wright

Title: Project Manager

E-Mail: rwright@stl-inc.com

STL Chicago
2417 Bond Street
University Park, IL 60466

PHONE: (708) 534-5200
FAX..: (708) 534-5211

STL Chicago is part of Severn Trent Laboratories, Inc.

Severn Trent Laboratories Chicago
GC/MS Case Narrative

WEST OSBORN COMPLEX
RFW
Job Number: 203766
VOA DATA:

1. All sample analyses were performed within the recommended hold times from the date of collection.

2. All other Method Blank target compounds were below reporting limits.

3. All of the LCS/LCSD (Laboratory Control Samples) samples had the five controlled spike recoveries and RPDs within the QAPP specified QC limits.

4. Matrix Spike/Matrix Spike Duplicate analyses were performed on sample –1. All five controlled spike recoveries and RPD value were within the specified QC limits.

5. All samples surrogate recoveries were within QC specified limits.

6. The water samples were prepared using Method 5030B. All samples were analyzed following SW846 Method 8260B and 8000B. All initial and continuing calibration criteria are met per method or SOP (for minimum R values for certain compounds). The target compounds were quantitated using the initial calibration.

7. All internal standard areas and retention times were within acceptance limits as compared to the corresponding continuing calibration standard.

8. All water samples were analyzed using a 25-mL purge volume.

9. Please note on the EDD that the water reporting limit for Xylene (total) is 1.5 µg/L.

Jennifer S. O'Gorman
Jennifer S. O'Gorman
GC/MS Dept.

6-26-01
Date

STL Chicago
Wet Chemistry Case Narrative

Client: RFW - West Osborn Complex
Job #: 203766 Date Rec'd: 06/08/01

1. This narrative covers the analysis of two samples in the above Job #. See the Laboratory Test Results pages for method references.

2. The samples were analyzed within the EPA-established holding times.

3. The initial and continuing calibration verification standards and blanks that bracketed these samples were in control.

4. The method blanks were below the detection limits.

5. All LCS recoveries were within control limits. Please see the LCS Summary Pages of this report for additional details.

6. The matrix QC that was done on these samples was within acceptance limits. The chloride spikes resulted in low recovery, but the chloride spike concentration was statistically insignificant compared with the sample concentration. See the Quality Control Results pages for details.

Diane L. Harper
Wet Chemistry Section Manager

6/21/01
Date

Severn Trent Laboratories - Chicago
METALS CASE NARRATIVE

Client: Roy F. Weston Inc. Date Recd: 06/07/01
Project: West Osborn Complex
STL Job#: 203766

1. This narrative covers the Metals analysis of samples in the above STL Job.

   Method Refs: USEPA, SW-846

2. All analyses were performed within the required holding times.

3. All Initial and Continuing Calibration Verification (ICV/CCV's) were within control limits.

4. All Initial and Continuing Calibration Blanks (ICB/CCB's) were within control limits.

5. All Preparation/Method Blanks were below Reporting Limits.

6. All ICP Interference Check Samples (ICSA and ICSAB) were within control limits.

7. Laboratory Control Sample (LCS) recoveries were within the 80-120% control limits.

8. Matrix spike recovery and Duplicate analysis was performed on an alternate sample from another Job.

Mani S.Iyer
Metals Section Manager

6/20/01
Date

SEVERN TRENT SERVICES

STL Chicago

SAMPLE INFORMATION
Date: 06/27/2001

Job Number.: 203766
Customer...: Roy F. Weston, Inc.
Attn.....: Frank Van Alstine

Project Number.....: 20001063
Customer Project ID....: WEST OSBORN COMPLEX
Project Description....: West Osborn Complex

Laboratory Sample ID	Customer Sample ID	Sample Matrix	Date Sampled	Time Sampled	Date Received	Time Received
203766-1	WCP-MW-~~015~~-060601 01s	Water	06/06/2001	13:15	06/07/2001	10:00
203766-2	Trip Blank	Water	06/06/2001	12:00	06/07/2001	10:00
203766-3	WCP-MW-004-060601	Water	06/06/2001	15:00	06/07/2001	10:00
203766-4	WCP-FB-004-060601	Water	06/06/2001	15:40	06/07/2001	10:00

ADV 6/24/03

STL Chicago is a part of Severn Trent Laboratories, Inc.

SEVERN TRENT SERVICES

LABORATORY TEST RESULTS

Job Number: 203766

Date:06/27/2001

CUSTOMER: Roy F. Weston, Inc. PROJECT: WEST OSBORN COMPLEX ATTN: Frank Van Alstine

Customer Sample ID: WCP-MW-~~015~~-060601 01s AJV 6/24/03
Date Sampled.....: 06/06/2001
Time Sampled.....: 13:15
Sample Matrix.....: Water

Laboratory Sample ID: 203766-1
Date Received.....: 06/07/2001
Time Received.....: 10:00

TEST METHOD	PARAMETER/TEST DESCRIPTION	SAMPLE RESULT	Q	FLAGS	MDL	RL	DILUTION	UNITS	BATCH	DT	DATE/TIME	TECH
375.4	Sulfate, Turbimetric											
	Sulfate	102			12.5	25.0	5	mg/L	21861		06/11/01 1428	cls
4500S2E	Sulfide (Titrimetric, iodine)											
	Sulfide	ND	U		0.50	1.00	1	mg/L	22140		06/13/01 1655	plp
2320B	Alkalinity											
	Alkalinity, Total as CaCO3	205			2.6	5.0	1	mg/L	21572		06/07/01 1450	jmk
325.2	Chloride (Colorimetric)											
	Chloride	140			8.2	10	5	mg/L	22431		06/18/01 1348	kd
3500FED	Iron Analysis											
	Ferrous Iron, Fe+2	ND	U		0.050	0.050	1	mg/L	21607		06/08/01 0937	cvw
353.2	Nitrogen, NO2, NO3 (Auto Cd Red.)											
	Nitrate + Nitrite as N	3.5			0.34	0.50	5	mg/L	22765		06/19/01 1617	kd
6010B	Metals Analysis (ICAP)											
	Manganese, Diss.	0.0107			0.0025	0.0100	1	mg/L	21690		06/08/01 1750	pfk
8260B	Volatile Organics											
	Dichlorodifluoromethane	ND	U		0.1	0.5	1.00000	ug/L	22931		06/13/01 1504	jdn
	Chloromethane	ND	U		0.2	0.5	1.00000	ug/L	22931		06/13/01 1504	jdn
	Vinyl chloride	ND	U		0.2	0.5	1.00000	ug/L	22931		06/13/01 1504	jdn
	Bromomethane	ND	U		0.2	0.5	1.00000	ug/L	22931		06/13/01 1504	jdn
	Chloroethane	ND	U		0.2	0.5	1.00000	ug/L	22931		06/13/01 1504	jdn
	Trichlorofluoromethane	ND	U		0.2	0.5	1.00000	ug/L	22931		06/13/01 1504	jdn
	1,1-Dichloroethene	ND	U		0.2	0.5	1.00000	ug/L	22931		06/13/01 1504	jdn

* In Description = Dry Wgt.

SEVERN TRENT SERVICES

LABORATORY TEST RESULTS

Job Number: 203766

Date:06/27/2001

CUSTOMER: Roy F. Weston, Inc. PROJECT: WEST OSBORN COMPLEX ATTN: Frank Van Alstine

Customer Sample ID: WCP-MW-~~015~~ 01s -060601 ADV 01/24/03
Date Sampled.....: 06/06/2001
Time Sampled.....: 13:15
Sample Matrix.....: Water

Laboratory Sample ID: 203766-1
Date Received.....: 06/07/2001
Time Received.....: 10:00

TEST METHOD	PARAMETER/TEST DESCRIPTION	SAMPLE RESULT	Q	FLAGS	MDL	RL	DILUTION	UNITS	BATCH	DT	DATE/TIME	TECH
	Carbon disulfide	ND	U		0.4	2	1.00000	ug/L	22931		06/13/01 1504	jdn
	Acetone	3			2	2	1.00000	ug/L	22931		06/13/01 1504	jdn
	Methylene chloride	ND	U		0.2	0.5	1.00000	ug/L	22931		06/13/01 1504	jdn
	trans-1,2-Dichloroethene	ND	U		0.2	0.5	1.00000	ug/L	22931		06/13/01 1504	jdn
	Methyl-tert-butyl-ether (MTBE)	ND	U		0.2	0.5	1.00000	ug/L	22931		06/13/01 1504	jdn
	1,1-Dichloroethane	ND	U		0.2	0.5	1.00000	ug/L	22931		06/13/01 1504	jdn
	Vinyl acetate	ND	U	*	0.5	2	1.00000	ug/L	22931		06/13/01 1504	jdn
	2,2-Dichloropropane	ND	U		0.2	0.5	1.00000	ug/L	22931		06/13/01 1504	jdn
	cis-1,2-Dichloroethene	ND	U		0.2	0.5	1.00000	ug/L	22931		06/13/01 1504	jdn
	2-Butanone (MEK)	3			2	2	1.00000	ug/L	22931		06/13/01 1504	jdn
	Bromochloromethane	ND	U		0.2	0.5	1.00000	ug/L	22931		06/13/01 1504	jdn
	Chloroform	ND	U		0.2	0.5	1.00000	ug/L	22931		06/13/01 1504	jdn
	1,1,1-Trichloroethane	ND	U		0.2	0.5	1.00000	ug/L	22931		06/13/01 1504	jdn
	1,1-Dichloropropene	ND	U		0.2	0.5	1.00000	ug/L	22931		06/13/01 1504	jdn
	Carbon tetrachloride	ND	U		0.2	0.5	1.00000	ug/L	22931		06/13/01 1504	jdn
	Benzene	ND	U		0.2	0.5	1.00000	ug/L	22931		06/13/01 1504	jdn
	1,2-Dichloroethane	ND	U		0.2	0.5	1.00000	ug/L	22931		06/13/01 1504	jdn
	Trichloroethene	11			0.2	0.5	1.00000	ug/L	22931		06/13/01 1504	jdn
	1,2-Dichloropropane	ND	U		0.2	0.5	1.00000	ug/L	22931		06/13/01 1504	jdn
	Dibromomethane	ND	U		0.3	0.5	1.00000	ug/L	22931		06/13/01 1504	jdn
	Bromodichloromethane	ND	U		0.2	0.5	1.00000	ug/L	22931		06/13/01 1504	jdn
	cis-1,3-Dichloropropene	ND	U		0.2	0.5	1.00000	ug/L	22931		06/13/01 1504	jdn
	4-Methyl-2-pentanone (MIBK)	ND	U		0.9	2	1.00000	ug/L	22931		06/13/01 1504	jdn
	Toluene	ND	U		0.2	0.5	1.00000	ug/L	22931		06/13/01 1504	jdn
	trans-1,3-Dichloropropene	ND	U		0.2	0.5	1.00000	ug/L	22931		06/13/01 1504	jdn
	1,1,2-Trichloroethane	ND	U		0.3	0.5	1.00000	ug/L	22931		06/13/01 1504	jdn
	Tetrachloroethene	ND	U		0.2	0.5	1.00000	ug/L	22931		06/13/01 1504	jdn
	1,3-Dichloropropane	ND	U		0.2	0.5	1.00000	ug/L	22931		06/13/01 1504	jdn
	2-Hexanone	ND	U		1	2	1.00000	ug/L	22931		06/13/01 1504	jdn

* In Description = Dry Wgt.

SEVERN TRENT SERVICES

LABORATORY TEST RESULTS

Job Number: 203766

Date:06/27/2001

CUSTOMER: Roy F. Weston, Inc.

PROJECT: WEST OSBORN COMPLEX

ATTN: Frank Van Alstine

Ols ADV 6/24/03

Customer Sample ID: WCP-MW-~~015~~-060601
Date Sampled.....: 06/06/2001
Time Sampled.....: 13:15
Sample Matrix.....: Water

Laboratory Sample ID: 203766-1
Date Received.....: 06/07/2001
Time Received.....: 10:00

TEST METHOD	PARAMETER/TEST DESCRIPTION	SAMPLE RESULT	Q	FLAGS	MDL	RL	DILUTION	UNITS	BATCH	DT	DATE/TIME	TECH
	Dibromochloromethane	ND	U		0.2	0.5	1.00000	ug/L	22931		06/13/01 1504	jdn
	1,2-Dibromoethane (EDB)	ND	U		0.2	0.5	1.00000	ug/L	22931		06/13/01 1504	jdn
	Chlorobenzene	ND	U		0.2	0.5	1.00000	ug/L	22931		06/13/01 1504	jdn
	1,1,1,2-Tetrachloroethane	ND	U		0.2	0.5	1.00000	ug/L	22931		06/13/01 1504	jdn
	Ethylbenzene	ND	U		0.2	0.5	1.00000	ug/L	22931		06/13/01 1504	jdn
	m&p-Xylenes	ND	U		0.4	1	1.00000	ug/L	22931		06/13/01 1504	jdn
	o-Xylene	ND	U		0.2	0.5	1.00000	ug/L	22931		06/13/01 1504	jdn
	Styrene	ND	U		0.2	0.5	1.00000	ug/L	22931		06/13/01 1504	jdn
	Bromoform	ND	U		0.2	0.5	1.00000	ug/L	22931		06/13/01 1504	jdn
	Isopropylbenzene	ND	U		0.2	0.5	1.00000	ug/L	22931		06/13/01 1504	jdn
	Bromobenzene	ND	U		0.2	0.5	1.00000	ug/L	22931		06/13/01 1504	jdn
	1,1,2,2-Tetrachloroethane	ND	U		0.2	0.5	1.00000	ug/L	22931		06/13/01 1504	jdn
	1,2,3-Trichloropropane	ND	U		0.2	0.5	1.00000	ug/L	22931		06/13/01 1504	jdn
	n-Propylbenzene	ND	U		0.2	0.5	1.00000	ug/L	22931		06/13/01 1504	jdn
	2-Chlorotoluene	ND	U		0.2	0.5	1.00000	ug/L	22931		06/13/01 1504	jdn
	1,3,5-Trimethylbenzene	ND	U		0.2	0.5	1.00000	ug/L	22931		06/13/01 1504	jdn
	4-Chlorotoluene	ND	U		0.2	0.5	1.00000	ug/L	22931		06/13/01 1504	jdn
	tert-Butylbenzene	ND	U		0.2	0.5	1.00000	ug/L	22931		06/13/01 1504	jdn
	Xylenes (total)	ND	U		0.3	0.5	1.00000	ug/L	22931		06/13/01 1504	jdn
	1,2,4-Trimethylbenzene	ND	U		0.2	0.5	1.00000	ug/L	22931		06/13/01 1504	jdn
	sec-Butylbenzene	ND	U		0.2	0.5	1.00000	ug/L	22931		06/13/01 1504	jdn
	1,3-Dichlorobenzene	ND	U		0.2	0.5	1.00000	ug/L	22931		06/13/01 1504	jdn
	p-Isopropyltoluene	ND	U		0.2	0.5	1.00000	ug/L	22931		06/13/01 1504	jdn
	1,4-Dichlorobenzene	ND	U		0.2	0.5	1.00000	ug/L	22931		06/13/01 1504	jdn
	n-Butylbenzene	ND	U		0.2	0.5	1.00000	ug/L	22931		06/13/01 1504	jdn
	1,2-Dichlorobenzene	ND	U		0.2	0.5	1.00000	ug/L	22931		06/13/01 1504	jdn
	1,2-Dibromo-3-chloropropane	ND	U		0.5	0.5	1.00000	ug/L	22931		06/13/01 1504	jdn
	1,2,4-Trichlorobenzene	ND	U		0.2	0.5	1.00000	ug/L	22931		06/13/01 1504	jdn
	Hexachlorobutadiene	ND	U	*	0.2	0.5	1.00000	ug/L	22931		06/13/01 1504	jdn

* In Description = Dry Wgt.

SEVERN TRENT SERVICES

LABORATORY TEST RESULTS

Job Number: 203766

Date:06/27/2001

CUSTOMER: Roy F. Weston, Inc. PROJECT: WEST OSBORN COMPLEX ATTN: Frank Van Alstine

OLS ADV 01/24/03

Customer Sample ID: WCP-MW-~~015~~-060601
Date Sampled.....: 06/06/2001
Time Sampled.....: 13:15
Sample Matrix.....: Water

Laboratory Sample ID: 203766-1
Date Received.....: 06/07/2001
Time Received.....: 10:00

TEST METHOD	PARAMETER/TEST DESCRIPTION	SAMPLE RESULT	Q	FLAGS	MDL	RL	DILUTION	UNITS	BATCH	DT	DATE/TIME	TECH
	Naphthalene	ND	U		0.3	0.5	1.00000	ug/L	22931		06/13/01 1504	jdn
	1,2,3-Trichlorobenzene	ND	U		0.2	0.5	1.00000	ug/L	22931		06/13/01 1504	jdn

* In Description = Dry Wgt.

SEVERN TRENT SERVICES

LABORATORY TEST RESULTS

Job Number: 203766

Date:06/27/2001

CUSTOMER: Roy F. Weston, Inc. PROJECT: WEST OSBORN COMPLEX ATTN: Frank Van Alstine

Customer Sample ID: Trip Blank
Date Sampled.....: 06/06/2001
Time Sampled.....: 12:00
Sample Matrix.....: Water

Laboratory Sample ID: 203766-2
Date Received.....: 06/07/2001
Time Received.....: 10:00

TEST METHOD	PARAMETER/TEST DESCRIPTION	SAMPLE RESULT	Q	FLAGS	MDL	RL	DILUTION	UNITS	BATCH	DT	DATE/TIME	TECH
8260B	Volatile Organics											
	Dichlorodifluoromethane	ND	U		0.1	0.5	1.00000	ug/L	22931		06/13/01 1631	jdn
	Chloromethane	ND	U		0.2	0.5	1.00000	ug/L	22931		06/13/01 1631	jdn
	Vinyl chloride	ND	U		0.2	0.5	1.00000	ug/L	22931		06/13/01 1631	jdn
	Bromomethane	0.6			0.2	0.5	1.00000	ug/L	22931		06/13/01 1631	jdn
	Chloroethane	ND	U		0.2	0.5	1.00000	ug/L	22931		06/13/01 1631	jdn
	Trichlorofluoromethane	ND	U		0.2	0.5	1.00000	ug/L	22931		06/13/01 1631	jdn
	1,1-Dichloroethene	ND	U		0.2	0.5	1.00000	ug/L	22931		06/13/01 1631	jdn
	Carbon disulfide	ND	U		0.4	2	1.00000	ug/L	22931		06/13/01 1631	jdn
	Acetone	2			2	2	1.00000	ug/L	22931		06/13/01 1631	jdn
	Methylene chloride	ND	U		0.2	0.5	1.00000	ug/L	22931		06/13/01 1631	jdn
	trans-1,2-Dichloroethene	ND	U		0.2	0.5	1.00000	ug/L	22931		06/13/01 1631	jdn
	Methyl-tert-butyl-ether (MTBE)	ND	U		0.2	0.5	1.00000	ug/L	22931		06/13/01 1631	jdn
	1,1-Dichloroethane	ND	U		0.2	0.5	1.00000	ug/L	22931		06/13/01 1631	jdn
	Vinyl acetate	ND	U	*	0.5	2	1.00000	ug/L	22931		06/13/01 1631	jdn
	2,2-Dichloropropane	ND	U		0.2	0.5	1.00000	ug/L	22931		06/13/01 1631	jdn
	cis-1,2-Dichloroethene	ND	U		0.2	0.5	1.00000	ug/L	22931		06/13/01 1631	jdn
	2-Butanone (MEK)	ND	U		2	2	1.00000	ug/L	22931		06/13/01 1631	jdn
	Bromochloromethane	ND	U		0.2	0.5	1.00000	ug/L	22931		06/13/01 1631	jdn
	Chloroform	ND	U		0.2	0.5	1.00000	ug/L	22931		06/13/01 1631	jdn
	1,1,1-Trichloroethane	ND	U		0.2	0.5	1.00000	ug/L	22931		06/13/01 1631	jdn
	1,1-Dichloropropene	ND	U		0.2	0.5	1.00000	ug/L	22931		06/13/01 1631	jdn
	Carbon tetrachloride	ND	U		0.2	0.5	1.00000	ug/L	22931		06/13/01 1631	jdn
	Benzene	ND	U		0.2	0.5	1.00000	ug/L	22931		06/13/01 1631	jdn
	1,2-Dichloroethane	ND	U		0.2	0.5	1.00000	ug/L	22931		06/13/01 1631	jdn
	Trichloroethene	ND	U		0.2	0.5	1.00000	ug/L	22931		06/13/01 1631	jdn
	1,2-Dichloropropane	ND	U		0.2	0.5	1.00000	ug/L	22931		06/13/01 1631	jdn
	Dibromomethane	ND	U		0.3	0.5	1.00000	ug/L	22931		06/13/01 1631	jdn
	Bromodichloromethane	ND	U		0.2	0.5	1.00000	ug/L	22931		06/13/01 1631	jdn

* In Description = Dry Wgt.

SEVERN TRENT SERVICES

LABORATORY TEST RESULTS

Job Number: 203766

Date:06/27/2001

CUSTOMER: Roy F. Weston, Inc. PROJECT: WEST OSBORN COMPLEX ATTN: Frank Van Alstine

Customer Sample ID: Trip Blank
Date Sampled.....: 06/06/2001
Time Sampled.....: 12:00
Sample Matrix.....: Water

Laboratory Sample ID: 203766-2
Date Received.....: 06/07/2001
Time Received.....: 10:00

TEST METHOD	PARAMETER/TEST DESCRIPTION	SAMPLE RESULT	Q	FLAGS	MDL	RL	DILUTION	UNITS	BATCH	DT	DATE/TIME	TECH
	cis-1,3-Dichloropropene	ND	U		0.2	0.5	1.00000	ug/L	22931		06/13/01 1631	jdn
	4-Methyl-2-pentanone (MIBK)	ND	U		0.9	2	1.00000	ug/L	22931		06/13/01 1631	jdn
	Toluene	ND	U		0.2	0.5	1.00000	ug/L	22931		06/13/01 1631	jdn
	trans-1,3-Dichloropropene	ND	U		0.2	0.5	1.00000	ug/L	22931		06/13/01 1631	jdn
	1,1,2-Trichloroethane	ND	U		0.3	0.5	1.00000	ug/L	22931		06/13/01 1631	jdn
	Tetrachloroethene	ND	U		0.2	0.5	1.00000	ug/L	22931		06/13/01 1631	jdn
	1,3-Dichloropropane	ND	U		0.2	0.5	1.00000	ug/L	22931		06/13/01 1631	jdn
	2-Hexanone	ND	U		1	2	1.00000	ug/L	22931		06/13/01 1631	jdn
	Dibromochloromethane	ND	U		0.2	0.5	1.00000	ug/L	22931		06/13/01 1631	jdn
	1,2-Dibromoethane (EDB)	ND	U		0.2	0.5	1.00000	ug/L	22931		06/13/01 1631	jdn
	Chlorobenzene	ND	U		0.2	0.5	1.00000	ug/L	22931		06/13/01 1631	jdn
	1,1,1,2-Tetrachloroethane	ND	U		0.2	0.5	1.00000	ug/L	22931		06/13/01 1631	jdn
	Ethylbenzene	ND	U		0.2	0.5	1.00000	ug/L	22931		06/13/01 1631	jdn
	m&p-Xylenes	ND	U		0.4	1	1.00000	ug/L	22931		06/13/01 1631	jdn
	o-Xylene	ND	U		0.2	0.5	1.00000	ug/L	22931		06/13/01 1631	jdn
	Styrene	ND	U		0.2	0.5	1.00000	ug/L	22931		06/13/01 1631	jdn
	Bromoform	ND	U		0.2	0.5	1.00000	ug/L	22931		06/13/01 1631	jdn
	Isopropylbenzene	ND	U		0.2	0.5	1.00000	ug/L	22931		06/13/01 1631	jdn
	Bromobenzene	ND	U		0.2	0.5	1.00000	ug/L	22931		06/13/01 1631	jdn
	1,1,2,2-Tetrachloroethane	ND	U		0.2	0.5	1.00000	ug/L	22931		06/13/01 1631	jdn
	1,2,3-Trichloropropane	ND	U		0.2	0.5	1.00000	ug/L	22931		06/13/01 1631	jdn
	n-Propylbenzene	ND	U		0.2	0.5	1.00000	ug/L	22931		06/13/01 1631	jdn
	2-Chlorotoluene	ND	U		0.2	0.5	1.00000	ug/L	22931		06/13/01 1631	jdn
	1,3,5-Trimethylbenzene	ND	U		0.2	0.5	1.00000	ug/L	22931		06/13/01 1631	jdn
	4-Chlorotoluene	ND	U		0.2	0.5	1.00000	ug/L	22931		06/13/01 1631	jdn
	tert-Butylbenzene	ND	U		0.2	0.5	1.00000	ug/L	22931		06/13/01 1631	jdn
	Xylenes (total)	ND	U		0.3	0.5	1.00000	ug/L	22931		06/13/01 1631	jdn
	1,2,4-Trimethylbenzene	ND	U		0.2	0.5	1.00000	ug/L	22931		06/13/01 1631	jdn
	sec-Butylbenzene	ND	U		0.2	0.5	1.00000	ug/L	22931		06/13/01 1631	jdn

* In Description = Dry Wgt.

SEVERN TRENT SERVICES

LABORATORY TEST RESULTS

Job Number: 203766

Date:06/27/2001

CUSTOMER: Roy F. Weston, Inc. PROJECT: WEST OSBORN COMPLEX ATTN: Frank Van Alstine

Customer Sample ID: Trip Blank
Date Sampled.....: 06/06/2001
Time Sampled.....: 12:00
Sample Matrix.....: Water

Laboratory Sample ID: 203766-2
Date Received.....: 06/07/2001
Time Received.....: 10:00

TEST METHOD	PARAMETER/TEST DESCRIPTION	SAMPLE RESULT	Q	FLAGS	MDL	RL	DILUTION	UNITS	BATCH	DT	DATE/TIME	TECH
	1,3-Dichlorobenzene	ND	U		0.2	0.5	1.00000	ug/L	22931		06/13/01 1631	jdn
	p-Isopropyltoluene	ND	U		0.2	0.5	1.00000	ug/L	22931		06/13/01 1631	jdn
	1,4-Dichlorobenzene	ND	U		0.2	0.5	1.00000	ug/L	22931		06/13/01 1631	jdn
	n-Butylbenzene	ND	U		0.2	0.5	1.00000	ug/L	22931		06/13/01 1631	jdn
	1,2-Dichlorobenzene	ND	U		0.2	0.5	1.00000	ug/L	22931		06/13/01 1631	jdn
	1,2-Dibromo-3-chloropropane	ND	U		0.5	0.5	1.00000	ug/L	22931		06/13/01 1631	jdn
	1,2,4-Trichlorobenzene	ND	U		0.2	0.5	1.00000	ug/L	22931		06/13/01 1631	jdn
	Hexachlorobutadiene	ND	U	*	0.2	0.5	1.00000	ug/L	22931		06/13/01 1631	jdn
	Naphthalene	ND	U		0.3	0.5	1.00000	ug/L	22931		06/13/01 1631	jdn
	1,2,3-Trichlorobenzene	ND	U		0.2	0.5	1.00000	ug/L	22931		06/13/01 1631	jdn

* In Description = Dry Wgt.

SEVERN TRENT SERVICES

LABORATORY TEST RESULTS

Job Number: 203766

Date:06/27/2001

CUSTOMER: Roy F. Weston, Inc. PROJECT: WEST OSBORN COMPLEX ATTN: Frank Van Alstine

Customer Sample ID: WCP-MW-004-060601
Date Sampled.....: 06/06/2001
Time Sampled.....: 15:00
Sample Matrix.....: Water

Laboratory Sample ID: 203766-3
Date Received.....: 06/07/2001
Time Received.....: 10:00

TEST METHOD	PARAMETER/TEST DESCRIPTION	SAMPLE RESULT	Q	FLAGS	MDL	RL	DILUTION	UNITS	BATCH	DT	DATE/TIME	TECH
375.4	Sulfate, Turbimetric											
	Sulfate	58.0			12.5	25.0	5	mg/L	21861		06/11/01 1433	cls
4500S2E	Sulfide (Titrimetric, iodine)											
	Sulfide	ND	U		0.50	1.00	1	mg/L	22140		06/13/01 1702	plp
2320B	Alkalinity											
	Alkalinity, Total as CaCO3	152			2.6	5.0	1	mg/L	21572		06/07/01 1455	jmk
325.2	Chloride (Colorimetric)											
	Chloride	140			8.2	10	5	mg/L	22431		06/18/01 1354	kd
3500FED	Iron Analysis											
	Ferrous Iron, Fe+2	ND	U		0.050	0.050	1	mg/L	21607		06/08/01 0947	cvw
353.2	Nitrogen, NO2, NO3 (Auto Cd Red.)											
	Nitrate + Nitrite as N	0.77			0.068	0.10	1	mg/L	22765		06/19/01 1606	kd
6010B	Metals Analysis (ICAP)											
	Manganese, Diss.	ND	U		0.0025	0.0100	1	mg/L	21690		06/08/01 1753	pfk
8260B	Volatile Organics											
	Dichlorodifluoromethane	ND	U		0.1	0.5	1.00000	ug/L	22931		06/13/01 1700	jdn
	Chloromethane	ND	U		0.2	0.5	1.00000	ug/L	22931		06/13/01 1700	jdn
	Vinyl chloride	ND	U		0.2	0.5	1.00000	ug/L	22931		06/13/01 1700	jdn
	Bromomethane	ND	U		0.2	0.5	1.00000	ug/L	22931		06/13/01 1700	jdn
	Chloroethane	ND	U		0.2	0.5	1.00000	ug/L	22931		06/13/01 1700	jdn
	Trichlorofluoromethane	ND	U		0.2	0.5	1.00000	ug/L	22931		06/13/01 1700	jdn
	1,1-Dichloroethene	ND	U		0.2	0.5	1.00000	ug/L	22931		06/13/01 1700	jdn

* In Description = Dry Wgt.

SEVERN TRENT SERVICES

LABORATORY TEST RESULTS

Job Number: 203766

Date:06/27/2001

CUSTOMER: Roy F. Weston, Inc. PROJECT: WEST OSBORN COMPLEX ATTN: Frank Van Alstine

Customer Sample ID: WCP-MW-004-060601
Date Sampled.....: 06/06/2001
Time Sampled.....: 15:00
Sample Matrix.....: Water

Laboratory Sample ID: 203766-3
Date Received.....: 06/07/2001
Time Received.....: 10:00

TEST METHOD	PARAMETER/TEST DESCRIPTION	SAMPLE RESULT	Q	FLAGS	MDL	RL	DILUTION	UNITS	BATCH	DT	DATE/TIME	TECH
	Carbon disulfide	ND	U		0.4	2	1.00000	ug/L	22931		06/13/01 1700	jdn
	Acetone	2			2	2	1.00000	ug/L	22931		06/13/01 1700	jdn
	Methylene chloride	ND	U		0.2	0.5	1.00000	ug/L	22931		06/13/01 1700	jdn
	trans-1,2-Dichloroethene	ND	U		0.2	0.5	1.00000	ug/L	22931		06/13/01 1700	jdn
	Methyl-tert-butyl-ether (MTBE)	ND	U		0.2	0.5	1.00000	ug/L	22931		06/13/01 1700	jdn
	1,1-Dichloroethane	ND	U		0.2	0.5	1.00000	ug/L	22931		06/13/01 1700	jdn
	Vinyl acetate	ND	U	*	0.5	2	1.00000	ug/L	22931		06/13/01 1700	jdn
	2,2-Dichloropropane	ND	U		0.2	0.5	1.00000	ug/L	22931		06/13/01 1700	jdn
	cis-1,2-Dichloroethene	ND	U		0.2	0.5	1.00000	ug/L	22931		06/13/01 1700	jdn
	2-Butanone (MEK)	ND	U		2	2	1.00000	ug/L	22931		06/13/01 1700	jdn
	Bromochloromethane	ND	U		0.2	0.5	1.00000	ug/L	22931		06/13/01 1700	jdn
	Chloroform	ND	U		0.2	0.5	1.00000	ug/L	22931		06/13/01 1700	jdn
	1,1,1-Trichloroethane	ND	U		0.2	0.5	1.00000	ug/L	22931		06/13/01 1700	jdn
	1,1-Dichloropropene	ND	U		0.2	0.5	1.00000	ug/L	22931		06/13/01 1700	jdn
	Carbon tetrachloride	ND	U		0.2	0.5	1.00000	ug/L	22931		06/13/01 1700	jdn
	Benzene	ND	U		0.2	0.5	1.00000	ug/L	22931		06/13/01 1700	jdn
	1,2-Dichloroethane	ND	U		0.2	0.5	1.00000	ug/L	22931		06/13/01 1700	jdn
	Trichloroethene	ND	U		0.2	0.5	1.00000	ug/L	22931		06/13/01 1700	jdn
	1,2-Dichloropropane	ND	U		0.2	0.5	1.00000	ug/L	22931		06/13/01 1700	jdn
	Dibromomethane	ND	U		0.3	0.5	1.00000	ug/L	22931		06/13/01 1700	jdn
	Bromodichloromethane	ND	U		0.2	0.5	1.00000	ug/L	22931		06/13/01 1700	jdn
	cis-1,3-Dichloropropene	ND	U		0.2	0.5	1.00000	ug/L	22931		06/13/01 1700	jdn
	4-Methyl-2-pentanone (MIBK)	ND	U		0.9	2	1.00000	ug/L	22931		06/13/01 1700	jdn
	Toluene	ND	U		0.2	0.5	1.00000	ug/L	22931		06/13/01 1700	jdn
	trans-1,3-Dichloropropene	ND	U		0.2	0.5	1.00000	ug/L	22931		06/13/01 1700	jdn
	1,1,2-Trichloroethane	ND	U		0.3	0.5	1.00000	ug/L	22931		06/13/01 1700	jdn
	Tetrachloroethene	ND	U		0.2	0.5	1.00000	ug/L	22931		06/13/01 1700	jdn
	1,3-Dichloropropane	ND	U		0.2	0.5	1.00000	ug/L	22931		06/13/01 1700	jdn
	2-Hexanone	ND	U		1	2	1.00000	ug/L	22931		06/13/01 1700	jdn

* In Description = Dry Wgt.

SEVERN TRENT SERVICES

LABORATORY TEST RESULTS

Job Number: 203766

Date:06/27/2001

CUSTOMER: Roy F. Weston, Inc. PROJECT: WEST OSBORN COMPLEX ATTN: Frank Van Alstine

Customer Sample ID: WCP-MW-004-060601
Date Sampled.....: 06/06/2001
Time Sampled.....: 15:00
Sample Matrix.....: Water

Laboratory Sample ID: 203766-3
Date Received.....: 06/07/2001
Time Received.....: 10:00

TEST METHOD	PARAMETER/TEST DESCRIPTION	SAMPLE RESULT	Q	FLAGS	MDL	RL	DILUTION	UNITS	BATCH	DT	DATE/TIME	TECH
	Dibromochloromethane	ND	U		0.2	0.5	1.00000	ug/L	22931		06/13/01 1700	jdn
	1,2-Dibromoethane (EDB)	ND	U		0.2	0.5	1.00000	ug/L	22931		06/13/01 1700	jdn
	Chlorobenzene	ND	U		0.2	0.5	1.00000	ug/L	22931		06/13/01 1700	jdn
	1,1,1,2-Tetrachloroethane	ND	U		0.2	0.5	1.00000	ug/L	22931		06/13/01 1700	jdn
	Ethylbenzene	ND	U		0.2	0.5	1.00000	ug/L	22931		06/13/01 1700	jdn
	m&p-Xylenes	ND	U		0.4	1	1.00000	ug/L	22931		06/13/01 1700	jdn
	o-Xylene	ND	U		0.2	0.5	1.00000	ug/L	22931		06/13/01 1700	jdn
	Styrene	ND	U		0.2	0.5	1.00000	ug/L	22931		06/13/01 1700	jdn
	Bromoform	ND	U		0.2	0.5	1.00000	ug/L	22931		06/13/01 1700	jdn
	Isopropylbenzene	ND	U		0.2	0.5	1.00000	ug/L	22931		06/13/01 1700	jdn
	Bromobenzene	ND	U		0.2	0.5	1.00000	ug/L	22931		06/13/01 1700	jdn
	1,1,2,2-Tetrachloroethane	ND	U		0.2	0.5	1.00000	ug/L	22931		06/13/01 1700	jdn
	1,2,3-Trichloropropane	ND	U		0.2	0.5	1.00000	ug/L	22931		06/13/01 1700	jdn
	n-Propylbenzene	ND	U		0.2	0.5	1.00000	ug/L	22931		06/13/01 1700	jdn
	2-Chlorotoluene	ND	U		0.2	0.5	1.00000	ug/L	22931		06/13/01 1700	jdn
	1,3,5-Trimethylbenzene	ND	U		0.2	0.5	1.00000	ug/L	22931		06/13/01 1700	jdn
	4-Chlorotoluene	ND	U		0.2	0.5	1.00000	ug/L	22931		06/13/01 1700	jdn
	tert-Butylbenzene	ND	U		0.2	0.5	1.00000	ug/L	22931		06/13/01 1700	jdn
	Xylenes (total)	ND	U		0.3	0.5	1.00000	ug/L	22931		06/13/01 1700	jdn
	1,2,4-Trimethylbenzene	ND	U		0.2	0.5	1.00000	ug/L	22931		06/13/01 1700	jdn
	sec-Butylbenzene	ND	U		0.2	0.5	1.00000	ug/L	22931		06/13/01 1700	jdn
	1,3-Dichlorobenzene	ND	U		0.2	0.5	1.00000	ug/L	22931		06/13/01 1700	jdn
	p-Isopropyltoluene	ND	U		0.2	0.5	1.00000	ug/L	22931		06/13/01 1700	jdn
	1,4-Dichlorobenzene	ND	U		0.2	0.5	1.00000	ug/L	22931		06/13/01 1700	jdn
	n-Butylbenzene	ND	U		0.2	0.5	1.00000	ug/L	22931		06/13/01 1700	jdn
	1,2-Dichlorobenzene	ND	U		0.2	0.5	1.00000	ug/L	22931		06/13/01 1700	jdn
	1,2-Dibromo-3-chloropropane	ND	U		0.5	0.5	1.00000	ug/L	22931		06/13/01 1700	jdn
	1,2,4-Trichlorobenzene	ND	U		0.2	0.5	1.00000	ug/L	22931		06/13/01 1700	jdn
	Hexachlorobutadiene	ND	U	*	0.2	0.5	1.00000	ug/L	22931		06/13/01 1700	jdn

* In Description = Dry Wgt.

SEVERN TRENT SERVICES

LABORATORY TEST RESULTS

Job Number: 203766

Date:06/27/2001

CUSTOMER: Roy F. Weston, Inc. PROJECT: WEST OSBORN COMPLEX ATTN: Frank Van Alstine

Customer Sample ID: WCP-MW-004-060601
Date Sampled.....: 06/06/2001
Time Sampled.....: 15:00
Sample Matrix.....: Water

Laboratory Sample ID: 203766-3
Date Received.....: 06/07/2001
Time Received.....: 10:00

TEST METHOD	PARAMETER/TEST DESCRIPTION	SAMPLE RESULT	Q	FLAGS	MDL	RL	DILUTION	UNITS	BATCH	DT	DATE/TIME	TECH
	Naphthalene	ND	U		0.3	0.5	1.00000	ug/L	22931		06/13/01 1700	jdn
	1,2,3-Trichlorobenzene	ND	U		0.2	0.5	1.00000	ug/L	22931		06/13/01 1700	jdn

* In Description = Dry Wgt.

SEVERN TRENT SERVICES

LABORATORY TEST RESULTS

Job Number: 203766

Date:06/27/2001

CUSTOMER: Roy F. Weston, Inc. PROJECT: WEST OSBORN COMPLEX ATTN: Frank Van Alstine

Customer Sample ID: WCP-FB-004-060601
Date Sampled.....: 06/06/2001
Time Sampled.....: 15:40
Sample Matrix.....: Water

Laboratory Sample ID: 203766-4
Date Received.....: 06/07/2001
Time Received.....: 10:00

TEST METHOD	PARAMETER/TEST DESCRIPTION	SAMPLE RESULT	Q	FLAGS	MDL	RL	DILUTION	UNITS	BATCH	DT	DATE/TIME	TECH
375.4	Sulfate, Turbimetric											
	Sulfate	ND	U		2.50	5.00	1	mg/L	21861		06/11/01 1434	cls
4500S2E	Sulfide (Titrimetric, iodine)											
	Sulfide	ND	U		0.50	1.00	1	mg/L	22140		06/13/01 1708	plp
2320B	Alkalinity											
	Alkalinity, Total as CaCO3	2.7	B		2.6	5.0	1	mg/L	21602		06/08/01 0937	jmk
325.2	Chloride (Colorimetric)											
	Chloride	3.2			1.6	2.0	1	mg/L	22431		06/18/01 1300	kd
3500FED	Iron Analysis											
	Ferrous Iron, Fe+2	ND	U		0.050	0.050	1	mg/L	21607		06/08/01 0950	cvw
353.2	Nitrogen, NO2, NO3 (Auto Cd Red.)											
	Nitrate + Nitrite as N	ND	U		0.068	0.10	1	mg/L	22765		06/19/01 1606	kd
6010B	Metals Analysis (ICAP)											
	Manganese, Diss.	ND	U		0.0025	0.0100	1	mg/L	21690		06/08/01 1757	pfk
8260B	Volatile Organics											
	Dichlorodifluoromethane	ND	U		0.1	0.5	1.00000	ug/L	22931		06/13/01 1729	jdn
	Chloromethane	ND	U		0.2	0.5	1.00000	ug/L	22931		06/13/01 1729	jdn
	Vinyl chloride	ND	U		0.2	0.5	1.00000	ug/L	22931		06/13/01 1729	jdn
	Bromomethane	ND	U		0.2	0.5	1.00000	ug/L	22931		06/13/01 1729	jdn
	Chloroethane	ND	U		0.2	0.5	1.00000	ug/L	22931		06/13/01 1729	jdn
	Trichlorofluoromethane	ND	U		0.2	0.5	1.00000	ug/L	22931		06/13/01 1729	jdn
	1,1-Dichloroethene	ND	U		0.2	0.5	1.00000	ug/L	22931		06/13/01 1729	jdn

* In Description = Dry Wgt.

SEVERN TRENT SERVICES

LABORATORY TEST RESULTS

Job Number: 203766

Date:06/27/2001

CUSTOMER: Roy F. Weston, Inc. PROJECT: WEST OSBORN COMPLEX ATTN: Frank Van Alstine

Customer Sample ID: WCP-FB-004-060601
Date Sampled.....: 06/06/2001
Time Sampled.....: 15:40
Sample Matrix.....: Water

Laboratory Sample ID: 203766-4
Date Received.....: 06/07/2001
Time Received.....: 10:00

TEST METHOD	PARAMETER/TEST DESCRIPTION	SAMPLE RESULT	Q	FLAGS	MDL	RL	DILUTION	UNITS	BATCH	DT	DATE/TIME	TECH
	Carbon disulfide	ND	U		0.4	2	1.00000	ug/L	22931		06/13/01 1729	jdn
	Acetone	ND	U		2	2	1.00000	ug/L	22931		06/13/01 1729	jdn
	Methylene chloride	ND	U		0.2	0.5	1.00000	ug/L	22931		06/13/01 1729	jdn
	trans-1,2-Dichloroethene	ND	U		0.2	0.5	1.00000	ug/L	22931		06/13/01 1729	jdn
	Methyl-tert-butyl-ether (MTBE)	ND	U		0.2	0.5	1.00000	ug/L	22931		06/13/01 1729	jdn
	1,1-Dichloroethane	ND	U		0.2	0.5	1.00000	ug/L	22931		06/13/01 1729	jdn
	Vinyl acetate	ND	U	*	0.5	2	1.00000	ug/L	22931		06/13/01 1729	jdn
	2,2-Dichloropropane	ND	U		0.2	0.5	1.00000	ug/L	22931		06/13/01 1729	jdn
	cis-1,2-Dichloroethene	ND	U		0.2	0.5	1.00000	ug/L	22931		06/13/01 1729	jdn
	2-Butanone (MEK)	ND	U		2	2	1.00000	ug/L	22931		06/13/01 1729	jdn
	Bromochloromethane	ND	U		0.2	0.5	1.00000	ug/L	22931		06/13/01 1729	jdn
	Chloroform	ND	U		0.2	0.5	1.00000	ug/L	22931		06/13/01 1729	jdn
	1,1,1-Trichloroethane	ND	U		0.2	0.5	1.00000	ug/L	22931		06/13/01 1729	jdn
	1,1-Dichloropropene	ND	U		0.2	0.5	1.00000	ug/L	22931		06/13/01 1729	jdn
	Carbon tetrachloride	ND	U		0.2	0.5	1.00000	ug/L	22931		06/13/01 1729	jdn
	Benzene	ND	U		0.2	0.5	1.00000	ug/L	22931		06/13/01 1729	jdn
	1,2-Dichloroethane	ND	U		0.2	0.5	1.00000	ug/L	22931		06/13/01 1729	jdn
	Trichloroethene	ND	U		0.2	0.5	1.00000	ug/L	22931		06/13/01 1729	jdn
	1,2-Dichloropropane	ND	U		0.2	0.5	1.00000	ug/L	22931		06/13/01 1729	jdn
	Dibromomethane	ND	U		0.3	0.5	1.00000	ug/L	22931		06/13/01 1729	jdn
	Bromodichloromethane	ND	U		0.2	0.5	1.00000	ug/L	22931		06/13/01 1729	jdn
	cis-1,3-Dichloropropene	ND	U		0.2	0.5	1.00000	ug/L	22931		06/13/01 1729	jdn
	4-Methyl-2-pentanone (MIBK)	ND	U		0.9	2	1.00000	ug/L	22931		06/13/01 1729	jdn
	Toluene	ND	U		0.2	0.5	1.00000	ug/L	22931		06/13/01 1729	jdn
	trans-1,3-Dichloropropene	ND	U		0.2	0.5	1.00000	ug/L	22931		06/13/01 1729	jdn
	1,1,2-Trichloroethane	ND	U		0.3	0.5	1.00000	ug/L	22931		06/13/01 1729	jdn
	Tetrachloroethene	ND	U		0.2	0.5	1.00000	ug/L	22931		06/13/01 1729	jdn
	1,3-Dichloropropane	ND	U		0.2	0.5	1.00000	ug/L	22931		06/13/01 1729	jdn
	2-Hexanone	ND	U		1	2	1.00000	ug/L	22931		06/13/01 1729	jdn

* In Description = Dry Wgt.

SEVERN TRENT SERVICES

LABORATORY TEST RESULTS

Job Number: 203766

Date:06/27/2001

CUSTOMER: Roy F. Weston, Inc. PROJECT: WEST OSBORN COMPLEX ATTN: Frank Van Alstine

Customer Sample ID: WCP-FB-004-060601
Date Sampled.....: 06/06/2001
Time Sampled.....: 15:40
Sample Matrix.....: Water

Laboratory Sample ID: 203766-4
Date Received.....: 06/07/2001
Time Received.....: 10:00

TEST METHOD	PARAMETER/TEST DESCRIPTION	SAMPLE RESULT	Q	FLAGS	MDL	RL	DILUTION	UNITS	BATCH	DT	DATE/TIME	TECH
	Dibromochloromethane	ND	U		0.2	0.5	1.00000	ug/L	22931		06/13/01 1729	jdn
	1,2-Dibromoethane (EDB)	ND	U		0.2	0.5	1.00000	ug/L	22931		06/13/01 1729	jdn
	Chlorobenzene	ND	U		0.2	0.5	1.00000	ug/L	22931		06/13/01 1729	jdn
	1,1,1,2-Tetrachloroethane	ND	U		0.2	0.5	1.00000	ug/L	22931		06/13/01 1729	jdn
	Ethylbenzene	ND	U		0.2	0.5	1.00000	ug/L	22931		06/13/01 1729	jdn
	m&p-Xylenes	ND	U		0.4	1	1.00000	ug/L	22931		06/13/01 1729	jdn
	o-Xylene	ND	U		0.2	0.5	1.00000	ug/L	22931		06/13/01 1729	jdn
	Styrene	ND	U		0.2	0.5	1.00000	ug/L	22931		06/13/01 1729	jdn
	Bromoform	ND	U		0.2	0.5	1.00000	ug/L	22931		06/13/01 1729	jdn
	Isopropylbenzene	ND	U		0.2	0.5	1.00000	ug/L	22931		06/13/01 1729	jdn
	Bromobenzene	ND	U		0.2	0.5	1.00000	ug/L	22931		06/13/01 1729	jdn
	1,1,2,2-Tetrachloroethane	ND	U		0.2	0.5	1.00000	ug/L	22931		06/13/01 1729	jdn
	1,2,3-Trichloropropane	ND	U		0.2	0.5	1.00000	ug/L	22931		06/13/01 1729	jdn
	n-Propylbenzene	ND	U		0.2	0.5	1.00000	ug/L	22931		06/13/01 1729	jdn
	2-Chlorotoluene	ND	U		0.2	0.5	1.00000	ug/L	22931		06/13/01 1729	jdn
	1,3,5-Trimethylbenzene	ND	U		0.2	0.5	1.00000	ug/L	22931		06/13/01 1729	jdn
	4-Chlorotoluene	ND	U		0.2	0.5	1.00000	ug/L	22931		06/13/01 1729	jdn
	tert-Butylbenzene	ND	U		0.2	0.5	1.00000	ug/L	22931		06/13/01 1729	jdn
	Xylenes (total)	ND	U		0.3	0.5	1.00000	ug/L	22931		06/13/01 1729	jdn
	1,2,4-Trimethylbenzene	ND	U		0.2	0.5	1.00000	ug/L	22931		06/13/01 1729	jdn
	sec-Butylbenzene	ND	U		0.2	0.5	1.00000	ug/L	22931		06/13/01 1729	jdn
	1,3-Dichlorobenzene	ND	U		0.2	0.5	1.00000	ug/L	22931		06/13/01 1729	jdn
	p-Isopropyltoluene	ND	U		0.2	0.5	1.00000	ug/L	22931		06/13/01 1729	jdn
	1,4-Dichlorobenzene	ND	U		0.2	0.5	1.00000	ug/L	22931		06/13/01 1729	jdn
	n-Butylbenzene	ND	U		0.2	0.5	1.00000	ug/L	22931		06/13/01 1729	jdn
	1,2-Dichlorobenzene	ND	U		0.2	0.5	1.00000	ug/L	22931		06/13/01 1729	jdn
	1,2-Dibromo-3-chloropropane	ND	U		0.5	0.5	1.00000	ug/L	22931		06/13/01 1729	jdn
	1,2,4-Trichlorobenzene	ND	U		0.2	0.5	1.00000	ug/L	22931		06/13/01 1729	jdn
	Hexachlorobutadiene	ND	U	*	0.2	0.5	1.00000	ug/L	22931		06/13/01 1729	jdn

* In Description = Dry Wgt.

SEVERN TRENT SERVICES

LABORATORY TEST RESULTS

Job Number: 203766

Date:06/27/2001

CUSTOMER: Roy F. Weston, Inc. PROJECT: WEST OSBORN COMPLEX ATTN: Frank Van Alstine

Customer Sample ID: WCP-FB-004-060601
Date Sampled.....: 06/06/2001
Time Sampled.....: 15:40
Sample Matrix.....: Water

Laboratory Sample ID: 203766-4
Date Received.....: 06/07/2001
Time Received.....: 10:00

TEST METHOD	PARAMETER/TEST DESCRIPTION	SAMPLE RESULT	Q	FLAGS	MDL	RL	DILUTION	UNITS	BATCH	DT	DATE/TIME	TECH
	Naphthalene	ND	U		0.3	0.5	1.00000	ug/L	22931		06/13/01 1729	jdn
	1,2,3-Trichlorobenzene	ND	U		0.2	0.5	1.00000	ug/L	22931		06/13/01 1729	jdn

* In Description = Dry Wgt.

SEVERN TRENT SERVICES

STL Chicago

LABORATORY CHRONICLE

Job Number: 203766 Date: 06/27/2001

CUSTOMER: Roy F. Weston, Inc. PROJECT: WEST OSBORN COMPLEX ATTN: Frank Van Alstine

Ols AD 01/24/03

Lab ID: 203766-1 Client ID: WCP-MW-~~015~~-060601 Date Recvd: 06/07/2001 Sample Date: 06/06/2001

METHOD	DESCRIPTION	RUN#	BATCH#	PREP BT #(S)	DATE/TIME ANALYZED		DILUTION
5030A	5030 25 mL Purge Prep	1	22148		06/13/2001	1504	
2320B	Alkalinity	1	21572		06/07/2001	1450	
325.2	Chloride (Colorimetric)	1	22431		06/18/2001	1348	5
EDD	Electronic Data Deliverable	1					
3500FED	Iron Analysis	1	21607		06/08/2001	0937	
6010B	Metals Analysis (ICAP)	1	21690	21680	06/08/2001	1750	
353.2	Nitrogen, NO2, NO3 (Auto Cd Red.)	1	22765		06/19/2001	1617	5
Method	Soluble Non-Digestion Batch	1	21680		06/08/2001	1500	
375.4	Sulfate, Turbimetric	1	21861		06/11/2001	1428	5
4500S2E	Sulfide (Titrimetric, iodine)	1	22140		06/13/2001	1655	
8260B	Volatile Organics	1	22931	22148	06/13/2001	1504	1.00000

Lab ID: 203766-2 Client ID: Trip Blank Date Recvd: 06/07/2001 Sample Date: 06/06/2001

METHOD	DESCRIPTION	RUN#	BATCH#	PREP BT #(S)	DATE/TIME ANALYZED		DILUTION
5030A	5030 25 mL Purge Prep	1	22148		06/13/2001	1631	
8260B	Volatile Organics	1	22931	22148	06/13/2001	1631	1.00000

Lab ID: 203766-3 Client ID: WCP-MW-004-060601 Date Recvd: 06/07/2001 Sample Date: 06/06/2001

METHOD	DESCRIPTION	RUN#	BATCH#	PREP BT #(S)	DATE/TIME ANALYZED		DILUTION
5030A	5030 25 mL Purge Prep	1	22148		06/13/2001	1700	
2320B	Alkalinity	1	21572		06/07/2001	1455	
325.2	Chloride (Colorimetric)	1	22431		06/18/2001	1354	5
3500FED	Iron Analysis	1	21607		06/08/2001	0947	
6010B	Metals Analysis (ICAP)	1	21690	21680	06/08/2001	1753	
353.2	Nitrogen, NO2, NO3 (Auto Cd Red.)	1	22765		06/19/2001	1606	1
Method	Soluble Non-Digestion Batch	1	21680		06/08/2001	1500	
375.4	Sulfate, Turbimetric	1	21861		06/11/2001	1433	5
4500S2E	Sulfide (Titrimetric, iodine)	1	22140		06/13/2001	1702	
8260B	Volatile Organics	1	22931	22148	06/13/2001	1700	1.00000

Lab ID: 203766-4 Client ID: WCP-FB-004-060601 Date Recvd: 06/07/2001 Sample Date: 06/06/2001

METHOD	DESCRIPTION	RUN#	BATCH#	PREP BT #(S)	DATE/TIME ANALYZED		DILUTION
5030A	5030 25 mL Purge Prep	1	22148		06/13/2001	1729	
2320B	Alkalinity	1	21602		06/08/2001	0937	
325.2	Chloride (Colorimetric)	1	22431		06/18/2001	1300	1
3500FED	Iron Analysis	1	21607		06/08/2001	0950	
6010B	Metals Analysis (ICAP)	1	21690	21680	06/08/2001	1757	
353.2	Nitrogen, NO2, NO3 (Auto Cd Red.)	1	22765		06/19/2001	1606	1
Method	Soluble Non-Digestion Batch	1	21680		06/08/2001	1500	
375.4	Sulfate, Turbimetric	1	21861		06/11/2001	1434	
4500S2E	Sulfide (Titrimetric, iodine)	1	22140		06/13/2001	1708	
8260B	Volatile Organics	1	22931	22148	06/13/2001	1729	1.00000

STL Chicago is a part of Severn Trent Laboratories, Inc.

SEVERN TRENT SERVICES

STL Chicago

QUALITY CONTROL RESULTS

Job Number.: 203766 Report Date.: 06/27/2001

CUSTOMER: Roy F. Weston, Inc. PROJECT: WEST OSBORN COMPLEX ATTN: Frank Van Alstine

QC Type	Description	Reag. Code	Lab ID	Dilution Factor	Date	Time

Test Method.....: 6010B Units.....: mg/L Analyst...: pfk
Method Description.: Metals Analysis (ICAP) Batch.....: 21690

LCS	Laboratory Control Sample	M01ASPK001	21680		06/08/2001	1621

Parameter/Test Description	QC Result	Q	QC Result	True Value	Orig. Value	Calc. Result	*	Limits	F
Manganese	0.49535			0.500000		99		80-120	

MB	Method Blank		21680		06/08/2001	1618

Parameter/Test Description	QC Result	Q	QC Result	True Value	Orig. Value	Calc. Result	*	Limits	F
Manganese	-0.00007								

MD	Method Duplicate		203722-2		06/08/2001	1731

Parameter/Test Description	QC Result	Q	QC Result	True Value	Orig. Value	Calc. Result	*	Limits	F
Manganese	-0.00113				-0.00257	200		0.0100	

MD	Method Duplicate		203789-1		06/08/2001	1804

Parameter/Test Description	QC Result	Q	QC Result	True Value	Orig. Value	Calc. Result	*	Limits	F
Manganese	-0.00240				-0.00106	200		0.0100	

MS	Matrix Spike	M01ASPK001	203722-2		06/08/2001	1742

Parameter/Test Description	QC Result	Q	QC Result	True Value	Orig. Value	Calc. Result	*	Limits	F
Manganese	0.48746			0.500000	-0.00257	97		75-125	

MS	Matrix Spike	M01ASPK001	203789-1		06/08/2001	1808

Parameter/Test Description	QC Result	Q	QC Result	True Value	Orig. Value	Calc. Result	*	Limits	F
Manganese	0.48689			0.500000	-0.00106	97		75-125	

Test Method.....: 8260B Units.....: ug/L Analyst...: jdn
Method Description.: Volatile Organics Batch.....: 22931

LCD	Laboratory Control Sample Duplicate	V01F13DSA	22148		06/13/2001	1758

Parameter/Test Description	QC Result	Q	QC Result	True Value	Orig. Value	Calc. Result	*	Limits	F
Dichlorodifluoromethane	8.91212		7.72900	10.00	0	89		18-138	
						14		20	
Chloromethane	7.07389		6.27626	10.00	0	71		39-136	
						12		18	

 * %=% REC, R=RPD, A=ABS Diff., D=% Diff.

STL Chicago is a part of Severn Trent Laboratories, Inc.

SEVERN TRENT SERVICES

STL Chicago

QUALITY CONTROL RESULTS

Job Number.: 203766

Report Date.: 06/27/2001

CUSTOMER: Roy F. Weston, Inc. PROJECT: WEST OSBORN COMPLEX ATTN: Frank Van Alstine

QC Type	Description	Reag. Code	Lab ID	Dilution Factor	Date	Time
LCD	Laboratory Control Sample Duplicate	V01F13DSA	22148		06/13/2001	1758

Parameter/Test Description	QC Result	Q	QC Result	True Value	Orig. Value	Calc. Result	*	Limits	F
Vinyl chloride	10.4171		9.34629	10.00	0	104		51-138	
						11		19	
Bromomethane	9.82113		9.89486	10.00	0	98		68-140	
						1		20	
Chloroethane	11.7487		10.8280	10.00	0	117		58-141	
						8		21	
Trichlorofluoromethane	10.9417		9.64412	10.00	0	109		46-162	
						13		20	
1,1-Dichloroethene	10.0509		9.85379	10.00	0	101		53-136	
						2		28	
Carbon disulfide	8.43233		8.62069	10.00	0	84		24-137	
						2		37	
Acetone	6.37498		5.20640	10.00	0	64		11-155	
						20		34	
Methylene chloride	9.20054		9.29156	10.00	0	92		59-130	
						1		28	
trans-1,2-Dichloroethene	9.91421		9.94487	10.00	0	99		60-140	
						0		20	
Methyl-tert-butyl-ether (MTBE)	8.64607		8.06060	10.00	0	86		60-140	
						7		20	
1,1-Dichloroethane	10.5840		10.5789	10.00	0	106		58-140	
						0		29	
Vinyl acetate	4.86809		6.56194	10.00	0	49		32-168	
						30		20	*
2,2-Dichloropropane	8.76175		10.5870	10.00	0	88		26-169	
						19		20	
cis-1,2-Dichloroethene	10.0979		10.2166	10.00	0	101		67-129	
						1		24	
2-Butanone (MEK)	6.69741		6.55429	10.00	0	67		38-132	
						2		27	
Bromochloromethane	8.93561		8.82052	10.00	0	89		46-145	
						1		20	
Chloroform	9.83961		9.73934	10.00	0	98		71-132	
						1		27	
1,1,1-Trichloroethane	10.1573		10.0266	10.00	0	102		68-131	
						1		21	
1,1-Dichloropropene	11.4400		11.3043	10.00	0	114		77-136	
						1		20	
Carbon tetrachloride	10.4909		9.87273	10.00	0	105		69-133	
						6		15	
Benzene	9.57346		9.68865	10.00	0	96		71-122	
						1		19	
1,2-Dichloroethane	9.66030		9.16465	10.00	0	97		70-128	
						5		23	
Trichloroethene	10.2085		10.0479	10.00	0	102		78-126	
						2		20	
1,2-Dichloropropane	9.54573		9.45911	10.00	0	95		71-128	
						1		20	
Dibromomethane	9.31787		9.04507	10.00	0	93		72-127	
						3		20	
Bromodichloromethane	10.0047		9.64153	10.00	0	100		76-129	
						4		22	
cis-1,3-Dichloropropene	10.7004		10.4308	10.40	0	103		69-122	
						3		21	

* %=% REC, R=RPD, A=ABS Diff., D=% Diff.

STL Chicago is a part of Severn Trent Laboratories, Inc.

SEVERN TRENT SERVICES

STL Chicago

QUALITY CONTROL RESULTS

Job Number.: 203766

Report Date.: 06/27/2001

CUSTOMER: Roy F. Weston, Inc. PROJECT: WEST OSBORN COMPLEX ATTN: Frank Van Alstine

QC Type	Description	Reag. Code	Lab ID	Dilution Factor	Date	Time
LCD	Laboratory Control Sample Duplicate	V01F13DSA	22148		06/13/2001	1758

Parameter/Test Description	QC Result	Q	QC Result	True Value	Orig. Value	Calc. Result	*	Limits	F
4-Methyl-2-pentanone (MIBK)	6.60538		6.47243	10.00	0	66	2	53-128 27	
Toluene	9.95052		10.0613	10.00	0	100	1	77-122 21	
trans-1,3-Dichloropropene	8.57693		8.53503	9.600	0	89	0	69-132 26	
1,1,2-Trichloroethane	9.08561		8.75283	10.00	0	91	4	68-136 28	
Tetrachloroethene	11.2926		10.7210	10.00	0	113	5	74-132 21	
1,3-Dichloropropane	9.65487		9.38196	10.00	0	97	3	75-124 17	
2-Hexanone	6.81918		6.63958	10.00	0	68	3	54-124 28	
Dibromochloromethane	8.50477		8.06013	10.00	0	85	5	75-131 19	
1,2-Dibromoethane (EDB)	9.20366		8.91440	10.00	0	92	3	71-130 20	
Chlorobenzene	10.2460		10.0736	10.00	0	102	2	83-123 16	
1,1,1,2-Tetrachloroethane	10.0250		9.77655	10.00	0	100	3	82-123 20	
Ethylbenzene	10.4681		10.3589	10.00	0	105	1	78-123 17	
m&p-Xylenes	21.5196		21.6928	20.00	0	108	1	82-127 20	
o-Xylene	10.5966		10.6707	10.00	0	106	1	83-125 20	
Styrene	10.4320		10.3583	10.00	0	104	1	82-123 19	
Bromoform	9.45259		8.98543	10.00	0	95	5	57-154 20	
Isopropylbenzene	10.7140		11.0289	10.00	0	107	3	70-135 20	
Bromobenzene	10.2865		10.4512	10.00	0	103	2	83-121 20	
1,1,2,2-Tetrachloroethane	9.19898		9.20637	10.00	0	92	0	72-126 24	
1,2,3-Trichloropropane	10.3140		9.55584	10.00	0	103	8	74-124 20	
n-Propylbenzene	11.2186		11.7352	10.00	0	112	5	70-141 20	
2-Chlorotoluene	10.7947		11.1560	10.00	0	108	3	73-134 20	
1,3,5-Trimethylbenzene	10.8375		11.2015	10.00	0	108	3	71-132 20	
4-Chlorotoluene	10.6438		10.9356	10.00	0	106	3	75-131 20	
tert-Butylbenzene	10.8821		10.9489	10.00	0	109	1	72-137 20	
Xylenes (total)	34.4457		34.7118	30.00	0	115	1	82-130 20	
1,2,4-Trimethylbenzene	10.9621		11.3140	10.00	0	110	3	76-132 20	

* %=% REC, R=RPD, A=ABS Diff., D=% Diff.

STL Chicago is a part of Severn Trent Laboratories, Inc.

SEVERN TRENT SERVICES

STL Chicago

QUALITY CONTROL RESULTS

Job Number.: 203766

Report Date.: 06/27/2001

CUSTOMER: Roy F. Weston, Inc. PROJECT: WEST OSBORN COMPLEX ATTN: Frank Van Alstine

QC Type	Description	Reag. Code	Lab ID	Dilution Factor	Date	Time
LCD	Laboratory Control Sample Duplicate	V01F13DSA	22148		06/13/2001	1758

Parameter/Test Description	QC Result	Q	QC Result	True Value	Orig. Value	Calc. Result	*	Limits	F
sec-Butylbenzene	11.3156		11.3503	10.00	0	113		70-142	
						0		20	
1,3-Dichlorobenzene	10.1598		10.3832	10.00	0	102		81-123	
						2		20	
p-Isopropyltoluene	9.69260		9.75212	10.00	0	97		68-137	
						1		20	
1,4-Dichlorobenzene	10.1106		10.0387	10.00	0	101		80-124	
						1		20	
n-Butylbenzene	11.2092		11.1587	10.00	0	112		70-142	
						0		20	
1,2-Dichlorobenzene	9.98014		9.87103	10.00	0	100		82-123	
						1		20	
,2-Dibromo-3-chloropropane	8.55556		8.40008	10.00	0	86		65-126	
						2		20	
1,2,4-Trichlorobenzene	9.80527		9.41078	10.00	0	98		73-132	
						4		20	
Hexachlorobutadiene	0		9.64101	10.00	0	0		62-140	
						200		20	*
Naphthalene	9.30892		8.63711	10.00	0	93		58-134	
						7		20	
1,2,3-Trichlorobenzene	9.52382		8.65365	10.00	0	95		66-133	
						10		20	

LCS	Laboratory Control Sample	V01F13DSA	22148		06/13/2001	1002

Parameter/Test Description	QC Result	Q	QC Result	True Value	Orig. Value	Calc. Result	*	Limits	F
Dichlorodifluoromethane	7.72900			10.00	0	77		18-138	
Chloromethane	6.27626			10.00	0	63		39-136	
Vinyl chloride	9.34629			10.00	0	93		51-138	
Bromomethane	9.89486			10.00	0	99		68-140	
Chloroethane	10.8280			10.00	0	108		58-141	
Trichlorofluoromethane	9.64412			10.00	0	96		46-162	
1,1-Dichloroethene	9.85379			10.00	0	99		53-136	
Carbon disulfide	8.62069			10.00	0	86		24-137	
Acetone	5.20640			10.00	0	52		11-155	
Methylene chloride	9.29156			10.00	0	93		59-130	
trans-1,2-Dichloroethene	9.94487			10.00	0	99		60-140	
Methyl-tert-butyl-ether (MTBE)	8.06060			10.00	0	81		60-140	
1,1-Dichloroethane	10.5789			10.00	0	106		58-140	
Vinyl acetate	6.56194			10.00	0	66		32-168	
2,2-Dichloropropane	10.5870			10.00	0	106		26-169	
cis-1,2-Dichloroethene	10.2166			10.00	0	102		67-129	
2-Butanone (MEK)	6.55429			10.00	0	66		38-132	
Bromochloromethane	8.82052			10.00	0	88		46-145	
Chloroform	9.73934			10.00	0	97		71-132	
1,1,1-Trichloroethane	10.0266			10.00	0	100		68-131	
1,1-Dichloropropene	11.3043			10.00	0	113		77-136	
Carbon tetrachloride	9.87273			10.00	0	99		69-133	
Benzene	9.68865			10.00	0	97		71-122	
1,2-Dichloroethane	9.16465			10.00	0	92		70-128	
Trichloroethene	10.0479			10.00	0	100		78-126	
1,2-Dichloropropane	9.45911			10.00	0	95		71-128	

 * %=% REC, R=RPD, A=ABS Diff., D=% Diff.

STL Chicago is a part of Severn Trent Laboratories, Inc.

SEVERN TRENT SERVICES

STL Chicago

QUALITY CONTROL RESULTS

Job Number.: 203766

Report Date.: 06/27/2001

CUSTOMER: Roy F. Weston, Inc. PROJECT: WEST OSBORN COMPLEX ATTN: Frank Van Alstine

QC Type	Description	Reag. Code	Lab ID	Dilution Factor	Date	Time
LCS	Laboratory Control Sample	V01F13DSA	22148		06/13/2001	1002

Parameter/Test Description	QC Result	Q	QC Result	True Value	Orig. Value	Calc. Result	*	Limits	F
Dibromomethane	9.04507			10.00	0	90		72-127	
Bromodichloromethane	9.64153			10.00	0	96		76-129	
cis-1,3-Dichloropropene	10.4308			10.40	0	100		69-122	
4-Methyl-2-pentanone (MIBK)	6.47243			10.00	0	65		53-128	
Toluene	10.0613			10.00	0	101		77-122	
trans-1,3-Dichloropropene	8.53503			9.600	0	89		69-132	
1,1,2-Trichloroethane	8.75283			10.00	0	88		68-136	
Tetrachloroethene	10.7210			10.00	0	107		74-132	
1,3-Dichloropropane	9.38196			10.00	0	94		75-124	
2-Hexanone	6.63958			10.00	0	66		54-124	
Dibromochloromethane	8.06013			10.00	0	81		75-131	
1,2-Dibromoethane (EDB)	8.91440			10.00	0	89		71-130	
Chlorobenzene	10.0736			10.00	0	101		83-123	
1,1,1,2-Tetrachloroethane	9.77655			10.00	0	98		82-123	
Ethylbenzene	10.3589			10.00	0	104		78-123	
m&p-Xylenes	21.6928			20.00	0	108		82-127	
o-Xylene	10.6707			10.00	0	107		83-125	
Styrene	10.3583			10.00	0	104		82-123	
Bromoform	8.98543			10.00	0	90		57-154	
Isopropylbenzene	11.0289			10.00	0	110		70-135	
Bromobenzene	10.4512			10.00	0	105		83-121	
1,1,2,2-Tetrachloroethane	9.20637			10.00	0	92		72-126	
1,2,3-Trichloropropane	9.55584			10.00	0	96		74-124	
n-Propylbenzene	11.7352			10.00	0	117		70-141	
2-Chlorotoluene	11.1560			10.00	0	112		73-134	
1,3,5-Trimethylbenzene	11.2015			10.00	0	112		71-132	
4-Chlorotoluene	10.9356			10.00	0	109		75-131	
tert-Butylbenzene	10.9489			10.00	0	109		72-137	
Xylenes (total)	34.7118			30.00	0	116		82-130	
1,2,4-Trimethylbenzene	11.3140			10.00	0	113		76-132	
sec-Butylbenzene	11.3503			10.00	0	114		70-142	
1,3-Dichlorobenzene	10.3832			10.00	0	104		81-123	
p-Isopropyltoluene	9.75212			10.00	0	98		68-137	
1,4-Dichlorobenzene	10.0387			10.00	0	100		80-124	
n-Butylbenzene	11.1587			10.00	0	112		70-142	
1,2-Dichlorobenzene	9.87103			10.00	0	99		82-123	
1,2-Dibromo-3-chloropropane	8.40008			10.00	0	84		65-126	
1,2,4-Trichlorobenzene	9.41078			10.00	0	94		73-132	
Hexachlorobutadiene	9.64101			10.00	0	96		62-140	
Naphthalene	8.63711			10.00	0	86		58-134	
1,2,3-Trichlorobenzene	8.65365			10.00	0	87		66-133	

MB	Method Blank		22148		06/13/2001	0925

Parameter/Test Description	QC Result	Q	QC Result	True Value	Orig. Value	Calc. Result	*	Limits	F
Dichlorodifluoromethane	0								
Chloromethane	0								
Vinyl chloride	0								
Bromomethane	0								
Chloroethane	0								
Trichlorofluoromethane	0								
1,1-Dichloroethene	0								

* %=% REC, R=RPD, A=ABS Diff., D=% Diff.

STL Chicago is a part of Severn Trent Laboratories, Inc.

SEVERN TRENT SERVICES

STL Chicago

QUALITY CONTROL RESULTS

Job Number.: 203766 Report Date.: 06/27/2001

CUSTOMER: Roy F. Weston, Inc. PROJECT: WEST OSBORN COMPLEX ATTN: Frank Van Alstine

QC Type	Description	Reag. Code	Lab ID	Dilution Factor	Date	Time
MB	Method Blank		22148		06/13/2001	0925

Parameter/Test Description	QC Result	Q	QC Result	True Value	Orig. Value	Calc. Result	*	Limits	F
Carbon disulfide	0								
Acetone	0								
Methylene chloride	0								
trans-1,2-Dichloroethene	0								
Methyl-tert-butyl-ether (MTBE)	0								
1,1-Dichloroethane	0								
Vinyl acetate	0								
1,2-Dichloropropane	0								
cis-1,2-Dichloroethene	0								
2-Butanone (MEK)	0								
Bromochloromethane	0								
Chloroform	0								
1,1,1-Trichloroethane	0								
1,1-Dichloropropene	0								
Carbon tetrachloride	0								
Benzene	0								
1,2-Dichloroethane	0								
Trichloroethene	0								
1,2-Dichloropropane	0								
Dibromomethane	0								
Bromodichloromethane	0								
cis-1,3-Dichloropropene	0								
4-Methyl-2-pentanone (MIBK)	0								
Toluene	0								
trans-1,3-Dichloropropene	0								
1,1,2-Trichloroethane	0								
Tetrachloroethene	0								
1,3-Dichloropropane	0								
2-Hexanone	0								
Dibromochloromethane	0								
1,2-Dibromoethane (EDB)	0								
Chlorobenzene	0								
1,1,1,2-Tetrachloroethane	0								
Ethylbenzene	0								
m&p-Xylenes	0								
o-Xylene	0								
Styrene	0								
Bromoform	0								
Isopropylbenzene	0								
Bromobenzene	0								
1,1,2,2-Tetrachloroethane	0								
1,2,3-Trichloropropane	0								
n-Propylbenzene	0								
2-Chlorotoluene	0								
1,3,5-Trimethylbenzene	0								
4-Chlorotoluene	0								
tert-Butylbenzene	0								
Xylenes (total)	0								
1,2,4-Trimethylbenzene	0								
sec-Butylbenzene	0								
1,3-Dichlorobenzene	0								
p-Isopropyltoluene	0								
1,4-Dichlorobenzene	0								
n-Butylbenzene	0								

 * %=% REC, R=RPD, A=ABS Diff., D=% Diff.

STL Chicago is a part of Severn Trent Laboratories, Inc.

SEVERN TRENT SERVICES

STL Chicago

QUALITY CONTROL RESULTS

Job Number.: 203766

Report Date.: 06/27/2001

CUSTOMER: Roy F. Weston, Inc. PROJECT: WEST OSBORN COMPLEX ATTN: Frank Van Alstine

QC Type	Description	Reag. Code	Lab ID	Dilution Factor	Date	Time
MB	Method Blank		22148		06/13/2001	0925

Parameter/Test Description	QC Result	Q	QC Result	True Value	Orig. Value	Calc. Result	*	Limits	F
1,2-Dichlorobenzene	0								
1,2-Dibromo-3-chloropropane	0								
1,2,4-Trichlorobenzene	0								
Hexachlorobutadiene	0								
Naphthalene	0								
1,2,3-Trichlorobenzene	0								

MS	Matrix Spike	V01F13DSA	203766-1		06/13/2001	1533

Parameter/Test Description	QC Result	Q	QC Result	True Value	Orig. Value	Calc. Result	*	Limits	F
Dichlorodifluoromethane	8.23199			10.00	0	82		18-138	
Chloromethane	6.38893			10.00	0	64		39-136	
Vinyl chloride	10.0822			10.00	0	101		51-138	
Bromomethane	8.78319			10.00	0	88		68-140	
Chloroethane	11.6867			10.00	0	117		58-141	
Trichlorofluoromethane	10.7265			10.00	0	107		46-162	
1,1-Dichloroethene	10.7128			10.00	0	107		53-136	
Carbon disulfide	9.11811			10.00	0	91		24-137	
Acetone	6.83498			10.00	2.65366	42		11-155	
Methylene chloride	9.72357			10.00	0	97		59-130	
trans-1,2-Dichloroethene	10.6932			10.00	0	107		60-140	
Methyl-tert-butyl-ether (MTBE)	8.89492			10.00	0	89		60-140	
1,1-Dichloroethane	11.3323			10.00	0	113		58-140	
Vinyl acetate	6.73159			10.00	0	67		32-168	
2,2-Dichloropropane	11.4761			10.00	0	115		26-169	
cis-1,2-Dichloroethene	10.8136			10.00	0	108		67-129	
2-Butanone (MEK)	7.59390			10.00	2.86716	47		38-132	
Bromochloromethane	9.18975			10.00	0	92		46-145	
Chloroform	10.7433			10.00	0	107		71-132	
1,1,1-Trichloroethane	10.7683			10.00	0	108		68-131	
1,1-Dichloropropene	11.9427			10.00	0	119		77-136	
Carbon tetrachloride	10.9143			10.00	0	109		69-133	
Benzene	10.3026			10.00	0	103		71-122	
1,2-Dichloroethane	9.95208			10.00	0	100		70-128	
Trichloroethene	22.7941			10.00	11.3598	114		78-126	
1,2-Dichloropropane	10.1367			10.00	0	101		71-128	
Dibromomethane	9.54744			10.00	0	95		72-127	
Bromodichloromethane	10.4418			10.00	0	104		76-129	
cis-1,3-Dichloropropene	11.2076			10.40	0	108		69-122	
4-Methyl-2-pentanone (MIBK)	7.00087			10.00	0	70		53-128	
Toluene	10.6883			10.00	0	107		77-122	
trans-1,3-Dichloropropene	9.10705			9.600	0	95		69-132	
1,1,2-Trichloroethane	9.03468			10.00	0	90		68-136	
Tetrachloroethene	11.9059			10.00	0	119		74-132	
1,3-Dichloropropane	9.89158			10.00	0	99		75-124	
2-Hexanone	6.78500			10.00	0	68		54-124	
Dibromochloromethane	8.63647			10.00	0	86		75-131	
1,2-Dibromoethane (EDB)	9.42392			10.00	0	94		71-130	
Chlorobenzene	10.6662			10.00	0	107		83-123	
1,1,1,2-Tetrachloroethane	10.3086			10.00	0	103		82-123	
Ethylbenzene	11.4203			10.00	0	114		78-123	
m&p-Xylenes	22.6427			20.00	0	113		82-127	

* %=% REC, R=RPD, A=ABS Diff., D=% Diff.

STL Chicago is a part of Severn Trent Laboratories, Inc.

SEVERN TRENT SERVICES

STL Chicago

QUALITY CONTROL RESULTS

Job Number.: 203766 Report Date.: 06/27/2001

CUSTOMER: Roy F. Weston, Inc. PROJECT: WEST OSBORN COMPLEX ATTN: Frank Van Alstine

QC Type	Description	Reag. Code	Lab ID	Dilution Factor	Date	Time
MS	Matrix Spike	V01F13DSA	203766-1		06/13/2001	1533

Parameter/Test Description	QC Result	Q	QC Result	True Value	Orig. Value	Calc. Result	*	Limits	F
o-Xylene	11.2177			10.00	0	112		83-125	
Styrene	9.66878			10.00	0	97		82-123	
Bromoform	9.30471			10.00	0	93		57-154	
Isopropylbenzene	11.9085			10.00	0	119		70-135	
Bromobenzene	11.1080			10.00	0	111		83-121	
1,1,2,2-Tetrachloroethane	9.39844			10.00	0	94		72-126	
1,2,3-Trichloropropane	10.2165			10.00	0	102		74-124	
n-Propylbenzene	12.3822			10.00	0	124		70-141	
2-Chlorotoluene	11.8025			10.00	0	118		73-134	
1,3,5-Trimethylbenzene	11.9206			10.00	0	119		71-132	
4-Chlorotoluene	11.5821			10.00	0	116		75-131	
tert-Butylbenzene	11.9180			10.00	0	119		72-137	
Xylenes (total)	36.3115			30.00	0	121		82-130	
1,2,4-Trimethylbenzene	11.9134			10.00	0	119		76-132	
sec-Butylbenzene	12.3250			10.00	0	123		70-142	
1,3-Dichlorobenzene	11.6593			10.00	0	117		81-123	
p-Isopropyltoluene	10.6152			10.00	0	106		68-137	
1,4-Dichlorobenzene	10.7514			10.00	0	108		80-124	
n-Butylbenzene	12.2646			10.00	0	123		70-142	
1,2-Dichlorobenzene	10.6441			10.00	0	106		82-123	
1,2-Dibromo-3-chloropropane	8.79237			10.00	0	88		65-126	
1,2,4-Trichlorobenzene	10.3396			10.00	0	103		73-132	
Hexachlorobutadiene	0			10.00	0	0		62-140	
Naphthalene	9.93044			10.00	0	99		58-134	
1,2,3-Trichlorobenzene	10.0157			10.00	0	100		66-133	

MSD	Matrix Spike Duplicate	V01F13DSA	203766-1		06/13/2001	1602

Parameter/Test Description	QC Result	Q	QC Result	True Value	Orig. Value	Calc. Result	*	Limits	F
Dichlorodifluoromethane	8.11703		8.23199	10.00	0	81		18-138	
						1		20	
Chloromethane	7.03615		6.38893	10.00	0	70		39-136	
						10		18	
Vinyl chloride	9.88739		10.0822	10.00	0	99		51-138	
						2		19	
Bromomethane	10.7479		8.78319	10.00	0	107		68-140	
						20		20	
Chloroethane	11.5544		11.6867	10.00	0	116		58-141	
						1		21	
Trichlorofluoromethane	10.4806		10.7265	10.00	0	105		46-162	
						2		20	
1,1-Dichloroethene	10.1710		10.7128	10.00	0	102		53-136	
						5		28	
Carbon disulfide	8.62299		9.11811	10.00	0	86		24-137	
						6		37	
Acetone	6.22385		6.83498	10.00	2.65366	36		11-155	
						9		34	
Methylene chloride	9.44578		9.72357	10.00	0	94		59-130	
						3		28	
trans-1,2-Dichloroethene	10.1166		10.6932	10.00	0	101		60-140	
						6		20	
Methyl-tert-butyl-ether (MTBE)	8.93944		8.89492	10.00	0	89		60-140	
						0		20	

 * %=% REC, R=RPD, A=ABS Diff., D=% Diff.

STL Chicago is a part of Severn Trent Laboratories, Inc.

SEVERN TRENT SERVICES

STL Chicago

QUALITY CONTROL RESULTS

Job Number.: 203766

Report Date.: 06/27/2001

CUSTOMER: Roy F. Weston, Inc. PROJECT: WEST OSBORN COMPLEX ATTN: Frank Van Alstine

QC Type	Description	Reag. Code	Lab ID	Dilution Factor	Date	Time
MSD	Matrix Spike Duplicate	V01F13DSA	203766-1		06/13/2001	1602

Parameter/Test Description	QC Result	Q	QC Result	True Value	Orig. Value	Calc. Result	*	Limits	F
1,1-Dichloroethane	10.7915		11.3323	10.00	0	108		58-140	
						5		29	
Vinyl acetate	6.51330		6.73159	10.00	0	65		32-168	
						3		20	
2,2-Dichloropropane	10.7089		11.4761	10.00	0	107		26-169	
						7		20	
cis-1,2-Dichloroethene	10.3840		10.8136	10.00	0	104		67-129	
						4		24	
2-Butanone (MEK)	7.27657		7.59390	10.00	2.86716	44		38-132	
						4		27	
Bromochloromethane	9.18387		9.18975	10.00	0	92		46-145	
						0		20	
Chloroform	10.2730		10.7433	10.00	0	103		71-132	
						4		27	
1,1,1-Trichloroethane	10.2221		10.7683	10.00	0	102		68-131	
						5		21	
1,1-Dichloropropene	11.3430		11.9427	10.00	0	113		77-136	
						5		20	
Carbon tetrachloride	10.2327		10.9143	10.00	0	102		69-133	
						6		15	
Benzene	9.65867		10.3026	10.00	0	97		71-122	
						6		19	
1,2-Dichloroethane	9.65588		9.95208	10.00	0	97		70-128	
						3		23	
Trichloroethene	21.0044		22.7941	10.00	11.3598	96		78-126	
						8		20	
1,2-Dichloropropane	9.62014		10.1367	10.00	0	96		71-128	
						5		20	
Dibromomethane	9.29243		9.54744	10.00	0	93		72-127	
						3		20	
Bromodichloromethane	10.0318		10.4418	10.00	0	100		76-129	
						4		22	
cis-1,3-Dichloropropene	10.7404		11.2076	10.40	0	103		69-122	
						4		21	
4-Methyl-2-pentanone (MIBK)	6.70934		7.00087	10.00	0	67		53-128	
						4		27	
Toluene	10.0139		10.6883	10.00	0	100		77-122	
						7		21	
trans-1,3-Dichloropropene	8.96728		9.10705	9.600	0	93		69-132	
						2		26	
1,1,2-Trichloroethane	8.94930		9.03468	10.00	0	89		68-136	
						1		28	
Tetrachloroethene	10.9281		11.9059	10.00	0	109		74-132	
						9		21	
1,3-Dichloropropane	9.57989		9.89158	10.00	0	96		75-124	
						3		17	
2-Hexanone	6.99075		6.78500	10.00	0	70		54-124	
						3		28	
Dibromochloromethane	8.41351		8.63647	10.00	0	84		75-131	
						3		19	
1,2-Dibromoethane (EDB)	9.24106		9.42392	10.00	0	92		71-130	
						2		20	
Chlorobenzene	10.0450		10.6662	10.00	0	100		83-123	
						6		16	

* %=% REC, R=RPD, A=ABS Diff., D=% Diff.

STL Chicago is a part of Severn Trent Laboratories, Inc.

SEVERN TRENT SERVICES

STL Chicago

QUALITY CONTROL RESULTS

Job Number.: 203766

Report Date.: 06/27/2001

CUSTOMER: Roy F. Weston, Inc. PROJECT: WEST OSBORN COMPLEX ATTN: Frank Van Alstine

QC Type	Description	Reag. Code	Lab ID	Dilution Factor	Date	Time
MSD	Matrix Spike Duplicate	V01F13DSA	203766-1		06/13/2001	1602

Parameter/Test Description	QC Result	Q	QC Result	True Value	Orig. Value	Calc. Result	*	Limits	F
,1,1,2-Tetrachloroethane	9.88553		10.3086	10.00	0	99 4		82-123 20	
Ethylbenzene	10.5114		11.4203	10.00	0	105 8		78-123 17	
&p-Xylenes	21.1038		22.6427	20.00	0	106 7		82-127 20	
o-Xylene	10.4955		11.2177	10.00	0	105 7		83-125 20	
tyrene	8.10391		9.66878	10.00	0	81 18		82-123 19	*
Bromoform	9.22769		9.30471	10.00	0	92 1		57-154 20	
sopropylbenzene	10.7731		11.9085	10.00	0	108 10		70-135 20	
Bromobenzene	10.4724		11.1080	10.00	0	105 6		83-121 20	
,1,2,2-Tetrachloroethane	9.34115		9.39844	10.00	0	93 1		72-126 24	
,2,3-Trichloropropane	9.67473		10.2165	10.00	0	97 5		74-124 20	
n-Propylbenzene	11.1988		12.3822	10.00	0	112 10		70-141 20	
-Chlorotoluene	10.8276		11.8025	10.00	0	108 9		73-134 20	
1,3,5-Trimethylbenzene	10.8345		11.9206	10.00	0	108 10		71-132 20	
-Chlorotoluene	10.6842		11.5821	10.00	0	107 8		75-131 20	
tert-Butylbenzene	10.7954		11.9180	10.00	0	108 10		72-137 20	
ylenes (total)	33.8837		36.3115	30.00	0	113 7		82-130 20	
,2,4-Trimethylbenzene	10.9217		11.9134	10.00	0	109 9		76-132 20	
ec-Butylbenzene	11.0398		12.3250	10.00	0	110 11		70-142 20	
,3-Dichlorobenzene	10.8472		11.6593	10.00	0	108 7		81-123 20	
p-Isopropyltoluene	9.61536		10.6152	10.00	0	96 10		68-137 20	
,4-Dichlorobenzene	10.0799		10.7514	10.00	0	101 6		80-124 20	
n-Butylbenzene	10.9455		12.2646	10.00	0	109 11		70-142 20	
,2-Dichlorobenzene	9.98618		10.6441	10.00	0	100 6		82-123 20	
1,2-Dibromo-3-chloropropane	8.66165		8.79237	10.00	0	87 1		65-126 20	
,2,4-Trichlorobenzene	9.89404		10.3396	10.00	0	99 4		73-132 20	
Hexachlorobutadiene	0		0	10.00	0	0 0		62-140 20	
aphthalene	9.85100		9.93044	10.00	0	99 1		58-134 20	

* %=% REC, R=RPD, A=ABS Diff., D=% Diff.

STL Chicago is a part of Severn Trent Laboratories, Inc.

SEVERN TRENT SERVICES

STL Chicago

QUALITY CONTROL RESULTS

Job Number.: 203766

Report Date.: 06/27/2001

CUSTOMER: Roy F. Weston, Inc. PROJECT: WEST OSBORN COMPLEX ATTN: Frank Van Alstine

QC Type	Description	Reag. Code	Lab ID	Dilution Factor	Date	Time
MSD	Matrix Spike Duplicate	V01F13DSA	203766-1		06/13/2001	1602

Parameter/Test Description	QC Result	Q	QC Result	True Value	Orig. Value	Calc. Result	*	Limits	F
1,2,3-Trichlorobenzene	9.52239		10.0157	10.00	0	95		66-133	
						5		20	

* %=% REC, R=RPD, A=ABS Diff., D=% Diff.

STL Chicago is a part of Severn Trent Laboratories, Inc.

STL Chicago

QUALITY CONTROL RESULTS

Job Number.: 203766 Report Date.: 06/27/2001

CUSTOMER: Roy F. Weston, Inc. PROJECT: WEST OSBORN COMPLEX ATTN: Frank Van Alstine

Test Method.....: 375.4 Batch.....: 21861 Analyst...: cls
Method Description.: Sulfate, Turbimetric Units.....: mg/L Test Code.: SO4
Parameter.....: Sulfate

QC	Lab ID	Reagent	QC Result	Q	QC Result	True Value	Orig. Value	Calc. Result *	Limits	F	Date	Time
LCS		I01FSTSA2	21.380			20.000000	0.767	107	80-120		06/11/2001	1427
MB			0.767								06/11/2001	1426
MS	203766-1	I01FSTSA2	26.430			400.000000	20.330	107	75-125		06/11/2001	1429
MSD	203766-1	I01FSTSA2	26.330		26.430	400.000000	20.330	106	75-125		06/11/2001	1432
								0.4	20			

Test Method.....: 4500S2E Batch.....: 22140 Analyst...: plp
Method Description.: Sulfide (Titrimetric, iodine) Units.....: mg/L Test Code.: SULFID
Parameter.....: Sulfide

QC	Lab ID	Reagent	QC Result	Q	QC Result	True Value	Orig. Value	Calc. Result *	Limits	F	Date	Time
LCS		I01FSTSF1	3.6			3.396000	0.6	106	80-120		06/13/2001	1606
MB			0.6								06/13/2001	1600
MS	203773-14	I01FSTSF1	3.1			3.396000	0.5	91	75-125		06/13/2001	1643
MS	203766-4	I01FSTSF1	3.9			3.396000	0.4	115	75-125		06/13/2001	1714
MSD	203773-14	I01FSTSF1	3.3		3.1	3.396000	0.5	97	75-125		06/13/2001	1649
								6.2	20			
MSD	203766-4	I01FSTSF1	3.7		3.9	3.396000	0.4	109	75-125		06/13/2001	1720
								5.3	20			

Test Method.....: 4500S2E Batch.....: 22140 Analyst...: plp
Method Description.: Sulfide (Titrimetric, iodine) Units.....: mg/L Test Code.: SULH2S
Parameter.....: Sulfide as H2S (Calc.)

QC	Lab ID	Reagent	QC Result	Q	QC Result	True Value	Orig. Value	Calc. Result *	Limits	F	Date	Time
MB			0.6								06/13/2001	1600

Test Method.....: 2320B Batch.....: 21572 Analyst...: jmk
Method Description.: Alkalinity Units.....: mg/L Test Code.: ALK
Parameter.....: Alkalinity, Total as CaCO3

QC	Lab ID	Reagent	QC Result	Q	QC Result	True Value	Orig. Value	Calc. Result *	Limits	F	Date	Time
LCS		I01ASTAK2D	97.3			100.000000	1.3	97	80-120		06/07/2001	1330
MB			1.3								06/07/2001	1325
MD	203615-1		69.1				70.0	1.3	20.0		06/07/2001	1349
MD	203642-1		263.8				273.1	3.5	20.0		06/07/2001	1422
MD	203668-3		97.6				99.4	1.8	20.0		06/07/2001	1436

 * %=% REC, R=RPD, A=ABS Diff., D=% Diff.

STL Chicago is a part of Severn Trent Laboratories, Inc.

SEVERN TRENT SERVICES

STL Chicago

QUALITY CONTROL RESULTS

Job Number.: 203766 Report Date.: 06/27/2001

CUSTOMER: Roy F. Weston, Inc. PROJECT: WEST OSBORN COMPLEX ATTN: Frank Van Alstine

Test Method.....: 2320B Batch.....: 21602 Analyst...: jmk
Method Description.: Alkalinity Units.....: mg/L Test Code.: ALK
Parameter.....: Alkalinity, Total as CaCO3

QC	Lab ID	Reagent	QC Result	Q	QC Result	True Value	Orig. Value	Calc. Result *	Limits	F	Date	Time
LCS		I01ASTAK2D	97.7			100.000000	1.1	98	80-120		06/08/2001	0754
MB			1.1								06/08/2001	0747
MD	203722-2		190.0				175.3	8.0	20.0		06/08/2001	0930

Test Method.....: 325.2 Batch.....: 22431 Analyst...: kd
Method Description.: Chloride (Colorimetric) Units.....: mg/L Test Code.: CHL
Parameter.....: Chloride

QC	Lab ID	Reagent	QC Result	Q	QC Result	True Value	Orig. Value	Calc. Result *	Limits	F	Date	Time
LCS		I01BSTICC2	11.0898			10.000000		111	80-120		06/18/2001	1251
MB			-0.4218								06/18/2001	1249
MS	203766-1	I01BSTICC2	28.7860			10.000000	27.6160	58	75-125	4	06/18/2001	1350
MS	203789-1	I01BSTICC2	23.7385			200.000000	13.3360	104	75-125		06/18/2001	1414
MSD	203766-1	I01BSTICC2	28.3220		28.7860	10.000000	27.6160	35	75-125	4	06/18/2001	1352
								1.6	20			
MSD	203789-1	I01BSTICC2	24.0535		23.7385	200.000000	13.3360	107	75-125		06/18/2001	1416
								1.3	20			

Test Method.....: 3500FED Batch.....: 21607 Analyst...: cvw
Method Description.: Iron Analysis Units.....: mg/L Test Code.: FE2
Parameter.....: Ferrous Iron, Fe+2

QC	Lab ID	Reagent	QC Result	Q	QC Result	True Value	Orig. Value	Calc. Result *	Limits	F	Date	Time
LCS		I01ESTFE2	0.40			0.500000	0.0	80	80-120		06/08/2001	0933
MB			0.0								06/08/2001	0930
MS	203766-1	I01ESTFE2	0.40			0.500000	0.0	80	75-125		06/08/2001	0940
MSD	203766-1	I01ESTFE2	0.40		0.40	0.500000	0.0	80	75-125		06/08/2001	0943
								0.0	20			

Test Method.....: 353.2 Batch.....: 22765 Analyst...: kd
Method Description.: Nitrogen, NO2, NO3 (Auto Cd Red.) Units.....: mg/L Test Code.: NO3NO2
Parameter.....: Nitrate + Nitrite as N

QC	Lab ID	Reagent	QC Result	Q	QC Result	True Value	Orig. Value	Calc. Result *	Limits	F	Date	Time
LCS		I00LSTIC31	1.0680			1.000000		107	80-120		06/19/2001	1602
MB			0.0100								06/19/2001	1601
MS	203766-1	I00LSTIC31	0.8822			1.000000	0.6908	96	75-125		06/19/2001	1618
MS	203789-1	I00LSTIC31	0.9972			1.000000	0.8692	64	75-125	4	06/19/2001	1620
MS	203818-1	I00LSTIC31	1.4878			1.000000	1.3718	58	75-125	4	06/19/2001	1625
MSD	203766-1	I00LSTIC31	0.8904		0.8822	1.000000	0.6908	100	75-125		06/19/2001	1618
								0.9	20			
MSD	203789-1	I00LSTIC31	0.9962		0.9972	1.000000	0.8692	64	75-125	4	06/19/2001	1621
								0.1	20			
MSD	203818-1	I00LSTIC31	1.4886		1.4878	1.000000	1.3718	58	75-125	4	06/19/2001	1626
								0.1	20			

 * %=% REC, R=RPD, A=ABS Diff., D=% Diff.

STL Chicago is a part of Severn Trent Laboratories, Inc.

SEVERN TRENT SERVICES

STL Chicago

SURROGATE RECOVERIES REPORT

Job Number.: 203766 Report Date.: 06/27/2001

CUSTOMER: Roy F. Weston, Inc. PROJECT: WEST OSBORN COMPLEX ATTN: Frank Van Alstine

Method.....: Volatile Organics Test Matrix...: Water Prep Batch..: 22148
Method Code...: 8260 Batch(s).....: 22931

Lab ID	DT	Sample ID	Date	12DCED	BRFLBE	DBRFLM	TOLD8
LCD			06/13/2001	99	112	100	109
LCS			06/13/2001	94	113	102	112
MB			06/13/2001	90	105	100	112
203766- 1		WCP-MW-015-060601	06/13/2001	93	107	101	112
203766- 1	MS	WCP-MW-015-060601	06/13/2001	102	115	107	117
203766- 1	MSD	WCP-MW-015-060601	06/13/2001	100	112	105	111
203766- 2		Trip Blank	06/13/2001	97	109	106	114
203766- 3		WCP-MW-004-060601	06/13/2001	96	107	105	112
203766- 4		WCP-FB-004-060601	06/13/2001	97	108	106	113

Test	Test Description	Limits
12DCED	1,2-Dichloroethane-d4 (surr)	66 - 132
BRFLBE	4-Bromofluorobenzene (surr)	79 - 122
DBRFLM	Dibromofluoromethane (surr)	66 - 132
TOLD8	Toluene-d8 (surr)	78 - 128

STL Chicago is a part of Severn Trent Laboratories, Inc.

QUALITY ASSURANCE METHODS

REFERENCES AND NOTES

Report Date: 06/27/2001

REPORT COMMENTS

1) All pages of this report are integral parts of the analytical data. Therefore, this report should be reproduced only in its entirety.

2) Soil, sediment and sludge sample results are reported on a "dry weight" basis except when analyzed for landfill disposal or incineration parameters. All other solid matrix samples are reported on an "as received" basis unless noted differently.

3) Reporting limits are adjusted for sample size used, dilutions and moisture content if applicable.

4) The test results for the noted analytical method(s) meet the requirements of NELAC. Lab Cert. ID# 100201
5) Arizona Environmental Laboratory License number AZ0603.
6) According to 40CFR Part 136.3, pH, Chloride Residual and Dissolved Oxygen analyses are to be performed immediately after aqueous sample collection. When these parameters are not indicated as field (e.g. pH Field) they were not analyzed immediately, but as soon as possible on laboratory receipt.

Glossary of flags, qualifiers and abbreviation

Inorganic Qualifiers (Q-Column)

U Analyte was not detected at or above the reporting limit.
< Not detected at or above the reporting limit.
J Result is less than the RL, but greater than or equal to the method detection limit.
B Result is less than the CRDL/RL, but greater than or equal to the IDL/MDL.
S Result was determined by the Method of Standard Additions.
F AFCEE: Result is less than the RL, but greater than or equal to the method detection limit.

Inorganic Flags (Flag Column)

^ ICV,CCV,ICB,CCB,ISA,ISB,CRI,CRA,MRL: Instrument related QC exceed th upper or lower control limits.
* LCS, LCD, MD: Batch QC exceeds the upper or lower control limits.
+ MSA correlation coefficient is less than 0.995.
4 MS, MSD: The analyte present in the original sample is 4 times greater than the matrix spike concentration; therefore, control limits are not applicable.
E SD: Serial dilution exceeds the control limits.
H MB, EB: Batch QC is greater than reporting limit or had a negative instrument reading lower than the absolute value of the reporting limit.
N MS, MSD: Spike recovery exceeds the upper or lower control limits.
W PS: Post-digestion spike was outside 85-115% control limits.

Organic Qualifiers (Q - Column)

U Analyte was not detected at or above the reporting limit.
ND Compound not detected.
J Result is an estimated value below the reporting limit or a tentatively identified compound (TIC).
Q Result was qualitatively confirmed, but not quantified.
C Pesticide identification was confirmed by GC/MS.
Y The chromatographic response resembles a typical fuel pattern.
Z The chromatographic response does not resemble a typical fuel pattern.
E Result exceeded calibration range, secondary dilution required.
F AFCEE:Result is an estimated value below the reporting limit or a tentatively identified compound (TIC)

Organic Flags (Flags Column)

^ MB,EB, MLE: Batch QC is greater than reporting limit.
* LCS, LCD, CCV, MS, MSD, Surrogate, RS:Batch QC exceeds the upper or lower control limits.
A Concentration exceeds the instrument calibration range or below the reporting limit.
B Compound was found in the blank and sample.
D Surrogate or matrix spike recoveries were not obtained because the extract was diluted for analysis; also compounds analyzed at a dilution will be flagged with a D.
H Alternate peak selection upon analytical review
I Indicates the presence of an interfence, recovery is not calculated.
M Manually integrated compound.
P The lower of the two values is reported when the % difference between the results of two GC columns is greater than 25%.

QUALITY ASSURANCE METHODS

REFERENCES AND NOTES

Report Date: 06/27/2001

Abbreviations

Batch	Designation given to identify a specific extraction, digestion, preparation set, or analysis set
CAP	Capillary Column
CCB	Continuing Calibration Blank
CCV	Continuing Calibration Verification
CF	Confirmation Analysis
CRA	Low Level Standard Check - GFAA; Mercury
CRI	Low Level Standard Check - ICP
Dil Fac	Dilution Factor
DL	Secondary dilution and analysis
DLFac	Detection Limit Factor
DSH	Distilled Standard - High Level
DSL	Distilled Standard - Low Level
DSM	Distilled Standard - Medium Level
EB	Extraction Blank
ICB	Initial Calibration Blank
ICV	Initial Calibration Verification
IDL	Instrument Detection Limit
ISA	Interference Check Sample A
ISB	Interference Check Sample B
Job No.	The first six digits of the sample ID which refers to a specific client, project and sample group
Lab ID	An 8 number unique laboratory identification
LCD	Laboratory Control Standard Duplicate
LCS	Laboratory Control Standard with reagent grade water or a matrix free from the analyte of interest
MB	Method Blank or (PB) Preparation Blank
MD	Method Duplicate
MDL	Method Detection Limit
MLE	Medium Level Extraction Blank
MRL	Method Reporting Limit Standard
MSA	Method of Standard Additions
MS	Matrix Spike
MSD	Matrix Spike Duplicate
ND	Not Detected
PACK	Packed Column
PREPF	Preparation factor used by the Laboratory's Information Management System (LIMS)
PS	Post Spike
PSD	Post Spike Duplicate
RA	Re-analysis
RE	Re-extraction and analysis
RL	Reporting Limit
RPD	Relative Percent Difference of duplicate (unrounded) analyses
RRF	Relative Response Factor
RS	Reference Standard
RT	Retention Time
RTW	Retention Time Window
SampleID	A 9 digit number unique for each sample, the first six digits are referred as the job number
SCB	Seeded Control Blank
SD	Serial Dilution
UCB	Unseeded Control Blank

One or a combination of these data qualifiers and abbreviations may appear in the analytical report.

STL Chicago is a part of Severn Trent Laboratories, Inc.

EVERN TRENT SERVICES

Chicago
Bond Street
ersity Park, IL 60466
ne: 708-534-5200
708-534-5211

Report To:
Contact: Frank Van Alstine
Company: Roy F. Weston, Inc.
Address: 2702 N. 3rd St. #2001
Phoenix, AZ 85004
Phone: 602-279-1255
Fax: 602-279-8986
E-Mail:

Bill To:
Contact: Refer to P.O. for
Company: billing instructions
Address:
Phone:
Fax:
PO#: Quote:

Shaded Areas For Internal Use Only 1 of 1

Lab Lot# 203766

Package Sealed	Samples Sealed
Yes No	Yes No
Received on Ice	Samples Intact
Yes No	Yes No
Temperature °C of Cooler 4.6	
Within Hold Time	Preserv. Indicated
Yes No	Yes No NA
pH Check OK	Res Cl_2 Check OK
Yes No NA	Yes No NA
Sample Labels and COC Agree	
Yes No	COC not present

mpler Name: Frank Van Alstine, Sekah Weekly (WOC)
ject Name: est Osborn Complex
ject Location:
PM:

Signature:
Project Number: 20092-090-010
Date Required
Hard Copy: ___/___/___
Fax: ___/___/___

Refrg #												
# / Cont.												
Volume												
Preserv												

Laboratory ID	MS-MSD	Client Sample ID	Sampling Date	Sampling Time	Matrix	Comp/Grab	8260B	RSK-175	Sulfide	Nitrate-Nitrite	Chloride Alkalinity Sulfate	Ferrous Iron	Manganese				Additional Analyses / Remarks
1	X	WCP-MW-01S-060601	6-6-01	1315	W	G	X	X	X	X	X	X	X				5 Liters, 8 voa vials
2		trip Blank			W	G	X										8 voa vials
3		WCP-MW-004-060601	6-6-01	1500	W	G	X	X	X	X	X	X	X				5 Liters, 6 voa vials
4		WCP-FB-004-060601	6-6-01	1540	W	G	X	X	X	X	X	X	X				5 Liters, 6 voa vials 1-250 mL

QUISHED BY Frank	COMPANY WESTON	DATE 6/6/01	TIME 1630	RECEIVED BY FedEx # 825319411423	COMPANY	DATE	TIME
VQUISHED BY	COMPANY	DATE	TIME	RECEIVED BY	COMPANY STL	DATE 6/7/01	TIME 1000

Matrix Key
= Wastewater
= Water
= Soil
= Sludge
= Miscellaneous
= Oil
= Air
SE = Sediment
SO = Solid
DS = Drum Solid
DL = Drum Liquid
L = Leachate
WI = Wipe
O = _____

Container Key
1. Plastic
2. VOA Vial
3. Sterile Plastic
4. Amber Glass
5. Widemouth Glass
6. Other _____

Preservative Key
1. HCl, Cool to 4°
2. H2SO4, Cool to 4°
3. HNO3, Cool to 4°
4. NaOH, Cool to 4°
5. NaOH/Zn, Cool to 4°
6. Cool to 4°
7. None

COMMENTS

Date Received 6/7/01
Courier: FX Hand Delivered ☐
Bill of Lading attached

SEVERN TRENT SERVICES

STL Chicago

SEVERN TRENT LABORATORIES ANALYTICAL REPORT

JOB NUMBER: 203768

Prepared For:

Roy F. Weston, Inc.
2702 North Third Street
Suite 2001
Phoenix, AZ 85004

Project: West Osborn Complex

Attention: Frank Van Alstine

Date: 06/22/2001

Signature

6/22/01
Date

Name: Richard C. Wright

Title: Project Manager

E-Mail: rwright@stl-inc.com

STL Chicago
2417 Bond Street
University Park, IL 60466

PHONE: (708) 534-5200
FAX..: (708) 534-5211

STL Chicago is part of Severn Trent Laboratories, Inc.

SEVERN TRENT SERVICES

Severn Trent Laboratories, Inc.

SAMPLE DATA SUMMARY PACKAGE

SDG NO: 203768

SEVERN TRENT SERVICES

STL Burlington
208 South Park Drive
Suite 1
Colchester, VT 05446

Tel: 802 655 1203
Fax: 802 655 1248
www.stl-inc.com

June 21, 2001

Ms. Sheryl Johnson
Severn Trent Laboratories
2417 Bond Street
University Park, IL 60466

Re: Laboratory Project No. 21000
Case: 21000; SDG: 203768

Dear Ms. Johnson:

Enclosed are analytical results for samples received by STL Burlington on June 8, 2001. Laboratory numbers were assigned and designated as follows:

Lab ID	Client Sample ID	Sample Date	Sample Matrix
	Received: 06/08/01 ETR No: 83374		
	015 AN 6/24/03		
456251	WCP-MW-~~015~~-060601	06/06/01	Water
456251MS	WCP-MW-~~015~~-060601MS	06/06/01	Water
456251MD	WCP-MW-~~015~~-060601MSD	06/06/01	Water
456252	WCP-MW-004-060601	06/06/01	Water
456253	WCP-FB-004-060601	06/06/01	Water

Documentation that identifies the condition of the sample at the time of sample receipt and the issues arising at the time of sample log-in is included in the Sample Handling section at the end of this submittal. This report is sequentially numbered starting with page 0001 and ending with page 0077.

The samples were analyzed for methane, ethane, and ethene by Method RSK-175. Matrix spike and matrix spike duplicate analyses were performed on sample WCP-MW-015-060601. The spiked analytes were recovered well in these analyses, with good correlation of results in the interanalysis comparison. There was good recovery of the spiked analytes in the laboratory control sample analyses associated with the analytical work. The method blank that was analyzed in association with the samples was free of contamination.

If there are any questions regarding this submittal, please contact Kirk Young at (802) 655-1203.

I certify that this package is in compliance with the NELAC requirements, both technically and for completeness, for other than the conditions detailed above. The release of the data contained in this hardcopy data package and in the computer-readable data submitted on diskette has been authorized by the Laboratory Director or his designee, as verified by the following signature.

Sincerely,

Christopher A. Ouellette (for)
Laboratory Director

Enclosure

001-A last alpha

This page intentionally left blank.

SEVERN TRENT SERVICES

Severn Trent Laboratories, Inc.

SAMPLE DATA SUMMARY PACKAGE

RSK-175

This page intentionally left blank.

FORM 1
VOLATILE ORGANICS ANALYSIS DATA SHEET

STLILC SAMPLE NO.

MW-~~015~~-060601
015 AIV 6/24/03

Lab Name: STL BURLINGTON Contract: 21000

Lab Code: STLVT Case No.: WESTOS SAS No.: SDG No.: 203768

Matrix: (soil/water) WATER Lab Sample ID: 456251

Sample wt/vol: _____ (g/mL) ML Lab File ID: 14JUN010730-R181

Level: (low/med) LOW Date Received: 06/08/01

% Moisture: not dec. _____ Date Analyzed: 06/14/01

GC Column: RTUPLOT ID: 0.32 (mm) Dilution Factor: 1.0

Soil Extract Volume:_____(uL) Soil Aliquot Volume: _____(uL)

CAS NO.	COMPOUND	CONCENTRATION UNITS: (ug/L or ug/Kg) UG/L	Q
74-82-8	Methane	2.0	U
74-84-0	Ethane	4.0	U
74-85-1	Ethene	3.0	U

FORM 1
VOLATILE ORGANICS ANALYSIS DATA SHEET

STLILC SAMPLE NO.

WCP-FB-0
04-060601

Lab Name: STL BURLINGTON Contract: 21000

Lab Code: STLVT Case No.: WESTOS SAS No.: SDG No.: 203768

Matrix: (soil/water) WATER Lab Sample ID: 456253

Sample wt/vol: _____ (g/mL) ML Lab File ID: 14JUN010730-R221

Level: (low/med) LOW Date Received: 06/08/01

% Moisture: not dec. _____ Date Analyzed: 06/14/01

GC Column: RTUPLOT ID: 0.32 (mm) Dilution Factor: 1.0

Soil Extract Volume:_____(uL) Soil Aliquot Volume: _____(uL)

CAS NO.	COMPOUND	CONCENTRATION UNITS: (ug/L or ug/Kg) UG/L	Q
74-82-8	Methane	2.0	U
74-84-0	Ethane	4.0	U
74-85-1	Ethene	3.0	U

FORM 1
VOLATILE ORGANICS ANALYSIS DATA SHEET

STLILC SAMPLE NO.

WCP-MW-0
04-060601

Lab Name: STL BURLINGTON Contract: 21000

Lab Code: STLVT Case No.: WESTOS SAS No.: SDG No.: 203768

Matrix: (soil/water) WATER Lab Sample ID: 456252

Sample wt/vol: _____ (g/mL) ML Lab File ID: 14JUN010730-R211

Level: (low/med) LOW Date Received: 06/08/01

% Moisture: not dec. _____ Date Analyzed: 06/14/01

GC Column: RTUPLOT ID: 0.32 (mm) Dilution Factor: 1.0

Soil Extract Volume:_____(uL) Soil Aliquot Volume: _____(uL)

CAS NO.	COMPOUND	CONCENTRATION UNITS: (ug/L or ug/Kg) UG/L	Q
74-82-8	Methane	2.0	U
74-84-0	Ethane	4.0	U
74-85-1	Ethene	3.0	U

FORM 1
VOLATILE ORGANICS ANALYSIS DATA SHEET

CLIENT SAMPLE NO.

ABLKG4

Lab Name: STL BURLINGTON Contract: 21000

Lab Code: STLVT Case No.: WESTOS SAS No.: SDG No.: 203768

Matrix: (soil/water) WATER Lab Sample ID: ABLKG4

Sample wt/vol: _____ (g/mL) ML Lab File ID: 14JUN010730-R041

Level: (low/med) LOW Date Received: 01/00/70

% Moisture: not dec. _____ Date Analyzed: 06/14/01

GC Column: RTUPLOT ID: 0.32 (mm) Dilution Factor: 1.0

Soil Extract Volume:_____(uL) Soil Aliquot Volume: _____(uL)

CAS NO.	COMPOUND	CONCENTRATION UNITS: (ug/L or ug/Kg) UG/L	Q
74-82-8	Methane	2.0	U
74-84-0	Ethane	4.0	U
74-85-1	Ethene	3.0	U

FORM 1
VOLATILE ORGANICS ANALYSIS DATA SHEET

CLIENT SAMPLE NO.

G4_LCS

Lab Name: STL BURLINGTON Contract: 21000

Lab Code: STLVT Case No.: WESTOS SAS No.: SDG No.: 203768

Matrix: (soil/water) WATER Lab Sample ID: G4_LCS

Sample wt/vol: _____ (g/mL) ML Lab File ID: 14JUN010730-R021

Level: (low/med) LOW Date Received: _____

% Moisture: not dec. _____ Date Analyzed: 06/14/01

GC Column: RTUPLOT ID: 0.32 (mm) Dilution Factor: 1.0

Soil Extract Volume: _____ (uL) Soil Aliquot Volume: _____ (uL)

CAS NO.	COMPOUND	CONCENTRATION UNITS: (ug/L or ug/Kg) UG/L	Q
74-82-8	Methane	270	
74-84-0	Ethane	590	
74-85-1	Ethene	510	

FORM 1
VOLATILE ORGANICS ANALYSIS DATA SHEET

CLIENT SAMPLE NO.

G4_LCSD

Lab Name: STL BURLINGTON Contract: 21000

Lab Code: STLVT Case No.: WESTOS SAS No.: SDG No.: 203768

Matrix: (soil/water) WATER Lab Sample ID: G4_LCSD

Sample wt/vol: _____ (g/mL) ML Lab File ID: 14JUN010730-R031

Level: (low/med) LOW Date Received: _____

% Moisture: not dec. _____ Date Analyzed: 06/14/01

GC Column: RTUPLOT ID: 0.32 (mm) Dilution Factor: 1.0

Soil Extract Volume: _____ (uL) Soil Aliquot Volume: _____ (uL)

CAS NO.	COMPOUND	CONCENTRATION UNITS: (ug/L or ug/Kg) UG/L	Q
74-82-8	Methane	320	
74-84-0	Ethane	680	
74-85-1	Ethene	600	

FORM 1
VOLATILE ORGANICS ANALYSIS DATA SHEET

STLILC SAMPLE NO.

MW-015-060601MS

Lab Name: STL BURLINGTON Contract: 21000

Lab Code: STLVT Case No.: WESTOS SAS No.: SDG No.: 203768

Matrix: (soil/water) WATER Lab Sample ID: 456251MS

Sample wt/vol: _____ (g/mL) ML Lab File ID: 14JUN010730-R191

Level: (low/med) LOW Date Received: 06/08/01

% Moisture: not dec. _____ Date Analyzed: 06/14/01

GC Column: RTUPLOT ID: 0.32 (mm) Dilution Factor: 1.0

Soil Extract Volume: _____ (uL) Soil Aliquot Volume: _____ (uL)

CAS NO.	COMPOUND	CONCENTRATION UNITS: (ug/L or ug/Kg) UG/L	Q
74-82-8	Methane	290	
74-84-0	Ethane	610	
74-85-1	Ethene	520	

FORM 1
VOLATILE ORGANICS ANALYSIS DATA SHEET

STLILC SAMPLE NO.
MW-~~015~~-0 OIS AIV 01/24/03
60601MSD

Lab Name: STL BURLINGTON Contract: 21000

Lab Code: STLVT Case No.: WESTOS SAS No.: SDG No.: 203768

Matrix: (soil/water) WATER Lab Sample ID: 456251MD

Sample wt/vol: _____ (g/mL) ML Lab File ID: 14JUN010730-R201

Level: (low/med) LOW Date Received: 06/08/01

% Moisture: not dec. _____ Date Analyzed: 06/14/01

GC Column: RTUPLOT ID: 0.32 (mm) Dilution Factor: 1.0

Soil Extract Volume: _____ (uL) Soil Aliquot Volume: _____ (uL)

CAS NO.	COMPOUND	CONCENTRATION UNITS: (ug/L or ug/Kg) UG/L	Q
74-82-8	Methane	320	
74-84-0	Ethane	660	
74-85-1	Ethene	580	

FORM 3
WATER VOLATILE MATRIX SPIKE/MATRIX SPIKE DUPLICATE RECOVERY

Lab Name: STL BURLINGTON Contract: 21000

Lab Code: STLVT Case No.: WESTOS SAS No.: SDG No.: 203768

Matrix Spike - STLILC Sample No.: MW-015-06

COMPOUND	SPIKE ADDED (ug/L)	SAMPLE CONCENTRATION (ug/L)	MS CONCENTRATION (ug/L)	MS % REC #	QC. LIMITS REC.
Methane	310	0.0	290	94	70-130
Ethane	600	0.0	610	102	70-130
Ethene	510	0.0	520	102	70-130

COMPOUND	SPIKE ADDED (ug/L)	MSD CONCENTRATION (ug/L)	MSD % REC #	% RPD #	QC LIMITS RPD	QC LIMITS REC.
Methane	310	320	103	9	30	70-130
Ethane	600	660	110	8	30	70-130
Ethene	510	580	114	11	30	70-130

Column to be used to flag recovery and RPD values with an asterisk

* Values outside of QC limits

RPD: 0 out of 3 outside limits
Spike Recovery: 0 out of 6 outside limits

COMMENTS: _____

FORM 3
WATER VOLATILE LAB CONTROL SAMPLE

Lab Name: STL BURLINGTON Contract: 21000

Lab Code: STLVT Case No.: WESTOS SAS No.: SDG No.: 203768

Matrix Spike - Sample No.: G4_LCS

COMPOUND	SPIKE ADDED (ug/L)	SAMPLE CONCENTRATION (ug/L)	LCS CONCENTRATION (ug/L)	LCS % REC #	QC. LIMITS REC.
Methane	310		270	87	70-130
Ethane	600		590	98	70-130
Ethene	510		510	100	70-130

COMPOUND	SPIKE ADDED (ug/L)	LCSD CONCENTRATION (ug/L)	LCSD % REC #	% RPD #	QC LIMITS RPD	QC LIMITS REC.
Methane	310	320	103	17	30	70-130
Ethane	600	680	113	14	30	70-130
Ethene	510	600	118	16	30	70-130

Column to be used to flag recovery and RPD values with an asterisk

* Values outside of QC limits

RPD: 0 out of 3 outside limits
Spike Recovery: 0 out of 6 outside limits

COMMENTS: _____

FORM 4
VOLATILE METHOD BLANK SUMMARY

CLIENT SAMPLE NO.

ABLKG4

Lab Name: STL BURLINGTON Contract: 21000

Lab Code: STLVT Case No.: WESTOS SAS No.: SDG No.: 203768

Lab File ID: 14JUN010730-R041 Lab Sample ID: ABLKG4

Date Analyzed: 06/14/01 Time Analyzed: 1001

GC Column: RTUPLOT ID: 0.32 (mm) Heated Purge: (Y/N) N

Instrument ID: 2866_1

THIS METHOD BLANK APPLIES TO THE FOLLOWING SAMPLES, MS and MSD:

	SAMPLE NO.	LAB SAMPLE ID	LAB FILE ID	TIME ANALYZED
01	G4_LCS	G4_LCS	14JUN010730-	0827
02	G4_LCSD	G4_LCSD	14JUN010730-	0830
03	MW-015-06060	456251	14JUN010730-	1100
04	MW-015-06060	456251MS	14JUN010730-	1103
05	MW-015-06060	456251MD	14JUN010730-	1107
06	WCP-MW-004-0	456252	14JUN010730-	1113
07	WCP-FB-004-0	456253	14JUN010730-	1116
08				
09				
10				
11				
12				
13				
14				
15				
16				
17				
18				
19				
20				
21				
22				
23				
24				
25				
26				
27				
28				
29				
30				

COMMENTS:

FORM IV VOA

FORM 6
VOLATILE INITIAL CALIBRATION DATA

Lab Name: STL BURLINGTON Contract: 21000

Lab Code: STLVT Case No.: WESTOS SAS No.: SDG No.: 203768

Instrument ID: 2866_1 Calibration Date(s): 05/10/01 05/10/01

Column: RTUPLOT ID: 0.32 (mm) Calibration Time(s): 1028 1038

LAB FILE ID: RF1: 10MAY011011-RRF2: 10MAY011011-RRF3: 10MAY011011-R
RF4: 10MAY011011-RRF5: 10MAY011011-R

COMPOUND	RF1	RF2	RF3	RF4	RF5
Methane	257.000	167.454	176.903	183.154	157.369
Ethane	190.500	156.520	169.983	175.067	147.862
Ethene	222.333	187.630	205.778	208.316	182.655

FORM 6
VOLATILE INITIAL CALIBRATION DATA

Lab Name: STL BURLINGTON Contract: 21000

Lab Code: STLVT Case No.: WESTOS SAS No.: SDG No.: 203768

Instrument ID: 2866_1 Calibration Date(s): 05/10/01 05/10/01

Column: RTUPLOT ID: 0.32 (mm) Calibration Time(s): 1028 1038

COMPOUND	CURVE	COEFFICENT A1	%RSD OR R^2
Methane	AVRG	188.376161	21.0
Ethane	AVRG	167.986382	9.9
Ethene	AVRG	201.342382	8.0

FORM 7
VOLATILE CONTINUING CALIBRATION CHECK

Lab Name: STL BURLINGTON Contract: 21000

Lab Code: STLVT Case No.: WESTOS SAS No.: SDG No.: 203768

Instrument ID: 2866_1 Calibration Date: 06/14/01 Time: 0743

Lab File ID: 14JUN010730-R0 Init. Calib. Date(s): 05/10/01 05/10/01

Heated Purge: (Y/N) N Init. Calib. Times: 1028 1038

GC Column: RTUPLOT ID: 0.32 (mm)

COMPOUND	$\overline{RRF}$	RRF3	MIN RRF	%D	MAX %D
Methane	188.376	139.716		25.8	30.0
Ethane	167.986	131.765		21.6	30.0
Ethene	201.342	161.662		19.7	30.0

FORM 7
VOLATILE CONTINUING CALIBRATION CHECK

Lab Name: STL BURLINGTON Contract: 21000

Lab Code: STLVT Case No.: WESTOS SAS No.: SDG No.: 203768

Instrument ID: 2866_1 Calibration Date: 06/14/01 Time: 1437

Lab File ID: 14JUN010730-R4 Init. Calib. Date(s): 05/10/01 05/10/01

Heated Purge: (Y/N) N Init. Calib. Times: 1028 1038

GC Column: RTUPLOT ID: 0.32 (mm)

COMPOUND	$\overline{RRF}$	RRF3	MIN RRF	%D	MAX %D
Methane	188.376	179.197		4.9	30.0
Ethane	167.986	182.310		8.5	30.0
Ethene	201.342	216.744		7.6	30.0

FORM 8
VOLATILE ANALYTICAL SEQUENCE

Lab Name: STL BURLINGTON Contract: 21000

Lab Code: STLVT Case No.: WESTOS SAS No.: SDG No.: 203768

GC Column: RTUPLOT ID: 0.32 (mm) Init. Calib. Date(s): 05/10/01 05/10/01

Instrument ID: 2866_1

THE ANALYTICAL SEQUENCE OF PERFORMANCE EVALUATION MIXTURES, BLANKS, SAMPLES, AND STANDARDS IS GIVEN BELOW:

	MEAN SURROGATE RT FROM INITIAL CALIBRATION					
	CLIENT SAMPLE NO.	LAB SAMPLE ID	DATE ANALYZED	TIME ANALYZED	RT #	RT #
01	CAL LEVEL 1	CAL LEVEL 1	05/10/01	1028		
02	CAL LEVEL 2	CAL LEVEL 2	05/10/01	1030		
03	CAL LEVEL 3	CAL LEVEL 3	05/10/01	1034		
04	CAL LEVEL 4	CAL LEVEL 4	05/10/01	1037		
05	CAL LEVEL 5	CAL LEVEL 5	05/10/01	1038		
06	CCV	CCV	06/14/01	0743		
07	G4_LCS	G4_LCS	06/14/01	0827		
08	G4_LCSD	G4_LCSD	06/14/01	0830		
09	ABLKG4	ABLKG4	06/14/01	1001		
10	MW-015-06060	456251	06/14/01	1100		
11	MW-015-06060	456251MS	06/14/01	1103		
12	MW-015-06060	456251MD	06/14/01	1107		
13	WCP-MW-004-0	456252	06/14/01	1113		
14	WCP-FB-004-0	456253	06/14/01	1116		
15	CCV	CCV	06/14/01	1437		
16						
17						
18						
19						
20						
21						
22						
23						
24						
25						
26						
27						
28						
29						
30						
31						
32						

QC LIMITS

Column used to flag retention time values with an asterisk.
* Values outside of QC limits.

FORM VIII VOA

203768

SEVERN
TRENT
SERVICES

Severn Trent Laboratories, Inc.

SEVERN TRENT SERVICES

Severn Trent Laboratories, Inc.

NARRATIVE

SEVERN TRENT SERVICES

STL Burlington
208 South Park Drive
Suite 1
Colchester, VT 05446

Tel: 802 655 1203
Fax: 802 655 1248
www.stl-inc.com

June 21, 2001

Ms. Sheryl Johnson
Severn Trent Laboratories
2417 Bond Street
University Park, IL 60466

Re: Laboratory Project No. 21000
Case: 21000; SDG: 203768

Dear Ms. Johnson:

Enclosed are analytical results for samples received by STL Burlington on June 8, 2001. Laboratory numbers were assigned and designated as follows:

Lab ID	Client Sample ID	Sample Date	Sample Matrix
	Received: 06/08/01 ETR No: 83374		
	015 AJV 6/24/03		
456251	WCP-MW-~~015~~-060601	06/06/01	Water
456251MS	WCP-MW-~~015~~-060601MS	06/06/01	Water
456251MD	WCP-MW-~~015~~-060601MSD	06/06/01	Water
456252	WCP-MW-004-060601	06/06/01	Water
456253	WCP-FB-004-060601	06/06/01	Water

Documentation that identifies the condition of the sample at the time of sample receipt and the issues arising at the time of sample log-in is included in the Sample Handling section at the end of this submittal. This report is sequentially numbered starting with page 0001 and ending with page 0077.

The samples were analyzed for methane, ethane, and ethene by Method RSK-175. Matrix spike and matrix spike duplicate analyses were performed on sample WCP-MW-015-060601. The spiked analytes were recovered well in these analyses, with good correlation of results in the interanalysis comparison. There was good recovery of the spiked analytes in the laboratory control sample analyses associated with the analytical work. The method blank that was analyzed in association with the samples was free of contamination.

If there are any questions regarding this submittal, please contact Kirk Young at (802) 655-1203.

I certify that this package is in compliance with the NELAC requirements, both technically and for completeness, for other than the conditions detailed above. The release of the data contained in this hardcopy data package and in the computer-readable data submitted on diskette has been authorized by the Laboratory Director or his designee, as verified by the following signature.

Sincerely,

Jim Malin

Christopher A. Ouellette (for)
Laboratory Director

Enclosure

The following Qualifiers may be used when reporting any Organic parameters analyzed by Gas Chromatography/mass Spectometry (GCMS). Any additional qualifiers used in the reports will be described in the case narrative. These flags are based on the EPA Contract Laboratory Program statement of work.

GC/MS Qualifiers

A- The reported Tentatively Identified Compound (TIC) is a suspected Aldol-condensation product.

B- The reported analyte was detected in the associated method blank as well as the sample.

D - This flag identifies all compounds identified in an analysis at a secondary dilution factor. This flag alerts data users that any discrepancies between the concentrations reported for the dilutions may be due to dilution of the sample or extract. It additionally indicates that spike recoveries may have been diluted below quantifiable levels.

E- Compound quantitation is above the instrument's calibration range for this analysis.

J - Indicates an estimated value. This flag is used when the result is less than the reporting limit, but > ½ reporting limit.

U- Indicates compound was analyzed for but not detected above the reporting limit.

X,Y,Z - Laboratory defined flags. These flags must be fully described, and such description attached to the Sample Data Summary Package and the case Narrative. Begin by using "X" and go on to "Y" as necessary. These flags may also be used to combine several flags, as needed.

SEVERN TRENT SERVICES

STL Chicago
2417 Bond Street
University Park, IL 60466
Phone: 708-534-5200
Fax: 708-534-5211

Contact: Frank Van Alstine
Company: Roy F. Weston, Inc.
Address: 2702 N. 3rd St. #2001
Phoenix, AZ 85004
Phone: 602-279-1255
Fax: 602-279-8986
E-Mail:

Contact: Refer to P.O. for
Company: billing instructions
Address:
Phone:
Fax:
PO#: Quote:

Lab Lot# ~~203766~~

Package Sealed	Samples Sealed
(Yes) No	Yes (No)
Received on Ice	**Samples Intact**
(Yes) No	(Yes) No

Temperature °C of Cooler 4.6

Within Hold Time	Preserv. Indicated
(Yes) No	(Yes) No NA
pH Check OK	**Res Cl_2 Check OK**
(Yes) No NA	(Yes) No NA

Sample Labels and COC Agree: (Yes) No COC not present

Sampler Name: Frank Van Alstine, Rebekah Weekly
Signature: [signature]
Project Name: (WOC) Wright Osborn Complex
Project Number: 20092-090-010
Project Location:
Date Required — Hard Copy: __/__/__ Fax: __/__/__
Lab PM:

Laboratory ID	MS-MSD	Client Sample ID	Sampling Date	Sampling Time	Matrix	Comp/Grab	8260B	RSK-175	Sulfide	Nitrate-Nitrite	Chloride Alkalinity Sulfate	Ferrous Iron	Manganese				Additional Analyses / Remarks
1	X	WCP-MW-015-060601	6-6-01	1315	W	G	X	X	X	X	X	X	X				5 Liters, 8 voa vials
Qaa		trip Blank			W	G	X										2 voa vials
2		WCP-MW-004-060601	6-6-01	1500	W	G	X	X	X	X	X	X	X				5 Liters, 6 voa vials
3		WCP-FB-004-060601	6-6-01	1540	W	G	X	X	X	X	X	X	X				~~4~~ 5 Liters, 6 voa vials 1-250mL

RELINQUISHED BY	COMPANY	DATE	TIME	RECEIVED BY	COMPANY	DATE	TIME
[signature]	Weston	6/6/01	1630	FedEx # 825319411423			
RELINQUISHED BY	COMPANY	DATE	TIME	RECEIVED BY	COMPANY	DATE	TIME
				[signature]	STL	6/7/01	1000

Matrix Key
WW - Wastewater
W - Water
S - Soil
SL - Sludge
MS - Miscellaneous
OL - Oil
A - Air
SE = Sediment
SO = Solid
DS = Drum Solid
DL = Drum Liquid
L = Leachate
WI = Wipe
O =

Container Key
1. Plastic
2. VOA Vial
3. Sterile Plastic
4. Amber Glass
5. Widemouth Glass
6. Other

Preservative Key
1. HCl, Cool to 4°
2. H2SO4, Cool to 4°
3. HNO3, Cool to 4°
4. NaOH, Cool to 4°
5. NaOH/Zn, Cool to 4°
6. Cool to 4°
7. None

COMMENTS: [signature] 6-8-01 0930

Date Received: 6/7/01
Courier: FY
Hand Delivered ☐
Bill of Lading: attached

STL 8208 (0600)

Severn Trent Laboratories Chicago

OFF-LOAD / SUBCONTRACT FORM (Side 1 of 2)

Client Name: RFW/Osborn

Today's Date: 6-7-01

Lab Project Manager: R. Wright

Total No. of Samples in Shipment: 3

Date Rec'd/Expected: 6-7-01
(circle one)

W.O. #:

RFW #	Date of Collection	Quant.	Matrix	Parameter	Due Date	Unit Cost	QC Required	Deliverables	Reporting Limits	Analyte List	Hold Time/ Sample/Ext	Method Ref.
203768	6-6-01		W	RSK-175			Call w/questions					0004

Other special requirements/certifications:

Hazard/Safety: Yes / No / Unknown = Radiation High Hazard High PCBs/Dioxins

Other:
(Please circle and indicate)

Laboratory Sign-Off: Jeffrey L. Jamie

Date: 6-7-01

CHI 2 ... 014/M ... 99

Reason for Subcontracting: _____

Subcontract Laboratory: STL Burlington

Laboratory Address: _____

Point of Contact: _____

Phone Number: _____

Quote: _____

LL #: _____

Client Approval: Yes / No (circle one)

Date of Approval: _____

0005

Checklist for Subcontracted Samples (to be completed at the time of shipment):

Required	Sent	
Yes	Yes / No	Chain-of-Custody (attached copy to this checklist as record of applicable samples)
Yes / No	Yes / No	Cover Letter
Yes	Yes / No	Return Receipt Post Card
Yes / No	Yes / No	Off-Load / Subcontract Form (side 1 only)
Yes / No	Yes / No	Request for Lab to Perform Quality Control Samples
Yes / No	Yes / No	Blind Quality Control Samples: Parameters: _____ Supplied by: _____
Yes / No	Yes / No	Digestion Records: Prep Batch No. _____
Yes / No	Yes / No	Extraction Records: Prep Batch No. _____
Yes / No	Yes / No	Other Information that is pertinent to the analysis and to the generation of a final report: ____ Weights; ____ Volumes; ____ % Solids; ____ Concentration Factors; ____

Other: _____

Comments: _____

Shipped VIA: FED EX / UPS / EMERY / Other: _____

Shipment Packed By / Date: Jeffrey L. Jones 6-7-01

Reviewed By / Date: _____

CHI-22-11-014/B-1/99

This page intentionally left blank.

SEVERN TRENT SERVICES

Severn Trent Laboratories, Inc.

QC SUMMARY

RSK-175

This page intentionally left blank.

FORM 3
WATER VOLATILE MATRIX SPIKE/MATRIX SPIKE DUPLICATE RECOVERY

Lab Name: STL BURLINGTON Contract: 21000

Lab Code: STLVT Case No.: WESTOS SAS No.: SDG No.: 203768

Matrix Spike - STLILC Sample No.: MW-015-06

COMPOUND	SPIKE ADDED (ug/L)	SAMPLE CONCENTRATION (ug/L)	MS CONCENTRATION (ug/L)	MS % REC #	QC. LIMITS REC.
Methane	310	0.0	290	94	70-130
Ethane	600	0.0	610	102	70-130
Ethene	510	0.0	520	102	70-130

COMPOUND	SPIKE ADDED (ug/L)	MSD CONCENTRATION (ug/L)	MSD % REC #	% RPD #	QC LIMITS RPD	QC LIMITS REC.
Methane	310	320	103	9	30	70-130
Ethane	600	660	110	8	30	70-130
Ethene	510	580	114	11	30	70-130

Column to be used to flag recovery and RPD values with an asterisk

* Values outside of QC limits

RPD: 0 out of 3 outside limits
Spike Recovery: 0 out of 6 outside limits

COMMENTS: _____

FORM 3
WATER VOLATILE LAB CONTROL SAMPLE

Lab Name: STL BURLINGTON Contract: 21000

Lab Code: STLVT Case No.: WESTOS SAS No.: SDG No.: 203768

Matrix Spike - Sample No.: G4_LCS

COMPOUND	SPIKE ADDED (ug/L)	SAMPLE CONCENTRATION (ug/L)	LCS CONCENTRATION (ug/L)	LCS % REC #	QC. LIMITS REC.
Methane	310		270	87	70-130
Ethane	600		590	98	70-130
Ethene	510		510	100	70-130

COMPOUND	SPIKE ADDED (ug/L)	LCSD CONCENTRATION (ug/L)	LCSD % REC #	% RPD #	QC LIMITS RPD	QC LIMITS REC.
Methane	310	320	103	17	30	70-130
Ethane	600	680	113	14	30	70-130
Ethene	510	600	118	16	30	70-130

Column to be used to flag recovery and RPD values with an asterisk

* Values outside of QC limits

RPD: 0 out of 3 outside limits
Spike Recovery: 0 out of 6 outside limits

COMMENTS: _____

FORM 4
VOLATILE METHOD BLANK SUMMARY

CLIENT SAMPLE NO.

ABLKG4

Lab Name: STL BURLINGTON Contract: 21000

Lab Code: STLVT Case No.: WESTOS SAS No.: SDG No.: 203768

Lab File ID: 14JUN010730-R041 Lab Sample ID: ABLKG4

Date Analyzed: 06/14/01 Time Analyzed: 1001

GC Column: RTUPLOT ID: 0.32 (mm) Heated Purge: (Y/N) N

Instrument ID: 2866_1

THIS METHOD BLANK APPLIES TO THE FOLLOWING SAMPLES, MS and MSD:

	SAMPLE NO.	LAB SAMPLE ID	LAB FILE ID	TIME ANALYZED
01	G4_LCS	G4_LCS	14JUN010730-	0827
02	G4_LCSD	G4_LCSD	14JUN010730-	0830
03	MW-015-06060	456251	14JUN010730-	1100
04	MW-015-06060	456251MS	14JUN010730-	1103
05	MW-015-06060	456251MD	14JUN010730-	1107
06	WCP-MW-004-0	456252	14JUN010730-	1113
07	WCP-FB-004-0	456253	14JUN010730-	1116
08				
09				
10				
11				
12				
13				
14				
15				
16				
17				
18				
19				
20				
21				
22				
23				
24				
25				
26				
27				
28				
29				
30				

COMMENTS:

This page intentionally left blank.

FORM 1
VOLATILE ORGANICS ANALYSIS DATA SHEET

STLILC SAMPLE NO.

MW-~~015~~-060601
015 ADV 6/24/03

Lab Name: STL BURLINGTON Contract: 21000

Lab Code: STLVT Case No.: WESTOS SAS No.: SDG No.: 203768

Matrix: (soil/water) WATER Lab Sample ID: 456251

Sample wt/vol: _____ (g/mL) ML Lab File ID: 14JUN010730-R181

Level: (low/med) LOW Date Received: 06/08/01

% Moisture: not dec. _____ Date Analyzed: 06/14/01

GC Column: RTUPLOT ID: 0.32 (mm) Dilution Factor: 1.0

Soil Extract Volume: _____ (uL) Soil Aliquot Volume: _____ (uL)

CAS NO.	COMPOUND	CONCENTRATION UNITS: (ug/L or ug/Kg) UG/L	Q
74-82-8	Methane	2.0	U
74-84-0	Ethane	4.0	U
74-85-1	Ethene	3.0	U

Data File: /var/chem/2866_1.i/14jun010730.b/14jun010730-r181.d

Date : 14-JUN-2001 11:00

Client ID: MW-015-060601

Instrument: 2866_1.i

Sample Info: 456251 ,WCP-MW-015-060601 ,203768

Operator: GHM

Column phase: RTUPLOT

Column diameter: 0.32

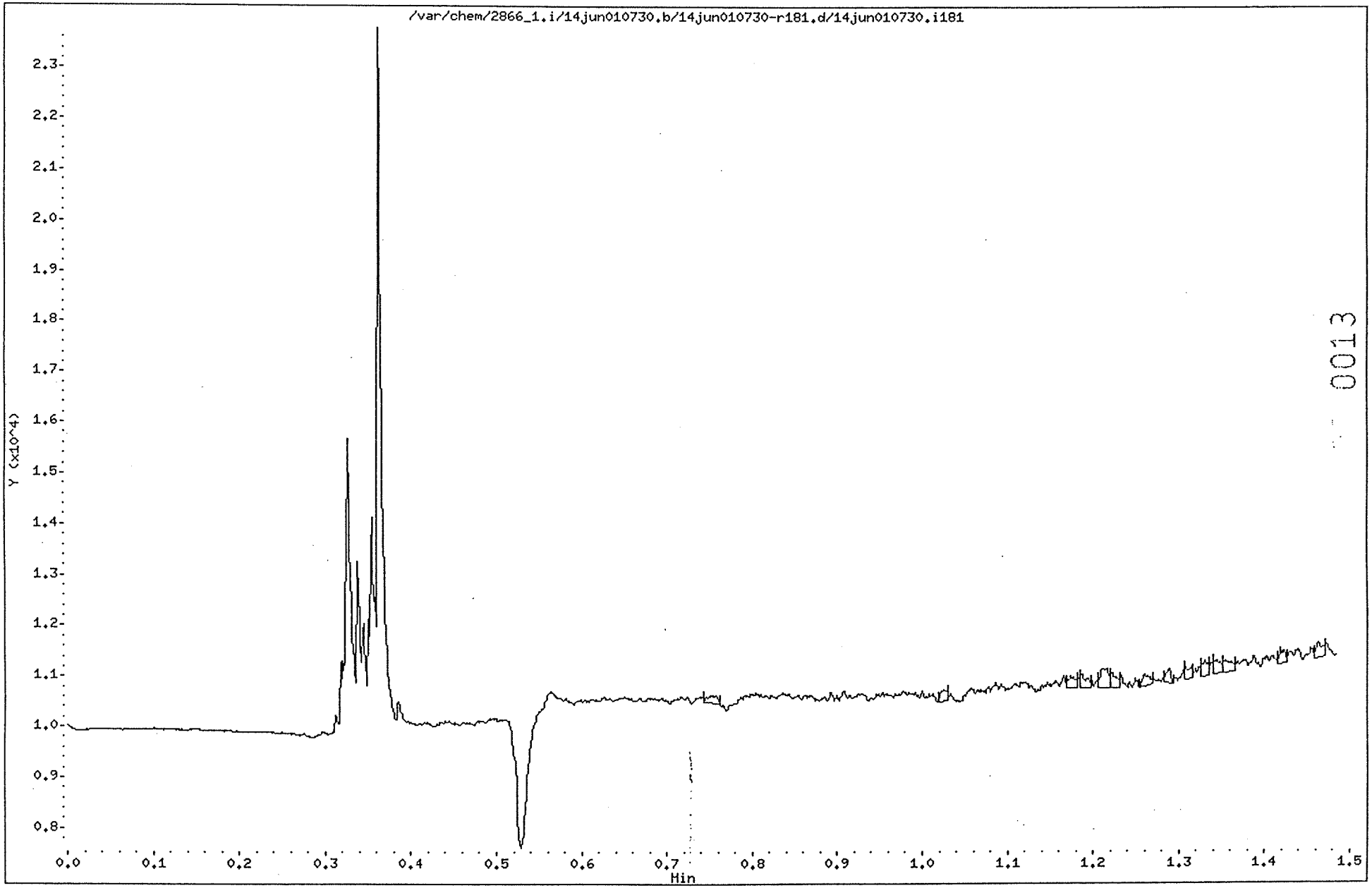

STL Burlington

Data file : /var/chem/2866_1.i/14jun010730.b/14jun010730-r181.d
Lab Smp Id: 456251 Client Smp ID: MW-015-060601
Inj Date : 14-JUN-2001 11:00
Operator : GMM Inst ID: 2866_1.i
Smp Info : 456251 ,WCP-MW-015-060601 ,203768
Misc Info :
Comment :
Method : /var/chem/2866_1.i/14jun010730.b/RSK175.m
Meth Date : 20-Jun-2001 17:38 bes Quant Type: ESTD
Cal Date : 10-MAY-2001 10:38 Cal File: 10may011011-r051.d
Als bottle: 1
Dil Factor: 1.00000
Integrator: Falcon Compound Sublist: MeEtaEte.sub
Target Version: 3.50
Processing Host: chemsvr5

Concentration Formula: Amt * DF * 1 * CpndVariable

Name	Value	Description
DF	1.00000	Dilution Factor

Compounds	RT	EXP RT	DLT RT	RESPONSE	CONCENTRATIONS ON-COLUMN (ug/L)	FINAL (ug/L)
1 Methane	Compound Not Detected.					
2 Ethane	Compound Not Detected.					
3 Ethene	Compound Not Detected.					

FORM 1
VOLATILE ORGANICS ANALYSIS DATA SHEET

STLILC SAMPLE NO.

WCP-FB-0
04-060601

Lab Name: STL BURLINGTON Contract: 21000

Lab Code: STLVT Case No.: WESTOS SAS No.: SDG No.: 203768

Matrix: (soil/water) WATER Lab Sample ID: 456253

Sample wt/vol: _____ (g/mL) ML Lab File ID: 14JUN010730-R221

Level: (low/med) LOW Date Received: 06/08/01

% Moisture: not dec. _____ Date Analyzed: 06/14/01

GC Column: RTUPLOT ID: 0.32 (mm) Dilution Factor: 1.0

Soil Extract Volume:_____(uL) Soil Aliquot Volume: _____(uL

CAS NO.	COMPOUND	CONCENTRATION UNITS: (ug/L or ug/Kg) UG/L	Q
74-82-8	Methane	2.0	U
74-84-0	Ethane	4.0	U
74-85-1	Ethene	3.0	U

STL Burlington

Data file : /var/chem/2866_1.i/14jun010730.b/14jun010730-r221.d
Lab Smp Id: 456253 Client Smp ID: WCP-FB-004-060601
Inj Date : 14-JUN-2001 11:16
Operator : GMM Inst ID: 2866_1.i
Smp Info : 456253 ,WCP-FB-004-060601 ,203768
Misc Info :
Comment :
Method : /var/chem/2866_1.i/14jun010730.b/RSK175.m
Meth Date : 20-Jun-2001 17:38 bes Quant Type: ESTD
Cal Date : 10-MAY-2001 10:38 Cal File: 10may011011-r051.d
Als bottle: 1
Dil Factor: 1.00000
Integrator: Falcon Compound Sublist: MeEtaEte.sub
Target Version: 3.50
Processing Host: chemsvr5

Concentration Formula: Amt * DF * 1 * CpndVariable

Name	Value	Description
DF	1.00000	Dilution Factor

Compounds	RT	EXP RT	DLT RT	RESPONSE	CONCENTRATIONS ON-COLUMN (ug/L)	FINAL (ug/L)
1 Methane	Compound Not Detected.					
2 Ethane	Compound Not Detected.					
3 Ethene	Compound Not Detected.					

Data File: /var/chem/2866_1.i/14jun010730.b/14jun010730-r221.d

Date : 14-JUN-2001 11:16

Client ID: WCP-FB-004-060601

Instrument: 2866_1.i

Sample Info: 456253 ,WCP-FB-004-060601 ,203768

Operator: GMM

Column phase: RTUPLOT

Column diameter: 0.32

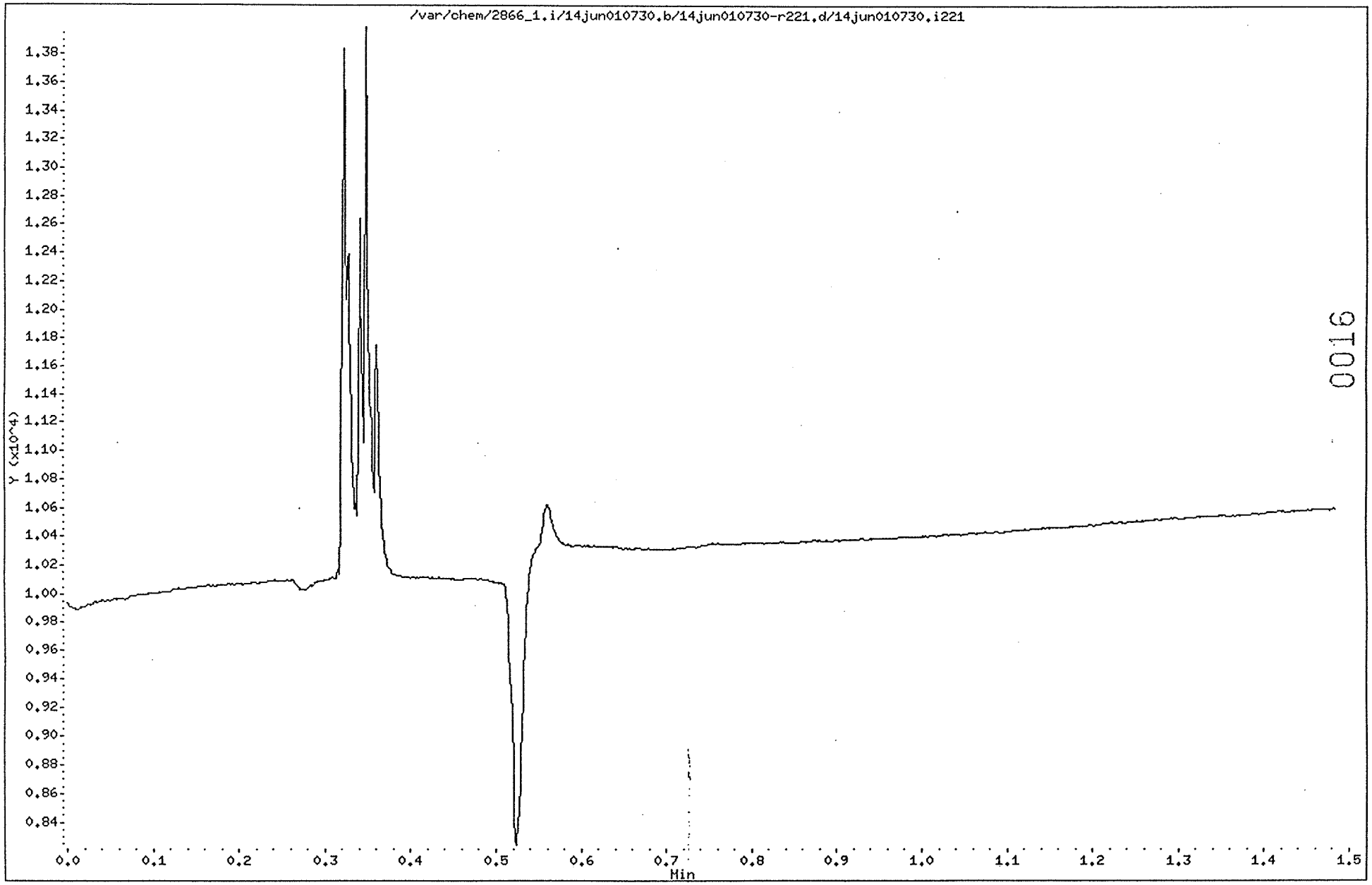

0016

FORM 1
VOLATILE ORGANICS ANALYSIS DATA SHEET

STLILC SAMPLE NO.

WCP-MW-0
04-060601

Lab Name: STL BURLINGTON Contract: 21000

Lab Code: STLVT Case No.: WESTOS SAS No.: SDG No.: 203768

Matrix: (soil/water) WATER Lab Sample ID: 456252

Sample wt/vol: _____ (g/mL) ML Lab File ID: 14JUN010730-R211

Level: (low/med) LOW Date Received: 06/08/01

% Moisture: not dec. _____ Date Analyzed: 06/14/01

GC Column: RTUPLOT ID: 0.32 (mm) Dilution Factor: 1.0

Soil Extract Volume:_____(uL) Soil Aliquot Volume: _____(uL)

CAS NO.	COMPOUND	CONCENTRATION UNITS: (ug/L or ug/Kg) UG/L	Q
74-82-8	Methane	2.0	U
74-84-0	Ethane	4.0	U
74-85-1	Ethene	3.0	U

Data File: /var/chem/2866_1.i/14jun010730.b/14jun010730-r211.d

Date : 14-JUN-2001 11:13

Client ID: WCP-MW-004-060601

Instrument: 2866_1.i

Sample Info: 456252 ,WCP-MW-004-060601 ,203768

Operator: GHM

Column phase: RTUPLOT

Column diameter: 0.32

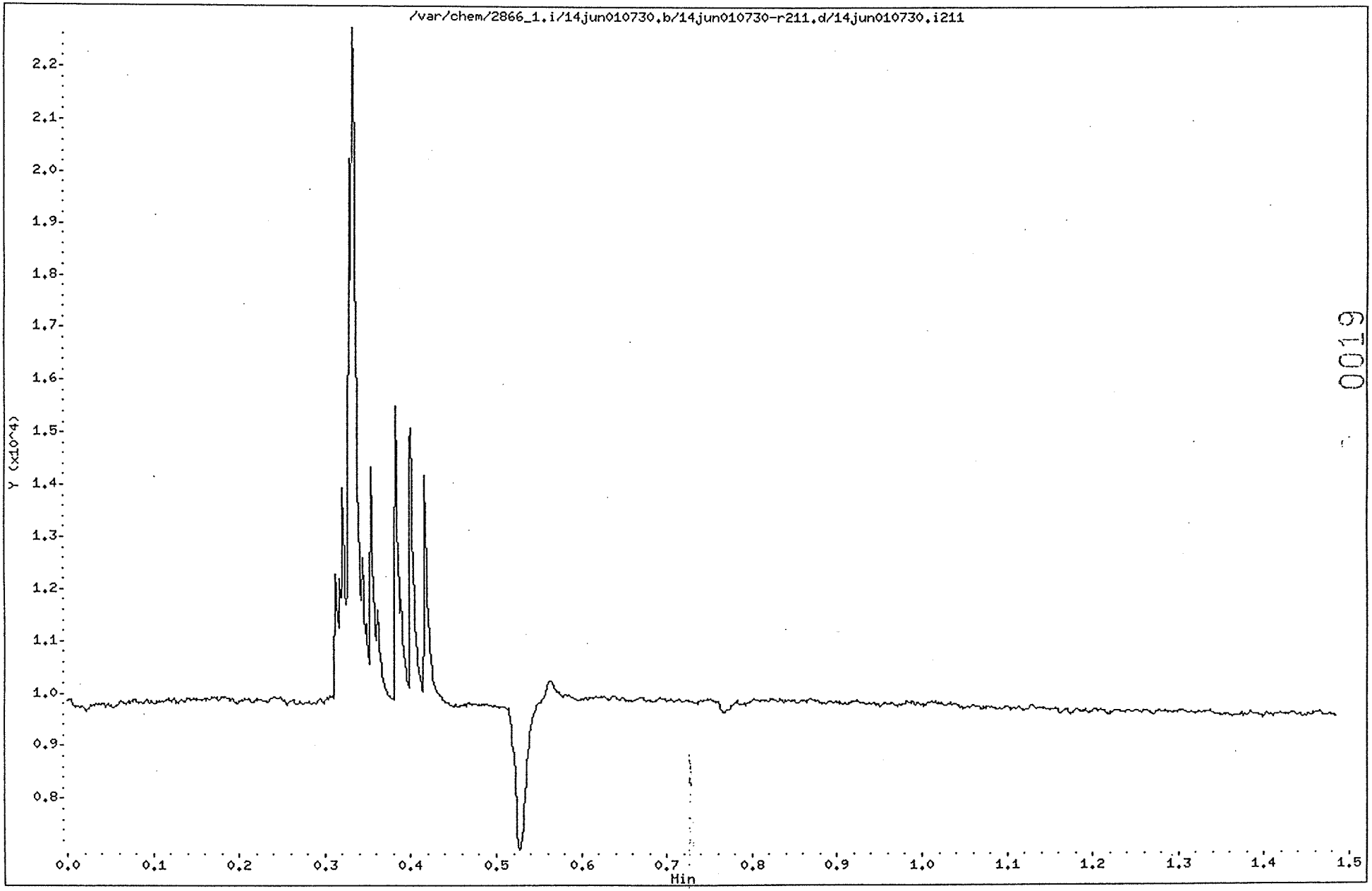

0019

STL Burlington

Data file : /var/chem/2866_1.i/14jun010730.b/14jun010730-r211.d
Lab Smp Id: 456252 Client Smp ID: WCP-MW-004-060601
Inj Date : 14-JUN-2001 11:13
Operator : GMM Inst ID: 2866_1.i
Smp Info : 456252 ,WCP-MW-004-060601 ,203768
Misc Info :
Comment :
Method : /var/chem/2866_1.i/14jun010730.b/RSK175.m
Meth Date : 20-Jun-2001 17:38 bes Quant Type: ESTD
Cal Date : 10-MAY-2001 10:38 Cal File: 10may011011-r051.d
Als bottle: 1
Dil Factor: 1.00000
Integrator: Falcon Compound Sublist: MeEtaEte.sub
Target Version: 3.50
Processing Host: chemsvr5

Concentration Formula: Amt * DF * 1 * CpndVariable

Name	Value	Description
DF	1.00000	Dilution Factor

Compounds	RT	EXP RT	DLT RT	RESPONSE	CONCENTRATIONS ON-COLUMN (ug/L)	CONCENTRATIONS FINAL (ug/L)
1 Methane	Compound Not Detected.					
2 Ethane	Compound Not Detected.					
3 Ethene	Compound Not Detected.					

This page intentionally left blank.

SEVERN TRENT SERVICES

Severn Trent Laboratories, Inc.

STANDARDS

RSK-175

This page intentionally left blank.

FORM 6
VOLATILE INITIAL CALIBRATION DATA

Lab Name: STL BURLINGTON Contract: 21000

Lab Code: STLVT Case No.: WESTOS SAS No.: SDG No.: 203768

Instrument ID: 2866_1 Calibration Date(s): 05/10/01 05/10/01

Column: RTUPLOT ID: 0.32 (mm) Calibration Time(s): 1028 1038

LAB FILE ID: RF1: 10MAY011011-RRF2: 10MAY011011-RRF3: 10MAY011011-R
RF4: 10MAY011011-RRF5: 10MAY011011-R

COMPOUND	RF1	RF2	RF3	RF4	RF5
Methane	257.000	167.454	176.903	183.154	157.369
Ethane	190.500	156.520	169.983	175.067	147.862
Ethene	222.333	187.630	205.778	208.316	182.655

FORM 6
VOLATILE INITIAL CALIBRATION DATA

Lab Name: STL BURLINGTON Contract: 21000

Lab Code: STLVT Case No.: WESTOS SAS No.: SDG No.: 203768

Instrument ID: 2866_1 Calibration Date(s): 05/10/01 05/10/01

Column: RTUPLOT ID: 0.32 (mm) Calibration Time(s): 1028 1038

COMPOUND	CURVE	COEFFICENT A1	%RSD OR R^2
Methane	AVRG	188.376161	21.0
Ethane	AVRG	167.986382	9.9
Ethene	AVRG	201.342382	8.0

Data File: /var/chem/2866_1.i/10may011011.b/10may011011-r011.d

Date : 10-MAY-2001 10:28

Client ID: Cal Level 1

Instrument: 2866_1.i

Sample Info: Cal Level 1,Cal Level 1

Operator: CHH

Column phase: RTUPLOT

Column diameter: 0.32

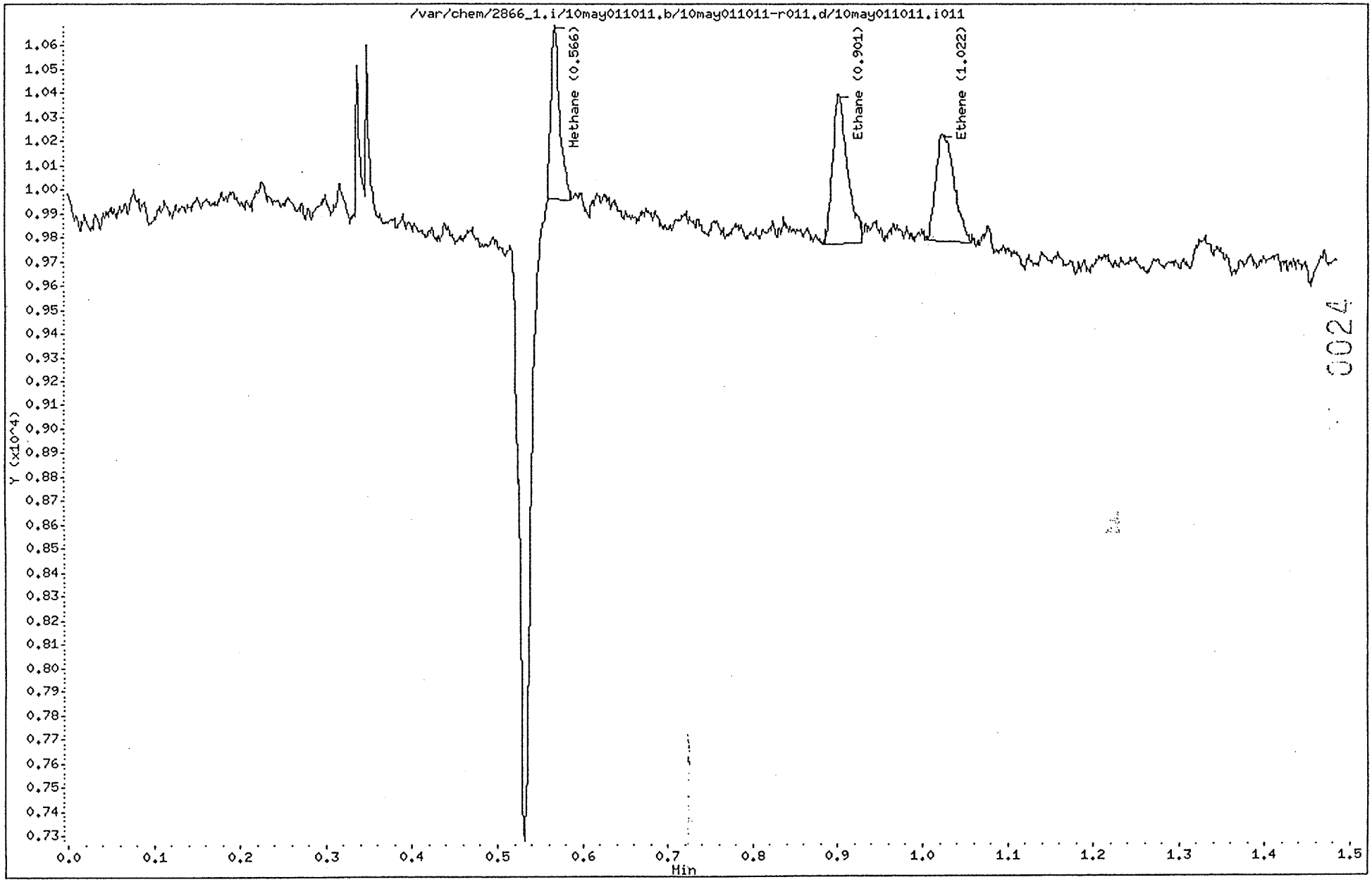

STL Burlington

Data file : /var/chem/2866_1.i/10may011011.b/10may011011-r011.d
Lab Smp Id: Cal Level 1 Client Smp ID: Cal Level 1
Inj Date : 10-MAY-2001 10:28
Operator : GMM Inst ID: 2866_1.i
Smp Info : Cal Level 1,Cal Level 1
Misc Info :
Comment :
Method : /var/chem/2866_1.i/10may011011.b/RSK175.m
Meth Date : 21-May-2001 16:09 mim Quant Type: ESTD
Cal Date : 10-MAY-2001 10:28 Cal File: 10may011011-r011.d
Als bottle: 1 Calibration Sample, Level: 1
Dil Factor: 1.00000
Integrator: Falcon Compound Sublist: MeEtaEte.sub
Target Version: 3.50
Processing Host: chemsvr5

Concentration Formula: Amt * DF * 1 * CpndVariable

Name	Value	Description
DF	1.00000	Dilution Factor

Compounds	RT	EXP RT	DLT RT	RESPONSE	AMOUNTS CAL-AMT (ug/L)	AMOUNTS ON-COL (ug/L)
1 Methane	0.566	0.572	-0.006	514	2.00000	2.0
2 Ethane	0.901	0.906	-0.005	762	4.00000	4.0
3 Ethene	1.022	1.028	-0.006	667	3.00000	3.0

Data File: /var/chem/2866_1.i/10may011011.b/10may011011-r021.d

Date : 10-MAY-2001 10:30

Client ID: Cal Level 2

Sample Info: Cal Level 2,Cal Level 2

Column phase: RTUPLOT

Instrument: 2866_1.i

Operator: GMM

Column diameter: 0.32

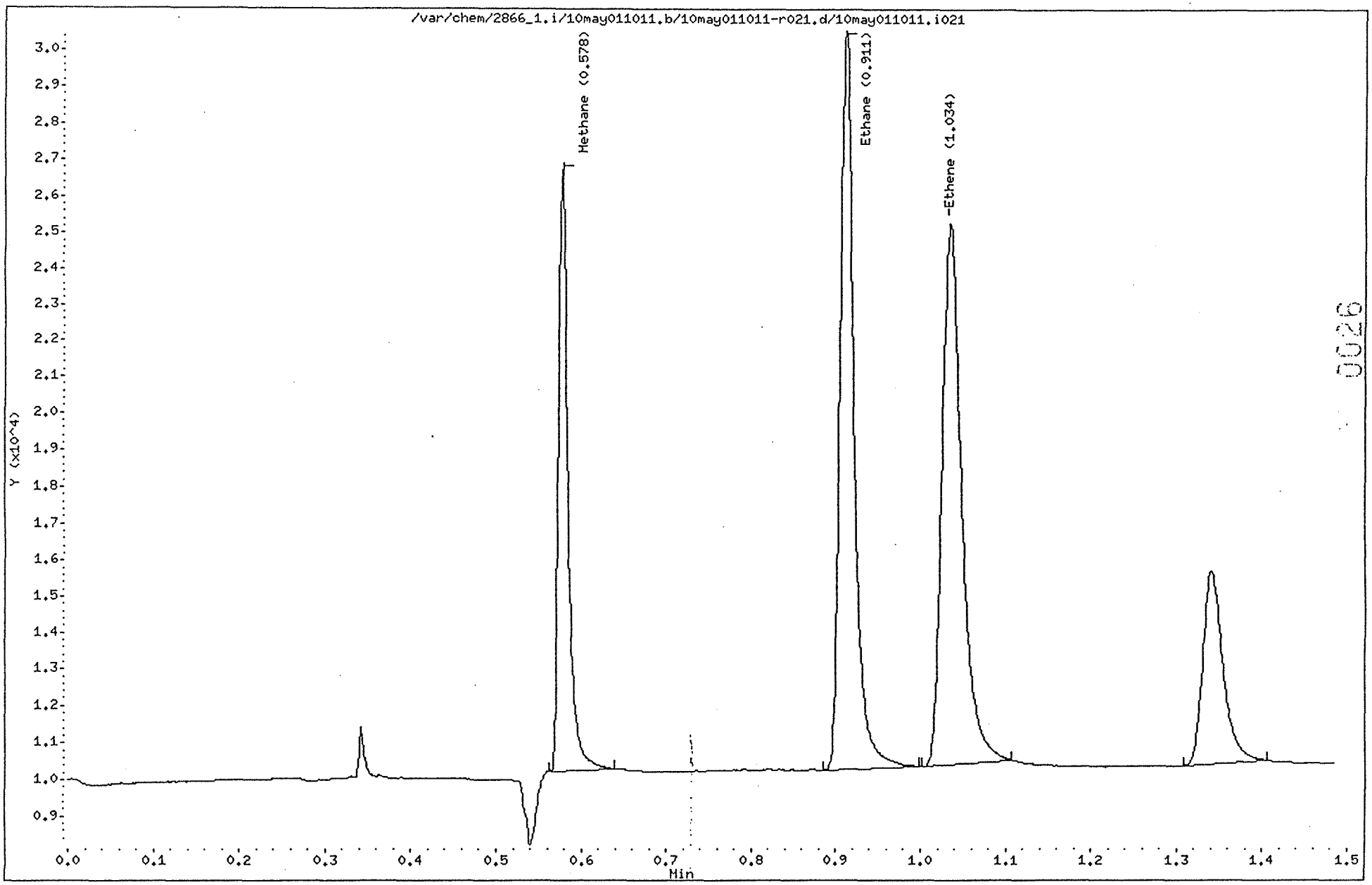

0026

STL Burlington

Data file : /var/chem/2866_1.i/10may011011.b/10may011011-r021.d
Lab Smp Id: Cal Level 2 Client Smp ID: Cal Level 2
Inj Date : 10-MAY-2001 10:30
Operator : GMM Inst ID: 2866_1.i
Smp Info : Cal Level 2,Cal Level 2
Misc Info :
Comment :
Method : /var/chem/2866_1.i/10may011011.b/RSK175.m
Meth Date : 21-May-2001 16:09 mim Quant Type: ESTD
Cal Date : 10-MAY-2001 10:30 Cal File: 10may011011-r021.d
Als bottle: 1 Calibration Sample, Level: 2
Dil Factor: 1.00000
Integrator: Falcon Compound Sublist: MeEtaEte.sub
Target Version: 3.50
Processing Host: chemsvr5

Concentration Formula: Amt * DF * 1 * CpndVariable

Name	Value	Description
DF	1.00000	Dilution Factor

Compounds	RT	EXP RT	DLT RT	RESPONSE	AMOUNTS CAL-AMT (ug/L)	AMOUNTS ON-COL (ug/L)
1 Methane	0.578	0.572	0.006	12894	77.0000	61
2 Ethane	0.911	0.906	0.005	23478	150.000	140
3 Ethene	1.034	1.028	0.006	23829	127.000	120

Data File: /var/chem/2866_1.i/10may011011.b/10may011011-r031.d

Date : 10-MAY-2001 10:34

Client ID: Cal Level 3

Instrument: 2866_1.i

Sample Info: Cal Level 3 Cal Level 3

Operator: GMM

Column phase: RTUPLOT

Column diameter: 0.32

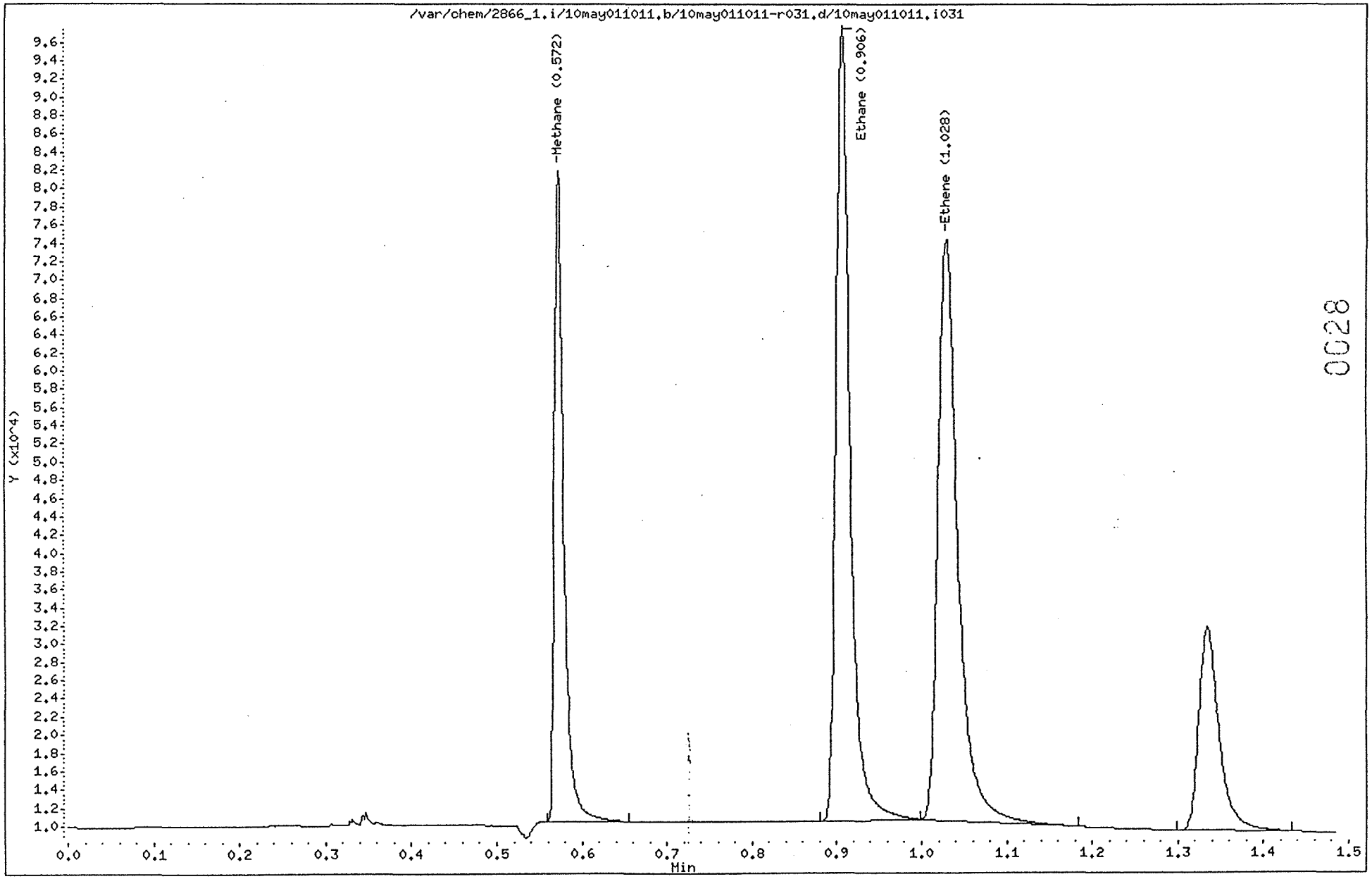

0028

Data File: /var/chem/2866_1.i/10may011011.b/10may011011-r031.d
Date : 10-MAY-2001 10:34
Client ID: Cal Level 3
Sample Info: Cal Level 3 Cal Level 3

Instrument: 2866_1.i

Operator: GMM

Column phase: RTUPLOT

Column diameter: 0.32

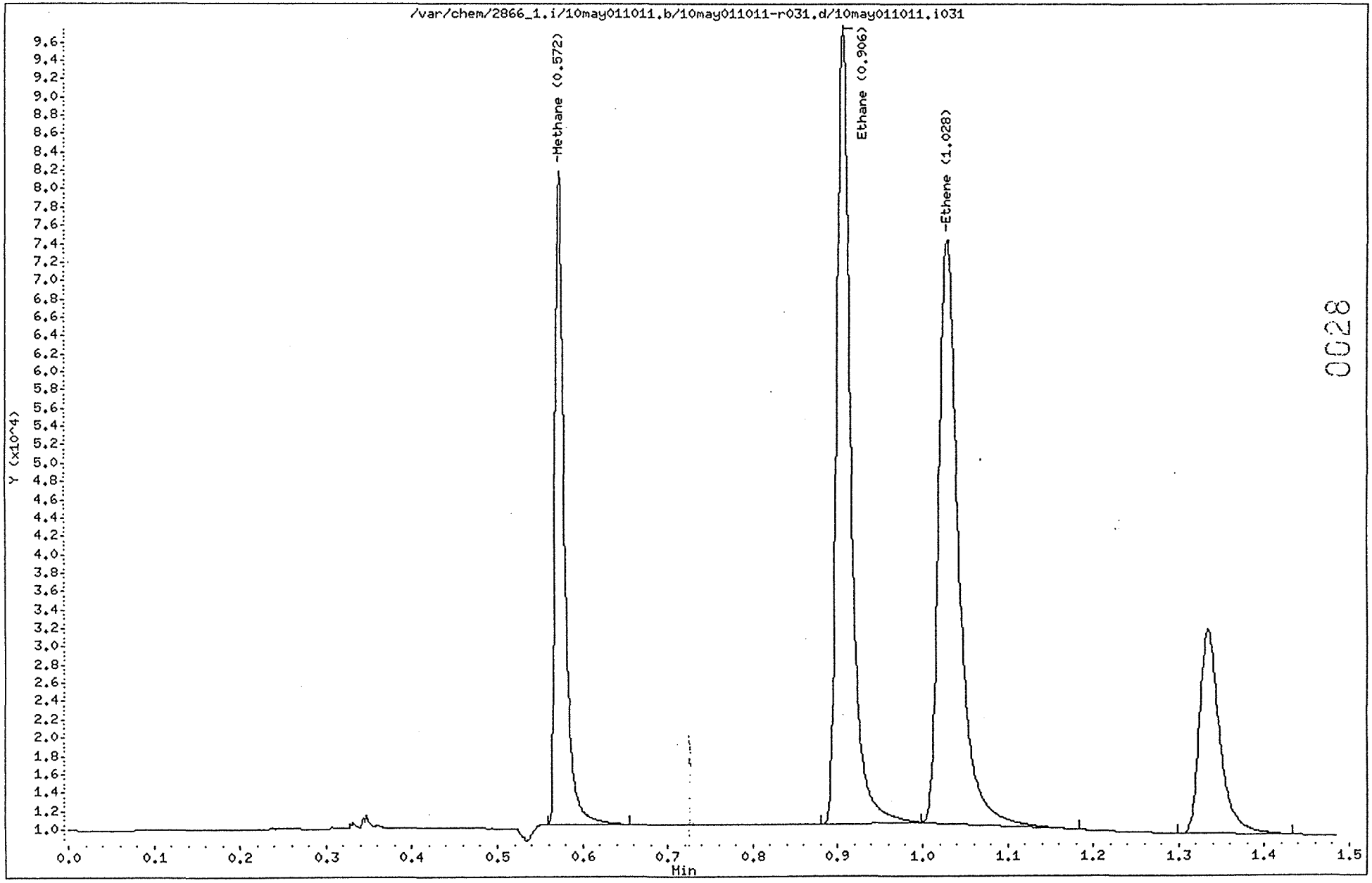

0028

Data File: /var/chem/2866_1.i/10may011011.b/10may011011-r041.d

Date : 10-MAY-2001 10:37

Client ID: Cal Level 4

Instrument: 2866_1.i

Sample Info: Cal Level 4,Cal Level 4

Operator: GMM

Column phase: RTUPLOT

Column diameter: 0.32

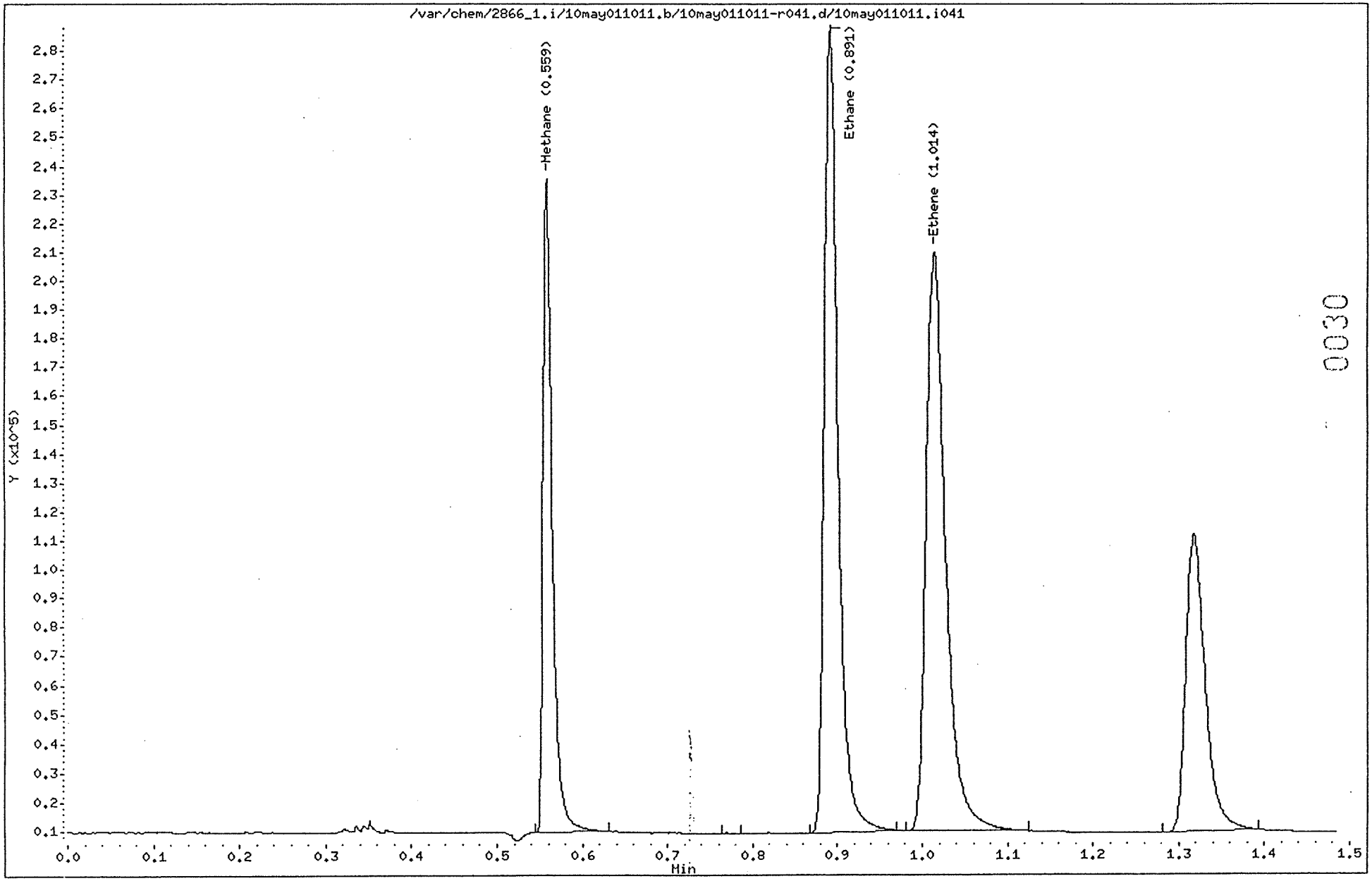

Data File: /var/chem/2866_1.i/10may011011.b/10may011011-r051.d
Date : 10-MAY-2001 10:38
Client ID: Cal Level 5
Sample Info: Cal Level 5,Cal Level 5

Column phase: RTUPLOT

Instrument: 2866_1.i

Operator: GHM
Column diameter: 0.32

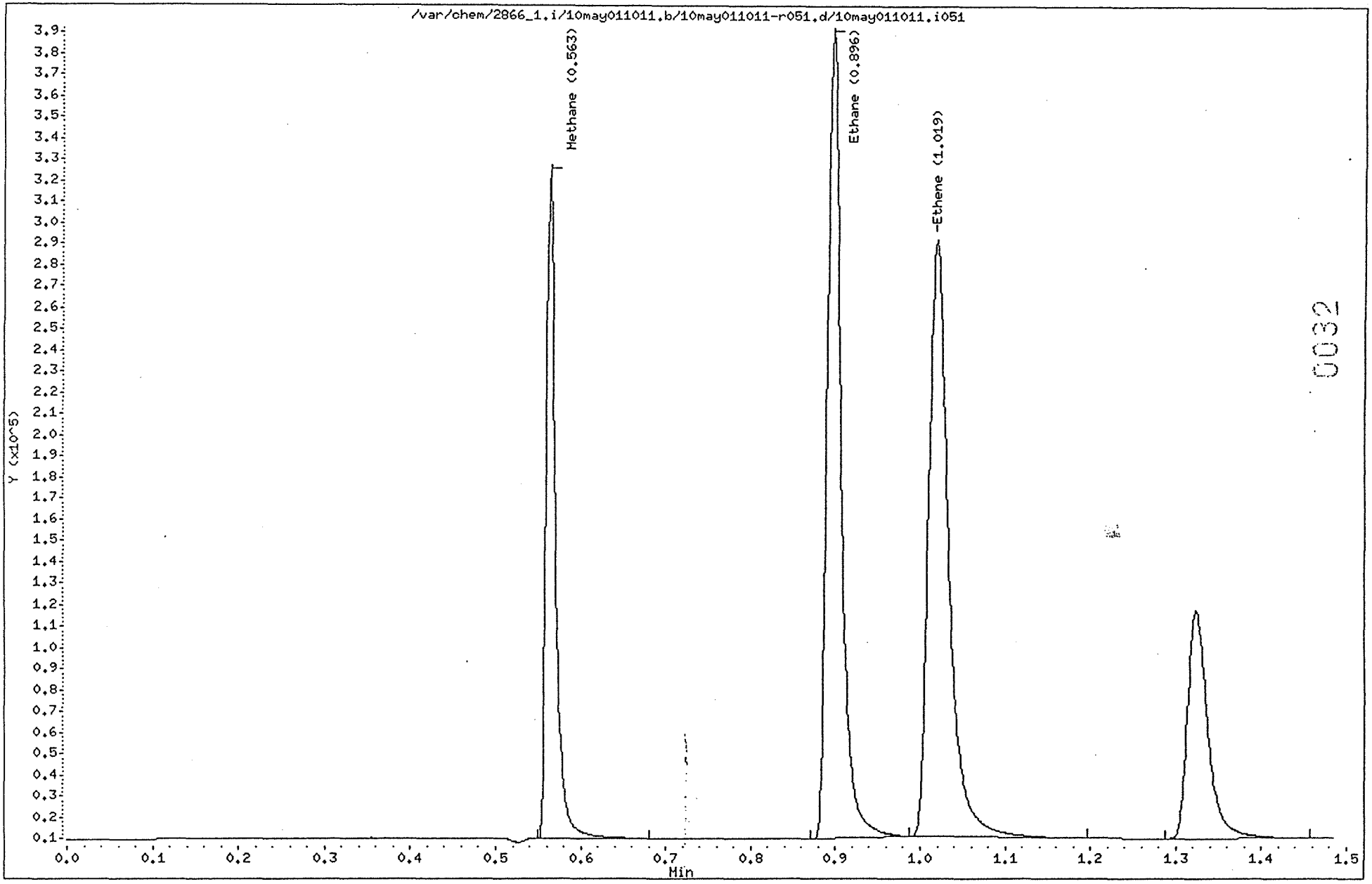

0032

STL Burlington

Data file : /var/chem/2866_1.i/10may011011.b/10may011011-r051.d
Lab Smp Id: Cal Level 5 Client Smp ID: Cal Level 5
Inj Date : 10-MAY-2001 10:38
Operator : GMM Inst ID: 2866_1.i
Smp Info : Cal Level 5,Cal Level 5
Misc Info :
Comment :
Method : /var/chem/2866_1.i/10may011011.b/RSK175.m
Meth Date : 21-May-2001 16:09 mim Quant Type: ESTD
Cal Date : 10-MAY-2001 10:38 Cal File: 10may011011-r051.d
Als bottle: 1 Calibration Sample, Level: 5
Dil Factor: 1.00000
Integrator: Falcon Compound Sublist: MeEtaEte.sub
Target Version: 3.50
Processing Host: chemsvr5

Concentration Formula: Amt * DF * 1 * CpndVariable

Name	Value	Description
DF	1.00000	Dilution Factor

Compounds	RT	EXP RT	DLT RT	RESPONSE	AMOUNTS CAL-AMT (ug/L)	AMOUNTS ON-COL (ug/L)
1 Methane	0.563	0.572	-0.009	243765	1549.00	1300
2 Ethane	0.896	0.906	-0.010	443142	2997.00	2600
3 Ethene	1.019	1.028	-0.009	464857	2545.00	2300

STL Burlington

INITIAL CALIBRATION DATA

Start Cal Date : 10-MAY-2001 10:28
End Cal Date : 10-MAY-2001 10:38
Quant Method : ESTD
Origin : Disabled
Target Version : 3.50
Integrator : Falcon
Method file : /var/chem/2866_1.i/10may011011.b/RSK175.m
Cal Date : 21-May-2001 16:10 mim
Curve Type : Average

Calibration File Names:
Level 1: /var/chem/2866_1.i/10may011011.b/10may011011-r011.d
Level 2: /var/chem/2866_1.i/10may011011.b/10may011011-r021.d
Level 3: /var/chem/2866_1.i/10may011011.b/10may011011-r031.d
Level 4: /var/chem/2866_1.i/10may011011.b/10may011011-r041.d
Level 5: /var/chem/2866_1.i/10may011011.b/10may011011-r051.d

Compound	1.000 Level 1	2.000 Level 2	3.000 Level 3	4.000 Level 4	5.000 Level 5	___ RRF	% RSD
1 Methane	257	167	177	183	157	188	21.013
2 Ethane	190	157	170	175	148	168	9.860
3 Ethene	222	188	206	208	183	201	8.032
4 Acetylene	+++++	+++++	+++++	+++++	+++++	+++++	+++++
5 Propane	+++++	+++++	+++++	+++++	+++++	+++++	+++++

Data File: /var/chem/2866_1.i/10may011011.b/10may011011-r061.d

Date : 10-MAY-2001 11:09

Client ID: C6_LCS

Instrument: 2866_1.i

Sample Info: C6_ICVLCS

Operator: GMM

Column phase: RTUPLOT

Column diameter: 0.32

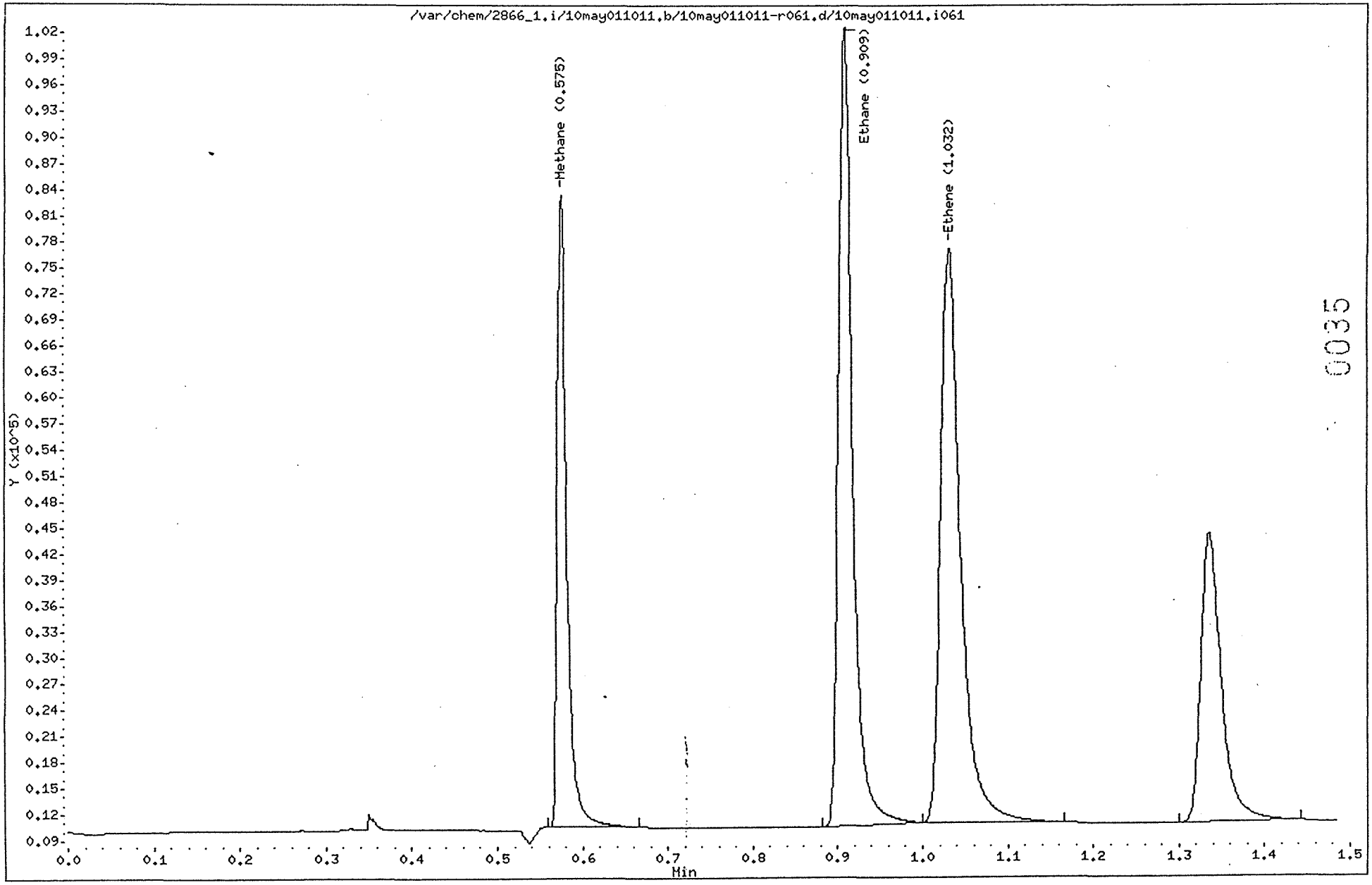

STL Burlington

Data file : /var/chem/2866_1.i/10may011011.b/10may011011-r061.d
Lab Smp Id: C6_LCS Client Smp ID: C6_LCS
Inj Date : 10-MAY-2001 11:09
Operator : GMM Inst ID: 2866_1.i
Smp Info : C6_ICVLCS
Misc Info :
Comment :
Method : /var/chem/2866_1.i/10may011011.b/RSK175.m
Meth Date : 21-May-2001 16:09 mim Quant Type: ESTD
Cal Date : 10-MAY-2001 10:38 Cal File: 10may011011-r051.d
Als bottle: 1 QC Sample: LCS
Dil Factor: 1.00000
Integrator: Falcon Compound Sublist: MeEtaEte.sub
Target Version: 3.50
Processing Host: chemsvr5

Concentration Formula: Amt * DF * 1 * CpndVariable

Name	Value	Description
DF	1.00000	Dilution Factor

Compounds	RT	EXP RT	DLT RT	RESPONSE	CONCENTRATIONS ON-COLUMN (ug/L)	CONCENTRATIONS FINAL (ug/L)
1 Methane	0.575	0.572	0.003	56411	299.459	300
2 Ethane	0.909	0.906	0.003	106998	636.944	640
3 Ethene	1.032	1.028	0.004	109102	541.873	540

STL Burlington

RECOVERY REPORT

Client Name:
Sample Matrix: LIQUID
Lab Smp Id: C6_LCS
Level: LOW
Data Type: GC DATA
SpikeList File: MeEtaEte.spk
Sublist File: MeEtaEte.sub
Method File: /var/chem/2866_1.i/10may011011.b/RSK175.m
Misc Info:

Client SDG: B1018
Fraction: VOA
Client Smp ID: C6_LCS
Operator: GMM
SampleType: LCS
Quant Type: ESTD

SPIKE COMPOUND	CONC ADDED ug/L	CONC RECOVERED ug/L	% RECOVERED	LIMITS
1 Methane	310	300	96.60	70-130
2 Ethane	600	640	106.33	70-130
3 Ethene	510	540	106.46	70-130

FORM 7
VOLATILE CONTINUING CALIBRATION CHECK

Lab Name: STL BURLINGTON Contract: 21000

Lab Code: STLVT Case No.: WESTOS SAS No.: SDG No.: 203768

Instrument ID: 2866_1 Calibration Date: 06/14/01 Time: 0743

Lab File ID: 14JUN010730-R0 Init. Calib. Date(s): 05/10/01 05/10/01

Heated Purge: (Y/N) N Init. Calib. Times: 1028 1038

GC Column: RTUPLOT ID: 0.32 (mm)

COMPOUND	$\overline{RRF}$	RRF3	MIN RRF	%D	MAX %D
Methane	188.376	139.716		25.8	30.0
Ethane	167.986	131.765		21.6	30.0
Ethene	201.342	161.662		19.7	30.0

Data File: /var/chem/2866_1.i/14jun010730.b/14jun010730-r011.d
Date : 14-JUN-2001 07:43
Client ID: CCV
Sample Info: CCV,CCV

Column phase: RTUPLOT

Instrument: 2866_1.i

Operator: GMM
Column diameter: 0.32

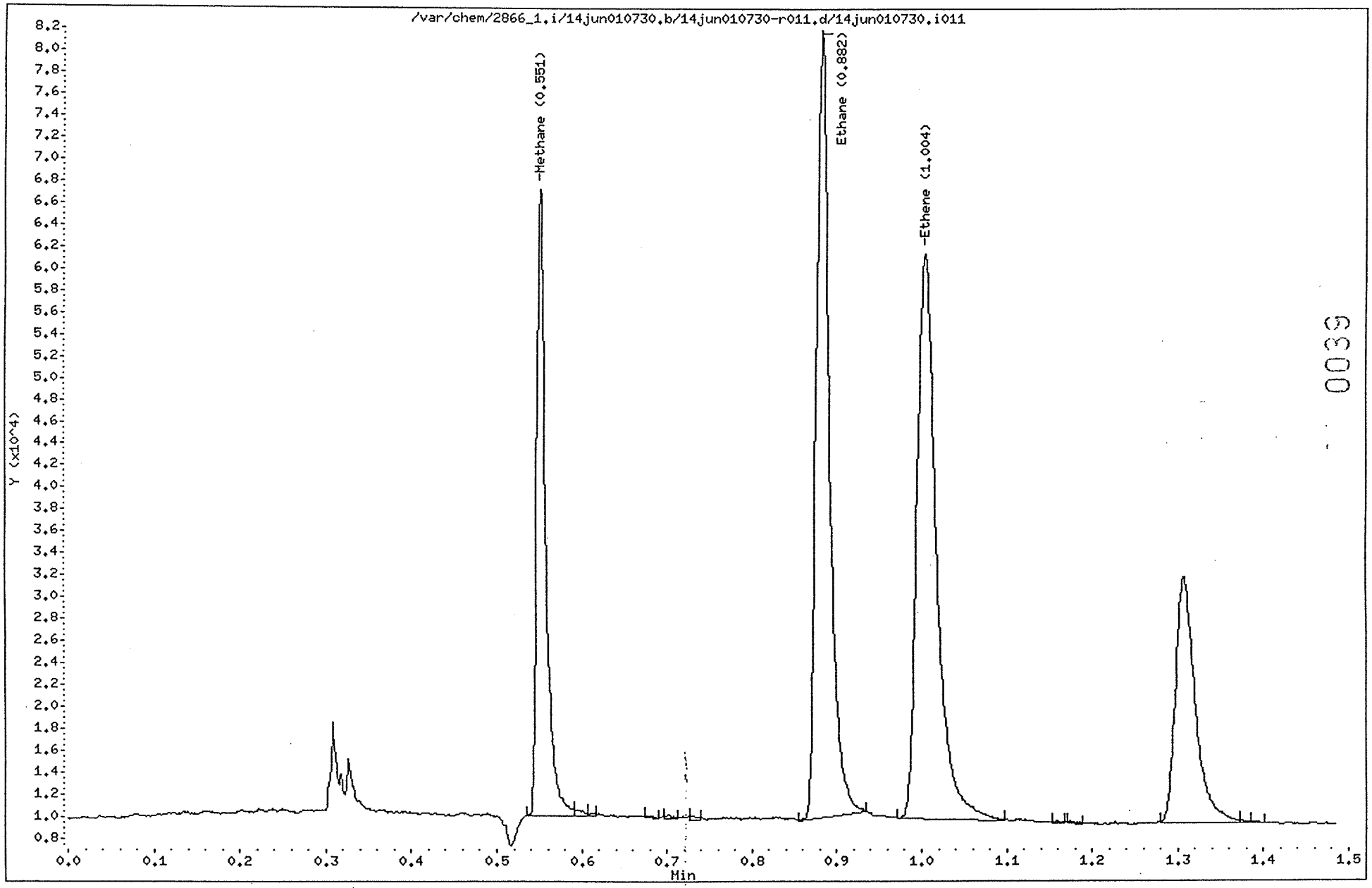

0039

STL Burlington

Data file : /var/chem/2866_1.i/14jun010730.b/14jun010730-r011.d
Lab Smp Id: CCV Client Smp ID: CCV
Inj Date : 14-JUN-2001 07:43
Operator : GMM Inst ID: 2866_1.i
Smp Info : CCV,CCV
Misc Info :
Comment :
Method : /var/chem/2866_1.i/14jun010730.b/RSK175.m
Meth Date : 20-Jun-2001 17:38 bes Quant Type: ESTD
Cal Date : 10-MAY-2001 10:38 Cal File: 10may011011-r051.d
Als bottle: 1 Continuing Calibration Sample
Dil Factor: 1.00000
Integrator: Falcon Compound Sublist: MeEtaEte.sub
Target Version: 3.50
Processing Host: chemsvr5

Concentration Formula: Amt * DF * 1 * CpndVariable

Name	Value	Description
DF	1.00000	Dilution Factor

Compounds	RT	EXP RT	DLT RT	RESPONSE	AMOUNTS CAL-AMT (ug/L)	AMOUNTS ON-COL (ug/L)
1 Methane	0.551	0.572	-0.021	43312	310.000	230
2 Ethane	0.882	0.908	-0.026	78927	599.000	470
3 Ethene	1.004	1.028	-0.024	82286	509.000	410

STL Burlington

CONTINUING CALIBRATION COMPOUNDS

Instrument ID: 2866_1.i Injection Date: 14-JUN-2001 07:43
Lab File ID: 14jun010730-r01 Init. Cal. Date(s): 10-MAY-2001 10-MAY-2001
Analysis Type: WATER Init. Cal. Times: 10:28 10:38
Lab Sample ID: CCV Quant Type: ESTD
Method: /var/chem/2866_1.i/14jun010730.b/RSK175.m

COMPOUND	RRF / AMOUNT	RF3	MIN RRF	%D / %DRIFT	MAX %D / %DRIFT	CURVE TYPE
1 Methane	188	140	0.000	25.83131	30.00000	Averaged
2 Ethane	168	132	0.000	21.56233	30.00000	Averaged
3 Ethene	201	162	0.000	19.70787	30.00000	Averaged

FORM 7
VOLATILE CONTINUING CALIBRATION CHECK

Lab Name: STL BURLINGTON Contract: 21000

Lab Code: STLVT Case No.: WESTOS SAS No.: SDG No.: 203768

Instrument ID: 2866_1 Calibration Date: 06/14/01 Time: 1437

Lab File ID: 14JUN010730-R4 Init. Calib. Date(s): 05/10/01 05/10/01

Heated Purge: (Y/N) N Init. Calib. Times: 1028 1038

GC Column: RTUPLOT ID: 0.32 (mm)

COMPOUND	$\overline{RRF}$	RRF3	MIN RRF	%D	MAX %D
Methane	188.376	179.197		4.9	30.0
Ethane	167.986	182.310		8.5	30.0
Ethene	201.342	216.744		7.6	30.0

Data File: /var/chem/2866_1.i/14jun010730.b/14jun010730-r471.d
Date : 14-JUN-2001 14:37
Client ID: CCV
Sample Info: CCV,CCV

Column phase: RTUPLOT

Instrument: 2866_1.i

Operator: GHM
Column diameter: 0.32

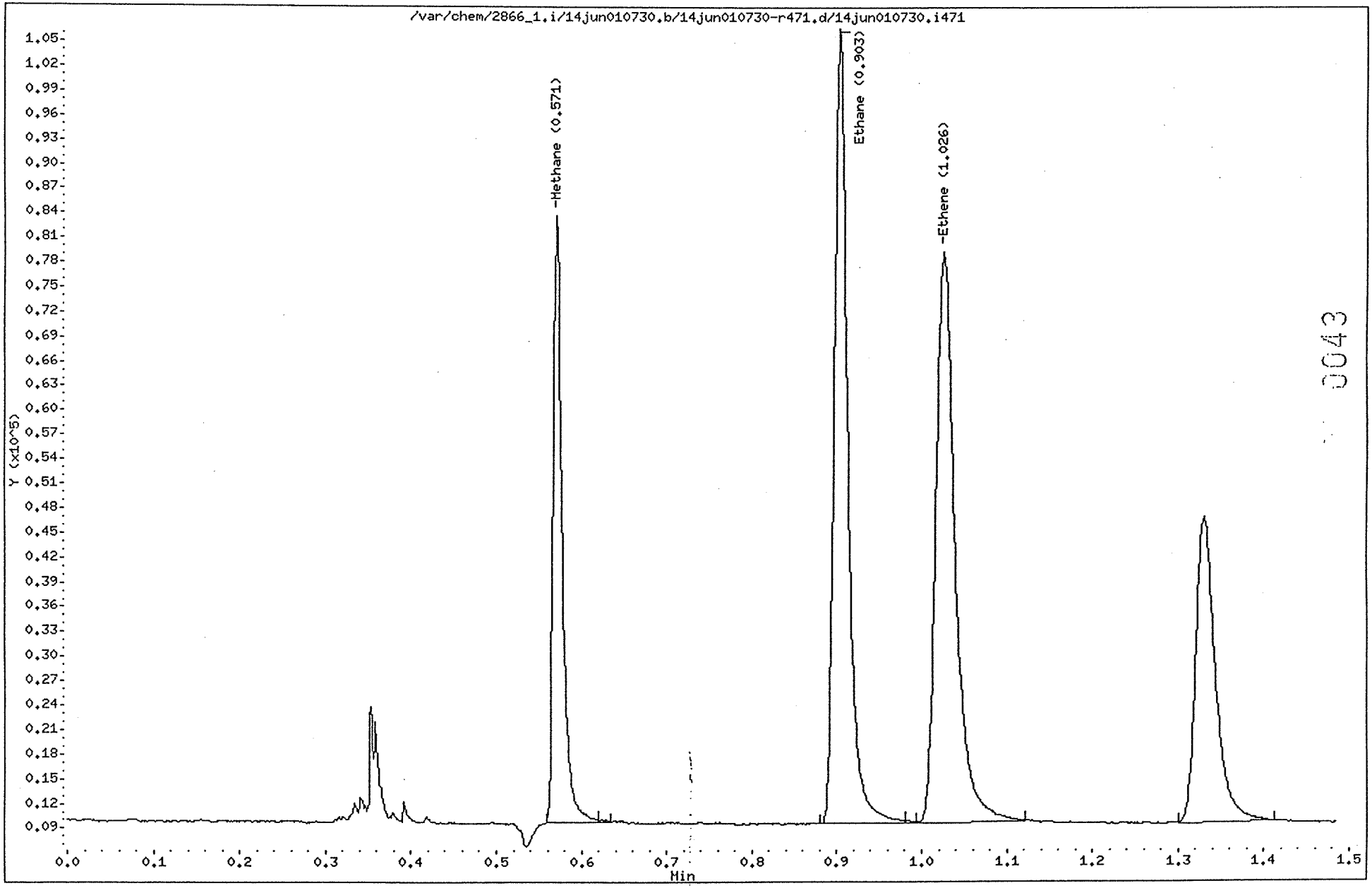

0043

STL Burlington

Data file : /var/chem/2866_1.i/14jun010730.b/14jun010730-r471.d
Lab Smp Id: CCV Client Smp ID: CCV
Inj Date : 14-JUN-2001 14:37
Operator : GMM Inst ID: 2866_1.i
Smp Info : CCV,CCV
Misc Info :
Comment :
Method : /var/chem/2866_1.i/14jun010730.b/RSK175.m
Meth Date : 20-Jun-2001 17:39 bes Quant Type: ESTD
Cal Date : 10-MAY-2001 10:38 Cal File: 10may011011-r051.d
Als bottle: 1 Continuing Calibration Sample
Dil Factor: 1.00000
Integrator: Falcon Compound Sublist: MeEtaEte.sub
Target Version: 3.50
Processing Host: chemsvr5

Concentration Formula: Amt * DF * 1 * CpndVariable

Name	Value	Description
DF	1.00000	Dilution Factor

Compounds	RT	EXP RT	DLT RT	RESPONSE	AMOUNTS CAL-AMT (ug/L)	AMOUNTS ON-COL (ug/L)
1 Methane	0.571	0.572	-0.001	55551	310.000	290
2 Ethane	0.903	0.908	-0.005	109204	599.000	650
3 Ethene	1.026	1.028	-0.002	110323	509.000	550

STL Burlington

CONTINUING CALIBRATION COMPOUNDS

Instrument ID: 2866_1.i Injection Date: 14-JUN-2001 14:37
Lab File ID: 14jun010730-r47 Init. Cal. Date(s): 10-MAY-2001 10-MAY-2001
Analysis Type: WATER Init. Cal. Times: 10:28 10:38
Lab Sample ID: CCV Quant Type: ESTD
Method: /var/chem/2866_1.i/14jun010730.b/RSK175.m

COMPOUND	RRF / AMOUNT	RF3	MIN RRF	%D / %DRIFT	MAX %D / %DRIFT	CURVE TYPE
1 Methane	188	179	0.000	4.87290	30.00000	Averaged
2 Ethane	168	182	0.000	-8.52696	30.00000	Averaged
3 Ethene	201	217	0.000	-7.64976	30.00000	Averaged

This page intentionally left blank.

SEVERN TRENT SERVICES

Severn Trent Laboratories, Inc.

RAW QC DATA

RSK-175

This page intentionally left blank.

FORM 1
VOLATILE ORGANICS ANALYSIS DATA SHEET

CLIENT SAMPLE NO.

ABLKG4

Lab Name: STL BURLINGTON Contract: 21000

Lab Code: STLVT Case No.: WESTOS SAS No.: SDG No.: 203768

Matrix: (soil/water) WATER Lab Sample ID: ABLKG4

Sample wt/vol: _____ (g/mL) ML Lab File ID: 14JUN010730-R041

Level: (low/med) LOW Date Received: 01/00/70

% Moisture: not dec. _____ Date Analyzed: 06/14/01

GC Column: RTUPLOT ID: 0.32 (mm) Dilution Factor: 1.0

Soil Extract Volume:_____(uL) Soil Aliquot Volume: _____(uL)

CAS NO.	COMPOUND	CONCENTRATION UNITS: (ug/L or ug/Kg) UG/L	Q
74-82-8	Methane	2.0	U
74-84-0	Ethane	4.0	U
74-85-1	Ethene	3.0	U

Data File: /var/chem/2866_1.i/14jun010730.b/14jun010730-r041.d

Date : 14-JUN-2001 10:01

Client ID: ABLKG4

Sample Info: ABLKG4,ABLKG4,,0614G4

Instrument: 2866_1.i

Operator: GMM

Column phase: RTUPLOT

Column diameter: 0.32

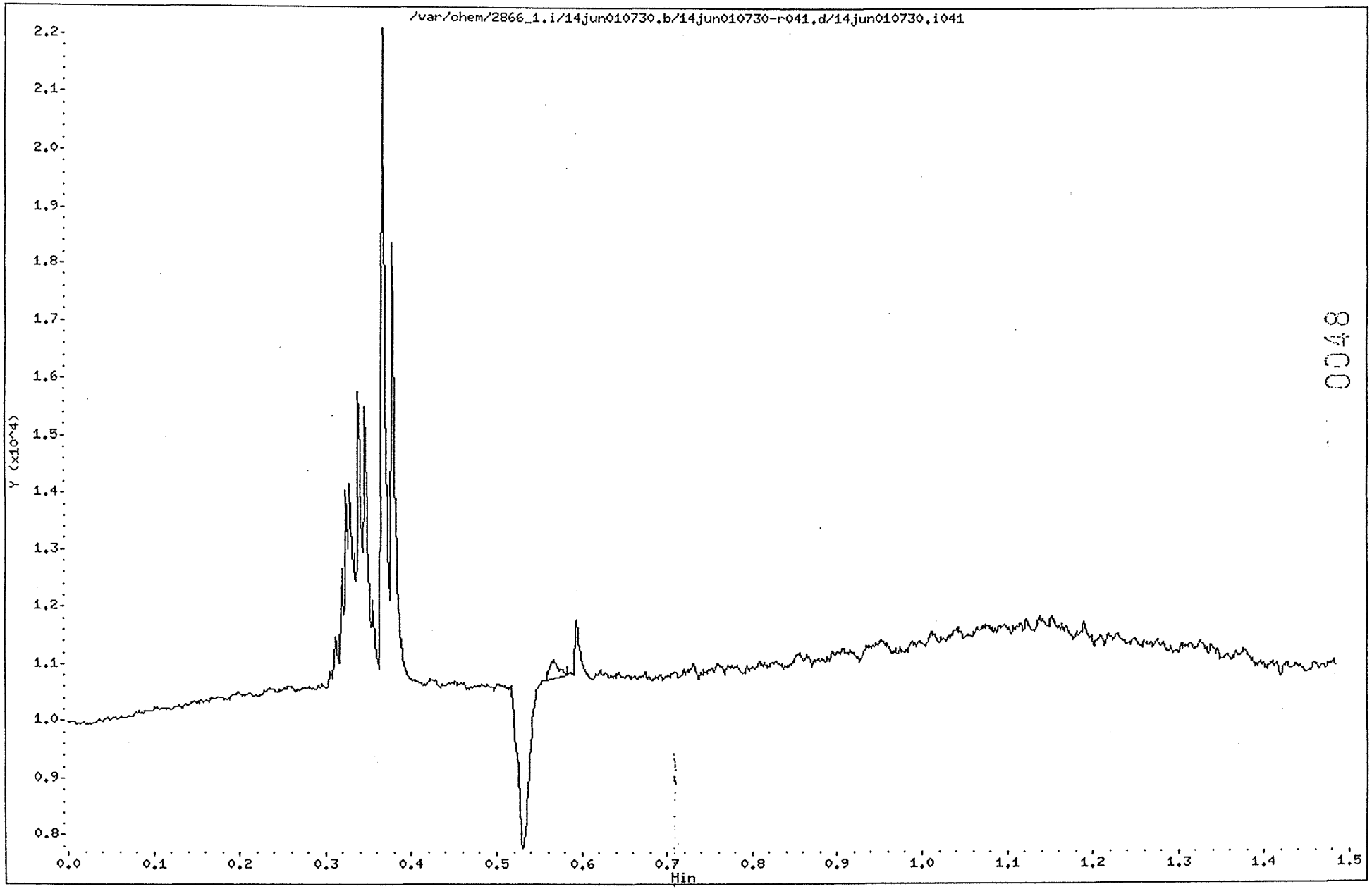

0048

STL Burlington

Data file : /var/chem/2866_1.i/14jun010730.b/14jun010730-r041.d
Lab Smp Id: ABLKG4 Client Smp ID: ABLKG4
Inj Date : 14-JUN-2001 10:01
Operator : GMM Inst ID: 2866_1.i
Smp Info : ABLKG4,ABLKG4,,0614G4
Misc Info :
Comment :
Method : /var/chem/2866_1.i/14jun010730.b/RSK175.m
Meth Date : 20-Jun-2001 17:38 bes Quant Type: ESTD
Cal Date : 10-MAY-2001 10:38 Cal File: 10may011011-r051.d
Als bottle: 1 QC Sample: BLANK
Dil Factor: 1.00000
Integrator: Falcon Compound Sublist: MeEtaEte.sub
Target Version: 3.50
Processing Host: chemsvr5

Concentration Formula: Amt * DF * 1 * CpndVariable

Name	Value	Description
DF	1.00000	Dilution Factor

Compounds	RT	EXP RT	DLT RT	RESPONSE	CONCENTRATIONS ON-COLUMN (ug/L)	CONCENTRATIONS FINAL (ug/L)
1 Methane	Compound Not Detected.					
2 Ethane	Compound Not Detected.					
3 Ethene	Compound Not Detected.					

FORM 1
VOLATILE ORGANICS ANALYSIS DATA SHEET

CLIENT SAMPLE NO.

G4_LCS

Lab Name: STL BURLINGTON Contract: 21000

Lab Code: STLVT Case No.: WESTOS SAS No.: SDG No.: 203768

Matrix: (soil/water) WATER Lab Sample ID: G4_LCS

Sample wt/vol: _____ (g/mL) ML Lab File ID: 14JUN010730-R021

Level: (low/med) LOW Date Received: _____

% Moisture: not dec. _____ Date Analyzed: 06/14/01

GC Column: RTUPLOT ID: 0.32 (mm) Dilution Factor: 1.0

Soil Extract Volume:_____(uL) Soil Aliquot Volume: _____(uL)

CAS NO.	COMPOUND	CONCENTRATION UNITS: (ug/L or ug/Kg) UG/L	Q
74-82-8	Methane	270	
74-84-0	Ethane	590	
74-85-1	Ethene	510	

Data File: /var/chem/2866_1.i/14jun010730.b/14jun010730-r021.d

Date : 14-JUN-2001 08:27

Client ID: G4_LCS

Sample Info: G4_LCS,G4_LCS

Column phase: RTUPLOT

Instrument: 2866_1.i

Operator: GHM

Column diameter: 0.32

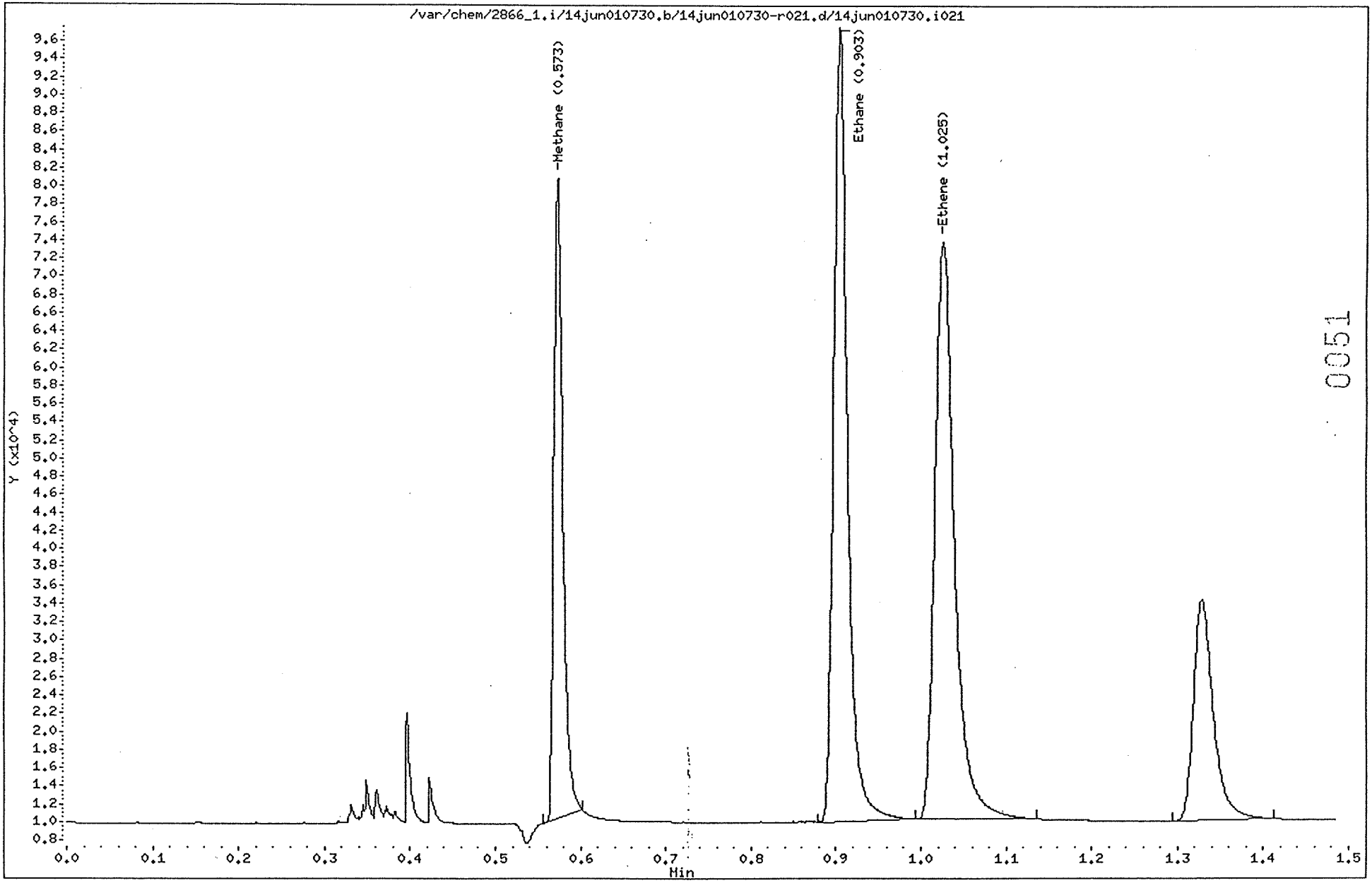

STL Burlington

Data file : /var/chem/2866_1.i/14jun010730.b/14jun010730-r021.d
Lab Smp Id: G4_LCS Client Smp ID: G4_LCS
Inj Date : 14-JUN-2001 08:27
Operator : GMM Inst ID: 2866_1.i
Smp Info : G4_LCS,G4_LCS
Misc Info :
Comment :
Method : /var/chem/2866_1.i/14jun010730.b/RSK175.m
Meth Date : 20-Jun-2001 17:38 bes Quant Type: ESTD
Cal Date : 10-MAY-2001 10:38 Cal File: 10may011011-r051.d
Als bottle: 1 QC Sample: LCS
Dil Factor: 1.00000
Integrator: Falcon Compound Sublist: MeEtaEte.sub
Target Version: 3.50
Processing Host: chemsvr5

Concentration Formula: Amt * DF * 1 * CpndVariable

Name	Value	Description
DF	1.00000	Dilution Factor

Compounds	RT	EXP RT	DLT RT	RESPONSE	CONCENTRATIONS ON-COLUMN (ug/L)	CONCENTRATIONS FINAL (ug/L)
1 Methane	0.573	0.572	0.001	51464	273.198	270
2 Ethane	0.903	0.908	-0.005	99434	591.917	590
3 Ethene	1.025	1.028	-0.003	102034	506.769	510

STL Burlington

RECOVERY REPORT

Client Name:
Sample Matrix: LIQUID
Lab Smp Id: G4_LCS
Level: LOW
Data Type: GC DATA
SpikeList File: MeEtaEte.spk
Sublist File: MeEtaEte.sub
Method File: /var/chem/2866_1.i/14jun010730.b/RSK175.m
Misc Info:

Client SDG: 203768
Fraction: VOA
Client Smp ID: G4_LCS
Operator: GMM
SampleType: LCS
Quant Type: ESTD

SPIKE COMPOUND	CONC ADDED ug/L	CONC RECOVERED ug/L	% RECOVERED	LIMITS
1 Methane	310	270	88.13	70-130
2 Ethane	600	590	98.82	70-130
3 Ethene	510	510	99.56	70-130

FORM 1
VOLATILE ORGANICS ANALYSIS DATA SHEET

CLIENT SAMPLE NO.

G4_LCSD

Lab Name: STL BURLINGTON Contract: 21000

Lab Code: STLVT Case No.: WESTOS SAS No.: SDG No.: 203768

Matrix: (soil/water) WATER Lab Sample ID: G4_LCSD

Sample wt/vol: _____ (g/mL) ML Lab File ID: 14JUN010730-R031

Level: (low/med) LOW Date Received: _____

% Moisture: not dec. _____ Date Analyzed: 06/14/01

GC Column: RTUPLOT ID: 0.32 (mm) Dilution Factor: 1.0

Soil Extract Volume: _____ (uL) Soil Aliquot Volume: _____ (uL

CAS NO.	COMPOUND	CONCENTRATION UNITS: (ug/L or ug/Kg) UG/L	Q
74-82-8	Methane	320	
74-84-0	Ethane	680	
74-85-1	Ethene	600	

Data File: /var/chem/2866_1.i/14jun010730.b/14jun010730-r031.d

Date : 14-JUN-2001 08:30

Client ID: G4_LCSD

Instrument: 2866_1.i

Sample Info: G4_LCSD,G4_LCSD

Operator: GHM

Column phase: RTUPLOT

Column diameter: 0.32

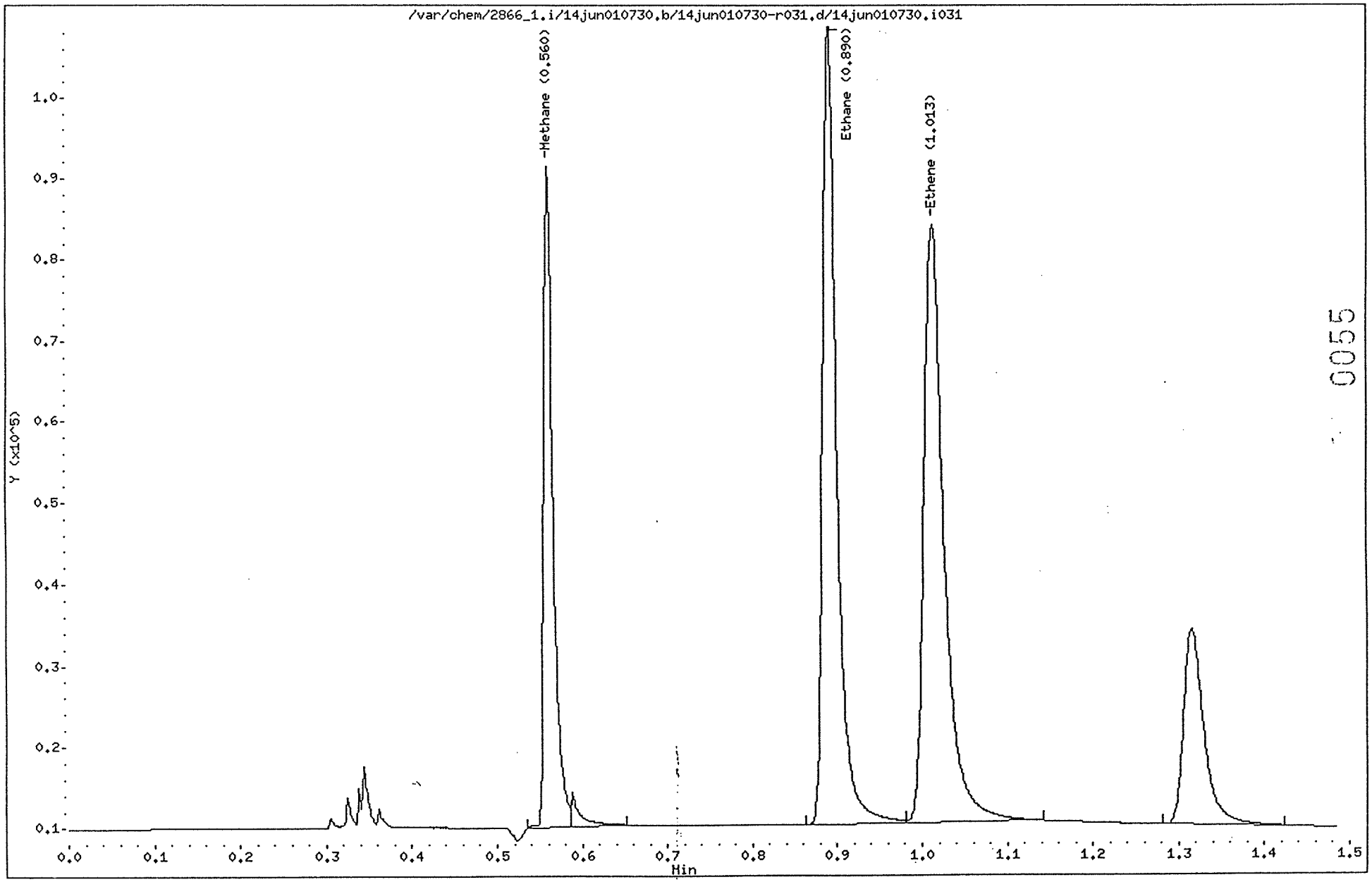

0055

STL Burlington

Data file : /var/chem/2866_1.i/14jun010730.b/14jun010730-r031.d
Lab Smp Id: G4_LCSD Client Smp ID: G4_LCSD
Inj Date : 14-JUN-2001 08:30
Operator : GMM Inst ID: 2866_1.i
Smp Info : G4_LCSD,G4_LCSD
Misc Info :
Comment :
Method : /var/chem/2866_1.i/14jun010730.b/RSK175.m
Meth Date : 20-Jun-2001 17:38 bes Quant Type: ESTD
Cal Date : 10-MAY-2001 10:38 Cal File: 10may011011-r051.d
Als bottle: 1 QC Sample: LCSD
Dil Factor: 1.00000
Integrator: Falcon Compound Sublist: MeEtaEte.sub
Target Version: 3.50
Processing Host: chemsvr5

Concentration Formula: Amt * DF * 1 * CpndVariable

Name	Value	Description
DF	1.00000	Dilution Factor

Compounds	RT	EXP RT	DLT RT	RESPONSE	CONCENTRATIONS ON-COLUMN (ug/L)	CONCENTRATIONS FINAL (ug/L)
1 Methane	0.560	0.572	-0.012	61379	325.832	320
2 Ethane	0.890	0.908	-0.018	114548	681.889	680
3 Ethene	1.013	1.028	-0.015	121617	604.031	600

STL Burlington

RECOVERY REPORT

Client Name:
Sample Matrix: LIQUID
Lab Smp Id: G4_LCSD
Level: LOW
Data Type: GC DATA
SpikeList File: MeEtaEte.spk
Sublist File: MeEtaEte.sub
Method File: /var/chem/2866_1.i/14jun010730.b/RSK175.m
Misc Info:

Client SDG: 203768
Fraction: VOA
Client Smp ID: G4_LCSD
Operator: GMM
SampleType: LCSD
Quant Type: ESTD

SPIKE COMPOUND	CONC ADDED ug/L	CONC RECOVERED ug/L	% RECOVERED	LIMITS
1 Methane	310	320	105.11	70-130
2 Ethane	600	680	113.84	70-130
3 Ethene	510	600	118.67	70-130

FORM 1
VOLATILE ORGANICS ANALYSIS DATA SHEET

STLILC SAMPLE NO.

MW-015-060601MS
OLS ADV 6/24/03

Lab Name: STL BURLINGTON Contract: 21000

Lab Code: STLVT Case No.: WESTOS SAS No.: SDG No.: 203768

Matrix: (soil/water) WATER Lab Sample ID: 456251MS

Sample wt/vol: _____ (g/mL) ML Lab File ID: 14JUN010730-R191

Level: (low/med) LOW Date Received: 06/08/01

% Moisture: not dec. _____ Date Analyzed: 06/14/01

GC Column: RTUPLOT ID: 0.32 (mm) Dilution Factor: 1.0

Soil Extract Volume: _____ (uL) Soil Aliquot Volume: _____ (uL)

CAS NO.	COMPOUND	CONCENTRATION UNITS: (ug/L or ug/Kg) UG/L	Q
74-82-8	Methane	290	
74-84-0	Ethane	610	
74-85-1	Ethene	520	

Data File: /var/chem/2866_1.i/14jun010730.b/14jun010730-r191.d
Date : 14-JUN-2001 11:03
Client ID: MW-015-060601MS
Sample Info: 456251MS,WCP-MW-015-060601MS ,203768

Instrument: 2866_1.i

Operator: GMM
Column diameter: 0.32

Column phase: RTUPLOT

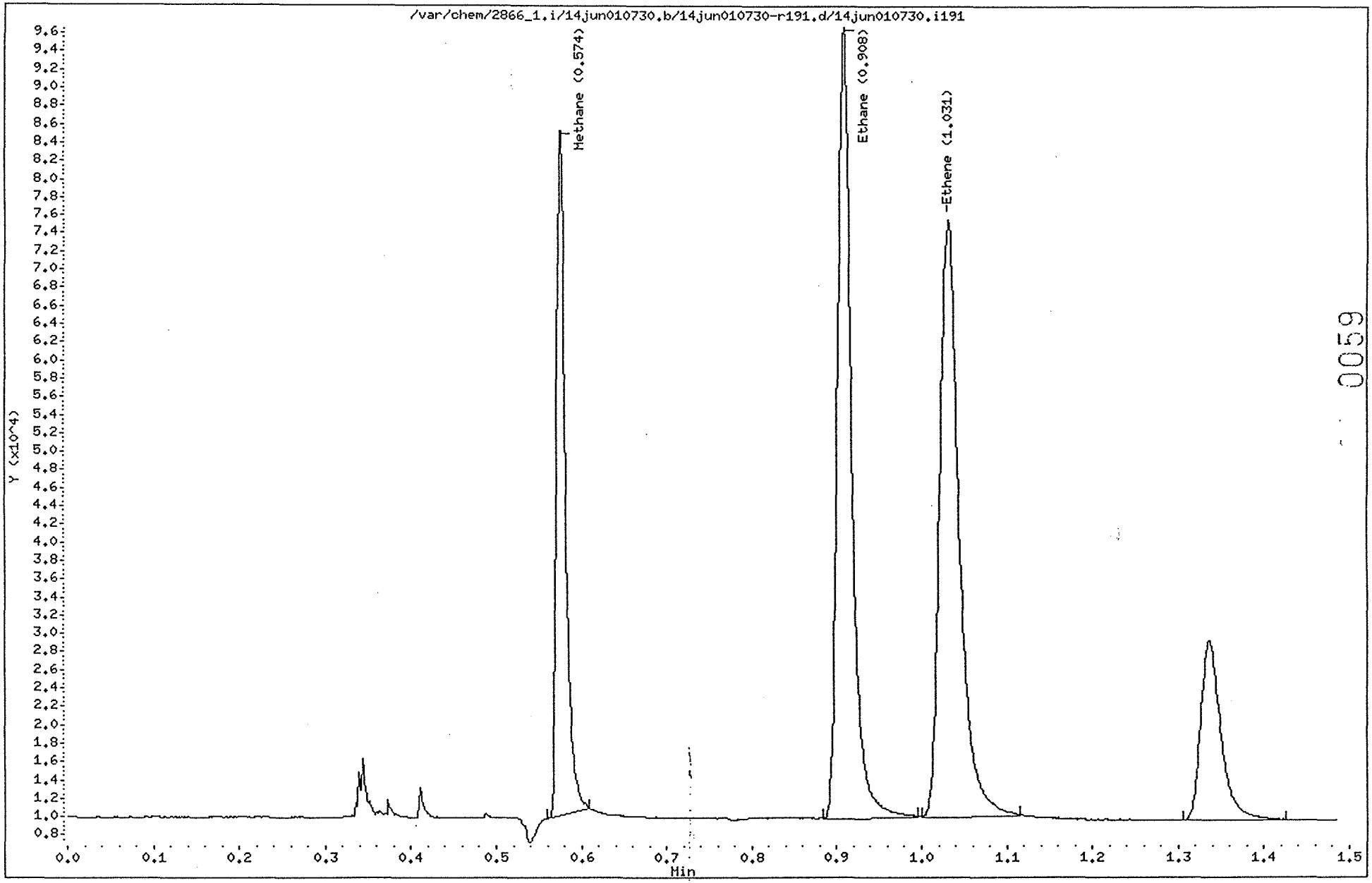

0059

STL Burlington

Data file : /var/chem/2866_1.i/14jun010730.b/14jun010730-r191.d
Lab Smp Id: 456251MS Client Smp ID: MW-015-060601MS
Inj Date : 14-JUN-2001 11:03
Operator : GMM Inst ID: 2866_1.i
Smp Info : 456251MS,WCP-MW-015-060601MS ,203768
Misc Info :
Comment :
Method : /var/chem/2866_1.i/14jun010730.b/RSK175.m
Meth Date : 20-Jun-2001 17:38 bes Quant Type: ESTD
Cal Date : 10-MAY-2001 10:38 Cal File: 10may011011-r051.d
Als bottle: 1 QC Sample: MS
Dil Factor: 1.00000
Integrator: Falcon Compound Sublist: MeEtaEte.sub
Target Version: 3.50
Processing Host: chemsvr5

Concentration Formula: Amt * DF * 1 * CpndVariable

Name	Value	Description
DF	1.00000	Dilution Factor

Compounds	RT	EXP RT	DLT RT	RESPONSE	CONCENTRATIONS ON-COLUMN (ug/L)	FINAL (ug/L)
1 Methane	0.574	0.572	0.002	54676	290.249	290
2 Ethane	0.908	0.908	0.000	101934	606.799	610
3 Ethene	1.031	1.028	0.003	105265	522.816	520

STL Burlington

RECOVERY REPORT

Client Name: STLILC
Sample Matrix: LIQUID
Lab Smp Id: 456251MS
Level: LOW
Data Type: GC DATA
SpikeList File: MeEtaEte.spk
Sublist File: MeEtaEte.sub
Method File: /var/chem/2866_1.i/14jun010730.b/RSK175.m
Misc Info:

Client SDG: 203768
Fraction: VOA
Client Smp ID: MW-015-060601MS
Operator: GMM
SampleType: MS
Quant Type: ESTD

SPIKE COMPOUND	CONC ADDED ug/L	CONC RECOVERED ug/L	% RECOVERED	LIMITS
1 Methane	310	290	93.63	70-130
2 Ethane	600	610	101.30	70-130
3 Ethene	510	520	102.71	70-130

FORM 1
VOLATILE ORGANICS ANALYSIS DATA SHEET

STLILC SAMPLE NO.

MW-~~015~~-0 01S
60601MSD

ADV 0/24

Lab Name: STL BURLINGTON Contract: 21000

Lab Code: STLVT Case No.: WESTOS SAS No.: SDG No.: 203768

Matrix: (soil/water) WATER Lab Sample ID: 456251MD

Sample wt/vol: _____ (g/mL) ML Lab File ID: 14JUN010730-R201

Level: (low/med) LOW Date Received: 06/08/01

% Moisture: not dec. _____ Date Analyzed: 06/14/01

GC Column: RTUPLOT ID: 0.32 (mm) Dilution Factor: 1.0

Soil Extract Volume:_____(uL) Soil Aliquot Volume: _____(uL

CAS NO.	COMPOUND	CONCENTRATION UNITS: (ug/L or ug/Kg) UG/L	Q
74-82-8	Methane	320	
74-84-0	Ethane	660	
74-85-1	Ethene	580	

Data File: /var/chem/2866_1.i/14jun010730.b/14jun010730-r201.d
Date : 14-JUN-2001 11:07
Client ID: MW-015-060601MSD
Sample Info: 456251MD,WCP-MW-015-060601MSD,203768

Instrument: 2866_1.i

Operator: GMM
Column diameter: 0.32

Column phase: RTUPLOT

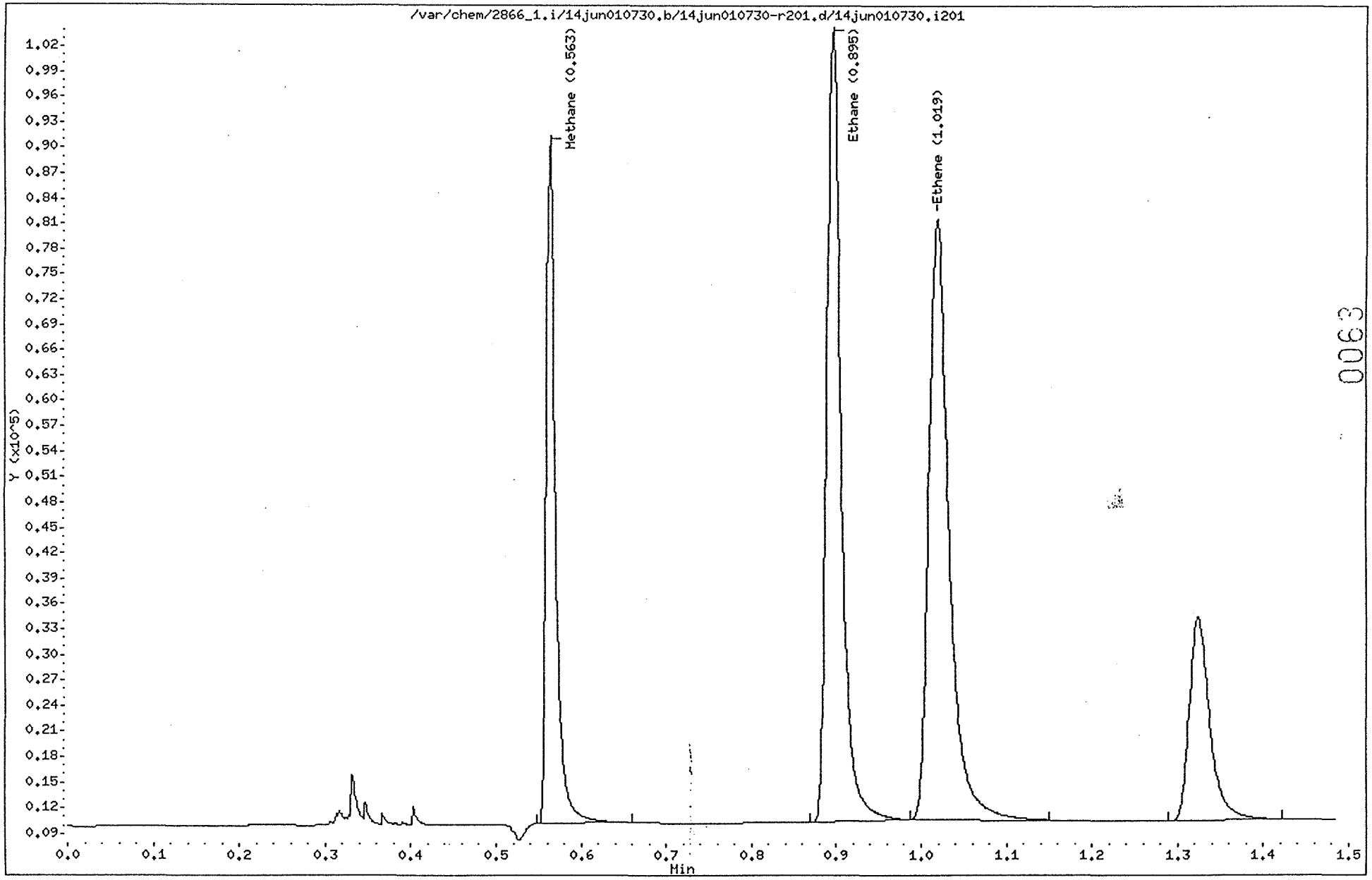

0063

STL Burlington

Data file : /var/chem/2866_1.i/14jun010730.b/14jun010730-r201.d
Lab Smp Id: 456251MD Client Smp ID: MW-015-060601MSD
Inj Date : 14-JUN-2001 11:07
Operator : GMM Inst ID: 2866_1.i
Smp Info : 456251MD,WCP-MW-015-060601MSD,203768
Misc Info :
Comment :
Method : /var/chem/2866_1.i/14jun010730.b/RSK175.m
Meth Date : 20-Jun-2001 17:38 bes Quant Type: ESTD
Cal Date : 10-MAY-2001 10:38 Cal File: 10may011011-r051.d
Als bottle: 1 QC Sample: MSD
Dil Factor: 1.00000
Integrator: Falcon Compound Sublist: MeEtaEte.sub
Target Version: 3.50
Processing Host: chemsvr5

Concentration Formula: Amt * DF * 1 * CpndVariable

Name	Value	Description
DF	1.00000	Dilution Factor

Compounds	RT	EXP RT	DLT RT	RESPONSE	CONCENTRATIONS ON-COLUMN (ug/L)	FINAL (ug/L)
1 Methane	0.563	0.572	-0.009	61279	325.301	320
2 Ethane	0.895	0.908	-0.013	110933	660.369	660
3 Ethene	1.019	1.028	-0.009	116981	581.005	580

STL Burlington

RECOVERY REPORT

Client Name: STLILC
Sample Matrix: LIQUID
Lab Smp Id: 456251MD
Level: LOW
Data Type: GC DATA
SpikeList File: MeEtaEte.spk
Sublist File: MeEtaEte.sub
Method File: /var/chem/2866_1.i/14jun010730.b/RSK175.m
Misc Info:

Client SDG: 203768
Fraction: VOA
Client Smp ID: MW-015-060601MSD
Operator: GMM
SampleType: MSD
Quant Type: ESTD

SPIKE COMPOUND	CONC ADDED ug/L	CONC RECOVERED ug/L	% RECOVERED	LIMITS
1 Methane	310	320	104.94	70-130
2 Ethane	600	660	110.25	70-130
3 Ethene	510	580	114.15	70-130

This page intentionally left blank.

SEVERN TRENT SERVICES

Severn Trent Laboratories, Inc.

SAMPLE PREPARATION

Method: RSK-175
Device: 2866-1
Channel: 51
Project: 060101

STL BURLINGTON
Instrument Run Log
Instrument VR-3600

Chemserver Batch: 14jun010730
curve. 10may01

Opened: 6 / 14 / 01 Time: 0743
Closed: 6 / 15 / 01 Time: 0743

ETR #	SDG#
83327	83327
83331	—
83374	203768

Temp: 19.5 °C B.P.: 29.80 "Hg

INJ. TIME	LAB ID	CLIENT ID	ETR #	ANALYSIS FILE	INJ. #	DILUTION FACTOR	CONC.	ANALYST	COMMENTS
0743	CCV	CCV	n/a	14jun010730	1	n/a	✓	Gmm	01-2164
0827	G4-LCS	G4-LCS			2		✓		01-1116
0830	G4-LCSD	G4-LCSD			3		✓		
1001	ABLKG4	ABLKG4			4		✓		
1004	455870	28496038	83327		5	1:1	✓		
1007	455871	39			6		✓		
1011	455872	40			7		✓		
1014	455873	41			8		↑		2200
1020	455874	42			9		✓		
1024	455875	43			10		✓		
1027	455906	-MW01-	83331		11		✓		
1033	455907	-MW2S-			12		✓		
1037	455908	-MW2D-			13		✓		
1040	455909	-MW03-			14		✓		
1047	455910	-MW8S-			15		✓		
1050	455911	-MW9S-			16		✓		
1054	455912	-MW12-			17		↑		5800
1100	456251	-015-	83374		18		✓		
1103	456251MS	MS			19		✓		
1107	456251MD	MSD			20		✓		

Method: RSK-175
Device: 28666-1
Channel: 51
Project: 060101

STL BURLINGTON
Instrument Run Log
Instrument VR-3600

Chemserver Batch: 14jun010730

Opened: 6 / 14 / 01 Time: 0743
Closed: 6 / 15 / 01 Time: 0743

ETR #	SDG#
83374	203768
83363	83363
83400	83400

Temp: 19.5 °C B.P.: 29.60 "Hg

INJ. TIME	LAB ID	CLIENT ID	ETR #	ANALYSIS FILE	INJ. #	DILUTION FACTOR	CONC.	ANALYST	COMMENTS
1113	456252	-004-	83374	14jun010730	21	1:1	✓	Gmm	
1116	456253	FB-004-	↓		22		✓		
1120	456220	284Q6066	83363		23		↑		5800
1126	456221	67			24		✓		
1129	456222	68			25		✓		
1133	456223	70			26		✓		
1139	456224	71			27		✓		
1142	456225	72			28		✓		
1146	456226	73			29		↑		6000
1152	456387	-010-	83398		30		✓		
1156	456388	-2015-			31		✓		
1159	456389	-1035-			32		✓		
1205	456410	DJM-006-	83401		33		✓		
1209	456411	WCP-MW-			34		✓		
1212	456454	-1025-	83412		35		✓		
1218	456455	-1045-	83412		36		✓		
1222	456395	284Q6091	83400		37		↑		5900
1225	456396	92			38		↑		6800
1231	456401	97			39		✓		
1235	456403	69			40		✓		

Method: RSK-175
Device: 2866.1
Channel: 51
Project: 060101

STL BURLINGTON
Instrument Run Log
Instrument VR-3600

Chemserver Batch: 14jun010730

ETR #	SDG#

Opened: 6 / 14 / 01 Time: 0743
Closed: 6 / 15 / 01 Time: 0743

Temp: 19.5 °C B.P.: 29.80 "Hg

INJ. TIME	LAB ID	CLIENT ID	ETR #	ANALYSIS FILE	INJ. #	DILUTION FACTOR	CONC.	ANALYST	COMMENTS
1355	455873d1	284Q6041DL	83327	14jun010730	41	1:2	✓	Gmm	
1358	455912d1	-MW95-DL	83331		42	1:5	✓		
1401	456220d1	284Q6067DL	83363		43	1:5	✓		
1417	456226d1	↓ 73DL	↓		44	1:6	✓		
1420	456395d1	284Q6091DL	83400		45	1:5	✓		
1423	456396d1	↓ 92DL	↓		46	1:6	✓		
1437	CCV	CCV	n/a		47	n/a	✓		

Gmm 061501

0070

SEVERN TRENT SERVICES

Severn Trent Laboratories, Inc.

SAMPLE HANDLING

ORIGIN ID: JOTA (708) 534-1636
BOTTLE PREP SECTION
SEVERN TRENT SERVICES
2413 BOND STREET

UNIVERSITY PARK, IL 60466

SHIP DATE: 07JUN01
SYSTEM #0033264 / CAFE2044
ACCOUNT# 137134829
ACTUAL WGT: 12 LBS MAN-WGT

TO: Sample Receipt
Severn Trent Labortories
208 SOUTH PARK DRIVE
SUITE 1
COLCHESTER, VT 05446

4570 7728 7010

FedEx

REF: subout

PRIORITY OVERNIGHT

FRI

Deliver by:
08JUN01

TRK# 4570 7728 7010 FORM 0201

BTV

AA

05446 -VT-US XB BTVA

153077 RIP04/01

COPY ORIGINAL ON FILE
SDG # 33368 ETR # 33368

6-8-01 0930

0072

SEVERN TRENT LABORATORIES LOG-IN SHEET - Form DC-1

Lab Name: Severn Trent Laboratories - VT

Page 1 of 1

Received By (Print Name): Frank Bessette

Log-in Date: 6-11-01

Received By (Signature): [signature]

Case Number: WESTOS

Sample Delivery Group No: 83374

ETR Number: 83374

REMARKS:

1. Custody Seal *Present/~~Absent~~** *Intact/~~Broken~~*
2. Custody Seal Nos.: 168795/168785
3. Chain-of-Custody Records *Present/~~Absent~~**
4. Sample Information Sheets *~~Present~~/Absent**
5. Airbill *~~Airbill~~/Sticker* *Present/~~Absent~~**
6. Airbill No.: 4570-7778-7010
7. Sample Tags *Present/~~Absent~~** Sample Tag Numbers *~~Listed~~/Not Listed on Chain-of-Custody*
8. Sample Condition: *Intact/~~Broken~~** *~~Leaking~~*
9. Does information on the custody records, sample information sheets, sample tags and labels agree? *Yes/~~No~~**
10. Date Received at Lab: 6-8-01
11. Time Received: 0930
12. Cooler Temperature: 3

Sample Transfer

Fraction: All

Area #: Level 4 Fridge

By: FMB

On: 6-8-01

CORRESPONDING			
CLIENT SAMPLE #	SAMPLE TAG #	ASSIGNED LAB #	REMARKS: CONDITION OF SAMPLE SHIPMENT, ETC.
WCP-MW-015-060601		456251	Were air bubbles present
WCP-MW-004-060601		456252	in any VOA vials? NO
WCP-FB-004-060601		456253	Samples found intact on ice at 3°C. Cooler found intact with unbroken custody seals present.
			FMB 6-11-01

* Contact Project Director

Reviewed by: _____ Logbook No.: _____

Date: _____ Logbook Page No.: _____

0073

** COOLER RECEIPT CHECKLIST **

WERE CUSTODY SEALS PRESENT ON THE COOLERS?

YES NO

IF SO, WERE THERE CUSTODY SEAL NUMBERS?

YES NO

LIST THE CUSTODY SEAL NUMBERS. 168795 168785

WHAT TYPE OF COOLING WAS UTILIZED?

ICE MELTED ICE PACKS NONE

COOLER TEMPERATURE (degrees c): 3

DATE AND TIME COOLER RECEIVED: 06/08/01 0930

DO SAMPLES APPEAR TO BE INTACT: YES NO

DO ANY SAMPLES HAVE SHORT HOLDING TIMES?
(less than seven days)

WET CHEM	YES	NO
EXTRACTABLES	YES	NO
UNPRES VOA	YES	NO

RADIATION SCREEN RESULTS: <0.05 MR/HR YES NO

COPY - ORIGINAL ON FILE
COC # 8368 ETR # 8368

Young, Kirk

From: Wright, Richard
Sent: Friday, June 08, 2001 9:21 AM
To: Young, Kirk
Subject: RSK-175 Samples - STL Chicago Job Numbers 203723-1,2

Kirk - another letter problem - these samples are "West Osborn", not Hill Brothers as stated on the letter. All other information on the letter is correct. Sorry for the inconvenience.

Young, Kirk

From: Wright, Richard
Sent: Friday, June 08, 2001 9:37 AM
To: Young, Kirk
Cc: Wright, Richard
Subject: More "West Osborn" RSK-175's

Importance: High

Kirk: Last night sample were sent out without an offload letter - sorry. The samples will arrive this morning.

Project:	**RFW - West Osborn**
STL Chicago Job Number:	**203768-1, 2, 3**
Number of Samples:	3
Matrix:	Water
Analyses Required:	RSK-175 for Methane, Ethane, and Ethylene. The MS/MSD is not billable and does not have to be performed on these samples.
QC Requirements:	Standard
Data Report:	**Level II (Standard Commercial Report)** Case Narrative required EDD
Turnaround/Date Due:	14 faxed results; 21 day hard copy
Price Quoted:	$120 each x 3 = $360

Thanks, Dick

Richard Wright
Project Manager
STL Chicago
2417 Bond Street
University Park, IL 60466
708-534-5200
708-534-5211 fax
rwright@stl-inc.com

Young, Kirk

From: Wright, Richard
Sent: Friday, June 08, 2001 9:48 AM
To: Wright, Richard; Young, Kirk
Subject: RE: More "West Osborn" RSK-175's

Importance: High

Kirk: I am sorry about this - the price should be $110/each (not $120) for both the STL job listed below - 203 previously mentioned job 203723. Sorry about this - any questions at all, please call and I will get this square

-----Original Message-----
From: Wright, Richard
Sent: Friday, June 08, 2001 8:37 AM
To: Young, Kirk
Cc: Wright, Richard
Subject: More "West Osborn" RSK-175's
Importance: High

Kirk: Last night sample were sent out without an offload letter - sorry. The samples will arrive this mornin

Project: **RFW - West Osborn**

STL Chicago Job Number: **203768-1, 2, 3**

Number of Samples: 3

Matrix: Water

Analyses Required:

RSK-175 for Methane, Ethane, and Ethylene. The MS/MSD is not billable an have to be performed on these samples.

QC Requirements: Standard

Data Report: **Level II (Standard Commercial Report)**
Case Narrative required
EDD

Turnaround/Date Due: 14 faxed results; 21 day hard copy

Price Quoted: $120 each x 3 = $360

Thanks, Dick

Richard Wright
Project Manager
STL Chicago
2417 Bond Street
University Park, IL 60466
708-534-5200
708-534-5211 fax
rwright@stl-inc.com

This page intentionally left blank.

2001-2002 Layke NFA Investigation

Groundwater Data
March 2001

This page intentionally left blank.

SEVERN TRENT LABORATORIES
ANALYTICAL REPORT

JOB NUMBER: 202261

Prepared For:

Roy F. Weston, Inc.
2702 North Third Street
Suite 2001
Phoenix, AZ 85004

Project: VW&R

Attention: John Peterson

Date: 03/28/2001

Signature

3/29/01
Date

Name: Richard C. Wright

Title: Project Manager

E-Mail: rwright@stl-inc.com

STL Chicago
2417 Bond Street
University Park, IL 60466

PHONE: (708) 534-5200
FAX..: (708) 534-5211

STL Chicago is part of Severn Trent Laboratories, Inc.

This page intentionally left blank.

SAMPLE INFORMATION

Date: 03/28/2001

Job Number.: 202261
Customer...: Roy F. Weston, Inc.
Attn.....: John Peterson

Project Number.....: 20000554
Customer Project ID....: LAYKE FACILITY
Project Description....: VW&R

Laboratory Sample ID	Customer Sample ID	Sample Matrix	Date Sampled	Time Sampled	Date Received	Time Received
202261-1	WCP-MW-010-030501	Water	03/05/2001	09:20	03/06/2001	09:50
202261-2	TRIP BLANK	Water	03/05/2001	09:20	03/06/2001	09:50
202261-3	WCP-EB-004-030501	Water	03/05/2001	10:20	03/06/2001	09:50
202261-4	WCP-MW-004-030501	Water	03/05/2001	11:40	03/06/2001	09:50
202261-5	WCP-MW-104-030501	Water	03/05/2001	11:45	03/06/2001	09:50

L A B O R A T O R Y C H R O N I C L E

Job Number: 202261 Date: 03/28/2001

CUSTOMER: Roy F. Weston, Inc. PROJECT: LAYKE FACILITY ATTN: John Peterson

Lab ID: 202261-1 Client ID: WCP-MW-010-030501 Date Recvd: 03/06/2001 Sample Date: 03/05/2001

METHOD	DESCRIPTION	RUN#	BATCH#	PREP BT #(S)	DATE/TIME ANALYZED		DILUTIO
5030A	5030 25 mL Purge Prep	1	12610		03/07/2001	2243	
CLP	CLP DATA PACKAGE	1	14255				
EDD	Electronic Data Deliverable	1					
8260B	Volatile Organics	1	12611	12610	03/07/2001	2243	1.00000

Lab ID: 202261-2 Client ID: TRIP BLANK Date Recvd: 03/06/2001 Sample Date: 03/05/2001

METHOD	DESCRIPTION	RUN#	BATCH#	PREP BT #(S)	DATE/TIME ANALYZED		DILUTION
5030A	5030 25 mL Purge Prep	1	12610		03/07/2001	2313	
8260B	Volatile Organics	1	12611	12610	03/07/2001	2313	1.00000

Lab ID: 202261-3 Client ID: WCP-EB-004-030501 Date Recvd: 03/06/2001 Sample Date: 03/05/2001

METHOD	DESCRIPTION	RUN#	BATCH#	PREP BT #(S)	DATE/TIME ANALYZED		DILUTION
5030A	5030 25 mL Purge Prep	1	12610		03/07/2001	2342	
8260B	Volatile Organics	1	12611	12610	03/07/2001	2342	1.00000

Lab ID: 202261-4 Client ID: WCP-MW-004-030501 Date Recvd: 03/06/2001 Sample Date: 03/05/2001

METHOD	DESCRIPTION	RUN#	BATCH#	PREP BT #(S)	DATE/TIME ANALYZED		DILUTION
5030A	5030 25 mL Purge Prep	1	12466		03/06/2001	1753	
8260B	Volatile Organics	1	12472	12466	03/06/2001	1753	1.00000

Lab ID: 202261-5 Client ID: WCP-MW-104-030501 Date Recvd: 03/06/2001 Sample Date: 03/05/2001

METHOD	DESCRIPTION	RUN#	BATCH#	PREP BT #(S)	DATE/TIME ANALYZED		DILUTION
5030A	5030 25 mL Purge Prep	1	12466		03/06/2001	1823	
8260B	Volatile Organics	1	12472	12466	03/06/2001	1823	1.00000

REPORT COMMENTS

1) All pages of this report are integral parts of the analytical data. Therefore, this report should be reproduced only in its entirety.

2) Soil, sediment and sludge sample results are reported on a "dry weight" basis except when analyzed for landfill disposal or incineration parameters. All other solid matrix samples are reported on an "as received" basis unless noted differently.

3) Reporting limits are adjusted for sample size used, dilutions and moisture content if applicable.

4) The test results for the noted analytical method(s) meet the requirements of NELAC. Lab Cert. ID# 100201

5) According to 40CFR Part 136.3, pH, Chloride Residual and Dissolved Oxygen analyses are to be performed immediately after aqueous sample collection. When these parameters are not indicated as field (e.g. pH Field) they were not analyzed immediately, but as soon as possible on laboratory receipt.

Glossary of flags, qualifiers and abbreviation

Inorganic Qualifiers (Q-Column)

U Analyte was not detected at or above the reporting limit.
< Not detected at or above the reporting limit.
J Result is less than the RL, but greater than or equal to the method detection limit.
B Result is less than the CRDL/RL, but greater than or equal to the IDL/MDL.
S Result was determined by the Method of Standard Additions.
F AFCEE: Result is less than the RL, but greater than or equal to the method detection limit.

Inorganic Flags (Flag Column)

^ ICV,CCV,ICB,CCB,ISA,ISB,CRI,CRA,MRL: Instrument related QC exceed th upper or lower control limits.
* LCS, LCD, MD: Batch QC exceeds the upper or lower control limits.
+ MSA correlation coefficient is less than 0.995.
4 MS, MSD: The analyte present in the original sample is 4 times greater than the matrix spike concentration; therefore, control limits are not applicable.
E SD: Serial dilution exceeds the control limits.
H MB, EB: Batch QC is greater than reporting limit or had a negative instrument reading lower than the absolute value of the reporting limit.
N MS, MSD: Spike recovery exceeds the upper or lower control limits.
W PS: Post-digestion spike was outside 85-115% control limits.

Organic Qualifiers (Q - Column)

U Analyte was not detected at or above the reporting limit.
ND Compound not detected.
J Result is an estimated value below the reporting limit or a tentatively identified compound (TIC).
Q Result was qualitatively confirmed, but not quantified.
C Pesticide identification was confirmed by GC/MS.
Y The chromatographic response resembles a typical fuel pattern.
Z The chromatographic response does not resemble a typical fuel pattern.
E Result exceeded calibration range, secondary dilution required.
F AFCEE:Result is an estimated value below the reporting limit or a tentatively identified compound (TIC)

Organic Flags (Flags Column)

^ MB,EB, MLE: Batch QC is greater than reporting limit.
* LCS, LCD, CCV, MS, MSD, Surrogate, RS:Batch QC exceeds the upper or lower control limits.
A Concentration exceeds the instrument calibration range or below the reporting limit.
B Compound was found in the blank and sample.
D Surrogate or matrix spike recoveries were not obtained because the extract was diluted for analysis; also compounds analyzed at a dilution will be flagged with a D.
H Alternate peak selection upon analytical review
I Indicates the presence of an interfence, recovery is not calculated.
M Manually integrated compound.
P The lower of the two values is reported when the % difference between the results of two GC columns is greater than 25%.

Abbreviations

Batch	Designation given to identify a specific extraction, digestion, preparation set, or analysis set
CAP	Capillary Column
CCB	Continuing Calibration Blank
CCV	Continuing Calibration Verification
CF	Confirmation Analysis
CRA	Low Level Standard Check - GFAA; Mercury
CRI	Low Level Standard Check - ICP
Dil Fac	Dilution Factor
DL	Secondary dilution and analysis
DLFac	Detection Limit Factor
DSH	Distilled Standard - High Level
DSL	Distilled Standard - Low Level
DSM	Distilled Standard - Medium Level
EB	Extraction Blank
ICB	Initial Calibration Blank
ICV	Initial Calibration Verification
IDL	Instrument Detection Limit
ISA	Interference Check Sample A
ISB	Interference Check Sample B
Job No.	The first six digits of the sample ID which refers to a specific client, project and sample group
Lab ID	An 8 number unique laboratory identification
LCD	Laboratory Control Standard Duplicate
LCS	Laboratory Control Standard with reagent grade water or a matrix free from the analyte of interest
MB	Method Blank or (PB) Preparation Blank
MD	Method Duplicate
MDL	Method Detection Limit
MLE	Medium Level Extraction Blank
MRL	Method Reporting Limit Standard
MSA	Method of Standard Additions
MS	Matrix Spike
MSD	Matrix Spike Duplicate
ND	Not Detected
PACK	Packed Column
PREPF	Preparation factor used by the Laboratory's Information Management System (LIMS)
PS	Post Spike
PSD	Post Spike Duplicate
RA	Re-analysis
RE	Re-extraction and analysis
RL	Reporting Limit
RPD	Relative Percent Difference of duplicate (unrounded) analyses
RRF	Relative Response Factor
RS	Reference Standard
RT	Retention Time
RTW	Retention Time Window
SampleID	A 9 digit number unique for each sample, the first six digits are referred as the job number
SCB	Seeded Control Blank
SD	Serial Dilution
UCB	Unseeded Control Blank

One or a combination of these data qualifiers and abbreviations may appear in the analytical report.

Severn Trent Laboratories Chicago
GC/MS Case Narrative

RFW – VW&R Layke
Job Number: 202261
VOA DATA:

1. All sample analyses were performed within the recommended hold times from the date of collection.

2. All Method Blank target compounds were below reporting limits.

3. All of the LCS/LCSD (Laboratory Control Samples) samples had the controlled spike recoveries within the QAPP specified QC limits. The RPD values for 1,1-Dichloroethene, Methylene Chloride, 1,1,1-Trichloroethane, Benzene, Trichloroethene, Bromodichloromethane, Toluene, Tetrachloroethene, Dibromochloromethane, and Chlorobenzene were above the QC limits in the LCS/LCD samples 12463. Further corrective action was not required for RPD values outside the QC limits. All other spike recoveries an RPD values were within the QAPP specified QC limits in the LCS/LCD samples.

4. Matrix Spike/Matrix Spike Duplicate analyses were performed on sample 202261-1. The spike recoveries were above the QC limits for Benzene, Trichloroethene, Toluene, and Bromodichloromethane in the MS/MSI and for Dibromochloromethane in the MS. The compounds Benzene, Trichloroethene, Toluene, Bromodichloromethane, and Dibromochloromethane were within the QAPP specified QC limits in the LCS/LCD. Further corrective action was not required. All other spike recoveries and RPD values were within the QAPP specified QC limits in the MS/MSD.

5. All volatile samples had surrogate recoveries within the in-house specified QC limits.

6. The water samples were prepared using Method 5030B. All samples were analyzed following SW846 Metho 8260B and 8000B. All initial and continuing calibration criteria are met per method or SOP (for minimum R values for certain compounds). The target compounds were quantitated using the initial calibration.

7. All internal standard areas and retention times were within acceptance limits as compared to the corresponding continuing calibration standard.

8. The water samples were analyzed using a 25-mL purge volume.

9. Please note on the EDD that the water reporting limit for Xylene (total) is 1.5 µg/L.

Gary Rynkar
GC/MS Section Manager

3/28/01
Date

LABORATORY TEST RESULTS

Job Number: 202261

Date:03/08/2001

CUSTOMER: Roy F. Weston, Inc. PROJECT: LAYKE FACILITY ATTN: John Peterson

Customer Sample ID: WCP-MW-010-030501
Date Sampled.....: 03/05/2001
Time Sampled.....: 09:20
Sample Matrix.....: Water

Laboratory Sample ID: 202261-1
Date Received.....: 03/06/2001
Time Received.....: 09:50

TEST METHOD	PARAMETER/TEST DESCRIPTION	SAMPLE RESULT	Q	FLAGS	MDL	RL	DILUTION	UNITS	BATCH	DT	DATE/TIME	TECH
8260B	Volatile Organics											
	Chloromethane	0.4	U		0.4	0.5	1.00000	ug/L	12611		03/07/01 2243	jab
	Vinyl chloride	0.3	U		0.3	0.5	1.00000	ug/L	12611		03/07/01 2243	jab
	Bromomethane	0.4	U		0.4	0.5	1.00000	ug/L	12611		03/07/01 2243	jab
	Chloroethane	0.3	U		0.3	0.5	1.00000	ug/L	12611		03/07/01 2243	jab
	1,1-Dichloroethene	0.3	U		0.3	0.5	1.00000	ug/L	12611		03/07/01 2243	jab
	Carbon disulfide	0.5	U		0.5	2	1.00000	ug/L	12611		03/07/01 2243	jab
	Acetone	2	U		2	2	1.00000	ug/L	12611		03/07/01 2243	jab
	Methylene chloride	0.3	U		0.3	0.5	1.00000	ug/L	12611		03/07/01 2243	jab
	trans-1,2-Dichloroethene	0.3	U		0.3	0.5	1.00000	ug/L	12611		03/07/01 2243	jab
	Methyl-tert-butyl-ether (MTBE)	0.3	U		0.3	0.5	1.00000	ug/L	12611		03/07/01 2243	jab
	1,1-Dichloroethane	0.3	U		0.3	0.5	1.00000	ug/L	12611		03/07/01 2243	jab
	cis-1,2-Dichloroethene	0.3	U		0.3	0.5	1.00000	ug/L	12611		03/07/01 2243	jab
	2-Butanone (MEK)	2	U		2	2	1.00000	ug/L	12611		03/07/01 2243	jab
	Chloroform	0.3	U		0.3	0.5	1.00000	ug/L	12611		03/07/01 2243	jab
	1,1,1-Trichloroethane	0.3	U		0.3	0.5	1.00000	ug/L	12611		03/07/01 2243	jab
	Carbon tetrachloride	0.3	U		0.3	0.5	1.00000	ug/L	12611		03/07/01 2243	jab
	Benzene	0.2	U		0.2	0.5	1.00000	ug/L	12611		03/07/01 2243	jab
	1,2-Dichloroethane	0.2	U		0.2	0.5	1.00000	ug/L	12611		03/07/01 2243	jab
	Trichloroethene	8			0.3	0.5	1.00000	ug/L	12611		03/07/01 2243	jab
	1,2-Dichloropropane	0.2	U		0.2	0.5	1.00000	ug/L	12611		03/07/01 2243	jab
	Bromodichloromethane	0.2	U		0.2	0.5	1.00000	ug/L	12611		03/07/01 2243	jab
	cis-1,3-Dichloropropene	0.3	U		0.3	0.5	1.00000	ug/L	12611		03/07/01 2243	jab
	4-Methyl-2-pentanone (MIBK)	0.9	U		0.9	2	1.00000	ug/L	12611		03/07/01 2243	jab
	Toluene	0.2	U		0.2	0.5	1.00000	ug/L	12611		03/07/01 2243	jab
	trans-1,3-Dichloropropene	0.2	U		0.2	0.5	1.00000	ug/L	12611		03/07/01 2243	jab
	1,1,2-Trichloroethane	0.4	U		0.4	0.5	1.00000	ug/L	12611		03/07/01 2243	jab
	Tetrachloroethene	0.3	U		0.3	0.5	1.00000	ug/L	12611		03/07/01 2243	jab
	1,3-Dichloropropane	0.2	U		0.2	0.5	1.00000	ug/L	12611		03/07/01 2243	jab

* In Description = Dry Wgt.

LABORATORY TEST RESULTS

Job Number: 202261

Date:03/08/2001

CUSTOMER: Roy F. Weston, Inc. PROJECT: LAYKE FACILITY ATTN: John Peterson

Customer Sample ID: WCP-MW-010-030501
Date Sampled.....: 03/05/2001
Time Sampled.....: 09:20
Sample Matrix.....: Water

Laboratory Sample ID: 202261-1
Date Received.....: 03/06/2001
Time Received.....: 09:50

TEST METHOD	PARAMETER/TEST DESCRIPTION	SAMPLE RESULT	Q	FLAGS	MDL	RL	DILUTION	UNITS	BATCH	DT	DATE/TIME	TECH
	2-Hexanone	1	U		1	2	1.00000	ug/L	12611		03/07/01 2243	jab
	Dibromochloromethane	0.2	U		0.2	0.5	1.00000	ug/L	12611		03/07/01 2243	jab
	Chlorobenzene	0.2	U		0.2	0.5	1.00000	ug/L	12611		03/07/01 2243	jab
	Ethylbenzene	0.2	U		0.2	0.5	1.00000	ug/L	12611		03/07/01 2243	jab
	m&p-Xylenes	0.5	U		0.5	1	1.00000	ug/L	12611		03/07/01 2243	jab
	o-Xylene	0.2	U		0.2	0.5	1.00000	ug/L	12611		03/07/01 2243	jab
	Styrene	0.2	U		0.2	0.5	1.00000	ug/L	12611		03/07/01 2243	jab
	Bromoform	0.2	U		0.2	0.5	1.00000	ug/L	12611		03/07/01 2243	jab
	1,1,2,2-Tetrachloroethane	0.2	U		0.2	0.5	1.00000	ug/L	12611		03/07/01 2243	jab
	Xylenes (total)	0.5	U		0.5	0.5	1.00000	ug/L	12611		03/07/01 2243	jab

* In Description = Dry Wgt.

LABORATORY TEST RESULTS

Job Number: 202261

Date:03/08/2001

CUSTOMER: Roy F. Weston, Inc. PROJECT: LAYKE FACILITY ATTN: John Peterson

Customer Sample ID: TRIP BLANK
Date Sampled.....: 03/05/2001
Time Sampled.....: 09:20
Sample Matrix.....: Water

Laboratory Sample ID: 202261-2
Date Received.....: 03/06/2001
Time Received.....: 09:50

TEST METHOD	PARAMETER/TEST DESCRIPTION	SAMPLE RESULT	Q	FLAGS	MDL	RL	DILUTION	UNITS	BATCH	DT	DATE/TIME	TECH
8260B	Volatile Organics											
	Chloromethane	0.4	U		0.4	0.5	1.00000	ug/L	12611		03/07/01 2313	jab
	Vinyl chloride	0.3	U		0.3	0.5	1.00000	ug/L	12611		03/07/01 2313	jab
	Bromomethane	0.4	U		0.4	0.5	1.00000	ug/L	12611		03/07/01 2313	jab
	Chloroethane	0.3	U		0.3	0.5	1.00000	ug/L	12611		03/07/01 2313	jab
	1,1-Dichloroethene	0.3	U		0.3	0.5	1.00000	ug/L	12611		03/07/01 2313	jab
	Carbon disulfide	0.5	U		0.5	2	1.00000	ug/L	12611		03/07/01 2313	jab
	Acetone	2	U		2	2	1.00000	ug/L	12611		03/07/01 2313	jab
	Methylene chloride	0.3	U		0.3	0.5	1.00000	ug/L	12611		03/07/01 2313	jab
	trans-1,2-Dichloroethene	0.3	U		0.3	0.5	1.00000	ug/L	12611		03/07/01 2313	jab
	Methyl-tert-butyl-ether (MTBE)	0.3	U		0.3	0.5	1.00000	ug/L	12611		03/07/01 2313	jab
	1,1-Dichloroethane	0.3	U		0.3	0.5	1.00000	ug/L	12611		03/07/01 2313	jab
	cis-1,2-Dichloroethene	0.3	U		0.3	0.5	1.00000	ug/L	12611		03/07/01 2313	jab
	2-Butanone (MEK)	2	U		2	2	1.00000	ug/L	12611		03/07/01 2313	jab
	Chloroform	0.3	U		0.3	0.5	1.00000	ug/L	12611		03/07/01 2313	jab
	1,1,1-Trichloroethane	0.3	U		0.3	0.5	1.00000	ug/L	12611		03/07/01 2313	jab
	Carbon tetrachloride	0.3	U		0.3	0.5	1.00000	ug/L	12611		03/07/01 2313	jab
	Benzene	0.2	U		0.2	0.5	1.00000	ug/L	12611		03/07/01 2313	jab
	1,2-Dichloroethane	0.2	U		0.2	0.5	1.00000	ug/L	12611		03/07/01 2313	jab
	Trichloroethene	0.3	U		0.3	0.5	1.00000	ug/L	12611		03/07/01 2313	jab
	1,2-Dichloropropane	0.2	U		0.2	0.5	1.00000	ug/L	12611		03/07/01 2313	jab
	Bromodichloromethane	0.2	U		0.2	0.5	1.00000	ug/L	12611		03/07/01 2313	jab
	cis-1,3-Dichloropropene	0.3	U		0.3	0.5	1.00000	ug/L	12611		03/07/01 2313	jab
	4-Methyl-2-pentanone (MIBK)	0.9	U		0.9	2	1.00000	ug/L	12611		03/07/01 2313	jab
	Toluene	0.2	U		0.2	0.5	1.00000	ug/L	12611		03/07/01 2313	jab
	trans-1,3-Dichloropropene	0.2	U		0.2	0.5	1.00000	ug/L	12611		03/07/01 2313	jab
	1,1,2-Trichloroethane	0.4	U		0.4	0.5	1.00000	ug/L	12611		03/07/01 2313	jab
	Tetrachloroethene	0.3	U		0.3	0.5	1.00000	ug/L	12611		03/07/01 2313	jab
	1,3-Dichloropropane	0.2	U		0.2	0.5	1.00000	ug/L	12611		03/07/01 2313	jab

* In Description = Dry Wgt.

LABORATORY TEST RESULTS

Job Number: 202261

Date:03/08/2001

CUSTOMER: Roy F. Weston, Inc. PROJECT: LAYKE FACILITY ATTN: John Peterson

Customer Sample ID: TRIP BLANK
Date Sampled.....: 03/05/2001
Time Sampled.....: 09:20
Sample Matrix.....: Water

Laboratory Sample ID: 202261-2
Date Received.....: 03/06/2001
Time Received.....: 09:50

TEST METHOD	PARAMETER/TEST DESCRIPTION	SAMPLE RESULT	Q	FLAGS	MDL	RL	DILUTION	UNITS	BATCH	DT	DATE/TIME	TECH
	2-Hexanone	1	U		1	2	1.00000	ug/L	12611		03/07/01 2313	jab
	Dibromochloromethane	0.2	U		0.2	0.5	1.00000	ug/L	12611		03/07/01 2313	jab
	Chlorobenzene	0.2	U		0.2	0.5	1.00000	ug/L	12611		03/07/01 2313	jab
	Ethylbenzene	0.2	U		0.2	0.5	1.00000	ug/L	12611		03/07/01 2313	jab
	m&p-Xylenes	0.5	U		0.5	1	1.00000	ug/L	12611		03/07/01 2313	jab
	o-Xylene	0.2	U		0.2	0.5	1.00000	ug/L	12611		03/07/01 2313	jab
	Styrene	0.2	U		0.2	0.5	1.00000	ug/L	12611		03/07/01 2313	jab
	Bromoform	0.2	U		0.2	0.5	1.00000	ug/L	12611		03/07/01 2313	jab
	1,1,2,2-Tetrachloroethane	0.2	U		0.2	0.5	1.00000	ug/L	12611		03/07/01 2313	jab
	Xylenes (total)	0.5	U		0.5	0.5	1.00000	ug/L	12611		03/07/01 2313	jab

* In Description = Dry Wgt.

54

LABORATORY TEST RESULTS

Job Number: 202261

Date:03/08/2001

CUSTOMER: Roy F. Weston, Inc. PROJECT: LAYKE FACILITY ATTN: John Peterson

Customer Sample ID: WCP-EB-004-030501
Date Sampled.....: 03/05/2001
Time Sampled.....: 10:20
Sample Matrix.....: Water

Laboratory Sample ID: 202261-3
Date Received.....: 03/06/2001
Time Received.....: 09:50

TEST METHOD	PARAMETER/TEST DESCRIPTION	SAMPLE RESULT	Q	FLAGS	MDL	RL	DILUTION	UNITS	BATCH	DT	DATE/TIME	TECH
8260B	Volatile Organics											
	Chloromethane	0.4	U		0.4	0.5	1.00000	ug/L	12611		03/07/01 2342	jab
	Vinyl chloride	0.3	U		0.3	0.5	1.00000	ug/L	12611		03/07/01 2342	jab
	Bromomethane	0.4	U		0.4	0.5	1.00000	ug/L	12611		03/07/01 2342	jab
	Chloroethane	0.3	U		0.3	0.5	1.00000	ug/L	12611		03/07/01 2342	jab
	1,1-Dichloroethene	0.3	U		0.3	0.5	1.00000	ug/L	12611		03/07/01 2342	jab
	Carbon disulfide	0.5	U		0.5	2	1.00000	ug/L	12611		03/07/01 2342	jab
	Acetone	5		M	2	2	1.00000	ug/L	12611		03/07/01 2342	jab
	Methylene chloride	0.3	U		0.3	0.5	1.00000	ug/L	12611		03/07/01 2342	jab
	trans-1,2-Dichloroethene	0.3	U		0.3	0.5	1.00000	ug/L	12611		03/07/01 2342	jab
	Methyl-tert-butyl-ether (MTBE)	0.3	U		0.3	0.5	1.00000	ug/L	12611		03/07/01 2342	jab
	1,1-Dichloroethane	0.3	U		0.3	0.5	1.00000	ug/L	12611		03/07/01 2342	jab
	cis-1,2-Dichloroethene	0.3	U		0.3	0.5	1.00000	ug/L	12611		03/07/01 2342	jab
	2-Butanone (MEK)	2	U		2	2	1.00000	ug/L	12611		03/07/01 2342	jab
	Chloroform	0.3	U		0.3	0.5	1.00000	ug/L	12611		03/07/01 2342	jab
	1,1,1-Trichloroethane	0.3	U		0.3	0.5	1.00000	ug/L	12611		03/07/01 2342	jab
	Carbon tetrachloride	0.3	U		0.3	0.5	1.00000	ug/L	12611		03/07/01 2342	jab
	Benzene	0.2	U		0.2	0.5	1.00000	ug/L	12611		03/07/01 2342	jab
	1,2-Dichloroethane	0.2	U		0.2	0.5	1.00000	ug/L	12611		03/07/01 2342	jab
	Trichloroethene	0.3	U		0.3	0.5	1.00000	ug/L	12611		03/07/01 2342	jab
	1,2-Dichloropropane	0.2	U		0.2	0.5	1.00000	ug/L	12611		03/07/01 2342	jab
	Bromodichloromethane	0.2	U		0.2	0.5	1.00000	ug/L	12611		03/07/01 2342	jab
	cis-1,3-Dichloropropene	0.3	U		0.3	0.5	1.00000	ug/L	12611		03/07/01 2342	jab
	4-Methyl-2-pentanone (MIBK)	0.9	U		0.9	2	1.00000	ug/L	12611		03/07/01 2342	jab
	Toluene	0.2	U		0.2	0.5	1.00000	ug/L	12611		03/07/01 2342	jab
	trans-1,3-Dichloropropene	0.2	U		0.2	0.5	1.00000	ug/L	12611		03/07/01 2342	jab
	1,1,2-Trichloroethane	0.4	U		0.4	0.5	1.00000	ug/L	12611		03/07/01 2342	jab
	Tetrachloroethene	0.3	U		0.3	0.5	1.00000	ug/L	12611		03/07/01 2342	jab
	1,3-Dichloropropane	0.2	U		0.2	0.5	1.00000	ug/L	12611		03/07/01 2342	jab

* In Description = Dry Wgt.

LABORATORY TEST RESULTS

Job Number: 202261

Date:03/08/2001

CUSTOMER: Roy F. Weston, Inc. PROJECT: LAYKE FACILITY ATTN: John Peterson

Customer Sample ID: WCP-EB-004-030501
Date Sampled.....: 03/05/2001
Time Sampled.....: 10:20
Sample Matrix.....: Water

Laboratory Sample ID: 202261-3
Date Received.....: 03/06/2001
Time Received.....: 09:50

TEST METHOD	PARAMETER/TEST DESCRIPTION	SAMPLE RESULT	Q	FLAGS	MDL	RL	DILUTION	UNITS	BATCH	DT	DATE/TIME	TECH
	2-Hexanone	1	U		1	2	1.00000	ug/L	12611		03/07/01 2342	jab
	Dibromochloromethane	0.2	U		0.2	0.5	1.00000	ug/L	12611		03/07/01 2342	jab
	Chlorobenzene	0.2	U		0.2	0.5	1.00000	ug/L	12611		03/07/01 2342	jab
	Ethylbenzene	0.2	U		0.2	0.5	1.00000	ug/L	12611		03/07/01 2342	jab
	m&p-Xylenes	0.5	U		0.5	1	1.00000	ug/L	12611		03/07/01 2342	jab
	o-Xylene	0.2	U		0.2	0.5	1.00000	ug/L	12611		03/07/01 2342	jab
	Styrene	0.2	U		0.2	0.5	1.00000	ug/L	12611		03/07/01 2342	jab
	Bromoform	0.2	U		0.2	0.5	1.00000	ug/L	12611		03/07/01 2342	jab
	1,1,2,2-Tetrachloroethane	0.2	U		0.2	0.5	1.00000	ug/L	12611		03/07/01 2342	jab
	Xylenes (total)	0.5	U		0.5	0.5	1.00000	ug/L	12611		03/07/01 2342	jab

* In Description = Dry Wgt.

LABORATORY TEST RESULTS

Job Number: 202261

Date:03/07/2001

CUSTOMER: Roy F. Weston, Inc. PROJECT: LAYKE FACILITY ATTN: John Peterson

Customer Sample ID: WCP-MW-004-030501
Date Sampled.....: 03/05/2001
Time Sampled.....: 11:40
Sample Matrix.....: Water

Laboratory Sample ID: 202261-4
Date Received.....: 03/06/2001
Time Received.....: 09:50

TEST METHOD	PARAMETER/TEST DESCRIPTION	SAMPLE RESULT	Q	FLAGS	MDL	RL	DILUTION	UNITS	BATCH	DT	DATE/TIME	TECH
8260B	Volatile Organics											
	Chloromethane	0.4	U		0.4	0.5	1.00000	ug/L	12472		03/06/01 1753	jab
	Vinyl chloride	0.3	U		0.3	0.5	1.00000	ug/L	12472		03/06/01 1753	jab
	Bromomethane	0.4	U		0.4	0.5	1.00000	ug/L	12472		03/06/01 1753	jab
	Chloroethane	0.3	U		0.3	0.5	1.00000	ug/L	12472		03/06/01 1753	jab
	1,1-Dichloroethene	0.3	U		0.3	0.5	1.00000	ug/L	12472		03/06/01 1753	jab
	Carbon disulfide	0.5	U		0.5	2	1.00000	ug/L	12472		03/06/01 1753	jab
	Acetone	2	U		2	2	1.00000	ug/L	12472		03/06/01 1753	jab
	Methylene chloride	0.3	U		0.3	0.5	1.00000	ug/L	12472		03/06/01 1753	jab
	trans-1,2-Dichloroethene	0.3	U		0.3	0.5	1.00000	ug/L	12472		03/06/01 1753	jab
	Methyl-tert-butyl-ether (MTBE)	0.3	U		0.3	0.5	1.00000	ug/L	12472		03/06/01 1753	jab
	1,1-Dichloroethane	0.3	U		0.3	0.5	1.00000	ug/L	12472		03/06/01 1753	jab
	cis-1,2-Dichloroethene	0.3	U		0.3	0.5	1.00000	ug/L	12472		03/06/01 1753	jab
	2-Butanone (MEK)	2	U		2	2	1.00000	ug/L	12472		03/06/01 1753	jab
	Chloroform	0.3	U		0.3	0.5	1.00000	ug/L	12472		03/06/01 1753	jab
	1,1,1-Trichloroethane	0.3	U		0.3	0.5	1.00000	ug/L	12472		03/06/01 1753	jab
	Carbon tetrachloride	0.3	U		0.3	0.5	1.00000	ug/L	12472		03/06/01 1753	jab
	Benzene	0.2	U		0.2	0.5	1.00000	ug/L	12472		03/06/01 1753	jab
	1,2-Dichloroethane	0.2	U		0.2	0.5	1.00000	ug/L	12472		03/06/01 1753	jab
	Trichloroethene	0.3	U		0.3	0.5	1.00000	ug/L	12472		03/06/01 1753	jab
	1,2-Dichloropropane	0.2	U		0.2	0.5	1.00000	ug/L	12472		03/06/01 1753	jab
	Bromodichloromethane	0.2	U		0.2	0.5	1.00000	ug/L	12472		03/06/01 1753	jab
	cis-1,3-Dichloropropene	0.3	U		0.3	0.5	1.00000	ug/L	12472		03/06/01 1753	jab
	4-Methyl-2-pentanone (MIBK)	0.9	U		0.9	2	1.00000	ug/L	12472		03/06/01 1753	jab
	Toluene	0.2	U		0.2	0.5	1.00000	ug/L	12472		03/06/01 1753	jab
	trans-1,3-Dichloropropene	0.2	U		0.2	0.5	1.00000	ug/L	12472		03/06/01 1753	jab
	1,1,2-Trichloroethane	0.4	U		0.4	0.5	1.00000	ug/L	12472		03/06/01 1753	jab
	Tetrachloroethene	0.3	U		0.3	0.5	1.00000	ug/L	12472		03/06/01 1753	jab
	1,3-Dichloropropane	0.2	U		0.2	0.5	1.00000	ug/L	12472		03/06/01 1753	jab

* In Description = Dry Wgt.

LABORATORY TEST RESULTS

Job Number: 202261

Date:03/07/2001

CUSTOMER: Roy F. Weston, Inc. PROJECT: LAYKE FACILITY ATTN: John Peterson

Customer Sample ID: WCP-MW-004-030501
Date Sampled.....: 03/05/2001
Time Sampled.....: 11:40
Sample Matrix.....: Water

Laboratory Sample ID: 202261-4
Date Received.....: 03/06/2001
Time Received.....: 09:50

TEST METHOD	PARAMETER/TEST DESCRIPTION	SAMPLE RESULT	Q	FLAGS	MDL	RL	DILUTION	UNITS	BATCH	DT	DATE/TIME	TECH
	2-Hexanone	1	U		1	2	1.00000	ug/L	12472		03/06/01 1753	jab
	Dibromochloromethane	0.2	U		0.2	0.5	1.00000	ug/L	12472		03/06/01 1753	jab
	Chlorobenzene	0.2	U		0.2	0.5	1.00000	ug/L	12472		03/06/01 1753	jab
	Ethylbenzene	0.2	U		0.2	0.5	1.00000	ug/L	12472		03/06/01 1753	jab
	m&p-Xylenes	0.5	U		0.5	1	1.00000	ug/L	12472		03/06/01 1753	jab
	o-Xylene	0.2	U		0.2	0.5	1.00000	ug/L	12472		03/06/01 1753	jab
	Styrene	0.2	U		0.2	0.5	1.00000	ug/L	12472		03/06/01 1753	jab
	Bromoform	0.2	U		0.2	0.5	1.00000	ug/L	12472		03/06/01 1753	jab
	1,1,2,2-Tetrachloroethane	0.2	U		0.2	0.5	1.00000	ug/L	12472		03/06/01 1753	jab
	Xylenes (total)	0.5	U		0.5	0.5	1.00000	ug/L	12472		03/06/01 1753	jab

* In Description = Dry Wgt.

LABORATORY TEST RESULTS

Job Number: 202261

Date:03/07/2001

CUSTOMER: Roy F. Weston, Inc. PROJECT: LAYKE FACILITY ATTN: John Peterson

Customer Sample ID: WCP-MW-104-030501
Date Sampled.....: 03/05/2001
Time Sampled.....: 11:45
Sample Matrix.....: Water

Laboratory Sample ID: 202261-5
Date Received.....: 03/06/2001
Time Received.....: 09:50

TEST METHOD	PARAMETER/TEST DESCRIPTION	SAMPLE RESULT	Q	FLAGS	MDL	RL	DILUTION	UNITS	BATCH	DT	DATE/TIME	TECH
8260B	Volatile Organics											
	Chloromethane	0.4	U		0.4	0.5	1.00000	ug/L	12472		03/06/01 1823	jab
	Vinyl chloride	0.3	U		0.3	0.5	1.00000	ug/L	12472		03/06/01 1823	jab
	Bromomethane	0.4	U		0.4	0.5	1.00000	ug/L	12472		03/06/01 1823	jab
	Chloroethane	0.3	U		0.3	0.5	1.00000	ug/L	12472		03/06/01 1823	jab
	1,1-Dichloroethene	0.3	U		0.3	0.5	1.00000	ug/L	12472		03/06/01 1823	jab
	Carbon disulfide	0.5	U		0.5	2	1.00000	ug/L	12472		03/06/01 1823	jab
	Acetone	3			2	2	1.00000	ug/L	12472		03/06/01 1823	jab
	Methylene chloride	0.3	U		0.3	0.5	1.00000	ug/L	12472		03/06/01 1823	jab
	trans-1,2-Dichloroethene	0.3	U		0.3	0.5	1.00000	ug/L	12472		03/06/01 1823	jab
	Methyl-tert-butyl-ether (MTBE)	0.3	U		0.3	0.5	1.00000	ug/L	12472		03/06/01 1823	jab
	1,1-Dichloroethane	0.3	U		0.3	0.5	1.00000	ug/L	12472		03/06/01 1823	jab
	cis-1,2-Dichloroethene	0.3	U		0.3	0.5	1.00000	ug/L	12472		03/06/01 1823	jab
	2-Butanone (MEK)	2	U		2	2	1.00000	ug/L	12472		03/06/01 1823	jab
	Chloroform	0.3	U		0.3	0.5	1.00000	ug/L	12472		03/06/01 1823	jab
	1,1,1-Trichloroethane	0.3	U		0.3	0.5	1.00000	ug/L	12472		03/06/01 1823	jab
	Carbon tetrachloride	0.3	U		0.3	0.5	1.00000	ug/L	12472		03/06/01 1823	jab
	Benzene	0.2	U		0.2	0.5	1.00000	ug/L	12472		03/06/01 1823	jab
	1,2-Dichloroethane	0.2	U		0.2	0.5	1.00000	ug/L	12472		03/06/01 1823	jab
	Trichloroethene	0.3	J	A	0.3	0.5	1.00000	ug/L	12472		03/06/01 1823	jab
	1,2-Dichloropropane	0.2	U		0.2	0.5	1.00000	ug/L	12472		03/06/01 1823	jab
	Bromodichloromethane	0.2	U		0.2	0.5	1.00000	ug/L	12472		03/06/01 1823	jab
	cis-1,3-Dichloropropene	0.3	U		0.3	0.5	1.00000	ug/L	12472		03/06/01 1823	jab
	4-Methyl-2-pentanone (MIBK)	0.9	U		0.9	2	1.00000	ug/L	12472		03/06/01 1823	jab
	Toluene	0.2	U		0.2	0.5	1.00000	ug/L	12472		03/06/01 1823	jab
	trans-1,3-Dichloropropene	0.2	U		0.2	0.5	1.00000	ug/L	12472		03/06/01 1823	jab
	1,1,2-Trichloroethane	0.4	U		0.4	0.5	1.00000	ug/L	12472		03/06/01 1823	jab
	Tetrachloroethene	0.3	U		0.3	0.5	1.00000	ug/L	12472		03/06/01 1823	jab
	1,3-Dichloropropane	0.2	U		0.2	0.5	1.00000	ug/L	12472		03/06/01 1823	jab

* In Description = Dry Wgt.

LABORATORY TEST RESULTS

Job Number: 202261

Date:03/07/2001

CUSTOMER: Roy F. Weston, Inc. PROJECT: LAYKE FACILITY ATTN: John Peterson

Customer Sample ID: WCP-MW-104-030501
Date Sampled.....: 03/05/2001
Time Sampled.....: 11:45
Sample Matrix.....: Water

Laboratory Sample ID: 202261-5
Date Received.....: 03/06/2001
Time Received.....: 09:50

TEST METHOD	PARAMETER/TEST DESCRIPTION	SAMPLE RESULT	Q	FLAGS	MDL	RL	DILUTION	UNITS	BATCH	DT	DATE/TIME	TECH
	2-Hexanone	1	U		1	2	1.00000	ug/L	12472		03/06/01 1823	jab
	Dibromochloromethane	0.2	U		0.2	0.5	1.00000	ug/L	12472		03/06/01 1823	jab
	Chlorobenzene	0.2	U		0.2	0.5	1.00000	ug/L	12472		03/06/01 1823	jab
	Ethylbenzene	0.2	U		0.2	0.5	1.00000	ug/L	12472		03/06/01 1823	jab
	m&p-Xylenes	0.5	U		0.5	1	1.00000	ug/L	12472		03/06/01 1823	jab
	o-Xylene	0.2	U		0.2	0.5	1.00000	ug/L	12472		03/06/01 1823	jab
	Styrene	0.2	U		0.2	0.5	1.00000	ug/L	12472		03/06/01 1823	jab
	Bromoform	0.2	U		0.2	0.5	1.00000	ug/L	12472		03/06/01 1823	jab
	1,1,2,2-Tetrachloroethane	0.2	U		0.2	0.5	1.00000	ug/L	12472		03/06/01 1823	jab
	Xylenes (total)	0.5	U		0.5	0.5	1.00000	ug/L	12472		03/06/01 1823	jab

* In Description = Dry Wgt.

SEVERN TRENT SERVICES

STL Chicago
2417 Bond Street
University Park, IL 60466
Phone: 708-534-5200
Fax: 708-534-5211

Report To:

Contact: John Peterson
Company: Westar, Inc
Address: 2702 N. 3rd St. #2001
Phoenix, AZ 85004
Phone: (602) 279-1255
Fax: (602) 279-8986
E-Mail:

Bill To:

Contact: Refer to P.O. for billing instructions
Company:
Address:
Phone:
Fax:
PO#: Quote:

Shaded Areas For Internal Use Only 1 of 1

Lab Lot# 202261

Package Sealed	Samples Sealed
(Yes) No	(Yes) (No)
Received on Ice	**Samples Intact**
(Yes) No	(Yes) No

Temperature °C of Cooler 3.2

Within Hold Time	Preserv. Indicated
(Yes) No	(Yes) No NA
pH Check OK	**Res Cl_2 Check OK**
Yes No (NA)	Yes No (NA)

Sample Labels and COC Agree (Yes) No COC not present

Sampler Name: Rick Fry/Rebekah Weekly
Signature: Rick Fry / Rebekah Weekly
Project Name: Lake Facility
Project Number: 20092-090-001-0600
Project Location:
Lab PM:
Date Required Hard Copy: ___/___/___ Fax: ___/___/___

Laboratory ID	MS-MSD	Client Sample ID	Sampling Date	Sampling Time	Matrix	Comp/Grab	VOCs 8260B	Additional Analyses / Remarks
1	X	WCP-MW-010-030501	3/5/01	0920	W	2	X	5 voa vials
2		Trip blank			W	2	X	2 voa vials
3		WCP-EB-004-030501	3/5/01	1020	W	2	X	3 voa vials
4		WCP-MW-004-030501	3/5/01	1140	W	2	X	3 voa vials
5		WCP-MW-104-030501	3/5/01	1145	W	2	X	3 voa vials

Relinquished By	Company	Date	Time	Received By	Company	Date	Time
Rick Fry	Weston	3/5/01	1230	Fed Ex Airbill # 825319411261			
Relinquished By	Company	Date	Time	Received By	Company	Date	Time
				JBB Lunt	SR	3/6/01	0750

Matrix Key
WW = Wastewater, W = Water, S = Soil, SL = Sludge, MS = Miscellaneous, OL = Oil, A = Air, SE = Sediment, SO = Solid, DS = Drum Solid, DL = Drum Liquid, L = Leachate, WI = Wipe

Container Key
1. Plastic
2. VOA Vial
3. Sterile Plastic
4. Amber Glass
5. Widemouth Glass
6. Other

Preservative Key
1. HCl, Cool to 4°
2. H2SO4, Cool to 4°
3. HNO3, Cool to 4°
4. NaOH, Cool to 4°
5. NaOH/Zn, Cool to 4°
6. Cool to 4°
7. No

COMMENTS
* 24-hr Rush Turn Around

Date Received 3 / 6 / 01
Courier: Fx
Hand Delivered ☐
Bill of Lading see attach

Quality by Design

Laboratory Quality Assurance Consulting

29 Shipman Street
Suite 101
Hilo, Hawaii 96720

Phone: (808) 969-9424
Fax: (808) 969-9094
e-mail: qbdhilo@gte.net

May 29, 2001

John Peterson
Roy F. Weston, Inc.
2702 North Third Street, Suite 2001
Phoenix, Arizona 85004

Dear John:

We have completed the laboratory data review for the Layke Facility March Sampling Event for March 5, 2001.

These reports consists of a narrative (which describes the criteria that we reviewed for each item of the validation), a summary table, copies of the laboratory reports with any corrections marked in red on them, and copies of any written communications with the laboratory. We recommend:

- That the hard copy of this report, in its entirety and including the written communications with the laboratory and the laboratory's resubmitted data, be attached to your permanent file of the laboratory reports.
- That the modified laboratory reports, i.e., reports on which we mark changes in red ink, be used to replace the same pages in the original laboratory report from which any future copies will be made.

We thank you for the opportunity to be of service to your company. Please don't hesitate to call if there are any questions.

Sincerely,

Lorraine Davis

Lorraine L. Davis
Owner

enclosure (2)
cc: Evelyn Holly, QBD-Phoenix

This page intentionally left blank.

Quality by Design

Laboratory Quality Assurance Consulting

29 Shipman Street
Suite 101
Hilo, Hawaii 96720

Phone: (808) 969-9424
Fax: (808) 969-9094
e-mail: qbdhilo@gte.net

EPA Level 2
DATA VALIDATION REPORT

Project Name: Layke Facility March Sampling Event
Project No. 20092–090–001
Type of Samples: Water
Date of Sampling: March 5, 2001

Prepared for

Roy F. Weston, Inc.
2702 North Third Street, Suite 2001
Phoenix, Arizona 85004

SDG No. 202261
Purchase Order No. 0024544
QBD Job No. 469

Reviewed and approved,

Lorraine Davis 5/29/01
Lorraine L. Davis, Owner Date

Contents

A. Abbreviations and Acronyms 1
B. Introduction 4
C. Chain-of-Custody 6
D. Review of Volatile Organic Analyses by GC/MS 7

Tables

Table 1. Sample Identification and Analysis 5
Table 2. Data Package, Reviewer, and Senior Reviewer 5
Table 3. VOC Data Qualifiers Due to Calibration Deviations 7
Table 4. VOC Data Qualifiers Due to Blank Contamination Deviations 9
Table 5. VOC Data Qualifiers Due to Surrogate Deviations 10

Attachments

Attachment 1 Data Qualifier Flag Definitions
Attachment 2 Summary Table of Data Qualifier Flags
Attachment 3 Revised Laboratory Forms

A. Abbreviations and Acronyms

Acronym/ Abbreviation	Definition
%D	percent difference
%R	percent recovery
µg/l	micrograms per liter
µg/kg	micrograms per kilogram
AA	atomic absorption
BFB	bromofluorobenzene
BNA	base/neutral/acid compounds
BS	blank spike
BSD	blank spike duplicate
CCB	continuing calibration blank
CCC	calibration check compound
CCS	continuing calibration standard
CCV	continuing calibration verification
CF	calibration factor
CLP	Contract Laboratory Program
COC	chain of custody record
CRA	contract required standard at the CRDL for graphite furnace AA method
CRDL	contract required detection limit
CRI	contract required standard at the CRDL for ICP method
CRQL	contract required quantitation limit
CV	coefficient of variation
CVAA	cold vapor atomic absorption
4,4'-DDD	4,4'-dechlorodiphenyldichloroethane
4,4'-DDE	4,4'-dichlorodiphenyldichloroethylene
4,4'-DDT	4,4'-dichlorodiphenyltrichloroethane
DFTPP	decafluorotriphenylphosphine
DRO	diesel range organics
DQO	data quality objective
EB	equipment blank
EICP	extracted ion current profile
EPA	U.S. Environmental Protection Agency
ER	equipment rinsate
FB	field blank
GC/ECD	gas chromatography/electron capture detector
GC/ELCD	gas chromatography/electrolytic conductivity detector (Hall detector)

Acronym/ Abbreviation	Definition
GC/FID	gas chromatography/flame ionization detector
GC/PID	gas chromatography/photoionization detector
GC/MS	gas chromatography/mass spectrometry
GFAA	graphite furnace atomic absorption
GLP	good laboratory practices
GRO	gasoline range organics
GPC	gel permeation chromatography
HPLC	high-performance liquid chromatography
HRGC	high resolution gas chromatography
HRMS	high resolution mass spectrometry
ICB	initial calibration blank
ICP	inductively coupled plasma
ICS	interference check sample
ICV	initial calibration verification
IDL	instrument detection limit
IR	infrared spectroscopy
IS	internal standards
LCS	laboratory control standard
LCSD	laboratory control standard duplicate
MDL	method detection limit
mg/kg	milligrams per kilogram
mg/l	milligrams per liter
MS	matrix spike
MSA	method of standard addition
MSD	matrix spike duplicate
m/z	mass to charge ratio
PAH	polynuclear aromatic hydrocarbon
PCB	polychlorinated biphenyl
PE	performance evaluation
PEM	performance evaluation mixture
PPB	parts per billion
PPM	parts per million
PPT	parts per trillion
PNA	polynuclear aromatic hydrocarbon
PQL	practical quantitation limit
QA	quality assurance
QAPP	quality assurance project plan
QC	quality control

Acronym/ Abbreviation	Definition
RL	reporting limit
RF	response factor
RIC	reconstructed ion chromatograph
RPD	relative percent difference
RRF	relative response factor
RRT	relative retention time
RSD	relative standard deviation
RT	retention time
SDG	sample delivery group
SOP	standard operating procedure
SOW	statement of work
SVOC	semivolatile organic compound
SPCC	system performance check compound
SRM	standard reference material
TB	trip blank
TIC	tentatively identified compound
TPH	total petroleum hydrocarbons
TPH-G	total petroleum hydrocarbons - gasoline
TPH-D	total petroleum hydrocarbons - diesel
UV/VIS	ultraviolet/visible
VOA	volatile organic analysis

B. Introduction

Laboratory Sciences, Inc., d.b.a. *Quality by Design* (QBD), has completed an EPA Level 2 Data Validation on the submitted data packages in accordance with the Purchase Order No. 0024544.

The reporting format and criteria for recommending data qualifying flags for this data set are described in the EPA *"Functional Guidelines for Evaluating Organics Analyses,"* as revised, 1999; and the *"Functional Guidelines for Evaluating Inorganics Analyses,"* as revised, 1994; or using criteria listed in the method referenced. Data may be qualified for any of the following reasons:

1. By the laboratory prior to receipt by the reviewer
2. Because of laboratory deviation from the designated method
3. Because the data may not meet the criteria listed in the reference above
4. By the professional judgment of the reviewer

This data validation report consists of several sections, each of which are formatted to follow *Functional Guidelines*, but which also include subsections discussing QBD contacts with the laboratory, other comments, and a summary table of data qualifiers.

The data set consists of one data package of 275 pages from Severn Trent Laboratories in University Park, Illinois, and contains data for the samples shown in Table 1. The data reviewers and senior reviewers are shown in Table 2.

Each data set includes an analytical data package for each sample, copies of the completed COC forms, and a QC data package. The analytical data package includes analytical results, blank sample results, both laboratory and client sample identifications, appropriate dates but not times, method reporting limits, method references, surrogate recoveries as appropriate, the laboratory's name and address, and the initials of the person releasing the data. The custody forms include the receipt of the sample but not the laboratory's internal tracking. The QC data package includes a tabular list of the laboratory's sample identification, spiking concentrations, recoveries, percentage calculations, and acceptance windows.

Raw data were provided which includes chromatograms, instrument print outs, injection logs, and digestion/preparation logs.

Table 1. Sample Identification and Analysis

Sample Identification	Laboratory Identification	Method 8260B
WCP-MW-010-030501	202261-1	X
Trip Blank	202261-2	X
WCP-EB-004-030501	202261-3	X
WCP-MW-004-030501	202261-4	X
WCP-MW-104-030501	202261-5	X

Key:
Method 8260B = VOCs by GC/MS

Table 2. Data Package, Reviewer, and Senior Reviewer

Analysis	Number of Pages	SDG Number	Reviewer	Senior Reviewer
8260B	275	202261	Debbie Copsey	Melinda M. Jacobson

C. Chain-of-Custody

The COC documentation associated with this SDG was reviewed to determine that all samples listed on the COC form were reported in the laboratory deliverables, that a date and time of sampling was provided, and that the sample custody trail was complete. Sample condition upon receipt was reviewed to determine that the samples were not compromised during shipping. All custody and shipping documentation was reviewed to determine if GLP were employed when errors occurred. All data reviewed were acceptable.

D. Review of Volatile Organic Analyses by GC/MS

EPA Method 8260B

1. Timeliness and a Check for Errors

The laboratory data packages were reviewed and compared against the COC and supporting documentation to determine that samples were properly preserved and analyzed within the technical holding times, and that no deviations from proper handling and identification occurred. All data reviewed were acceptable.

2. GC/MS Tuning

The BFB tunes for all initial and continuing calibrations associated with sample analysis were reviewed. All samples were reviewed to determine that they were associated with an acceptable tune and were analyzed within the appropriate tune time period. All data reviewed were acceptable.

3. Initial and Continuing Calibration

All initial and continuing calibration quality control criteria were reviewed to determine that no TCL analytes had initial calibration percent RSDs or continuing calibration percent differences greater than allowed by the method. All RF, SPCC, and CCC criteria were reviewed for method acceptance. All data reviewed were acceptable, except as noted below.

Table 3. VOC Data Qualifiers Due to Calibration Deviations

Sample ID	Target Compound Affected	Type of Deviation	Anomaly	Criteria	Flag
Trip Blank	2-Butanone	Initial calibration Continuing calibration	RF=0.028 RF=0.026	RF≥0.05	2 UR
Trip Blank	2-Hexanone	Continuing calibration	RF=0.040	RF≥0.05	1 UJ
Trip Blank	Acetone	Initial calibration Continuing calibration	RF=0.034 RF=0.032	RF≥0.05	2 UR
Trip Blank	Carbon disulfide	Continuing calibration	%D=34.4	%D≤20	0.5 UJ
WCP-EB-004-030501	2-Butanone	Initial calibration Continuing calibration	RF=0.028 RF=0.026	RF≥0.05	2 UR
WCP-EB-004-030501	2-Hexanone	Continuing calibration	RF=0.040	RF≥0.05	1 UJ
WCP-EB-004-030501	Acetone	Initial calibration Continuing calibration	RF=0.034 RF=0.032	RF≥0.05	5 J
WCP-EB-004-030501	Carbon disulfide	Continuing calibration	%D=34.4	%D≤20	0.5 UJ

Sample ID	Target Compound Affected	Type of Deviation	Anomaly	Criteria	Flag
WCP-MW-004-030501	2-Butanone	Initial calibration Continuing calibration	RF=0.028 RF=0.031	RF≥0.05	2 UR
WCP-MW-004-030501	Acetone	Initial calibration Continuing calibration	RF=0.034 RF=0.039	RF≥0.05	2 UR
WCP-MW-010-030501	2-Butanone	Initial calibration Continuing Calibration	RF=0.028 RF=0.026	RF≥0.05	2 UR
WCP-MW-010-030501	2-Hexanone	Continuing calibration	RF=0.042	RF≥0.05	1 UJ
WCP-MW-010-030501	Acetone	Initial calibration Continuing Calibration	RF=0.034 RF=0.032	RF≥0.05	2 UR
WCP-MW-010-030501	Carbon disulfide	Continuing calibration	%D=34.5	%D≤20	0.5 UJ
WCP-MW-104-030501	2-Butanone	Initial calibration Continuing calibration	RF=0.028 RF=0.031	RF≥0.05	2 UR
WCP-MW-104-030501	Acetone	Initial calibration Continuing calibration	RF=0.034 RF=0.039	RF≥0.05	3 UR

Discussion: The initial calibration on March 1, 2001 on GCL3 for acetone and 2-butanone had RRFs of 0.034 and 0.028, which are out of the *Functional Guidelines* criteria of greater than 0.05. *Functional Guidelines* states, "The criteria employed for data review purposes are different from those defined in the method...The laboratory must meet a minimum RRF [RF as used in this validation report] criterion of 0.01, however, **for data review purposes, the 'greater than or equal to 0.05' criterion is applied to all volatile compounds."** The associated positive results for all samples in this SDG have been flagged "J" to indicate an estimated value, and the non-detect results have been flagged "R" to indicate the results are unusable.

The initial calibration on February 10, 2001 on GLC2 for acetone and 2-butanone had RRFs of 0.015 and 0.019, which are out of the *Functional Guidelines* criteria of greater than 0.05. The coefficient of determination R^2 result for bromomethane was out of the criteria of greater than 0.99 at 0.98. Since this calibration is associated with QC samples only, no data qualifier flags are recommended.

The continuing calibration percent difference result on GCL2 on March 6, 2001 at 1300 for chloromethane was out of the criteria of less than 20 at 23.1 percent. The continuing calibration for acetone, 2-butanone and 2-hexanone had RRFs of 0.16, 0.020 and 0.044, respectively, which are out of the *Functional Guidelines* criteria of greater than 0.05. *Functional Guidelines* states, "The criteria employed for data review purposes are different from those defined in the method...The laboratory must meet a minimum RRF [RF as used in this validation report] criterion of 0.01, however, **for data review purposes, the**

'greater than or equal to 0.05' criterion is applied to all volatile compounds." Since this calibration is associated with QC samples only no data qualifier flags are recommended.

The continuing calibration percent difference result on GCL3 on March 6, 2001 at 1002 for chloromethane was out of the criteria of less than 20 percent at 21.8 percent. Since the response indicated a high bias, and since the associated results in Samples WCP-MW-004-030501 and WCP-MW-104-030501 were non-detect, no data qualifier flags are recommended.

The continuing calibrations for acetone and 2-butanone had RRFs which are out of the *Functional Guidelines* criteria of greater than 0.05. *Functional Guidelines* states, "The criteria employed for data review purposes are different from those defined in the method...The laboratory must meet a minimum RRF [RF as used in this validation report] criterion of 0.01, however, **for data review purposes, the 'greater than or equal to 0.05' criterion is applied to all volatile compounds."** The associated positive results for all samples in this SDG have been flagged "J" to indicate an estimated value and the non-detects results have been flagged "R" to indicate the results are unusable.

The continuing calibration on GCL3 on March 7, 2001 at 2030 percent difference results for carbon disulfide and 2-hexanone were out of the criteria of less than 20 percent at 40.1 and 22.3 percent, respectively. Since the responses indicated a low bias, the associated results in Samples WCP-MW-010-030501, Trip Blank and WCP-EB-004-030501, which were non-detect, have been flagged "UJ" to indicate an estimated reporting limit.

4. Blanks and Checks for Contamination

The frequency of analysis and the results for instrument and method blank analyses were reviewed. Equipment, field, and trip blanks were also evaluated if identified in the group of samples. Either no analytes were detected or, if detected, levels were below the reporting limit, except as noted below.

Table 4. VOC Data Qualifiers Due to Blank Contamination Deviations

Sample ID	Target Compound Affected	Type of Deviation	Anomaly	Criteria	Flag
WCP-MW-104-030501	Acetone	Equipment Blank	EB=5	Result≤25	3 U

Discussion: Acetone was detected in the equipment blank associated with all samples in this SDG. Because this compound is a common laboratory contaminant, data

qualifier flags are not used at less than ten times (10X) the highest associated blank level. Since the sample result was less than 10X the blank concentration, and the sample result was greater than the reporting limit, then the reporting limit of the sample has been raised to the observed value.

5. Surrogate Recovery

Surrogate spikes were added to all samples, QC checks, and blanks as required by the referenced method. All data reviewed were acceptable, except as noted below.

Table 5. VOC Data Qualifiers Due to Surrogate Deviations

Sample ID	Target Compound Affected	Type of Deviation	Anomaly	Criteria	Flag
WCP-MW-104-030501	Chloromethane	Surrogate	%R=78	%R=80-120	0.4 UJ
WCP-MW-104-030501	Vinyl chloride	Surrogate	%R=78	%R=80-120	0.3 UJ
WCP-MW-104-030501	Bromomethane	Surrogate	%R=78	%R=80-120	0.4 UJ
WCP-MW-104-030501	Chloroethane	Surrogate	%R=78	%R=80-120	0.3 UJ
WCP-MW-104-030501	1,1-Dichloroethene (1,1-DCE)	Surrogate	%R=78	%R=80-120	0.3 UJ
WCP-MW-104-030501	Carbon disulfide	Surrogate	%R=78	%R=80-120	0.5 UJ
WCP-MW-104-030501	Acetone	Surrogate	%R=78	%R=80-120	3 UR
WCP-MW-104-030501	Methylene chloride (Dichloromethane)	Surrogate	%R=78	%R=80-120	0.3 UJ
WCP-MW-104-030501	trans-1,2-Dichloroethene	Surrogate	%R=78	%R=80-120	0.3 UJ
WCP-MW-104-030501	Methyl tert butyl ether (MTBE)	Surrogate	%R=78	%R=80-120	0.3 UJ
WCP-MW-104-030501	1,1-Dichloroethane (1,1-DCA)	Surrogate	%R=78	%R=80-120	0.3 UJ
WCP-MW-104-030501	cis-1,2-Dichloroethene	Surrogate	%R=78	%R=80-120	0.3 UJ
WCP-MW-104-030501	2-Butanone	Surrogate	%R=78	%R=80-120	2 UR
WCP-MW-104-030501	Chloroform	Surrogate	%R=78	%R=80-120	0.3 UJ
WCP-MW-104-030501	1,1,1-Trichloroethane (1,1,1-TCA)	Surrogate	%R=78	%R=80-120	0.3 UJ
WCP-MW-104-030501	Carbon tetrachloride	Surrogate	%R=78	%R=80-120	0.3 UJ
WCP-MW-104-030501	Benzene	Surrogate	%R=78	%R=80-120	0.2 UJ
WCP-MW-104-030501	1,2-Dichloroethane (1,2-DCA)	Surrogate	%R=78	%R=80-120	0.2 UJ
WCP-MW-104-030501	Trichloroethene (TCE)	Surrogate	%R=78	%R=80-120	0.3 UJ
WCP-MW-104-030501	1,2-Dichloropropane	Surrogate	%R=78	%R=80-120	0.2 UJ
WCP-MW-104-030501	Bromodichloromethane	Surrogate	%R=78	%R=80-120	0.2 UJ
WCP-MW-104-030501	cis-1,3-Dichloropropene	Surrogate	%R=78	%R=80-120	0.3 UJ
WCP-MW-104-030501	4-Methyl-2-pentanone	Surrogate	%R=78	%R=80-120	0.9 UJ
WCP-MW-104-030501	Toluene	Surrogate	%R=78	%R=80-120	0.2 UJ
WCP-MW-104-030501	trans-1,3-Dichloropropene	Surrogate	%R=78	%R=80-120	0.2 UJ

Sample ID	Target Compound Affected	Type of Deviation	Anomaly	Criteria	Flag
WCP-MW-104-030501	1,1,2-Trichloroethane (1,1,2-TCA)	Surrogate	%R=78	%R=80-120	0.4 UJ
WCP-MW-104-030501	Tetrachloroethene (PCE)	Surrogate	%R=78	%R=80-120	0.3 UJ
WCP-MW-104-030501	1,3-Dichloropropane	Surrogate	%R=78	%R=80-120	0.2 UJ
WCP-MW-104-030501	2-Hexanone	Surrogate	%R=78	%R=80-120	1 UJ
WCP-MW-104-030501	Dibromochloromethane	Surrogate	%R=78	%R=80-120	0.2 UJ
WCP-MW-104-030501	Chlorobenzene	Surrogate	%R=78	%R=80-120	0.2 UJ
WCP-MW-104-030501	Ethylbenzene	Surrogate	%R=78	%R=80-120	0.2 UJ
WCP-MW-104-030501	m & p-Xylenes	Surrogate	%R=78	%R=80-120	0.5 UJ
WCP-MW-104-030501	o-Xylenes	Surrogate	%R=78	%R=80-120	0.2 UJ
WCP-MW-104-030501	Styrene	Surrogate	%R=78	%R=80-120	0.2 UJ
WCP-MW-104-030501	Bromoform	Surrogate	%R=78	%R=80-120	0.2 UJ
WCP-MW-104-030501	1,1,2,2-Tetrachloroethane	Surrogate	%R=78	%R=80-120	0.2 UJ
WCP-MW-104-030501	Xylene, Total	Surrogate	%R=78	%R=80-120	0.5 UJ

Discussion: The surrogate percent recovery for 1,2-dichloroethane was out of the criteria of 80 to 120 percent at 78 percent in Sample WCP-MW-104-030501. Since the recoveries indicated a low bias, the associated positive results have been flagged "J" to indicate an estimated value, and the non-detect results have been flagged "UJ" to indicate an estimated reporting limit.

Several surrogate percent recoveries were out of criteria in the method blank, BSD, and/or the MS/MSD associated with all the samples in this SDG. No data qualifier flags are recommended since surrogates are evaluated independently in each sample.

6. Precision and Accuracy

Results for precision (RPD) and accuracy (percent recovery) were reviewed for spikes and duplicate spikes (MS/MSDs, BS/BSDs and/or LCS/LCSDs) to determine that the checks were analyzed at the frequency required by the referenced method and the results met the requirements of the project. All data reviewed were acceptable, except as noted below.

Discussion: A MS/MSD pair was not analyzed with this set of analyses on the same instrument and batch. The laboratory analyzed a BS/BSD pair to measure precision and accuracy. Except as noted, all percent recoveries and RPDs were within laboratory or method criteria.

The percent recoveries for several compounds were out of the QAPP criteria in the MS/MSD pair. Since the MS/MSD pair were analyzed on a separate

instrument than the samples, the results of the associated BSD were acceptable, no data qualifier flags are recommended.

7. Second Source Calibration Checks

The frequency of analysis and percent recoveries of the second source calibration verifications were reviewed. All data reviewed were acceptable, except as noted below.

Discussion: The second source calibration verification percent recovery for chloroethane was out of the criteria of 70 to 130 percent at 138 and 134 percent in the BS/BSD. Since the percent recovery indicated a high bias, and the results for all samples in this SDG are less than the reporting limit, no data qualifier flags are recommended.

The percent recovery for bromomethane was out of the criteria of 70 to 130 percent at 135 percent in the BS. Since the results of the associated BSD were acceptable, no data qualifier flags are recommended.

8. Internal Standards

Internal standard response and retention times were reviewed. All data reviewed were acceptable.

9. Target Compound Identification

Retention times and mass spectra were reviewed for the identification of target compounds. All data reviewed were acceptable, except as noted below.

Discussion: The laboratory reference spectra for acetone was incorrect. Review the sample spectra against the NIST library spectra indicates that the identifications are correct. No data qualifier flags are recommended, however the laboratory should be advised to review and update their spectra.

10. Compound Quantitation and Reported Detection Limits

Quantitation was reviewed to determine that calculations were performed in accordance with the referenced method, including the use of appropriate internal standards. Data were reviewed against method requirements to determine that results were reported correctly, that no results exceeded the highest calibration standard, and that dilutions were performed and calculated appropriately. Reporting limits were reviewed to determine that the limits were correctly adjusted for dilution and extraction amounts, and that the reporting limits met method or contractual requirements. All data reviewed were acceptable.

11. Tentatively Identified Compounds

TIC calculations, mass spectra, and library searches were reviewed to determine if the criteria of the referenced method were met. All data reviewed were acceptable.

12. System Performance

The performance of the analytical system was reviewed for significant problems such as baseline shifts, loss of resolution, or peak tailing. All data reviewed were acceptable.

13. Field Duplicates

Field duplicates were collected and analyzed. Sample WCP-MW-104-030501 is a duplicate of Sample WCP-MW-004-030501. Test results were reviewed, and where positive results were found, the RPD was calculated. All analytes were reported as non-detect.

14. Laboratory Contact

There was no verbal or written communication with the laboratory.

15. Other Comments

None.

16. Data Use and Overall Assessment

The analytes qualified with an "R" are unusable. All other data, as qualified, are acceptable for use. The analyses were generally within the requirements of the referenced method and no discrepancies were observed between raw data and reported data results. All data flags are summarized at the end of this report.

Attachment 1 Data Qualifier Flag Definitions

Organics

U = The analyte was analyzed for but not detected above the numerical quantitation limit.

J = The analyte was analyzed for and was positively identified, but the associated numerical value is an estimated quantity. [1]

UJ = The analyte was analyzed for but was not detected above the reporting level, but the reporting level is an estimated level.

R = The data are unusable for all purposes. The analyte was analyzed for, but the target analyte might not be present.

N = The analysis indicates presumptive evidence of the presence of the analyte.

NJ = The analysis indicates presumptive evidence of the presence of the analyte, but the numerical value is an estimated quantity.

[1] EPA Region X describes the data as able to be seriously considered for decision making and usable for many purposes.

Attachment 2 Summary Table of Data Qualifier Flags

Roy F. Weston, Inc.
Project Name: Layke Facility March Sampling Event
Project No. 20092–090–001
Type of Samples: Water
Date of Sampling: March 5, 2001

Sample ID	Target Compound Affected	Type of Deviation	Anomaly	Criteria	Flag
WCP-MW-010-030501	2-Butanone	Initial calibration Continuing calibration	RF=0.028 RF=0.026	RF≥0.05	2 UR
WCP-MW-010-030501	2-Hexanone	Continuing calibration	RF=0.042	RF≥0.05	1 UJ
WCP-MW-010-030501	Acetone	Initial calibration Continuing calibration	RF=0.034 RF=0.032	RF≥0.05	2 UR
WCP-MW-010-030501	Carbon disulfide	Continuing calibration	%D=34.5	%D≤20	0.5 UJ
Trip Blank	2-Butanone	Initial calibration Continuing calibration	RF=0.028 RF=0.026	RF≥0.05	2 UR
Trip Blank	2-Hexanone	Continuing calibration	RF=0.040	RF≥0.05	1 UJ
Trip Blank	Acetone	Initial calibration Continuing calibration	RF=0.034 RF=0.032	RF≥0.05	2 UR
Trip Blank	Carbon disulfide	Continuing calibration	%D=34.4	%D≤20	0.5 UJ
WCP-EB-004-030501	2-Butanone	Initial calibration Continuing calibration	RF=0.028 RF=0.026	RF≥0.05	2 UR
WCP-EB-004-030501	2-Hexanone	Continuing calibration	RF=0.040	RF≥0.05	1 UJ
WCP-EB-004-030501	Acetone	Initial calibration Continuing calibration	RF=0.034 RF=0.032	RF≥0.05	5 J
WCP-EB-004-030501	Carbon disulfide	Continuing calibration	%D=34.4	%D≤20	0.5 UJ
WCP-MW-004-030501	2-Butanone	Initial calibration Continuing calibration	RF=0.028 RF=0.031	RF≥0.05	2 UR
WCP-MW-004-030501	Acetone	Initial calibration Continuing calibration	RF=0.034 RF=0.039	RF≥0.05	2 UR
WCP-MW-104-030501	1,1,1-Trichloroethane (1,1,1-TCA)	Surrogate	%R=74	%R=80-120	0.3 UJ
WCP-MW-104-030501	1,1,2,2-Tetrachloroethane	Surrogate	%R=74	%R=80-120	0.2 UJ
WCP-MW-104-030501	1,1,2-Trichloroethane (1,1,2-TCA)	Surrogate	%R=74	%R=80-120	0.4 UJ
WCP-MW-104-030501	1,1-Dichloroethane (1,1-DCA)	Surrogate	%R=74	%R=80-120	0.3 UJ
WCP-MW-104-030501	1,1-Dichloroethene (1,1-DCE)	Surrogate	%R=74	%R=80-120	0.3 UJ

Sample ID	Target Compound Affected	Type of Deviation	Anomaly	Criteria	Flag
WCP-MW-104-030501	1,2-Dichloroethane (1,2-DCA)	Surrogate	%R=74	%R=80-120	0.2 UJ
WCP-MW-104-030501	1,2-Dichloropropane	Surrogate	%R=74	%R=80-120	0.2 UJ
WCP-MW-104-030501	1,3-Dichloropropane	Surrogate	%R=74	%R=80-120	0.2 UJ
WCP-MW-104-030501	2-Butanone	Initial calibration Continuing calibration Surrogate	RF=0.028 RF=0.031 %R=74	RF≥0.05 RF≥0.05 %R=80-120	2 UR
WCP-MW-104-030501	2-Hexanone	Surrogate	%R=74	%R=80-120	1 UJ
WCP-MW-104-030501	4-Methyl-2-pentanone	Surrogate	%R=74	%R=80-120	0.9 UJ
WCP-MW-104-030501	Acetone	Initial calibration Continuing calibration Equipment Blank Surrogate	RF=0.034 RF=0.039 EB=5 %R=74	RF≥0.05 RF≥0.05 Result≤25 %R=80-120	3 UR
WCP-MW-104-030501	Benzene	Surrogate	%R=74	%R=80-120	0.2 UJ
WCP-MW-104-030501	Bromodichloromethane	Surrogate	%R=74	%R=80-120	0.2 UJ
WCP-MW-104-030501	Bromoform	Surrogate	%R=74	%R=80-120	0.2 UJ
WCP-MW-104-030501	Bromomethane	Surrogate	%R=74	%R=80-120	0.4 UJ
WCP-MW-104-030501	Carbon disulfide	Surrogate	%R=74	%R=80-120	0.5 UJ
WCP-MW-104-030501	Carbon tetrachloride	Surrogate	%R=74	%R=80-120	0.3 UJ
WCP-MW-104-030501	Chlorobenzene	Surrogate	%R=74	%R=80-120	0.2 UJ
WCP-MW-104-030501	Chloroethane	Surrogate	%R=74	%R=80-120	0.3 UJ
WCP-MW-104-030501	Chloroform	Surrogate	%R=74	%R=80-120	0.3 UJ
WCP-MW-104-030501	Chloromethane	Surrogate	%R=74	%R=80-120	0.4 UJ
WCP-MW-104-030501	cis-1,2-Dichloroethene	Surrogate	%R=74	%R=80-120	0.3 UJ
WCP-MW-104-030501	cis-1,3-Dichloropropene	Surrogate	%R=74	%R=80-120	0.3 UJ
WCP-MW-104-030501	Dibromochloromethane	Surrogate	%R=74	%R=80-120	0.2 UJ
WCP-MW-104-030501	Ethylbenzene	Surrogate	%R=74	%R=80-120	0.2 UJ
WCP-MW-104-030501	m & p-Xylenes	Surrogate	%R=74	%R=80-120	0.5 UJ
WCP-MW-104-030501	Methyl tert butyl ether (MTBE)	Surrogate	%R=74	%R=80-120	0.3 UJ
WCP-MW-104-030501	Methylene chloride (Dichloromethane)	Surrogate	%R=74	%R=80-120	0.3 UJ
WCP-MW-104-030501	o-Xylenes	Surrogate	%R=74	%R=80-120	0.2 UJ
WCP-MW-104-030501	Styrene	Surrogate	%R=74	%R=80-120	0.2 UJ
WCP-MW-104-030501	Tetrachloroethene (PCE)	Surrogate	%R=74	%R=80-120	0.3 UJ
WCP-MW-104-030501	Toluene	Surrogate	%R=74	%R=80-120	0.2 UJ
WCP-MW-104-030501	trans-1,2-Dichloroethene	Surrogate	%R=74	%R=80-120	0.3 UJ
WCP-MW-104-030501	trans-1,3-Dichloropropene	Surrogate	%R=74	%R=80-120	0.2 UJ
WCP-MW-104-030501	Trichloroethene (TCE)	Surrogate	%R=74	%R=80-120	0.3 UJ

Sample ID	Target Compound Affected	Type of Deviation	Anomaly	Criteria	Flag
WCP-MW-104-030501	Vinyl chloride	Surrogate	%R=74	%R=80-120	0.3 UJ
WCP-MW-104-030501	Xylene, Total	Surrogate	%R=74	%R=80-120	0.5 UJ

This page intentionally left blank.

Attachment 3 Revised Laboratory Forms

45

LABORATORY TEST RESULTS

Job Number: 202261

Date:03/08/2001

CUSTOMER: Roy F. Weston, Inc.

PROJECT: LAYKE FACILITY

ATTN: John Peterson

Customer Sample ID: WCP-MW-010-030501
Date Sampled.....: 03/05/2001
Time Sampled.....: 09:20
Sample Matrix.....: Water

Laboratory Sample ID: 202261-1
Date Received.....: 03/06/2001
Time Received.....: 09:50

TEST METHOD	PARAMETER/TEST DESCRIPTION	SAMPLE RESULT	Q	FLAGS	MDL	RL	DILUTION	UNITS	BATCH	DT	DATE/TIME	TECH
8260B	Volatile Organics											
	Chloromethane	0.4	U		0.4	0.5	1.00000	ug/L	12611		03/07/01 2243	jab
	Vinyl chloride	0.3	U		0.3	0.5	1.00000	ug/L	12611		03/07/01 2243	jab
	Bromomethane	0.4	U		0.4	0.5	1.00000	ug/L	12611		03/07/01 2243	jab
	Chloroethane	0.3	U		0.3	0.5	1.00000	ug/L	12611		03/07/01 2243	jab
	1,1-Dichloroethene	0.3	U		0.3	0.5	1.00000	ug/L	12611		03/07/01 2243	jab
	Carbon disulfide	0.5	U	J	0.5	2	1.00000	ug/L	12611		03/07/01 2243	jab
	Acetone	2	U	R	2	2	1.00000	ug/L	12611		03/07/01 2243	jab
	Methylene chloride	0.3	U		0.3	0.5	1.00000	ug/L	12611		03/07/01 2243	jab
	trans-1,2-Dichloroethene	0.3	U		0.3	0.5	1.00000	ug/L	12611		03/07/01 2243	jab
	Methyl-tert-butyl-ether (MTBE)	0.3	U		0.3	0.5	1.00000	ug/L	12611		03/07/01 2243	jab
	1,1-Dichloroethane	0.3	U		0.3	0.5	1.00000	ug/L	12611		03/07/01 2243	jab
	cis-1,2-Dichloroethene	0.3	U		0.3	0.5	1.00000	ug/L	12611		03/07/01 2243	jab
	2-Butanone (MEK)	2	U	R	2	2	1.00000	ug/L	12611		03/07/01 2243	jab
	Chloroform	0.3	U		0.3	0.5	1.00000	ug/L	12611		03/07/01 2243	jab
	1,1,1-Trichloroethane	0.3	U		0.3	0.5	1.00000	ug/L	12611		03/07/01 2243	jab
	Carbon tetrachloride	0.3	U		0.3	0.5	1.00000	ug/L	12611		03/07/01 2243	jab
	Benzene	0.2	U		0.2	0.5	1.00000	ug/L	12611		03/07/01 2243	jab
	1,2-Dichloroethane	0.2	U		0.2	0.5	1.00000	ug/L	12611		03/07/01 2243	jab
	Trichloroethene	8			0.3	0.5	1.00000	ug/L	12611		03/07/01 2243	jab
	1,2-Dichloropropane	0.2	U		0.2	0.5	1.00000	ug/L	12611		03/07/01 2243	jab
	Bromodichloromethane	0.2	U		0.2	0.5	1.00000	ug/L	12611		03/07/01 2243	jab
	cis-1,3-Dichloropropene	0.3	U		0.3	0.5	1.00000	ug/L	12611		03/07/01 2243	jab
	4-Methyl-2-pentanone (MIBK)	0.9	U		0.9	2	1.00000	ug/L	12611		03/07/01 2243	jab
	Toluene	0.2	U		0.2	0.5	1.00000	ug/L	12611		03/07/01 2243	jab
	trans-1,3-Dichloropropene	0.2	U		0.2	0.5	1.00000	ug/L	12611		03/07/01 2243	jab
	1,1,2-Trichloroethane	0.4	U		0.4	0.5	1.00000	ug/L	12611		03/07/01 2243	jab
	Tetrachloroethene	0.3	U		0.3	0.5	1.00000	ug/L	12611		03/07/01 2243	jab
	1,3-Dichloropropane	0.2	U		0.2	0.5	1.00000	ug/L	12611		03/07/01 2243	jab

* In Description = Dry Wgt.

ld/DBD

LABORATORY TEST RESULTS

Job Number: 202261

Date:03/08/2001

CUSTOMER: Roy F. Weston, Inc.

PROJECT: LAYKE FACILITY

ATTN: John Peterson

Customer Sample ID: WCP-MW-010-030501
Date Sampled.....: 03/05/2001
Time Sampled.....: 09:20
Sample Matrix.....: Water

Laboratory Sample ID: 202261-1
Date Received.....: 03/06/2001
Time Received.....: 09:50

TEST METHOD	PARAMETER/TEST DESCRIPTION	SAMPLE RESULT	Q	FLAGS	MDL	RL	DILUTION	UNITS	BATCH	DT	DATE/TIME	TECH
	2-Hexanone	1	U	J	1	2	1.00000	ug/L	12611		03/07/01 2243	jab
	Dibromochloromethane	0.2	U		0.2	0.5	1.00000	ug/L	12611		03/07/01 2243	jab
	Chlorobenzene	0.2	U		0.2	0.5	1.00000	ug/L	12611		03/07/01 2243	jab
	Ethylbenzene	0.2	U		0.2	0.5	1.00000	ug/L	12611		03/07/01 2243	jab
	m&p-Xylenes	0.5	U		0.5	1	1.00000	ug/L	12611		03/07/01 2243	jab
	o-Xylene	0.2	U		0.2	0.5	1.00000	ug/L	12611		03/07/01 2243	jab
	Styrene	0.2	U		0.2	0.5	1.00000	ug/L	12611		03/07/01 2243	jab
	Bromoform	0.2	U		0.2	0.5	1.00000	ug/L	12611		03/07/01 2243	jab
	1,1,2,2-Tetrachloroethane	0.2	U		0.2	0.5	1.00000	ug/L	12611		03/07/01 2243	jab
	Xylenes (total)	0.5	U		0.5	0.5	1.00000	ug/L	12611		03/07/01 2243	jab

* In Description = Dry Wgt.

ld/QBD
4/18/01

50

LABORATORY TEST RESULTS

Job Number: 202261

Date:03/08/2001

CUSTOMER: Roy F. Weston, Inc.

PROJECT: LAYKE FACILITY

ATTN: John Peterson

Customer Sample ID: TRIP BLANK
Date Sampled.....: 03/05/2001
Time Sampled.....: 09:20
Sample Matrix.....: Water

Laboratory Sample ID: 202261-2
Date Received.....: 03/06/2001
Time Received.....: 09:50

TEST METHOD	PARAMETER/TEST DESCRIPTION	SAMPLE RESULT	Q	FLAGS	MDL	RL	DILUTION	UNITS	BATCH	DT	DATE/TIME	TECH
8260B	Volatile Organics											
	Chloromethane	0.4	U		0.4	0.5	1.00000	ug/L	12611		03/07/01 2313	jab
	Vinyl chloride	0.3	U		0.3	0.5	1.00000	ug/L	12611		03/07/01 2313	jab
	Bromomethane	0.4	U		0.4	0.5	1.00000	ug/L	12611		03/07/01 2313	jab
	Chloroethane	0.3	U		0.3	0.5	1.00000	ug/L	12611		03/07/01 2313	jab
	1,1-Dichloroethene	0.3	U		0.3	0.5	1.00000	ug/L	12611		03/07/01 2313	jab
	Carbon disulfide	0.5	U	J	0.5	2	1.00000	ug/L	12611		03/07/01 2313	jab
	Acetone	2	U	R	2	2	1.00000	ug/L	12611		03/07/01 2313	jab
	Methylene chloride	0.3	U		0.3	0.5	1.00000	ug/L	12611		03/07/01 2313	jab
	trans-1,2-Dichloroethene	0.3	U		0.3	0.5	1.00000	ug/L	12611		03/07/01 2313	jab
	Methyl-tert-butyl-ether (MTBE)	0.3	U		0.3	0.5	1.00000	ug/L	12611		03/07/01 2313	jab
	1,1-Dichloroethane	0.3	U		0.3	0.5	1.00000	ug/L	12611		03/07/01 2313	jab
	cis-1,2-Dichloroethene	0.3	U		0.3	0.5	1.00000	ug/L	12611		03/07/01 2313	jab
	2-Butanone (MEK)	2	U	R	2	2	1.00000	ug/L	12611		03/07/01 2313	jab
	Chloroform	0.3	U		0.3	0.5	1.00000	ug/L	12611		03/07/01 2313	jab
	1,1,1-Trichloroethane	0.3	U		0.3	0.5	1.00000	ug/L	12611		03/07/01 2313	jab
	Carbon tetrachloride	0.3	U		0.3	0.5	1.00000	ug/L	12611		03/07/01 2313	jab
	Benzene	0.2	U		0.2	0.5	1.00000	ug/L	12611		03/07/01 2313	jab
	1,2-Dichloroethane	0.2	U		0.2	0.5	1.00000	ug/L	12611		03/07/01 2313	jab
	Trichloroethene	0.3	U		0.3	0.5	1.00000	ug/L	12611		03/07/01 2313	jab
	1,2-Dichloropropane	0.2	U		0.2	0.5	1.00000	ug/L	12611		03/07/01 2313	jab
	Bromodichloromethane	0.2	U		0.2	0.5	1.00000	ug/L	12611		03/07/01 2313	jab
	cis-1,3-Dichloropropene	0.3	U		0.3	0.5	1.00000	ug/L	12611		03/07/01 2313	jab
	4-Methyl-2-pentanone (MIBK)	0.9	U		0.9	2	1.00000	ug/L	12611		03/07/01 2313	jab
	Toluene	0.2	U		0.2	0.5	1.00000	ug/L	12611		03/07/01 2313	jab
	trans-1,3-Dichloropropene	0.2	U		0.2	0.5	1.00000	ug/L	12611		03/07/01 2313	jab
	1,1,2-Trichloroethane	0.4	U		0.4	0.5	1.00000	ug/L	12611		03/07/01 2313	jab
	Tetrachloroethene	0.3	U		0.3	0.5	1.00000	ug/L	12611		03/07/01 2313	jab
	1,3-Dichloropropane	0.2	U		0.2	0.5	1.00000	ug/L	12611		03/07/01 2313	jab

* In Description = Dry Wgt.

ll/QBD
5/7/01

51

LABORATORY TEST RESULTS

Job Number: 202261

Date:03/08/2001

CUSTOMER: Roy F. Weston, Inc.

PROJECT: LAYKE FACILITY

ATTN: John Peterson

Customer Sample ID: TRIP BLANK
Date Sampled.....: 03/05/2001
Time Sampled.....: 09:20
Sample Matrix.....: Water

Laboratory Sample ID: 202261-2
Date Received.....: 03/06/2001
Time Received.....: 09:50

TEST METHOD	PARAMETER/TEST DESCRIPTION	SAMPLE RESULT	Q	FLAGS	MDL	RL	DILUTION	UNITS	BATCH	DT	DATE/TIME	TECH
	2-Hexanone	1	U	J	1	2	1.00000	ug/L	12611		03/07/01 2313	jab
	Dibromochloromethane	0.2	U		0.2	0.5	1.00000	ug/L	12611		03/07/01 2313	jab
	Chlorobenzene	0.2	U		0.2	0.5	1.00000	ug/L	12611		03/07/01 2313	jab
	Ethylbenzene	0.2	U		0.2	0.5	1.00000	ug/L	12611		03/07/01 2313	jab
	m&p-Xylenes	0.5	U		0.5	1	1.00000	ug/L	12611		03/07/01 2313	jab
	o-Xylene	0.2	U		0.2	0.5	1.00000	ug/L	12611		03/07/01 2313	jab
	Styrene	0.2	U		0.2	0.5	1.00000	ug/L	12611		03/07/01 2313	jab
	Bromoform	0.2	U		0.2	0.5	1.00000	ug/L	12611		03/07/01 2313	jab
	1,1,2,2-Tetrachloroethane	0.2	U		0.2	0.5	1.00000	ug/L	12611		03/07/01 2313	jab
	Xylenes (total)	0.5	U		0.5	0.5	1.00000	ug/L	12611		03/07/01 2313	jab

* In Description = Dry Wgt.

QBD
5/28/01

54

LABORATORY TEST RESULTS

Job Number: 202261

Date:03/08/2001

CUSTOMER: Roy F. Weston, Inc.

PROJECT: LAYKE FACILITY

ATTN: John Peterson

Customer Sample ID: WCP-EB-004-030501
Date Sampled.....: 03/05/2001
Time Sampled.....: 10:20
Sample Matrix.....: Water

Laboratory Sample ID: 202261-3
Date Received.....: 03/06/2001
Time Received.....: 09:50

TEST METHOD	PARAMETER/TEST DESCRIPTION	SAMPLE RESULT	Q	FLAGS	MDL	RL	DILUTION	UNITS	BATCH	DT	DATE/TIME	TECH
8260B	Volatile Organics											
	Chloromethane	0.4	U		0.4	0.5	1.00000	ug/L	12611		03/07/01 2342	jab
	Vinyl chloride	0.3	U		0.3	0.5	1.00000	ug/L	12611		03/07/01 2342	jab
	Bromomethane	0.4	U		0.4	0.5	1.00000	ug/L	12611		03/07/01 2342	jab
	Chloroethane	0.3	U		0.3	0.5	1.00000	ug/L	12611		03/07/01 2342	jab
	1,1-Dichloroethene	0.3	U		0.3	0.5	1.00000	ug/L	12611		03/07/01 2342	jab
	Carbon disulfide	0.5	U	J	0.5	2	1.00000	ug/L	12611		03/07/01 2342	jab
	Acetone	5		JM	2	2	1.00000	ug/L	12611		03/07/01 2342	jab
	Methylene chloride	0.3	U		0.3	0.5	1.00000	ug/L	12611		03/07/01 2342	jab
	trans-1,2-Dichloroethene	0.3	U		0.3	0.5	1.00000	ug/L	12611		03/07/01 2342	jab
	Methyl-tert-butyl-ether (MTBE)	0.3	U		0.3	0.5	1.00000	ug/L	12611		03/07/01 2342	jab
	1,1-Dichloroethane	0.3	U		0.3	0.5	1.00000	ug/L	12611		03/07/01 2342	jab
	cis-1,2-Dichloroethene	0.3	U		0.3	0.5	1.00000	ug/L	12611		03/07/01 2342	jab
	2-Butanone (MEK)	2	U	R	2	2	1.00000	ug/L	12611		03/07/01 2342	jab
	Chloroform	0.3	U		0.3	0.5	1.00000	ug/L	12611		03/07/01 2342	jab
	1,1,1-Trichloroethane	0.3	U		0.3	0.5	1.00000	ug/L	12611		03/07/01 2342	jab
	Carbon tetrachloride	0.3	U		0.3	0.5	1.00000	ug/L	12611		03/07/01 2342	jab
	Benzene	0.2	U		0.2	0.5	1.00000	ug/L	12611		03/07/01 2342	jab
	1,2-Dichloroethane	0.2	U		0.2	0.5	1.00000	ug/L	12611		03/07/01 2342	jab
	Trichloroethene	0.3	U		0.3	0.5	1.00000	ug/L	12611		03/07/01 2342	jab
	1,2-Dichloropropane	0.2	U		0.2	0.5	1.00000	ug/L	12611		03/07/01 2342	jab
	Bromodichloromethane	0.2	U		0.2	0.5	1.00000	ug/L	12611		03/07/01 2342	jab
	cis-1,3-Dichloropropene	0.3	U		0.3	0.5	1.00000	ug/L	12611		03/07/01 2342	jab
	4-Methyl-2-pentanone (MIBK)	0.9	U		0.9	2	1.00000	ug/L	12611		03/07/01 2342	jab
	Toluene	0.2	U		0.2	0.5	1.00000	ug/L	12611		03/07/01 2342	jab
	trans-1,3-Dichloropropene	0.2	U		0.2	0.5	1.00000	ug/L	12611		03/07/01 2342	jab
	1,1,2-Trichloroethane	0.4	U		0.4	0.5	1.00000	ug/L	12611		03/07/01 2342	jab
	Tetrachloroethene	0.3	U		0.3	0.5	1.00000	ug/L	12611		03/07/01 2342	jab
	1,3-Dichloropropane	0.2	U		0.2	0.5	1.00000	ug/L	12611		03/07/01 2342	jab

* In Description = Dry Wgt.

RR/DBD

LABORATORY TEST RESULTS

Job Number: 202261

Date:03/08/2001

CUSTOMER: Roy F. Weston, Inc.

PROJECT: LAYKE FACILITY

ATTN: John Peterson

Customer Sample ID: WCP-EB-004-030501
Date Sampled.....: 03/05/2001
Time Sampled.....: 10:20
Sample Matrix.....: Water

Laboratory Sample ID: 202261-3
Date Received.....: 03/06/2001
Time Received.....: 09:50

TEST METHOD	PARAMETER/TEST DESCRIPTION	SAMPLE RESULT	Q	FLAGS	MDL	RL	DILUTION	UNITS	BATCH	DT	DATE/TIME	TECH
	2-Hexanone	1	U	J	1	2	1.00000	ug/L	12611		03/07/01 2342	jab
	Dibromochloromethane	0.2	U		0.2	0.5	1.00000	ug/L	12611		03/07/01 2342	jab
	Chlorobenzene	0.2	U		0.2	0.5	1.00000	ug/L	12611		03/07/01 2342	jab
	Ethylbenzene	0.2	U		0.2	0.5	1.00000	ug/L	12611		03/07/01 2342	jab
	m&p-Xylenes	0.5	U		0.5	1	1.00000	ug/L	12611		03/07/01 2342	jab
	o-Xylene	0.2	U		0.2	0.5	1.00000	ug/L	12611		03/07/01 2342	jab
	Styrene	0.2	U		0.2	0.5	1.00000	ug/L	12611		03/07/01 2342	jab
	Bromoform	0.2	U		0.2	0.5	1.00000	ug/L	12611		03/07/01 2342	jab
	1,1,2,2-Tetrachloroethane	0.2	U		0.2	0.5	1.00000	ug/L	12611		03/07/01 2342	jab
	Xylenes (total)	0.5	U		0.5	0.5	1.00000	ug/L	12611		03/07/01 2342	jab

* In Description = Dry Wgt.

ld/QBD
5/28/01

LABORATORY TEST RESULTS

Job Number: 202261

Date:03/07/2001

CUSTOMER: Roy F. Weston, Inc.

PROJECT: LAYKE FACILITY

ATTN: John Peterson

Customer Sample ID: WCP-MW-004-030501
Date Sampled.....: 03/05/2001
Time Sampled.....: 11:40
Sample Matrix.....: Water

Laboratory Sample ID: 202261-4
Date Received.....: 03/06/2001
Time Received.....: 09:50

TEST METHOD	PARAMETER/TEST DESCRIPTION	SAMPLE RESULT	Q	FLAGS	MDL	RL	DILUTION	UNITS	BATCH	DT	DATE/TIME	TECH
8260B	Volatile Organics											
	Chloromethane	0.4	U		0.4	0.5	1.00000	ug/L	12472		03/06/01 1753	jab
	Vinyl chloride	0.3	U		0.3	0.5	1.00000	ug/L	12472		03/06/01 1753	jab
	Bromomethane	0.4	U		0.4	0.5	1.00000	ug/L	12472		03/06/01 1753	jab
	Chloroethane	0.3	U		0.3	0.5	1.00000	ug/L	12472		03/06/01 1753	jab
	1,1-Dichloroethene	0.3	U		0.3	0.5	1.00000	ug/L	12472		03/06/01 1753	jab
	Carbon disulfide	0.5	U		0.5	2	1.00000	ug/L	12472		03/06/01 1753	jab
	Acetone	2	U	R	2	2	1.00000	ug/L	12472		03/06/01 1753	jab
	Methylene chloride	0.3	U		0.3	0.5	1.00000	ug/L	12472		03/06/01 1753	jab
	trans-1,2-Dichloroethene	0.3	U		0.3	0.5	1.00000	ug/L	12472		03/06/01 1753	jab
	Methyl-tert-butyl-ether (MTBE)	0.3	U		0.3	0.5	1.00000	ug/L	12472		03/06/01 1753	jab
	1,1-Dichloroethane	0.3	U		0.3	0.5	1.00000	ug/L	12472		03/06/01 1753	jab
	cis-1,2-Dichloroethene	0.3	U		0.3	0.5	1.00000	ug/L	12472		03/06/01 1753	jab
	2-Butanone (MEK)	2	U	R	2	2	1.00000	ug/L	12472		03/06/01 1753	jab
	Chloroform	0.3	U		0.3	0.5	1.00000	ug/L	12472		03/06/01 1753	jab
	1,1,1-Trichloroethane	0.3	U		0.3	0.5	1.00000	ug/L	12472		03/06/01 1753	jab
	Carbon tetrachloride	0.3	U		0.3	0.5	1.00000	ug/L	12472		03/06/01 1753	jab
	Benzene	0.2	U		0.2	0.5	1.00000	ug/L	12472		03/06/01 1753	jab
	1,2-Dichloroethane	0.2	U		0.2	0.5	1.00000	ug/L	12472		03/06/01 1753	jab
	Trichloroethene	0.3	U		0.3	0.5	1.00000	ug/L	12472		03/06/01 1753	jab
	1,2-Dichloropropane	0.2	U		0.2	0.5	1.00000	ug/L	12472		03/06/01 1753	jab
	Bromodichloromethane	0.2	U		0.2	0.5	1.00000	ug/L	12472		03/06/01 1753	jab
	cis-1,3-Dichloropropene	0.3	U		0.3	0.5	1.00000	ug/L	12472		03/06/01 1753	jab
	4-Methyl-2-pentanone (MIBK)	0.9	U		0.9	2	1.00000	ug/L	12472		03/06/01 1753	jab
	Toluene	0.2	U		0.2	0.5	1.00000	ug/L	12472		03/06/01 1753	jab
	trans-1,3-Dichloropropene	0.2	U		0.2	0.5	1.00000	ug/L	12472		03/06/01 1753	jab
	1,1,2-Trichloroethane	0.4	U		0.4	0.5	1.00000	ug/L	12472		03/06/01 1753	jab
	Tetrachloroethene	0.3	U		0.3	0.5	1.00000	ug/L	12472		03/06/01 1753	jab
	1,3-Dichloropropane	0.2	U		0.2	0.5	1.00000	ug/L	12472		03/06/01 1753	jab

* In Description = Dry Wgt.

ll/QBD
3/12/01

LABORATORY TEST RESULTS

Job Number: 202261

Date:03/07/2001

CUSTOMER: Roy F. Weston, Inc.

PROJECT: LAYKE FACILITY

ATTN: John Peterson

Customer Sample ID: WCP-MW-004-030501
Date Sampled.....: 03/05/2001
Time Sampled.....: 11:40
Sample Matrix.....: Water

Laboratory Sample ID: 202261-4
Date Received.....: 03/06/2001
Time Received.....: 09:50

TEST METHOD	PARAMETER/TEST DESCRIPTION	SAMPLE RESULT	Q	FLAGS	MDL	RL	DILUTION	UNITS	BATCH	DT	DATE/TIME	TECH
	2-Hexanone	1	U		1	2	1.00000	ug/L	12472		03/06/01 1753	jab
	Dibromochloromethane	0.2	U		0.2	0.5	1.00000	ug/L	12472		03/06/01 1753	jab
	Chlorobenzene	0.2	U		0.2	0.5	1.00000	ug/L	12472		03/06/01 1753	jab
	Ethylbenzene	0.2	U		0.2	0.5	1.00000	ug/L	12472		03/06/01 1753	jab
	m&p-Xylenes	0.5	U		0.5	1	1.00000	ug/L	12472		03/06/01 1753	jab
	o-Xylene	0.2	U		0.2	0.5	1.00000	ug/L	12472		03/06/01 1753	jab
	Styrene	0.2	U		0.2	0.5	1.00000	ug/L	12472		03/06/01 1753	jab
	Bromoform	0.2	U		0.2	0.5	1.00000	ug/L	12472		03/06/01 1753	jab
	1,1,2,2-Tetrachloroethane	0.2	U		0.2	0.5	1.00000	ug/L	12472		03/06/01 1753	jab
	Xylenes (total)	0.5	U		0.5	0.5	1.00000	ug/L	12472		03/06/01 1753	jab

* In Description = Dry Wgt.

RA/QBD
5/28/01

LABORATORY TEST RESULTS

Job Number: 202261

Date:03/07/2001

CUSTOMER: Roy F. Weston, Inc.

PROJECT: LAYKE FACILITY

ATTN: John Peterson

Customer Sample ID: WCP-MW-104-030501
Date Sampled.....: 03/05/2001
Time Sampled.....: 11:45
Sample Matrix.....: Water

Laboratory Sample ID: 202261-5
Date Received.....: 03/06/2001
Time Received.....: 09:50

TEST METHOD	PARAMETER/TEST DESCRIPTION	SAMPLE RESULT	Q	FLAGS	MDL	RL	DILUTION	UNITS	BATCH	DT	DATE/TIME	TECH
8260B	Volatile Organics											
	Chloromethane	0.4	U	J	0.4	0.5	1.00000	ug/L	12472		03/06/01 1823	jab
	Vinyl chloride	0.3	U		0.3	0.5	1.00000	ug/L	12472		03/06/01 1823	jab
	Bromomethane	0.4	U		0.4	0.5	1.00000	ug/L	12472		03/06/01 1823	jab
	Chloroethane	0.3	U		0.3	0.5	1.00000	ug/L	12472		03/06/01 1823	jab
	1,1-Dichloroethene	0.3	U		0.3	0.5	1.00000	ug/L	12472		03/06/01 1823	jab
	Carbon disulfide	0.5	U		0.5	2	1.00000	ug/L	12472		03/06/01 1823	jab
	Acetone	~~3~~		3UR	2	2	1.00000	ug/L	12472		03/06/01 1823	jab
	Methylene chloride	0.3	U	J	0.3	0.5	1.00000	ug/L	12472		03/06/01 1823	jab
	trans-1,2-Dichloroethene	0.3	U		0.3	0.5	1.00000	ug/L	12472		03/06/01 1823	jab
	Methyl-tert-butyl-ether (MTBE)	0.3	U		0.3	0.5	1.00000	ug/L	12472		03/06/01 1823	jab
	1,1-Dichloroethane	0.3	U		0.3	0.5	1.00000	ug/L	12472		03/06/01 1823	jab
	cis-1,2-Dichloroethene	0.3	U		0.3	0.5	1.00000	ug/L	12472		03/06/01 1823	jab
	2-Butanone (MEK)	2	U	R	2	2	1.00000	ug/L	12472		03/06/01 1823	jab
	Chloroform	0.3	U	J	0.3	0.5	1.00000	ug/L	12472		03/06/01 1823	jab
	1,1,1-Trichloroethane	0.3	U		0.3	0.5	1.00000	ug/L	12472		03/06/01 1823	jab
	Carbon tetrachloride	0.3	U		0.3	0.5	1.00000	ug/L	12472		03/06/01 1823	jab
	Benzene	0.2	U		0.2	0.5	1.00000	ug/L	12472		03/06/01 1823	jab
	1,2-Dichloroethane	0.2	U		0.2	0.5	1.00000	ug/L	12472		03/06/01 1823	jab
	Trichloroethene	0.3	J	A	0.3	0.5	1.00000	ug/L	12472		03/06/01 1823	jab
	1,2-Dichloropropane	0.2	U		0.2	0.5	1.00000	ug/L	12472		03/06/01 1823	jab
	Bromodichloromethane	0.2	U		0.2	0.5	1.00000	ug/L	12472		03/06/01 1823	jab
	cis-1,3-Dichloropropene	0.3	U		0.3	0.5	1.00000	ug/L	12472		03/06/01 1823	jab
	4-Methyl-2-pentanone (MIBK)	0.9	U		0.9	2	1.00000	ug/L	12472		03/06/01 1823	jab
	Toluene	0.2	U		0.2	0.5	1.00000	ug/L	12472		03/06/01 1823	jab
	trans-1,3-Dichloropropene	0.2	U		0.2	0.5	1.00000	ug/L	12472		03/06/01 1823	jab
	1,1,2-Trichloroethane	0.4	U		0.4	0.5	1.00000	ug/L	12472		03/06/01 1823	jab
	Tetrachloroethene	0.3	U		0.3	0.5	1.00000	ug/L	12472		03/06/01 1823	jab
	1,3-Dichloropropane	0.2	U		0.2	0.5	1.00000	ug/L	12472		03/06/01 1823	jab

* In Description = Dry Wgt.

RL/QBD

64

LABORATORY TEST RESULTS

Job Number: 202261

Date:03/07/2001

CUSTOMER: Roy F. Weston, Inc.

PROJECT: LAYKE FACILITY

ATTN: John Peterson

Customer Sample ID: WCP-MW-104-030501
Date Sampled.....: 03/05/2001
Time Sampled.....: 11:45
Sample Matrix.....: Water

Laboratory Sample ID: 202261-5
Date Received.....: 03/06/2001
Time Received.....: 09:50

TEST METHOD	PARAMETER/TEST DESCRIPTION	SAMPLE RESULT	Q	FLAGS	MDL	RL	DILUTION	UNITS	BATCH	DT	DATE/TIME	TECH
	2-Hexanone	1	U	J	1	2	1.00000	ug/L	12472		03/06/01 1823	jab
	Dibromochloromethane	0.2	U		0.2	0.5	1.00000	ug/L	12472		03/06/01 1823	jab
	Chlorobenzene	0.2	U		0.2	0.5	1.00000	ug/L	12472		03/06/01 1823	jab
	Ethylbenzene	0.2	U		0.2	0.5	1.00000	ug/L	12472		03/06/01 1823	jab
	m&p-Xylenes	0.5	U		0.5	1	1.00000	ug/L	12472		03/06/01 1823	jab
	o-Xylene	0.2	U		0.2	0.5	1.00000	ug/L	12472		03/06/01 1823	jab
	Styrene	0.2	U		0.2	0.5	1.00000	ug/L	12472		03/06/01 1823	jab
	Bromoform	0.2	U		0.2	0.5	1.00000	ug/L	12472		03/06/01 1823	jab
	1,1,2,2-Tetrachloroethane	0.2	U		0.2	0.5	1.00000	ug/L	12472		03/06/01 1823	jab
	Xylenes (total)	0.5	U		0.5	0.5	1.00000	ug/L	12472		03/06/01 1823	jab

* In Description = Dry Wgt.

ll/QBD
5/28/01

This page intentionally left blank.

2001-2002 WCP East Grand Avenue RI Investigation

Electronic Groundwater Data
February 2001-January 2002

This page intentionally left blank.

DEQ_ WELL	LAB_ NAME	Report Agency	Collect_A gency	Sample_ID	Sample_ Type	Lab_ID	Sample_Date	Sample_ Time	Prep_Date	Anl_Date	Method	Analyte
	STL	WESTN	WESTN	MTP-MW-001-021402	G	208214-001	02/14/2002	0910	02/18/2002	02/18/2002	EPA 8260	Chloromethane
	STL	WESTN	WESTN	MTP-MW-001-021402	G	208214-001	02/14/2002	0910	02/18/2002	02/18/2002	EPA 8260	Vinyl chloride
	STL	WESTN	WESTN	MTP-MW-001-021402	G	208214-001	02/14/2002	0910	02/18/2002	02/18/2002	EPA 8260	Bromomethane
	STL	WESTN	WESTN	MTP-MW-001-021402	G	208214-001	02/14/2002	0910	02/18/2002	02/18/2002	EPA 8260	Chloroethane
	STL	WESTN	WESTN	MTP-MW-001-021402	G	208214-001	02/14/2002	0910	02/18/2002	02/18/2002	EPA 8260	1,1-Dichloroethene
	STL	WESTN	WESTN	MTP-MW-001-021402	G	208214-001	02/14/2002	0910	02/18/2002	02/18/2002	EPA 8260	Carbon disulfide
	STL	WESTN	WESTN	MTP-MW-001-021402	G	208214-001	02/14/2002	0910	02/18/2002	02/18/2002	EPA 8260	Acetone
	STL	WESTN	WESTN	MTP-MW-001-021402	G	208214-001	02/14/2002	0910	02/18/2002	02/18/2002	EPA 8260	Methylene chloride
	STL	WESTN	WESTN	MTP-MW-001-021402	G	208214-001	02/14/2002	0910	02/18/2002	02/18/2002	EPA 8260	trans-1,2-Dichloroethene
	STL	WESTN	WESTN	MTP-MW-001-021402	G	208214-001	02/14/2002	0910	02/18/2002	02/18/2002	EPA 8260	Methyl-tert-butyl-ether (MTBE)
	STL	WESTN	WESTN	MTP-MW-001-021402	G	208214-001	02/14/2002	0910	02/18/2002	02/18/2002	EPA 8260	1,1-Dichloroethane
	STL	WESTN	WESTN	MTP-MW-001-021402	G	208214-001	02/14/2002	0910	02/18/2002	02/18/2002	EPA 8260	cis-1,2-Dichloroethene
	STL	WESTN	WESTN	MTP-MW-001-021402	G	208214-001	02/14/2002	0910	02/18/2002	02/18/2002	EPA 8260	2-Butanone (MEK)
	STL	WESTN	WESTN	MTP-MW-001-021402	G	208214-001	02/14/2002	0910	02/18/2002	02/18/2002	EPA 8260	Chloroform
	STL	WESTN	WESTN	MTP-MW-001-021402	G	208214-001	02/14/2002	0910	02/18/2002	02/18/2002	EPA 8260	1,1,1-Trichloroethane
	STL	WESTN	WESTN	MTP-MW-001-021402	G	208214-001	02/14/2002	0910	02/18/2002	02/18/2002	EPA 8260	Carbon tetrachloride
	STL	WESTN	WESTN	MTP-MW-001-021402	G	208214-001	02/14/2002	0910	02/18/2002	02/18/2002	EPA 8260	Benzene
	STL	WESTN	WESTN	MTP-MW-001-021402	G	208214-001	02/14/2002	0910	02/18/2002	02/18/2002	EPA 8260	1,2-Dichloroethane
	STL	WESTN	WESTN	MTP-MW-001-021402	G	208214-001	02/14/2002	0910	02/18/2002	02/18/2002	EPA 8260	Trichloroethene
	STL	WESTN	WESTN	MTP-MW-001-021402	G	208214-001	02/14/2002	0910	02/18/2002	02/18/2002	EPA 8260	1,2-Dichloropropane
	STL	WESTN	WESTN	MTP-MW-001-021402	G	208214-001	02/14/2002	0910	02/18/2002	02/18/2002	EPA 8260	Bromodichloromethane
	STL	WESTN	WESTN	MTP-MW-001-021402	G	208214-001	02/14/2002	0910	02/18/2002	02/18/2002	EPA 8260	cis-1,3-Dichloropropene
	STL	WESTN	WESTN	MTP-MW-001-021402	G	208214-001	02/14/2002	0910	02/18/2002	02/18/2002	EPA 8260	4-Methyl-2-pentanone (MIBK)
	STL	WESTN	WESTN	MTP-MW-001-021402	G	208214-001	02/14/2002	0910	02/18/2002	02/18/2002	EPA 8260	Toluene
	STL	WESTN	WESTN	MTP-MW-001-021402	G	208214-001	02/14/2002	0910	02/18/2002	02/18/2002	EPA 8260	trans-1,3-Dichloropropene
	STL	WESTN	WESTN	MTP-MW-001-021402	G	208214-001	02/14/2002	0910	02/18/2002	02/18/2002	EPA 8260	1,1,2-Trichloroethane
	STL	WESTN	WESTN	MTP-MW-001-021402	G	208214-001	02/14/2002	0910	02/18/2002	02/18/2002	EPA 8260	Tetrachloroethene
	STL	WESTN	WESTN	MTP-MW-001-021402	G	208214-001	02/14/2002	0910	02/18/2002	02/18/2002	EPA 8260	1,3-Dichloropropane
	STL	WESTN	WESTN	MTP-MW-001-021402	G	208214-001	02/14/2002	0910	02/18/2002	02/18/2002	EPA 8260	2-Hexanone
	STL	WESTN	WESTN	MTP-MW-001-021402	G	208214-001	02/14/2002	0910	02/18/2002	02/18/2002	EPA 8260	Dibromochloromethane
	STL	WESTN	WESTN	MTP-MW-001-021402	G	208214-001	02/14/2002	0910	02/18/2002	02/18/2002	EPA 8260	Chlorobenzene
	STL	WESTN	WESTN	MTP-MW-001-021402	G	208214-001	02/14/2002	0910	02/18/2002	02/18/2002	EPA 8260	Ethylbenzene
	STL	WESTN	WESTN	MTP-MW-001-021402	G	208214-001	02/14/2002	0910	02/18/2002	02/18/2002	EPA 8260	m&p-Xylenes

DEQ_ WELL	LAB_ NAME	Report Agency	Collect_A gency	Sample_ID	Sample_ Type	Lab_ID	Sample_Date	Sample_ Time	Prep_Date	Anl_Date	Method	Analyte
	STL	WESTN	WESTN	MTP-MW-001-021402	G	208214-001	02/14/2002	0910	02/18/2002	02/18/2002	EPA 8260	o-Xylene
	STL	WESTN	WESTN	MTP-MW-001-021402	G	208214-001	02/14/2002	0910	02/18/2002	02/18/2002	EPA 8260	Styrene
	STL	WESTN	WESTN	MTP-MW-001-021402	G	208214-001	02/14/2002	0910	02/18/2002	02/18/2002	EPA 8260	Bromoform
	STL	WESTN	WESTN	MTP-MW-001-021402	G	208214-001	02/14/2002	0910	02/18/2002	02/18/2002	EPA 8260	1,1,2,2-Tetrachloroethane
	STL	WESTN	WESTN	MTP-MW-001-021402	G	208214-001	02/14/2002	0910	02/18/2002	02/18/2002	EPA 8260	Xylenes (total)
	STL	WESTN	WESTN	MTP-MW-002-021402	G	208214-002	02/14/2002	0850	02/18/2002	02/18/2002	EPA 8260	Chloromethane
	STL	WESTN	WESTN	MTP-MW-002-021402	G	208214-002	02/14/2002	0850	02/18/2002	02/18/2002	EPA 8260	Vinyl chloride
	STL	WESTN	WESTN	MTP-MW-002-021402	G	208214-002	02/14/2002	0850	02/18/2002	02/18/2002	EPA 8260	Bromomethane
	STL	WESTN	WESTN	MTP-MW-002-021402	G	208214-002	02/14/2002	0850	02/18/2002	02/18/2002	EPA 8260	Chloroethane
	STL	WESTN	WESTN	MTP-MW-002-021402	G	208214-002	02/14/2002	0850	02/18/2002	02/18/2002	EPA 8260	1,1-Dichloroethene
	STL	WESTN	WESTN	MTP-MW-002-021402	G	208214-002	02/14/2002	0850	02/18/2002	02/18/2002	EPA 8260	Carbon disulfide
	STL	WESTN	WESTN	MTP-MW-002-021402	G	208214-002	02/14/2002	0850	02/18/2002	02/18/2002	EPA 8260	Acetone
	STL	WESTN	WESTN	MTP-MW-002-021402	G	208214-002	02/14/2002	0850	02/18/2002	02/18/2002	EPA 8260	Methylene chloride
	STL	WESTN	WESTN	MTP-MW-002-021402	G	208214-002	02/14/2002	0850	02/18/2002	02/18/2002	EPA 8260	trans-1,2-Dichloroethene
	STL	WESTN	WESTN	MTP-MW-002-021402	G	208214-002	02/14/2002	0850	02/18/2002	02/18/2002	EPA 8260	Methyl-tert-butyl-ether (MTBE)
	STL	WESTN	WESTN	MTP-MW-002-021402	G	208214-002	02/14/2002	0850	02/18/2002	02/18/2002	EPA 8260	1,1-Dichloroethane
	STL	WESTN	WESTN	MTP-MW-002-021402	G	208214-002	02/14/2002	0850	02/18/2002	02/18/2002	EPA 8260	cis-1,2-Dichloroethene
	STL	WESTN	WESTN	MTP-MW-002-021402	G	208214-002	02/14/2002	0850	02/18/2002	02/18/2002	EPA 8260	2-Butanone (MEK)
	STL	WESTN	WESTN	MTP-MW-002-021402	G	208214-002	02/14/2002	0850	02/18/2002	02/18/2002	EPA 8260	Chloroform
	STL	WESTN	WESTN	MTP-MW-002-021402	G	208214-002	02/14/2002	0850	02/18/2002	02/18/2002	EPA 8260	1,1,1-Trichloroethane
	STL	WESTN	WESTN	MTP-MW-002-021402	G	208214-002	02/14/2002	0850	02/18/2002	02/18/2002	EPA 8260	Carbon tetrachloride
	STL	WESTN	WESTN	MTP-MW-002-021402	G	208214-002	02/14/2002	0850	02/18/2002	02/18/2002	EPA 8260	Benzene
	STL	WESTN	WESTN	MTP-MW-002-021402	G	208214-002	02/14/2002	0850	02/18/2002	02/18/2002	EPA 8260	1,2-Dichloroethane
	STL	WESTN	WESTN	MTP-MW-002-021402	G	208214-002	02/14/2002	0850	02/18/2002	02/18/2002	EPA 8260	Trichloroethene
	STL	WESTN	WESTN	MTP-MW-002-021402	G	208214-002	02/14/2002	0850	02/18/2002	02/18/2002	EPA 8260	1,2-Dichloropropane
	STL	WESTN	WESTN	MTP-MW-002-021402	G	208214-002	02/14/2002	0850	02/18/2002	02/18/2002	EPA 8260	Bromodichloromethane
	STL	WESTN	WESTN	MTP-MW-002-021402	G	208214-002	02/14/2002	0850	02/18/2002	02/18/2002	EPA 8260	cis-1,3-Dichloropropene
	STL	WESTN	WESTN	MTP-MW-002-021402	G	208214-002	02/14/2002	0850	02/18/2002	02/18/2002	EPA 8260	4-Methyl-2-pentanone (MIBK)
	STL	WESTN	WESTN	MTP-MW-002-021402	G	208214-002	02/14/2002	0850	02/18/2002	02/18/2002	EPA 8260	Toluene
	STL	WESTN	WESTN	MTP-MW-002-021402	G	208214-002	02/14/2002	0850	02/18/2002	02/18/2002	EPA 8260	trans-1,3-Dichloropropene
	STL	WESTN	WESTN	MTP-MW-002-021402	G	208214-002	02/14/2002	0850	02/18/2002	02/18/2002	EPA 8260	1,1,2-Trichloroethane
	STL	WESTN	WESTN	MTP-MW-002-021402	G	208214-002	02/14/2002	0850	02/18/2002	02/18/2002	EPA 8260	Tetrachloroethene
	STL	WESTN	WESTN	MTP-MW-002-021402	G	208214-002	02/14/2002	0850	02/18/2002	02/18/2002	EPA 8260	1,3-Dichloropropane

DEQ_ WELL	LAB_ NAME	Report Agency	Collect_A gency	Sample_ID	Sample_ Type	Lab_ID	Sample_Date	Sample_ Time	Prep_Date	Anl_Date	Method	Analyte
	STL	WESTN	WESTN	MTP-MW-002-021402	G	208214-002	02/14/2002	0850	02/18/2002	02/18/2002	EPA 8260	2-Hexanone
	STL	WESTN	WESTN	MTP-MW-002-021402	G	208214-002	02/14/2002	0850	02/18/2002	02/18/2002	EPA 8260	Dibromochloromethane
	STL	WESTN	WESTN	MTP-MW-002-021402	G	208214-002	02/14/2002	0850	02/18/2002	02/18/2002	EPA 8260	Chlorobenzene
	STL	WESTN	WESTN	MTP-MW-002-021402	G	208214-002	02/14/2002	0850	02/18/2002	02/18/2002	EPA 8260	Ethylbenzene
	STL	WESTN	WESTN	MTP-MW-002-021402	G	208214-002	02/14/2002	0850	02/18/2002	02/18/2002	EPA 8260	m&p-Xylenes
	STL	WESTN	WESTN	MTP-MW-002-021402	G	208214-002	02/14/2002	0850	02/18/2002	02/18/2002	EPA 8260	o-Xylene
	STL	WESTN	WESTN	MTP-MW-002-021402	G	208214-002	02/14/2002	0850	02/18/2002	02/18/2002	EPA 8260	Styrene
	STL	WESTN	WESTN	MTP-MW-002-021402	G	208214-002	02/14/2002	0850	02/18/2002	02/18/2002	EPA 8260	Bromoform
	STL	WESTN	WESTN	MTP-MW-002-021402	G	208214-002	02/14/2002	0850	02/18/2002	02/18/2002	EPA 8260	1,1,2,2-Tetrachloroethane
	STL	WESTN	WESTN	MTP-MW-002-021402	G	208214-002	02/14/2002	0850	02/18/2002	02/18/2002	EPA 8260	Xylenes (total)
	STL	WESTN	WESTN	TRIP BLANK	B	208214-003	02/14/2002	0850	02/18/2002	02/18/2002	EPA 8260	Chloromethane
	STL	WESTN	WESTN	TRIP BLANK	B	208214-003	02/14/2002	0850	02/18/2002	02/18/2002	EPA 8260	Vinyl chloride
	STL	WESTN	WESTN	TRIP BLANK	B	208214-003	02/14/2002	0850	02/18/2002	02/18/2002	EPA 8260	Bromomethane
	STL	WESTN	WESTN	TRIP BLANK	B	208214-003	02/14/2002	0850	02/18/2002	02/18/2002	EPA 8260	Chloroethane
	STL	WESTN	WESTN	TRIP BLANK	B	208214-003	02/14/2002	0850	02/18/2002	02/18/2002	EPA 8260	1,1-Dichloroethene
	STL	WESTN	WESTN	TRIP BLANK	B	208214-003	02/14/2002	0850	02/18/2002	02/18/2002	EPA 8260	Carbon disulfide
	STL	WESTN	WESTN	TRIP BLANK	B	208214-003	02/14/2002	0850	02/18/2002	02/18/2002	EPA 8260	Acetone
	STL	WESTN	WESTN	TRIP BLANK	B	208214-003	02/14/2002	0850	02/18/2002	02/18/2002	EPA 8260	Methylene chloride
	STL	WESTN	WESTN	TRIP BLANK	B	208214-003	02/14/2002	0850	02/18/2002	02/18/2002	EPA 8260	trans-1,2-Dichloroethene
	STL	WESTN	WESTN	TRIP BLANK	B	208214-003	02/14/2002	0850	02/18/2002	02/18/2002	EPA 8260	Methyl-tert-butyl-ether (MTBE)
	STL	WESTN	WESTN	TRIP BLANK	B	208214-003	02/14/2002	0850	02/18/2002	02/18/2002	EPA 8260	1,1-Dichloroethane
	STL	WESTN	WESTN	TRIP BLANK	B	208214-003	02/14/2002	0850	02/18/2002	02/18/2002	EPA 8260	cis-1,2-Dichloroethene
	STL	WESTN	WESTN	TRIP BLANK	B	208214-003	02/14/2002	0850	02/18/2002	02/18/2002	EPA 8260	2-Butanone (MEK)
	STL	WESTN	WESTN	TRIP BLANK	B	208214-003	02/14/2002	0850	02/18/2002	02/18/2002	EPA 8260	Chloroform
	STL	WESTN	WESTN	TRIP BLANK	B	208214-003	02/14/2002	0850	02/18/2002	02/18/2002	EPA 8260	1,1,1-Trichloroethane
	STL	WESTN	WESTN	TRIP BLANK	B	208214-003	02/14/2002	0850	02/18/2002	02/18/2002	EPA 8260	Carbon tetrachloride
	STL	WESTN	WESTN	TRIP BLANK	B	208214-003	02/14/2002	0850	02/18/2002	02/18/2002	EPA 8260	Benzene
	STL	WESTN	WESTN	TRIP BLANK	B	208214-003	02/14/2002	0850	02/18/2002	02/18/2002	EPA 8260	1,2-Dichloroethane
	STL	WESTN	WESTN	TRIP BLANK	B	208214-003	02/14/2002	0850	02/18/2002	02/18/2002	EPA 8260	Trichloroethene
	STL	WESTN	WESTN	TRIP BLANK	B	208214-003	02/14/2002	0850	02/18/2002	02/18/2002	EPA 8260	1,2-Dichloropropane
	STL	WESTN	WESTN	TRIP BLANK	B	208214-003	02/14/2002	0850	02/18/2002	02/18/2002	EPA 8260	Bromodichloromethane
	STL	WESTN	WESTN	TRIP BLANK	B	208214-003	02/14/2002	0850	02/18/2002	02/18/2002	EPA 8260	cis-1,3-Dichloropropene
	STL	WESTN	WESTN	TRIP BLANK	B	208214-003	02/14/2002	0850	02/18/2002	02/18/2002	EPA 8260	4-Methyl-2-pentanone (MIBK)

DEQ_ WELL	LAB_ NAME	Report Agency	Collect_A gency	Sample_ID	Sample_ Type	Lab_ID	Sample_Date	Sample_ Time	Prep_Date	Anl_Date	Method	Analyte
	STL	WESTN	WESTN	TRIP BLANK	B	208214-003	02/14/2002	0850	02/18/2002	02/18/2002	EPA 8260	Toluene
	STL	WESTN	WESTN	TRIP BLANK	B	208214-003	02/14/2002	0850	02/18/2002	02/18/2002	EPA 8260	trans-1,3-Dichloropropene
	STL	WESTN	WESTN	TRIP BLANK	B	208214-003	02/14/2002	0850	02/18/2002	02/18/2002	EPA 8260	1,1,2-Trichloroethane
	STL	WESTN	WESTN	TRIP BLANK	B	208214-003	02/14/2002	0850	02/18/2002	02/18/2002	EPA 8260	Tetrachloroethene
	STL	WESTN	WESTN	TRIP BLANK	B	208214-003	02/14/2002	0850	02/18/2002	02/18/2002	EPA 8260	1,3-Dichloropropane
	STL	WESTN	WESTN	TRIP BLANK	B	208214-003	02/14/2002	0850	02/18/2002	02/18/2002	EPA 8260	2-Hexanone
	STL	WESTN	WESTN	TRIP BLANK	B	208214-003	02/14/2002	0850	02/18/2002	02/18/2002	EPA 8260	Dibromochloromethane
	STL	WESTN	WESTN	TRIP BLANK	B	208214-003	02/14/2002	0850	02/18/2002	02/18/2002	EPA 8260	Chlorobenzene
	STL	WESTN	WESTN	TRIP BLANK	B	208214-003	02/14/2002	0850	02/18/2002	02/18/2002	EPA 8260	Ethylbenzene
	STL	WESTN	WESTN	TRIP BLANK	B	208214-003	02/14/2002	0850	02/18/2002	02/18/2002	EPA 8260	m&p-Xylenes
	STL	WESTN	WESTN	TRIP BLANK	B	208214-003	02/14/2002	0850	02/18/2002	02/18/2002	EPA 8260	o-Xylene
	STL	WESTN	WESTN	TRIP BLANK	B	208214-003	02/14/2002	0850	02/18/2002	02/18/2002	EPA 8260	Styrene
	STL	WESTN	WESTN	TRIP BLANK	B	208214-003	02/14/2002	0850	02/18/2002	02/18/2002	EPA 8260	Bromoform
	STL	WESTN	WESTN	TRIP BLANK	B	208214-003	02/14/2002	0850	02/18/2002	02/18/2002	EPA 8260	1,1,2,2-Tetrachloroethane
	STL	WESTN	WESTN	TRIP BLANK	B	208214-003	02/14/2002	0850	02/18/2002	02/18/2002	EPA 8260	Xylenes (total)

Storet	Detect_Limit	Detect_Unit	Result	Lab_Notation	Result_Unit	Low_Calib	High_Calib	Dilution	Alt_Qualifiers	DV_Flags	Reason
34418	0.16	ug/L	0.16	LT	ug/L			1.00000		J	Continuing calibration%D>20
39175	0.18	ug/L	0.18	LT	ug/L			1.00000			
34413	0.18	ug/L	0.18	LT	ug/L			1.00000			
34311	0.21	ug/L	0.21	LT	ug/L			1.00000			
34501	0.19	ug/L	0.19	LT	ug/L			1.00000			
77041	0.40	ug/L	0.40	LT	ug/L			1.00000			
81552	1.5	ug/L	1.5	LT	ug/L			1.00000		R	Initial & continuing calibrations RF<0.05
34423	0.19	ug/L	0.19	LT	ug/L			1.00000		J	MS/MSD
34546	0.21	ug/L	0.21	LT	ug/L			1.00000		J	MS/MSD
78032	0.21	ug/L	0.21	LT	ug/L			1.00000			
34496	0.20	ug/L	0.20	LT	ug/L			1.00000			
77093	0.21	ug/L	0.21	LT	ug/L			1.00000			
81595	1.7	ug/L	1.7	LT	ug/L			1.00000		R	Ical & Ccal RF<0.05, MS/MSD
32106	0.23	ug/L	0.23	LT	ug/L			1.00000			
34506	0.22	ug/L	0.22	LT	ug/L			1.00000			
32102	0.24	ug/L	0.24	LT	ug/L			1.00000			
34030	0.20	ug/L	0.20	LT	ug/L			1.00000			
34531	0.25	ug/L	0.25	LT	ug/L			1.00000			
39180	0.21	ug/L	0.21	LT	ug/L			1.00000			
34541	0.22	ug/L	0.22	LT	ug/L			1.00000			
32101	0.23	ug/L	0.23	LT	ug/L			1.00000			
34704	0.22	ug/L	0.22	LT	ug/L			1.00000			
78133	0.92	ug/L	0.92	LT	ug/L			1.00000			
34010	0.21	ug/L	0.21	LT	ug/L			1.00000			
34699	0.24	ug/L	0.24	LT	ug/L			1.00000			
34511	0.33	ug/L	0.33	LT	ug/L			1.00000			
34475	0.20	ug/L	0.20	LT	ug/L			1.00000			
77173	0.23	ug/L	0.23	LT	ug/L			1.00000			
77103	1.2	ug/L	1.2	LT	ug/L			1.00000		R	Initial calibration RF<0.05
32105	0.23	ug/L	0.23	LT	ug/L			1.00000			
34301	0.22	ug/L	0.22	LT	ug/L			1.00000			
78113	0.20	ug/L	0.20	LT	ug/L			1.00000			
85795	0.39	ug/L	0.39	LT	ug/L			1.00000			

Storet	Detect_Limit	Detect_Unit	Result	Lab_Notation	Result_Unit	Low_Calib	High_Calib	Dilution	Alt_Qualifiers	DV_Flags	Reason
77135	0.21	ug/L	0.21	LT	ug/L			1.00000			
77128	0.23	ug/L	0.23	LT	ug/L			1.00000			
32104	0.22	ug/L	0.22	LT	ug/L			1.00000			
34516	0.25	ug/L	0.25	LT	ug/L			1.00000			
81551	0.28	ug/L	0.28	LT	ug/L			1.00000			
34418	0.16	ug/L	0.16	LT	ug/L			1.00000		J	Continuing calibration%D>20
39175	0.18	ug/L	0.18	LT	ug/L			1.00000			
34413	0.18	ug/L	0.18	LT	ug/L			1.00000			
34311	0.21	ug/L	0.21	LT	ug/L			1.00000			
34501	0.19	ug/L	0.19	LT	ug/L			1.00000			
77041	0.40	ug/L	0.40	LT	ug/L			1.00000			
81552	1.5	ug/L	1.5	LT	ug/L			1.00000		R	Initial & continuing calibrations RF<0.05
34423	0.19	ug/L	0.19	LT	ug/L			1.00000			
34546	0.21	ug/L	0.21	LT	ug/L			1.00000			
78032	0.21	ug/L	0.21	LT	ug/L			1.00000			
34496	0.20	ug/L	0.20	LT	ug/L			1.00000			
77093	0.21	ug/L	0.21	LT	ug/L			1.00000			
81595	1.7	ug/L	1.7	LT	ug/L			1.00000		R	Initial & continuing calibrations RF<0.05
32106	0.23	ug/L	0.23	LT	ug/L			1.00000			
34506	0.22	ug/L	0.22	LT	ug/L			1.00000			
32102	0.24	ug/L	0.24	LT	ug/L			1.00000			
34030	0.20	ug/L	0.20	LT	ug/L			1.00000			
34531	0.25	ug/L	0.25	LT	ug/L			1.00000			
39180	0.21	ug/L	0.21	LT	ug/L			1.00000			
34541	0.22	ug/L	0.22	LT	ug/L			1.00000			
32101	0.23	ug/L	0.23	LT	ug/L			1.00000			
34704	0.22	ug/L	0.22	LT	ug/L			1.00000			
78133	0.92	ug/L	0.92	LT	ug/L			1.00000			
34010	0.21	ug/L	0.21	LT	ug/L			1.00000			
34699	0.24	ug/L	0.24	LT	ug/L			1.00000			
34511	0.33	ug/L	0.33	LT	ug/L			1.00000			
34475	0.20	ug/L	0.20	LT	ug/L			1.00000			
77173	0.23	ug/L	0.23	LT	ug/L			1.00000			

Storet	Detect_Limit	Detect_Unit	Result	Lab_Notation	Result_Unit	Low_Calib	High_Calib	Dilution	Alt_Qualifiers	DV_Flags	Reason
77103	1.2	ug/L	1.2	LT	ug/L			1.00000		R	Initial calibration RF<0.05
32105	0.23	ug/L	0.23	LT	ug/L			1.00000			
34301	0.22	ug/L	0.22	LT	ug/L			1.00000			
78113	0.20	ug/L	0.20	LT	ug/L			1.00000			
85795	0.39	ug/L	0.39	LT	ug/L			1.00000			
77135	0.21	ug/L	0.21	LT	ug/L			1.00000			
77128	0.23	ug/L	0.23	LT	ug/L			1.00000			
32104	0.22	ug/L	0.22	LT	ug/L			1.00000			
34516	0.25	ug/L	0.25	LT	ug/L			1.00000			
81551	0.28	ug/L	0.28	LT	ug/L			1.00000			
34418	0.16	ug/L	0.16	LT	ug/L			1.00000		J	Continuing calibration%D>20
39175	0.18	ug/L	0.18	LT	ug/L			1.00000			
34413	0.18	ug/L	0.18	LT	ug/L			1.00000			
34311	0.21	ug/L	0.21	LT	ug/L			1.00000			
34501	0.19	ug/L	0.19	LT	ug/L			1.00000			
77041	0.40	ug/L	0.40	LT	ug/L			1.00000			
81552	1.5	ug/L	1.5	LT	ug/L			1.00000		R	Initial & continuing calibrations RF<0.05
34423	0.19	ug/L	0.19	LT	ug/L			1.00000			
34546	0.21	ug/L	0.21	LT	ug/L			1.00000			
78032	0.21	ug/L	0.21	LT	ug/L			1.00000			
34496	0.20	ug/L	0.20	LT	ug/L			1.00000			
77093	0.21	ug/L	0.21	LT	ug/L			1.00000			
81595	1.7	ug/L	1.7	LT	ug/L			1.00000		R	Initial & continuing calibrations RF<0.05
32106	0.23	ug/L	0.23	LT	ug/L			1.00000			
34506	0.22	ug/L	0.22	LT	ug/L			1.00000			
32102	0.24	ug/L	0.24	LT	ug/L			1.00000			
34030	0.20	ug/L	0.20	LT	ug/L			1.00000			
34531	0.25	ug/L	0.25	LT	ug/L			1.00000			
39180	0.21	ug/L	0.21	LT	ug/L			1.00000			
34541	0.22	ug/L	0.22	LT	ug/L			1.00000			
32101	0.23	ug/L	0.23	LT	ug/L			1.00000			
34704	0.22	ug/L	0.22	LT	ug/L			1.00000			
78133	0.92	ug/L	0.92	LT	ug/L			1.00000			

Storet	Detect_Limit	Detect_Unit	Result	Lab_Notation	Result_Unit	Low_Calib	High_Calib	Dilution	Alt_Qualifiers	DV_Flags	Reason
34010	0.21	ug/L	0.21	LT	ug/L			1.00000			
34699	0.24	ug/L	0.24	LT	ug/L			1.00000			
34511	0.33	ug/L	0.33	LT	ug/L			1.00000			
34475	0.20	ug/L	0.20	LT	ug/L			1.00000			
77173	0.23	ug/L	0.23	LT	ug/L			1.00000			
77103	1.2	ug/L	1.2	LT	ug/L			1.00000		R	Initial calibration RF<0.05
32105	0.23	ug/L	0.23	LT	ug/L			1.00000			
34301	0.22	ug/L	0.22	LT	ug/L			1.00000			
78113	0.20	ug/L	0.20	LT	ug/L			1.00000			
85795	0.39	ug/L	0.39	LT	ug/L			1.00000			
77135	0.21	ug/L	0.21	LT	ug/L			1.00000			
77128	0.23	ug/L	0.23	LT	ug/L			1.00000			
32104	0.22	ug/L	0.22	LT	ug/L			1.00000			
34516	0.25	ug/L	0.25	LT	ug/L			1.00000			
81551	0.28	ug/L	0.28	LT	ug/L			1.00000			

DEQ_WELL	LAB_NAME	AGENCY	SAMPLE_ID	SAMPLE_TYPE	LAB_ID	SAMPLE_DATE	SAMPLE_TIME	EXT_DATE	ANA_DATE	METHOD	ANALYTE	STORET	DET_LIMIT
	STL	WESTN	MTP-MW-001	G	202691-001	04/03/2001	1150	04/07/2001	04/07/2001	EPA 8260	Chloromethane	34418	0.4
	STL	WESTN	MTP-MW-001	G	202691-001	04/03/2001	1150	04/07/2001	04/07/2001	EPA 8260	Vinyl chloride	39175	0.3
	STL	WESTN	MTP-MW-001	G	202691-001	04/03/2001	1150	04/07/2001	04/07/2001	EPA 8260	Bromomethane	34413	0.4
	STL	WESTN	MTP-MW-001	G	202691-001	04/03/2001	1150	04/07/2001	04/07/2001	EPA 8260	Chloroethane	34311	0.3
	STL	WESTN	MTP-MW-001	G	202691-001	04/03/2001	1150	04/07/2001	04/07/2001	EPA 8260	1,1-Dichloroethene	34501	0.3
	STL	WESTN	MTP-MW-001	G	202691-001	04/03/2001	1150	04/07/2001	04/07/2001	EPA 8260	Carbon disulfide	77041	0.5
	STL	WESTN	MTP-MW-001	G	202691-001	04/03/2001	1150	04/07/2001	04/07/2001	EPA 8260	Acetone	81552	2
	STL	WESTN	MTP-MW-001	G	202691-001	04/03/2001	1150	04/07/2001	04/07/2001	EPA 8260	Methylene chloride	34423	0.3
	STL	WESTN	MTP-MW-001	G	202691-001	04/03/2001	1150	04/07/2001	04/07/2001	EPA 8260	trans-1,2-Dichloroethene	34546	0.3
	STL	WESTN	MTP-MW-001	G	202691-001	04/03/2001	1150	04/07/2001	04/07/2001	EPA 8260	Methyl-tert-butyl-ether (MTBE)	78032	0.3
	STL	WESTN	MTP-MW-001	G	202691-001	04/03/2001	1150	04/07/2001	04/07/2001	EPA 8260	1,1-Dichloroethane	34496	0.3
	STL	WESTN	MTP-MW-001	G	202691-001	04/03/2001	1150	04/07/2001	04/07/2001	EPA 8260	cis-1,2-Dichloroethene	77093	0.3
	STL	WESTN	MTP-MW-001	G	202691-001	04/03/2001	1150	04/07/2001	04/07/2001	EPA 8260	2-Butanone (MEK)	81595	2
	STL	WESTN	MTP-MW-001	G	202691-001	04/03/2001	1150	04/07/2001	04/07/2001	EPA 8260	Chloroform	32106	0.3
	STL	WESTN	MTP-MW-001	G	202691-001	04/03/2001	1150	04/07/2001	04/07/2001	EPA 8260	1,1,1-Trichloroethane	34506	0.3
	STL	WESTN	MTP-MW-001	G	202691-001	04/03/2001	1150	04/07/2001	04/07/2001	EPA 8260	Carbon tetrachloride	32102	0.3
	STL	WESTN	MTP-MW-001	G	202691-001	04/03/2001	1150	04/07/2001	04/07/2001	EPA 8260	Benzene	34030	0.2
	STL	WESTN	MTP-MW-001	G	202691-001	04/03/2001	1150	04/07/2001	04/07/2001	EPA 8260	1,2-Dichloroethane	34531	0.2
	STL	WESTN	MTP-MW-001	G	202691-001	04/03/2001	1150	04/07/2001	04/07/2001	EPA 8260	Trichloroethene	39180	0.3
	STL	WESTN	MTP-MW-001	G	202691-001	04/03/2001	1150	04/07/2001	04/07/2001	EPA 8260	1,2-Dichloropropane	34541	0.2
	STL	WESTN	MTP-MW-001	G	202691-001	04/03/2001	1150	04/07/2001	04/07/2001	EPA 8260	Bromodichloromethane	32101	0.2
	STL	WESTN	MTP-MW-001	G	202691-001	04/03/2001	1150	04/07/2001	04/07/2001	EPA 8260	cis-1,3-Dichloropropene	34704	0.3
	STL	WESTN	MTP-MW-001	G	202691-001	04/03/2001	1150	04/07/2001	04/07/2001	EPA 8260	4-Methyl-2-pentanone (MIBK)	78133	0.9
	STL	WESTN	MTP-MW-001	G	202691-001	04/03/2001	1150	04/07/2001	04/07/2001	EPA 8260	Toluene	34010	0.2
	STL	WESTN	MTP-MW-001	G	202691-001	04/03/2001	1150	04/07/2001	04/07/2001	EPA 8260	trans-1,3-Dichloropropene	34699	0.2
	STL	WESTN	MTP-MW-001	G	202691-001	04/03/2001	1150	04/07/2001	04/07/2001	EPA 8260	1,1,2-Trichloroethane	34511	0.4
	STL	WESTN	MTP-MW-001	G	202691-001	04/03/2001	1150	04/07/2001	04/07/2001	EPA 8260	Tetrachloroethene	34475	0.3
	STL	WESTN	MTP-MW-001	G	202691-001	04/03/2001	1150	04/07/2001	04/07/2001	EPA 8260	1,3-Dichloropropane	77173	0.2
	STL	WESTN	MTP-MW-001	G	202691-001	04/03/2001	1150	04/07/2001	04/07/2001	EPA 8260	2-Hexanone	77103	1
	STL	WESTN	MTP-MW-001	G	202691-001	04/03/2001	1150	04/07/2001	04/07/2001	EPA 8260	Dibromochloromethane	32105	0.2
	STL	WESTN	MTP-MW-001	G	202691-001	04/03/2001	1150	04/07/2001	04/07/2001	EPA 8260	Chlorobenzene	34301	0.2
	STL	WESTN	MTP-MW-001	G	202691-001	04/03/2001	1150	04/07/2001	04/07/2001	EPA 8260	Ethylbenzene	78113	0.2
	STL	WESTN	MTP-MW-001	G	202691-001	04/03/2001	1150	04/07/2001	04/07/2001	EPA 8260	m&p-Xylenes	85795	0.5
	STL	WESTN	MTP-MW-001	G	202691-001	04/03/2001	1150	04/07/2001	04/07/2001	EPA 8260	o-Xylene	77135	0.2
	STL	WESTN	MTP-MW-001	G	202691-001	04/03/2001	1150	04/07/2001	04/07/2001	EPA 8260	Styrene	77128	0.2

DEQ_WELL	LAB_NAME	AGENCY	SAMPLE_ID	SAMPLE_TYPE	LAB_ID	SAMPLE_DATE	SAMPLE_TIME	EXT_DATE	ANA_DATE	METHOD	ANALYTE	STORET	DET_LIMIT
	STL	WESTN	MTP-MW-001	G	202691-001	04/03/2001	1150	04/07/2001	04/07/2001	EPA 8260	Bromoform	32104	0.2
	STL	WESTN	MTP-MW-001	G	202691-001	04/03/2001	1150	04/07/2001	04/07/2001	EPA 8260	1,1,2,2-Tetrachloroethane	34516	0.2
	STL	WESTN	MTP-MW-001	G	202691-001	04/03/2001	1150	04/07/2001	04/07/2001	EPA 8260	Xylenes (total)	81551	0.5
	STL	WESTN	Trip Blank	B	202691-002	04/03/2001	1150	04/07/2001	04/07/2001	EPA 8260	Chloromethane	34418	0.4
	STL	WESTN	Trip Blank	B	202691-002	04/03/2001	1150	04/07/2001	04/07/2001	EPA 8260	Vinyl chloride	39175	0.3
	STL	WESTN	Trip Blank	B	202691-002	04/03/2001	1150	04/07/2001	04/07/2001	EPA 8260	Bromomethane	34413	0.4
	STL	WESTN	Trip Blank	B	202691-002	04/03/2001	1150	04/07/2001	04/07/2001	EPA 8260	Chloroethane	34311	0.3
	STL	WESTN	Trip Blank	B	202691-002	04/03/2001	1150	04/07/2001	04/07/2001	EPA 8260	1,1-Dichloroethene	34501	0.3
	STL	WESTN	Trip Blank	B	202691-002	04/03/2001	1150	04/07/2001	04/07/2001	EPA 8260	Carbon disulfide	77041	0.5
	STL	WESTN	Trip Blank	B	202691-002	04/03/2001	1150	04/07/2001	04/07/2001	EPA 8260	Acetone	81552	2
	STL	WESTN	Trip Blank	B	202691-002	04/03/2001	1150	04/07/2001	04/07/2001	EPA 8260	Methylene chloride	34423	0.3
	STL	WESTN	Trip Blank	B	202691-002	04/03/2001	1150	04/07/2001	04/07/2001	EPA 8260	trans-1,2-Dichloroethene	34546	0.3
	STL	WESTN	Trip Blank	B	202691-002	04/03/2001	1150	04/07/2001	04/07/2001	EPA 8260	Methyl-tert-butyl-ether (MTBE)	78032	0.3
	STL	WESTN	Trip Blank	B	202691-002	04/03/2001	1150	04/07/2001	04/07/2001	EPA 8260	1,1-Dichloroethane	34496	0.3
	STL	WESTN	Trip Blank	B	202691-002	04/03/2001	1150	04/07/2001	04/07/2001	EPA 8260	cis-1,2-Dichloroethene	77093	0.3
	STL	WESTN	Trip Blank	B	202691-002	04/03/2001	1150	04/07/2001	04/07/2001	EPA 8260	2-Butanone (MEK)	81595	2
	STL	WESTN	Trip Blank	B	202691-002	04/03/2001	1150	04/07/2001	04/07/2001	EPA 8260	Chloroform	32106	0.3
	STL	WESTN	Trip Blank	B	202691-002	04/03/2001	1150	04/07/2001	04/07/2001	EPA 8260	1,1,1-Trichloroethane	34506	0.3
	STL	WESTN	Trip Blank	B	202691-002	04/03/2001	1150	04/07/2001	04/07/2001	EPA 8260	Carbon tetrachloride	32102	0.3
	STL	WESTN	Trip Blank	B	202691-002	04/03/2001	1150	04/07/2001	04/07/2001	EPA 8260	Benzene	34030	0.2
	STL	WESTN	Trip Blank	B	202691-002	04/03/2001	1150	04/07/2001	04/07/2001	EPA 8260	1,2-Dichloroethane	34531	0.2
	STL	WESTN	Trip Blank	B	202691-002	04/03/2001	1150	04/07/2001	04/07/2001	EPA 8260	Trichloroethene	39180	0.3
	STL	WESTN	Trip Blank	B	202691-002	04/03/2001	1150	04/07/2001	04/07/2001	EPA 8260	1,2-Dichloropropane	34541	0.2
	STL	WESTN	Trip Blank	B	202691-002	04/03/2001	1150	04/07/2001	04/07/2001	EPA 8260	Bromodichloromethane	32101	0.2
	STL	WESTN	Trip Blank	B	202691-002	04/03/2001	1150	04/07/2001	04/07/2001	EPA 8260	cis-1,3-Dichloropropene	34704	0.3
	STL	WESTN	Trip Blank	B	202691-002	04/03/2001	1150	04/07/2001	04/07/2001	EPA 8260	4-Methyl-2-pentanone (MIBK)	78133	0.9
	STL	WESTN	Trip Blank	B	202691-002	04/03/2001	1150	04/07/2001	04/07/2001	EPA 8260	Toluene	34010	0.2
	STL	WESTN	Trip Blank	B	202691-002	04/03/2001	1150	04/07/2001	04/07/2001	EPA 8260	trans-1,3-Dichloropropene	34699	0.2
	STL	WESTN	Trip Blank	B	202691-002	04/03/2001	1150	04/07/2001	04/07/2001	EPA 8260	1,1,2-Trichloroethane	34511	0.4
	STL	WESTN	Trip Blank	B	202691-002	04/03/2001	1150	04/07/2001	04/07/2001	EPA 8260	Tetrachloroethene	34475	0.3
	STL	WESTN	Trip Blank	B	202691-002	04/03/2001	1150	04/07/2001	04/07/2001	EPA 8260	1,3-Dichloropropane	77173	0.2
	STL	WESTN	Trip Blank	B	202691-002	04/03/2001	1150	04/07/2001	04/07/2001	EPA 8260	2-Hexanone	77103	1
	STL	WESTN	Trip Blank	B	202691-002	04/03/2001	1150	04/07/2001	04/07/2001	EPA 8260	Dibromochloromethane	32105	0.2
	STL	WESTN	Trip Blank	B	202691-002	04/03/2001	1150	04/07/2001	04/07/2001	EPA 8260	Chlorobenzene	34301	0.2
	STL	WESTN	Trip Blank	B	202691-002	04/03/2001	1150	04/07/2001	04/07/2001	EPA 8260	Ethylbenzene	78113	0.2

DEQ_WELL	LAB_NAME	AGENCY	SAMPLE_ID	SAMPLE_TYPE	LAB_ID	SAMPLE_DATE	SAMPLE_TIME	EXT_DATE	ANA_DATE	METHOD	ANALYTE	STORET	DET_LIMIT
	STL	WESTN	Trip Blank	B	202691-002	04/03/2001	1150	04/07/2001	04/07/2001	EPA 8260	m&p-Xylenes	85795	0.5
	STL	WESTN	Trip Blank	B	202691-002	04/03/2001	1150	04/07/2001	04/07/2001	EPA 8260	o-Xylene	77135	0.2
	STL	WESTN	Trip Blank	B	202691-002	04/03/2001	1150	04/07/2001	04/07/2001	EPA 8260	Styrene	77128	0.2
	STL	WESTN	Trip Blank	B	202691-002	04/03/2001	1150	04/07/2001	04/07/2001	EPA 8260	Bromoform	32104	0.2
	STL	WESTN	Trip Blank	B	202691-002	04/03/2001	1150	04/07/2001	04/07/2001	EPA 8260	1,1,2,2-Tetrachloroethane	34516	0.2
	STL	WESTN	Trip Blank	B	202691-002	04/03/2001	1150	04/07/2001	04/07/2001	EPA 8260	Xylenes (total)	81551	0.5

DET_L_UNITS	RESULTS	LAB_NOTAT	UNITS	PARAM_NAME	DV_FLAGS	REASON
ug/L	0.4	LT	ug/L	METHYL CHLORIDE (CHLOROMETHANE) TOTWUG/L	J	Continuing calibration, D>20, MS/MSD, BS/BSD
ug/L	0.3	LT	ug/L	VINYL CHLORIDE-WHOLE WATER SAMPLE-UG/L		
ug/L	0.4	LT	ug/L	METHYL BROMIDE (BROMOMETHANE) TOTWUG/L		
ug/L	0.3	LT	ug/L	CHLOROETHANE TOTWUG/L		
ug/L	0.3	LT	ug/L	1,1-DICHLOROETHYLENE (1,1-DICHLOROETHENE) TOTWUG/L		
ug/L	0.5	LT	ug/L	CARBON DISULFIDE WHOLE WATER,UG/L	J	MS/MSD, BS/BSD
ug/L	2	LT	ug/L	ACETONE WHL WATER SMPL UG/L	R	Initial and continuing calibration, R<0.05
ug/L	0.3	LT	ug/L	METHYLENE CHLORIDE TOTWUG/L		
ug/L	0.3	LT	ug/L	TRANS-1,2-DICHLOROETHENE, TOTAL, IN WATER UG/L		
ug/L	0.3	LT	ug/L	PROPANE, 2-METHOXY-2-METHYL- , WATER, WHOLE, UG/L		
ug/L	0.3	LT	ug/L	1,1-DICHLOROETHANE TOTWUG/L		
ug/L	0.3	LT	ug/L	CIS-1,2-DICHLOROETHYLENE WHOLE WATER,UG/L		
ug/L	2	LT	ug/L	METHYL ETHYL KETONE (2-BUTANONE) WHOLE WATER UG/L	R	Initial and continuing calibration, RF<0.05
ug/L	0.3	LT	ug/L	CHLOROFORM,WHOLE WATER,UG/L		
ug/L	0.3	LT	ug/L	1,1,1-TRICHLOROETHANE TOTWUG/L		
ug/L	0.3	LT	ug/L	CARBON TETRACHLORIDE,WHOLE WATER,UG/L		
ug/L	0.2	LT	ug/L	BENZENE IN WTR SMPLE GC-MS, HEXADECONE EXTR.(UG/L)		
ug/L	0.2	LT	ug/L	1,2-DICHLOROETHANE, WHOLE WATER, UG/L		
ug/L	0.3	LT	ug/L	TRICHLOROETHYLENE (TCE) (TRICHLOROETHENE)WHOLE WTR		
ug/L	0.2	LT	ug/L	1,2-DICHLOROPROPANE TOTWUG/L		
ug/L	0.2	LT	ug/L	BROMODICHLOROMETHANE,WHOLE WATER,UG/L		
ug/L	0.3	LT	ug/L	CIS-1,3-DICHLOROPROPENE TOTAL IN WATER UG/L		
ug/L	0.9	LT	ug/L	TERBUTHYLAZINE TOTAL WATER UG/L	R	Continuing calibration, RF <0.05
ug/L	0.2	LT	ug/L	TOLUENE IN WTR SMPLE GC-MS, HEXADECONE EXTR.(UG/L)		
ug/L	0.2	LT	ug/L	TRANS-1,3-DICHLOROPROPENE TOTAL IN WATER UG/L		
ug/L	0.4	LT	ug/L	1,1,2-TRICHLOROETHANE TOTWUG/L		
ug/L	0.3	LT	ug/L	TETRACHLOROETHYLENE (TETRACHLOROETHENE) (PCE) TOT		
ug/L	0.2	LT	ug/L	PROPANE,TRANS-1,3-DICHLORO-,WTR,WHL,RECOVERBL,UG/L		
ug/L	1	LT	ug/L	2-HEXANONE WHOLE WATER,UG/L	R	Initial and continuing calibration, RF<0.05
ug/L	0.2	LT	ug/L	DIBROMOCHLOROMETHANE,WHOLE WATER,UG/L		
ug/L	0.2	LT	ug/L	CHLOROBENZENE TOTWUG/L		
ug/L	0.2	LT	ug/L	ETHYLBENZENE TOTWUG/L		
ug/L	0.5	LT	ug/L	XYLENE, META & PARA, WATER, WHOLE		
ug/L	0.2	LT	ug/L	O-XYLENE WHOLE WATER,UG/L		
ug/L	0.2	LT	ug/L	STYRENE WHOLE WATER,UG/L	J	MS/MSD

DET_L_UNITS	RESULTS	LAB_NOTAT	UNITS	PARAM_NAME	DV_FLAGS	REASON
ug/L	0.2	LT	ug/L	BROMOFORM,WHOLE WATER,UG/L		
ug/L	0.2	LT	ug/L	1,1,2,2-TETRACHLOROETHANE TOTAL/WATER		
ug/L	0.5	LT	ug/L	XYLENES IN WTR SMPLE GC-MS, HEXADECONE EXTR.(UG/L)		
ug/L	0.4	LT	ug/L	METHYL CHLORIDE (CHLOROMETHANE) TOTWUG/L	J	Surrogate, MS/MSD, BS/BSD
ug/L	0.3	LT	ug/L	VINYL CHLORIDE-WHOLE WATER SAMPLE-UG/L	J	Surrogate
ug/L	0.4	LT	ug/L	METHYL BROMIDE (BROMOMETHANE) TOTWUG/L	J	Surrogate
ug/L	0.3	LT	ug/L	CHLOROETHANE TOTWUG/L	J	Surrogate
ug/L	0.3	LT	ug/L	1,1-DICHLOROETHYLENE (1,1-DICHLOROETHENE) TOTWUG/L	J	Surrogate
ug/L	0.5	LT	ug/L	CARBON DISULFIDE WHOLE WATER,UG/L	J	Surrogate, MS/MSD, BS/BSD
ug/L	3		ug/L	ACETONE WHL WATER SMPL UG/L	J	Surrogate, Initial and Continuing Calibration RF<0.05
ug/L	0.3	LT	ug/L	METHYLENE CHLORIDE TOTWUG/L	J	Surrogate
ug/L	0.3	LT	ug/L	TRANS-1,2-DICHLOROETHENE, TOTAL, IN WATER UG/L	J	Surrogate
ug/L	0.3	LT	ug/L	PROPANE, 2-METHOXY-2-METHYL- , WATER, WHOLE, UG/L	J	Surrogate
ug/L	0.3	LT	ug/L	1,1-DICHLOROETHANE TOTWUG/L	J	Surrogate
ug/L	0.3	LT	ug/L	CIS-1,2-DICHLOROETHYLENE WHOLE WATER,UG/L	J	Surrogate
ug/L	2	LT	ug/L	METHYL ETHYL KETONE (2-BUTANONE) WHOLE WATER UG/L	R	Initial and continuing calibration, RF<0.05
ug/L	0.3	LT	ug/L	CHLOROFORM,WHOLE WATER,UG/L	J	Surrogate
ug/L	0.3	LT	ug/L	1,1,1-TRICHLOROETHANE TOTWUG/L	J	Surrogate
ug/L	0.3	LT	ug/L	CARBON TETRACHLORIDE,WHOLE WATER,UG/L	J	Surrogate
ug/L	0.2	LT	ug/L	BENZENE IN WTR SMPLE GC-MS, HEXADECONE EXTR.(UG/L)	J	Surrogate
ug/L	0.2	LT	ug/L	1,2-DICHLOROETHANE, WHOLE WATER, UG/L	J	Surrogate
ug/L	0.3	LT	ug/L	TRICHLOROETHYLENE (TCE) (TRICHLOROETHENE)WHOLE WTR	J	Surrogate
ug/L	0.2	LT	ug/L	1,2-DICHLOROPROPANE TOTWUG/L	J	Surrogate
ug/L	0.2	LT	ug/L	BROMODICHLOROMETHANE,WHOLE WATER,UG/L	J	Surrogate
ug/L	0.3	LT	ug/L	CIS-1,3-DICHLOROPROPENE TOTAL IN WATER UG/L	J	Surrogate
ug/L	0.9	LT	ug/L	TERBUTHYLAZINE TOTAL WATER UG/L	J	Continuing Calibration, RF<0.05
ug/L	0.2	LT	ug/L	TOLUENE IN WTR SMPLE GC-MS, HEXADECONE EXTR.(UG/L)	J	Surrogate
ug/L	0.2	LT	ug/L	TRANS-1,3-DICHLOROPROPENE TOTAL IN WATER UG/L	J	Surrogate
ug/L	0.4	LT	ug/L	1,1,2-TRICHLOROETHANE TOTWUG/L	J	Surrogate
ug/L	0.3	LT	ug/L	TETRACHLOROETHYLENE (TETRACHLOROETHENE) (PCE) TOT	J	Surrogate
ug/L	0.2	LT	ug/L	PROPANE,TRANS-1,3-DICHLORO-,WTR,WHL,RECOVERBL,UG/L	J	Surrogate
ug/L	1	LT	ug/L	2-HEXANONE WHOLE WATER,UG/L	R	Initial and continuing calibration RF <0.05
ug/L	0.2	LT	ug/L	DIBROMOCHLOROMETHANE,WHOLE WATER,UG/L	J	Surrogate
ug/L	0.2	LT	ug/L	CHLOROBENZENE TOTWUG/L	J	Surrogate
ug/L	0.2	LT	ug/L	ETHYLBENZENE TOTWUG/L	J	Surrogate

DET_L_UNITS	RESULTS	LAB_NOTAT	UNITS	PARAM_NAME	DV_FLAGS	REASON
ug/L	0.5	LT	ug/L	XYLENE, META & PARA, WATER, WHOLE	J	Surrogate
ug/L	0.2	LT	ug/L	O-XYLENE WHOLE WATER,UG/L	J	Surrogate
ug/L	0.2	LT	ug/L	STYRENE WHOLE WATER,UG/L	J	Surrogate
ug/L	0.2	LT	ug/L	BROMOFORM,WHOLE WATER,UG/L	J	Surrogate
ug/L	0.2	LT	ug/L	1,1,2,2-TETRACHLOROETHANE TOTAL/WATER	J	Surrogate
ug/L	0.5	LT	ug/L	XYLENES IN WTR SMPLE GC-MS, HEXADECONE EXTR.(UG/L)	J	Surrogate

DEQ_WELL	LAB_NAME	AGENCY	SAMPLE_ID	SAMPLE_TYPE	LAB_ID	SAMPLE_DATE	SAMPLE_TIME	EXT_DATE	ANA_DATE	METHOD	ANALYTE	STORET	DET_LIMIT
	STL	WESTN	WCP-MW-S87-030501	G	202274-001	03/05/2001	1525	03/12/2001	03/12/2001	EPA 8260	Chloromethane	34418	0.4
	STL	WESTN	WCP-MW-S87-030501	G	202274-001	03/05/2001	1525	03/12/2001	03/12/2001	EPA 8260	Vinyl chloride	39175	0.3
	STL	WESTN	WCP-MW-S87-030501	G	202274-001	03/05/2001	1525	03/12/2001	03/12/2001	EPA 8260	Bromomethane	34413	0.4
	STL	WESTN	WCP-MW-S87-030501	G	202274-001	03/05/2001	1525	03/12/2001	03/12/2001	EPA 8260	Chloroethane	34311	0.3
	STL	WESTN	WCP-MW-S87-030501	G	202274-001	03/05/2001	1525	03/13/2001	03/13/2001	EPA 8260	1,1-Dichloroethene	34501	3
	STL	WESTN	WCP-MW-S87-030501	G	202274-001	03/05/2001	1525	03/12/2001	03/12/2001	EPA 8260	Carbon disulfide	77041	0.5
	STL	WESTN	WCP-MW-S87-030501	G	202274-001	03/05/2001	1525	03/12/2001	03/12/2001	EPA 8260	Acetone	81552	2
	STL	WESTN	WCP-MW-S87-030501	G	202274-001	03/05/2001	1525	03/12/2001	03/12/2001	EPA 8260	Methylene chloride	34423	0.3
	STL	WESTN	WCP-MW-S87-030501	G	202274-001	03/05/2001	1525	03/12/2001	03/12/2001	EPA 8260	trans-1,2-Dichloroethene	34546	0.3
	STL	WESTN	WCP-MW-S87-030501	G	202274-001	03/05/2001	1525	03/12/2001	03/12/2001	EPA 8260	Methyl-tert-butyl-ether (MTBE)	78032	0.3
	STL	WESTN	WCP-MW-S87-030501	G	202274-001	03/05/2001	1525	03/12/2001	03/12/2001	EPA 8260	1,1-Dichloroethane	34496	0.3
	STL	WESTN	WCP-MW-S87-030501	G	202274-001	03/05/2001	1525	03/12/2001	03/12/2001	EPA 8260	cis-1,2-Dichloroethene	77093	0.3
	STL	WESTN	WCP-MW-S87-030501	G	202274-001	03/05/2001	1525	03/12/2001	03/12/2001	EPA 8260	2-Butanone (MEK)	81595	2
	STL	WESTN	WCP-MW-S87-030501	G	202274-001	03/05/2001	1525	03/12/2001	03/12/2001	EPA 8260	Chloroform	32106	0.3
	STL	WESTN	WCP-MW-S87-030501	G	202274-001	03/05/2001	1525	03/12/2001	03/12/2001	EPA 8260	1,1,1-Trichloroethane	34506	0.3
	STL	WESTN	WCP-MW-S87-030501	G	202274-001	03/05/2001	1525	03/12/2001	03/12/2001	EPA 8260	Carbon tetrachloride	32102	0.3
	STL	WESTN	WCP-MW-S87-030501	G	202274-001	03/05/2001	1525	03/12/2001	03/12/2001	EPA 8260	Benzene	34030	0.2
	STL	WESTN	WCP-MW-S87-030501	G	202274-001	03/05/2001	1525	03/12/2001	03/12/2001	EPA 8260	1,2-Dichloroethane	34531	0.2
	STL	WESTN	WCP-MW-S87-030501	G	202274-001	03/05/2001	1525	03/13/2001	03/13/2001	EPA 8260	Trichloroethene	39180	3
	STL	WESTN	WCP-MW-S87-030501	G	202274-001	03/05/2001	1525	03/12/2001	03/12/2001	EPA 8260	1,2-Dichloropropane	34541	0.2
	STL	WESTN	WCP-MW-S87-030501	G	202274-001	03/05/2001	1525	03/12/2001	03/12/2001	EPA 8260	Bromodichloromethane	32101	0.2
	STL	WESTN	WCP-MW-S87-030501	G	202274-001	03/05/2001	1525	03/12/2001	03/12/2001	EPA 8260	cis-1,3-Dichloropropene	34704	0.3
	STL	WESTN	WCP-MW-S87-030501	G	202274-001	03/05/2001	1525	03/12/2001	03/12/2001	EPA 8260	4-Methyl-2-pentanone (MIBK)	78133	0.9
	STL	WESTN	WCP-MW-S87-030501	G	202274-001	03/05/2001	1525	03/12/2001	03/12/2001	EPA 8260	Toluene	34010	0.2
	STL	WESTN	WCP-MW-S87-030501	G	202274-001	03/05/2001	1525	03/12/2001	03/12/2001	EPA 8260	trans-1,3-Dichloropropene	34699	0.2
	STL	WESTN	WCP-MW-S87-030501	G	202274-001	03/05/2001	1525	03/12/2001	03/12/2001	EPA 8260	1,1,2-Trichloroethane	34511	0.4
	STL	WESTN	WCP-MW-S87-030501	G	202274-001	03/05/2001	1525	03/13/2001	03/13/2001	EPA 8260	Tetrachloroethene	34475	3
	STL	WESTN	WCP-MW-S87-030501	G	202274-001	03/05/2001	1525	03/12/2001	03/12/2001	EPA 8260	1,3-Dichloropropane	77173	0.2
	STL	WESTN	WCP-MW-S87-030501	G	202274-001	03/05/2001	1525	03/12/2001	03/12/2001	EPA 8260	2-Hexanone	77103	1
	STL	WESTN	WCP-MW-S87-030501	G	202274-001	03/05/2001	1525	03/12/2001	03/12/2001	EPA 8260	Dibromochloromethane	32105	0.2
	STL	WESTN	WCP-MW-S87-030501	G	202274-001	03/05/2001	1525	03/12/2001	03/12/2001	EPA 8260	Chlorobenzene	34301	0.2
	STL	WESTN	WCP-MW-S87-030501	G	202274-001	03/05/2001	1525	03/12/2001	03/12/2001	EPA 8260	Ethylbenzene	78113	0.2
	STL	WESTN	WCP-MW-S87-030501	G	202274-001	03/05/2001	1525	03/12/2001	03/12/2001	EPA 8260	m&p-Xylenes	85795	0.5
	STL	WESTN	WCP-MW-S87-030501	G	202274-001	03/05/2001	1525	03/12/2001	03/12/2001	EPA 8260	o-Xylene	77135	0.2
	STL	WESTN	WCP-MW-S87-030501	G	202274-001	03/05/2001	1525	03/12/2001	03/12/2001	EPA 8260	Styrene	77128	0.2
	STL	WESTN	WCP-MW-S87-030501	G	202274-001	03/05/2001	1525	03/12/2001	03/12/2001	EPA 8260	Bromoform	32104	0.2
	STL	WESTN	WCP-MW-S87-030501	G	202274-001	03/05/2001	1525	03/12/2001	03/12/2001	EPA 8260	1,1,2,2-Tetrachloroethane	34516	0.2
	STL	WESTN	WCP-MW-S87-030501	G	202274-001	03/05/2001	1525	03/12/2001	03/12/2001	EPA 8260	Xylenes (total)	81551	0.5

DEQ_WELL	LAB_NAME	AGENCY	SAMPLE_ID	SAMPLE_TYPE	LAB_ID	SAMPLE_DATE	SAMPLE_TIME	EXT_DATE	ANA_DATE	METHOD	ANALYTE	STORET	DET_LIMIT
	STL	WESTN	TRIP BLANK	B	202274-002	03/05/2001	1525	03/12/2001	03/12/2001	EPA 8260	Chloromethane	34418	0.4
	STL	WESTN	TRIP BLANK	B	202274-002	03/05/2001	1525	03/12/2001	03/12/2001	EPA 8260	Vinyl chloride	39175	0.3
	STL	WESTN	TRIP BLANK	B	202274-002	03/05/2001	1525	03/12/2001	03/12/2001	EPA 8260	Bromomethane	34413	0.4
	STL	WESTN	TRIP BLANK	B	202274-002	03/05/2001	1525	03/12/2001	03/12/2001	EPA 8260	Chloroethane	34311	0.3
	STL	WESTN	TRIP BLANK	B	202274-002	03/05/2001	1525	03/12/2001	03/12/2001	EPA 8260	1,1-Dichloroethene	34501	0.3
	STL	WESTN	TRIP BLANK	B	202274-002	03/05/2001	1525	03/12/2001	03/12/2001	EPA 8260	Carbon disulfide	77041	0.5
	STL	WESTN	TRIP BLANK	B	202274-002	03/05/2001	1525	03/12/2001	03/12/2001	EPA 8260	Acetone	81552	2
	STL	WESTN	TRIP BLANK	B	202274-002	03/05/2001	1525	03/12/2001	03/12/2001	EPA 8260	Methylene chloride	34423	0.3
	STL	WESTN	TRIP BLANK	B	202274-002	03/05/2001	1525	03/12/2001	03/12/2001	EPA 8260	trans-1,2-Dichloroethene	34546	0.3
	STL	WESTN	TRIP BLANK	B	202274-002	03/05/2001	1525	03/12/2001	03/12/2001	EPA 8260	Methyl-tert-butyl-ether (MTBE)	78032	0.3
	STL	WESTN	TRIP BLANK	B	202274-002	03/05/2001	1525	03/12/2001	03/12/2001	EPA 8260	1,1-Dichloroethane	34496	0.3
	STL	WESTN	TRIP BLANK	B	202274-002	03/05/2001	1525	03/12/2001	03/12/2001	EPA 8260	cis-1,2-Dichloroethene	77093	0.3
	STL	WESTN	TRIP BLANK	B	202274-002	03/05/2001	1525	03/12/2001	03/12/2001	EPA 8260	2-Butanone (MEK)	81595	2
	STL	WESTN	TRIP BLANK	B	202274-002	03/05/2001	1525	03/12/2001	03/12/2001	EPA 8260	Chloroform	32106	0.3
	STL	WESTN	TRIP BLANK	B	202274-002	03/05/2001	1525	03/12/2001	03/12/2001	EPA 8260	1,1,1-Trichloroethane	34506	0.3
	STL	WESTN	TRIP BLANK	B	202274-002	03/05/2001	1525	03/12/2001	03/12/2001	EPA 8260	Carbon tetrachloride	32102	0.3
	STL	WESTN	TRIP BLANK	B	202274-002	03/05/2001	1525	03/12/2001	03/12/2001	EPA 8260	Benzene	34030	0.2
	STL	WESTN	TRIP BLANK	B	202274-002	03/05/2001	1525	03/12/2001	03/12/2001	EPA 8260	1,2-Dichloroethane	34531	0.2
	STL	WESTN	TRIP BLANK	B	202274-002	03/05/2001	1525	03/12/2001	03/12/2001	EPA 8260	Trichloroethene	39180	0.3
	STL	WESTN	TRIP BLANK	B	202274-002	03/05/2001	1525	03/12/2001	03/12/2001	EPA 8260	1,2-Dichloropropane	34541	0.2
	STL	WESTN	TRIP BLANK	B	202274-002	03/05/2001	1525	03/12/2001	03/12/2001	EPA 8260	Bromodichloromethane	32101	0.2
	STL	WESTN	TRIP BLANK	B	202274-002	03/05/2001	1525	03/12/2001	03/12/2001	EPA 8260	cis-1,3-Dichloropropene	34704	0.3
	STL	WESTN	TRIP BLANK	B	202274-002	03/05/2001	1525	03/12/2001	03/12/2001	EPA 8260	4-Methyl-2-pentanone (MIBK)	78133	0.9
	STL	WESTN	TRIP BLANK	B	202274-002	03/05/2001	1525	03/12/2001	03/12/2001	EPA 8260	Toluene	34010	0.2
	STL	WESTN	TRIP BLANK	B	202274-002	03/05/2001	1525	03/12/2001	03/12/2001	EPA 8260	trans-1,3-Dichloropropene	34699	0.2
	STL	WESTN	TRIP BLANK	B	202274-002	03/05/2001	1525	03/12/2001	03/12/2001	EPA 8260	1,1,2-Trichloroethane	34511	0.4
	STL	WESTN	TRIP BLANK	B	202274-002	03/05/2001	1525	03/12/2001	03/12/2001	EPA 8260	Tetrachloroethene	34475	0.3
	STL	WESTN	TRIP BLANK	B	202274-002	03/05/2001	1525	03/12/2001	03/12/2001	EPA 8260	1,3-Dichloropropane	77173	0.2
	STL	WESTN	TRIP BLANK	B	202274-002	03/05/2001	1525	03/12/2001	03/12/2001	EPA 8260	2-Hexanone	77103	1
	STL	WESTN	TRIP BLANK	B	202274-002	03/05/2001	1525	03/12/2001	03/12/2001	EPA 8260	Dibromochloromethane	32105	0.2
	STL	WESTN	TRIP BLANK	B	202274-002	03/05/2001	1525	03/12/2001	03/12/2001	EPA 8260	Chlorobenzene	34301	0.2
	STL	WESTN	TRIP BLANK	B	202274-002	03/05/2001	1525	03/12/2001	03/12/2001	EPA 8260	Ethylbenzene	78113	0.2
	STL	WESTN	TRIP BLANK	B	202274-002	03/05/2001	1525	03/12/2001	03/12/2001	EPA 8260	m&p-Xylenes	85795	0.5
	STL	WESTN	TRIP BLANK	B	202274-002	03/05/2001	1525	03/12/2001	03/12/2001	EPA 8260	o-Xylene	77135	0.2
	STL	WESTN	TRIP BLANK	B	202274-002	03/05/2001	1525	03/12/2001	03/12/2001	EPA 8260	Styrene	77128	0.2
	STL	WESTN	TRIP BLANK	B	202274-002	03/05/2001	1525	03/12/2001	03/12/2001	EPA 8260	Bromoform	32104	0.2
	STL	WESTN	TRIP BLANK	B	202274-002	03/05/2001	1525	03/12/2001	03/12/2001	EPA 8260	1,1,2,2-Tetrachloroethane	34516	0.2
	STL	WESTN	TRIP BLANK	B	202274-002	03/05/2001	1525	03/12/2001	03/12/2001	EPA 8260	Xylenes (total)	81551	0.5

DEQ_WELL	LAB_NAME	AGENCY	SAMPLE_ID	SAMPLE_TYPE	LAB_ID	SAMPLE_DATE	SAMPLE_TIME	EXT_DATE	ANA_DATE	METHOD	ANALYTE	STORET	DET_LIMIT
	STL	WESTN	WCP-MW-D87-030501	G	202274-003	03/05/2001	1620	03/12/2001	03/12/2001	EPA 8260	Chloromethane	34418	0.4
	STL	WESTN	WCP-MW-D87-030501	G	202274-003	03/05/2001	1620	03/12/2001	03/12/2001	EPA 8260	Vinyl chloride	39175	0.3
	STL	WESTN	WCP-MW-D87-030501	G	202274-003	03/05/2001	1620	03/12/2001	03/12/2001	EPA 8260	Bromomethane	34413	0.4
	STL	WESTN	WCP-MW-D87-030501	G	202274-003	03/05/2001	1620	03/12/2001	03/12/2001	EPA 8260	Chloroethane	34311	0.3
	STL	WESTN	WCP-MW-D87-030501	G	202274-003	03/05/2001	1620	03/13/2001	03/13/2001	EPA 8260	1,1-Dichloroethene	34501	3
	STL	WESTN	WCP-MW-D87-030501	G	202274-003	03/05/2001	1620	03/12/2001	03/12/2001	EPA 8260	Carbon disulfide	77041	0.5
	STL	WESTN	WCP-MW-D87-030501	G	202274-003	03/05/2001	1620	03/12/2001	03/12/2001	EPA 8260	Acetone	81552	2
	STL	WESTN	WCP-MW-D87-030501	G	202274-003	03/05/2001	1620	03/12/2001	03/12/2001	EPA 8260	Methylene chloride	34423	0.3
	STL	WESTN	WCP-MW-D87-030501	G	202274-003	03/05/2001	1620	03/12/2001	03/12/2001	EPA 8260	trans-1,2-Dichloroethene	34546	0.3
	STL	WESTN	WCP-MW-D87-030501	G	202274-003	03/05/2001	1620	03/12/2001	03/12/2001	EPA 8260	Methyl-tert-butyl-ether (MTBE)	78032	0.3
	STL	WESTN	WCP-MW-D87-030501	G	202274-003	03/05/2001	1620	03/12/2001	03/12/2001	EPA 8260	1,1-Dichloroethane	34496	0.3
	STL	WESTN	WCP-MW-D87-030501	G	202274-003	03/05/2001	1620	03/12/2001	03/12/2001	EPA 8260	cis-1,2-Dichloroethene	77093	0.3
	STL	WESTN	WCP-MW-D87-030501	G	202274-003	03/05/2001	1620	03/12/2001	03/12/2001	EPA 8260	2-Butanone (MEK)	81595	2
	STL	WESTN	WCP-MW-D87-030501	G	202274-003	03/05/2001	1620	03/12/2001	03/12/2001	EPA 8260	Chloroform	32106	0.3
	STL	WESTN	WCP-MW-D87-030501	G	202274-003	03/05/2001	1620	03/12/2001	03/12/2001	EPA 8260	1,1,1-Trichloroethane	34506	0.3
	STL	WESTN	WCP-MW-D87-030501	G	202274-003	03/05/2001	1620	03/12/2001	03/12/2001	EPA 8260	Carbon tetrachloride	32102	0.3
	STL	WESTN	WCP-MW-D87-030501	G	202274-003	03/05/2001	1620	03/12/2001	03/12/2001	EPA 8260	Benzene	34030	0.2
	STL	WESTN	WCP-MW-D87-030501	G	202274-003	03/05/2001	1620	03/12/2001	03/12/2001	EPA 8260	1,2-Dichloroethane	34531	0.2
	STL	WESTN	WCP-MW-D87-030501	G	202274-003	03/05/2001	1620	03/13/2001	03/13/2001	EPA 8260	Trichloroethene	39180	3
	STL	WESTN	WCP-MW-D87-030501	G	202274-003	03/05/2001	1620	03/12/2001	03/12/2001	EPA 8260	1,2-Dichloropropane	34541	0.2
	STL	WESTN	WCP-MW-D87-030501	G	202274-003	03/05/2001	1620	03/12/2001	03/12/2001	EPA 8260	Bromodichloromethane	32101	0.2
	STL	WESTN	WCP-MW-D87-030501	G	202274-003	03/05/2001	1620	03/12/2001	03/12/2001	EPA 8260	cis-1,3-Dichloropropene	34704	0.3
	STL	WESTN	WCP-MW-D87-030501	G	202274-003	03/05/2001	1620	03/12/2001	03/12/2001	EPA 8260	4-Methyl-2-pentanone (MIBK)	78133	0.9
	STL	WESTN	WCP-MW-D87-030501	G	202274-003	03/05/2001	1620	03/12/2001	03/12/2001	EPA 8260	Toluene	34010	0.2
	STL	WESTN	WCP-MW-D87-030501	G	202274-003	03/05/2001	1620	03/12/2001	03/12/2001	EPA 8260	trans-1,3-Dichloropropene	34699	0.2
	STL	WESTN	WCP-MW-D87-030501	G	202274-003	03/05/2001	1620	03/12/2001	03/12/2001	EPA 8260	1,1,2-Trichloroethane	34511	0.4
	STL	WESTN	WCP-MW-D87-030501	G	202274-003	03/05/2001	1620	03/13/2001	03/13/2001	EPA 8260	Tetrachloroethene	34475	3
	STL	WESTN	WCP-MW-D87-030501	G	202274-003	03/05/2001	1620	03/12/2001	03/12/2001	EPA 8260	1,3-Dichloropropane	77173	0.2
	STL	WESTN	WCP-MW-D87-030501	G	202274-003	03/05/2001	1620	03/12/2001	03/12/2001	EPA 8260	2-Hexanone	77103	1
	STL	WESTN	WCP-MW-D87-030501	G	202274-003	03/05/2001	1620	03/12/2001	03/12/2001	EPA 8260	Dibromochloromethane	32105	0.2
	STL	WESTN	WCP-MW-D87-030501	G	202274-003	03/05/2001	1620	03/12/2001	03/12/2001	EPA 8260	Chlorobenzene	34301	0.2
	STL	WESTN	WCP-MW-D87-030501	G	202274-003	03/05/2001	1620	03/12/2001	03/12/2001	EPA 8260	Ethylbenzene	78113	0.2
	STL	WESTN	WCP-MW-D87-030501	G	202274-003	03/05/2001	1620	03/12/2001	03/12/2001	EPA 8260	m&p-Xylenes	85795	0.5
	STL	WESTN	WCP-MW-D87-030501	G	202274-003	03/05/2001	1620	03/12/2001	03/12/2001	EPA 8260	o-Xylene	77135	0.2
	STL	WESTN	WCP-MW-D87-030501	G	202274-003	03/05/2001	1620	03/12/2001	03/12/2001	EPA 8260	Styrene	77128	0.2
	STL	WESTN	WCP-MW-D87-030501	G	202274-003	03/05/2001	1620	03/12/2001	03/12/2001	EPA 8260	Bromoform	32104	0.2
	STL	WESTN	WCP-MW-D87-030501	G	202274-003	03/05/2001	1620	03/12/2001	03/12/2001	EPA 8260	1,1,2,2-Tetrachloroethane	34516	0.2
	STL	WESTN	WCP-MW-D87-030501	G	202274-003	03/05/2001	1620	03/12/2001	03/12/2001	EPA 8260	Xylenes (total)	81551	0.5

DEQ_WELL	LAB_NAME	AGENCY	SAMPLE_ID	SAMPLE_TYPE	LAB_ID	SAMPLE_DATE	SAMPLE_TIME	EXT_DATE	ANA_DATE	METHOD	ANALYTE	STORET	DET_LIMIT
	STL	WESTN	MTP-MW-001-030501	G	202274-004	03/06/2001	0940	03/12/2001	03/12/2001	EPA 8260	Chloromethane	34418	0.4
	STL	WESTN	MTP-MW-001-030501	G	202274-004	03/06/2001	0940	03/12/2001	03/12/2001	EPA 8260	Vinyl chloride	39175	0.3
	STL	WESTN	MTP-MW-001-030501	G	202274-004	03/06/2001	0940	03/12/2001	03/12/2001	EPA 8260	Bromomethane	34413	0.4
	STL	WESTN	MTP-MW-001-030501	G	202274-004	03/06/2001	0940	03/12/2001	03/12/2001	EPA 8260	Chloroethane	34311	0.3
	STL	WESTN	MTP-MW-001-030501	G	202274-004	03/06/2001	0940	03/12/2001	03/12/2001	EPA 8260	1,1-Dichloroethene	34501	0.3
	STL	WESTN	MTP-MW-001-030501	G	202274-004	03/06/2001	0940	03/12/2001	03/12/2001	EPA 8260	Carbon disulfide	77041	0.5
	STL	WESTN	MTP-MW-001-030501	G	202274-004	03/06/2001	0940	03/12/2001	03/12/2001	EPA 8260	Acetone	81552	2
	STL	WESTN	MTP-MW-001-030501	G	202274-004	03/06/2001	0940	03/12/2001	03/12/2001	EPA 8260	Methylene chloride	34423	0.3
	STL	WESTN	MTP-MW-001-030501	G	202274-004	03/06/2001	0940	03/12/2001	03/12/2001	EPA 8260	trans-1,2-Dichloroethene	34546	0.3
	STL	WESTN	MTP-MW-001-030501	G	202274-004	03/06/2001	0940	03/12/2001	03/12/2001	EPA 8260	Methyl-tert-butyl-ether (MTBE)	78032	0.3
	STL	WESTN	MTP-MW-001-030501	G	202274-004	03/06/2001	0940	03/12/2001	03/12/2001	EPA 8260	1,1-Dichloroethane	34496	0.3
	STL	WESTN	MTP-MW-001-030501	G	202274-004	03/06/2001	0940	03/12/2001	03/12/2001	EPA 8260	cis-1,2-Dichloroethene	77093	0.3
	STL	WESTN	MTP-MW-001-030501	G	202274-004	03/06/2001	0940	03/12/2001	03/12/2001	EPA 8260	2-Butanone (MEK)	81595	2
	STL	WESTN	MTP-MW-001-030501	G	202274-004	03/06/2001	0940	03/12/2001	03/12/2001	EPA 8260	Chloroform	32106	0.3
	STL	WESTN	MTP-MW-001-030501	G	202274-004	03/06/2001	0940	03/12/2001	03/12/2001	EPA 8260	1,1,1-Trichloroethane	34506	0.3
	STL	WESTN	MTP-MW-001-030501	G	202274-004	03/06/2001	0940	03/12/2001	03/12/2001	EPA 8260	Carbon tetrachloride	32102	0.3
	STL	WESTN	MTP-MW-001-030501	G	202274-004	03/06/2001	0940	03/12/2001	03/12/2001	EPA 8260	Benzene	34030	0.2
	STL	WESTN	MTP-MW-001-030501	G	202274-004	03/06/2001	0940	03/12/2001	03/12/2001	EPA 8260	1,2-Dichloroethane	34531	0.2
	STL	WESTN	MTP-MW-001-030501	G	202274-004	03/06/2001	0940	03/12/2001	03/12/2001	EPA 8260	Trichloroethene	39180	0.3
	STL	WESTN	MTP-MW-001-030501	G	202274-004	03/06/2001	0940	03/12/2001	03/12/2001	EPA 8260	1,2-Dichloropropane	34541	0.2
	STL	WESTN	MTP-MW-001-030501	G	202274-004	03/06/2001	0940	03/12/2001	03/12/2001	EPA 8260	Bromodichloromethane	32101	0.2
	STL	WESTN	MTP-MW-001-030501	G	202274-004	03/06/2001	0940	03/12/2001	03/12/2001	EPA 8260	cis-1,3-Dichloropropene	34704	0.3
	STL	WESTN	MTP-MW-001-030501	G	202274-004	03/06/2001	0940	03/12/2001	03/12/2001	EPA 8260	4-Methyl-2-pentanone (MIBK)	78133	0.9
	STL	WESTN	MTP-MW-001-030501	G	202274-004	03/06/2001	0940	03/12/2001	03/12/2001	EPA 8260	Toluene	34010	0.2
	STL	WESTN	MTP-MW-001-030501	G	202274-004	03/06/2001	0940	03/12/2001	03/12/2001	EPA 8260	trans-1,3-Dichloropropene	34699	0.2
	STL	WESTN	MTP-MW-001-030501	G	202274-004	03/06/2001	0940	03/12/2001	03/12/2001	EPA 8260	1,1,2-Trichloroethane	34511	0.4
	STL	WESTN	MTP-MW-001-030501	G	202274-004	03/06/2001	0940	03/12/2001	03/12/2001	EPA 8260	Tetrachloroethene	34475	0.3
	STL	WESTN	MTP-MW-001-030501	G	202274-004	03/06/2001	0940	03/12/2001	03/12/2001	EPA 8260	1,3-Dichloropropane	77173	0.2
	STL	WESTN	MTP-MW-001-030501	G	202274-004	03/06/2001	0940	03/12/2001	03/12/2001	EPA 8260	2-Hexanone	77103	1
	STL	WESTN	MTP-MW-001-030501	G	202274-004	03/06/2001	0940	03/12/2001	03/12/2001	EPA 8260	Dibromochloromethane	32105	0.2
	STL	WESTN	MTP-MW-001-030501	G	202274-004	03/06/2001	0940	03/12/2001	03/12/2001	EPA 8260	Chlorobenzene	34301	0.2
	STL	WESTN	MTP-MW-001-030501	G	202274-004	03/06/2001	0940	03/12/2001	03/12/2001	EPA 8260	Ethylbenzene	78113	0.2
	STL	WESTN	MTP-MW-001-030501	G	202274-004	03/06/2001	0940	03/12/2001	03/12/2001	EPA 8260	m&p-Xylenes	85795	0.5
	STL	WESTN	MTP-MW-001-030501	G	202274-004	03/06/2001	0940	03/12/2001	03/12/2001	EPA 8260	o-Xylene	77135	0.2
	STL	WESTN	MTP-MW-001-030501	G	202274-004	03/06/2001	0940	03/12/2001	03/12/2001	EPA 8260	Styrene	77128	0.2
	STL	WESTN	MTP-MW-001-030501	G	202274-004	03/06/2001	0940	03/12/2001	03/12/2001	EPA 8260	Bromoform	32104	0.2
	STL	WESTN	MTP-MW-001-030501	G	202274-004	03/06/2001	0940	03/12/2001	03/12/2001	EPA 8260	1,1,2,2-Tetrachloroethane	34516	0.2
	STL	WESTN	MTP-MW-001-030501	G	202274-004	03/06/2001	0940	03/12/2001	03/12/2001	EPA 8260	Xylenes (total)	81551	0.5

DEQ_WELL	LAB_NAME	AGENCY	SAMPLE_ID	SAMPLE_TYPE	LAB_ID	SAMPLE_DATE	SAMPLE_TIME	EXT_DATE	ANA_DATE	METHOD	ANALYTE	STORET	DET_LIMIT
	STL	WESTN	WCP-MW-048-030501	G	202274-005	03/06/2001	1240	03/12/2001	03/12/2001	EPA 8260	Chloromethane	34418	0.4
	STL	WESTN	WCP-MW-048-030501	G	202274-005	03/06/2001	1240	03/12/2001	03/12/2001	EPA 8260	Vinyl chloride	39175	0.3
	STL	WESTN	WCP-MW-048-030501	G	202274-005	03/06/2001	1240	03/12/2001	03/12/2001	EPA 8260	Bromomethane	34413	0.4
	STL	WESTN	WCP-MW-048-030501	G	202274-005	03/06/2001	1240	03/12/2001	03/12/2001	EPA 8260	Chloroethane	34311	0.3
	STL	WESTN	WCP-MW-048-030501	G	202274-005	03/06/2001	1240	03/12/2001	03/12/2001	EPA 8260	1,1-Dichloroethene	34501	0.3
	STL	WESTN	WCP-MW-048-030501	G	202274-005	03/06/2001	1240	03/12/2001	03/12/2001	EPA 8260	Carbon disulfide	77041	0.5
	STL	WESTN	WCP-MW-048-030501	G	202274-005	03/06/2001	1240	03/12/2001	03/12/2001	EPA 8260	Acetone	81552	2
	STL	WESTN	WCP-MW-048-030501	G	202274-005	03/06/2001	1240	03/12/2001	03/12/2001	EPA 8260	Methylene chloride	34423	0.3
	STL	WESTN	WCP-MW-048-030501	G	202274-005	03/06/2001	1240	03/12/2001	03/12/2001	EPA 8260	trans-1,2-Dichloroethene	34546	0.3
	STL	WESTN	WCP-MW-048-030501	G	202274-005	03/06/2001	1240	03/12/2001	03/12/2001	EPA 8260	Methyl-tert-butyl-ether (MTBE)	78032	0.3
	STL	WESTN	WCP-MW-048-030501	G	202274-005	03/06/2001	1240	03/12/2001	03/12/2001	EPA 8260	1,1-Dichloroethane	34496	0.3
	STL	WESTN	WCP-MW-048-030501	G	202274-005	03/06/2001	1240	03/12/2001	03/12/2001	EPA 8260	cis-1,2-Dichloroethene	77093	0.3
	STL	WESTN	WCP-MW-048-030501	G	202274-005	03/06/2001	1240	03/12/2001	03/12/2001	EPA 8260	2-Butanone (MEK)	81595	2
	STL	WESTN	WCP-MW-048-030501	G	202274-005	03/06/2001	1240	03/12/2001	03/12/2001	EPA 8260	Chloroform	32106	0.3
	STL	WESTN	WCP-MW-048-030501	G	202274-005	03/06/2001	1240	03/12/2001	03/12/2001	EPA 8260	1,1,1-Trichloroethane	34506	0.3
	STL	WESTN	WCP-MW-048-030501	G	202274-005	03/06/2001	1240	03/12/2001	03/12/2001	EPA 8260	Carbon tetrachloride	32102	0.3
	STL	WESTN	WCP-MW-048-030501	G	202274-005	03/06/2001	1240	03/12/2001	03/12/2001	EPA 8260	Benzene	34030	0.2
	STL	WESTN	WCP-MW-048-030501	G	202274-005	03/06/2001	1240	03/12/2001	03/12/2001	EPA 8260	1,2-Dichloroethane	34531	0.2
	STL	WESTN	WCP-MW-048-030501	G	202274-005	03/06/2001	1240	03/12/2001	03/12/2001	EPA 8260	Trichloroethene	39180	0.3
	STL	WESTN	WCP-MW-048-030501	G	202274-005	03/06/2001	1240	03/12/2001	03/12/2001	EPA 8260	1,2-Dichloropropane	34541	0.2
	STL	WESTN	WCP-MW-048-030501	G	202274-005	03/06/2001	1240	03/12/2001	03/12/2001	EPA 8260	Bromodichloromethane	32101	0.2
	STL	WESTN	WCP-MW-048-030501	G	202274-005	03/06/2001	1240	03/12/2001	03/12/2001	EPA 8260	cis-1,3-Dichloropropene	34704	0.3
	STL	WESTN	WCP-MW-048-030501	G	202274-005	03/06/2001	1240	03/12/2001	03/12/2001	EPA 8260	4-Methyl-2-pentanone (MIBK)	78133	0.9
	STL	WESTN	WCP-MW-048-030501	G	202274-005	03/06/2001	1240	03/12/2001	03/12/2001	EPA 8260	Toluene	34010	0.2
	STL	WESTN	WCP-MW-048-030501	G	202274-005	03/06/2001	1240	03/12/2001	03/12/2001	EPA 8260	trans-1,3-Dichloropropene	34699	0.2
	STL	WESTN	WCP-MW-048-030501	G	202274-005	03/06/2001	1240	03/12/2001	03/12/2001	EPA 8260	1,1,2-Trichloroethane	34511	0.4
	STL	WESTN	WCP-MW-048-030501	G	202274-005	03/06/2001	1240	03/12/2001	03/12/2001	EPA 8260	Tetrachloroethene	34475	0.3
	STL	WESTN	WCP-MW-048-030501	G	202274-005	03/06/2001	1240	03/12/2001	03/12/2001	EPA 8260	1,3-Dichloropropane	77173	0.2
	STL	WESTN	WCP-MW-048-030501	G	202274-005	03/06/2001	1240	03/12/2001	03/12/2001	EPA 8260	2-Hexanone	77103	1
	STL	WESTN	WCP-MW-048-030501	G	202274-005	03/06/2001	1240	03/12/2001	03/12/2001	EPA 8260	Dibromochloromethane	32105	0.2
	STL	WESTN	WCP-MW-048-030501	G	202274-005	03/06/2001	1240	03/12/2001	03/12/2001	EPA 8260	Chlorobenzene	34301	0.2
	STL	WESTN	WCP-MW-048-030501	G	202274-005	03/06/2001	1240	03/12/2001	03/12/2001	EPA 8260	Ethylbenzene	78113	0.2
	STL	WESTN	WCP-MW-048-030501	G	202274-005	03/06/2001	1240	03/12/2001	03/12/2001	EPA 8260	m&p-Xylenes	85795	0.5
	STL	WESTN	WCP-MW-048-030501	G	202274-005	03/06/2001	1240	03/12/2001	03/12/2001	EPA 8260	o-Xylene	77135	0.2
	STL	WESTN	WCP-MW-048-030501	G	202274-005	03/06/2001	1240	03/12/2001	03/12/2001	EPA 8260	Styrene	77128	0.2
	STL	WESTN	WCP-MW-048-030501	G	202274-005	03/06/2001	1240	03/12/2001	03/12/2001	EPA 8260	Bromoform	32104	0.2
	STL	WESTN	WCP-MW-048-030501	G	202274-005	03/06/2001	1240	03/12/2001	03/12/2001	EPA 8260	1,1,2,2-Tetrachloroethane	34516	0.2
	STL	WESTN	WCP-MW-048-030501	G	202274-005	03/06/2001	1240	03/12/2001	03/12/2001	EPA 8260	Xylenes (total)	81551	0.5

DEQ_WELL	LAB_NAME	AGENCY	SAMPLE_ID	SAMPLE_TYPE	LAB_ID	SAMPLE_DATE	SAMPLE_TIME	EXT_DATE	ANA_DATE	METHOD	ANALYTE	STORET	DET_LIMIT
	STL	WESTN	WCP-MW-044-030501	G	202274-006	03/06/2001	1530	03/12/2001	03/12/2001	EPA 8260	Chloromethane	34418	0.4
	STL	WESTN	WCP-MW-044-030501	G	202274-006	03/06/2001	1530	03/12/2001	03/12/2001	EPA 8260	Vinyl chloride	39175	0.3
	STL	WESTN	WCP-MW-044-030501	G	202274-006	03/06/2001	1530	03/12/2001	03/12/2001	EPA 8260	Bromomethane	34413	0.4
	STL	WESTN	WCP-MW-044-030501	G	202274-006	03/06/2001	1530	03/12/2001	03/12/2001	EPA 8260	Chloroethane	34311	0.3
	STL	WESTN	WCP-MW-044-030501	G	202274-006	03/06/2001	1530	03/12/2001	03/12/2001	EPA 8260	1,1-Dichloroethene	34501	0.3
	STL	WESTN	WCP-MW-044-030501	G	202274-006	03/06/2001	1530	03/12/2001	03/12/2001	EPA 8260	Carbon disulfide	77041	0.5
	STL	WESTN	WCP-MW-044-030501	G	202274-006	03/06/2001	1530	03/12/2001	03/12/2001	EPA 8260	Acetone	81552	2
	STL	WESTN	WCP-MW-044-030501	G	202274-006	03/06/2001	1530	03/12/2001	03/12/2001	EPA 8260	Methylene chloride	34423	0.3
	STL	WESTN	WCP-MW-044-030501	G	202274-006	03/06/2001	1530	03/12/2001	03/12/2001	EPA 8260	trans-1,2-Dichloroethene	34546	0.3
	STL	WESTN	WCP-MW-044-030501	G	202274-006	03/06/2001	1530	03/12/2001	03/12/2001	EPA 8260	Methyl-tert-butyl-ether (MTBE)	78032	0.3
	STL	WESTN	WCP-MW-044-030501	G	202274-006	03/06/2001	1530	03/12/2001	03/12/2001	EPA 8260	1,1-Dichloroethane	34496	0.3
	STL	WESTN	WCP-MW-044-030501	G	202274-006	03/06/2001	1530	03/12/2001	03/12/2001	EPA 8260	cis-1,2-Dichloroethene	77093	0.3
	STL	WESTN	WCP-MW-044-030501	G	202274-006	03/06/2001	1530	03/12/2001	03/12/2001	EPA 8260	2-Butanone (MEK)	81595	2
	STL	WESTN	WCP-MW-044-030501	G	202274-006	03/06/2001	1530	03/12/2001	03/12/2001	EPA 8260	Chloroform	32106	0.3
	STL	WESTN	WCP-MW-044-030501	G	202274-006	03/06/2001	1530	03/12/2001	03/12/2001	EPA 8260	1,1,1-Trichloroethane	34506	0.3
	STL	WESTN	WCP-MW-044-030501	G	202274-006	03/06/2001	1530	03/12/2001	03/12/2001	EPA 8260	Carbon tetrachloride	32102	0.3
	STL	WESTN	WCP-MW-044-030501	G	202274-006	03/06/2001	1530	03/13/2001	03/13/2001	EPA 8260	Benzene	34030	2
	STL	WESTN	WCP-MW-044-030501	G	202274-006	03/06/2001	1530	03/12/2001	03/12/2001	EPA 8260	1,2-Dichloroethane	34531	0.2
	STL	WESTN	WCP-MW-044-030501	G	202274-006	03/06/2001	1530	03/12/2001	03/12/2001	EPA 8260	Trichloroethene	39180	0.3
	STL	WESTN	WCP-MW-044-030501	G	202274-006	03/06/2001	1530	03/12/2001	03/12/2001	EPA 8260	1,2-Dichloropropane	34541	0.2
	STL	WESTN	WCP-MW-044-030501	G	202274-006	03/06/2001	1530	03/12/2001	03/12/2001	EPA 8260	Bromodichloromethane	32101	0.2
	STL	WESTN	WCP-MW-044-030501	G	202274-006	03/06/2001	1530	03/12/2001	03/12/2001	EPA 8260	cis-1,3-Dichloropropene	34704	0.3
	STL	WESTN	WCP-MW-044-030501	G	202274-006	03/06/2001	1530	03/12/2001	03/12/2001	EPA 8260	4-Methyl-2-pentanone (MIBK)	78133	0.9
	STL	WESTN	WCP-MW-044-030501	G	202274-006	03/06/2001	1530	03/12/2001	03/12/2001	EPA 8260	Toluene	34010	0.2
	STL	WESTN	WCP-MW-044-030501	G	202274-006	03/06/2001	1530	03/12/2001	03/12/2001	EPA 8260	trans-1,3-Dichloropropene	34699	0.2
	STL	WESTN	WCP-MW-044-030501	G	202274-006	03/06/2001	1530	03/12/2001	03/12/2001	EPA 8260	1,1,2-Trichloroethane	34511	0.4
	STL	WESTN	WCP-MW-044-030501	G	202274-006	03/06/2001	1530	03/12/2001	03/12/2001	EPA 8260	Tetrachloroethene	34475	0.3
	STL	WESTN	WCP-MW-044-030501	G	202274-006	03/06/2001	1530	03/12/2001	03/12/2001	EPA 8260	1,3-Dichloropropane	77173	0.2
	STL	WESTN	WCP-MW-044-030501	G	202274-006	03/06/2001	1530	03/12/2001	03/12/2001	EPA 8260	2-Hexanone	77103	1
	STL	WESTN	WCP-MW-044-030501	G	202274-006	03/06/2001	1530	03/12/2001	03/12/2001	EPA 8260	Dibromochloromethane	32105	0.2
	STL	WESTN	WCP-MW-044-030501	G	202274-006	03/06/2001	1530	03/12/2001	03/12/2001	EPA 8260	Chlorobenzene	34301	0.2
	STL	WESTN	WCP-MW-044-030501	G	202274-006	03/06/2001	1530	03/12/2001	03/12/2001	EPA 8260	Ethylbenzene	78113	0.2
	STL	WESTN	WCP-MW-044-030501	G	202274-006	03/06/2001	1530	03/12/2001	03/12/2001	EPA 8260	m&p-Xylenes	85795	0.5
	STL	WESTN	WCP-MW-044-030501	G	202274-006	03/06/2001	1530	03/12/2001	03/12/2001	EPA 8260	o-Xylene	77135	0.2
	STL	WESTN	WCP-MW-044-030501	G	202274-006	03/06/2001	1530	03/12/2001	03/12/2001	EPA 8260	Styrene	77128	0.2
	STL	WESTN	WCP-MW-044-030501	G	202274-006	03/06/2001	1530	03/12/2001	03/12/2001	EPA 8260	Bromoform	32104	0.2
	STL	WESTN	WCP-MW-044-030501	G	202274-006	03/06/2001	1530	03/12/2001	03/12/2001	EPA 8260	1,1,2,2-Tetrachloroethane	34516	0.2
	STL	WESTN	WCP-MW-044-030501	G	202274-006	03/06/2001	1530	03/12/2001	03/12/2001	EPA 8260	Xylenes (total)	81551	0.5

DEQ_WELL	LAB_NAME	AGENCY	SAMPLE_ID	SAMPLE_TYPE	LAB_ID	SAMPLE_DATE	SAMPLE_TIME	EXT_DATE	ANA_DATE	METHOD	ANALYTE	STORET	DET_LIMIT
	STL	WESTN	WCP-MW-144-030501	G	202274-007	03/06/2001	1535	03/12/2001	03/12/2001	EPA 8260	Chloromethane	34418	0.4
	STL	WESTN	WCP-MW-144-030501	G	202274-007	03/06/2001	1535	03/12/2001	03/12/2001	EPA 8260	Vinyl chloride	39175	0.3
	STL	WESTN	WCP-MW-144-030501	G	202274-007	03/06/2001	1535	03/12/2001	03/12/2001	EPA 8260	Bromomethane	34413	0.4
	STL	WESTN	WCP-MW-144-030501	G	202274-007	03/06/2001	1535	03/12/2001	03/12/2001	EPA 8260	Chloroethane	34311	0.3
	STL	WESTN	WCP-MW-144-030501	G	202274-007	03/06/2001	1535	03/12/2001	03/12/2001	EPA 8260	1,1-Dichloroethene	34501	0.3
	STL	WESTN	WCP-MW-144-030501	G	202274-007	03/06/2001	1535	03/12/2001	03/12/2001	EPA 8260	Carbon disulfide	77041	0.5
	STL	WESTN	WCP-MW-144-030501	G	202274-007	03/06/2001	1535	03/12/2001	03/12/2001	EPA 8260	Acetone	81552	2
	STL	WESTN	WCP-MW-144-030501	G	202274-007	03/06/2001	1535	03/12/2001	03/12/2001	EPA 8260	Methylene chloride	34423	0.3
	STL	WESTN	WCP-MW-144-030501	G	202274-007	03/06/2001	1535	03/12/2001	03/12/2001	EPA 8260	trans-1,2-Dichloroethene	34546	0.3
	STL	WESTN	WCP-MW-144-030501	G	202274-007	03/06/2001	1535	03/12/2001	03/12/2001	EPA 8260	Methyl-tert-butyl-ether (MTBE)	78032	0.3
	STL	WESTN	WCP-MW-144-030501	G	202274-007	03/06/2001	1535	03/12/2001	03/12/2001	EPA 8260	1,1-Dichloroethane	34496	0.3
	STL	WESTN	WCP-MW-144-030501	G	202274-007	03/06/2001	1535	03/12/2001	03/12/2001	EPA 8260	cis-1,2-Dichloroethene	77093	0.3
	STL	WESTN	WCP-MW-144-030501	G	202274-007	03/06/2001	1535	03/12/2001	03/12/2001	EPA 8260	2-Butanone (MEK)	81595	2
	STL	WESTN	WCP-MW-144-030501	G	202274-007	03/06/2001	1535	03/12/2001	03/12/2001	EPA 8260	Chloroform	32106	0.3
	STL	WESTN	WCP-MW-144-030501	G	202274-007	03/06/2001	1535	03/12/2001	03/12/2001	EPA 8260	1,1,1-Trichloroethane	34506	0.3
	STL	WESTN	WCP-MW-144-030501	G	202274-007	03/06/2001	1535	03/12/2001	03/12/2001	EPA 8260	Carbon tetrachloride	32102	0.3
	STL	WESTN	WCP-MW-144-030501	G	202274-007	03/06/2001	1535	03/13/2001	03/13/2001	EPA 8260	Benzene	34030	2
	STL	WESTN	WCP-MW-144-030501	G	202274-007	03/06/2001	1535	03/12/2001	03/12/2001	EPA 8260	1,2-Dichloroethane	34531	0.2
	STL	WESTN	WCP-MW-144-030501	G	202274-007	03/06/2001	1535	03/12/2001	03/12/2001	EPA 8260	Trichloroethene	39180	0.3
	STL	WESTN	WCP-MW-144-030501	G	202274-007	03/06/2001	1535	03/12/2001	03/12/2001	EPA 8260	1,2-Dichloropropane	34541	0.2
	STL	WESTN	WCP-MW-144-030501	G	202274-007	03/06/2001	1535	03/12/2001	03/12/2001	EPA 8260	Bromodichloromethane	32101	0.2
	STL	WESTN	WCP-MW-144-030501	G	202274-007	03/06/2001	1535	03/12/2001	03/12/2001	EPA 8260	cis-1,3-Dichloropropene	34704	0.3
	STL	WESTN	WCP-MW-144-030501	G	202274-007	03/06/2001	1535	03/12/2001	03/12/2001	EPA 8260	4-Methyl-2-pentanone (MIBK)	78133	0.9
	STL	WESTN	WCP-MW-144-030501	G	202274-007	03/06/2001	1535	03/12/2001	03/12/2001	EPA 8260	Toluene	34010	0.2
	STL	WESTN	WCP-MW-144-030501	G	202274-007	03/06/2001	1535	03/12/2001	03/12/2001	EPA 8260	trans-1,3-Dichloropropene	34699	0.2
	STL	WESTN	WCP-MW-144-030501	G	202274-007	03/06/2001	1535	03/12/2001	03/12/2001	EPA 8260	1,1,2-Trichloroethane	34511	0.4
	STL	WESTN	WCP-MW-144-030501	G	202274-007	03/06/2001	1535	03/12/2001	03/12/2001	EPA 8260	Tetrachloroethene	34475	0.3
	STL	WESTN	WCP-MW-144-030501	G	202274-007	03/06/2001	1535	03/12/2001	03/12/2001	EPA 8260	1,3-Dichloropropane	77173	0.2
	STL	WESTN	WCP-MW-144-030501	G	202274-007	03/06/2001	1535	03/12/2001	03/12/2001	EPA 8260	2-Hexanone	77103	1
	STL	WESTN	WCP-MW-144-030501	G	202274-007	03/06/2001	1535	03/12/2001	03/12/2001	EPA 8260	Dibromochloromethane	32105	0.2
	STL	WESTN	WCP-MW-144-030501	G	202274-007	03/06/2001	1535	03/12/2001	03/12/2001	EPA 8260	Chlorobenzene	34301	0.2
	STL	WESTN	WCP-MW-144-030501	G	202274-007	03/06/2001	1535	03/12/2001	03/12/2001	EPA 8260	Ethylbenzene	78113	0.2
	STL	WESTN	WCP-MW-144-030501	G	202274-007	03/06/2001	1535	03/12/2001	03/12/2001	EPA 8260	m&p-Xylenes	85795	0.5
	STL	WESTN	WCP-MW-144-030501	G	202274-007	03/06/2001	1535	03/12/2001	03/12/2001	EPA 8260	o-Xylene	77135	0.2
	STL	WESTN	WCP-MW-144-030501	G	202274-007	03/06/2001	1535	03/12/2001	03/12/2001	EPA 8260	Styrene	77128	0.2
	STL	WESTN	WCP-MW-144-030501	G	202274-007	03/06/2001	1535	03/12/2001	03/12/2001	EPA 8260	Bromoform	32104	0.2
	STL	WESTN	WCP-MW-144-030501	G	202274-007	03/06/2001	1535	03/12/2001	03/12/2001	EPA 8260	1,1,2,2-Tetrachloroethane	34516	0.2
	STL	WESTN	WCP-MW-144-030501	G	202274-007	03/06/2001	1535	03/12/2001	03/12/2001	EPA 8260	Xylenes (total)	81551	0.5

DEQ_WELL	LAB_NAME	AGENCY	SAMPLE_ID	SAMPLE_TYPE	LAB_ID	SAMPLE_DATE	SAMPLE_TIME	EXT_DATE	ANA_DATE	METHOD	ANALYTE	STORET	DET_LIMIT
	STL	WESTN	ENT-MW-002-030501	G	202274-008	03/06/2001	1645	03/12/2001	03/12/2001	EPA 8260	Chloromethane	34418	0.4
	STL	WESTN	ENT-MW-002-030501	G	202274-008	03/06/2001	1645	03/12/2001	03/12/2001	EPA 8260	Vinyl chloride	39175	0.3
	STL	WESTN	ENT-MW-002-030501	G	202274-008	03/06/2001	1645	03/12/2001	03/12/2001	EPA 8260	Bromomethane	34413	0.4
	STL	WESTN	ENT-MW-002-030501	G	202274-008	03/06/2001	1645	03/12/2001	03/12/2001	EPA 8260	Chloroethane	34311	0.3
	STL	WESTN	ENT-MW-002-030501	G	202274-008	03/06/2001	1645	03/12/2001	03/12/2001	EPA 8260	1,1-Dichloroethene	34501	0.3
	STL	WESTN	ENT-MW-002-030501	G	202274-008	03/06/2001	1645	03/12/2001	03/12/2001	EPA 8260	Carbon disulfide	77041	0.5
	STL	WESTN	ENT-MW-002-030501	G	202274-008	03/06/2001	1645	03/12/2001	03/12/2001	EPA 8260	Acetone	81552	2
	STL	WESTN	ENT-MW-002-030501	G	202274-008	03/06/2001	1645	03/12/2001	03/12/2001	EPA 8260	Methylene chloride	34423	0.3
	STL	WESTN	ENT-MW-002-030501	G	202274-008	03/06/2001	1645	03/12/2001	03/12/2001	EPA 8260	trans-1,2-Dichloroethene	34546	0.3
	STL	WESTN	ENT-MW-002-030501	G	202274-008	03/06/2001	1645	03/12/2001	03/12/2001	EPA 8260	Methyl-tert-butyl-ether (MTBE)	78032	0.3
	STL	WESTN	ENT-MW-002-030501	G	202274-008	03/06/2001	1645	03/12/2001	03/12/2001	EPA 8260	1,1-Dichloroethane	34496	0.3
	STL	WESTN	ENT-MW-002-030501	G	202274-008	03/06/2001	1645	03/12/2001	03/12/2001	EPA 8260	cis-1,2-Dichloroethene	77093	0.3
	STL	WESTN	ENT-MW-002-030501	G	202274-008	03/06/2001	1645	03/12/2001	03/12/2001	EPA 8260	2-Butanone (MEK)	81595	2
	STL	WESTN	ENT-MW-002-030501	G	202274-008	03/06/2001	1645	03/12/2001	03/12/2001	EPA 8260	Chloroform	32106	0.3
	STL	WESTN	ENT-MW-002-030501	G	202274-008	03/06/2001	1645	03/12/2001	03/12/2001	EPA 8260	1,1,1-Trichloroethane	34506	0.3
	STL	WESTN	ENT-MW-002-030501	G	202274-008	03/06/2001	1645	03/12/2001	03/12/2001	EPA 8260	Carbon tetrachloride	32102	0.3
	STL	WESTN	ENT-MW-002-030501	G	202274-008	03/06/2001	1645	03/13/2001	03/13/2001	EPA 8260	Benzene	34030	21
	STL	WESTN	ENT-MW-002-030501	G	202274-008	03/06/2001	1645	03/12/2001	03/12/2001	EPA 8260	1,2-Dichloroethane	34531	0.2
	STL	WESTN	ENT-MW-002-030501	G	202274-008	03/06/2001	1645	03/12/2001	03/12/2001	EPA 8260	Trichloroethene	39180	0.3
	STL	WESTN	ENT-MW-002-030501	G	202274-008	03/06/2001	1645	03/12/2001	03/12/2001	EPA 8260	1,2-Dichloropropane	34541	0.2
	STL	WESTN	ENT-MW-002-030501	G	202274-008	03/06/2001	1645	03/12/2001	03/12/2001	EPA 8260	Bromodichloromethane	32101	0.2
	STL	WESTN	ENT-MW-002-030501	G	202274-008	03/06/2001	1645	03/12/2001	03/12/2001	EPA 8260	cis-1,3-Dichloropropene	34704	0.3
	STL	WESTN	ENT-MW-002-030501	G	202274-008	03/06/2001	1645	03/12/2001	03/12/2001	EPA 8260	4-Methyl-2-pentanone (MIBK)	78133	0.9
	STL	WESTN	ENT-MW-002-030501	G	202274-008	03/06/2001	1645	03/13/2001	03/13/2001	EPA 8260	Toluene	34010	22
	STL	WESTN	ENT-MW-002-030501	G	202274-008	03/06/2001	1645	03/12/2001	03/12/2001	EPA 8260	trans-1,3-Dichloropropene	34699	0.2
	STL	WESTN	ENT-MW-002-030501	G	202274-008	03/06/2001	1645	03/12/2001	03/12/2001	EPA 8260	1,1,2-Trichloroethane	34511	0.4
	STL	WESTN	ENT-MW-002-030501	G	202274-008	03/06/2001	1645	03/12/2001	03/12/2001	EPA 8260	Tetrachloroethene	34475	0.3
	STL	WESTN	ENT-MW-002-030501	G	202274-008	03/06/2001	1645	03/12/2001	03/12/2001	EPA 8260	1,3-Dichloropropane	77173	0.2
	STL	WESTN	ENT-MW-002-030501	G	202274-008	03/06/2001	1645	03/12/2001	03/12/2001	EPA 8260	2-Hexanone	77103	1
	STL	WESTN	ENT-MW-002-030501	G	202274-008	03/06/2001	1645	03/12/2001	03/12/2001	EPA 8260	Dibromochloromethane	32105	0.2
	STL	WESTN	ENT-MW-002-030501	G	202274-008	03/06/2001	1645	03/12/2001	03/12/2001	EPA 8260	Chlorobenzene	34301	0.2
	STL	WESTN	ENT-MW-002-030501	G	202274-008	03/06/2001	1645	03/13/2001	03/13/2001	EPA 8260	Ethylbenzene	78113	22
	STL	WESTN	ENT-MW-002-030501	G	202274-008	03/06/2001	1645	03/13/2001	03/13/2001	EPA 8260	m&p-Xylenes	85795	46
	STL	WESTN	ENT-MW-002-030501	G	202274-008	03/06/2001	1645	03/13/2001	03/13/2001	EPA 8260	o-Xylene	77135	22
	STL	WESTN	ENT-MW-002-030501	G	202274-008	03/06/2001	1645	03/12/2001	03/12/2001	EPA 8260	Styrene	77128	0.2
	STL	WESTN	ENT-MW-002-030501	G	202274-008	03/06/2001	1645	03/12/2001	03/12/2001	EPA 8260	Bromoform	32104	0.2
	STL	WESTN	ENT-MW-002-030501	G	202274-008	03/06/2001	1645	03/12/2001	03/12/2001	EPA 8260	1,1,2,2-Tetrachloroethane	34516	0.2
	STL	WESTN	ENT-MW-002-030501	G	202274-008	03/06/2001	1645	03/13/2001	03/13/2001	EPA 8260	Xylenes (total)	81551	46

DET_L_ UNITS	RESULTS	LAB_ NOTAT	UNITS	PARAM_NAME	DV_ FLAGS	REASON
ug/L	0.4	LT	ug/L	METHYL CHLORIDE (CHLOROMETHANE) TOTWUG/L		
ug/L	0.3	LT	ug/L	VINYL CHLORIDE-WHOLE WATER SAMPLE-UG/L		
ug/L	0.4	LT	ug/L	METHYL BROMIDE (BROMOMETHANE) TOTWUG/L	J	Continuing Calibration %D>20
ug/L	0.3	LT	ug/L	CHLOROETHANE TOTWUG/L		
ug/L	120		ug/L	1,1-DICHLOROETHYLENE (1,1-DICHLOROETHENE) TOTWUG/L		
ug/L	0.5	LT	ug/L	CARBON DISULFIDE WHOLE WATER,UG/L	J	Continuing Calibration %D>20
ug/L	2	LT	ug/L	ACETONE WHL WATER SMPL UG/L	R	Initial & continuing calibration RF<0.050
ug/L	0.3	LT	ug/L	METHYLENE CHLORIDE TOTWUG/L		
ug/L	0.3	LT	ug/L	TRANS-1,2-DICHLOROETHENE, TOTAL, IN WATER UG/L		
ug/L	0.3	LT	ug/L	PROPANE, 2-METHOXY-2-METHYL- , WATER, WHOLE, UG/L		
ug/L	2		ug/L	1,1-DICHLOROETHANE TOTWUG/L		
ug/L	0.6		ug/L	CIS-1,2-DICHLOROETHYLENE WHOLE WATER,UG/L		
ug/L	2	LT	ug/L	METHYL ETHYL KETONE (2-BUTANONE) WHOLE WATER UG/L	R	Initial & continuing calibration RF<0.050
ug/L	0.4	J	ug/L	CHLOROFORM,WHOLE WATER,UG/L	J	Value less than reporting limit
ug/L	0.3	LT	ug/L	1,1,1-TRICHLOROETHANE TOTWUG/L		
ug/L	2		ug/L	CARBON TETRACHLORIDE,WHOLE WATER,UG/L		
ug/L	0.2	LT	ug/L	BENZENE IN WTR SMPLE GC-MS, HEXADECONE EXTR.(UG/L)		
ug/L	0.2	LT	ug/L	1,2-DICHLOROETHANE, WHOLE WATER, UG/L		
ug/L	140		ug/L	TRICHLOROETHYLENE (TCE) (TRICHLOROETHENE)WHOLE WTR		
ug/L	0.2	LT	ug/L	1,2-DICHLOROPROPANE TOTWUG/L		
ug/L	0.2	LT	ug/L	BROMODICHLOROMETHANE,WHOLE WATER,UG/L		
ug/L	0.3	LT	ug/L	CIS-1,3-DICHLOROPROPENE TOTAL IN WATER UG/L		
ug/L	0.9	LT	ug/L	TERBUTHYLAZINE TOTAL WATER UG/L		
ug/L	0.2	LT	ug/L	TOLUENE IN WTR SMPLE GC-MS, HEXADECONE EXTR.(UG/L)		
ug/L	0.2	LT	ug/L	TRANS-1,3-DICHLOROPROPENE TOTAL IN WATER UG/L		
ug/L	0.4	LT	ug/L	1,1,2-TRICHLOROETHANE TOTWUG/L		
ug/L	160		ug/L	TETRACHLOROETHYLENE (TETRACHLOROETHENE) (PCE) TOT		
ug/L	0.2	LT	ug/L	PROPANE,TRANS-1,3-DICHLORO-,WTR,WHL,RECOVERBL,UG/L		
ug/L	1	LT	ug/L	2-HEXANONE WHOLE WATER,UG/L		
ug/L	0.2	LT	ug/L	DIBROMOCHLOROMETHANE,WHOLE WATER,UG/L		
ug/L	0.2	LT	ug/L	CHLOROBENZENE TOTWUG/L		
ug/L	0.2	LT	ug/L	ETHYLBENZENE TOTWUG/L		
ug/L	0.5	LT	ug/L	XYLENE, META & PARA, WATER, WHOLE		
ug/L	0.2	LT	ug/L	O-XYLENE WHOLE WATER,UG/L		
ug/L	0.2	LT	ug/L	STYRENE WHOLE WATER,UG/L		
ug/L	0.2	LT	ug/L	BROMOFORM,WHOLE WATER,UG/L		
ug/L	0.2	LT	ug/L	1,1,2,2-TETRACHLOROETHANE TOTAL/WATER		
ug/L	0.5	LT	ug/L	XYLENES IN WTR SMPLE GC-MS, HEXADECONE EXTR.(UG/L)		

DET_L_ UNITS	RESULTS	LAB_ NOTAT	UNITS	PARAM_NAME	DV_ FLAGS	REASON
ug/L	0.4	LT	ug/L	METHYL CHLORIDE (CHLOROMETHANE) TOTWUG/L		
ug/L	0.3	LT	ug/L	VINYL CHLORIDE-WHOLE WATER SAMPLE-UG/L		
ug/L	0.4	LT	ug/L	METHYL BROMIDE (BROMOMETHANE) TOTWUG/L	J	Continuing Calibration %D>20
ug/L	0.3	LT	ug/L	CHLOROETHANE TOTWUG/L		
ug/L	0.3	LT	ug/L	1,1-DICHLOROETHYLENE (1,1-DICHLOROETHENE) TOTWUG/L		
ug/L	0.5	LT	ug/L	CARBON DISULFIDE WHOLE WATER,UG/L	J	Continuing Calibration %D>20
ug/L	2	LT	ug/L	ACETONE WHL WATER SMPL UG/L	R	Initial & continuing calibration RF<0.050
ug/L	0.3	LT	ug/L	METHYLENE CHLORIDE TOTWUG/L		
ug/L	0.3	LT	ug/L	TRANS-1,2-DICHLOROETHENE, TOTAL, IN WATER UG/L		
ug/L	0.3	LT	ug/L	PROPANE, 2-METHOXY-2-METHYL- , WATER, WHOLE, UG/L		
ug/L	0.3	LT	ug/L	1,1-DICHLOROETHANE TOTWUG/L		
ug/L	0.3	LT	ug/L	CIS-1,2-DICHLOROETHYLENE WHOLE WATER,UG/L		
ug/L	2	LT	ug/L	METHYL ETHYL KETONE (2-BUTANONE) WHOLE WATER UG/L	R	Initial & continuing calibration RF<0.050
ug/L	0.3	LT	ug/L	CHLOROFORM,WHOLE WATER,UG/L		
ug/L	0.3	LT	ug/L	1,1,1-TRICHLOROETHANE TOTWUG/L		
ug/L	0.3	LT	ug/L	CARBON TETRACHLORIDE,WHOLE WATER,UG/L		
ug/L	0.2	LT	ug/L	BENZENE IN WTR SMPLE GC-MS, HEXADECONE EXTR.(UG/L)		
ug/L	0.2	LT	ug/L	1,2-DICHLOROETHANE, WHOLE WATER, UG/L		
ug/L	0.3	LT	ug/L	TRICHLOROETHYLENE (TCE) (TRICHLOROETHENE)WHOLE WTR		
ug/L	0.2	LT	ug/L	1,2-DICHLOROPROPANE TOTWUG/L		
ug/L	0.2	LT	ug/L	BROMODICHLOROMETHANE,WHOLE WATER,UG/L		
ug/L	0.3	LT	ug/L	CIS-1,3-DICHLOROPROPENE TOTAL IN WATER UG/L		
ug/L	0.9	LT	ug/L	TERBUTHYLAZINE TOTAL WATER UG/L		
ug/L	0.2	LT	ug/L	TOLUENE IN WTR SMPLE GC-MS, HEXADECONE EXTR.(UG/L)		
ug/L	0.2	LT	ug/L	TRANS-1,3-DICHLOROPROPENE TOTAL IN WATER UG/L		
ug/L	0.4	LT	ug/L	1,1,2-TRICHLOROETHANE TOTWUG/L		
ug/L	0.3	LT	ug/L	TETRACHLOROETHYLENE (TETRACHLOROETHENE) (PCE) TOT		
ug/L	0.2	LT	ug/L	PROPANE,TRANS-1,3-DICHLORO-,WTR,WHL,RECOVERBL,UG/L		
ug/L	1	LT	ug/L	2-HEXANONE WHOLE WATER,UG/L		
ug/L	0.2	LT	ug/L	DIBROMOCHLOROMETHANE,WHOLE WATER,UG/L		
ug/L	0.2	LT	ug/L	CHLOROBENZENE TOTWUG/L		
ug/L	0.2	LT	ug/L	ETHYLBENZENE TOTWUG/L		
ug/L	0.5	LT	ug/L	XYLENE, META & PARA, WATER, WHOLE		
ug/L	0.2	LT	ug/L	O-XYLENE WHOLE WATER,UG/L		
ug/L	0.2	LT	ug/L	STYRENE WHOLE WATER,UG/L		
ug/L	0.2	LT	ug/L	BROMOFORM,WHOLE WATER,UG/L		
ug/L	0.2	LT	ug/L	1,1,2,2-TETRACHLOROETHANE TOTAL/WATER		
ug/L	0.5	LT	ug/L	XYLENES IN WTR SMPLE GC-MS, HEXADECONE EXTR.(UG/L)		

DET_L_ UNITS	RESULTS	LAB_ NOTAT	UNITS	PARAM_NAME	DV_ FLAGS	REASON
ug/L	0.4	LT	ug/L	METHYL CHLORIDE (CHLOROMETHANE) TOTWUG/L		
ug/L	0.3	LT	ug/L	VINYL CHLORIDE-WHOLE WATER SAMPLE-UG/L		
ug/L	0.4	LT	ug/L	METHYL BROMIDE (BROMOMETHANE) TOTWUG/L	J	Continuing Calibration %D>20
ug/L	0.3	LT	ug/L	CHLOROETHANE TOTWUG/L		
ug/L	130		ug/L	1,1-DICHLOROETHYLENE (1,1-DICHLOROETHENE) TOTWUG/L		
ug/L	0.5	LT	ug/L	CARBON DISULFIDE WHOLE WATER,UG/L	J	Continuing Calibration %D>20
ug/L	2	LT	ug/L	ACETONE WHL WATER SMPL UG/L	R	Initial & continuing calibration RF<0.050
ug/L	0.3	LT	ug/L	METHYLENE CHLORIDE TOTWUG/L		
ug/L	0.3	LT	ug/L	TRANS-1,2-DICHLOROETHENE, TOTAL, IN WATER UG/L		
ug/L	0.3	LT	ug/L	PROPANE, 2-METHOXY-2-METHYL- , WATER, WHOLE, UG/L		
ug/L	2		ug/L	1,1-DICHLOROETHANE TOTWUG/L		
ug/L	0.6		ug/L	CIS-1,2-DICHLOROETHYLENE WHOLE WATER,UG/L		
ug/L	2	LT	ug/L	METHYL ETHYL KETONE (2-BUTANONE) WHOLE WATER UG/L	R	Initial RF<0.050
ug/L	0.3	LT	ug/L	CHLOROFORM,WHOLE WATER,UG/L		
ug/L	0.3	LT	ug/L	1,1,1-TRICHLOROETHANE TOTWUG/L		
ug/L	1		ug/L	CARBON TETRACHLORIDE,WHOLE WATER,UG/L		
ug/L	0.2	LT	ug/L	BENZENE IN WTR SMPLE GC-MS, HEXADECONE EXTR.(UG/L)		
ug/L	0.2	LT	ug/L	1,2-DICHLOROETHANE, WHOLE WATER, UG/L		
ug/L	150		ug/L	TRICHLOROETHYLENE (TCE) (TRICHLOROETHENE)WHOLE WTR		
ug/L	0.2	LT	ug/L	1,2-DICHLOROPROPANE TOTWUG/L		
ug/L	0.2	LT	ug/L	BROMODICHLOROMETHANE,WHOLE WATER,UG/L		
ug/L	0.3	LT	ug/L	CIS-1,3-DICHLOROPROPENE TOTAL IN WATER UG/L		
ug/L	0.9	LT	ug/L	TERBUTHYLAZINE TOTAL WATER UG/L		
ug/L	0.2	LT	ug/L	TOLUENE IN WTR SMPLE GC-MS, HEXADECONE EXTR.(UG/L)		
ug/L	0.2	LT	ug/L	TRANS-1,3-DICHLOROPROPENE TOTAL IN WATER UG/L		
ug/L	0.4	LT	ug/L	1,1,2-TRICHLOROETHANE TOTWUG/L		
ug/L	180		ug/L	TETRACHLOROETHYLENE (TETRACHLOROETHENE) (PCE) TOT		
ug/L	0.2	LT	ug/L	PROPANE,TRANS-1,3-DICHLORO-,WTR,WHL,RECOVERBL,UG/L		
ug/L	1	LT	ug/L	2-HEXANONE WHOLE WATER,UG/L		
ug/L	0.2	LT	ug/L	DIBROMOCHLOROMETHANE,WHOLE WATER,UG/L		
ug/L	0.2	LT	ug/L	CHLOROBENZENE TOTWUG/L		
ug/L	0.2	LT	ug/L	ETHYLBENZENE TOTWUG/L		
ug/L	0.5	LT	ug/L	XYLENE, META & PARA, WATER, WHOLE		
ug/L	0.2	LT	ug/L	O-XYLENE WHOLE WATER,UG/L		
ug/L	0.2	LT	ug/L	STYRENE WHOLE WATER,UG/L		
ug/L	0.2	LT	ug/L	BROMOFORM,WHOLE WATER,UG/L		
ug/L	0.2	LT	ug/L	1,1,2,2-TETRACHLOROETHANE TOTAL/WATER		
ug/L	0.5	LT	ug/L	XYLENES IN WTR SMPLE GC-MS, HEXADECONE EXTR.(UG/L)		

DET_L_ UNITS	RESULTS	LAB_ NOTAT	UNITS	PARAM_NAME	DV_ FLAGS	REASON
ug/L	0.4	LT	ug/L	METHYL CHLORIDE (CHLOROMETHANE) TOTWUG/L		
ug/L	0.3	LT	ug/L	VINYL CHLORIDE-WHOLE WATER SAMPLE-UG/L		
ug/L	0.4	LT	ug/L	METHYL BROMIDE (BROMOMETHANE) TOTWUG/L	J	Continuing Calibration %D>20
ug/L	0.3	LT	ug/L	CHLOROETHANE TOTWUG/L		
ug/L	0.3	LT	ug/L	1,1-DICHLOROETHYLENE (1,1-DICHLOROETHENE) TOTWUG/L		
ug/L	0.5	LT	ug/L	CARBON DISULFIDE WHOLE WATER,UG/L	J	Continuing Calibration %D>20
ug/L	2	LT	ug/L	ACETONE WHL WATER SMPL UG/L	R	Initial & continuing calibration RF<0.050
ug/L	0.3	LT	ug/L	METHYLENE CHLORIDE TOTWUG/L		
ug/L	0.3	LT	ug/L	TRANS-1,2-DICHLOROETHENE, TOTAL, IN WATER UG/L		
ug/L	0.3	LT	ug/L	PROPANE, 2-METHOXY-2-METHYL- , WATER, WHOLE, UG/L		
ug/L	0.3	LT	ug/L	1,1-DICHLOROETHANE TOTWUG/L		
ug/L	0.3	LT	ug/L	CIS-1,2-DICHLOROETHYLENE WHOLE WATER,UG/L		
ug/L	2	LT	ug/L	METHYL ETHYL KETONE (2-BUTANONE) WHOLE WATER UG/L	R	Initial & continuing calibration RF<0.050
ug/L	0.3	LT	ug/L	CHLOROFORM,WHOLE WATER,UG/L		
ug/L	0.3	LT	ug/L	1,1,1-TRICHLOROETHANE TOTWUG/L		
ug/L	0.3	LT	ug/L	CARBON TETRACHLORIDE,WHOLE WATER,UG/L		
ug/L	0.2	LT	ug/L	BENZENE IN WTR SMPLE GC-MS, HEXADECONE EXTR.(UG/L)		
ug/L	0.2	LT	ug/L	1,2-DICHLOROETHANE, WHOLE WATER, UG/L		
ug/L	0.6		ug/L	TRICHLOROETHYLENE (TCE) (TRICHLOROETHENE)WHOLE WTR	J	Possible carryover
ug/L	0.2	LT	ug/L	1,2-DICHLOROPROPANE TOTWUG/L		
ug/L	0.2	LT	ug/L	BROMODICHLOROMETHANE,WHOLE WATER,UG/L		
ug/L	0.3	LT	ug/L	CIS-1,3-DICHLOROPROPENE TOTAL IN WATER UG/L		
ug/L	0.9	LT	ug/L	TERBUTHYLAZINE TOTAL WATER UG/L		
ug/L	0.2	LT	ug/L	TOLUENE IN WTR SMPLE GC-MS, HEXADECONE EXTR.(UG/L)		
ug/L	0.2	LT	ug/L	TRANS-1,3-DICHLOROPROPENE TOTAL IN WATER UG/L		
ug/L	0.4	LT	ug/L	1,1,2-TRICHLOROETHANE TOTWUG/L		
ug/L	0.8		ug/L	TETRACHLOROETHYLENE (TETRACHLOROETHENE) (PCE) TOT	J	Possible carryover
ug/L	0.2	LT	ug/L	PROPANE,TRANS-1,3-DICHLORO-,WTR,WHL,RECOVERBL,UG/L		
ug/L	1	LT	ug/L	2-HEXANONE WHOLE WATER,UG/L		
ug/L	0.2	LT	ug/L	DIBROMOCHLOROMETHANE,WHOLE WATER,UG/L		
ug/L	0.2	LT	ug/L	CHLOROBENZENE TOTWUG/L		
ug/L	0.2	LT	ug/L	ETHYLBENZENE TOTWUG/L		
ug/L	0.5	LT	ug/L	XYLENE, META & PARA, WATER, WHOLE		
ug/L	0.2	LT	ug/L	O-XYLENE WHOLE WATER,UG/L		
ug/L	0.2	LT	ug/L	STYRENE WHOLE WATER,UG/L		
ug/L	0.2	LT	ug/L	BROMOFORM,WHOLE WATER,UG/L		
ug/L	0.2	LT	ug/L	1,1,2,2-TETRACHLOROETHANE TOTAL/WATER		
ug/L	0.5	LT	ug/L	XYLENES IN WTR SMPLE GC-MS, HEXADECONE EXTR.(UG/L)		

DET_L_ UNITS	RESULTS	LAB_ NOTAT	UNITS	PARAM_NAME	DV_ FLAGS	REASON
ug/L	0.4	LT	ug/L	METHYL CHLORIDE (CHLOROMETHANE) TOTWUG/L		
ug/L	0.3	LT	ug/L	VINYL CHLORIDE-WHOLE WATER SAMPLE-UG/L		
ug/L	0.4	LT	ug/L	METHYL BROMIDE (BROMOMETHANE) TOTWUG/L	J	Continuing Calibration %D>20
ug/L	0.3	LT	ug/L	CHLOROETHANE TOTWUG/L		
ug/L	0.7		ug/L	1,1-DICHLOROETHYLENE (1,1-DICHLOROETHENE) TOTWUG/L		
ug/L	0.5	LT	ug/L	CARBON DISULFIDE WHOLE WATER,UG/L	J	Continuing Calibration %D>20
ug/L	2	LT	ug/L	ACETONE WHL WATER SMPL UG/L	R	Initial & continuing calibration RF<0.050
ug/L	0.3	LT	ug/L	METHYLENE CHLORIDE TOTWUG/L		
ug/L	0.3	LT	ug/L	TRANS-1,2-DICHLOROETHENE, TOTAL, IN WATER UG/L		
ug/L	0.3	LT	ug/L	PROPANE, 2-METHOXY-2-METHYL- , WATER, WHOLE, UG/L		
ug/L	0.3	LT	ug/L	1,1-DICHLOROETHANE TOTWUG/L		
ug/L	0.3	LT	ug/L	CIS-1,2-DICHLOROETHYLENE WHOLE WATER,UG/L		
ug/L	2	LT	ug/L	METHYL ETHYL KETONE (2-BUTANONE) WHOLE WATER UG/L	R	Initial & continuing calibration RF<0.050
ug/L	0.3	LT	ug/L	CHLOROFORM,WHOLE WATER,UG/L		
ug/L	0.3	LT	ug/L	1,1,1-TRICHLOROETHANE TOTWUG/L		
ug/L	0.3	LT	ug/L	CARBON TETRACHLORIDE,WHOLE WATER,UG/L		
ug/L	0.2	LT	ug/L	BENZENE IN WTR SMPLE GC-MS, HEXADECONE EXTR.(UG/L)		
ug/L	0.2	LT	ug/L	1,2-DICHLOROETHANE, WHOLE WATER, UG/L		
ug/L	0.3	LT	ug/L	TRICHLOROETHYLENE (TCE) (TRICHLOROETHENE)WHOLE WTR		
ug/L	0.2	LT	ug/L	1,2-DICHLOROPROPANE TOTWUG/L		
ug/L	0.2	LT	ug/L	BROMODICHLOROMETHANE,WHOLE WATER,UG/L		
ug/L	0.3	LT	ug/L	CIS-1,3-DICHLOROPROPENE TOTAL IN WATER UG/L		
ug/L	0.9	LT	ug/L	TERBUTHYLAZINE TOTAL WATER UG/L		
ug/L	0.2	LT	ug/L	TOLUENE IN WTR SMPLE GC-MS, HEXADECONE EXTR.(UG/L)		
ug/L	0.2	LT	ug/L	TRANS-1,3-DICHLOROPROPENE TOTAL IN WATER UG/L		
ug/L	0.4	LT	ug/L	1,1,2-TRICHLOROETHANE TOTWUG/L		
ug/L	0.3	LT	ug/L	TETRACHLOROETHYLENE (TETRACHLOROETHENE) (PCE) TOT		
ug/L	0.2	LT	ug/L	PROPANE,TRANS-1,3-DICHLORO-,WTR,WHL,RECOVERBL,UG/L		
ug/L	1	LT	ug/L	2-HEXANONE WHOLE WATER,UG/L		
ug/L	0.2	LT	ug/L	DIBROMOCHLOROMETHANE,WHOLE WATER,UG/L		
ug/L	0.2	LT	ug/L	CHLOROBENZENE TOTWUG/L		
ug/L	0.2	LT	ug/L	ETHYLBENZENE TOTWUG/L		
ug/L	0.5	LT	ug/L	XYLENE, META & PARA, WATER, WHOLE		
ug/L	0.2	LT	ug/L	O-XYLENE WHOLE WATER,UG/L		
ug/L	0.2	LT	ug/L	STYRENE WHOLE WATER,UG/L		
ug/L	0.2	LT	ug/L	BROMOFORM,WHOLE WATER,UG/L		
ug/L	0.2	LT	ug/L	1,1,2,2-TETRACHLOROETHANE TOTAL/WATER		
ug/L	0.5	LT	ug/L	XYLENES IN WTR SMPLE GC-MS, HEXADECONE EXTR.(UG/L)		

DET_L_ UNITS	RESULTS	LAB_ NOTAT	UNITS	PARAM_NAME	DV_ FLAGS	REASON
ug/L	0.4	LT	ug/L	METHYL CHLORIDE (CHLOROMETHANE) TOTWUG/L		
ug/L	0.3	LT	ug/L	VINYL CHLORIDE-WHOLE WATER SAMPLE-UG/L		
ug/L	0.4	LT	ug/L	METHYL BROMIDE (BROMOMETHANE) TOTWUG/L	J	Continuing Calibration %D>20
ug/L	0.3	LT	ug/L	CHLOROETHANE TOTWUG/L		
ug/L	0.3	LT	ug/L	1,1-DICHLOROETHYLENE (1,1-DICHLOROETHENE) TOTWUG/L		
ug/L	0.5	LT	ug/L	CARBON DISULFIDE WHOLE WATER,UG/L	J	Continuing Calibration %D>20
ug/L	2	LT	ug/L	ACETONE WHL WATER SMPL UG/L	R	Initial & continuing calibration RF<0.050
ug/L	0.3	LT	ug/L	METHYLENE CHLORIDE TOTWUG/L		
ug/L	0.3	LT	ug/L	TRANS-1,2-DICHLOROETHENE, TOTAL, IN WATER UG/L		
ug/L	0.3	LT	ug/L	PROPANE, 2-METHOXY-2-METHYL- , WATER, WHOLE, UG/L		
ug/L	0.3	LT	ug/L	1,1-DICHLOROETHANE TOTWUG/L		
ug/L	0.3	LT	ug/L	CIS-1,2-DICHLOROETHYLENE WHOLE WATER,UG/L		
ug/L	2	LT	ug/L	METHYL ETHYL KETONE (2-BUTANONE) WHOLE WATER UG/L	R	Initial & continuing calibration RF<0.050
ug/L	0.3	LT	ug/L	CHLOROFORM,WHOLE WATER,UG/L		
ug/L	0.3	LT	ug/L	1,1,1-TRICHLOROETHANE TOTWUG/L		
ug/L	0.3	LT	ug/L	CARBON TETRACHLORIDE,WHOLE WATER,UG/L		
ug/L	250		ug/L	BENZENE IN WTR SMPLE GC-MS, HEXADECONE EXTR.(UG/L)		
ug/L	12		ug/L	1,2-DICHLOROETHANE, WHOLE WATER, UG/L		
ug/L	1		ug/L	TRICHLOROETHYLENE (TCE) (TRICHLOROETHENE)WHOLE WTR		
ug/L	0.2	LT	ug/L	1,2-DICHLOROPROPANE TOTWUG/L		
ug/L	0.2	LT	ug/L	BROMODICHLOROMETHANE,WHOLE WATER,UG/L		
ug/L	0.3	LT	ug/L	CIS-1,3-DICHLOROPROPENE TOTAL IN WATER UG/L		
ug/L	0.9	LT	ug/L	TERBUTHYLAZINE TOTAL WATER UG/L		
ug/L	9		ug/L	TOLUENE IN WTR SMPLE GC-MS, HEXADECONE EXTR.(UG/L)		
ug/L	0.2	LT	ug/L	TRANS-1,3-DICHLOROPROPENE TOTAL IN WATER UG/L		
ug/L	0.4	LT	ug/L	1,1,2-TRICHLOROETHANE TOTWUG/L		
ug/L	1		ug/L	TETRACHLOROETHYLENE (TETRACHLOROETHENE) (PCE) TOT		
ug/L	0.2	LT	ug/L	PROPANE,TRANS-1,3-DICHLORO-,WTR,WHL,RECOVERBL,UG/L		
ug/L	1	LT	ug/L	2-HEXANONE WHOLE WATER,UG/L		
ug/L	0.2	LT	ug/L	DIBROMOCHLOROMETHANE,WHOLE WATER,UG/L		
ug/L	0.2	LT	ug/L	CHLOROBENZENE TOTWUG/L		
ug/L	3		ug/L	ETHYLBENZENE TOTWUG/L		
ug/L	2		ug/L	XYLENE, META & PARA, WATER, WHOLE		
ug/L	3		ug/L	O-XYLENE WHOLE WATER,UG/L		
ug/L	0.2	LT	ug/L	STYRENE WHOLE WATER,UG/L		
ug/L	0.2	LT	ug/L	BROMOFORM,WHOLE WATER,UG/L		
ug/L	0.2	LT	ug/L	1,1,2,2-TETRACHLOROETHANE TOTAL/WATER		
ug/L	6		ug/L	XYLENES IN WTR SMPLE GC-MS, HEXADECONE EXTR.(UG/L)		

DET_L_ UNITS	RESULTS	LAB_ NOTAT	UNITS	PARAM_NAME	DV_ FLAGS	REASON
ug/L	0.4	LT	ug/L	METHYL CHLORIDE (CHLOROMETHANE) TOTWUG/L		
ug/L	0.3	LT	ug/L	VINYL CHLORIDE-WHOLE WATER SAMPLE-UG/L		
ug/L	0.4	LT	ug/L	METHYL BROMIDE (BROMOMETHANE) TOTWUG/L	J	Continuing Calibration %D>20
ug/L	0.3	LT	ug/L	CHLOROETHANE TOTWUG/L		
ug/L	0.3	LT	ug/L	1,1-DICHLOROETHYLENE (1,1-DICHLOROETHENE) TOTWUG/L		
ug/L	0.5	LT	ug/L	CARBON DISULFIDE WHOLE WATER,UG/L	J	Continuing Calibration %D>20
ug/L	2	LT	ug/L	ACETONE WHL WATER SMPL UG/L	R	Initial & continuing calibration RF<0.050
ug/L	0.3	LT	ug/L	METHYLENE CHLORIDE TOTWUG/L		
ug/L	0.3	LT	ug/L	TRANS-1,2-DICHLOROETHENE, TOTAL, IN WATER UG/L		
ug/L	0.3	LT	ug/L	PROPANE, 2-METHOXY-2-METHYL- , WATER, WHOLE, UG/L		
ug/L	0.3	LT	ug/L	1,1-DICHLOROETHANE TOTWUG/L		
ug/L	0.3	LT	ug/L	CIS-1,2-DICHLOROETHYLENE WHOLE WATER,UG/L		
ug/L	2	LT	ug/L	METHYL ETHYL KETONE (2-BUTANONE) WHOLE WATER UG/L	R	Initial & continuing calibration RF<0.050
ug/L	0.3	LT	ug/L	CHLOROFORM,WHOLE WATER,UG/L		
ug/L	0.3	LT	ug/L	1,1,1-TRICHLOROETHANE TOTWUG/L		
ug/L	0.3	LT	ug/L	CARBON TETRACHLORIDE,WHOLE WATER,UG/L		
ug/L	260		ug/L	BENZENE IN WTR SMPLE GC-MS, HEXADECONE EXTR.(UG/L)		
ug/L	0.2	LT	ug/L	1,2-DICHLOROETHANE, WHOLE WATER, UG/L		
ug/L	1		ug/L	TRICHLOROETHYLENE (TCE) (TRICHLOROETHENE)WHOLE WTR		
ug/L	0.2	LT	ug/L	1,2-DICHLOROPROPANE TOTWUG/L		
ug/L	0.2	LT	ug/L	BROMODICHLOROMETHANE,WHOLE WATER,UG/L		
ug/L	0.3	LT	ug/L	CIS-1,3-DICHLOROPROPENE TOTAL IN WATER UG/L		
ug/L	0.9	LT	ug/L	TERBUTHYLAZINE TOTAL WATER UG/L		
ug/L	9		ug/L	TOLUENE IN WTR SMPLE GC-MS, HEXADECONE EXTR.(UG/L)		
ug/L	0.2	LT	ug/L	TRANS-1,3-DICHLOROPROPENE TOTAL IN WATER UG/L		
ug/L	0.4	LT	ug/L	1,1,2-TRICHLOROETHANE TOTWUG/L		
ug/L	0.9		ug/L	TETRACHLOROETHYLENE (TETRACHLOROETHENE) (PCE) TOT		
ug/L	0.2	LT	ug/L	PROPANE,TRANS-1,3-DICHLORO-,WTR,WHL,RECOVERBL,UG/L		
ug/L	1	LT	ug/L	2-HEXANONE WHOLE WATER,UG/L		
ug/L	0.2	LT	ug/L	DIBROMOCHLOROMETHANE,WHOLE WATER,UG/L		
ug/L	0.2	LT	ug/L	CHLOROBENZENE TOTWUG/L		
ug/L	3		ug/L	ETHYLBENZENE TOTWUG/L		
ug/L	2		ug/L	XYLENE, META & PARA, WATER, WHOLE		
ug/L	3		ug/L	O-XYLENE WHOLE WATER,UG/L		
ug/L	0.2	LT	ug/L	STYRENE WHOLE WATER,UG/L		
ug/L	0.2	LT	ug/L	BROMOFORM,WHOLE WATER,UG/L		
ug/L	0.2	LT	ug/L	1,1,2,2-TETRACHLOROETHANE TOTAL/WATER		
ug/L	6		ug/L	XYLENES IN WTR SMPLE GC-MS, HEXADECONE EXTR.(UG/L)		

DET_L_ UNITS	RESULTS	LAB_ NOTAT	UNITS	PARAM_NAME	DV_ FLAGS	REASON
ug/L	0.4	LT	ug/L	METHYL CHLORIDE (CHLOROMETHANE) TOTWUG/L	J	Surrogate
ug/L	0.3	LT	ug/L	VINYL CHLORIDE-WHOLE WATER SAMPLE-UG/L	J	Surrogate
ug/L	0.4	LT	ug/L	METHYL BROMIDE (BROMOMETHANE) TOTWUG/L	J	Continuing Calibration %D>20, Surrogate
ug/L	0.3	LT	ug/L	CHLOROETHANE TOTWUG/L	J	Surrogate
ug/L	0.3	LT	ug/L	1,1-DICHLOROETHYLENE (1,1-DICHLOROETHENE) TOTWUG/L	J	Surrogate
ug/L	0.5	LT	ug/L	CARBON DISULFIDE WHOLE WATER,UG/L	J	Continuing Calibration %D>20, Surrogate
ug/L	2	LT	ug/L	ACETONE WHL WATER SMPL UG/L	R	Initial & continuing calibration RF<0.050, Surrogate
ug/L	0.3	LT	ug/L	METHYLENE CHLORIDE TOTWUG/L	J	Surrogate
ug/L	0.3	LT	ug/L	TRANS-1,2-DICHLOROETHENE, TOTAL, IN WATER UG/L	J	Surrogate
ug/L	0.3	LT	ug/L	PROPANE, 2-METHOXY-2-METHYL- , WATER, WHOLE, UG/L	J	Surrogate
ug/L	0.3	LT	ug/L	1,1-DICHLOROETHANE TOTWUG/L	J	Surrogate
ug/L	0.3	LT	ug/L	CIS-1,2-DICHLOROETHYLENE WHOLE WATER,UG/L	J	Surrogate
ug/L	2	LT	ug/L	METHYL ETHYL KETONE (2-BUTANONE) WHOLE WATER UG/L	R	Initial & continuing calibration RF<0.050, Surrogate
ug/L	0.3	LT	ug/L	CHLOROFORM,WHOLE WATER,UG/L	J	Surrogate
ug/L	0.3	LT	ug/L	1,1,1-TRICHLOROETHANE TOTWUG/L	J	Surrogate
ug/L	0.3	LT	ug/L	CARBON TETRACHLORIDE,WHOLE WATER,UG/L	J	Surrogate
ug/L	4000		ug/L	BENZENE IN WTR SMPLE GC-MS, HEXADECONE EXTR.(UG/L)	J	Surrogate
ug/L	0.2	LT	ug/L	1,2-DICHLOROETHANE, WHOLE WATER, UG/L	J	Surrogate
ug/L	2		ug/L	TRICHLOROETHYLENE (TCE) (TRICHLOROETHENE)WHOLE WTR	J	Surrogate
ug/L	0.2	LT	ug/L	1,2-DICHLOROPROPANE TOTWUG/L	J	Surrogate
ug/L	0.2	LT	ug/L	BROMODICHLOROMETHANE,WHOLE WATER,UG/L	J	Surrogate
ug/L	0.3	LT	ug/L	CIS-1,3-DICHLOROPROPENE TOTAL IN WATER UG/L	J	Surrogate
ug/L	0.9	LT	ug/L	TERBUTHYLAZINE TOTAL WATER UG/L	J	Surrogate
ug/L	2100		ug/L	TOLUENE IN WTR SMPLE GC-MS, HEXADECONE EXTR.(UG/L)	J	Surrogate
ug/L	0.2	LT	ug/L	TRANS-1,3-DICHLOROPROPENE TOTAL IN WATER UG/L	J	Surrogate
ug/L	0.4	LT	ug/L	1,1,2-TRICHLOROETHANE TOTWUG/L	J	Surrogate
ug/L	1		ug/L	TETRACHLOROETHYLENE (TETRACHLOROETHENE) (PCE) TOT	J	Surrogate
ug/L	0.2	LT	ug/L	PROPANE,TRANS-1,3-DICHLORO-,WTR,WHL,RECOVERBL,UG/L	J	Surrogate
ug/L	1	LT	ug/L	2-HEXANONE WHOLE WATER,UG/L	J	Surrogate
ug/L	0.2	LT	ug/L	DIBROMOCHLOROMETHANE,WHOLE WATER,UG/L	J	Surrogate
ug/L	0.2	LT	ug/L	CHLOROBENZENE TOTWUG/L	J	Surrogate
ug/L	850		ug/L	ETHYLBENZENE TOTWUG/L	J	Surrogate
ug/L	900		ug/L	XYLENE, META & PARA, WATER, WHOLE	J	Surrogate
ug/L	800		ug/L	O-XYLENE WHOLE WATER,UG/L	J	Surrogate
ug/L	0.2	LT	ug/L	STYRENE WHOLE WATER,UG/L	J	Surrogate
ug/L	0.2	LT	ug/L	BROMOFORM,WHOLE WATER,UG/L	J	Surrogate
ug/L	0.2	LT	ug/L	1,1,2,2-TETRACHLOROETHANE TOTAL/WATER	J	Surrogate
ug/L	1800		ug/L	XYLENES IN WTR SMPLE GC-MS, HEXADECONE EXTR.(UG/L)	J	Surrogate

DEQ_WELL	LAB_NAME	AGENCY	SAMPLE_ID	SAMPLE_TYPE	LAB_ID	SAMPLE_DATE	SAMPLE_TIME	EXT_DATE	ANA_DATE	METHOD	ANALYTE	STORET	DET_LIMIT
	STL	WESTN	VW1-IDW-030601	G	202273-001	03/06/2001	1315	03/07/2001	03/07/2001		pH		0.20
	STL	WESTN	VW2-IDW-030601	G	202273-002	03/06/2001	1715	03/07/2001	03/07/2001		pH		0.20
	STL	WESTN	VW1-IDW-030601	G	202273-001	03/06/2001	1315	03/09/2001	03/09/2001	EPA 245.1	Mercury	71900	0.15
	STL	WESTN	VW1-IDW-030601	G	202273-001	03/06/2001	1315	03/13/2001	03/16/2001	EPA 200.7	Antimony	01097	3.1
	STL	WESTN	VW1-IDW-030601	G	202273-001	03/06/2001	1315	03/13/2001	03/16/2001	EPA 200.7	Arsenic	01002	2.4
	STL	WESTN	VW1-IDW-030601	G	202273-001	03/06/2001	1315	03/13/2001	03/16/2001	EPA 200.7	Beryllium	01012	0.21
	STL	WESTN	VW1-IDW-030601	G	202273-001	03/06/2001	1315	03/13/2001	03/16/2001	EPA 200.7	Cadmium	01027	0.21
	STL	WESTN	VW1-IDW-030601	G	202273-001	03/06/2001	1315	03/13/2001	03/16/2001	EPA 200.7	Chromium	01034	0.38
	STL	WESTN	VW1-IDW-030601	G	202273-001	03/06/2001	1315	03/13/2001	03/16/2001	EPA 200.7	Copper	01042	0.94
	STL	WESTN	VW1-IDW-030601	G	202273-001	03/06/2001	1315	03/13/2001	03/16/2001	EPA 200.7	Lead	01051	1.3
	STL	WESTN	VW1-IDW-030601	G	202273-001	03/06/2001	1315	03/13/2001	03/16/2001	EPA 200.7	Nickel	01067	1.1
	STL	WESTN	VW1-IDW-030601	G	202273-001	03/06/2001	1315	03/13/2001	03/16/2001	EPA 200.7	Selenium	01147	1.6
	STL	WESTN	VW1-IDW-030601	G	202273-001	03/06/2001	1315	03/13/2001	03/16/2001	EPA 200.7	Silver	01077	0.53
	STL	WESTN	VW1-IDW-030601	G	202273-001	03/06/2001	1315	03/13/2001	03/16/2001	EPA 200.7	Thallium	01059	1.9
	STL	WESTN	VW1-IDW-030601	G	202273-001	03/06/2001	1315	03/13/2001	03/16/2001	EPA 200.7	Zinc	01092	3.8
	STL	WESTN	VW2-IDW-030601	G	202273-002	03/06/2001	1715	03/09/2001	03/09/2001	EPA 245.1	Mercury	71900	0.15
	STL	WESTN	VW2-IDW-030601	G	202273-002	03/06/2001	1715	03/13/2001	03/16/2001	EPA 200.7	Antimony	01097	3.1
	STL	WESTN	VW2-IDW-030601	G	202273-002	03/06/2001	1715	03/13/2001	03/16/2001	EPA 200.7	Arsenic	01002	2.4
	STL	WESTN	VW2-IDW-030601	G	202273-002	03/06/2001	1715	03/13/2001	03/16/2001	EPA 200.7	Beryllium	01012	0.21
	STL	WESTN	VW2-IDW-030601	G	202273-002	03/06/2001	1715	03/13/2001	03/16/2001	EPA 200.7	Cadmium	01027	0.21
	STL	WESTN	VW2-IDW-030601	G	202273-002	03/06/2001	1715	03/13/2001	03/16/2001	EPA 200.7	Chromium	01034	0.38
	STL	WESTN	VW2-IDW-030601	G	202273-002	03/06/2001	1715	03/13/2001	03/16/2001	EPA 200.7	Copper	01042	0.94
	STL	WESTN	VW2-IDW-030601	G	202273-002	03/06/2001	1715	03/13/2001	03/16/2001	EPA 200.7	Lead	01051	1.3
	STL	WESTN	VW2-IDW-030601	G	202273-002	03/06/2001	1715	03/13/2001	03/16/2001	EPA 200.7	Nickel	01067	1.1
	STL	WESTN	VW2-IDW-030601	G	202273-002	03/06/2001	1715	03/13/2001	03/16/2001	EPA 200.7	Selenium	01147	1.6
	STL	WESTN	VW2-IDW-030601	G	202273-002	03/06/2001	1715	03/13/2001	03/16/2001	EPA 200.7	Silver	01077	0.53
	STL	WESTN	VW2-IDW-030601	G	202273-002	03/06/2001	1715	03/13/2001	03/16/2001	EPA 200.7	Thallium	01059	1.9
	STL	WESTN	VW2-IDW-030601	G	202273-002	03/06/2001	1715	03/13/2001	03/16/2001	EPA 200.7	Zinc	01092	3.8
	STL	WESTN	VW1-IDW-030601	G	202273-001	03/06/2001	1315	03/13/2001	03/13/2001	EPA 8260	Chloromethane	34418	0.4
	STL	WESTN	VW1-IDW-030601	G	202273-001	03/06/2001	1315	03/13/2001	03/13/2001	EPA 8260	Vinyl chloride	39175	0.3
	STL	WESTN	VW1-IDW-030601	G	202273-001	03/06/2001	1315	03/13/2001	03/13/2001	EPA 8260	Bromomethane	34413	0.4
	STL	WESTN	VW1-IDW-030601	G	202273-001	03/06/2001	1315	03/13/2001	03/13/2001	EPA 8260	Chloroethane	34311	0.3
	STL	WESTN	VW1-IDW-030601	G	202273-001	03/06/2001	1315	03/13/2001	03/13/2001	EPA 8260	1,1-Dichloroethene	34501	0.3

DEQ_WELL	LAB_NAME	AGENCY	SAMPLE_ID	SAMPLE_TYPE	LAB_ID	SAMPLE_DATE	SAMPLE_TIME	EXT_DATE	ANA_DATE	METHOD	ANALYTE	STORET	DET_LIMIT
	STL	WESTN	VW1-IDW-030601	G	202273-001	03/06/2001	1315	03/13/2001	03/13/2001	EPA 8260	Carbon disulfide	77041	0.5
	STL	WESTN	VW1-IDW-030601	G	202273-001	03/06/2001	1315	03/13/2001	03/13/2001	EPA 8260	Acetone	81552	2
	STL	WESTN	VW1-IDW-030601	G	202273-001	03/06/2001	1315	03/13/2001	03/13/2001	EPA 8260	Methylene chloride	34423	0.3
	STL	WESTN	VW1-IDW-030601	G	202273-001	03/06/2001	1315	03/13/2001	03/13/2001	EPA 8260	trans-1,2-Dichloroethene	34546	0.3
	STL	WESTN	VW1-IDW-030601	G	202273-001	03/06/2001	1315	03/13/2001	03/13/2001	EPA 8260	Methyl-tert-butyl-ether (MTBE)	78032	0.3
	STL	WESTN	VW1-IDW-030601	G	202273-001	03/06/2001	1315	03/13/2001	03/13/2001	EPA 8260	1,1-Dichloroethane	34496	0.3
	STL	WESTN	VW1-IDW-030601	G	202273-001	03/06/2001	1315	03/13/2001	03/13/2001	EPA 8260	cis-1,2-Dichloroethene	77093	0.3
	STL	WESTN	VW1-IDW-030601	G	202273-001	03/06/2001	1315	03/13/2001	03/13/2001	EPA 8260	2-Butanone (MEK)	81595	2
	STL	WESTN	VW1-IDW-030601	G	202273-001	03/06/2001	1315	03/13/2001	03/13/2001	EPA 8260	Chloroform	32106	0.3
	STL	WESTN	VW1-IDW-030601	G	202273-001	03/06/2001	1315	03/13/2001	03/13/2001	EPA 8260	1,1,1-Trichloroethane	34506	0.3
	STL	WESTN	VW1-IDW-030601	G	202273-001	03/06/2001	1315	03/13/2001	03/13/2001	EPA 8260	Carbon tetrachloride	32102	0.3
	STL	WESTN	VW1-IDW-030601	G	202273-001	03/06/2001	1315	03/13/2001	03/13/2001	EPA 8260	Benzene	34030	0.2
	STL	WESTN	VW1-IDW-030601	G	202273-001	03/06/2001	1315	03/13/2001	03/13/2001	EPA 8260	1,2-Dichloroethane	34531	0.2
	STL	WESTN	VW1-IDW-030601	G	202273-001	03/06/2001	1315	03/13/2001	03/13/2001	EPA 8260	Trichloroethene	39180	0.3
	STL	WESTN	VW1-IDW-030601	G	202273-001	03/06/2001	1315	03/13/2001	03/13/2001	EPA 8260	1,2-Dichloropropane	34541	0.2
	STL	WESTN	VW1-IDW-030601	G	202273-001	03/06/2001	1315	03/13/2001	03/13/2001	EPA 8260	Bromodichloromethane	32101	0.2
	STL	WESTN	VW1-IDW-030601	G	202273-001	03/06/2001	1315	03/13/2001	03/13/2001	EPA 8260	cis-1,3-Dichloropropene	34704	0.3
	STL	WESTN	VW1-IDW-030601	G	202273-001	03/06/2001	1315	03/13/2001	03/13/2001	EPA 8260	4-Methyl-2-pentanone (MIBK)	78133	0.9
	STL	WESTN	VW1-IDW-030601	G	202273-001	03/06/2001	1315	03/13/2001	03/13/2001	EPA 8260	Toluene	34010	0.2
	STL	WESTN	VW1-IDW-030601	G	202273-001	03/06/2001	1315	03/13/2001	03/13/2001	EPA 8260	trans-1,3-Dichloropropene	34699	0.2
	STL	WESTN	VW1-IDW-030601	G	202273-001	03/06/2001	1315	03/13/2001	03/13/2001	EPA 8260	1,1,2-Trichloroethane	34511	0.4
	STL	WESTN	VW1-IDW-030601	G	202273-001	03/06/2001	1315	03/13/2001	03/13/2001	EPA 8260	Tetrachloroethene	34475	0.3
	STL	WESTN	VW1-IDW-030601	G	202273-001	03/06/2001	1315	03/13/2001	03/13/2001	EPA 8260	1,3-Dichloropropane	77173	0.2
	STL	WESTN	VW1-IDW-030601	G	202273-001	03/06/2001	1315	03/13/2001	03/13/2001	EPA 8260	2-Hexanone	77103	1
	STL	WESTN	VW1-IDW-030601	G	202273-001	03/06/2001	1315	03/13/2001	03/13/2001	EPA 8260	Dibromochloromethane	32105	0.2
	STL	WESTN	VW1-IDW-030601	G	202273-001	03/06/2001	1315	03/13/2001	03/13/2001	EPA 8260	Chlorobenzene	34301	0.2
	STL	WESTN	VW1-IDW-030601	G	202273-001	03/06/2001	1315	03/13/2001	03/13/2001	EPA 8260	Ethylbenzene	78113	0.2
	STL	WESTN	VW1-IDW-030601	G	202273-001	03/06/2001	1315	03/13/2001	03/13/2001	EPA 8260	m&p-Xylenes	85795	0.5
	STL	WESTN	VW1-IDW-030601	G	202273-001	03/06/2001	1315	03/13/2001	03/13/2001	EPA 8260	o-Xylene	77135	0.2
	STL	WESTN	VW1-IDW-030601	G	202273-001	03/06/2001	1315	03/13/2001	03/13/2001	EPA 8260	Styrene	77128	0.2
	STL	WESTN	VW1-IDW-030601	G	202273-001	03/06/2001	1315	03/13/2001	03/13/2001	EPA 8260	Bromoform	32104	0.2
	STL	WESTN	VW1-IDW-030601	G	202273-001	03/06/2001	1315	03/13/2001	03/13/2001	EPA 8260	1,1,2,2-Tetrachloroethane	34516	0.2
	STL	WESTN	VW1-IDW-030601	G	202273-001	03/06/2001	1315	03/13/2001	03/13/2001	EPA 8260	Xylenes (total)	81551	0.5

DEQ_WELL	LAB_NAME	AGENCY	SAMPLE_ID	SAMPLE_TYPE	LAB_ID	SAMPLE_DATE	SAMPLE_TIME	EXT_DATE	ANA_DATE	METHOD	ANALYTE	STORET	DET_LIMIT
	STL	WESTN	VW2-IDW-030601	G	202273-002	03/06/2001	1715	03/13/2001	03/13/2001	EPA 8260	Chloromethane	34418	0.4
	STL	WESTN	VW2-IDW-030601	G	202273-002	03/06/2001	1715	03/13/2001	03/13/2001	EPA 8260	Vinyl chloride	39175	0.3
	STL	WESTN	VW2-IDW-030601	G	202273-002	03/06/2001	1715	03/13/2001	03/13/2001	EPA 8260	Bromomethane	34413	0.4
	STL	WESTN	VW2-IDW-030601	G	202273-002	03/06/2001	1715	03/13/2001	03/13/2001	EPA 8260	Chloroethane	34311	0.3
	STL	WESTN	VW2-IDW-030601	G	202273-002	03/06/2001	1715	03/13/2001	03/13/2001	EPA 8260	1,1-Dichloroethene	34501	0.3
	STL	WESTN	VW2-IDW-030601	G	202273-002	03/06/2001	1715	03/13/2001	03/13/2001	EPA 8260	Carbon disulfide	77041	0.5
	STL	WESTN	VW2-IDW-030601	G	202273-002	03/06/2001	1715	03/13/2001	03/13/2001	EPA 8260	Acetone	81552	2
	STL	WESTN	VW2-IDW-030601	G	202273-002	03/06/2001	1715	03/13/2001	03/13/2001	EPA 8260	Methylene chloride	34423	0.3
	STL	WESTN	VW2-IDW-030601	G	202273-002	03/06/2001	1715	03/13/2001	03/13/2001	EPA 8260	trans-1,2-Dichloroethene	34546	0.3
	STL	WESTN	VW2-IDW-030601	G	202273-002	03/06/2001	1715	03/13/2001	03/13/2001	EPA 8260	Methyl-tert-butyl-ether (MTBE)	78032	0.3
	STL	WESTN	VW2-IDW-030601	G	202273-002	03/06/2001	1715	03/13/2001	03/13/2001	EPA 8260	1,1-Dichloroethane	34496	0.3
	STL	WESTN	VW2-IDW-030601	G	202273-002	03/06/2001	1715	03/13/2001	03/13/2001	EPA 8260	cis-1,2-Dichloroethene	77093	0.3
	STL	WESTN	VW2-IDW-030601	G	202273-002	03/06/2001	1715	03/13/2001	03/13/2001	EPA 8260	2-Butanone (MEK)	81595	2
	STL	WESTN	VW2-IDW-030601	G	202273-002	03/06/2001	1715	03/13/2001	03/13/2001	EPA 8260	Chloroform	32106	0.3
	STL	WESTN	VW2-IDW-030601	G	202273-002	03/06/2001	1715	03/13/2001	03/13/2001	EPA 8260	1,1,1-Trichloroethane	34506	0.3
	STL	WESTN	VW2-IDW-030601	G	202273-002	03/06/2001	1715	03/13/2001	03/13/2001	EPA 8260	Carbon tetrachloride	32102	0.3
	STL	WESTN	VW2-IDW-030601	G	202273-002	03/06/2001	1715	03/13/2001	03/13/2001	EPA 8260	Benzene	34030	21
	STL	WESTN	VW2-IDW-030601	G	202273-002	03/06/2001	1715	03/13/2001	03/13/2001	EPA 8260	1,2-Dichloroethane	34531	0.2
	STL	WESTN	VW2-IDW-030601	G	202273-002	03/06/2001	1715	03/13/2001	03/13/2001	EPA 8260	Trichloroethene	39180	0.3
	STL	WESTN	VW2-IDW-030601	G	202273-002	03/06/2001	1715	03/13/2001	03/13/2001	EPA 8260	1,2-Dichloropropane	34541	0.2
	STL	WESTN	VW2-IDW-030601	G	202273-002	03/06/2001	1715	03/13/2001	03/13/2001	EPA 8260	Bromodichloromethane	32101	0.2
	STL	WESTN	VW2-IDW-030601	G	202273-002	03/06/2001	1715	03/13/2001	03/13/2001	EPA 8260	cis-1,3-Dichloropropene	34704	0.3
	STL	WESTN	VW2-IDW-030601	G	202273-002	03/06/2001	1715	03/13/2001	03/13/2001	EPA 8260	4-Methyl-2-pentanone (MIBK)	78133	0.9
	STL	WESTN	VW2-IDW-030601	G	202273-002	03/06/2001	1715	03/13/2001	03/13/2001	EPA 8260	Toluene	34010	22
	STL	WESTN	VW2-IDW-030601	G	202273-002	03/06/2001	1715	03/13/2001	03/13/2001	EPA 8260	trans-1,3-Dichloropropene	34699	0.2
	STL	WESTN	VW2-IDW-030601	G	202273-002	03/06/2001	1715	03/13/2001	03/13/2001	EPA 8260	1,1,2-Trichloroethane	34511	0.4
	STL	WESTN	VW2-IDW-030601	G	202273-002	03/06/2001	1715	03/13/2001	03/13/2001	EPA 8260	Tetrachloroethene	34475	0.3
	STL	WESTN	VW2-IDW-030601	G	202273-002	03/06/2001	1715	03/13/2001	03/13/2001	EPA 8260	1,3-Dichloropropane	77173	0.2
	STL	WESTN	VW2-IDW-030601	G	202273-002	03/06/2001	1715	03/13/2001	03/13/2001	EPA 8260	2-Hexanone	77103	1
	STL	WESTN	VW2-IDW-030601	G	202273-002	03/06/2001	1715	03/13/2001	03/13/2001	EPA 8260	Dibromochloromethane	32105	0.2
	STL	WESTN	VW2-IDW-030601	G	202273-002	03/06/2001	1715	03/13/2001	03/13/2001	EPA 8260	Chlorobenzene	34301	0.2
	STL	WESTN	VW2-IDW-030601	G	202273-002	03/06/2001	1715	03/13/2001	03/13/2001	EPA 8260	Ethylbenzene	78113	22
	STL	WESTN	VW2-IDW-030601	G	202273-002	03/06/2001	1715	03/13/2001	03/13/2001	EPA 8260	m&p-Xylenes	85795	46

DEQ_WELL	LAB_NAME	AGENCY	SAMPLE_ID	SAMPLE_TYPE	LAB_ID	SAMPLE_DATE	SAMPLE_TIME	EXT_DATE	ANA_DATE	METHOD	ANALYTE	STORET	DET_LIMIT
	STL	WESTN	VW2-IDW-030601	G	202273-002	03/06/2001	1715	03/13/2001	03/13/2001	EPA 8260	o-Xylene	77135	22
	STL	WESTN	VW2-IDW-030601	G	202273-002	03/06/2001	1715	03/13/2001	03/13/2001	EPA 8260	Styrene	77128	0.2
	STL	WESTN	VW2-IDW-030601	G	202273-002	03/06/2001	1715	03/13/2001	03/13/2001	EPA 8260	Bromoform	32104	0.2
	STL	WESTN	VW2-IDW-030601	G	202273-002	03/06/2001	1715	03/13/2001	03/13/2001	EPA 8260	1,1,2,2-Tetrachloroethane	34516	0.2
	STL	WESTN	VW2-IDW-030601	G	202273-002	03/06/2001	1715	03/13/2001	03/13/2001	EPA 8260	Xylenes (total)	81551	46

DET_L_UNITS	RESULTS	LAB NOTAT	UNITS	PARAM_NAME	DV FLAGS	REASON
pH Units	8.29		pH Units			
pH Units	7.91		pH Units			
ug/L	0.15	LT	ug/L	MERCURY, TOTAL (UG/L AS HG)		
ug/L	3.1	LT	ug/L	ANTIMONY, TOTAL (UG/L AS SB)		
ug/L	6.1		ug/L	ARSENIC, TOTAL RECOVERABLE IN WATER AS AS		
ug/L	0.21	LT	ug/L	BERYLLIUM, TOTAL (UG/L AS BE)		
ug/L	0.21	LT	ug/L	CADMIUM, TOTAL (UG/L AS CD)		
ug/L	15.9		ug/L	CHROMIUM, TOTAL (UG/L AS CR)		
ug/L	4.0	L	ug/L	COPPER, TOTAL (UG/L AS CU)	J	Value less than reporting limit
ug/L	2.5	L	ug/L	LEAD, TOTAL (UG/L AS PB)	U	Blank contamination
ug/L	6.2		ug/L	NICKEL, TOTAL (UG/L AS NI)		
ug/L	1.6	LT	ug/L	SELENIUM, TOTAL (UG/L AS SE)		
ug/L	0.53	LT	ug/L	SILVER,POTENTIALLY DISSOLVED WATER MG/L		
ug/L	1.9	LT	ug/L	THALLIUM, TOTAL (UG/L AS TL)		
ug/L	25.0		ug/L	ZINC, TOTAL (UG/L AS ZN)		
ug/L	0.15	LT	ug/L	MERCURY, TOTAL (UG/L AS HG)		
ug/L	3.1	LT	ug/L	ANTIMONY, TOTAL (UG/L AS SB)		
ug/L	7.9		ug/L	ARSENIC, TOTAL RECOVERABLE IN WATER AS AS		
ug/L	0.21	LT	ug/L	BERYLLIUM, TOTAL (UG/L AS BE)		
ug/L	0.36	L	ug/L	CADMIUM, TOTAL (UG/L AS CD)	J	Value less than reporting limit
ug/L	19.3		ug/L	CHROMIUM, TOTAL (UG/L AS CR)		
ug/L	9.9		ug/L	COPPER, TOTAL (UG/L AS CU)		
ug/L	4.8		ug/L	LEAD, TOTAL (UG/L AS PB)	U	Blank contamination
ug/L	14.4		ug/L	NICKEL, TOTAL (UG/L AS NI)		
ug/L	1.6	LT	ug/L	SELENIUM, TOTAL (UG/L AS SE)		
ug/L	0.53	LT	ug/L	SILVER,POTENTIALLY DISSOLVED WATER MG/L		
ug/L	5	L	ug/L	THALLIUM, TOTAL (UG/L AS TL)	U	Blank contamination
ug/L	61.4		ug/L	ZINC, TOTAL (UG/L AS ZN)		
ug/L	0.4	LT	ug/L	METHYL CHLORIDE (CHLOROMETHANE) TOTWUG/L	J	Continuing calibration %D>20, BS/BSD
ug/L	0.3	LT	ug/L	VINYL CHLORIDE-WHOLE WATER SAMPLE-UG/L		
ug/L	0.4	LT	ug/L	METHYL BROMIDE (BROMOMETHANE) TOTWUG/L	J	Continuing calibration %D>20, BS/BSD
ug/L	0.3	LT	ug/L	CHLOROETHANE TOTWUG/L		
ug/L	11		ug/L	1,1-DICHLOROETHYLENE (1,1-DICHLOROETHENE) TOTWUG/L		

DET_L_UNITS	RESULTS	LAB NOTAT	UNITS	PARAM_NAME	DV FLAGS	REASON
ug/L	0.5	LT	ug/L	CARBON DISULFIDE WHOLE WATER,UG/L	J	Continuing calibration %D>20
ug/L	2	LT	ug/L	ACETONE WHL WATER SMPL UG/L	R	Initial & continuing calibration RF<0.050
ug/L	0.3	LT	ug/L	METHYLENE CHLORIDE TOTWUG/L		
ug/L	0.3	LT	ug/L	TRANS-1,2-DICHLOROETHENE, TOTAL, IN WATER UG/L		
ug/L	0.3	LT	ug/L	PROPANE, 2-METHOXY-2-METHYL- , WATER, WHOLE, UG/L	J	Continuing calibration %D>20
ug/L	0.3	LT	ug/L	1,1-DICHLOROETHANE TOTWUG/L		
ug/L	0.3	LT	ug/L	CIS-1,2-DICHLOROETHYLENE WHOLE WATER,UG/L		
ug/L	2	LT	ug/L	METHYL ETHYL KETONE (2-BUTANONE) WHOLE WATER UG/L	R	Initial & continuing calibration RF<0.050
ug/L	0.3	LT	ug/L	CHLOROFORM,WHOLE WATER,UG/L		
ug/L	0.3	LT	ug/L	1,1,1-TRICHLOROETHANE TOTWUG/L		
ug/L	0.3	LT	ug/L	CARBON TETRACHLORIDE,WHOLE WATER,UG/L		
ug/L	0.2	LT	ug/L	BENZENE IN WTR SMPLE GC-MS, HEXADECONE EXTR.(UG/L)		
ug/L	0.2	LT	ug/L	1,2-DICHLOROETHANE, WHOLE WATER, UG/L		
ug/L	15		ug/L	TRICHLOROETHYLENE (TCE) (TRICHLOROETHENE)WHOLE WTR		
ug/L	0.2	LT	ug/L	1,2-DICHLOROPROPANE TOTWUG/L		
ug/L	0.2	LT	ug/L	BROMODICHLOROMETHANE,WHOLE WATER,UG/L		
ug/L	0.3	LT	ug/L	CIS-1,3-DICHLOROPROPENE TOTAL IN WATER UG/L		
ug/L	0.9	LT	ug/L	TERBUTHYLAZINE TOTAL WATER UG/L	R	Continuing calibration RF<0.050
ug/L	0.2	LT	ug/L	TOLUENE IN WTR SMPLE GC-MS, HEXADECONE EXTR.(UG/L)		
ug/L	0.2	LT	ug/L	TRANS-1,3-DICHLOROPROPENE TOTAL IN WATER UG/L		
ug/L	0.4	LT	ug/L	1,1,2-TRICHLOROETHANE TOTWUG/L		
ug/L	15		ug/L	TETRACHLOROETHYLENE (TETRACHLOROETHENE) (PCE) TOT		
ug/L	0.2	LT	ug/L	PROPANE,TRANS-1,3-DICHLORO-,WTR,WHL,RECOVERBL,UG/L		
ug/L	1	LT	ug/L	2-HEXANONE WHOLE WATER,UG/L	R	Continuing calibration RF<0.050
ug/L	0.2	LT	ug/L	DIBROMOCHLOROMETHANE,WHOLE WATER,UG/L		
ug/L	0.2	LT	ug/L	CHLOROBENZENE TOTWUG/L		
ug/L	0.2	LT	ug/L	ETHYLBENZENE TOTWUG/L		
ug/L	0.5	LT	ug/L	XYLENE, META & PARA, WATER, WHOLE		
ug/L	0.2	LT	ug/L	O-XYLENE WHOLE WATER,UG/L		
ug/L	0.2	LT	ug/L	STYRENE WHOLE WATER,UG/L		
ug/L	0.2	LT	ug/L	BROMOFORM,WHOLE WATER,UG/L		
ug/L	0.2	LT	ug/L	1,1,2,2-TETRACHLOROETHANE TOTAL/WATER		
ug/L	0.5	LT	ug/L	XYLENES IN WTR SMPLE GC-MS, HEXADECONE EXTR.(UG/L)		

DET_L_UNITS	RESULTS	LAB NOTAT	UNITS	PARAM_NAME	DV FLAGS	REASON
ug/L	0.4	LT	ug/L	METHYL CHLORIDE (CHLOROMETHANE) TOTWUG/L	J	Cont. calib. %D>20, Surrogate
ug/L	0.3	LT	ug/L	VINYL CHLORIDE-WHOLE WATER SAMPLE-UG/L	J	Surrogate
ug/L	0.4	LT	ug/L	METHYL BROMIDE (BROMOMETHANE) TOTWUG/L	J	Cont. calib. %D>20, Surrogate
ug/L	0.3	LT	ug/L	CHLOROETHANE TOTWUG/L	J	Surrogate
ug/L	0.5		ug/L	1,1-DICHLOROETHYLENE (1,1-DICHLOROETHENE) TOTWUG/L	J	Surrogate
ug/L	0.9	J	ug/L	CARBON DISULFIDE WHOLE WATER,UG/L	J	Cont. calib. %D>20, Surrogate
ug/L	2	LT	ug/L	ACETONE WHL WATER SMPL UG/L	R	Initial & cont. calib. RF<0.050, Surrogate
ug/L	0.3	LT	ug/L	METHYLENE CHLORIDE TOTWUG/L	J	Surrogate
ug/L	0.3	LT	ug/L	TRANS-1,2-DICHLOROETHENE, TOTAL, IN WATER UG/L	J	Surrogate
ug/L	0.3	LT	ug/L	PROPANE, 2-METHOXY-2-METHYL- , WATER, WHOLE, UG/L	J	Cont. calib. %D>20, Surrogate
ug/L	0.3	LT	ug/L	1,1-DICHLOROETHANE TOTWUG/L	J	Surrogate
ug/L	0.3	LT	ug/L	CIS-1,2-DICHLOROETHYLENE WHOLE WATER,UG/L	J	Surrogate
ug/L	2	LT	ug/L	METHYL ETHYL KETONE (2-BUTANONE) WHOLE WATER UG/L	R	Initial & cont. calib. RF<0.050, Surrogate
ug/L	0.3	LT	ug/L	CHLOROFORM,WHOLE WATER,UG/L	J	Surrogate
ug/L	0.3	LT	ug/L	1,1,1-TRICHLOROETHANE TOTWUG/L	J	Surrogate
ug/L	0.3	LT	ug/L	CARBON TETRACHLORIDE,WHOLE WATER,UG/L	J	Surrogate
ug/L	970		ug/L	BENZENE IN WTR SMPLE GC-MS, HEXADECONE EXTR.(UG/L)	J	Surrogate
ug/L	0.2	LT	ug/L	1,2-DICHLOROETHANE, WHOLE WATER, UG/L	J	Surrogate
ug/L	2		ug/L	TRICHLOROETHYLENE (TCE) (TRICHLOROETHENE)WHOLE WTR	J	Surrogate
ug/L	0.2	LT	ug/L	1,2-DICHLOROPROPANE TOTWUG/L	J	Surrogate
ug/L	0.2	LT	ug/L	BROMODICHLOROMETHANE,WHOLE WATER,UG/L	J	Surrogate
ug/L	0.3	LT	ug/L	CIS-1,3-DICHLOROPROPENE TOTAL IN WATER UG/L	J	Surrogate
ug/L	0.9	LT	ug/L	TERBUTHYLAZINE TOTAL WATER UG/L	R	Cont. calib. RF<0.060, Surrogate
ug/L	440		ug/L	TOLUENE IN WTR SMPLE GC-MS, HEXADECONE EXTR.(UG/L)	J	Surrogate
ug/L	0.2	LT	ug/L	TRANS-1,3-DICHLOROPROPENE TOTAL IN WATER UG/L	J	Surrogate
ug/L	0.4	LT	ug/L	1,1,2-TRICHLOROETHANE TOTWUG/L	J	Surrogate
ug/L	0.9		ug/L	TETRACHLOROETHYLENE (TETRACHLOROETHENE) (PCE) TOT	J	Cont. calib. %D>20, Surrogate
ug/L	0.2	LT	ug/L	PROPANE,TRANS-1,3-DICHLORO-,WTR,WHL,RECOVERBL,UG/L	J	Surrogate
ug/L	1	LT	ug/L	2-HEXANONE WHOLE WATER,UG/L	R	Cont. calib. RF<0.060, Surrogate
ug/L	0.2	LT	ug/L	DIBROMOCHLOROMETHANE,WHOLE WATER,UG/L	J	Surrogate
ug/L	0.2	LT	ug/L	CHLOROBENZENE TOTWUG/L	J	Surrogate
ug/L	140		ug/L	ETHYLBENZENE TOTWUG/L	J	Surrogate
ug/L	150		ug/L	XYLENE, META & PARA, WATER, WHOLE	J	Surrogate

DET_L_UNITS	RESULTS	LAB NOTAT	UNITS	PARAM_NAME	DV FLAGS	REASON
ug/L	160		ug/L	O-XYLENE WHOLE WATER,UG/L	J	Surrogate
ug/L	0.2	LT	ug/L	STYRENE WHOLE WATER,UG/L	J	Surrogate
ug/L	0.2	LT	ug/L	BROMOFORM,WHOLE WATER,UG/L	J	Surrogate
ug/L	0.2	LT	ug/L	1,1,2,2-TETRACHLOROETHANE TOTAL/WATER	J	Surrogate
ug/L	320		ug/L	XYLENES IN WTR SMPLE GC-MS, HEXADECONE EXTR.(UG/L)	J	Surrogate

RFW 468 202251

DEQ_WELL	LAB_NAME	AGENCY	SAMPLE_ID	SAMPLE_TYPE	LAB_ID	SAMPLE_DATE	SAMPLE_TIME	EXT_DATE	ANA_DATE	METHOD	ANALYTE	STORET
	STL	WESTN	WCP-MW-045-030201	G	202251-001	03/02/2001	0930	03/13/2001	03/13/2001	EPA 8260	Chloromethane	34418
	STL	WESTN	WCP-MW-045-030201	G	202251-001	03/02/2001	0930	03/13/2001	03/13/2001	EPA 8260	Vinyl chloride	39175
	STL	WESTN	WCP-MW-045-030201	G	202251-001	03/02/2001	0930	03/13/2001	03/13/2001	EPA 8260	Bromomethane	34413
	STL	WESTN	WCP-MW-045-030201	G	202251-001	03/02/2001	0930	03/13/2001	03/13/2001	EPA 8260	Chloroethane	34311
	STL	WESTN	WCP-MW-045-030201	G	202251-001	03/02/2001	0930	03/13/2001	03/13/2001	EPA 8260	1,1-Dichloroethene	34501
	STL	WESTN	WCP-MW-045-030201	G	202251-001	03/02/2001	0930	03/13/2001	03/13/2001	EPA 8260	Carbon disulfide	77041
	STL	WESTN	WCP-MW-045-030201	G	202251-001	03/02/2001	0930	03/13/2001	03/13/2001	EPA 8260	Acetone	81552
	STL	WESTN	WCP-MW-045-030201	G	202251-001	03/02/2001	0930	03/13/2001	03/13/2001	EPA 8260	Methylene chloride	34423
	STL	WESTN	WCP-MW-045-030201	G	202251-001	03/02/2001	0930	03/13/2001	03/13/2001	EPA 8260	trans-1,2-Dichloroethene	34546
	STL	WESTN	WCP-MW-045-030201	G	202251-001	03/02/2001	0930	03/13/2001	03/13/2001	EPA 8260	Methyl-tert-butyl-ether (MTBE)	78032
	STL	WESTN	WCP-MW-045-030201	G	202251-001	03/02/2001	0930	03/13/2001	03/13/2001	EPA 8260	1,1-Dichloroethane	34496
	STL	WESTN	WCP-MW-045-030201	G	202251-001	03/02/2001	0930	03/13/2001	03/13/2001	EPA 8260	cis-1,2-Dichloroethene	77093
	STL	WESTN	WCP-MW-045-030201	G	202251-001	03/02/2001	0930	03/13/2001	03/13/2001	EPA 8260	2-Butanone (MEK)	81595
	STL	WESTN	WCP-MW-045-030201	G	202251-001	03/02/2001	0930	03/13/2001	03/13/2001	EPA 8260	Chloroform	32106
	STL	WESTN	WCP-MW-045-030201	G	202251-001	03/02/2001	0930	03/13/2001	03/13/2001	EPA 8260	1,1,1-Trichloroethane	34506
	STL	WESTN	WCP-MW-045-030201	G	202251-001	03/02/2001	0930	03/13/2001	03/13/2001	EPA 8260	Carbon tetrachloride	32102
	STL	WESTN	WCP-MW-045-030201	G	202251-001	03/02/2001	0930	03/13/2001	03/13/2001	EPA 8260	Benzene	34030
	STL	WESTN	WCP-MW-045-030201	G	202251-001	03/02/2001	0930	03/13/2001	03/13/2001	EPA 8260	1,2-Dichloroethane	34531
	STL	WESTN	WCP-MW-045-030201	G	202251-001	03/02/2001	0930	03/13/2001	03/13/2001	EPA 8260	Trichloroethene	39180
	STL	WESTN	WCP-MW-045-030201	G	202251-001	03/02/2001	0930	03/13/2001	03/13/2001	EPA 8260	1,2-Dichloropropane	34541
	STL	WESTN	WCP-MW-045-030201	G	202251-001	03/02/2001	0930	03/13/2001	03/13/2001	EPA 8260	Bromodichloromethane	32101
	STL	WESTN	WCP-MW-045-030201	G	202251-001	03/02/2001	0930	03/13/2001	03/13/2001	EPA 8260	cis-1,3-Dichloropropene	34704
	STL	WESTN	WCP-MW-045-030201	G	202251-001	03/02/2001	0930	03/13/2001	03/13/2001	EPA 8260	4-Methyl-2-pentanone (MIBK)	78133
	STL	WESTN	WCP-MW-045-030201	G	202251-001	03/02/2001	0930	03/13/2001	03/13/2001	EPA 8260	Toluene	34010
	STL	WESTN	WCP-MW-045-030201	G	202251-001	03/02/2001	0930	03/13/2001	03/13/2001	EPA 8260	trans-1,3-Dichloropropene	34699
	STL	WESTN	WCP-MW-045-030201	G	202251-001	03/02/2001	0930	03/13/2001	03/13/2001	EPA 8260	1,1,2-Trichloroethane	34511
	STL	WESTN	WCP-MW-045-030201	G	202251-001	03/02/2001	0930	03/13/2001	03/13/2001	EPA 8260	Tetrachloroethene	34475
	STL	WESTN	WCP-MW-045-030201	G	202251-001	03/02/2001	0930	03/13/2001	03/13/2001	EPA 8260	1,3-Dichloropropane	77173
	STL	WESTN	WCP-MW-045-030201	G	202251-001	03/02/2001	0930	03/13/2001	03/13/2001	EPA 8260	2-Hexanone	77103
	STL	WESTN	WCP-MW-045-030201	G	202251-001	03/02/2001	0930	03/13/2001	03/13/2001	EPA 8260	Dibromochloromethane	32105
	STL	WESTN	WCP-MW-045-030201	G	202251-001	03/02/2001	0930	03/13/2001	03/13/2001	EPA 8260	Chlorobenzene	34301
	STL	WESTN	WCP-MW-045-030201	G	202251-001	03/02/2001	0930	03/13/2001	03/13/2001	EPA 8260	Ethylbenzene	78113
	STL	WESTN	WCP-MW-045-030201	G	202251-001	03/02/2001	0930	03/13/2001	03/13/2001	EPA 8260	m&p-Xylenes	85795

RFW 468 202251

DEQ_WELL	LAB_NAME	AGENCY	SAMPLE_ID	SAMPLE_TYPE	LAB_ID	SAMPLE_DATE	SAMPLE_TIME	EXT_DATE	ANA_DATE	METHOD	ANALYTE	STORET
	STL	WESTN	WCP-MW-045-030201	G	202251-001	03/02/2001	0930	03/13/2001	03/13/2001	EPA 8260	o-Xylene	77135
	STL	WESTN	WCP-MW-045-030201	G	202251-001	03/02/2001	0930	03/13/2001	03/13/2001	EPA 8260	Styrene	77128
	STL	WESTN	WCP-MW-045-030201	G	202251-001	03/02/2001	0930	03/13/2001	03/13/2001	EPA 8260	Bromoform	32104
	STL	WESTN	WCP-MW-045-030201	G	202251-001	03/02/2001	0930	03/13/2001	03/13/2001	EPA 8260	1,1,2,2-Tetrachloroethane	34516
	STL	WESTN	WCP-MW-045-030201	G	202251-001	03/02/2001	0930	03/13/2001	03/13/2001	EPA 8260	Xylenes (total)	81551
	STL	WESTN	TRIP BLANK	B	202251-002	03/02/2001	0930	03/12/2001	03/12/2001	EPA 8260	Chloromethane	34418
	STL	WESTN	TRIP BLANK	B	202251-002	03/02/2001	0930	03/12/2001	03/12/2001	EPA 8260	Vinyl chloride	39175
	STL	WESTN	TRIP BLANK	B	202251-002	03/02/2001	0930	03/12/2001	03/12/2001	EPA 8260	Bromomethane	34413
	STL	WESTN	TRIP BLANK	B	202251-002	03/02/2001	0930	03/12/2001	03/12/2001	EPA 8260	Chloroethane	34311
	STL	WESTN	TRIP BLANK	B	202251-002	03/02/2001	0930	03/12/2001	03/12/2001	EPA 8260	1,1-Dichloroethene	34501
	STL	WESTN	TRIP BLANK	B	202251-002	03/02/2001	0930	03/12/2001	03/12/2001	EPA 8260	Carbon disulfide	77041
	STL	WESTN	TRIP BLANK	B	202251-002	03/02/2001	0930	03/12/2001	03/12/2001	EPA 8260	Acetone	81552
	STL	WESTN	TRIP BLANK	B	202251-002	03/02/2001	0930	03/12/2001	03/12/2001	EPA 8260	Methylene chloride	34423
	STL	WESTN	TRIP BLANK	B	202251-002	03/02/2001	0930	03/12/2001	03/12/2001	EPA 8260	trans-1,2-Dichloroethene	34546
	STL	WESTN	TRIP BLANK	B	202251-002	03/02/2001	0930	03/12/2001	03/12/2001	EPA 8260	Methyl-tert-butyl-ether (MTBE)	78032
	STL	WESTN	TRIP BLANK	B	202251-002	03/02/2001	0930	03/12/2001	03/12/2001	EPA 8260	1,1-Dichloroethane	34496
	STL	WESTN	TRIP BLANK	B	202251-002	03/02/2001	0930	03/12/2001	03/12/2001	EPA 8260	cis-1,2-Dichloroethene	77093
	STL	WESTN	TRIP BLANK	B	202251-002	03/02/2001	0930	03/12/2001	03/12/2001	EPA 8260	2-Butanone (MEK)	81595
	STL	WESTN	TRIP BLANK	B	202251-002	03/02/2001	0930	03/12/2001	03/12/2001	EPA 8260	Chloroform	32106
	STL	WESTN	TRIP BLANK	B	202251-002	03/02/2001	0930	03/12/2001	03/12/2001	EPA 8260	1,1,1-Trichloroethane	34506
	STL	WESTN	TRIP BLANK	B	202251-002	03/02/2001	0930	03/12/2001	03/12/2001	EPA 8260	Carbon tetrachloride	32102
	STL	WESTN	TRIP BLANK	B	202251-002	03/02/2001	0930	03/12/2001	03/12/2001	EPA 8260	Benzene	34030
	STL	WESTN	TRIP BLANK	B	202251-002	03/02/2001	0930	03/12/2001	03/12/2001	EPA 8260	1,2-Dichloroethane	34531
	STL	WESTN	TRIP BLANK	B	202251-002	03/02/2001	0930	03/12/2001	03/12/2001	EPA 8260	Trichloroethene	39180
	STL	WESTN	TRIP BLANK	B	202251-002	03/02/2001	0930	03/12/2001	03/12/2001	EPA 8260	1,2-Dichloropropane	34541
	STL	WESTN	TRIP BLANK	B	202251-002	03/02/2001	0930	03/12/2001	03/12/2001	EPA 8260	Bromodichloromethane	32101
	STL	WESTN	TRIP BLANK	B	202251-002	03/02/2001	0930	03/12/2001	03/12/2001	EPA 8260	cis-1,3-Dichloropropene	34704
	STL	WESTN	TRIP BLANK	B	202251-002	03/02/2001	0930	03/12/2001	03/12/2001	EPA 8260	4-Methyl-2-pentanone (MIBK)	78133
	STL	WESTN	TRIP BLANK	B	202251-002	03/02/2001	0930	03/12/2001	03/12/2001	EPA 8260	Toluene	34010
	STL	WESTN	TRIP BLANK	B	202251-002	03/02/2001	0930	03/12/2001	03/12/2001	EPA 8260	trans-1,3-Dichloropropene	34699
	STL	WESTN	TRIP BLANK	B	202251-002	03/02/2001	0930	03/12/2001	03/12/2001	EPA 8260	1,1,2-Trichloroethane	34511
	STL	WESTN	TRIP BLANK	B	202251-002	03/02/2001	0930	03/12/2001	03/12/2001	EPA 8260	Tetrachloroethene	34475
	STL	WESTN	TRIP BLANK	B	202251-002	03/02/2001	0930	03/12/2001	03/12/2001	EPA 8260	1,3-Dichloropropane	77173

RFW 468 202251

DEQ_WELL	LAB_NAME	AGENCY	SAMPLE_ID	SAMPLE_TYPE	LAB_ID	SAMPLE_DATE	SAMPLE_TIME	EXT_DATE	ANA_DATE	METHOD	ANALYTE	STORET
	STL	WESTN	TRIP BLANK	B	202251-002	03/02/2001	0930	03/12/2001	03/12/2001	EPA 8260	2-Hexanone	77103
	STL	WESTN	TRIP BLANK	B	202251-002	03/02/2001	0930	03/12/2001	03/12/2001	EPA 8260	Dibromochloromethane	32105
	STL	WESTN	TRIP BLANK	B	202251-002	03/02/2001	0930	03/12/2001	03/12/2001	EPA 8260	Chlorobenzene	34301
	STL	WESTN	TRIP BLANK	B	202251-002	03/02/2001	0930	03/12/2001	03/12/2001	EPA 8260	Ethylbenzene	78113
	STL	WESTN	TRIP BLANK	B	202251-002	03/02/2001	0930	03/12/2001	03/12/2001	EPA 8260	m&p-Xylenes	85795
	STL	WESTN	TRIP BLANK	B	202251-002	03/02/2001	0930	03/12/2001	03/12/2001	EPA 8260	o-Xylene	77135
	STL	WESTN	TRIP BLANK	B	202251-002	03/02/2001	0930	03/12/2001	03/12/2001	EPA 8260	Styrene	77128
	STL	WESTN	TRIP BLANK	B	202251-002	03/02/2001	0930	03/12/2001	03/12/2001	EPA 8260	Bromoform	32104
	STL	WESTN	TRIP BLANK	B	202251-002	03/02/2001	0930	03/12/2001	03/12/2001	EPA 8260	1,1,2,2-Tetrachloroethane	34516
	STL	WESTN	TRIP BLANK	B	202251-002	03/02/2001	0930	03/12/2001	03/12/2001	EPA 8260	Xylenes (total)	81551
	STL	WESTN	WCP-EB-030-030201	G	202251-003	03/02/2001	0950	03/12/2001	03/12/2001	EPA 8260	Chloromethane	34418
	STL	WESTN	WCP-EB-030-030201	G	202251-003	03/02/2001	0950	03/12/2001	03/12/2001	EPA 8260	Vinyl chloride	39175
	STL	WESTN	WCP-EB-030-030201	G	202251-003	03/02/2001	0950	03/12/2001	03/12/2001	EPA 8260	Bromomethane	34413
	STL	WESTN	WCP-EB-030-030201	G	202251-003	03/02/2001	0950	03/12/2001	03/12/2001	EPA 8260	Chloroethane	34311
	STL	WESTN	WCP-EB-030-030201	G	202251-003	03/02/2001	0950	03/12/2001	03/12/2001	EPA 8260	1,1-Dichloroethene	34501
	STL	WESTN	WCP-EB-030-030201	G	202251-003	03/02/2001	0950	03/12/2001	03/12/2001	EPA 8260	Carbon disulfide	77041
	STL	WESTN	WCP-EB-030-030201	G	202251-003	03/02/2001	0950	03/12/2001	03/12/2001	EPA 8260	Acetone	81552
	STL	WESTN	WCP-EB-030-030201	G	202251-003	03/02/2001	0950	03/12/2001	03/12/2001	EPA 8260	Methylene chloride	34423
	STL	WESTN	WCP-EB-030-030201	G	202251-003	03/02/2001	0950	03/12/2001	03/12/2001	EPA 8260	trans-1,2-Dichloroethene	34546
	STL	WESTN	WCP-EB-030-030201	G	202251-003	03/02/2001	0950	03/12/2001	03/12/2001	EPA 8260	Methyl-tert-butyl-ether (MTBE)	78032
	STL	WESTN	WCP-EB-030-030201	G	202251-003	03/02/2001	0950	03/12/2001	03/12/2001	EPA 8260	1,1-Dichloroethane	34496
	STL	WESTN	WCP-EB-030-030201	G	202251-003	03/02/2001	0950	03/12/2001	03/12/2001	EPA 8260	cis-1,2-Dichloroethene	77093
	STL	WESTN	WCP-EB-030-030201	G	202251-003	03/02/2001	0950	03/12/2001	03/12/2001	EPA 8260	2-Butanone (MEK)	81595
	STL	WESTN	WCP-EB-030-030201	G	202251-003	03/02/2001	0950	03/12/2001	03/12/2001	EPA 8260	Chloroform	32106
	STL	WESTN	WCP-EB-030-030201	G	202251-003	03/02/2001	0950	03/12/2001	03/12/2001	EPA 8260	1,1,1-Trichloroethane	34506
	STL	WESTN	WCP-EB-030-030201	G	202251-003	03/02/2001	0950	03/12/2001	03/12/2001	EPA 8260	Carbon tetrachloride	32102
	STL	WESTN	WCP-EB-030-030201	G	202251-003	03/02/2001	0950	03/12/2001	03/12/2001	EPA 8260	Benzene	34030
	STL	WESTN	WCP-EB-030-030201	G	202251-003	03/02/2001	0950	03/12/2001	03/12/2001	EPA 8260	1,2-Dichloroethane	34531
	STL	WESTN	WCP-EB-030-030201	G	202251-003	03/02/2001	0950	03/12/2001	03/12/2001	EPA 8260	Trichloroethene	39180
	STL	WESTN	WCP-EB-030-030201	G	202251-003	03/02/2001	0950	03/12/2001	03/12/2001	EPA 8260	1,2-Dichloropropane	34541
	STL	WESTN	WCP-EB-030-030201	G	202251-003	03/02/2001	0950	03/12/2001	03/12/2001	EPA 8260	Bromodichloromethane	32101
	STL	WESTN	WCP-EB-030-030201	G	202251-003	03/02/2001	0950	03/12/2001	03/12/2001	EPA 8260	cis-1,3-Dichloropropene	34704
	STL	WESTN	WCP-EB-030-030201	G	202251-003	03/02/2001	0950	03/12/2001	03/12/2001	EPA 8260	4-Methyl-2-pentanone (MIBK)	78133

RFW 468 202251

DEQ_WELL	LAB_NAME	AGENCY	SAMPLE_ID	SAMPLE_TYPE	LAB_ID	SAMPLE_DATE	SAMPLE_TIME	EXT_DATE	ANA_DATE	METHOD	ANALYTE	STORET
	STL	WESTN	WCP-EB-030-030201	G	202251-003	03/02/2001	0950	03/12/2001	03/12/2001	EPA 8260	Toluene	34010
	STL	WESTN	WCP-EB-030-030201	G	202251-003	03/02/2001	0950	03/12/2001	03/12/2001	EPA 8260	trans-1,3-Dichloropropene	34699
	STL	WESTN	WCP-EB-030-030201	G	202251-003	03/02/2001	0950	03/12/2001	03/12/2001	EPA 8260	1,1,2-Trichloroethane	34511
	STL	WESTN	WCP-EB-030-030201	G	202251-003	03/02/2001	0950	03/12/2001	03/12/2001	EPA 8260	Tetrachloroethene	34475
	STL	WESTN	WCP-EB-030-030201	G	202251-003	03/02/2001	0950	03/12/2001	03/12/2001	EPA 8260	1,3-Dichloropropane	77173
	STL	WESTN	WCP-EB-030-030201	G	202251-003	03/02/2001	0950	03/12/2001	03/12/2001	EPA 8260	2-Hexanone	77103
	STL	WESTN	WCP-EB-030-030201	G	202251-003	03/02/2001	0950	03/12/2001	03/12/2001	EPA 8260	Dibromochloromethane	32105
	STL	WESTN	WCP-EB-030-030201	G	202251-003	03/02/2001	0950	03/12/2001	03/12/2001	EPA 8260	Chlorobenzene	34301
	STL	WESTN	WCP-EB-030-030201	G	202251-003	03/02/2001	0950	03/12/2001	03/12/2001	EPA 8260	Ethylbenzene	78113
	STL	WESTN	WCP-EB-030-030201	G	202251-003	03/02/2001	0950	03/12/2001	03/12/2001	EPA 8260	m&p-Xylenes	85795
	STL	WESTN	WCP-EB-030-030201	G	202251-003	03/02/2001	0950	03/12/2001	03/12/2001	EPA 8260	o-Xylene	77135
	STL	WESTN	WCP-EB-030-030201	G	202251-003	03/02/2001	0950	03/12/2001	03/12/2001	EPA 8260	Styrene	77128
	STL	WESTN	WCP-EB-030-030201	G	202251-003	03/02/2001	0950	03/12/2001	03/12/2001	EPA 8260	Bromoform	32104
	STL	WESTN	WCP-EB-030-030201	G	202251-003	03/02/2001	0950	03/12/2001	03/12/2001	EPA 8260	1,1,2,2-Tetrachloroethane	34516
	STL	WESTN	WCP-EB-030-030201	G	202251-003	03/02/2001	0950	03/12/2001	03/12/2001	EPA 8260	Xylenes (total)	81551
	STL	WESTN	WCP-MW-030-030201	G	202251-004	03/02/2001	1115	03/12/2001	03/12/2001	EPA 8260	Chloromethane	34418
	STL	WESTN	WCP-MW-030-030201	G	202251-004	03/02/2001	1115	03/12/2001	03/12/2001	EPA 8260	Vinyl chloride	39175
	STL	WESTN	WCP-MW-030-030201	G	202251-004	03/02/2001	1115	03/12/2001	03/12/2001	EPA 8260	Bromomethane	34413
	STL	WESTN	WCP-MW-030-030201	G	202251-004	03/02/2001	1115	03/12/2001	03/12/2001	EPA 8260	Chloroethane	34311
	STL	WESTN	WCP-MW-030-030201	G	202251-004	03/02/2001	1115	03/12/2001	03/12/2001	EPA 8260	1,1-Dichloroethene	34501
	STL	WESTN	WCP-MW-030-030201	G	202251-004	03/02/2001	1115	03/12/2001	03/12/2001	EPA 8260	Carbon disulfide	77041
	STL	WESTN	WCP-MW-030-030201	G	202251-004	03/02/2001	1115	03/12/2001	03/12/2001	EPA 8260	Acetone	81552
	STL	WESTN	WCP-MW-030-030201	G	202251-004	03/02/2001	1115	03/12/2001	03/12/2001	EPA 8260	Methylene chloride	34423
	STL	WESTN	WCP-MW-030-030201	G	202251-004	03/02/2001	1115	03/12/2001	03/12/2001	EPA 8260	trans-1,2-Dichloroethene	34546
	STL	WESTN	WCP-MW-030-030201	G	202251-004	03/02/2001	1115	03/12/2001	03/12/2001	EPA 8260	Methyl-tert-butyl-ether (MTBE)	78032
	STL	WESTN	WCP-MW-030-030201	G	202251-004	03/02/2001	1115	03/12/2001	03/12/2001	EPA 8260	1,1-Dichloroethane	34496
	STL	WESTN	WCP-MW-030-030201	G	202251-004	03/02/2001	1115	03/12/2001	03/12/2001	EPA 8260	cis-1,2-Dichloroethene	77093
	STL	WESTN	WCP-MW-030-030201	G	202251-004	03/02/2001	1115	03/12/2001	03/12/2001	EPA 8260	2-Butanone (MEK)	81595
	STL	WESTN	WCP-MW-030-030201	G	202251-004	03/02/2001	1115	03/12/2001	03/12/2001	EPA 8260	Chloroform	32106
	STL	WESTN	WCP-MW-030-030201	G	202251-004	03/02/2001	1115	03/12/2001	03/12/2001	EPA 8260	1,1,1-Trichloroethane	34506
	STL	WESTN	WCP-MW-030-030201	G	202251-004	03/02/2001	1115	03/12/2001	03/12/2001	EPA 8260	Carbon tetrachloride	32102
	STL	WESTN	WCP-MW-030-030201	G	202251-004	03/02/2001	1115	03/12/2001	03/12/2001	EPA 8260	Benzene	34030
	STL	WESTN	WCP-MW-030-030201	G	202251-004	03/02/2001	1115	03/12/2001	03/12/2001	EPA 8260	1,2-Dichloroethane	34531

RFW 468 202251

DEQ_WELL	LAB_NAME	AGENCY	SAMPLE_ID	SAMPLE_TYPE	LAB_ID	SAMPLE_DATE	SAMPLE_TIME	EXT_DATE	ANA_DATE	METHOD	ANALYTE	STORET
	STL	WESTN	WCP-MW-030-030201	G	202251-004	03/02/2001	1115	03/13/2001	03/13/2001	EPA 8260	Trichloroethene	39180
	STL	WESTN	WCP-MW-030-030201	G	202251-004	03/02/2001	1115	03/12/2001	03/12/2001	EPA 8260	1,2-Dichloropropane	34541
	STL	WESTN	WCP-MW-030-030201	G	202251-004	03/02/2001	1115	03/12/2001	03/12/2001	EPA 8260	Bromodichloromethane	32101
	STL	WESTN	WCP-MW-030-030201	G	202251-004	03/02/2001	1115	03/12/2001	03/12/2001	EPA 8260	cis-1,3-Dichloropropene	34704
	STL	WESTN	WCP-MW-030-030201	G	202251-004	03/02/2001	1115	03/12/2001	03/12/2001	EPA 8260	4-Methyl-2-pentanone (MIBK)	78133
	STL	WESTN	WCP-MW-030-030201	G	202251-004	03/02/2001	1115	03/12/2001	03/12/2001	EPA 8260	Toluene	34010
	STL	WESTN	WCP-MW-030-030201	G	202251-004	03/02/2001	1115	03/12/2001	03/12/2001	EPA 8260	trans-1,3-Dichloropropene	34699
	STL	WESTN	WCP-MW-030-030201	G	202251-004	03/02/2001	1115	03/12/2001	03/12/2001	EPA 8260	1,1,2-Trichloroethane	34511
	STL	WESTN	WCP-MW-030-030201	G	202251-004	03/02/2001	1115	03/13/2001	03/13/2001	EPA 8260	Tetrachloroethene	34475
	STL	WESTN	WCP-MW-030-030201	G	202251-004	03/02/2001	1115	03/12/2001	03/12/2001	EPA 8260	1,3-Dichloropropane	77173
	STL	WESTN	WCP-MW-030-030201	G	202251-004	03/02/2001	1115	03/12/2001	03/12/2001	EPA 8260	2-Hexanone	77103
	STL	WESTN	WCP-MW-030-030201	G	202251-004	03/02/2001	1115	03/12/2001	03/12/2001	EPA 8260	Dibromochloromethane	32105
	STL	WESTN	WCP-MW-030-030201	G	202251-004	03/02/2001	1115	03/12/2001	03/12/2001	EPA 8260	Chlorobenzene	34301
	STL	WESTN	WCP-MW-030-030201	G	202251-004	03/02/2001	1115	03/12/2001	03/12/2001	EPA 8260	Ethylbenzene	78113
	STL	WESTN	WCP-MW-030-030201	G	202251-004	03/02/2001	1115	03/12/2001	03/12/2001	EPA 8260	m&p-Xylenes	85795
	STL	WESTN	WCP-MW-030-030201	G	202251-004	03/02/2001	1115	03/12/2001	03/12/2001	EPA 8260	o-Xylene	77135
	STL	WESTN	WCP-MW-030-030201	G	202251-004	03/02/2001	1115	03/12/2001	03/12/2001	EPA 8260	Styrene	77128
	STL	WESTN	WCP-MW-030-030201	G	202251-004	03/02/2001	1115	03/12/2001	03/12/2001	EPA 8260	Bromoform	32104
	STL	WESTN	WCP-MW-030-030201	G	202251-004	03/02/2001	1115	03/12/2001	03/12/2001	EPA 8260	1,1,2,2-Tetrachloroethane	34516
	STL	WESTN	WCP-MW-030-030201	G	202251-004	03/02/2001	1115	03/12/2001	03/12/2001	EPA 8260	Xylenes (total)	81551
	STL	WESTN	WCP-MW-016-030201	G	202251-005	03/02/2001	1310	03/12/2001	03/12/2001	EPA 8260	Chloromethane	34418
	STL	WESTN	WCP-MW-016-030201	G	202251-005	03/02/2001	1310	03/12/2001	03/12/2001	EPA 8260	Vinyl chloride	39175
	STL	WESTN	WCP-MW-016-030201	G	202251-005	03/02/2001	1310	03/12/2001	03/12/2001	EPA 8260	Bromomethane	34413
	STL	WESTN	WCP-MW-016-030201	G	202251-005	03/02/2001	1310	03/12/2001	03/12/2001	EPA 8260	Chloroethane	34311
	STL	WESTN	WCP-MW-016-030201	G	202251-005	03/02/2001	1310	03/12/2001	03/12/2001	EPA 8260	1,1-Dichloroethene	34501
	STL	WESTN	WCP-MW-016-030201	G	202251-005	03/02/2001	1310	03/12/2001	03/12/2001	EPA 8260	Carbon disulfide	77041
	STL	WESTN	WCP-MW-016-030201	G	202251-005	03/02/2001	1310	03/12/2001	03/12/2001	EPA 8260	Acetone	81552
	STL	WESTN	WCP-MW-016-030201	G	202251-005	03/02/2001	1310	03/12/2001	03/12/2001	EPA 8260	Methylene chloride	34423
	STL	WESTN	WCP-MW-016-030201	G	202251-005	03/02/2001	1310	03/12/2001	03/12/2001	EPA 8260	trans-1,2-Dichloroethene	34546
	STL	WESTN	WCP-MW-016-030201	G	202251-005	03/02/2001	1310	03/12/2001	03/12/2001	EPA 8260	Methyl-tert-butyl-ether (MTBE)	78032
	STL	WESTN	WCP-MW-016-030201	G	202251-005	03/02/2001	1310	03/12/2001	03/12/2001	EPA 8260	1,1-Dichloroethane	34496
	STL	WESTN	WCP-MW-016-030201	G	202251-005	03/02/2001	1310	03/12/2001	03/12/2001	EPA 8260	cis-1,2-Dichloroethene	77093
	STL	WESTN	WCP-MW-016-030201	G	202251-005	03/02/2001	1310	03/12/2001	03/12/2001	EPA 8260	2-Butanone (MEK)	81595

RFW 468 202251

DEQ_WELL	LAB_NAME	AGENCY	SAMPLE_ID	SAMPLE_TYPE	LAB_ID	SAMPLE_DATE	SAMPLE_TIME	EXT_DATE	ANA_DATE	METHOD	ANALYTE	STORET
	STL	WESTN	WCP-MW-016-030201	G	202251-005	03/02/2001	1310	03/12/2001	03/12/2001	EPA 8260	Chloroform	32106
	STL	WESTN	WCP-MW-016-030201	G	202251-005	03/02/2001	1310	03/12/2001	03/12/2001	EPA 8260	1,1,1-Trichloroethane	34506
	STL	WESTN	WCP-MW-016-030201	G	202251-005	03/02/2001	1310	03/12/2001	03/12/2001	EPA 8260	Carbon tetrachloride	32102
	STL	WESTN	WCP-MW-016-030201	G	202251-005	03/02/2001	1310	03/12/2001	03/12/2001	EPA 8260	Benzene	34030
	STL	WESTN	WCP-MW-016-030201	G	202251-005	03/02/2001	1310	03/12/2001	03/12/2001	EPA 8260	1,2-Dichloroethane	34531
	STL	WESTN	WCP-MW-016-030201	G	202251-005	03/02/2001	1310	03/13/2001	03/13/2001	EPA 8260	Trichloroethene	39180
	STL	WESTN	WCP-MW-016-030201	G	202251-005	03/02/2001	1310	03/12/2001	03/12/2001	EPA 8260	1,2-Dichloropropane	34541
	STL	WESTN	WCP-MW-016-030201	G	202251-005	03/02/2001	1310	03/12/2001	03/12/2001	EPA 8260	Bromodichloromethane	32101
	STL	WESTN	WCP-MW-016-030201	G	202251-005	03/02/2001	1310	03/12/2001	03/12/2001	EPA 8260	cis-1,3-Dichloropropene	34704
	STL	WESTN	WCP-MW-016-030201	G	202251-005	03/02/2001	1310	03/12/2001	03/12/2001	EPA 8260	4-Methyl-2-pentanone (MIBK)	78133
	STL	WESTN	WCP-MW-016-030201	G	202251-005	03/02/2001	1310	03/12/2001	03/12/2001	EPA 8260	Toluene	34010
	STL	WESTN	WCP-MW-016-030201	G	202251-005	03/02/2001	1310	03/12/2001	03/12/2001	EPA 8260	trans-1,3-Dichloropropene	34699
	STL	WESTN	WCP-MW-016-030201	G	202251-005	03/02/2001	1310	03/12/2001	03/12/2001	EPA 8260	1,1,2-Trichloroethane	34511
	STL	WESTN	WCP-MW-016-030201	G	202251-005	03/02/2001	1310	03/13/2001	03/13/2001	EPA 8260	Tetrachloroethene	34475
	STL	WESTN	WCP-MW-016-030201	G	202251-005	03/02/2001	1310	03/12/2001	03/12/2001	EPA 8260	1,3-Dichloropropane	77173
	STL	WESTN	WCP-MW-016-030201	G	202251-005	03/02/2001	1310	03/12/2001	03/12/2001	EPA 8260	2-Hexanone	77103
	STL	WESTN	WCP-MW-016-030201	G	202251-005	03/02/2001	1310	03/12/2001	03/12/2001	EPA 8260	Dibromochloromethane	32105
	STL	WESTN	WCP-MW-016-030201	G	202251-005	03/02/2001	1310	03/12/2001	03/12/2001	EPA 8260	Chlorobenzene	34301
	STL	WESTN	WCP-MW-016-030201	G	202251-005	03/02/2001	1310	03/12/2001	03/12/2001	EPA 8260	Ethylbenzene	78113
	STL	WESTN	WCP-MW-016-030201	G	202251-005	03/02/2001	1310	03/12/2001	03/12/2001	EPA 8260	m&p-Xylenes	85795
	STL	WESTN	WCP-MW-016-030201	G	202251-005	03/02/2001	1310	03/12/2001	03/12/2001	EPA 8260	o-Xylene	77135
	STL	WESTN	WCP-MW-016-030201	G	202251-005	03/02/2001	1310	03/12/2001	03/12/2001	EPA 8260	Styrene	77128
	STL	WESTN	WCP-MW-016-030201	G	202251-005	03/02/2001	1310	03/12/2001	03/12/2001	EPA 8260	Bromoform	32104
	STL	WESTN	WCP-MW-016-030201	G	202251-005	03/02/2001	1310	03/12/2001	03/12/2001	EPA 8260	1,1,2,2-Tetrachloroethane	34516
	STL	WESTN	WCP-MW-016-030201	G	202251-005	03/02/2001	1310	03/12/2001	03/12/2001	EPA 8260	Xylenes (total)	81551
	STL	WESTN	WCP-MW-015-030201	G	202251-006	03/02/2001	1430	03/12/2001	03/12/2001	EPA 8260	Chloromethane	34418
	STL	WESTN	WCP-MW-015-030201	G	202251-006	03/02/2001	1430	03/12/2001	03/12/2001	EPA 8260	Vinyl chloride	39175
	STL	WESTN	WCP-MW-015-030201	G	202251-006	03/02/2001	1430	03/12/2001	03/12/2001	EPA 8260	Bromomethane	34413
	STL	WESTN	WCP-MW-015-030201	G	202251-006	03/02/2001	1430	03/12/2001	03/12/2001	EPA 8260	Chloroethane	34311
	STL	WESTN	WCP-MW-015-030201	G	202251-006	03/02/2001	1430	03/12/2001	03/12/2001	EPA 8260	1,1-Dichloroethene	34501
	STL	WESTN	WCP-MW-015-030201	G	202251-006	03/02/2001	1430	03/12/2001	03/12/2001	EPA 8260	Carbon disulfide	77041
	STL	WESTN	WCP-MW-015-030201	G	202251-006	03/02/2001	1430	03/12/2001	03/12/2001	EPA 8260	Acetone	81552
	STL	WESTN	WCP-MW-015-030201	G	202251-006	03/02/2001	1430	03/12/2001	03/12/2001	EPA 8260	Methylene chloride	34423

RFW 468 202251

DEQ_WELL	LAB_NAME	AGENCY	SAMPLE_ID	SAMPLE_TYPE	LAB_ID	SAMPLE_DATE	SAMPLE_TIME	EXT_DATE	ANA_DATE	METHOD	ANALYTE	STORET
	STL	WESTN	WCP-MW-015-030201	G	202251-006	03/02/2001	1430	03/12/2001	03/12/2001	EPA 8260	trans-1,2-Dichloroethene	34546
	STL	WESTN	WCP-MW-015-030201	G	202251-006	03/02/2001	1430	03/12/2001	03/12/2001	EPA 8260	Methyl-tert-butyl-ether (MTBE)	78032
	STL	WESTN	WCP-MW-015-030201	G	202251-006	03/02/2001	1430	03/12/2001	03/12/2001	EPA 8260	1,1-Dichloroethane	34496
	STL	WESTN	WCP-MW-015-030201	G	202251-006	03/02/2001	1430	03/12/2001	03/12/2001	EPA 8260	cis-1,2-Dichloroethene	77093
	STL	WESTN	WCP-MW-015-030201	G	202251-006	03/02/2001	1430	03/12/2001	03/12/2001	EPA 8260	2-Butanone (MEK)	81595
	STL	WESTN	WCP-MW-015-030201	G	202251-006	03/02/2001	1430	03/12/2001	03/12/2001	EPA 8260	Chloroform	32106
	STL	WESTN	WCP-MW-015-030201	G	202251-006	03/02/2001	1430	03/12/2001	03/12/2001	EPA 8260	1,1,1-Trichloroethane	34506
	STL	WESTN	WCP-MW-015-030201	G	202251-006	03/02/2001	1430	03/12/2001	03/12/2001	EPA 8260	Carbon tetrachloride	32102
	STL	WESTN	WCP-MW-015-030201	G	202251-006	03/02/2001	1430	03/12/2001	03/12/2001	EPA 8260	Benzene	34030
	STL	WESTN	WCP-MW-015-030201	G	202251-006	03/02/2001	1430	03/12/2001	03/12/2001	EPA 8260	1,2-Dichloroethane	34531
	STL	WESTN	WCP-MW-015-030201	G	202251-006	03/02/2001	1430	03/12/2001	03/12/2001	EPA 8260	Trichloroethene	39180
	STL	WESTN	WCP-MW-015-030201	G	202251-006	03/02/2001	1430	03/12/2001	03/12/2001	EPA 8260	1,2-Dichloropropane	34541
	STL	WESTN	WCP-MW-015-030201	G	202251-006	03/02/2001	1430	03/12/2001	03/12/2001	EPA 8260	Bromodichloromethane	32101
	STL	WESTN	WCP-MW-015-030201	G	202251-006	03/02/2001	1430	03/12/2001	03/12/2001	EPA 8260	cis-1,3-Dichloropropene	34704
	STL	WESTN	WCP-MW-015-030201	G	202251-006	03/02/2001	1430	03/12/2001	03/12/2001	EPA 8260	4-Methyl-2-pentanone (MIBK)	78133
	STL	WESTN	WCP-MW-015-030201	G	202251-006	03/02/2001	1430	03/12/2001	03/12/2001	EPA 8260	Toluene	34010
	STL	WESTN	WCP-MW-015-030201	G	202251-006	03/02/2001	1430	03/12/2001	03/12/2001	EPA 8260	trans-1,3-Dichloropropene	34699
	STL	WESTN	WCP-MW-015-030201	G	202251-006	03/02/2001	1430	03/12/2001	03/12/2001	EPA 8260	1,1,2-Trichloroethane	34511
	STL	WESTN	WCP-MW-015-030201	G	202251-006	03/02/2001	1430	03/12/2001	03/12/2001	EPA 8260	Tetrachloroethene	34475
	STL	WESTN	WCP-MW-015-030201	G	202251-006	03/02/2001	1430	03/12/2001	03/12/2001	EPA 8260	1,3-Dichloropropane	77173
	STL	WESTN	WCP-MW-015-030201	G	202251-006	03/02/2001	1430	03/12/2001	03/12/2001	EPA 8260	2-Hexanone	77103
	STL	WESTN	WCP-MW-015-030201	G	202251-006	03/02/2001	1430	03/12/2001	03/12/2001	EPA 8260	Dibromochloromethane	32105
	STL	WESTN	WCP-MW-015-030201	G	202251-006	03/02/2001	1430	03/12/2001	03/12/2001	EPA 8260	Chlorobenzene	34301
	STL	WESTN	WCP-MW-015-030201	G	202251-006	03/02/2001	1430	03/12/2001	03/12/2001	EPA 8260	Ethylbenzene	78113
	STL	WESTN	WCP-MW-015-030201	G	202251-006	03/02/2001	1430	03/12/2001	03/12/2001	EPA 8260	m&p-Xylenes	85795
	STL	WESTN	WCP-MW-015-030201	G	202251-006	03/02/2001	1430	03/12/2001	03/12/2001	EPA 8260	o-Xylene	77135
	STL	WESTN	WCP-MW-015-030201	G	202251-006	03/02/2001	1430	03/12/2001	03/12/2001	EPA 8260	Styrene	77128
	STL	WESTN	WCP-MW-015-030201	G	202251-006	03/02/2001	1430	03/12/2001	03/12/2001	EPA 8260	Bromoform	32104
	STL	WESTN	WCP-MW-015-030201	G	202251-006	03/02/2001	1430	03/12/2001	03/12/2001	EPA 8260	1,1,2,2-Tetrachloroethane	34516
	STL	WESTN	WCP-MW-015-030201	G	202251-006	03/02/2001	1430	03/12/2001	03/12/2001	EPA 8260	Xylenes (total)	81551

RFW 468 202251

DET_LIMIT	DET_L_UNITS	RESULTS	LAB_NOTAT	UNITS	PARAM_NAME	DV_FLAGS	REASON
0.4	ug/L	0.4	LT	ug/L	METHYL CHLORIDE (CHLOROMETHANE) TOTWUG/L	J	Continuing calibration %D>20
0.3	ug/L	0.3	LT	ug/L	VINYL CHLORIDE-WHOLE WATER SAMPLE-UG/L		
0.4	ug/L	0.4	LT	ug/L	METHYL BROMIDE (BROMOMETHANE) TOTWUG/L	J	Cont. calib. %D>20, MS/MSD, BS/BSD
0.3	ug/L	0.3	LT	ug/L	CHLOROETHANE TOTWUG/L		
0.3	ug/L	17		ug/L	1,1-DICHLOROETHYLENE (1,1-DICHLOROETHENE) TOTWUG/L		
0.5	ug/L	0.5	LT	ug/L	CARBON DISULFIDE WHOLE WATER,UG/L	J	Continuing calibration %D>20
2	ug/L	2	LT	ug/L	ACETONE WHL WATER SMPL UG/L	R	Initial & continuing calibration RF<0.050
0.3	ug/L	0.3	LT	ug/L	METHYLENE CHLORIDE TOTWUG/L		
0.3	ug/L	0.3	LT	ug/L	TRANS-1,2-DICHLOROETHENE, TOTAL, IN WATER UG/L		
0.3	ug/L	0.3	LT	ug/L	PROPANE, 2-METHOXY-2-METHYL- , WATER, WHOLE, UG/L	J	Continuing calibration %D>20
0.3	ug/L	0.4	J	ug/L	1,1-DICHLOROETHANE TOTWUG/L		
0.3	ug/L	0.3	LT	ug/L	CIS-1,2-DICHLOROETHYLENE WHOLE WATER,UG/L		
2	ug/L	2	LT	ug/L	METHYL ETHYL KETONE (2-BUTANONE) WHOLE WATER UG/L	R	Initial & continuing calibration RF<0.050
0.3	ug/L	0.4	J	ug/L	CHLOROFORM,WHOLE WATER,UG/L		
0.3	ug/L	0.3	LT	ug/L	1,1,1-TRICHLOROETHANE TOTWUG/L		
0.3	ug/L	0.3	LT	ug/L	CARBON TETRACHLORIDE,WHOLE WATER,UG/L		
0.2	ug/L	0.2	LT	ug/L	BENZENE IN WTR SMPLE GC-MS, HEXADECONE EXTR.(UG/L)		
0.2	ug/L	0.2	LT	ug/L	1,2-DICHLOROETHANE, WHOLE WATER, UG/L		
0.3	ug/L	19		ug/L	TRICHLOROETHYLENE (TCE) (TRICHLOROETHENE)WHOLE WTR		
0.2	ug/L	0.2	LT	ug/L	1,2-DICHLOROPROPANE TOTWUG/L		
0.2	ug/L	0.2	LT	ug/L	BROMODICHLOROMETHANE,WHOLE WATER,UG/L		
0.3	ug/L	0.3	LT	ug/L	CIS-1,3-DICHLOROPROPENE TOTAL IN WATER UG/L		
0.9	ug/L	0.9	LT	ug/L	TERBUTHYLAZINE TOTAL WATER UG/L	R	Continuing calibration RF<0.050
0.2	ug/L	0.2	LT	ug/L	TOLUENE IN WTR SMPLE GC-MS, HEXADECONE EXTR.(UG/L)		
0.2	ug/L	0.2	LT	ug/L	TRANS-1,3-DICHLOROPROPENE TOTAL IN WATER UG/L		
0.4	ug/L	0.4	LT	ug/L	1,1,2-TRICHLOROETHANE TOTWUG/L		
0.3	ug/L	35		ug/L	TETRACHLOROETHYLENE (TETRACHLOROETHENE) (PCE) TOT		
0.2	ug/L	0.2	LT	ug/L	PROPANE,TRANS-1,3-DICHLORO-,WTR,WHL,RECOVERBL,UG/L		
1	ug/L	1	LT	ug/L	2-HEXANONE WHOLE WATER,UG/L	R	Continuing calibration RF<0.050
0.2	ug/L	0.2	LT	ug/L	DIBROMOCHLOROMETHANE,WHOLE WATER,UG/L		
0.2	ug/L	0.2	LT	ug/L	CHLOROBENZENE TOTWUG/L		
0.2	ug/L	0.2	LT	ug/L	ETHYLBENZENE TOTWUG/L		
0.5	ug/L	0.5	LT	ug/L	XYLENE, META & PARA, WATER, WHOLE		

RFW 468 202251

DET_LIMIT	DET_L_UNITS	RESULTS	LAB_NOTAT	UNITS	PARAM_NAME	DV_FLAGS	REASON
0.2	ug/L	0.2	LT	ug/L	O-XYLENE WHOLE WATER,UG/L		
0.2	ug/L	0.2	LT	ug/L	STYRENE WHOLE WATER,UG/L		
0.2	ug/L	0.2	LT	ug/L	BROMOFORM,WHOLE WATER,UG/L		
0.2	ug/L	0.2	LT	ug/L	1,1,2,2-TETRACHLOROETHANE TOTAL/WATER		
0.5	ug/L	0.5	LT	ug/L	XYLENES IN WTR SMPLE GC-MS, HEXADECONE EXTR.(UG/L)		
0.4	ug/L	0.4	LT	ug/L	METHYL CHLORIDE (CHLOROMETHANE) TOTWUG/L		
0.3	ug/L	0.3	LT	ug/L	VINYL CHLORIDE-WHOLE WATER SAMPLE-UG/L		
0.4	ug/L	0.4	LT	ug/L	METHYL BROMIDE (BROMOMETHANE) TOTWUG/L	J	Cont. calib. %D>20, MS/MSD, BS/BSD
0.3	ug/L	0.3	LT	ug/L	CHLOROETHANE TOTWUG/L		
0.3	ug/L	0.3	LT	ug/L	1,1-DICHLOROETHYLENE (1,1-DICHLOROETHENE) TOTWUG/L		
0.5	ug/L	0.5	LT	ug/L	CARBON DISULFIDE WHOLE WATER,UG/L	J	Continuing calibration %D>20
2	ug/L	2	LT	ug/L	ACETONE WHL WATER SMPL UG/L	R	Initial & cont. calib. RF<0.050, Cont. calib. %D>20
0.3	ug/L	0.3	LT	ug/L	METHYLENE CHLORIDE TOTWUG/L		
0.3	ug/L	0.3	LT	ug/L	TRANS-1,2-DICHLOROETHENE, TOTAL, IN WATER UG/L		
0.3	ug/L	0.3	LT	ug/L	PROPANE, 2-METHOXY-2-METHYL- , WATER, WHOLE, UG/L	J	Continuing calibration %D>20
0.3	ug/L	0.3	LT	ug/L	1,1-DICHLOROETHANE TOTWUG/L		
0.3	ug/L	0.3	LT	ug/L	CIS-1,2-DICHLOROETHYLENE WHOLE WATER,UG/L		
2	ug/L	2	LT	ug/L	METHYL ETHYL KETONE (2-BUTANONE) WHOLE WATER UG/L	R	Initial & continuing calibration RF<0.050
0.3	ug/L	0.3	LT	ug/L	CHLOROFORM,WHOLE WATER,UG/L		
0.3	ug/L	0.3	LT	ug/L	1,1,1-TRICHLOROETHANE TOTWUG/L		
0.3	ug/L	0.3	LT	ug/L	CARBON TETRACHLORIDE,WHOLE WATER,UG/L		
0.2	ug/L	0.2	LT	ug/L	BENZENE IN WTR SMPLE GC-MS, HEXADECONE EXTR.(UG/L)		
0.2	ug/L	0.2	LT	ug/L	1,2-DICHLOROETHANE, WHOLE WATER, UG/L		
0.3	ug/L	0.3	LT	ug/L	TRICHLOROETHYLENE (TCE) (TRICHLOROETHENE)WHOLE WTR		
0.2	ug/L	0.2	LT	ug/L	1,2-DICHLOROPROPANE TOTWUG/L		
0.2	ug/L	0.2	LT	ug/L	BROMODICHLOROMETHANE,WHOLE WATER,UG/L		
0.3	ug/L	0.3	LT	ug/L	CIS-1,3-DICHLOROPROPENE TOTAL IN WATER UG/L		
0.9	ug/L	0.9	LT	ug/L	TERBUTHYLAZINE TOTAL WATER UG/L	R	Continuing calibration RF<0.050
0.2	ug/L	0.2	LT	ug/L	TOLUENE IN WTR SMPLE GC-MS, HEXADECONE EXTR.(UG/L)		
0.2	ug/L	0.2	LT	ug/L	TRANS-1,3-DICHLOROPROPENE TOTAL IN WATER UG/L		
0.4	ug/L	0.4	LT	ug/L	1,1,2-TRICHLOROETHANE TOTWUG/L		
0.3	ug/L	0.3	LT	ug/L	TETRACHLOROETHYLENE (TETRACHLOROETHENE) (PCE) TOT		
0.2	ug/L	0.2	LT	ug/L	PROPANE,TRANS-1,3-DICHLORO-,WTR,WHL,RECOVERBL,UG/L		

RFW 468 202251

DET_LIMIT	DET_L_UNITS	RESULTS	LAB_NOTAT	UNITS	PARAM_NAME	DV_FLAGS	REASON
1	ug/L	1	LT	ug/L	2-HEXANONE WHOLE WATER,UG/L	R	Continuing calibration RF<0.050
0.2	ug/L	0.2	LT	ug/L	DIBROMOCHLOROMETHANE,WHOLE WATER,UG/L		
0.2	ug/L	0.2	LT	ug/L	CHLOROBENZENE TOTWUG/L		
0.2	ug/L	0.2	LT	ug/L	ETHYLBENZENE TOTWUG/L		
0.5	ug/L	0.5	LT	ug/L	XYLENE, META & PARA, WATER, WHOLE		
0.2	ug/L	0.2	LT	ug/L	O-XYLENE WHOLE WATER,UG/L		
0.2	ug/L	0.2	LT	ug/L	STYRENE WHOLE WATER,UG/L		
0.2	ug/L	0.2	LT	ug/L	BROMOFORM,WHOLE WATER,UG/L		
0.2	ug/L	0.2	LT	ug/L	1,1,2,2-TETRACHLOROETHANE TOTAL/WATER		
0.5	ug/L	0.5	LT	ug/L	XYLENES IN WTR SMPLE GC-MS, HEXADECONE EXTR.(UG/L)		
0.4	ug/L	0.4	LT	ug/L	METHYL CHLORIDE (CHLOROMETHANE) TOTWUG/L		
0.3	ug/L	0.3	LT	ug/L	VINYL CHLORIDE-WHOLE WATER SAMPLE-UG/L		
0.4	ug/L	0.4	LT	ug/L	METHYL BROMIDE (BROMOMETHANE) TOTWUG/L	J	Cont. calib. %D>20, MS/MSD, BS/BSD
0.3	ug/L	0.3	LT	ug/L	CHLOROETHANE TOTWUG/L		
0.3	ug/L	0.3	LT	ug/L	1,1-DICHLOROETHYLENE (1,1-DICHLOROETHENE) TOTWUG/L		
0.5	ug/L	0.5	LT	ug/L	CARBON DISULFIDE WHOLE WATER,UG/L	J	Continuing calibration %D>20
2	ug/L	5		ug/L	ACETONE WHL WATER SMPL UG/L	J	Initial & cont. calib. RF<0.050, Cont. calib. %D>20
0.3	ug/L	0.3	LT	ug/L	METHYLENE CHLORIDE TOTWUG/L		
0.3	ug/L	0.3	LT	ug/L	TRANS-1,2-DICHLOROETHENE, TOTAL, IN WATER UG/L		
0.3	ug/L	0.3	LT	ug/L	PROPANE, 2-METHOXY-2-METHYL- , WATER, WHOLE, UG/L	J	Continuing calibration %D>20
0.3	ug/L	0.3	LT	ug/L	1,1-DICHLOROETHANE TOTWUG/L		
0.3	ug/L	0.3	LT	ug/L	CIS-1,2-DICHLOROETHYLENE WHOLE WATER,UG/L		
2	ug/L	2	LT	ug/L	METHYL ETHYL KETONE (2-BUTANONE) WHOLE WATER UG/L	R	Initial & continuing calibration RF<0.050
0.3	ug/L	0.3	LT	ug/L	CHLOROFORM,WHOLE WATER,UG/L		
0.3	ug/L	0.3	LT	ug/L	1,1,1-TRICHLOROETHANE TOTWUG/L		
0.3	ug/L	0.3	LT	ug/L	CARBON TETRACHLORIDE,WHOLE WATER,UG/L		
0.2	ug/L	0.2	LT	ug/L	BENZENE IN WTR SMPLE GC-MS, HEXADECONE EXTR.(UG/L)		
0.2	ug/L	0.2	LT	ug/L	1,2-DICHLOROETHANE, WHOLE WATER, UG/L		
0.3	ug/L	0.3	LT	ug/L	TRICHLOROETHYLENE (TCE) (TRICHLOROETHENE)WHOLE WTR		
0.2	ug/L	0.2	LT	ug/L	1,2-DICHLOROPROPANE TOTWUG/L		
0.2	ug/L	0.2	LT	ug/L	BROMODICHLOROMETHANE,WHOLE WATER,UG/L		
0.3	ug/L	0.3	LT	ug/L	CIS-1,3-DICHLOROPROPENE TOTAL IN WATER UG/L		
0.9	ug/L	0.9	LT	ug/L	TERBUTHYLAZINE TOTAL WATER UG/L	R	Continuing calibration RF<0.050

RFW 468 202251

DET_LIMIT	DET_L_UNITS	RESULTS	LAB_NOTAT	UNITS	PARAM_NAME	DV_FLAGS	REASON
0.2	ug/L	0.2	LT	ug/L	TOLUENE IN WTR SMPLE GC-MS, HEXADECONE EXTR.(UG/L)		
0.2	ug/L	0.2	LT	ug/L	TRANS-1,3-DICHLOROPROPENE TOTAL IN WATER UG/L		
0.4	ug/L	0.4	LT	ug/L	1,1,2-TRICHLOROETHANE TOTWUG/L		
0.3	ug/L	0.3	LT	ug/L	TETRACHLOROETHYLENE (TETRACHLOROETHENE) (PCE) TOT		
0.2	ug/L	0.2	LT	ug/L	PROPANE,TRANS-1,3-DICHLORO-,WTR,WHL,RECOVERBL,UG/L		
1	ug/L	1	LT	ug/L	2-HEXANONE WHOLE WATER,UG/L	R	Continuing calibration RF<0.050
0.2	ug/L	0.2	LT	ug/L	DIBROMOCHLOROMETHANE,WHOLE WATER,UG/L		
0.2	ug/L	0.2	LT	ug/L	CHLOROBENZENE TOTWUG/L		
0.2	ug/L	0.2	LT	ug/L	ETHYLBENZENE TOTWUG/L		
0.5	ug/L	0.5	LT	ug/L	XYLENE, META & PARA, WATER, WHOLE		
0.2	ug/L	0.2	LT	ug/L	O-XYLENE WHOLE WATER,UG/L		
0.2	ug/L	0.2	LT	ug/L	STYRENE WHOLE WATER,UG/L		
0.2	ug/L	0.2	LT	ug/L	BROMOFORM,WHOLE WATER,UG/L		
0.2	ug/L	0.2	LT	ug/L	1,1,2,2-TETRACHLOROETHANE TOTAL/WATER		
0.5	ug/L	0.5	LT	ug/L	XYLENES IN WTR SMPLE GC-MS, HEXADECONE EXTR.(UG/L)		
0.4	ug/L	0.4	LT	ug/L	METHYL CHLORIDE (CHLOROMETHANE) TOTWUG/L		
0.3	ug/L	0.3	LT	ug/L	VINYL CHLORIDE-WHOLE WATER SAMPLE-UG/L		
0.4	ug/L	0.4	LT	ug/L	METHYL BROMIDE (BROMOMETHANE) TOTWUG/L	J	Cont. calib. %D>20, MS/MSD, BS/BSD
0.3	ug/L	0.3	LT	ug/L	CHLOROETHANE TOTWUG/L		
0.3	ug/L	28		ug/L	1,1-DICHLOROETHYLENE (1,1-DICHLOROETHENE) TOTWUG/L		
0.5	ug/L	0.5	LT	ug/L	CARBON DISULFIDE WHOLE WATER,UG/L	J	Continuing calibration %D>20
2	ug/L	2	LT	ug/L	ACETONE WHL WATER SMPL UG/L	R	Initial & cont. calib. RF<0.050, Cont. calib. %D>20
0.3	ug/L	0.3	LT	ug/L	METHYLENE CHLORIDE TOTWUG/L		
0.3	ug/L	0.3	LT	ug/L	TRANS-1,2-DICHLOROETHENE, TOTAL, IN WATER UG/L		
0.3	ug/L	0.3	LT	ug/L	PROPANE, 2-METHOXY-2-METHYL- , WATER, WHOLE, UG/L	J	Continuing calibration %D>20
0.3	ug/L	0.9		ug/L	1,1-DICHLOROETHANE TOTWUG/L		
0.3	ug/L	0.5	J	ug/L	CIS-1,2-DICHLOROETHYLENE WHOLE WATER,UG/L		
2	ug/L	2	LT	ug/L	METHYL ETHYL KETONE (2-BUTANONE) WHOLE WATER UG/L	R	Initial & continuing calibration RF<0.050
0.3	ug/L	0.7		ug/L	CHLOROFORM,WHOLE WATER,UG/L		
0.3	ug/L	0.3	LT	ug/L	1,1,1-TRICHLOROETHANE TOTWUG/L		
0.3	ug/L	0.3	J	ug/L	CARBON TETRACHLORIDE,WHOLE WATER,UG/L		
0.2	ug/L	0.2	LT	ug/L	BENZENE IN WTR SMPLE GC-MS, HEXADECONE EXTR.(UG/L)		
0.2	ug/L	0.7		ug/L	1,2-DICHLOROETHANE, WHOLE WATER, UG/L		

RFW 468 202251

DET_LIMIT	DET_L_UNITS	RESULTS	LAB_NOTAT	UNITS	PARAM_NAME	DV_FLAGS	REASON
1	ug/L	69		ug/L	TRICHLOROETHYLENE (TCE) (TRICHLOROETHENE)WHOLE WTR		
0.2	ug/L	0.2	LT	ug/L	1,2-DICHLOROPROPANE TOTWUG/L		
0.2	ug/L	0.2	LT	ug/L	BROMODICHLOROMETHANE,WHOLE WATER,UG/L		
0.3	ug/L	0.3	LT	ug/L	CIS-1,3-DICHLOROPROPENE TOTAL IN WATER UG/L		
0.9	ug/L	0.9	LT	ug/L	TERBUTHYLAZINE TOTAL WATER UG/L	R	Continuing calibration RF<0.050
0.2	ug/L	0.2	LT	ug/L	TOLUENE IN WTR SMPLE GC-MS, HEXADECONE EXTR.(UG/L)		
0.2	ug/L	0.2	LT	ug/L	TRANS-1,3-DICHLOROPROPENE TOTAL IN WATER UG/L		
0.4	ug/L	0.4	LT	ug/L	1,1,2-TRICHLOROETHANE TOTWUG/L		
1	ug/L	120		ug/L	TETRACHLOROETHYLENE (TETRACHLOROETHENE) (PCE) TOT		
0.2	ug/L	0.2	LT	ug/L	PROPANE,TRANS-1,3-DICHLORO-,WTR,WHL,RECOVERBL,UG/L		
1	ug/L	1	LT	ug/L	2-HEXANONE WHOLE WATER,UG/L	R	Continuing calibration RF<0.050
0.2	ug/L	0.2	LT	ug/L	DIBROMOCHLOROMETHANE,WHOLE WATER,UG/L		
0.2	ug/L	0.2	LT	ug/L	CHLOROBENZENE TOTWUG/L		
0.2	ug/L	0.2	LT	ug/L	ETHYLBENZENE TOTWUG/L		
0.5	ug/L	0.5	LT	ug/L	XYLENE, META & PARA, WATER, WHOLE		
0.2	ug/L	0.2	LT	ug/L	O-XYLENE WHOLE WATER,UG/L		
0.2	ug/L	0.2	LT	ug/L	STYRENE WHOLE WATER,UG/L		
0.2	ug/L	0.2	LT	ug/L	BROMOFORM,WHOLE WATER,UG/L		
0.2	ug/L	0.2	LT	ug/L	1,1,2,2-TETRACHLOROETHANE TOTAL/WATER		
0.5	ug/L	0.5	LT	ug/L	XYLENES IN WTR SMPLE GC-MS, HEXADECONE EXTR.(UG/L)		
0.4	ug/L	0.4	LT	ug/L	METHYL CHLORIDE (CHLOROMETHANE) TOTWUG/L		
0.3	ug/L	0.3	LT	ug/L	VINYL CHLORIDE-WHOLE WATER SAMPLE-UG/L		
0.4	ug/L	0.4	LT	ug/L	METHYL BROMIDE (BROMOMETHANE) TOTWUG/L	J	Cont. calib. %D>20, MS/MSD, BS/BSD
0.3	ug/L	0.3	LT	ug/L	CHLOROETHANE TOTWUG/L		
0.3	ug/L	21		ug/L	1,1-DICHLOROETHYLENE (1,1-DICHLOROETHENE) TOTWUG/L		
0.5	ug/L	0.5	LT	ug/L	CARBON DISULFIDE WHOLE WATER,UG/L	J	Continuing calibration %D>20
2	ug/L	2	LT	ug/L	ACETONE WHL WATER SMPL UG/L	R	Initial & cont. calib. RF<0.050, Cont. calib. %D>20
0.3	ug/L	0.3	LT	ug/L	METHYLENE CHLORIDE TOTWUG/L		
0.3	ug/L	0.3	LT	ug/L	TRANS-1,2-DICHLOROETHENE, TOTAL, IN WATER UG/L		
0.3	ug/L	0.3	LT	ug/L	PROPANE, 2-METHOXY-2-METHYL- , WATER, WHOLE, UG/L	J	Continuing calibration %D>20
0.3	ug/L	0.3	LT	ug/L	1,1-DICHLOROETHANE TOTWUG/L		
0.3	ug/L	0.3	LT	ug/L	CIS-1,2-DICHLOROETHYLENE WHOLE WATER,UG/L		
2	ug/L	2	LT	ug/L	METHYL ETHYL KETONE (2-BUTANONE) WHOLE WATER UG/L	R	Initial & continuing calibration RF<0.050

RFW 468 202251

DET_LIMIT	DET_L_UNITS	RESULTS	LAB_NOTAT	UNITS	PARAM_NAME	DV_FLAGS	REASON
0.3	ug/L	0.9		ug/L	CHLOROFORM,WHOLE WATER,UG/L		
0.3	ug/L	0.3	LT	ug/L	1,1,1-TRICHLOROETHANE TOTWUG/L		
0.3	ug/L	0.3	LT	ug/L	CARBON TETRACHLORIDE,WHOLE WATER,UG/L		
0.2	ug/L	0.2	LT	ug/L	BENZENE IN WTR SMPLE GC-MS, HEXADECONE EXTR.(UG/L)		
0.2	ug/L	1		ug/L	1,2-DICHLOROETHANE, WHOLE WATER, UG/L		
1	ug/L	68		ug/L	TRICHLOROETHYLENE (TCE) (TRICHLOROETHENE)WHOLE WTR		
0.2	ug/L	0.2	LT	ug/L	1,2-DICHLOROPROPANE TOTWUG/L		
0.2	ug/L	0.2	LT	ug/L	BROMODICHLOROMETHANE,WHOLE WATER,UG/L		
0.3	ug/L	0.3	LT	ug/L	CIS-1,3-DICHLOROPROPENE TOTAL IN WATER UG/L		
0.9	ug/L	0.9	LT	ug/L	TERBUTHYLAZINE TOTAL WATER UG/L	R	Continuing calibration RF<0.050
0.2	ug/L	0.2	LT	ug/L	TOLUENE IN WTR SMPLE GC-MS, HEXADECONE EXTR.(UG/L)		
0.2	ug/L	0.2	LT	ug/L	TRANS-1,3-DICHLOROPROPENE TOTAL IN WATER UG/L		
0.4	ug/L	0.4	LT	ug/L	1,1,2-TRICHLOROETHANE TOTWUG/L		
1	ug/L	50		ug/L	TETRACHLOROETHYLENE (TETRACHLOROETHENE) (PCE) TOT		
0.2	ug/L	0.2	LT	ug/L	PROPANE,TRANS-1,3-DICHLORO-,WTR,WHL,RECOVERBL,UG/L		
1	ug/L	1	LT	ug/L	2-HEXANONE WHOLE WATER,UG/L	R	Continuing calibration RF<0.050
0.2	ug/L	0.2	LT	ug/L	DIBROMOCHLOROMETHANE,WHOLE WATER,UG/L		
0.2	ug/L	0.2	LT	ug/L	CHLOROBENZENE TOTWUG/L		
0.2	ug/L	0.2	LT	ug/L	ETHYLBENZENE TOTWUG/L		
0.5	ug/L	0.5	LT	ug/L	XYLENE, META & PARA, WATER, WHOLE		
0.2	ug/L	0.2	LT	ug/L	O-XYLENE WHOLE WATER,UG/L		
0.2	ug/L	0.2	LT	ug/L	STYRENE WHOLE WATER,UG/L		
0.2	ug/L	0.2	LT	ug/L	BROMOFORM,WHOLE WATER,UG/L		
0.2	ug/L	0.2	LT	ug/L	1,1,2,2-TETRACHLOROETHANE TOTAL/WATER		
0.5	ug/L	0.5	LT	ug/L	XYLENES IN WTR SMPLE GC-MS, HEXADECONE EXTR.(UG/L)		
0.4	ug/L	0.4	LT	ug/L	METHYL CHLORIDE (CHLOROMETHANE) TOTWUG/L		
0.3	ug/L	0.3	LT	ug/L	VINYL CHLORIDE-WHOLE WATER SAMPLE-UG/L		
0.4	ug/L	0.4	LT	ug/L	METHYL BROMIDE (BROMOMETHANE) TOTWUG/L	J	Cont. calib. %D>20, MS/MSD, BS/BSD
0.3	ug/L	0.3	LT	ug/L	CHLOROETHANE TOTWUG/L		
0.3	ug/L	0.3	LT	ug/L	1,1-DICHLOROETHYLENE (1,1-DICHLOROETHENE) TOTWUG/L		
0.5	ug/L	0.5	LT	ug/L	CARBON DISULFIDE WHOLE WATER,UG/L	J	Continuing calibration %D>20
2	ug/L	2	LT	ug/L	ACETONE WHL WATER SMPL UG/L	R	Initial & continuing. calibration RF<0.050
0.3	ug/L	0.3	LT	ug/L	METHYLENE CHLORIDE TOTWUG/L		

RFW 468 202251

DET_LIMIT	DET_L_UNITS	RESULTS	LAB_NOTAT	UNITS	PARAM_NAME	DV_FLAGS	REASON
0.3	ug/L	0.3	LT	ug/L	TRANS-1,2-DICHLOROETHENE, TOTAL, IN WATER UG/L		
0.3	ug/L	0.3	LT	ug/L	PROPANE, 2-METHOXY-2-METHYL- , WATER, WHOLE, UG/L	J	Continuing calibration %D>20
0.3	ug/L	0.3	LT	ug/L	1,1-DICHLOROETHANE TOTWUG/L		
0.3	ug/L	0.3	LT	ug/L	CIS-1,2-DICHLOROETHYLENE WHOLE WATER,UG/L		
2	ug/L	2	LT	ug/L	METHYL ETHYL KETONE (2-BUTANONE) WHOLE WATER UG/L	R	Initial & continuing calibration RF<0.050
0.3	ug/L	0.3	LT	ug/L	CHLOROFORM,WHOLE WATER,UG/L		
0.3	ug/L	0.3	LT	ug/L	1,1,1-TRICHLOROETHANE TOTWUG/L		
0.3	ug/L	0.3	LT	ug/L	CARBON TETRACHLORIDE,WHOLE WATER,UG/L		
0.2	ug/L	0.2	LT	ug/L	BENZENE IN WTR SMPLE GC-MS, HEXADECONE EXTR.(UG/L)		
0.2	ug/L	0.2	LT	ug/L	1,2-DICHLOROETHANE, WHOLE WATER, UG/L		
0.3	ug/L	19		ug/L	TRICHLOROETHYLENE (TCE) (TRICHLOROETHENE)WHOLE WTR		
0.2	ug/L	0.2	LT	ug/L	1,2-DICHLOROPROPANE TOTWUG/L		
0.2	ug/L	0.2	LT	ug/L	BROMODICHLOROMETHANE,WHOLE WATER,UG/L		
0.3	ug/L	0.3	LT	ug/L	CIS-1,3-DICHLOROPROPENE TOTAL IN WATER UG/L		
0.9	ug/L	0.9	LT	ug/L	TERBUTHYLAZINE TOTAL WATER UG/L	R	Continuing calibration RF<0.050
0.2	ug/L	0.2	LT	ug/L	TOLUENE IN WTR SMPLE GC-MS, HEXADECONE EXTR.(UG/L)		
0.2	ug/L	0.2	LT	ug/L	TRANS-1,3-DICHLOROPROPENE TOTAL IN WATER UG/L		
0.4	ug/L	0.4	LT	ug/L	1,1,2-TRICHLOROETHANE TOTWUG/L		
0.3	ug/L	30		ug/L	TETRACHLOROETHYLENE (TETRACHLOROETHENE) (PCE) TOT		
0.2	ug/L	0.2	LT	ug/L	PROPANE,TRANS-1,3-DICHLORO-,WTR,WHL,RECOVERBL,UG/L		
1	ug/L	1	LT	ug/L	2-HEXANONE WHOLE WATER,UG/L	R	Continuing calibration RF<0.050
0.2	ug/L	0.2	LT	ug/L	DIBROMOCHLOROMETHANE,WHOLE WATER,UG/L		
0.2	ug/L	0.2	LT	ug/L	CHLOROBENZENE TOTWUG/L		
0.2	ug/L	0.2	LT	ug/L	ETHYLBENZENE TOTWUG/L		
0.5	ug/L	0.5	LT	ug/L	XYLENE, META & PARA, WATER, WHOLE		
0.2	ug/L	0.2	LT	ug/L	O-XYLENE WHOLE WATER,UG/L		
0.2	ug/L	0.2	LT	ug/L	STYRENE WHOLE WATER,UG/L		
0.2	ug/L	0.2	LT	ug/L	BROMOFORM,WHOLE WATER,UG/L		
0.2	ug/L	0.2	LT	ug/L	1,1,2,2-TETRACHLOROETHANE TOTAL/WATER		
0.5	ug/L	0.5	LT	ug/L	XYLENES IN WTR SMPLE GC-MS, HEXADECONE EXTR.(UG/L)		

DEQ WELL	LAB NAME	AGENCY	SAMPLE_ID	SAMPLE TYPE	LAB_ID	SAMPLE DATE	SAMPLE TIME	EXT_DATE	ANA_DATE	METHOD	ANALYTE	STORET
	STL	WESTN	MWB-MW-006-030101	G	202227-001	03/01/2001	0950	03/11/2001	03/11/2001	EPA 8260	Chloromethane	34418
	STL	WESTN	MWB-MW-006-030101	G	202227-001	03/01/2001	0950	03/11/2001	03/11/2001	EPA 8260	Vinyl chloride	39175
	STL	WESTN	MWB-MW-006-030101	G	202227-001	03/01/2001	0950	03/11/2001	03/11/2001	EPA 8260	Bromomethane	34413
	STL	WESTN	MWB-MW-006-030101	G	202227-001	03/01/2001	0950	03/11/2001	03/11/2001	EPA 8260	Chloroethane	34311
	STL	WESTN	MWB-MW-006-030101	G	202227-001	03/01/2001	0950	03/11/2001	03/11/2001	EPA 8260	1,1-Dichloroethene	34501
	STL	WESTN	MWB-MW-006-030101	G	202227-001	03/01/2001	0950	03/11/2001	03/11/2001	EPA 8260	Carbon disulfide	77041
	STL	WESTN	MWB-MW-006-030101	G	202227-001	03/01/2001	0950	03/11/2001	03/11/2001	EPA 8260	Acetone	81552
	STL	WESTN	MWB-MW-006-030101	G	202227-001	03/01/2001	0950	03/11/2001	03/11/2001	EPA 8260	Methylene chloride	34423
	STL	WESTN	MWB-MW-006-030101	G	202227-001	03/01/2001	0950	03/11/2001	03/11/2001	EPA 8260	trans-1,2-Dichloroethene	34546
	STL	WESTN	MWB-MW-006-030101	G	202227-001	03/01/2001	0950	03/11/2001	03/11/2001	EPA 8260	Methyl-tert-butyl-ether (MTBE)	78032
	STL	WESTN	MWB-MW-006-030101	G	202227-001	03/01/2001	0950	03/11/2001	03/11/2001	EPA 8260	1,1-Dichloroethane	34496
	STL	WESTN	MWB-MW-006-030101	G	202227-001	03/01/2001	0950	03/11/2001	03/11/2001	EPA 8260	cis-1,2-Dichloroethene	77093
	STL	WESTN	MWB-MW-006-030101	G	202227-001	03/01/2001	0950	03/11/2001	03/11/2001	EPA 8260	2-Butanone (MEK)	81595
	STL	WESTN	MWB-MW-006-030101	G	202227-001	03/01/2001	0950	03/11/2001	03/11/2001	EPA 8260	Chloroform	32106
	STL	WESTN	MWB-MW-006-030101	G	202227-001	03/01/2001	0950	03/11/2001	03/11/2001	EPA 8260	1,1,1-Trichloroethane	34506
	STL	WESTN	MWB-MW-006-030101	G	202227-001	03/01/2001	0950	03/11/2001	03/11/2001	EPA 8260	Carbon tetrachloride	32102
	STL	WESTN	MWB-MW-006-030101	G	202227-001	03/01/2001	0950	03/11/2001	03/11/2001	EPA 8260	Benzene	34030
	STL	WESTN	MWB-MW-006-030101	G	202227-001	03/01/2001	0950	03/11/2001	03/11/2001	EPA 8260	1,2-Dichloroethane	34531
	STL	WESTN	MWB-MW-006-030101	G	202227-001	03/01/2001	0950	03/11/2001	03/11/2001	EPA 8260	Trichloroethene	39180
	STL	WESTN	MWB-MW-006-030101	G	202227-001	03/01/2001	0950	03/11/2001	03/11/2001	EPA 8260	1,2-Dichloropropane	34541
	STL	WESTN	MWB-MW-006-030101	G	202227-001	03/01/2001	0950	03/11/2001	03/11/2001	EPA 8260	Bromodichloromethane	32101
	STL	WESTN	MWB-MW-006-030101	G	202227-001	03/01/2001	0950	03/11/2001	03/11/2001	EPA 8260	cis-1,3-Dichloropropene	34704
	STL	WESTN	MWB-MW-006-030101	G	202227-001	03/01/2001	0950	03/11/2001	03/11/2001	EPA 8260	4-Methyl-2-pentanone (MIBK)	78133
	STL	WESTN	MWB-MW-006-030101	G	202227-001	03/01/2001	0950	03/11/2001	03/11/2001	EPA 8260	Toluene	34010
	STL	WESTN	MWB-MW-006-030101	G	202227-001	03/01/2001	0950	03/11/2001	03/11/2001	EPA 8260	trans-1,3-Dichloropropene	34699
	STL	WESTN	MWB-MW-006-030101	G	202227-001	03/01/2001	0950	03/11/2001	03/11/2001	EPA 8260	1,1,2-Trichloroethane	34511
	STL	WESTN	MWB-MW-006-030101	G	202227-001	03/01/2001	0950	03/11/2001	03/11/2001	EPA 8260	Tetrachloroethene	34475
	STL	WESTN	MWB-MW-006-030101	G	202227-001	03/01/2001	0950	03/11/2001	03/11/2001	EPA 8260	1,3-Dichloropropane	77173
	STL	WESTN	MWB-MW-006-030101	G	202227-001	03/01/2001	0950	03/11/2001	03/11/2001	EPA 8260	2-Hexanone	77103
	STL	WESTN	MWB-MW-006-030101	G	202227-001	03/01/2001	0950	03/11/2001	03/11/2001	EPA 8260	Dibromochloromethane	32105
	STL	WESTN	MWB-MW-006-030101	G	202227-001	03/01/2001	0950	03/11/2001	03/11/2001	EPA 8260	Chlorobenzene	34301
	STL	WESTN	MWB-MW-006-030101	G	202227-001	03/01/2001	0950	03/11/2001	03/11/2001	EPA 8260	Ethylbenzene	78113
	STL	WESTN	MWB-MW-006-030101	G	202227-001	03/01/2001	0950	03/11/2001	03/11/2001	EPA 8260	m&p-Xylenes	85795
	STL	WESTN	MWB-MW-006-030101	G	202227-001	03/01/2001	0950	03/11/2001	03/11/2001	EPA 8260	o-Xylene	77135
	STL	WESTN	MWB-MW-006-030101	G	202227-001	03/01/2001	0950	03/11/2001	03/11/2001	EPA 8260	Styrene	77128

DEQ WELL	LAB NAME	AGENCY	SAMPLE_ID	SAMPLE TYPE	LAB_ID	SAMPLE DATE	SAMPLE TIME	EXT_DATE	ANA_DATE	METHOD	ANALYTE	STORET
	STL	WESTN	MWB-MW-006-030101	G	202227-001	03/01/2001	0950	03/11/2001	03/11/2001	EPA 8260	Bromoform	32104
	STL	WESTN	MWB-MW-006-030101	G	202227-001	03/01/2001	0950	03/11/2001	03/11/2001	EPA 8260	1,1,2,2-Tetrachloroethane	34516
	STL	WESTN	MWB-MW-006-030101	G	202227-001	03/01/2001	0950	03/11/2001	03/11/2001	EPA 8260	Xylenes (total)	81551
	STL	WESTN	Trip Blank	B	202227-002	03/01/2001	0950	03/11/2001	03/11/2001	EPA 8260	Chloromethane	34418
	STL	WESTN	Trip Blank	B	202227-002	03/01/2001	0950	03/11/2001	03/11/2001	EPA 8260	Vinyl chloride	39175
	STL	WESTN	Trip Blank	B	202227-002	03/01/2001	0950	03/11/2001	03/11/2001	EPA 8260	Bromomethane	34413
	STL	WESTN	Trip Blank	B	202227-002	03/01/2001	0950	03/11/2001	03/11/2001	EPA 8260	Chloroethane	34311
	STL	WESTN	Trip Blank	B	202227-002	03/01/2001	0950	03/11/2001	03/11/2001	EPA 8260	1,1-Dichloroethene	34501
	STL	WESTN	Trip Blank	B	202227-002	03/01/2001	0950	03/11/2001	03/11/2001	EPA 8260	Carbon disulfide	77041
	STL	WESTN	Trip Blank	B	202227-002	03/01/2001	0950	03/11/2001	03/11/2001	EPA 8260	Acetone	81552
	STL	WESTN	Trip Blank	B	202227-002	03/01/2001	0950	03/11/2001	03/11/2001	EPA 8260	Methylene chloride	34423
	STL	WESTN	Trip Blank	B	202227-002	03/01/2001	0950	03/11/2001	03/11/2001	EPA 8260	trans-1,2-Dichloroethene	34546
	STL	WESTN	Trip Blank	B	202227-002	03/01/2001	0950	03/11/2001	03/11/2001	EPA 8260	Methyl-tert-butyl-ether (MTBE)	78032
	STL	WESTN	Trip Blank	B	202227-002	03/01/2001	0950	03/11/2001	03/11/2001	EPA 8260	1,1-Dichloroethane	34496
	STL	WESTN	Trip Blank	B	202227-002	03/01/2001	0950	03/11/2001	03/11/2001	EPA 8260	cis-1,2-Dichloroethene	77093
	STL	WESTN	Trip Blank	B	202227-002	03/01/2001	0950	03/11/2001	03/11/2001	EPA 8260	2-Butanone (MEK)	81595
	STL	WESTN	Trip Blank	B	202227-002	03/01/2001	0950	03/11/2001	03/11/2001	EPA 8260	Chloroform	32106
	STL	WESTN	Trip Blank	B	202227-002	03/01/2001	0950	03/11/2001	03/11/2001	EPA 8260	1,1,1-Trichloroethane	34506
	STL	WESTN	Trip Blank	B	202227-002	03/01/2001	0950	03/11/2001	03/11/2001	EPA 8260	Carbon tetrachloride	32102
	STL	WESTN	Trip Blank	B	202227-002	03/01/2001	0950	03/11/2001	03/11/2001	EPA 8260	Benzene	34030
	STL	WESTN	Trip Blank	B	202227-002	03/01/2001	0950	03/11/2001	03/11/2001	EPA 8260	1,2-Dichloroethane	34531
	STL	WESTN	Trip Blank	B	202227-002	03/01/2001	0950	03/11/2001	03/11/2001	EPA 8260	Trichloroethene	39180
	STL	WESTN	Trip Blank	B	202227-002	03/01/2001	0950	03/11/2001	03/11/2001	EPA 8260	1,2-Dichloropropane	34541
	STL	WESTN	Trip Blank	B	202227-002	03/01/2001	0950	03/11/2001	03/11/2001	EPA 8260	Bromodichloromethane	32101
	STL	WESTN	Trip Blank	B	202227-002	03/01/2001	0950	03/11/2001	03/11/2001	EPA 8260	cis-1,3-Dichloropropene	34704
	STL	WESTN	Trip Blank	B	202227-002	03/01/2001	0950	03/11/2001	03/11/2001	EPA 8260	4-Methyl-2-pentanone (MIBK)	78133
	STL	WESTN	Trip Blank	B	202227-002	03/01/2001	0950	03/11/2001	03/11/2001	EPA 8260	Toluene	34010
	STL	WESTN	Trip Blank	B	202227-002	03/01/2001	0950	03/11/2001	03/11/2001	EPA 8260	trans-1,3-Dichloropropene	34699
	STL	WESTN	Trip Blank	B	202227-002	03/01/2001	0950	03/11/2001	03/11/2001	EPA 8260	1,1,2-Trichloroethane	34511
	STL	WESTN	Trip Blank	B	202227-002	03/01/2001	0950	03/11/2001	03/11/2001	EPA 8260	Tetrachloroethene	34475
	STL	WESTN	Trip Blank	B	202227-002	03/01/2001	0950	03/11/2001	03/11/2001	EPA 8260	1,3-Dichloropropane	77173
	STL	WESTN	Trip Blank	B	202227-002	03/01/2001	0950	03/11/2001	03/11/2001	EPA 8260	2-Hexanone	77103
	STL	WESTN	Trip Blank	B	202227-002	03/01/2001	0950	03/11/2001	03/11/2001	EPA 8260	Dibromochloromethane	32105
	STL	WESTN	Trip Blank	B	202227-002	03/01/2001	0950	03/11/2001	03/11/2001	EPA 8260	Chlorobenzene	34301
	STL	WESTN	Trip Blank	B	202227-002	03/01/2001	0950	03/11/2001	03/11/2001	EPA 8260	Ethylbenzene	78113

DEQ WELL	LAB NAME	AGENCY	SAMPLE_ID	SAMPLE TYPE	LAB_ID	SAMPLE DATE	SAMPLE TIME	EXT_DATE	ANA_DATE	METHOD	ANALYTE	STORET
	STL	WESTN	Trip Blank	B	202227-002	03/01/2001	0950	03/11/2001	03/11/2001	EPA 8260	m&p-Xylenes	85795
	STL	WESTN	Trip Blank	B	202227-002	03/01/2001	0950	03/11/2001	03/11/2001	EPA 8260	o-Xylene	77135
	STL	WESTN	Trip Blank	B	202227-002	03/01/2001	0950	03/11/2001	03/11/2001	EPA 8260	Styrene	77128
	STL	WESTN	Trip Blank	B	202227-002	03/01/2001	0950	03/11/2001	03/11/2001	EPA 8260	Bromoform	32104
	STL	WESTN	Trip Blank	B	202227-002	03/01/2001	0950	03/11/2001	03/11/2001	EPA 8260	1,1,2,2-Tetrachloroethane	34516
	STL	WESTN	Trip Blank	B	202227-002	03/01/2001	0950	03/11/2001	03/11/2001	EPA 8260	Xylenes (total)	81551
	STL	WESTN	MWB-MW-005-030101	G	202227-003	03/01/2001	1100	03/11/2001	03/11/2001	EPA 8260	Chloromethane	34418
	STL	WESTN	MWB-MW-005-030101	G	202227-003	03/01/2001	1100	03/11/2001	03/11/2001	EPA 8260	Vinyl chloride	39175
	STL	WESTN	MWB-MW-005-030101	G	202227-003	03/01/2001	1100	03/11/2001	03/11/2001	EPA 8260	Bromomethane	34413
	STL	WESTN	MWB-MW-005-030101	G	202227-003	03/01/2001	1100	03/11/2001	03/11/2001	EPA 8260	Chloroethane	34311
	STL	WESTN	MWB-MW-005-030101	G	202227-003	03/01/2001	1100	03/11/2001	03/11/2001	EPA 8260	1,1-Dichloroethene	34501
	STL	WESTN	MWB-MW-005-030101	G	202227-003	03/01/2001	1100	03/11/2001	03/11/2001	EPA 8260	Carbon disulfide	77041
	STL	WESTN	MWB-MW-005-030101	G	202227-003	03/01/2001	1100	03/11/2001	03/11/2001	EPA 8260	Acetone	81552
	STL	WESTN	MWB-MW-005-030101	G	202227-003	03/01/2001	1100	03/11/2001	03/11/2001	EPA 8260	Methylene chloride	34423
	STL	WESTN	MWB-MW-005-030101	G	202227-003	03/01/2001	1100	03/11/2001	03/11/2001	EPA 8260	trans-1,2-Dichloroethene	34546
	STL	WESTN	MWB-MW-005-030101	G	202227-003	03/01/2001	1100	03/11/2001	03/11/2001	EPA 8260	Methyl-tert-butyl-ether (MTBE)	78032
	STL	WESTN	MWB-MW-005-030101	G	202227-003	03/01/2001	1100	03/11/2001	03/11/2001	EPA 8260	1,1-Dichloroethane	34496
	STL	WESTN	MWB-MW-005-030101	G	202227-003	03/01/2001	1100	03/11/2001	03/11/2001	EPA 8260	cis-1,2-Dichloroethene	77093
	STL	WESTN	MWB-MW-005-030101	G	202227-003	03/01/2001	1100	03/11/2001	03/11/2001	EPA 8260	2-Butanone (MEK)	81595
	STL	WESTN	MWB-MW-005-030101	G	202227-003	03/01/2001	1100	03/11/2001	03/11/2001	EPA 8260	Chloroform	32106
	STL	WESTN	MWB-MW-005-030101	G	202227-003	03/01/2001	1100	03/11/2001	03/11/2001	EPA 8260	1,1,1-Trichloroethane	34506
	STL	WESTN	MWB-MW-005-030101	G	202227-003	03/01/2001	1100	03/11/2001	03/11/2001	EPA 8260	Carbon tetrachloride	32102
	STL	WESTN	MWB-MW-005-030101	G	202227-003	03/01/2001	1100	03/11/2001	03/11/2001	EPA 8260	Benzene	34030
	STL	WESTN	MWB-MW-005-030101	G	202227-003	03/01/2001	1100	03/11/2001	03/11/2001	EPA 8260	1,2-Dichloroethane	34531
	STL	WESTN	MWB-MW-005-030101	G	202227-003	03/01/2001	1100	03/11/2001	03/11/2001	EPA 8260	Trichloroethene	39180
	STL	WESTN	MWB-MW-005-030101	G	202227-003	03/01/2001	1100	03/11/2001	03/11/2001	EPA 8260	1,2-Dichloropropane	34541
	STL	WESTN	MWB-MW-005-030101	G	202227-003	03/01/2001	1100	03/11/2001	03/11/2001	EPA 8260	Bromodichloromethane	32101
	STL	WESTN	MWB-MW-005-030101	G	202227-003	03/01/2001	1100	03/11/2001	03/11/2001	EPA 8260	cis-1,3-Dichloropropene	34704
	STL	WESTN	MWB-MW-005-030101	G	202227-003	03/01/2001	1100	03/11/2001	03/11/2001	EPA 8260	4-Methyl-2-pentanone (MIBK)	78133
	STL	WESTN	MWB-MW-005-030101	G	202227-003	03/01/2001	1100	03/11/2001	03/11/2001	EPA 8260	Toluene	34010
	STL	WESTN	MWB-MW-005-030101	G	202227-003	03/01/2001	1100	03/11/2001	03/11/2001	EPA 8260	trans-1,3-Dichloropropene	34699
	STL	WESTN	MWB-MW-005-030101	G	202227-003	03/01/2001	1100	03/11/2001	03/11/2001	EPA 8260	1,1,2-Trichloroethane	34511
	STL	WESTN	MWB-MW-005-030101	G	202227-003	03/01/2001	1100	03/11/2001	03/11/2001	EPA 8260	Tetrachloroethene	34475
	STL	WESTN	MWB-MW-005-030101	G	202227-003	03/01/2001	1100	03/11/2001	03/11/2001	EPA 8260	1,3-Dichloropropane	77173
	STL	WESTN	MWB-MW-005-030101	G	202227-003	03/01/2001	1100	03/11/2001	03/11/2001	EPA 8260	2-Hexanone	77103

DEQ WELL	LAB NAME	AGENCY	SAMPLE_ID	SAMPLE TYPE	LAB_ID	SAMPLE DATE	SAMPLE TIME	EXT_DATE	ANA_DATE	METHOD	ANALYTE	STORET
	STL	WESTN	MWB-MW-005-030101	G	202227-003	03/01/2001	1100	03/11/2001	03/11/2001	EPA 8260	Dibromochloromethane	32105
	STL	WESTN	MWB-MW-005-030101	G	202227-003	03/01/2001	1100	03/11/2001	03/11/2001	EPA 8260	Chlorobenzene	34301
	STL	WESTN	MWB-MW-005-030101	G	202227-003	03/01/2001	1100	03/11/2001	03/11/2001	EPA 8260	Ethylbenzene	78113
	STL	WESTN	MWB-MW-005-030101	G	202227-003	03/01/2001	1100	03/11/2001	03/11/2001	EPA 8260	m&p-Xylenes	85795
	STL	WESTN	MWB-MW-005-030101	G	202227-003	03/01/2001	1100	03/11/2001	03/11/2001	EPA 8260	o-Xylene	77135
	STL	WESTN	MWB-MW-005-030101	G	202227-003	03/01/2001	1100	03/11/2001	03/11/2001	EPA 8260	Styrene	77128
	STL	WESTN	MWB-MW-005-030101	G	202227-003	03/01/2001	1100	03/11/2001	03/11/2001	EPA 8260	Bromoform	32104
	STL	WESTN	MWB-MW-005-030101	G	202227-003	03/01/2001	1100	03/11/2001	03/11/2001	EPA 8260	1,1,2,2-Tetrachloroethane	34516
	STL	WESTN	MWB-MW-005-030101	G	202227-003	03/01/2001	1100	03/11/2001	03/11/2001	EPA 8260	Xylenes (total)	81551
	STL	WESTN	WCP-MW-029-030101	G	202227-004	03/01/2001	1250	03/11/2001	03/11/2001	EPA 8260	Chloromethane	34418
	STL	WESTN	WCP-MW-029-030101	G	202227-004	03/01/2001	1250	03/11/2001	03/11/2001	EPA 8260	Vinyl chloride	39175
	STL	WESTN	WCP-MW-029-030101	G	202227-004	03/01/2001	1250	03/11/2001	03/11/2001	EPA 8260	Bromomethane	34413
	STL	WESTN	WCP-MW-029-030101	G	202227-004	03/01/2001	1250	03/11/2001	03/11/2001	EPA 8260	Chloroethane	34311
	STL	WESTN	WCP-MW-029-030101	G	202227-004	03/01/2001	1250	03/11/2001	03/11/2001	EPA 8260	1,1-Dichloroethene	34501
	STL	WESTN	WCP-MW-029-030101	G	202227-004	03/01/2001	1250	03/11/2001	03/11/2001	EPA 8260	Carbon disulfide	77041
	STL	WESTN	WCP-MW-029-030101	G	202227-004	03/01/2001	1250	03/11/2001	03/11/2001	EPA 8260	Acetone	81552
	STL	WESTN	WCP-MW-029-030101	G	202227-004	03/01/2001	1250	03/11/2001	03/11/2001	EPA 8260	Methylene chloride	34423
	STL	WESTN	WCP-MW-029-030101	G	202227-004	03/01/2001	1250	03/11/2001	03/11/2001	EPA 8260	trans-1,2-Dichloroethene	34546
	STL	WESTN	WCP-MW-029-030101	G	202227-004	03/01/2001	1250	03/11/2001	03/11/2001	EPA 8260	Methyl-tert-butyl-ether (MTBE)	78032
	STL	WESTN	WCP-MW-029-030101	G	202227-004	03/01/2001	1250	03/11/2001	03/11/2001	EPA 8260	1,1-Dichloroethane	34496
	STL	WESTN	WCP-MW-029-030101	G	202227-004	03/01/2001	1250	03/11/2001	03/11/2001	EPA 8260	cis-1,2-Dichloroethene	77093
	STL	WESTN	WCP-MW-029-030101	G	202227-004	03/01/2001	1250	03/11/2001	03/11/2001	EPA 8260	2-Butanone (MEK)	81595
	STL	WESTN	WCP-MW-029-030101	G	202227-004	03/01/2001	1250	03/11/2001	03/11/2001	EPA 8260	Chloroform	32106
	STL	WESTN	WCP-MW-029-030101	G	202227-004	03/01/2001	1250	03/11/2001	03/11/2001	EPA 8260	1,1,1-Trichloroethane	34506
	STL	WESTN	WCP-MW-029-030101	G	202227-004	03/01/2001	1250	03/11/2001	03/11/2001	EPA 8260	Carbon tetrachloride	32102
	STL	WESTN	WCP-MW-029-030101	G	202227-004	03/01/2001	1250	03/11/2001	03/11/2001	EPA 8260	Benzene	34030
	STL	WESTN	WCP-MW-029-030101	G	202227-004	03/01/2001	1250	03/11/2001	03/11/2001	EPA 8260	1,2-Dichloroethane	34531
	STL	WESTN	WCP-MW-029-030101	G	202227-004	03/01/2001	1250	03/11/2001	03/11/2001	EPA 8260	Trichloroethene	39180
	STL	WESTN	WCP-MW-029-030101	G	202227-004	03/01/2001	1250	03/11/2001	03/11/2001	EPA 8260	1,2-Dichloropropane	34541
	STL	WESTN	WCP-MW-029-030101	G	202227-004	03/01/2001	1250	03/11/2001	03/11/2001	EPA 8260	Bromodichloromethane	32101
	STL	WESTN	WCP-MW-029-030101	G	202227-004	03/01/2001	1250	03/11/2001	03/11/2001	EPA 8260	cis-1,3-Dichloropropene	34704
	STL	WESTN	WCP-MW-029-030101	G	202227-004	03/01/2001	1250	03/11/2001	03/11/2001	EPA 8260	4-Methyl-2-pentanone (MIBK)	78133
	STL	WESTN	WCP-MW-029-030101	G	202227-004	03/01/2001	1250	03/11/2001	03/11/2001	EPA 8260	Toluene	34010
	STL	WESTN	WCP-MW-029-030101	G	202227-004	03/01/2001	1250	03/11/2001	03/11/2001	EPA 8260	trans-1,3-Dichloropropene	34699
	STL	WESTN	WCP-MW-029-030101	G	202227-004	03/01/2001	1250	03/11/2001	03/11/2001	EPA 8260	1,1,2-Trichloroethane	34511

DEQ WELL	LAB NAME	AGENCY	SAMPLE_ID	SAMPLE TYPE	LAB_ID	SAMPLE DATE	SAMPLE TIME	EXT_DATE	ANA_DATE	METHOD	ANALYTE	STORET
	STL	WESTN	WCP-MW-029-030101	G	202227-004	03/01/2001	1250	03/11/2001	03/11/2001	EPA 8260	Tetrachloroethene	34475
	STL	WESTN	WCP-MW-029-030101	G	202227-004	03/01/2001	1250	03/11/2001	03/11/2001	EPA 8260	1,3-Dichloropropane	77173
	STL	WESTN	WCP-MW-029-030101	G	202227-004	03/01/2001	1250	03/11/2001	03/11/2001	EPA 8260	2-Hexanone	77103
	STL	WESTN	WCP-MW-029-030101	G	202227-004	03/01/2001	1250	03/11/2001	03/11/2001	EPA 8260	Dibromochloromethane	32105
	STL	WESTN	WCP-MW-029-030101	G	202227-004	03/01/2001	1250	03/11/2001	03/11/2001	EPA 8260	Chlorobenzene	34301
	STL	WESTN	WCP-MW-029-030101	G	202227-004	03/01/2001	1250	03/11/2001	03/11/2001	EPA 8260	Ethylbenzene	78113
	STL	WESTN	WCP-MW-029-030101	G	202227-004	03/01/2001	1250	03/11/2001	03/11/2001	EPA 8260	m&p-Xylenes	85795
	STL	WESTN	WCP-MW-029-030101	G	202227-004	03/01/2001	1250	03/11/2001	03/11/2001	EPA 8260	o-Xylene	77135
	STL	WESTN	WCP-MW-029-030101	G	202227-004	03/01/2001	1250	03/11/2001	03/11/2001	EPA 8260	Styrene	77128
	STL	WESTN	WCP-MW-029-030101	G	202227-004	03/01/2001	1250	03/11/2001	03/11/2001	EPA 8260	Bromoform	32104
	STL	WESTN	WCP-MW-029-030101	G	202227-004	03/01/2001	1250	03/11/2001	03/11/2001	EPA 8260	1,1,2,2-Tetrachloroethane	34516
	STL	WESTN	WCP-MW-029-030101	G	202227-004	03/01/2001	1250	03/11/2001	03/11/2001	EPA 8260	Xylenes (total)	81551
	STL	WESTN	WCP-MW-028-030101	G	202227-005	03/01/2001	1415	03/11/2001	03/11/2001	EPA 8260	Chloromethane	34418
	STL	WESTN	WCP-MW-028-030101	G	202227-005	03/01/2001	1415	03/11/2001	03/11/2001	EPA 8260	Vinyl chloride	39175
	STL	WESTN	WCP-MW-028-030101	G	202227-005	03/01/2001	1415	03/11/2001	03/11/2001	EPA 8260	Bromomethane	34413
	STL	WESTN	WCP-MW-028-030101	G	202227-005	03/01/2001	1415	03/11/2001	03/11/2001	EPA 8260	Chloroethane	34311
	STL	WESTN	WCP-MW-028-030101	G	202227-005	03/01/2001	1415	03/11/2001	03/11/2001	EPA 8260	1,1-Dichloroethene	34501
	STL	WESTN	WCP-MW-028-030101	G	202227-005	03/01/2001	1415	03/11/2001	03/11/2001	EPA 8260	Carbon disulfide	77041
	STL	WESTN	WCP-MW-028-030101	G	202227-005	03/01/2001	1415	03/11/2001	03/11/2001	EPA 8260	Acetone	81552
	STL	WESTN	WCP-MW-028-030101	G	202227-005	03/01/2001	1415	03/11/2001	03/11/2001	EPA 8260	Methylene chloride	34423
	STL	WESTN	WCP-MW-028-030101	G	202227-005	03/01/2001	1415	03/11/2001	03/11/2001	EPA 8260	trans-1,2-Dichloroethene	34546
	STL	WESTN	WCP-MW-028-030101	G	202227-005	03/01/2001	1415	03/11/2001	03/11/2001	EPA 8260	Methyl-tert-butyl-ether (MTBE)	78032
	STL	WESTN	WCP-MW-028-030101	G	202227-005	03/01/2001	1415	03/11/2001	03/11/2001	EPA 8260	1,1-Dichloroethane	34496
	STL	WESTN	WCP-MW-028-030101	G	202227-005	03/01/2001	1415	03/11/2001	03/11/2001	EPA 8260	cis-1,2-Dichloroethene	77093
	STL	WESTN	WCP-MW-028-030101	G	202227-005	03/01/2001	1415	03/11/2001	03/11/2001	EPA 8260	2-Butanone (MEK)	81595
	STL	WESTN	WCP-MW-028-030101	G	202227-005	03/01/2001	1415	03/11/2001	03/11/2001	EPA 8260	Chloroform	32106
	STL	WESTN	WCP-MW-028-030101	G	202227-005	03/01/2001	1415	03/11/2001	03/11/2001	EPA 8260	1,1,1-Trichloroethane	34506
	STL	WESTN	WCP-MW-028-030101	G	202227-005	03/01/2001	1415	03/11/2001	03/11/2001	EPA 8260	Carbon tetrachloride	32102
	STL	WESTN	WCP-MW-028-030101	G	202227-005	03/01/2001	1415	03/11/2001	03/11/2001	EPA 8260	Benzene	34030
	STL	WESTN	WCP-MW-028-030101	G	202227-005	03/01/2001	1415	03/11/2001	03/11/2001	EPA 8260	1,2-Dichloroethane	34531
	STL	WESTN	WCP-MW-028-030101	G	202227-005	03/01/2001	1415	03/11/2001	03/11/2001	EPA 8260	Trichloroethene	39180
	STL	WESTN	WCP-MW-028-030101	G	202227-005	03/01/2001	1415	03/11/2001	03/11/2001	EPA 8260	1,2-Dichloropropane	34541
	STL	WESTN	WCP-MW-028-030101	G	202227-005	03/01/2001	1415	03/11/2001	03/11/2001	EPA 8260	Bromodichloromethane	32101
	STL	WESTN	WCP-MW-028-030101	G	202227-005	03/01/2001	1415	03/11/2001	03/11/2001	EPA 8260	cis-1,3-Dichloropropene	34704
	STL	WESTN	WCP-MW-028-030101	G	202227-005	03/01/2001	1415	03/11/2001	03/11/2001	EPA 8260	4-Methyl-2-pentanone (MIBK)	78133

DEQ WELL	LAB NAME	AGENCY	SAMPLE_ID	SAMPLE TYPE	LAB_ID	SAMPLE DATE	SAMPLE TIME	EXT_DATE	ANA_DATE	METHOD	ANALYTE	STORET
	STL	WESTN	WCP-MW-028-030101	G	202227-005	03/01/2001	1415	03/11/2001	03/11/2001	EPA 8260	Toluene	34010
	STL	WESTN	WCP-MW-028-030101	G	202227-005	03/01/2001	1415	03/11/2001	03/11/2001	EPA 8260	trans-1,3-Dichloropropene	34699
	STL	WESTN	WCP-MW-028-030101	G	202227-005	03/01/2001	1415	03/11/2001	03/11/2001	EPA 8260	1,1,2-Trichloroethane	34511
	STL	WESTN	WCP-MW-028-030101	G	202227-005	03/01/2001	1415	03/11/2001	03/11/2001	EPA 8260	Tetrachloroethene	34475
	STL	WESTN	WCP-MW-028-030101	G	202227-005	03/01/2001	1415	03/11/2001	03/11/2001	EPA 8260	1,3-Dichloropropane	77173
	STL	WESTN	WCP-MW-028-030101	G	202227-005	03/01/2001	1415	03/11/2001	03/11/2001	EPA 8260	2-Hexanone	77103
	STL	WESTN	WCP-MW-028-030101	G	202227-005	03/01/2001	1415	03/11/2001	03/11/2001	EPA 8260	Dibromochloromethane	32105
	STL	WESTN	WCP-MW-028-030101	G	202227-005	03/01/2001	1415	03/11/2001	03/11/2001	EPA 8260	Chlorobenzene	34301
	STL	WESTN	WCP-MW-028-030101	G	202227-005	03/01/2001	1415	03/11/2001	03/11/2001	EPA 8260	Ethylbenzene	78113
	STL	WESTN	WCP-MW-028-030101	G	202227-005	03/01/2001	1415	03/11/2001	03/11/2001	EPA 8260	m&p-Xylenes	85795
	STL	WESTN	WCP-MW-028-030101	G	202227-005	03/01/2001	1415	03/11/2001	03/11/2001	EPA 8260	o-Xylene	77135
	STL	WESTN	WCP-MW-028-030101	G	202227-005	03/01/2001	1415	03/11/2001	03/11/2001	EPA 8260	Styrene	77128
	STL	WESTN	WCP-MW-028-030101	G	202227-005	03/01/2001	1415	03/11/2001	03/11/2001	EPA 8260	Bromoform	32104
	STL	WESTN	WCP-MW-028-030101	G	202227-005	03/01/2001	1415	03/11/2001	03/11/2001	EPA 8260	1,1,2,2-Tetrachloroethane	34516
	STL	WESTN	WCP-MW-028-030101	G	202227-005	03/01/2001	1415	03/11/2001	03/11/2001	EPA 8260	Xylenes (total)	81551

DET LIMIT	DET L UNITS	RESULTS	LAB NOTAT	UNITS	PARAM_NAME	DV FLAGS	REASON
0.4	ug/L	0.4	LT	ug/L	METHYL CHLORIDE (CHLOROMETHANE) TOTWUG/L		
0.3	ug/L	0.3	LT	ug/L	VINYL CHLORIDE-WHOLE WATER SAMPLE-UG/L		
0.4	ug/L	0.4	LT	ug/L	METHYL BROMIDE (BROMOMETHANE) TOTWUG/L	J	Continuing calibration %D>20, MS/MSD, LCS/LCSD
0.3	ug/L	0.3	LT	ug/L	CHLOROETHANE TOTWUG/L		
0.3	ug/L	0.3	LT	ug/L	1,1-DICHLOROETHYLENE (1,1-DICHLOROETHENE) TOTWUG/L		
0.5	ug/L	0.5	LT	ug/L	CARBON DISULFIDE WHOLE WATER,UG/L	J	Continuing calibration %D>20
2	ug/L	2	LT	ug/L	ACETONE WHL WATER SMPL UG/L	R	Initial & continuing calibration RF<0.050
0.3	ug/L	0.3	LT	ug/L	METHYLENE CHLORIDE TOTWUG/L		
0.3	ug/L	0.3	LT	ug/L	TRANS-1,2-DICHLOROETHENE, TOTAL, IN WATER UG/L		
0.3	ug/L	2		ug/L	PROPANE, 2-METHOXY-2-METHYL- , WATER, WHOLE, UG/L	J	Continuing calibration %D>20
0.3	ug/L	0.3	LT	ug/L	1,1-DICHLOROETHANE TOTWUG/L		
0.3	ug/L	0.3	LT	ug/L	CIS-1,2-DICHLOROETHYLENE WHOLE WATER,UG/L	J	Continuing calibration %D>20
2	ug/L	2	LT	ug/L	METHYL ETHYL KETONE (2-BUTANONE) WHOLE WATER UG/L	R	Initial & continuing calibration RF<0.050
0.3	ug/L	0.3	LT	ug/L	CHLOROFORM,WHOLE WATER,UG/L		
0.3	ug/L	0.3	LT	ug/L	1,1,1-TRICHLOROETHANE TOTWUG/L		
0.3	ug/L	0.3	LT	ug/L	CARBON TETRACHLORIDE,WHOLE WATER,UG/L		
0.2	ug/L	0.2	LT	ug/L	BENZENE IN WTR SMPLE GC-MS, HEXADECONE EXTR.(UG/L)		
0.2	ug/L	0.2	LT	ug/L	1,2-DICHLOROETHANE, WHOLE WATER, UG/L		
0.3	ug/L	0.3	LT	ug/L	TRICHLOROETHYLENE (TCE) (TRICHLOROETHENE)WHOLE WTR		
0.2	ug/L	0.2	LT	ug/L	1,2-DICHLOROPROPANE TOTWUG/L		
0.2	ug/L	0.2	LT	ug/L	BROMODICHLOROMETHANE,WHOLE WATER,UG/L		
0.3	ug/L	0.3	LT	ug/L	CIS-1,3-DICHLOROPROPENE TOTAL IN WATER UG/L		
0.9	ug/L	0.9	LT	ug/L	TERBUTHYLAZINE TOTAL WATER UG/L	R	Continuing calibration RF<0.050
0.2	ug/L	0.2	LT	ug/L	TOLUENE IN WTR SMPLE GC-MS, HEXADECONE EXTR.(UG/L)		
0.2	ug/L	0.2	LT	ug/L	TRANS-1,3-DICHLOROPROPENE TOTAL IN WATER UG/L		
0.4	ug/L	0.4	LT	ug/L	1,1,2-TRICHLOROETHANE TOTWUG/L		
0.3	ug/L	0.3	LT	ug/L	TETRACHLOROETHYLENE (TETRACHLOROETHENE) (PCE) TOT		
0.2	ug/L	0.2	LT	ug/L	PROPANE,TRANS-1,3-DICHLORO-,WTR,WHL,RECOVERBL,UG/L		
1	ug/L	1	LT	ug/L	2-HEXANONE WHOLE WATER,UG/L	R	Initial & continuing calibration RF<0.050
0.2	ug/L	0.2	LT	ug/L	DIBROMOCHLOROMETHANE,WHOLE WATER,UG/L		
0.2	ug/L	0.2	LT	ug/L	CHLOROBENZENE TOTWUG/L		
0.2	ug/L	0.2	LT	ug/L	ETHYLBENZENE TOTWUG/L		
0.5	ug/L	0.5	LT	ug/L	XYLENE, META & PARA, WATER, WHOLE		
0.2	ug/L	0.2	LT	ug/L	O-XYLENE WHOLE WATER,UG/L		
0.2	ug/L	0.2	LT	ug/L	STYRENE WHOLE WATER,UG/L		

DET LIMIT	DET L UNITS	RESULTS	LAB NOTAT	UNITS	PARAM_NAME	DV FLAGS	REASON
0.2	ug/L	0.2	LT	ug/L	BROMOFORM,WHOLE WATER,UG/L		
0.2	ug/L	0.2	LT	ug/L	1,1,2,2-TETRACHLOROETHANE TOTAL/WATER		
0.5	ug/L	0.5	LT	ug/L	XYLENES IN WTR SMPLE GC-MS, HEXADECONE EXTR.(UG/L)		
0.4	ug/L	0.4	LT	ug/L	METHYL CHLORIDE (CHLOROMETHANE) TOTWUG/L		
0.3	ug/L	0.3	LT	ug/L	VINYL CHLORIDE-WHOLE WATER SAMPLE-UG/L		
0.4	ug/L	0.4	LT	ug/L	METHYL BROMIDE (BROMOMETHANE) TOTWUG/L	J	Continuing calibration %D>20, MS/MSD, LCS/LCSD
0.3	ug/L	0.3	LT	ug/L	CHLOROETHANE TOTWUG/L		
0.3	ug/L	0.3	LT	ug/L	1,1-DICHLOROETHYLENE (1,1-DICHLOROETHENE) TOTWUG/L		
0.5	ug/L	0.5	LT	ug/L	CARBON DISULFIDE WHOLE WATER,UG/L	J	Continuing calibration %D>20
2	ug/L	2	LT	ug/L	ACETONE WHL WATER SMPL UG/L	R	Initial & continuing calibration RF<0.050
0.3	ug/L	0.3	LT	ug/L	METHYLENE CHLORIDE TOTWUG/L		
0.3	ug/L	0.3	LT	ug/L	TRANS-1,2-DICHLOROETHENE, TOTAL, IN WATER UG/L		
0.3	ug/L	0.3	LT	ug/L	PROPANE, 2-METHOXY-2-METHYL- , WATER, WHOLE, UG/L	J	Continuing calibration %D>20
0.3	ug/L	0.3	LT	ug/L	1,1-DICHLOROETHANE TOTWUG/L		
0.3	ug/L	0.3	LT	ug/L	CIS-1,2-DICHLOROETHYLENE WHOLE WATER,UG/L	J	Continuing calibration %D>20
2	ug/L	2	LT	ug/L	METHYL ETHYL KETONE (2-BUTANONE) WHOLE WATER UG/L	R	Initial & continuing calibration RF<0.050
0.3	ug/L	0.3	LT	ug/L	CHLOROFORM,WHOLE WATER,UG/L		
0.3	ug/L	0.3	LT	ug/L	1,1,1-TRICHLOROETHANE TOTWUG/L		
0.3	ug/L	0.3	LT	ug/L	CARBON TETRACHLORIDE,WHOLE WATER,UG/L		
0.2	ug/L	0.2	LT	ug/L	BENZENE IN WTR SMPLE GC-MS, HEXADECONE EXTR.(UG/L)		
0.2	ug/L	0.2	LT	ug/L	1,2-DICHLOROETHANE, WHOLE WATER, UG/L		
0.3	ug/L	0.3	LT	ug/L	TRICHLOROETHYLENE (TCE) (TRICHLOROETHENE)WHOLE WTR		
0.2	ug/L	0.2	LT	ug/L	1,2-DICHLOROPROPANE TOTWUG/L		
0.2	ug/L	0.2	LT	ug/L	BROMODICHLOROMETHANE,WHOLE WATER,UG/L		
0.3	ug/L	0.3	LT	ug/L	CIS-1,3-DICHLOROPROPENE TOTAL IN WATER UG/L		
0.9	ug/L	0.9	LT	ug/L	TERBUTHYLAZINE TOTAL WATER UG/L	R	Continuing calibration RF<0.050
0.2	ug/L	0.2	LT	ug/L	TOLUENE IN WTR SMPLE GC-MS, HEXADECONE EXTR.(UG/L)		
0.2	ug/L	0.2	LT	ug/L	TRANS-1,3-DICHLOROPROPENE TOTAL IN WATER UG/L		
0.4	ug/L	0.4	LT	ug/L	1,1,2-TRICHLOROETHANE TOTWUG/L		
0.3	ug/L	0.3	LT	ug/L	TETRACHLOROETHYLENE (TETRACHLOROETHENE) (PCE) TOT		
0.2	ug/L	0.2	LT	ug/L	PROPANE,TRANS-1,3-DICHLORO-,WTR,WHL,RECOVERBL,UG/L		
1	ug/L	1	LT	ug/L	2-HEXANONE WHOLE WATER,UG/L	R	Initial & continuing calibration RF<0.050
0.2	ug/L	0.2	LT	ug/L	DIBROMOCHLOROMETHANE,WHOLE WATER,UG/L		
0.2	ug/L	0.2	LT	ug/L	CHLOROBENZENE TOTWUG/L		
0.2	ug/L	0.2	LT	ug/L	ETHYLBENZENE TOTWUG/L		

DET LIMIT	DET L UNITS	RESULTS	LAB NOTAT	UNITS	PARAM_NAME	DV FLAGS	REASON
0.5	ug/L	0.5	LT	ug/L	XYLENE, META & PARA, WATER, WHOLE		
0.2	ug/L	0.2	LT	ug/L	O-XYLENE WHOLE WATER,UG/L		
0.2	ug/L	0.2	LT	ug/L	STYRENE WHOLE WATER,UG/L		
0.2	ug/L	0.2	LT	ug/L	BROMOFORM,WHOLE WATER,UG/L		
0.2	ug/L	0.2	LT	ug/L	1,1,2,2-TETRACHLOROETHANE TOTAL/WATER		
0.5	ug/L	0.5	LT	ug/L	XYLENES IN WTR SMPLE GC-MS, HEXADECONE EXTR.(UG/L)		
0.4	ug/L	0.4	LT	ug/L	METHYL CHLORIDE (CHLOROMETHANE) TOTWUG/L		
0.3	ug/L	0.3	LT	ug/L	VINYL CHLORIDE-WHOLE WATER SAMPLE-UG/L		
0.4	ug/L	0.4	LT	ug/L	METHYL BROMIDE (BROMOMETHANE) TOTWUG/L	J	Continuing calibration %D>20, MS/MSD, LCS/LCSD
0.3	ug/L	0.3	LT	ug/L	CHLOROETHANE TOTWUG/L		
0.3	ug/L	0.3	LT	ug/L	1,1-DICHLOROETHYLENE (1,1-DICHLOROETHENE) TOTWUG/L		
0.5	ug/L	0.5	LT	ug/L	CARBON DISULFIDE WHOLE WATER,UG/L	J	Continuing calibration %D>20
2	ug/L	2	LT	ug/L	ACETONE WHL WATER SMPL UG/L	R	Initial & continuing calibration RF<0.050
0.3	ug/L	0.3	LT	ug/L	METHYLENE CHLORIDE TOTWUG/L		
0.3	ug/L	0.3	LT	ug/L	TRANS-1,2-DICHLOROETHENE, TOTAL, IN WATER UG/L		
0.3	ug/L	0.3	LT	ug/L	PROPANE, 2-METHOXY-2-METHYL- , WATER, WHOLE, UG/L	J	Continuing calibration %D>20
0.3	ug/L	0.3	LT	ug/L	1,1-DICHLOROETHANE TOTWUG/L		
0.3	ug/L	0.3	LT	ug/L	CIS-1,2-DICHLOROETHYLENE WHOLE WATER,UG/L	J	Continuing calibration %D>20
2	ug/L	2	LT	ug/L	METHYL ETHYL KETONE (2-BUTANONE) WHOLE WATER UG/L	R	Initial & continuing calibration RF<0.050
0.3	ug/L	0.3	LT	ug/L	CHLOROFORM,WHOLE WATER,UG/L		
0.3	ug/L	0.3	LT	ug/L	1,1,1-TRICHLOROETHANE TOTWUG/L		
0.3	ug/L	0.3	LT	ug/L	CARBON TETRACHLORIDE,WHOLE WATER,UG/L		
0.2	ug/L	0.2	LT	ug/L	BENZENE IN WTR SMPLE GC-MS, HEXADECONE EXTR.(UG/L)		
0.2	ug/L	0.2	LT	ug/L	1,2-DICHLOROETHANE, WHOLE WATER, UG/L		
0.3	ug/L	7		ug/L	TRICHLOROETHYLENE (TCE) (TRICHLOROETHENE)WHOLE WTR		
0.2	ug/L	0.2	LT	ug/L	1,2-DICHLOROPROPANE TOTWUG/L		
0.2	ug/L	0.2	LT	ug/L	BROMODICHLOROMETHANE,WHOLE WATER,UG/L		
0.3	ug/L	0.3	LT	ug/L	CIS-1,3-DICHLOROPROPENE TOTAL IN WATER UG/L		
0.9	ug/L	0.9	LT	ug/L	TERBUTHYLAZINE TOTAL WATER UG/L	R	Continuing calibration RF<0.050
0.2	ug/L	0.2	LT	ug/L	TOLUENE IN WTR SMPLE GC-MS, HEXADECONE EXTR.(UG/L)		
0.2	ug/L	0.2	LT	ug/L	TRANS-1,3-DICHLOROPROPENE TOTAL IN WATER UG/L		
0.4	ug/L	0.4	LT	ug/L	1,1,2-TRICHLOROETHANE TOTWUG/L		
0.3	ug/L	0.3	LT	ug/L	TETRACHLOROETHYLENE (TETRACHLOROETHENE) (PCE) TOT		
0.2	ug/L	0.2	LT	ug/L	PROPANE,TRANS-1,3-DICHLORO-,WTR,WHL,RECOVERBL,UG/L		
1	ug/L	1	LT	ug/L	2-HEXANONE WHOLE WATER,UG/L	R	Initial & continuing calibration RF<0.050

DET LIMIT	DET L UNITS	RESULTS	LAB NOTAT	UNITS	PARAM_NAME	DV FLAGS	REASON
0.2	ug/L	0.2	LT	ug/L	DIBROMOCHLOROMETHANE,WHOLE WATER,UG/L		
0.2	ug/L	0.2	LT	ug/L	CHLOROBENZENE TOTWUG/L		
0.2	ug/L	0.2	LT	ug/L	ETHYLBENZENE TOTWUG/L		
0.5	ug/L	0.5	LT	ug/L	XYLENE, META & PARA, WATER, WHOLE		
0.2	ug/L	0.2	LT	ug/L	O-XYLENE WHOLE WATER,UG/L		
0.2	ug/L	0.2	LT	ug/L	STYRENE WHOLE WATER,UG/L		
0.2	ug/L	0.2	LT	ug/L	BROMOFORM,WHOLE WATER,UG/L		
0.2	ug/L	0.2	LT	ug/L	1,1,2,2-TETRACHLOROETHANE TOTAL/WATER		
0.5	ug/L	0.5	LT	ug/L	XYLENES IN WTR SMPLE GC-MS, HEXADECONE EXTR.(UG/L)		
0.4	ug/L	0.4	LT	ug/L	METHYL CHLORIDE (CHLOROMETHANE) TOTWUG/L		
0.3	ug/L	0.3	LT	ug/L	VINYL CHLORIDE-WHOLE WATER SAMPLE-UG/L		
0.4	ug/L	0.4	LT	ug/L	METHYL BROMIDE (BROMOMETHANE) TOTWUG/L	J	Continuing calibration %D>20, MS/MSD, LCS/LCSD
0.3	ug/L	0.3	LT	ug/L	CHLOROETHANE TOTWUG/L		
0.3	ug/L	2		ug/L	1,1-DICHLOROETHYLENE (1,1-DICHLOROETHENE) TOTWUG/L		
0.5	ug/L	0.5	LT	ug/L	CARBON DISULFIDE WHOLE WATER,UG/L	J	Continuing calibration %D>20
2	ug/L	2	LT	ug/L	ACETONE WHL WATER SMPL UG/L	R	Initial & continuing calibration RF<0.050
0.3	ug/L	0.3	LT	ug/L	METHYLENE CHLORIDE TOTWUG/L		
0.3	ug/L	0.3	LT	ug/L	TRANS-1,2-DICHLOROETHENE, TOTAL, IN WATER UG/L		
0.3	ug/L	0.3	LT	ug/L	PROPANE, 2-METHOXY-2-METHYL- , WATER, WHOLE, UG/L	J	Continuing calibration %D>20
0.3	ug/L	0.3	LT	ug/L	1,1-DICHLOROETHANE TOTWUG/L		
0.3	ug/L	0.3	LT	ug/L	CIS-1,2-DICHLOROETHYLENE WHOLE WATER,UG/L	J	Continuing calibration %D>20
2	ug/L	2	LT	ug/L	METHYL ETHYL KETONE (2-BUTANONE) WHOLE WATER UG/L	R	Initial & continuing calibration RF<0.050
0.3	ug/L	0.9		ug/L	CHLOROFORM,WHOLE WATER,UG/L		
0.3	ug/L	0.3	LT	ug/L	1,1,1-TRICHLOROETHANE TOTWUG/L		
0.3	ug/L	0.3	LT	ug/L	CARBON TETRACHLORIDE,WHOLE WATER,UG/L		
0.2	ug/L	0.2	LT	ug/L	BENZENE IN WTR SMPLE GC-MS, HEXADECONE EXTR.(UG/L)		
0.2	ug/L	0.2	LT	ug/L	1,2-DICHLOROETHANE, WHOLE WATER, UG/L		
0.3	ug/L	10		ug/L	TRICHLOROETHYLENE (TCE) (TRICHLOROETHENE)WHOLE WTR		
0.2	ug/L	0.2	LT	ug/L	1,2-DICHLOROPROPANE TOTWUG/L		
0.2	ug/L	0.2	LT	ug/L	BROMODICHLOROMETHANE,WHOLE WATER,UG/L		
0.3	ug/L	0.3	LT	ug/L	CIS-1,3-DICHLOROPROPENE TOTAL IN WATER UG/L		
0.9	ug/L	0.9	LT	ug/L	TERBUTHYLAZINE TOTAL WATER UG/L	R	Continuing calibration RF<0.050
0.2	ug/L	0.2	LT	ug/L	TOLUENE IN WTR SMPLE GC-MS, HEXADECONE EXTR.(UG/L)		
0.2	ug/L	0.2	LT	ug/L	TRANS-1,3-DICHLOROPROPENE TOTAL IN WATER UG/L		
0.4	ug/L	0.4	LT	ug/L	1,1,2-TRICHLOROETHANE TOTWUG/L		

DET LIMIT	DET L UNITS	RESULTS	LAB NOTAT	UNITS	PARAM_NAME	DV FLAGS	REASON
0.3	ug/L	6		ug/L	TETRACHLOROETHYLENE (TETRACHLOROETHENE) (PCE) TOT		
0.2	ug/L	0.2	LT	ug/L	PROPANE,TRANS-1,3-DICHLORO-,WTR,WHL,RECOVERBL,UG/L		
1	ug/L	1	LT	ug/L	2-HEXANONE WHOLE WATER,UG/L	R	Initial & continuing calibration RF<0.050
0.2	ug/L	0.2	LT	ug/L	DIBROMOCHLOROMETHANE,WHOLE WATER,UG/L		
0.2	ug/L	0.2	LT	ug/L	CHLOROBENZENE TOTWUG/L		
0.2	ug/L	0.2	LT	ug/L	ETHYLBENZENE TOTWUG/L		
0.5	ug/L	0.5	LT	ug/L	XYLENE, META & PARA, WATER, WHOLE		
0.2	ug/L	0.2	LT	ug/L	O-XYLENE WHOLE WATER,UG/L		
0.2	ug/L	0.2	LT	ug/L	STYRENE WHOLE WATER,UG/L		
0.2	ug/L	0.2	LT	ug/L	BROMOFORM,WHOLE WATER,UG/L		
0.2	ug/L	0.2	LT	ug/L	1,1,2,2-TETRACHLOROETHANE TOTAL/WATER		
0.5	ug/L	0.5	LT	ug/L	XYLENES IN WTR SMPLE GC-MS, HEXADECONE EXTR.(UG/L)		
0.4	ug/L	0.4	LT	ug/L	METHYL CHLORIDE (CHLOROMETHANE) TOTWUG/L		
0.3	ug/L	0.3	LT	ug/L	VINYL CHLORIDE-WHOLE WATER SAMPLE-UG/L		
0.4	ug/L	0.4	LT	ug/L	METHYL BROMIDE (BROMOMETHANE) TOTWUG/L	J	Continuing calibration %D>20, MS/MSD, LCS/LCSD
0.3	ug/L	0.3	LT	ug/L	CHLOROETHANE TOTWUG/L		
0.3	ug/L	1		ug/L	1,1-DICHLOROETHYLENE (1,1-DICHLOROETHENE) TOTWUG/L		
0.5	ug/L	0.5	LT	ug/L	CARBON DISULFIDE WHOLE WATER,UG/L	J	Continuing calibration %D>20
2	ug/L	2	LT	ug/L	ACETONE WHL WATER SMPL UG/L	R	Initial & continuing calibration RF<0.050
0.3	ug/L	0.3	LT	ug/L	METHYLENE CHLORIDE TOTWUG/L		
0.3	ug/L	0.3	LT	ug/L	TRANS-1,2-DICHLOROETHENE, TOTAL, IN WATER UG/L		
0.3	ug/L	0.3	LT	ug/L	PROPANE, 2-METHOXY-2-METHYL- , WATER, WHOLE, UG/L	J	Continuing calibration %D>20
0.3	ug/L	0.3	LT	ug/L	1,1-DICHLOROETHANE TOTWUG/L		
0.3	ug/L	0.3	LT	ug/L	CIS-1,2-DICHLOROETHYLENE WHOLE WATER,UG/L	J	Continuing calibration %D>20
2	ug/L	2	LT	ug/L	METHYL ETHYL KETONE (2-BUTANONE) WHOLE WATER UG/L	R	Initial & continuing calibration RF<0.050
0.3	ug/L	0.9		ug/L	CHLOROFORM,WHOLE WATER,UG/L		
0.3	ug/L	0.3	LT	ug/L	1,1,1-TRICHLOROETHANE TOTWUG/L		
0.3	ug/L	0.3	LT	ug/L	CARBON TETRACHLORIDE,WHOLE WATER,UG/L		
0.2	ug/L	0.2	LT	ug/L	BENZENE IN WTR SMPLE GC-MS, HEXADECONE EXTR.(UG/L)		
0.2	ug/L	2		ug/L	1,2-DICHLOROETHANE, WHOLE WATER, UG/L		
0.3	ug/L	3		ug/L	TRICHLOROETHYLENE (TCE) (TRICHLOROETHENE)WHOLE WTR		
0.2	ug/L	0.2	LT	ug/L	1,2-DICHLOROPROPANE TOTWUG/L		
0.2	ug/L	0.2	LT	ug/L	BROMODICHLOROMETHANE,WHOLE WATER,UG/L		
0.3	ug/L	0.3	LT	ug/L	CIS-1,3-DICHLOROPROPENE TOTAL IN WATER UG/L		
0.9	ug/L	0.9	LT	ug/L	TERBUTHYLAZINE TOTAL WATER UG/L	R	Continuing calibration RF<0.050

DET LIMIT	DET L UNITS	RESULTS	LAB NOTAT	UNITS	PARAM_NAME	DV FLAGS	REASON
0.2	ug/L	0.2	LT	ug/L	TOLUENE IN WTR SMPLE GC-MS, HEXADECONE EXTR.(UG/L)		
0.2	ug/L	0.2	LT	ug/L	TRANS-1,3-DICHLOROPROPENE TOTAL IN WATER UG/L		
0.4	ug/L	0.4	LT	ug/L	1,1,2-TRICHLOROETHANE TOTWUG/L		
0.3	ug/L	2		ug/L	TETRACHLOROETHYLENE (TETRACHLOROETHENE) (PCE) TOT		
0.2	ug/L	0.2	LT	ug/L	PROPANE,TRANS-1,3-DICHLORO-,WTR,WHL,RECOVERBL,UG/L		
1	ug/L	1	LT	ug/L	2-HEXANONE WHOLE WATER,UG/L	R	Initial & continuing calibration RF<0.050
0.2	ug/L	0.2	LT	ug/L	DIBROMOCHLOROMETHANE,WHOLE WATER,UG/L		
0.2	ug/L	0.2	LT	ug/L	CHLOROBENZENE TOTWUG/L		
0.2	ug/L	0.2	LT	ug/L	ETHYLBENZENE TOTWUG/L		
0.5	ug/L	0.5	LT	ug/L	XYLENE, META & PARA, WATER, WHOLE		
0.2	ug/L	0.2	LT	ug/L	O-XYLENE WHOLE WATER,UG/L		
0.2	ug/L	0.2	LT	ug/L	STYRENE WHOLE WATER,UG/L		
0.2	ug/L	0.2	LT	ug/L	BROMOFORM,WHOLE WATER,UG/L		
0.2	ug/L	0.2	LT	ug/L	1,1,2,2-TETRACHLOROETHANE TOTAL/WATER		
0.5	ug/L	0.5	LT	ug/L	XYLENES IN WTR SMPLE GC-MS, HEXADECONE EXTR.(UG/L)		

DEQ WELL	LAB NAME	AGENCY	SAMPLE_ID	SAMPLE TYPE	LAB_ID	SAMPLE DATE	SAMPLE TIME	EXT_DATE	ANA_DATE	METHOD	ANALYTE	STORET
	STL	WESTN	MWB-MW-004-022801	G	202205-001	02/28/2001	1025	03/08/2001	03/08/2001	EPA 8260	Chloromethane	34418
	STL	WESTN	MWB-MW-004-022801	G	202205-001	02/28/2001	1025	03/08/2001	03/08/2001	EPA 8260	Vinyl chloride	39175
	STL	WESTN	MWB-MW-004-022801	G	202205-001	02/28/2001	1025	03/08/2001	03/08/2001	EPA 8260	Bromomethane	34413
	STL	WESTN	MWB-MW-004-022801	G	202205-001	02/28/2001	1025	03/08/2001	03/08/2001	EPA 8260	Chloroethane	34311
	STL	WESTN	MWB-MW-004-022801	G	202205-001	02/28/2001	1025	03/08/2001	03/08/2001	EPA 8260	1,1-Dichloroethene	34501
	STL	WESTN	MWB-MW-004-022801	G	202205-001	02/28/2001	1025	03/08/2001	03/08/2001	EPA 8260	Carbon disulfide	77041
	STL	WESTN	MWB-MW-004-022801	G	202205-001	02/28/2001	1025	03/08/2001	03/08/2001	EPA 8260	Acetone	81552
	STL	WESTN	MWB-MW-004-022801	G	202205-001	02/28/2001	1025	03/08/2001	03/08/2001	EPA 8260	Methylene chloride	34423
	STL	WESTN	MWB-MW-004-022801	G	202205-001	02/28/2001	1025	03/08/2001	03/08/2001	EPA 8260	trans-1,2-Dichloroethene	34546
	STL	WESTN	MWB-MW-004-022801	G	202205-001	02/28/2001	1025	03/08/2001	03/08/2001	EPA 8260	Methyl-tert-butyl-ether (MTBE)	78032
	STL	WESTN	MWB-MW-004-022801	G	202205-001	02/28/2001	1025	03/08/2001	03/08/2001	EPA 8260	1,1-Dichloroethane	34496
	STL	WESTN	MWB-MW-004-022801	G	202205-001	02/28/2001	1025	03/08/2001	03/08/2001	EPA 8260	cis-1,2-Dichloroethene	77093
	STL	WESTN	MWB-MW-004-022801	G	202205-001	02/28/2001	1025	03/08/2001	03/08/2001	EPA 8260	2-Butanone (MEK)	81595
	STL	WESTN	MWB-MW-004-022801	G	202205-001	02/28/2001	1025	03/08/2001	03/08/2001	EPA 8260	Chloroform	32106
	STL	WESTN	MWB-MW-004-022801	G	202205-001	02/28/2001	1025	03/08/2001	03/08/2001	EPA 8260	1,1,1-Trichloroethane	34506
	STL	WESTN	MWB-MW-004-022801	G	202205-001	02/28/2001	1025	03/08/2001	03/08/2001	EPA 8260	Carbon tetrachloride	32102
	STL	WESTN	MWB-MW-004-022801	G	202205-001	02/28/2001	1025	03/08/2001	03/08/2001	EPA 8260	Benzene	34030
	STL	WESTN	MWB-MW-004-022801	G	202205-001	02/28/2001	1025	03/08/2001	03/08/2001	EPA 8260	1,2-Dichloroethane	34531
	STL	WESTN	MWB-MW-004-022801	G	202205-001	02/28/2001	1025	03/08/2001	03/08/2001	EPA 8260	Trichloroethene	39180
	STL	WESTN	MWB-MW-004-022801	G	202205-001	02/28/2001	1025	03/08/2001	03/08/2001	EPA 8260	1,2-Dichloropropane	34541
	STL	WESTN	MWB-MW-004-022801	G	202205-001	02/28/2001	1025	03/08/2001	03/08/2001	EPA 8260	Bromodichloromethane	32101
	STL	WESTN	MWB-MW-004-022801	G	202205-001	02/28/2001	1025	03/08/2001	03/08/2001	EPA 8260	cis-1,3-Dichloropropene	34704
	STL	WESTN	MWB-MW-004-022801	G	202205-001	02/28/2001	1025	03/08/2001	03/08/2001	EPA 8260	4-Methyl-2-pentanone (MIBK)	78133
	STL	WESTN	MWB-MW-004-022801	G	202205-001	02/28/2001	1025	03/08/2001	03/08/2001	EPA 8260	Toluene	34010
	STL	WESTN	MWB-MW-004-022801	G	202205-001	02/28/2001	1025	03/08/2001	03/08/2001	EPA 8260	trans-1,3-Dichloropropene	34699
	STL	WESTN	MWB-MW-004-022801	G	202205-001	02/28/2001	1025	03/08/2001	03/08/2001	EPA 8260	1,1,2-Trichloroethane	34511
	STL	WESTN	MWB-MW-004-022801	G	202205-001	02/28/2001	1025	03/08/2001	03/08/2001	EPA 8260	Tetrachloroethene	34475
	STL	WESTN	MWB-MW-004-022801	G	202205-001	02/28/2001	1025	03/08/2001	03/08/2001	EPA 8260	1,3-Dichloropropane	77173
	STL	WESTN	MWB-MW-004-022801	G	202205-001	02/28/2001	1025	03/08/2001	03/08/2001	EPA 8260	2-Hexanone	77103
	STL	WESTN	MWB-MW-004-022801	G	202205-001	02/28/2001	1025	03/08/2001	03/08/2001	EPA 8260	Dibromochloromethane	32105
	STL	WESTN	MWB-MW-004-022801	G	202205-001	02/28/2001	1025	03/08/2001	03/08/2001	EPA 8260	Chlorobenzene	34301
	STL	WESTN	MWB-MW-004-022801	G	202205-001	02/28/2001	1025	03/08/2001	03/08/2001	EPA 8260	Ethylbenzene	78113
	STL	WESTN	MWB-MW-004-022801	G	202205-001	02/28/2001	1025	03/08/2001	03/08/2001	EPA 8260	m&p-Xylenes	85795
	STL	WESTN	MWB-MW-004-022801	G	202205-001	02/28/2001	1025	03/08/2001	03/08/2001	EPA 8260	o-Xylene	77135
	STL	WESTN	MWB-MW-004-022801	G	202205-001	02/28/2001	1025	03/08/2001	03/08/2001	EPA 8260	Styrene	77128
	STL	WESTN	MWB-MW-004-022801	G	202205-001	02/28/2001	1025	03/08/2001	03/08/2001	EPA 8260	Bromoform	32104
	STL	WESTN	MWB-MW-004-022801	G	202205-001	02/28/2001	1025	03/08/2001	03/08/2001	EPA 8260	1,1,2,2-Tetrachloroethane	34516
	STL	WESTN	MWB-MW-004-022801	G	202205-001	02/28/2001	1025	03/08/2001	03/08/2001	EPA 8260	Xylenes (total)	81551
	STL	WESTN	Trip Blank	B	202205-002	02/28/2001	1200	03/08/2001	03/08/2001	EPA 8260	Chloromethane	34418

DEQ WELL	LAB NAME	AGENCY	SAMPLE_ID	SAMPLE TYPE	LAB_ID	SAMPLE DATE	SAMPLE TIME	EXT_DATE	ANA_DATE	METHOD	ANALYTE	STORET
	STL	WESTN	Trip Blank	B	202205-002	02/28/2001	1200	03/08/2001	03/08/2001	EPA 8260	Vinyl chloride	39175
	STL	WESTN	Trip Blank	B	202205-002	02/28/2001	1200	03/08/2001	03/08/2001	EPA 8260	Bromomethane	34413
	STL	WESTN	Trip Blank	B	202205-002	02/28/2001	1200	03/08/2001	03/08/2001	EPA 8260	Chloroethane	34311
	STL	WESTN	Trip Blank	B	202205-002	02/28/2001	1200	03/08/2001	03/08/2001	EPA 8260	1,1-Dichloroethene	34501
	STL	WESTN	Trip Blank	B	202205-002	02/28/2001	1200	03/08/2001	03/08/2001	EPA 8260	Carbon disulfide	77041
	STL	WESTN	Trip Blank	B	202205-002	02/28/2001	1200	03/08/2001	03/08/2001	EPA 8260	Acetone	81552
	STL	WESTN	Trip Blank	B	202205-002	02/28/2001	1200	03/08/2001	03/08/2001	EPA 8260	Methylene chloride	34423
	STL	WESTN	Trip Blank	B	202205-002	02/28/2001	1200	03/08/2001	03/08/2001	EPA 8260	trans-1,2-Dichloroethene	34546
	STL	WESTN	Trip Blank	B	202205-002	02/28/2001	1200	03/08/2001	03/08/2001	EPA 8260	Methyl-tert-butyl-ether (MTBE)	78032
	STL	WESTN	Trip Blank	B	202205-002	02/28/2001	1200	03/08/2001	03/08/2001	EPA 8260	1,1-Dichloroethane	34496
	STL	WESTN	Trip Blank	B	202205-002	02/28/2001	1200	03/08/2001	03/08/2001	EPA 8260	cis-1,2-Dichloroethene	77093
	STL	WESTN	Trip Blank	B	202205-002	02/28/2001	1200	03/08/2001	03/08/2001	EPA 8260	2-Butanone (MEK)	81595
	STL	WESTN	Trip Blank	B	202205-002	02/28/2001	1200	03/08/2001	03/08/2001	EPA 8260	Chloroform	32106
	STL	WESTN	Trip Blank	B	202205-002	02/28/2001	1200	03/08/2001	03/08/2001	EPA 8260	1,1,1-Trichloroethane	34506
	STL	WESTN	Trip Blank	B	202205-002	02/28/2001	1200	03/08/2001	03/08/2001	EPA 8260	Carbon tetrachloride	32102
	STL	WESTN	Trip Blank	B	202205-002	02/28/2001	1200	03/08/2001	03/08/2001	EPA 8260	Benzene	34030
	STL	WESTN	Trip Blank	B	202205-002	02/28/2001	1200	03/08/2001	03/08/2001	EPA 8260	1,2-Dichloroethane	34531
	STL	WESTN	Trip Blank	B	202205-002	02/28/2001	1200	03/08/2001	03/08/2001	EPA 8260	Trichloroethene	39180
	STL	WESTN	Trip Blank	B	202205-002	02/28/2001	1200	03/08/2001	03/08/2001	EPA 8260	1,2-Dichloropropane	34541
	STL	WESTN	Trip Blank	B	202205-002	02/28/2001	1200	03/08/2001	03/08/2001	EPA 8260	Bromodichloromethane	32101
	STL	WESTN	Trip Blank	B	202205-002	02/28/2001	1200	03/08/2001	03/08/2001	EPA 8260	cis-1,3-Dichloropropene	34704
	STL	WESTN	Trip Blank	B	202205-002	02/28/2001	1200	03/08/2001	03/08/2001	EPA 8260	4-Methyl-2-pentanone (MIBK)	78133
	STL	WESTN	Trip Blank	B	202205-002	02/28/2001	1200	03/08/2001	03/08/2001	EPA 8260	Toluene	34010
	STL	WESTN	Trip Blank	B	202205-002	02/28/2001	1200	03/08/2001	03/08/2001	EPA 8260	trans-1,3-Dichloropropene	34699
	STL	WESTN	Trip Blank	B	202205-002	02/28/2001	1200	03/08/2001	03/08/2001	EPA 8260	1,1,2-Trichloroethane	34511
	STL	WESTN	Trip Blank	B	202205-002	02/28/2001	1200	03/08/2001	03/08/2001	EPA 8260	Tetrachloroethene	34475
	STL	WESTN	Trip Blank	B	202205-002	02/28/2001	1200	03/08/2001	03/08/2001	EPA 8260	1,3-Dichloropropane	77173
	STL	WESTN	Trip Blank	B	202205-002	02/28/2001	1200	03/08/2001	03/08/2001	EPA 8260	2-Hexanone	77103
	STL	WESTN	Trip Blank	B	202205-002	02/28/2001	1200	03/08/2001	03/08/2001	EPA 8260	Dibromochloromethane	32105
	STL	WESTN	Trip Blank	B	202205-002	02/28/2001	1200	03/08/2001	03/08/2001	EPA 8260	Chlorobenzene	34301
	STL	WESTN	Trip Blank	B	202205-002	02/28/2001	1200	03/08/2001	03/08/2001	EPA 8260	Ethylbenzene	78113
	STL	WESTN	Trip Blank	B	202205-002	02/28/2001	1200	03/08/2001	03/08/2001	EPA 8260	m&p-Xylenes	85795
	STL	WESTN	Trip Blank	B	202205-002	02/28/2001	1200	03/08/2001	03/08/2001	EPA 8260	o-Xylene	77135
	STL	WESTN	Trip Blank	B	202205-002	02/28/2001	1200	03/08/2001	03/08/2001	EPA 8260	Styrene	77128
	STL	WESTN	Trip Blank	B	202205-002	02/28/2001	1200	03/08/2001	03/08/2001	EPA 8260	Bromoform	32104
	STL	WESTN	Trip Blank	B	202205-002	02/28/2001	1200	03/08/2001	03/08/2001	EPA 8260	1,1,2,2-Tetrachloroethane	34516
	STL	WESTN	Trip Blank	B	202205-002	02/28/2001	1200	03/08/2001	03/08/2001	EPA 8260	Xylenes (total)	81551
	STL	WESTN	WCP-MW-088-022801	G	202205-003	02/28/2001	1240	03/08/2001	03/08/2001	EPA 8260	Chloromethane	34418
	STL	WESTN	WCP-MW-088-022801	G	202205-003	02/28/2001	1240	03/08/2001	03/08/2001	EPA 8260	Vinyl chloride	39175

DEQ WELL	LAB NAME	AGENCY	SAMPLE_ID	SAMPLE TYPE	LAB_ID	SAMPLE DATE	SAMPLE TIME	EXT_DATE	ANA_DATE	METHOD	ANALYTE	STORET
	STL	WESTN	WCP-MW-088-022801	G	202205-003	02/28/2001	1240	03/08/2001	03/08/2001	EPA 8260	Bromomethane	34413
	STL	WESTN	WCP-MW-088-022801	G	202205-003	02/28/2001	1240	03/08/2001	03/08/2001	EPA 8260	Chloroethane	34311
	STL	WESTN	WCP-MW-088-022801	G	202205-003	02/28/2001	1240	03/08/2001	03/08/2001	EPA 8260	1,1-Dichloroethene	34501
	STL	WESTN	WCP-MW-088-022801	G	202205-003	02/28/2001	1240	03/08/2001	03/08/2001	EPA 8260	Carbon disulfide	77041
	STL	WESTN	WCP-MW-088-022801	G	202205-003	02/28/2001	1240	03/08/2001	03/08/2001	EPA 8260	Acetone	81552
	STL	WESTN	WCP-MW-088-022801	G	202205-003	02/28/2001	1240	03/08/2001	03/08/2001	EPA 8260	Methylene chloride	34423
	STL	WESTN	WCP-MW-088-022801	G	202205-003	02/28/2001	1240	03/08/2001	03/08/2001	EPA 8260	trans-1,2-Dichloroethene	34546
	STL	WESTN	WCP-MW-088-022801	G	202205-003	02/28/2001	1240	03/08/2001	03/08/2001	EPA 8260	Methyl-tert-butyl-ether (MTBE)	78032
	STL	WESTN	WCP-MW-088-022801	G	202205-003	02/28/2001	1240	03/08/2001	03/08/2001	EPA 8260	1,1-Dichloroethane	34496
	STL	WESTN	WCP-MW-088-022801	G	202205-003	02/28/2001	1240	03/08/2001	03/08/2001	EPA 8260	cis-1,2-Dichloroethene	77093
	STL	WESTN	WCP-MW-088-022801	G	202205-003	02/28/2001	1240	03/08/2001	03/08/2001	EPA 8260	2-Butanone (MEK)	81595
	STL	WESTN	WCP-MW-088-022801	G	202205-003	02/28/2001	1240	03/08/2001	03/08/2001	EPA 8260	Chloroform	32106
	STL	WESTN	WCP-MW-088-022801	G	202205-003	02/28/2001	1240	03/08/2001	03/08/2001	EPA 8260	1,1,1-Trichloroethane	34506
	STL	WESTN	WCP-MW-088-022801	G	202205-003	02/28/2001	1240	03/08/2001	03/08/2001	EPA 8260	Carbon tetrachloride	32102
	STL	WESTN	WCP-MW-088-022801	G	202205-003	02/28/2001	1240	03/08/2001	03/08/2001	EPA 8260	Benzene	34030
	STL	WESTN	WCP-MW-088-022801	G	202205-003	02/28/2001	1240	03/08/2001	03/08/2001	EPA 8260	1,2-Dichloroethane	34531
	STL	WESTN	WCP-MW-088-022801	G	202205-003	02/28/2001	1240	03/11/2001	03/11/2001	EPA 8260	Trichloroethene	39180
	STL	WESTN	WCP-MW-088-022801	G	202205-003	02/28/2001	1240	03/08/2001	03/08/2001	EPA 8260	1,2-Dichloropropane	34541
	STL	WESTN	WCP-MW-088-022801	G	202205-003	02/28/2001	1240	03/08/2001	03/08/2001	EPA 8260	Bromodichloromethane	32101
	STL	WESTN	WCP-MW-088-022801	G	202205-003	02/28/2001	1240	03/08/2001	03/08/2001	EPA 8260	cis-1,3-Dichloropropene	34704
	STL	WESTN	WCP-MW-088-022801	G	202205-003	02/28/2001	1240	03/08/2001	03/08/2001	EPA 8260	4-Methyl-2-pentanone (MIBK)	78133
	STL	WESTN	WCP-MW-088-022801	G	202205-003	02/28/2001	1240	03/08/2001	03/08/2001	EPA 8260	Toluene	34010
	STL	WESTN	WCP-MW-088-022801	G	202205-003	02/28/2001	1240	03/08/2001	03/08/2001	EPA 8260	trans-1,3-Dichloropropene	34699
	STL	WESTN	WCP-MW-088-022801	G	202205-003	02/28/2001	1240	03/08/2001	03/08/2001	EPA 8260	1,1,2-Trichloroethane	34511
	STL	WESTN	WCP-MW-088-022801	G	202205-003	02/28/2001	1240	03/08/2001	03/08/2001	EPA 8260	Tetrachloroethene	34475
	STL	WESTN	WCP-MW-088-022801	G	202205-003	02/28/2001	1240	03/08/2001	03/08/2001	EPA 8260	1,3-Dichloropropane	77173
	STL	WESTN	WCP-MW-088-022801	G	202205-003	02/28/2001	1240	03/08/2001	03/08/2001	EPA 8260	2-Hexanone	77103
	STL	WESTN	WCP-MW-088-022801	G	202205-003	02/28/2001	1240	03/08/2001	03/08/2001	EPA 8260	Dibromochloromethane	32105
	STL	WESTN	WCP-MW-088-022801	G	202205-003	02/28/2001	1240	03/08/2001	03/08/2001	EPA 8260	Chlorobenzene	34301
	STL	WESTN	WCP-MW-088-022801	G	202205-003	02/28/2001	1240	03/08/2001	03/08/2001	EPA 8260	Ethylbenzene	78113
	STL	WESTN	WCP-MW-088-022801	G	202205-003	02/28/2001	1240	03/08/2001	03/08/2001	EPA 8260	m&p-Xylenes	85795
	STL	WESTN	WCP-MW-088-022801	G	202205-003	02/28/2001	1240	03/08/2001	03/08/2001	EPA 8260	o-Xylene	77135
	STL	WESTN	WCP-MW-088-022801	G	202205-003	02/28/2001	1240	03/08/2001	03/08/2001	EPA 8260	Styrene	77128
	STL	WESTN	WCP-MW-088-022801	G	202205-003	02/28/2001	1240	03/08/2001	03/08/2001	EPA 8260	Bromoform	32104
	STL	WESTN	WCP-MW-088-022801	G	202205-003	02/28/2001	1240	03/08/2001	03/08/2001	EPA 8260	1,1,2,2-Tetrachloroethane	34516
	STL	WESTN	WCP-MW-088-022801	G	202205-003	02/28/2001	1240	03/08/2001	03/08/2001	EPA 8260	Xylenes (total)	81551
	STL	WESTN	WCP-MW-017-022801	G	202205-004	02/28/2001	1405	03/08/2001	03/08/2001	EPA 8260	Chloromethane	34418
	STL	WESTN	WCP-MW-017-022801	G	202205-004	02/28/2001	1405	03/08/2001	03/08/2001	EPA 8260	Vinyl chloride	39175
	STL	WESTN	WCP-MW-017-022801	G	202205-004	02/28/2001	1405	03/08/2001	03/08/2001	EPA 8260	Bromomethane	34413

DEQ WELL	LAB NAME	AGENCY	SAMPLE_ID	SAMPLE TYPE	LAB_ID	SAMPLE DATE	SAMPLE TIME	EXT_DATE	ANA_DATE	METHOD	ANALYTE	STORET
	STL	WESTN	WCP-MW-017-022801	G	202205-004	02/28/2001	1405	03/08/2001	03/08/2001	EPA 8260	Chloroethane	34311
	STL	WESTN	WCP-MW-017-022801	G	202205-004	02/28/2001	1405	03/11/2001	03/11/2001	EPA 8260	1,1-Dichloroethene	34501
	STL	WESTN	WCP-MW-017-022801	G	202205-004	02/28/2001	1405	03/08/2001	03/08/2001	EPA 8260	Carbon disulfide	77041
	STL	WESTN	WCP-MW-017-022801	G	202205-004	02/28/2001	1405	03/08/2001	03/08/2001	EPA 8260	Acetone	81552
	STL	WESTN	WCP-MW-017-022801	G	202205-004	02/28/2001	1405	03/08/2001	03/08/2001	EPA 8260	Methylene chloride	34423
	STL	WESTN	WCP-MW-017-022801	G	202205-004	02/28/2001	1405	03/08/2001	03/08/2001	EPA 8260	trans-1,2-Dichloroethene	34546
	STL	WESTN	WCP-MW-017-022801	G	202205-004	02/28/2001	1405	03/08/2001	03/08/2001	EPA 8260	Methyl-tert-butyl-ether (MTBE)	78032
	STL	WESTN	WCP-MW-017-022801	G	202205-004	02/28/2001	1405	03/08/2001	03/08/2001	EPA 8260	1,1-Dichloroethane	34496
	STL	WESTN	WCP-MW-017-022801	G	202205-004	02/28/2001	1405	03/08/2001	03/08/2001	EPA 8260	cis-1,2-Dichloroethene	77093
	STL	WESTN	WCP-MW-017-022801	G	202205-004	02/28/2001	1405	03/08/2001	03/08/2001	EPA 8260	2-Butanone (MEK)	81595
	STL	WESTN	WCP-MW-017-022801	G	202205-004	02/28/2001	1405	03/08/2001	03/08/2001	EPA 8260	Chloroform	32106
	STL	WESTN	WCP-MW-017-022801	G	202205-004	02/28/2001	1405	03/08/2001	03/08/2001	EPA 8260	1,1,1-Trichloroethane	34506
	STL	WESTN	WCP-MW-017-022801	G	202205-004	02/28/2001	1405	03/08/2001	03/08/2001	EPA 8260	Carbon tetrachloride	32102
	STL	WESTN	WCP-MW-017-022801	G	202205-004	02/28/2001	1405	03/08/2001	03/08/2001	EPA 8260	Benzene	34030
	STL	WESTN	WCP-MW-017-022801	G	202205-004	02/28/2001	1405	03/08/2001	03/08/2001	EPA 8260	1,2-Dichloroethane	34531
	STL	WESTN	WCP-MW-017-022801	G	202205-004	02/28/2001	1405	03/11/2001	03/11/2001	EPA 8260	Trichloroethene	39180
	STL	WESTN	WCP-MW-017-022801	G	202205-004	02/28/2001	1405	03/08/2001	03/08/2001	EPA 8260	1,2-Dichloropropane	34541
	STL	WESTN	WCP-MW-017-022801	G	202205-004	02/28/2001	1405	03/08/2001	03/08/2001	EPA 8260	Bromodichloromethane	32101
	STL	WESTN	WCP-MW-017-022801	G	202205-004	02/28/2001	1405	03/08/2001	03/08/2001	EPA 8260	cis-1,3-Dichloropropene	34704
	STL	WESTN	WCP-MW-017-022801	G	202205-004	02/28/2001	1405	03/08/2001	03/08/2001	EPA 8260	4-Methyl-2-pentanone (MIBK)	78133
	STL	WESTN	WCP-MW-017-022801	G	202205-004	02/28/2001	1405	03/08/2001	03/08/2001	EPA 8260	Toluene	34010
	STL	WESTN	WCP-MW-017-022801	G	202205-004	02/28/2001	1405	03/08/2001	03/08/2001	EPA 8260	trans-1,3-Dichloropropene	34699
	STL	WESTN	WCP-MW-017-022801	G	202205-004	02/28/2001	1405	03/08/2001	03/08/2001	EPA 8260	1,1,2-Trichloroethane	34511
	STL	WESTN	WCP-MW-017-022801	G	202205-004	02/28/2001	1405	03/08/2001	03/08/2001	EPA 8260	Tetrachloroethene	34475
	STL	WESTN	WCP-MW-017-022801	G	202205-004	02/28/2001	1405	03/08/2001	03/08/2001	EPA 8260	1,3-Dichloropropane	77173
	STL	WESTN	WCP-MW-017-022801	G	202205-004	02/28/2001	1405	03/08/2001	03/08/2001	EPA 8260	2-Hexanone	77103
	STL	WESTN	WCP-MW-017-022801	G	202205-004	02/28/2001	1405	03/08/2001	03/08/2001	EPA 8260	Dibromochloromethane	32105
	STL	WESTN	WCP-MW-017-022801	G	202205-004	02/28/2001	1405	03/08/2001	03/08/2001	EPA 8260	Chlorobenzene	34301
	STL	WESTN	WCP-MW-017-022801	G	202205-004	02/28/2001	1405	03/08/2001	03/08/2001	EPA 8260	Ethylbenzene	78113
	STL	WESTN	WCP-MW-017-022801	G	202205-004	02/28/2001	1405	03/08/2001	03/08/2001	EPA 8260	m&p-Xylenes	85795
	STL	WESTN	WCP-MW-017-022801	G	202205-004	02/28/2001	1405	03/08/2001	03/08/2001	EPA 8260	o-Xylene	77135
	STL	WESTN	WCP-MW-017-022801	G	202205-004	02/28/2001	1405	03/08/2001	03/08/2001	EPA 8260	Styrene	77128
	STL	WESTN	WCP-MW-017-022801	G	202205-004	02/28/2001	1405	03/08/2001	03/08/2001	EPA 8260	Bromoform	32104
	STL	WESTN	WCP-MW-017-022801	G	202205-004	02/28/2001	1405	03/08/2001	03/08/2001	EPA 8260	1,1,2,2-Tetrachloroethane	34516
	STL	WESTN	WCP-MW-017-022801	G	202205-004	02/28/2001	1405	03/08/2001	03/08/2001	EPA 8260	Xylenes (total)	81551

DET LIMIT	DET L UNITS	RESULTS	LAB NOTAT	UNITS	PARAM_NAME	DV FLAGS	REASON
0.4	ug/L	0.4	LT	ug/L	METHYL CHLORIDE (CHLOROMETHANE) TOTWUG/L		
0.3	ug/L	0.3	LT	ug/L	VINYL CHLORIDE-WHOLE WATER SAMPLE-UG/L		
0.4	ug/L	0.4	LT	ug/L	METHYL BROMIDE (BROMOMETHANE) TOTWUG/L	J	Continuing calibration %D>20
0.3	ug/L	0.3	LT	ug/L	CHLOROETHANE TOTWUG/L		
0.3	ug/L	0.3	LT	ug/L	1,1-DICHLOROETHYLENE (1,1-DICHLOROETHENE) TOTWUG/L		
0.5	ug/L	0.5	LT	ug/L	CARBON DISULFIDE WHOLE WATER,UG/L	J	Continuing calibration %D>20
2	ug/L	2	LT	ug/L	ACETONE WHL WATER SMPL UG/L	R	Initial & continuing calibration RF<0.050
0.3	ug/L	0.3	LT	ug/L	METHYLENE CHLORIDE TOTWUG/L		
0.3	ug/L	0.3	LT	ug/L	TRANS-1,2-DICHLOROETHENE, TOTAL, IN WATER UG/L		
0.3	ug/L	3		ug/L	PROPANE, 2-METHOXY-2-METHYL- , WATER, WHOLE, UG/L		
0.3	ug/L	0.3	LT	ug/L	1,1-DICHLOROETHANE TOTWUG/L		
0.3	ug/L	0.3	LT	ug/L	CIS-1,2-DICHLOROETHYLENE WHOLE WATER,UG/L		
2	ug/L	2	LT	ug/L	METHYL ETHYL KETONE (2-BUTANONE) WHOLE WATER UG/L	R	Initial & continuing calibration RF<0.050
0.3	ug/L	0.5	J	ug/L	CHLOROFORM,WHOLE WATER,UG/L		
0.3	ug/L	0.3	LT	ug/L	1,1,1-TRICHLOROETHANE TOTWUG/L		
0.3	ug/L	0.3	LT	ug/L	CARBON TETRACHLORIDE,WHOLE WATER,UG/L		
0.2	ug/L	0.3	J	ug/L	BENZENE IN WTR SMPLE GC-MS, HEXADECONE EXTR.(UG/L)		
0.2	ug/L	0.2	LT	ug/L	1,2-DICHLOROETHANE, WHOLE WATER, UG/L		
0.3	ug/L	0.3	J	ug/L	TRICHLOROETHYLENE (TCE) (TRICHLOROETHENE)WHOLE WTR		
0.2	ug/L	0.2	LT	ug/L	1,2-DICHLOROPROPANE TOTWUG/L		
0.2	ug/L	0.2	LT	ug/L	BROMODICHLOROMETHANE,WHOLE WATER,UG/L		
0.3	ug/L	0.3	LT	ug/L	CIS-1,3-DICHLOROPROPENE TOTAL IN WATER UG/L		
0.9	ug/L	0.9	LT	ug/L	TERBUTHYLAZINE TOTAL WATER UG/L		
0.2	ug/L	0.2	LT	ug/L	TOLUENE IN WTR SMPLE GC-MS, HEXADECONE EXTR.(UG/L)		
0.2	ug/L	0.2	LT	ug/L	TRANS-1,3-DICHLOROPROPENE TOTAL IN WATER UG/L		
0.4	ug/L	0.4	LT	ug/L	1,1,2-TRICHLOROETHANE TOTWUG/L		
0.3	ug/L	0.3	LT	ug/L	TETRACHLOROETHYLENE (TETRACHLOROETHENE) (PCE) TOT		
0.2	ug/L	0.2	LT	ug/L	PROPANE,TRANS-1,3-DICHLORO-,WTR,WHL,RECOVERBL,UG/L		
1	ug/L	1	LT	ug/L	2-HEXANONE WHOLE WATER,UG/L	J	Continuing calibration %D>20
0.2	ug/L	0.2	LT	ug/L	DIBROMOCHLOROMETHANE,WHOLE WATER,UG/L		
0.2	ug/L	0.2	LT	ug/L	CHLOROBENZENE TOTWUG/L		
0.2	ug/L	0.2	LT	ug/L	ETHYLBENZENE TOTWUG/L		
0.5	ug/L	0.5	LT	ug/L	XYLENE, META & PARA, WATER, WHOLE		
0.2	ug/L	0.2	LT	ug/L	O-XYLENE WHOLE WATER,UG/L		
0.2	ug/L	0.2	LT	ug/L	STYRENE WHOLE WATER,UG/L		
0.2	ug/L	0.2	LT	ug/L	BROMOFORM,WHOLE WATER,UG/L		
0.2	ug/L	0.2	LT	ug/L	1,1,2,2-TETRACHLOROETHANE TOTAL/WATER		
0.5	ug/L	0.5	LT	ug/L	XYLENES IN WTR SMPLE GC-MS, HEXADECONE EXTR.(UG/L)		
0.4	ug/L	0.4	LT	ug/L	METHYL CHLORIDE (CHLOROMETHANE) TOTWUG/L		

DET LIMIT	DET L UNITS	RESULTS	LAB NOTAT	UNITS	PARAM_NAME	DV FLAGS	REASON
0.3	ug/L	0.3	LT	ug/L	VINYL CHLORIDE-WHOLE WATER SAMPLE-UG/L		
0.4	ug/L	0.4	LT	ug/L	METHYL BROMIDE (BROMOMETHANE) TOTWUG/L	J	Continuing calibration %D>20
0.3	ug/L	0.3	LT	ug/L	CHLOROETHANE TOTWUG/L		
0.3	ug/L	0.3	LT	ug/L	1,1-DICHLOROETHYLENE (1,1-DICHLOROETHENE) TOTWUG/L		
0.5	ug/L	0.5	LT	ug/L	CARBON DISULFIDE WHOLE WATER,UG/L	J	Continuing calibration %D>20
2	ug/L	2	LT	ug/L	ACETONE WHL WATER SMPL UG/L	R	Initial & continuing calibration RF<0.050
0.3	ug/L	0.3	LT	ug/L	METHYLENE CHLORIDE TOTWUG/L		
0.3	ug/L	0.3	LT	ug/L	TRANS-1,2-DICHLOROETHENE, TOTAL, IN WATER UG/L		
0.3	ug/L	0.3	LT	ug/L	PROPANE, 2-METHOXY-2-METHYL- , WATER, WHOLE, UG/L		
0.3	ug/L	0.3	LT	ug/L	1,1-DICHLOROETHANE TOTWUG/L		
0.3	ug/L	0.3	LT	ug/L	CIS-1,2-DICHLOROETHYLENE WHOLE WATER,UG/L		
2	ug/L	2	LT	ug/L	METHYL ETHYL KETONE (2-BUTANONE) WHOLE WATER UG/L	R	Initial & continuing calibration RF<0.050
0.3	ug/L	0.3	LT	ug/L	CHLOROFORM,WHOLE WATER,UG/L		
0.3	ug/L	0.3	LT	ug/L	1,1,1-TRICHLOROETHANE TOTWUG/L		
0.3	ug/L	0.3	LT	ug/L	CARBON TETRACHLORIDE,WHOLE WATER,UG/L		
0.2	ug/L	0.2	LT	ug/L	BENZENE IN WTR SMPLE GC-MS, HEXADECONE EXTR.(UG/L)		
0.2	ug/L	0.2	LT	ug/L	1,2-DICHLOROETHANE, WHOLE WATER, UG/L		
0.3	ug/L	0.3	LT	ug/L	TRICHLOROETHYLENE (TCE) (TRICHLOROETHENE)WHOLE WTR		
0.2	ug/L	0.2	LT	ug/L	1,2-DICHLOROPROPANE TOTWUG/L		
0.2	ug/L	0.2	LT	ug/L	BROMODICHLOROMETHANE,WHOLE WATER,UG/L		
0.3	ug/L	0.3	LT	ug/L	CIS-1,3-DICHLOROPROPENE TOTAL IN WATER UG/L		
0.9	ug/L	0.9	LT	ug/L	TERBUTHYLAZINE TOTAL WATER UG/L		
0.2	ug/L	0.2	LT	ug/L	TOLUENE IN WTR SMPLE GC-MS, HEXADECONE EXTR.(UG/L)		
0.2	ug/L	0.2	LT	ug/L	TRANS-1,3-DICHLOROPROPENE TOTAL IN WATER UG/L		
0.4	ug/L	0.4	LT	ug/L	1,1,2-TRICHLOROETHANE TOTWUG/L		
0.3	ug/L	0.3	LT	ug/L	TETRACHLOROETHYLENE (TETRACHLOROETHENE) (PCE) TOT		
0.2	ug/L	0.2	LT	ug/L	PROPANE,TRANS-1,3-DICHLORO-,WTR,WHL,RECOVERBL,UG/L		
1	ug/L	1	LT	ug/L	2-HEXANONE WHOLE WATER,UG/L	J	Continuing calibration %D>20
0.2	ug/L	0.2	LT	ug/L	DIBROMOCHLOROMETHANE,WHOLE WATER,UG/L		
0.2	ug/L	0.2	LT	ug/L	CHLOROBENZENE TOTWUG/L		
0.2	ug/L	0.2	LT	ug/L	ETHYLBENZENE TOTWUG/L		
0.5	ug/L	0.5	LT	ug/L	XYLENE, META & PARA, WATER, WHOLE		
0.2	ug/L	0.2	LT	ug/L	O-XYLENE WHOLE WATER,UG/L		
0.2	ug/L	0.2	LT	ug/L	STYRENE WHOLE WATER,UG/L		
0.2	ug/L	0.2	LT	ug/L	BROMOFORM,WHOLE WATER,UG/L		
0.2	ug/L	0.2	LT	ug/L	1,1,2,2-TETRACHLOROETHANE TOTAL/WATER		
0.5	ug/L	0.5	LT	ug/L	XYLENES IN WTR SMPLE GC-MS, HEXADECONE EXTR.(UG/L)		
0.4	ug/L	0.4	LT	ug/L	METHYL CHLORIDE (CHLOROMETHANE) TOTWUG/L		
0.3	ug/L	0.3	LT	ug/L	VINYL CHLORIDE-WHOLE WATER SAMPLE-UG/L		

DET LIMIT	DET L UNITS	RESULTS	LAB NOTAT	UNITS	PARAM_NAME	DV FLAGS	REASON
0.4	ug/L	0.4	LT	ug/L	METHYL BROMIDE (BROMOMETHANE) TOTWUG/L	J	Continuing calibration %D>20
0.3	ug/L	0.3	LT	ug/L	CHLOROETHANE TOTWUG/L		
0.3	ug/L	0.3	LT	ug/L	1,1-DICHLOROETHYLENE (1,1-DICHLOROETHENE) TOTWUG/L		
0.5	ug/L	0.5	LT	ug/L	CARBON DISULFIDE WHOLE WATER,UG/L	J	Continuing calibration %D>20
2	ug/L	8		ug/L	ACETONE WHL WATER SMPL UG/L	J	Initial & continuing calibration RF<0.050, Surrogate
0.3	ug/L	0.3	LT	ug/L	METHYLENE CHLORIDE TOTWUG/L		
0.3	ug/L	0.3	LT	ug/L	TRANS-1,2-DICHLOROETHENE, TOTAL, IN WATER UG/L		
0.3	ug/L	0.3	LT	ug/L	PROPANE, 2-METHOXY-2-METHYL- , WATER, WHOLE, UG/L		
0.3	ug/L	0.3	LT	ug/L	1,1-DICHLOROETHANE TOTWUG/L		
0.3	ug/L	1		ug/L	CIS-1,2-DICHLOROETHYLENE WHOLE WATER,UG/L	J	Surrogate
2	ug/L	2	LT	ug/L	METHYL ETHYL KETONE (2-BUTANONE) WHOLE WATER UG/L	R	Initial & continuing calibration RF<0.050
0.3	ug/L	1		ug/L	CHLOROFORM,WHOLE WATER,UG/L	J	Surrogate
0.3	ug/L	0.3	LT	ug/L	1,1,1-TRICHLOROETHANE TOTWUG/L		
0.3	ug/L	0.3	LT	ug/L	CARBON TETRACHLORIDE,WHOLE WATER,UG/L		
0.2	ug/L	1		ug/L	BENZENE IN WTR SMPLE GC-MS, HEXADECONE EXTR.(UG/L)	J	Surrogate
0.2	ug/L	0.4	J	ug/L	1,2-DICHLOROETHANE, WHOLE WATER, UG/L		
1	ug/L	70		ug/L	TRICHLOROETHYLENE (TCE) (TRICHLOROETHENE)WHOLE WTR		
0.2	ug/L	0.2	LT	ug/L	1,2-DICHLOROPROPANE TOTWUG/L		
0.2	ug/L	0.2	LT	ug/L	BROMODICHLOROMETHANE,WHOLE WATER,UG/L		
0.3	ug/L	0.3	LT	ug/L	CIS-1,3-DICHLOROPROPENE TOTAL IN WATER UG/L		
0.9	ug/L	0.9	LT	ug/L	TERBUTHYLAZINE TOTAL WATER UG/L		
0.2	ug/L	0.2	LT	ug/L	TOLUENE IN WTR SMPLE GC-MS, HEXADECONE EXTR.(UG/L)		
0.2	ug/L	0.2	LT	ug/L	TRANS-1,3-DICHLOROPROPENE TOTAL IN WATER UG/L		
0.4	ug/L	0.4	LT	ug/L	1,1,2-TRICHLOROETHANE TOTWUG/L		
0.3	ug/L	0.9		ug/L	TETRACHLOROETHYLENE (TETRACHLOROETHENE) (PCE) TOT	J	Surrogate
0.2	ug/L	0.2	LT	ug/L	PROPANE,TRANS-1,3-DICHLORO-,WTR,WHL,RECOVERBL,UG/L		
1	ug/L	1	LT	ug/L	2-HEXANONE WHOLE WATER,UG/L	J	Continuing calibration %D>20
0.2	ug/L	0.2	LT	ug/L	DIBROMOCHLOROMETHANE,WHOLE WATER,UG/L		
0.2	ug/L	0.2	LT	ug/L	CHLOROBENZENE TOTWUG/L		
0.2	ug/L	0.2	LT	ug/L	ETHYLBENZENE TOTWUG/L		
0.5	ug/L	0.5	LT	ug/L	XYLENE, META & PARA, WATER, WHOLE		
0.2	ug/L	0.2	LT	ug/L	O-XYLENE WHOLE WATER,UG/L		
0.2	ug/L	0.2	LT	ug/L	STYRENE WHOLE WATER,UG/L		
0.2	ug/L	0.2	LT	ug/L	BROMOFORM,WHOLE WATER,UG/L		
0.2	ug/L	0.2	LT	ug/L	1,1,2,2-TETRACHLOROETHANE TOTAL/WATER		
0.5	ug/L	0.5	LT	ug/L	XYLENES IN WTR SMPLE GC-MS, HEXADECONE EXTR.(UG/L)		
0.4	ug/L	0.4	LT	ug/L	METHYL CHLORIDE (CHLOROMETHANE) TOTWUG/L		
0.3	ug/L	0.3	LT	ug/L	VINYL CHLORIDE-WHOLE WATER SAMPLE-UG/L		
0.4	ug/L	0.4	LT	ug/L	METHYL BROMIDE (BROMOMETHANE) TOTWUG/L	J	Continuing calibration %D>20

DET LIMIT	DET L UNITS	RESULTS	LAB NOTAT	UNITS	PARAM_NAME	DV FLAGS	REASON
0.3	ug/L	0.3	LT	ug/L	CHLOROETHANE TOTWUG/L		
3	ug/L	29		ug/L	1,1-DICHLOROETHYLENE (1,1-DICHLOROETHENE) TOTWUG/L		
0.5	ug/L	0.5	LT	ug/L	CARBON DISULFIDE WHOLE WATER,UG/L	J	Continuing calibration %D>20
2	ug/L	2	LT	ug/L	ACETONE WHL WATER SMPL UG/L	R	Initial & continuing calibration RF<0.050
0.3	ug/L	0.3	LT	ug/L	METHYLENE CHLORIDE TOTWUG/L		
0.3	ug/L	0.3	LT	ug/L	TRANS-1,2-DICHLOROETHENE, TOTAL, IN WATER UG/L		
0.3	ug/L	0.3	LT	ug/L	PROPANE, 2-METHOXY-2-METHYL- , WATER, WHOLE, UG/L		
0.3	ug/L	0.3	LT	ug/L	1,1-DICHLOROETHANE TOTWUG/L		
0.3	ug/L	0.3	LT	ug/L	CIS-1,2-DICHLOROETHYLENE WHOLE WATER,UG/L		
2	ug/L	2	LT	ug/L	METHYL ETHYL KETONE (2-BUTANONE) WHOLE WATER UG/L	R	Initial & continuing calibration RF<0.050
0.3	ug/L	0.5	J	ug/L	CHLOROFORM,WHOLE WATER,UG/L	J	Surrogate
0.3	ug/L	0.3	LT	ug/L	1,1,1-TRICHLOROETHANE TOTWUG/L		
0.3	ug/L	3		ug/L	CARBON TETRACHLORIDE,WHOLE WATER,UG/L	J	Surrogate
0.2	ug/L	0.2	LT	ug/L	BENZENE IN WTR SMPLE GC-MS, HEXADECONE EXTR.(UG/L)		
0.2	ug/L	0.2	LT	ug/L	1,2-DICHLOROETHANE, WHOLE WATER, UG/L		
3	ug/L	69		ug/L	TRICHLOROETHYLENE (TCE) (TRICHLOROETHENE)WHOLE WTR		
0.2	ug/L	0.2	LT	ug/L	1,2-DICHLOROPROPANE TOTWUG/L		
0.2	ug/L	0.2	LT	ug/L	BROMODICHLOROMETHANE,WHOLE WATER,UG/L		
0.3	ug/L	0.3	LT	ug/L	CIS-1,3-DICHLOROPROPENE TOTAL IN WATER UG/L		
0.9	ug/L	0.9	LT	ug/L	TERBUTHYLAZINE TOTAL WATER UG/L		
0.2	ug/L	0.2	LT	ug/L	TOLUENE IN WTR SMPLE GC-MS, HEXADECONE EXTR.(UG/L)		
0.2	ug/L	0.2	LT	ug/L	TRANS-1,3-DICHLOROPROPENE TOTAL IN WATER UG/L		
0.4	ug/L	0.4	LT	ug/L	1,1,2-TRICHLOROETHANE TOTWUG/L		
0.3	ug/L	22		ug/L	TETRACHLOROETHYLENE (TETRACHLOROETHENE) (PCE) TOT	J	Surrogate
0.2	ug/L	0.2	LT	ug/L	PROPANE,TRANS-1,3-DICHLORO-,WTR,WHL,RECOVERBL,UG/L		
1	ug/L	1	LT	ug/L	2-HEXANONE WHOLE WATER,UG/L	J	Continuing calibration %D>20
0.2	ug/L	0.2	LT	ug/L	DIBROMOCHLOROMETHANE,WHOLE WATER,UG/L		
0.2	ug/L	0.2	LT	ug/L	CHLOROBENZENE TOTWUG/L		
0.2	ug/L	0.2	LT	ug/L	ETHYLBENZENE TOTWUG/L		
0.5	ug/L	0.5	LT	ug/L	XYLENE, META & PARA, WATER, WHOLE		
0.2	ug/L	0.2	LT	ug/L	O-XYLENE WHOLE WATER,UG/L		
0.2	ug/L	0.2	LT	ug/L	STYRENE WHOLE WATER,UG/L		
0.2	ug/L	0.2	LT	ug/L	BROMOFORM,WHOLE WATER,UG/L		
0.2	ug/L	0.2	LT	ug/L	1,1,2,2-TETRACHLOROETHANE TOTAL/WATER		
0.5	ug/L	0.5	LT	ug/L	XYLENES IN WTR SMPLE GC-MS, HEXADECONE EXTR.(UG/L)		

DEQ WELL	LAB NAME	AGENCY	SAMPLE_ID	SAMPLE TYPE	LAB_ID	SAMPLE DATE	SAMPLE TIME	EXT_DATE	ANA_DATE	METHOD	ANALYTE	STORET
	STL	WESTN	VWR-IDW-022701	G	202182-001	02/27/2001	1220		02/28/2001		pH	
	STL	WESTN	VWR-IDW-022701	G	202182-001	02/27/2001	1220	03/01/2001	03/01/2001	EPA 245.1	Mercury	71900
	STL	WESTN	VWR-IDW-022701	G	202182-001	02/27/2001	1220	03/07/2001	03/09/2001	EPA 200.7	Antimony	01097
	STL	WESTN	VWR-IDW-022701	G	202182-001	02/27/2001	1220	03/07/2001	03/09/2001	EPA 200.7	Arsenic	01002
	STL	WESTN	VWR-IDW-022701	G	202182-001	02/27/2001	1220	03/07/2001	03/09/2001	EPA 200.7	Beryllium	01012
	STL	WESTN	VWR-IDW-022701	G	202182-001	02/27/2001	1220	03/07/2001	03/09/2001	EPA 200.7	Cadmium	01027
	STL	WESTN	VWR-IDW-022701	G	202182-001	02/27/2001	1220	03/07/2001	03/09/2001	EPA 200.7	Chromium	01034
	STL	WESTN	VWR-IDW-022701	G	202182-001	02/27/2001	1220	03/07/2001	03/09/2001	EPA 200.7	Copper	01042
	STL	WESTN	VWR-IDW-022701	G	202182-001	02/27/2001	1220	03/07/2001	03/09/2001	EPA 200.7	Lead	01051
	STL	WESTN	VWR-IDW-022701	G	202182-001	02/27/2001	1220	03/07/2001	03/09/2001	EPA 200.7	Nickel	01067
	STL	WESTN	VWR-IDW-022701	G	202182-001	02/27/2001	1220	03/07/2001	03/09/2001	EPA 200.7	Selenium	01147
	STL	WESTN	VWR-IDW-022701	G	202182-001	02/27/2001	1220	03/07/2001	03/09/2001	EPA 200.7	Silver	01077
	STL	WESTN	VWR-IDW-022701	G	202182-001	02/27/2001	1220	03/07/2001	03/09/2001	EPA 200.7	Thallium	01059
	STL	WESTN	VWR-IDW-022701	G	202182-001	02/27/2001	1220	03/07/2001	03/09/2001	EPA 200.7	Zinc	01092
	STL	WESTN	VWR-IDW-022701	G	202182-001	02/27/2001	1220	03/08/2001	03/08/2001	EPA 8260	Chloromethane	34418
	STL	WESTN	VWR-IDW-022701	G	202182-001	02/27/2001	1220	03/08/2001	03/08/2001	EPA 8260	Vinyl chloride	39175
	STL	WESTN	VWR-IDW-022701	G	202182-001	02/27/2001	1220	03/08/2001	03/08/2001	EPA 8260	Bromomethane	34413
	STL	WESTN	VWR-IDW-022701	G	202182-001	02/27/2001	1220	03/08/2001	03/08/2001	EPA 8260	Chloroethane	34311
	STL	WESTN	VWR-IDW-022701	G	202182-001	02/27/2001	1220	03/08/2001	03/08/2001	EPA 8260	1,1-Dichloroethene	34501
	STL	WESTN	VWR-IDW-022701	G	202182-001	02/27/2001	1220	03/08/2001	03/08/2001	EPA 8260	Carbon disulfide	77041
	STL	WESTN	VWR-IDW-022701	G	202182-001	02/27/2001	1220	03/08/2001	03/08/2001	EPA 8260	Acetone	81552
	STL	WESTN	VWR-IDW-022701	G	202182-001	02/27/2001	1220	03/08/2001	03/08/2001	EPA 8260	Methylene chloride	34423
	STL	WESTN	VWR-IDW-022701	G	202182-001	02/27/2001	1220	03/08/2001	03/08/2001	EPA 8260	trans-1,2-Dichloroethene	34546
	STL	WESTN	VWR-IDW-022701	G	202182-001	02/27/2001	1220	03/08/2001	03/08/2001	EPA 8260	Methyl-tert-butyl-ether (MTBE)	78032
	STL	WESTN	VWR-IDW-022701	G	202182-001	02/27/2001	1220	03/08/2001	03/08/2001	EPA 8260	1,1-Dichloroethane	34496
	STL	WESTN	VWR-IDW-022701	G	202182-001	02/27/2001	1220	03/08/2001	03/08/2001	EPA 8260	cis-1,2-Dichloroethene	77093
	STL	WESTN	VWR-IDW-022701	G	202182-001	02/27/2001	1220	03/08/2001	03/08/2001	EPA 8260	2-Butanone (MEK)	81595
	STL	WESTN	VWR-IDW-022701	G	202182-001	02/27/2001	1220	03/08/2001	03/08/2001	EPA 8260	Chloroform	32106
	STL	WESTN	VWR-IDW-022701	G	202182-001	02/27/2001	1220	03/08/2001	03/08/2001	EPA 8260	1,1,1-Trichloroethane	34506
	STL	WESTN	VWR-IDW-022701	G	202182-001	02/27/2001	1220	03/08/2001	03/08/2001	EPA 8260	Carbon tetrachloride	32102
	STL	WESTN	VWR-IDW-022701	G	202182-001	02/27/2001	1220	03/08/2001	03/08/2001	EPA 8260	Benzene	34030
	STL	WESTN	VWR-IDW-022701	G	202182-001	02/27/2001	1220	03/08/2001	03/08/2001	EPA 8260	1,2-Dichloroethane	34531
	STL	WESTN	VWR-IDW-022701	G	202182-001	02/27/2001	1220	03/08/2001	03/08/2001	EPA 8260	Trichloroethene	39180
	STL	WESTN	VWR-IDW-022701	G	202182-001	02/27/2001	1220	03/08/2001	03/08/2001	EPA 8260	1,2-Dichloropropane	34541

DEQ WELL	LAB NAME	AGENCY	SAMPLE_ID	SAMPLE TYPE	LAB_ID	SAMPLE DATE	SAMPLE TIME	EXT_DATE	ANA_DATE	METHOD	ANALYTE	STORET
	STL	WESTN	VWR-IDW-022701	G	202182-001	02/27/2001	1220	03/08/2001	03/08/2001	EPA 8260	Bromodichloromethane	32101
	STL	WESTN	VWR-IDW-022701	G	202182-001	02/27/2001	1220	03/08/2001	03/08/2001	EPA 8260	cis-1,3-Dichloropropene	34704
	STL	WESTN	VWR-IDW-022701	G	202182-001	02/27/2001	1220	03/08/2001	03/08/2001	EPA 8260	4-Methyl-2-pentanone (MIBK)	78133
	STL	WESTN	VWR-IDW-022701	G	202182-001	02/27/2001	1220	03/08/2001	03/08/2001	EPA 8260	Toluene	34010
	STL	WESTN	VWR-IDW-022701	G	202182-001	02/27/2001	1220	03/08/2001	03/08/2001	EPA 8260	trans-1,3-Dichloropropene	34699
	STL	WESTN	VWR-IDW-022701	G	202182-001	02/27/2001	1220	03/08/2001	03/08/2001	EPA 8260	1,1,2-Trichloroethane	34511
	STL	WESTN	VWR-IDW-022701	G	202182-001	02/27/2001	1220	03/08/2001	03/08/2001	EPA 8260	Tetrachloroethene	34475
	STL	WESTN	VWR-IDW-022701	G	202182-001	02/27/2001	1220	03/08/2001	03/08/2001	EPA 8260	1,3-Dichloropropane	77173
	STL	WESTN	VWR-IDW-022701	G	202182-001	02/27/2001	1220	03/08/2001	03/08/2001	EPA 8260	2-Hexanone	77103
	STL	WESTN	VWR-IDW-022701	G	202182-001	02/27/2001	1220	03/08/2001	03/08/2001	EPA 8260	Dibromochloromethane	32105
	STL	WESTN	VWR-IDW-022701	G	202182-001	02/27/2001	1220	03/08/2001	03/08/2001	EPA 8260	Chlorobenzene	34301
	STL	WESTN	VWR-IDW-022701	G	202182-001	02/27/2001	1220	03/08/2001	03/08/2001	EPA 8260	Ethylbenzene	78113
	STL	WESTN	VWR-IDW-022701	G	202182-001	02/27/2001	1220	03/08/2001	03/08/2001	EPA 8260	m&p-Xylenes	85795
	STL	WESTN	VWR-IDW-022701	G	202182-001	02/27/2001	1220	03/08/2001	03/08/2001	EPA 8260	o-Xylene	77135
	STL	WESTN	VWR-IDW-022701	G	202182-001	02/27/2001	1220	03/08/2001	03/08/2001	EPA 8260	Styrene	77128
	STL	WESTN	VWR-IDW-022701	G	202182-001	02/27/2001	1220	03/08/2001	03/08/2001	EPA 8260	Bromoform	32104
	STL	WESTN	VWR-IDW-022701	G	202182-001	02/27/2001	1220	03/08/2001	03/08/2001	EPA 8260	1,1,2,2-Tetrachloroethane	34516
	STL	WESTN	VWR-IDW-022701	G	202182-001	02/27/2001	1220	03/08/2001	03/08/2001	EPA 8260	Xylenes (total)	81551

DET LIMIT	DET L UNITS	RESULTS	LAB NOTAT	UNITS	PARAM_NAME	DV FLAGS	REASON
0.20	pH Units	8.08		pH Units			
0.15	ug/L	0.15	LT	ug/L	MERCURY, TOTAL (UG/L AS HG)		
3.1	ug/L	3.1	LT	ug/L	ANTIMONY, TOTAL (UG/L AS SB)		
2.4	ug/L	2.7	L	ug/L	ARSENIC, TOTAL RECOVERABLE IN WATER AS AS	J	Value less than reporting limit
0.21	ug/L	0.21	LT	ug/L	BERYLLIUM, TOTAL (UG/L AS BE)		
0.21	ug/L	0.21	LT	ug/L	CADMIUM, TOTAL (UG/L AS CD)		
0.38	ug/L	8.5		ug/L	CHROMIUM, TOTAL (UG/L AS CR)		
0.94	ug/L	5	L	ug/L	COPPER, TOTAL (UG/L AS CU)	U	Blank contamination
1.3	ug/L	1.3	LT	ug/L	LEAD, TOTAL (UG/L AS PB)		
1.1	ug/L	3.4	L	ug/L	NICKEL, TOTAL (UG/L AS NI)	J	Value less than reporting limit
1.6	ug/L	4.5		ug/L	SELENIUM, TOTAL (UG/L AS SE)	U	Blank contamination
0.53	ug/L	0.53	LT	ug/L	SILVER,POTENTIALLY DISSOLVED WATER MG/L		
1.9	ug/L	1.9	LT	ug/L	THALLIUM, TOTAL (UG/L AS TL)		
3.8	ug/L	19.0		ug/L	ZINC, TOTAL (UG/L AS ZN)		
0.4	ug/L	0.4	LT	ug/L	METHYL CHLORIDE (CHLOROMETHANE) TOTWUG/L		
0.3	ug/L	0.3	LT	ug/L	VINYL CHLORIDE-WHOLE WATER SAMPLE-UG/L		
0.4	ug/L	0.4	LT	ug/L	METHYL BROMIDE (BROMOMETHANE) TOTWUG/L	J	Continuing calibration %D>20
0.3	ug/L	0.3	LT	ug/L	CHLOROETHANE TOTWUG/L		
0.3	ug/L	0.3	LT	ug/L	1,1-DICHLOROETHYLENE (1,1-DICHLOROETHENE) TOTWUG/L		
0.5	ug/L	0.5	LT	ug/L	CARBON DISULFIDE WHOLE WATER,UG/L	J	Continuing calibration %D>20
2	ug/L	2	LT	ug/L	ACETONE WHL WATER SMPL UG/L	R	Initial & continuing calibration RF<0.050
0.3	ug/L	0.3	LT	ug/L	METHYLENE CHLORIDE TOTWUG/L		
0.3	ug/L	0.3	LT	ug/L	TRANS-1,2-DICHLOROETHENE, TOTAL, IN WATER UG/L		
0.3	ug/L	0.3	LT	ug/L	PROPANE, 2-METHOXY-2-METHYL- , WATER, WHOLE, UG/L		
0.3	ug/L	0.3	LT	ug/L	1,1-DICHLOROETHANE TOTWUG/L		
0.3	ug/L	0.3	LT	ug/L	CIS-1,2-DICHLOROETHYLENE WHOLE WATER,UG/L		
2	ug/L	2	LT	ug/L	METHYL ETHYL KETONE (2-BUTANONE) WHOLE WATER UG/L	R	Initial & continuing calibration RF<0.050
0.3	ug/L	0.3	J	ug/L	CHLOROFORM,WHOLE WATER,UG/L	J	Surrogate
0.3	ug/L	0.3	LT	ug/L	1,1,1-TRICHLOROETHANE TOTWUG/L		
0.3	ug/L	0.3	LT	ug/L	CARBON TETRACHLORIDE,WHOLE WATER,UG/L		
0.2	ug/L	0.2	LT	ug/L	BENZENE IN WTR SMPLE GC-MS, HEXADECONE EXTR.(UG/L)		
0.2	ug/L	0.2	LT	ug/L	1,2-DICHLOROETHANE, WHOLE WATER, UG/L		
0.3	ug/L	2		ug/L	TRICHLOROETHYLENE (TCE) (TRICHLOROETHENE)WHOLE WTR	J	Surrogate
0.2	ug/L	0.2	LT	ug/L	1,2-DICHLOROPROPANE TOTWUG/L		

DET LIMIT	DET L UNITS	RESULTS	LAB NOTAT	UNITS	PARAM_NAME	DV FLAGS	REASON
0.2	ug/L	0.2	LT	ug/L	BROMODICHLOROMETHANE,WHOLE WATER,UG/L		
0.3	ug/L	0.3	LT	ug/L	CIS-1,3-DICHLOROPROPENE TOTAL IN WATER UG/L		
0.9	ug/L	0.9	LT	ug/L	TERBUTHYLAZINE TOTAL WATER UG/L		
0.2	ug/L	0.2	LT	ug/L	TOLUENE IN WTR SMPLE GC-MS, HEXADECONE EXTR.(UG/L)		
0.2	ug/L	0.2	LT	ug/L	TRANS-1,3-DICHLOROPROPENE TOTAL IN WATER UG/L		
0.4	ug/L	0.4	LT	ug/L	1,1,2-TRICHLOROETHANE TOTWUG/L		
0.3	ug/L	0.3	LT	ug/L	TETRACHLOROETHYLENE (TETRACHLOROETHENE) (PCE) TOT		
0.2	ug/L	0.2	LT	ug/L	PROPANE,TRANS-1,3-DICHLORO-,WTR,WHL,RECOVERBL,UG/L		
1	ug/L	1	LT	ug/L	2-HEXANONE WHOLE WATER,UG/L	J	Continuing calibration %D>20
0.2	ug/L	0.2	LT	ug/L	DIBROMOCHLOROMETHANE,WHOLE WATER,UG/L		
0.2	ug/L	0.2	LT	ug/L	CHLOROBENZENE TOTWUG/L		
0.2	ug/L	0.2	LT	ug/L	ETHYLBENZENE TOTWUG/L		
0.5	ug/L	0.5	LT	ug/L	XYLENE, META & PARA, WATER, WHOLE		
0.2	ug/L	0.2	LT	ug/L	O-XYLENE WHOLE WATER,UG/L		
0.2	ug/L	0.2	LT	ug/L	STYRENE WHOLE WATER,UG/L		
0.2	ug/L	0.2	LT	ug/L	BROMOFORM,WHOLE WATER,UG/L		
0.2	ug/L	0.2	LT	ug/L	1,1,2,2-TETRACHLOROETHANE TOTAL/WATER		
0.5	ug/L	0.5	LT	ug/L	XYLENES IN WTR SMPLE GC-MS, HEXADECONE EXTR.(UG/L)		

DEQ WELL	LAB NAME	AGENCY	SAMPLE_ID	SAMPLE TYPE	LAB_ID	SAMPLE DATE	SAMPLE TIME	EXT_DATE	ANA_DATE	METHOD	ANALYTE	STORET	DET LIMIT
	STL	WESTN	WCP-MW-085-022701	G	202180-001	02/27/2001	1040	03/05/2001	03/05/2001	EPA 8260	Chloromethane	34418	0.4
	STL	WESTN	WCP-MW-085-022701	G	202180-001	02/27/2001	1040	03/05/2001	03/05/2001	EPA 8260	Vinyl chloride	39175	0.3
	STL	WESTN	WCP-MW-085-022701	G	202180-001	02/27/2001	1040	03/05/2001	03/05/2001	EPA 8260	Bromomethane	34413	0.4
	STL	WESTN	WCP-MW-085-022701	G	202180-001	02/27/2001	1040	03/05/2001	03/05/2001	EPA 8260	Chloroethane	34311	0.3
	STL	WESTN	WCP-MW-085-022701	G	202180-001	02/27/2001	1040	03/05/2001	03/05/2001	EPA 8260	1,1-Dichloroethene	34501	0.3
	STL	WESTN	WCP-MW-085-022701	G	202180-001	02/27/2001	1040	03/05/2001	03/05/2001	EPA 8260	Carbon disulfide	77041	0.5
	STL	WESTN	WCP-MW-085-022701	G	202180-001	02/27/2001	1040	03/05/2001	03/05/2001	EPA 8260	Acetone	81552	2
	STL	WESTN	WCP-MW-085-022701	G	202180-001	02/27/2001	1040	03/05/2001	03/05/2001	EPA 8260	Methylene chloride	34423	0.3
	STL	WESTN	WCP-MW-085-022701	G	202180-001	02/27/2001	1040	03/05/2001	03/05/2001	EPA 8260	trans-1,2-Dichloroethene	34546	0.3
	STL	WESTN	WCP-MW-085-022701	G	202180-001	02/27/2001	1040	03/05/2001	03/05/2001	EPA 8260	Methyl-tert-butyl-ether (MTBE)	78032	0.3
	STL	WESTN	WCP-MW-085-022701	G	202180-001	02/27/2001	1040	03/05/2001	03/05/2001	EPA 8260	1,1-Dichloroethane	34496	0.3
	STL	WESTN	WCP-MW-085-022701	G	202180-001	02/27/2001	1040	03/05/2001	03/05/2001	EPA 8260	cis-1,2-Dichloroethene	77093	0.3
	STL	WESTN	WCP-MW-085-022701	G	202180-001	02/27/2001	1040	03/05/2001	03/05/2001	EPA 8260	2-Butanone (MEK)	81595	2
	STL	WESTN	WCP-MW-085-022701	G	202180-001	02/27/2001	1040	03/05/2001	03/05/2001	EPA 8260	Chloroform	32106	0.3
	STL	WESTN	WCP-MW-085-022701	G	202180-001	02/27/2001	1040	03/05/2001	03/05/2001	EPA 8260	1,1,1-Trichloroethane	34506	0.3
	STL	WESTN	WCP-MW-085-022701	G	202180-001	02/27/2001	1040	03/05/2001	03/05/2001	EPA 8260	Carbon tetrachloride	32102	0.3
	STL	WESTN	WCP-MW-085-022701	G	202180-001	02/27/2001	1040	03/05/2001	03/05/2001	EPA 8260	Benzene	34030	0.2
	STL	WESTN	WCP-MW-085-022701	G	202180-001	02/27/2001	1040	03/05/2001	03/05/2001	EPA 8260	1,2-Dichloroethane	34531	0.2
	STL	WESTN	WCP-MW-085-022701	G	202180-001	02/27/2001	1040	03/05/2001	03/05/2001	EPA 8260	Trichloroethene	39180	0.3
	STL	WESTN	WCP-MW-085-022701	G	202180-001	02/27/2001	1040	03/05/2001	03/05/2001	EPA 8260	1,2-Dichloropropane	34541	0.2
	STL	WESTN	WCP-MW-085-022701	G	202180-001	02/27/2001	1040	03/05/2001	03/05/2001	EPA 8260	Bromodichloromethane	32101	0.2
	STL	WESTN	WCP-MW-085-022701	G	202180-001	02/27/2001	1040	03/05/2001	03/05/2001	EPA 8260	cis-1,3-Dichloropropene	34704	0.3
	STL	WESTN	WCP-MW-085-022701	G	202180-001	02/27/2001	1040	03/05/2001	03/05/2001	EPA 8260	4-Methyl-2-pentanone (MIBK)	78133	0.9
	STL	WESTN	WCP-MW-085-022701	G	202180-001	02/27/2001	1040	03/05/2001	03/05/2001	EPA 8260	Toluene	34010	0.2
	STL	WESTN	WCP-MW-085-022701	G	202180-001	02/27/2001	1040	03/05/2001	03/05/2001	EPA 8260	trans-1,3-Dichloropropene	34699	0.2
	STL	WESTN	WCP-MW-085-022701	G	202180-001	02/27/2001	1040	03/05/2001	03/05/2001	EPA 8260	1,1,2-Trichloroethane	34511	0.4
	STL	WESTN	WCP-MW-085-022701	G	202180-001	02/27/2001	1040	03/05/2001	03/05/2001	EPA 8260	Tetrachloroethene	34475	0.3
	STL	WESTN	WCP-MW-085-022701	G	202180-001	02/27/2001	1040	03/05/2001	03/05/2001	EPA 8260	1,3-Dichloropropane	77173	0.2
	STL	WESTN	WCP-MW-085-022701	G	202180-001	02/27/2001	1040	03/05/2001	03/05/2001	EPA 8260	2-Hexanone	77103	1
	STL	WESTN	WCP-MW-085-022701	G	202180-001	02/27/2001	1040	03/05/2001	03/05/2001	EPA 8260	Dibromochloromethane	32105	0.2
	STL	WESTN	WCP-MW-085-022701	G	202180-001	02/27/2001	1040	03/05/2001	03/05/2001	EPA 8260	Chlorobenzene	34301	0.2
	STL	WESTN	WCP-MW-085-022701	G	202180-001	02/27/2001	1040	03/05/2001	03/05/2001	EPA 8260	Ethylbenzene	78113	0.2
	STL	WESTN	WCP-MW-085-022701	G	202180-001	02/27/2001	1040	03/05/2001	03/05/2001	EPA 8260	m&p-Xylenes	85795	0.5
	STL	WESTN	WCP-MW-085-022701	G	202180-001	02/27/2001	1040	03/05/2001	03/05/2001	EPA 8260	o-Xylene	77135	0.2
	STL	WESTN	WCP-MW-085-022701	G	202180-001	02/27/2001	1040	03/05/2001	03/05/2001	EPA 8260	Styrene	77128	0.2
	STL	WESTN	WCP-MW-085-022701	G	202180-001	02/27/2001	1040	03/05/2001	03/05/2001	EPA 8260	Bromoform	32104	0.2
	STL	WESTN	WCP-MW-085-022701	G	202180-001	02/27/2001	1040	03/05/2001	03/05/2001	EPA 8260	1,1,2,2-Tetrachloroethane	34516	0.2
	STL	WESTN	WCP-MW-085-022701	G	202180-001	02/27/2001	1040	03/05/2001	03/05/2001	EPA 8260	Xylenes (total)	81551	0.5

	STL	WESTN	TRIP BLANK	B	202180-002	02/27/2001	1040	03/05/2001	03/05/2001	EPA 8260	Chloromethane	34418	0.4
	STL	WESTN	TRIP BLANK	B	202180-002	02/27/2001	1040	03/05/2001	03/05/2001	EPA 8260	Vinyl chloride	39175	0.3
	STL	WESTN	TRIP BLANK	B	202180-002	02/27/2001	1040	03/05/2001	03/05/2001	EPA 8260	Bromomethane	34413	0.4
	STL	WESTN	TRIP BLANK	B	202180-002	02/27/2001	1040	03/05/2001	03/05/2001	EPA 8260	Chloroethane	34311	0.3
	STL	WESTN	TRIP BLANK	B	202180-002	02/27/2001	1040	03/05/2001	03/05/2001	EPA 8260	1,1-Dichloroethene	34501	0.3
	STL	WESTN	TRIP BLANK	B	202180-002	02/27/2001	1040	03/05/2001	03/05/2001	EPA 8260	Carbon disulfide	77041	0.5
	STL	WESTN	TRIP BLANK	B	202180-002	02/27/2001	1040	03/05/2001	03/05/2001	EPA 8260	Acetone	81552	2
	STL	WESTN	TRIP BLANK	B	202180-002	02/27/2001	1040	03/05/2001	03/05/2001	EPA 8260	Methylene chloride	34423	0.3
	STL	WESTN	TRIP BLANK	B	202180-002	02/27/2001	1040	03/05/2001	03/05/2001	EPA 8260	trans-1,2-Dichloroethene	34546	0.3
	STL	WESTN	TRIP BLANK	B	202180-002	02/27/2001	1040	03/05/2001	03/05/2001	EPA 8260	Methyl-tert-butyl-ether (MTBE)	78032	0.3
	STL	WESTN	TRIP BLANK	B	202180-002	02/27/2001	1040	03/05/2001	03/05/2001	EPA 8260	1,1-Dichloroethane	34496	0.3
	STL	WESTN	TRIP BLANK	B	202180-002	02/27/2001	1040	03/05/2001	03/05/2001	EPA 8260	cis-1,2-Dichloroethene	77093	0.3
	STL	WESTN	TRIP BLANK	B	202180-002	02/27/2001	1040	03/05/2001	03/05/2001	EPA 8260	2-Butanone (MEK)	81595	2
	STL	WESTN	TRIP BLANK	B	202180-002	02/27/2001	1040	03/05/2001	03/05/2001	EPA 8260	Chloroform	32106	0.3
	STL	WESTN	TRIP BLANK	B	202180-002	02/27/2001	1040	03/05/2001	03/05/2001	EPA 8260	1,1,1-Trichloroethane	34506	0.3
	STL	WESTN	TRIP BLANK	B	202180-002	02/27/2001	1040	03/05/2001	03/05/2001	EPA 8260	Carbon tetrachloride	32102	0.3
	STL	WESTN	TRIP BLANK	B	202180-002	02/27/2001	1040	03/05/2001	03/05/2001	EPA 8260	Benzene	34030	0.2
	STL	WESTN	TRIP BLANK	B	202180-002	02/27/2001	1040	03/05/2001	03/05/2001	EPA 8260	1,2-Dichloroethane	34531	0.2
	STL	WESTN	TRIP BLANK	B	202180-002	02/27/2001	1040	03/05/2001	03/05/2001	EPA 8260	Trichloroethene	39180	0.3
	STL	WESTN	TRIP BLANK	B	202180-002	02/27/2001	1040	03/05/2001	03/05/2001	EPA 8260	1,2-Dichloropropane	34541	0.2
	STL	WESTN	TRIP BLANK	B	202180-002	02/27/2001	1040	03/05/2001	03/05/2001	EPA 8260	Bromodichloromethane	32101	0.2
	STL	WESTN	TRIP BLANK	B	202180-002	02/27/2001	1040	03/05/2001	03/05/2001	EPA 8260	cis-1,3-Dichloropropene	34704	0.3
	STL	WESTN	TRIP BLANK	B	202180-002	02/27/2001	1040	03/05/2001	03/05/2001	EPA 8260	4-Methyl-2-pentanone (MIBK)	78133	0.9
	STL	WESTN	TRIP BLANK	B	202180-002	02/27/2001	1040	03/05/2001	03/05/2001	EPA 8260	Toluene	34010	0.2
	STL	WESTN	TRIP BLANK	B	202180-002	02/27/2001	1040	03/05/2001	03/05/2001	EPA 8260	trans-1,3-Dichloropropene	34699	0.2
	STL	WESTN	TRIP BLANK	B	202180-002	02/27/2001	1040	03/05/2001	03/05/2001	EPA 8260	1,1,2-Trichloroethane	34511	0.4
	STL	WESTN	TRIP BLANK	B	202180-002	02/27/2001	1040	03/05/2001	03/05/2001	EPA 8260	Tetrachloroethene	34475	0.3
	STL	WESTN	TRIP BLANK	B	202180-002	02/27/2001	1040	03/05/2001	03/05/2001	EPA 8260	1,3-Dichloropropane	77173	0.2
	STL	WESTN	TRIP BLANK	B	202180-002	02/27/2001	1040	03/05/2001	03/05/2001	EPA 8260	2-Hexanone	77103	1
	STL	WESTN	TRIP BLANK	B	202180-002	02/27/2001	1040	03/05/2001	03/05/2001	EPA 8260	Dibromochloromethane	32105	0.2
	STL	WESTN	TRIP BLANK	B	202180-002	02/27/2001	1040	03/05/2001	03/05/2001	EPA 8260	Chlorobenzene	34301	0.2
	STL	WESTN	TRIP BLANK	B	202180-002	02/27/2001	1040	03/05/2001	03/05/2001	EPA 8260	Ethylbenzene	78113	0.2
	STL	WESTN	TRIP BLANK	B	202180-002	02/27/2001	1040	03/05/2001	03/05/2001	EPA 8260	m&p-Xylenes	85795	0.5
	STL	WESTN	TRIP BLANK	B	202180-002	02/27/2001	1040	03/05/2001	03/05/2001	EPA 8260	o-Xylene	77135	0.2
	STL	WESTN	TRIP BLANK	B	202180-002	02/27/2001	1040	03/05/2001	03/05/2001	EPA 8260	Styrene	77128	0.2
	STL	WESTN	TRIP BLANK	B	202180-002	02/27/2001	1040	03/05/2001	03/05/2001	EPA 8260	Bromoform	32104	0.2
	STL	WESTN	TRIP BLANK	B	202180-002	02/27/2001	1040	03/05/2001	03/05/2001	EPA 8260	1,1,2,2-Tetrachloroethane	34516	0.2
	STL	WESTN	TRIP BLANK	B	202180-002	02/27/2001	1040	03/05/2001	03/05/2001	EPA 8260	Xylenes (total)	81551	0.5
	STL	WESTN	WCP-MW-185-022701	G	202180-003	02/27/2001	1110	03/05/2001	03/05/2001	EPA 8260	Chloromethane	34418	0.4
	STL	WESTN	WCP-MW-185-022701	G	202180-003	02/27/2001	1110	03/05/2001	03/05/2001	EPA 8260	Vinyl chloride	39175	0.3
	STL	WESTN	WCP-MW-185-022701	G	202180-003	02/27/2001	1110	03/05/2001	03/05/2001	EPA 8260	Bromomethane	34413	0.4

	STL	WESTN	WCP-MW-185-022701	G	202180-003	02/27/2001	1110	03/05/2001	03/05/2001	EPA 8260	Chloroethane	34311	0.3
	STL	WESTN	WCP-MW-185-022701	G	202180-003	02/27/2001	1110	03/05/2001	03/05/2001	EPA 8260	1,1-Dichloroethene	34501	0.3
	STL	WESTN	WCP-MW-185-022701	G	202180-003	02/27/2001	1110	03/05/2001	03/05/2001	EPA 8260	Carbon disulfide	77041	0.5
	STL	WESTN	WCP-MW-185-022701	G	202180-003	02/27/2001	1110	03/05/2001	03/05/2001	EPA 8260	Acetone	81552	2
	STL	WESTN	WCP-MW-185-022701	G	202180-003	02/27/2001	1110	03/05/2001	03/05/2001	EPA 8260	Methylene chloride	34423	0.3
	STL	WESTN	WCP-MW-185-022701	G	202180-003	02/27/2001	1110	03/05/2001	03/05/2001	EPA 8260	trans-1,2-Dichloroethene	34546	0.3
	STL	WESTN	WCP-MW-185-022701	G	202180-003	02/27/2001	1110	03/05/2001	03/05/2001	EPA 8260	Methyl-tert-butyl-ether (MTBE)	78032	0.3
	STL	WESTN	WCP-MW-185-022701	G	202180-003	02/27/2001	1110	03/05/2001	03/05/2001	EPA 8260	1,1-Dichloroethane	34496	0.3
	STL	WESTN	WCP-MW-185-022701	G	202180-003	02/27/2001	1110	03/05/2001	03/05/2001	EPA 8260	cis-1,2-Dichloroethene	77093	0.3
	STL	WESTN	WCP-MW-185-022701	G	202180-003	02/27/2001	1110	03/05/2001	03/05/2001	EPA 8260	2-Butanone (MEK)	81595	2
	STL	WESTN	WCP-MW-185-022701	G	202180-003	02/27/2001	1110	03/05/2001	03/05/2001	EPA 8260	Chloroform	32106	0.3
	STL	WESTN	WCP-MW-185-022701	G	202180-003	02/27/2001	1110	03/05/2001	03/05/2001	EPA 8260	1,1,1-Trichloroethane	34506	0.3
	STL	WESTN	WCP-MW-185-022701	G	202180-003	02/27/2001	1110	03/05/2001	03/05/2001	EPA 8260	Carbon tetrachloride	32102	0.3
	STL	WESTN	WCP-MW-185-022701	G	202180-003	02/27/2001	1110	03/05/2001	03/05/2001	EPA 8260	Benzene	34030	0.2
	STL	WESTN	WCP-MW-185-022701	G	202180-003	02/27/2001	1110	03/05/2001	03/05/2001	EPA 8260	1,2-Dichloroethane	34531	0.2
	STL	WESTN	WCP-MW-185-022701	G	202180-003	02/27/2001	1110	03/05/2001	03/05/2001	EPA 8260	Trichloroethene	39180	0.3
	STL	WESTN	WCP-MW-185-022701	G	202180-003	02/27/2001	1110	03/05/2001	03/05/2001	EPA 8260	1,2-Dichloropropane	34541	0.2
	STL	WESTN	WCP-MW-185-022701	G	202180-003	02/27/2001	1110	03/05/2001	03/05/2001	EPA 8260	Bromodichloromethane	32101	0.2
	STL	WESTN	WCP-MW-185-022701	G	202180-003	02/27/2001	1110	03/05/2001	03/05/2001	EPA 8260	cis-1,3-Dichloropropene	34704	0.3
	STL	WESTN	WCP-MW-185-022701	G	202180-003	02/27/2001	1110	03/05/2001	03/05/2001	EPA 8260	4-Methyl-2-pentanone (MIBK)	78133	0.9
	STL	WESTN	WCP-MW-185-022701	G	202180-003	02/27/2001	1110	03/05/2001	03/05/2001	EPA 8260	Toluene	34010	0.2
	STL	WESTN	WCP-MW-185-022701	G	202180-003	02/27/2001	1110	03/05/2001	03/05/2001	EPA 8260	trans-1,3-Dichloropropene	34699	0.2
	STL	WESTN	WCP-MW-185-022701	G	202180-003	02/27/2001	1110	03/05/2001	03/05/2001	EPA 8260	1,1,2-Trichloroethane	34511	0.4
	STL	WESTN	WCP-MW-185-022701	G	202180-003	02/27/2001	1110	03/05/2001	03/05/2001	EPA 8260	Tetrachloroethene	34475	0.3
	STL	WESTN	WCP-MW-185-022701	G	202180-003	02/27/2001	1110	03/05/2001	03/05/2001	EPA 8260	1,3-Dichloropropane	77173	0.2
	STL	WESTN	WCP-MW-185-022701	G	202180-003	02/27/2001	1110	03/05/2001	03/05/2001	EPA 8260	2-Hexanone	77103	1
	STL	WESTN	WCP-MW-185-022701	G	202180-003	02/27/2001	1110	03/05/2001	03/05/2001	EPA 8260	Dibromochloromethane	32105	0.2
	STL	WESTN	WCP-MW-185-022701	G	202180-003	02/27/2001	1110	03/05/2001	03/05/2001	EPA 8260	Chlorobenzene	34301	0.2
	STL	WESTN	WCP-MW-185-022701	G	202180-003	02/27/2001	1110	03/05/2001	03/05/2001	EPA 8260	Ethylbenzene	78113	0.2
	STL	WESTN	WCP-MW-185-022701	G	202180-003	02/27/2001	1110	03/05/2001	03/05/2001	EPA 8260	m&p-Xylenes	85795	0.5
	STL	WESTN	WCP-MW-185-022701	G	202180-003	02/27/2001	1110	03/05/2001	03/05/2001	EPA 8260	o-Xylene	77135	0.2
	STL	WESTN	WCP-MW-185-022701	G	202180-003	02/27/2001	1110	03/05/2001	03/05/2001	EPA 8260	Styrene	77128	0.2
	STL	WESTN	WCP-MW-185-022701	G	202180-003	02/27/2001	1110	03/05/2001	03/05/2001	EPA 8260	Bromoform	32104	0.2
	STL	WESTN	WCP-MW-185-022701	G	202180-003	02/27/2001	1110	03/05/2001	03/05/2001	EPA 8260	1,1,2,2-Tetrachloroethane	34516	0.2
	STL	WESTN	WCP-MW-185-022701	G	202180-003	02/27/2001	1110	03/05/2001	03/05/2001	EPA 8260	Xylenes (total)	81551	0.5
	STL	WESTN	WCP-MW-041-022701	G	202180-004	02/27/2001	1450	03/05/2001	03/05/2001	EPA 8260	Chloromethane	34418	0.4
	STL	WESTN	WCP-MW-041-022701	G	202180-004	02/27/2001	1450	03/05/2001	03/05/2001	EPA 8260	Vinyl chloride	39175	0.3
	STL	WESTN	WCP-MW-041-022701	G	202180-004	02/27/2001	1450	03/05/2001	03/05/2001	EPA 8260	Bromomethane	34413	0.4
	STL	WESTN	WCP-MW-041-022701	G	202180-004	02/27/2001	1450	03/05/2001	03/05/2001	EPA 8260	Chloroethane	34311	0.3
	STL	WESTN	WCP-MW-041-022701	G	202180-004	02/27/2001	1450	03/05/2001	03/05/2001	EPA 8260	1,1-Dichloroethene	34501	0.3
	STL	WESTN	WCP-MW-041-022701	G	202180-004	02/27/2001	1450	03/05/2001	03/05/2001	EPA 8260	Carbon disulfide	77041	0.5

	STL	WESTN	WCP-MW-041-022701	G	202180-004	02/27/2001	1450	03/05/2001	03/05/2001	EPA 8260	Acetone	81552	2
	STL	WESTN	WCP-MW-041-022701	G	202180-004	02/27/2001	1450	03/05/2001	03/05/2001	EPA 8260	Methylene chloride	34423	0.3
	STL	WESTN	WCP-MW-041-022701	G	202180-004	02/27/2001	1450	03/05/2001	03/05/2001	EPA 8260	trans-1,2-Dichloroethene	34546	0.3
	STL	WESTN	WCP-MW-041-022701	G	202180-004	02/27/2001	1450	03/05/2001	03/05/2001	EPA 8260	Methyl-tert-butyl-ether (MTBE)	78032	0.3
	STL	WESTN	WCP-MW-041-022701	G	202180-004	02/27/2001	1450	03/05/2001	03/05/2001	EPA 8260	1,1-Dichloroethane	34496	0.3
	STL	WESTN	WCP-MW-041-022701	G	202180-004	02/27/2001	1450	03/05/2001	03/05/2001	EPA 8260	cis-1,2-Dichloroethene	77093	0.3
	STL	WESTN	WCP-MW-041-022701	G	202180-004	02/27/2001	1450	03/05/2001	03/05/2001	EPA 8260	2-Butanone (MEK)	81595	2
	STL	WESTN	WCP-MW-041-022701	G	202180-004	02/27/2001	1450	03/05/2001	03/05/2001	EPA 8260	Chloroform	32106	0.3
	STL	WESTN	WCP-MW-041-022701	G	202180-004	02/27/2001	1450	03/05/2001	03/05/2001	EPA 8260	1,1,1-Trichloroethane	34506	0.3
	STL	WESTN	WCP-MW-041-022701	G	202180-004	02/27/2001	1450	03/05/2001	03/05/2001	EPA 8260	Carbon tetrachloride	32102	0.3
	STL	WESTN	WCP-MW-041-022701	G	202180-004	02/27/2001	1450	03/05/2001	03/05/2001	EPA 8260	Benzene	34030	0.2
	STL	WESTN	WCP-MW-041-022701	G	202180-004	02/27/2001	1450	03/05/2001	03/05/2001	EPA 8260	1,2-Dichloroethane	34531	0.2
	STL	WESTN	WCP-MW-041-022701	G	202180-004	02/27/2001	1450	03/05/2001	03/05/2001	EPA 8260	Trichloroethene	39180	0.3
	STL	WESTN	WCP-MW-041-022701	G	202180-004	02/27/2001	1450	03/05/2001	03/05/2001	EPA 8260	1,2-Dichloropropane	34541	0.2
	STL	WESTN	WCP-MW-041-022701	G	202180-004	02/27/2001	1450	03/05/2001	03/05/2001	EPA 8260	Bromodichloromethane	32101	0.2
	STL	WESTN	WCP-MW-041-022701	G	202180-004	02/27/2001	1450	03/05/2001	03/05/2001	EPA 8260	cis-1,3-Dichloropropene	34704	0.3
	STL	WESTN	WCP-MW-041-022701	G	202180-004	02/27/2001	1450	03/05/2001	03/05/2001	EPA 8260	4-Methyl-2-pentanone (MIBK)	78133	0.9
	STL	WESTN	WCP-MW-041-022701	G	202180-004	02/27/2001	1450	03/05/2001	03/05/2001	EPA 8260	Toluene	34010	0.2
	STL	WESTN	WCP-MW-041-022701	G	202180-004	02/27/2001	1450	03/05/2001	03/05/2001	EPA 8260	trans-1,3-Dichloropropene	34699	0.2
	STL	WESTN	WCP-MW-041-022701	G	202180-004	02/27/2001	1450	03/05/2001	03/05/2001	EPA 8260	1,1,2-Trichloroethane	34511	0.4
	STL	WESTN	WCP-MW-041-022701	G	202180-004	02/27/2001	1450	03/05/2001	03/05/2001	EPA 8260	Tetrachloroethene	34475	0.3
	STL	WESTN	WCP-MW-041-022701	G	202180-004	02/27/2001	1450	03/05/2001	03/05/2001	EPA 8260	1,3-Dichloropropane	77173	0.2
	STL	WESTN	WCP-MW-041-022701	G	202180-004	02/27/2001	1450	03/05/2001	03/05/2001	EPA 8260	2-Hexanone	77103	1
	STL	WESTN	WCP-MW-041-022701	G	202180-004	02/27/2001	1450	03/05/2001	03/05/2001	EPA 8260	Dibromochloromethane	32105	0.2
	STL	WESTN	WCP-MW-041-022701	G	202180-004	02/27/2001	1450	03/05/2001	03/05/2001	EPA 8260	Chlorobenzene	34301	0.2
	STL	WESTN	WCP-MW-041-022701	G	202180-004	02/27/2001	1450	03/05/2001	03/05/2001	EPA 8260	Ethylbenzene	78113	0.2
	STL	WESTN	WCP-MW-041-022701	G	202180-004	02/27/2001	1450	03/05/2001	03/05/2001	EPA 8260	m&p-Xylenes	85795	0.5
	STL	WESTN	WCP-MW-041-022701	G	202180-004	02/27/2001	1450	03/05/2001	03/05/2001	EPA 8260	o-Xylene	77135	0.2
	STL	WESTN	WCP-MW-041-022701	G	202180-004	02/27/2001	1450	03/05/2001	03/05/2001	EPA 8260	Styrene	77128	0.2
	STL	WESTN	WCP-MW-041-022701	G	202180-004	02/27/2001	1450	03/05/2001	03/05/2001	EPA 8260	Bromoform	32104	0.2
	STL	WESTN	WCP-MW-041-022701	G	202180-004	02/27/2001	1450	03/05/2001	03/05/2001	EPA 8260	1,1,2,2-Tetrachloroethane	34516	0.2
	STL	WESTN	WCP-MW-041-022701	G	202180-004	02/27/2001	1450	03/05/2001	03/05/2001	EPA 8260	Xylenes (total)	81551	0.5

DET L UNITS	RESULTS	LAB NOTAT	UNITS	PARAM_NAME	DV FLAGS	REASON
ug/L	0.4	LT	ug/L	METHYL CHLORIDE (CHLOROMETHANE) TOTWUG/L		
ug/L	0.3	LT	ug/L	VINYL CHLORIDE-WHOLE WATER SAMPLE-UG/L		
ug/L	0.4	LT	ug/L	METHYL BROMIDE (BROMOMETHANE) TOTWUG/L	J	Continuing calibration %D>20
ug/L	0.3	LT	ug/L	CHLOROETHANE TOTWUG/L		
ug/L	0.3	LT	ug/L	1,1-DICHLOROETHYLENE (1,1-DICHLOROETHENE) TOTWUG/L		
ug/L	0.5	LT	ug/L	CARBON DISULFIDE WHOLE WATER,UG/L	J	MS/MSD/LCS
ug/L	2		ug/L	ACETONE WHL WATER SMPL UG/L	UR	Initial & contin. calib. RF<0.050, Trip blank contam.
ug/L	0.3	LT	ug/L	METHYLENE CHLORIDE TOTWUG/L	J	MS/MSD/LCS
ug/L	0.3	LT	ug/L	TRANS-1,2-DICHLOROETHENE, TOTAL, IN WATER UG/L		
ug/L	0.3	LT	ug/L	PROPANE, 2-METHOXY-2-METHYL- , WATER, WHOLE, UG/L		
ug/L	0.3	LT	ug/L	1,1-DICHLOROETHANE TOTWUG/L		
ug/L	0.5	J	ug/L	CIS-1,2-DICHLOROETHYLENE WHOLE WATER,UG/L		
ug/L	3		ug/L	METHYL ETHYL KETONE (2-BUTANONE) WHOLE WATER UG/L	J	Initial & continuing calibration RF<0.050
ug/L	0.9		ug/L	CHLOROFORM,WHOLE WATER,UG/L		
ug/L	0.3	LT	ug/L	1,1,1-TRICHLOROETHANE TOTWUG/L		
ug/L	0.3	LT	ug/L	CARBON TETRACHLORIDE,WHOLE WATER,UG/L		
ug/L	0.2	LT	ug/L	BENZENE IN WTR SMPLE GC-MS, HEXADECONE EXTR.(UG/L)		
ug/L	0.2	LT	ug/L	1,2-DICHLOROETHANE, WHOLE WATER, UG/L		
ug/L	8		ug/L	TRICHLOROETHYLENE (TCE) (TRICHLOROETHENE)WHOLE WTR		
ug/L	0.2	LT	ug/L	1,2-DICHLOROPROPANE TOTWUG/L		
ug/L	0.2	LT	ug/L	BROMODICHLOROMETHANE,WHOLE WATER,UG/L		
ug/L	0.3	LT	ug/L	CIS-1,3-DICHLOROPROPENE TOTAL IN WATER UG/L		
ug/L	0.9	LT	ug/L	TERBUTHYLAZINE TOTAL WATER UG/L		
ug/L	0.2	LT	ug/L	TOLUENE IN WTR SMPLE GC-MS, HEXADECONE EXTR.(UG/L)		
ug/L	0.2	LT	ug/L	TRANS-1,3-DICHLOROPROPENE TOTAL IN WATER UG/L		
ug/L	0.4	LT	ug/L	1,1,2-TRICHLOROETHANE TOTWUG/L		
ug/L	0.3	LT	ug/L	TETRACHLOROETHYLENE (TETRACHLOROETHENE) (PCE) TOT		
ug/L	0.2	LT	ug/L	PROPANE,TRANS-1,3-DICHLORO-,WTR,WHL,RECOVERBL,UG/L		
ug/L	1	LT	ug/L	2-HEXANONE WHOLE WATER,UG/L		
ug/L	0.2	LT	ug/L	DIBROMOCHLOROMETHANE,WHOLE WATER,UG/L		
ug/L	0.2	LT	ug/L	CHLOROBENZENE TOTWUG/L		
ug/L	0.2	LT	ug/L	ETHYLBENZENE TOTWUG/L		
ug/L	0.5	LT	ug/L	XYLENE, META & PARA, WATER, WHOLE		
ug/L	0.2	LT	ug/L	O-XYLENE WHOLE WATER,UG/L		
ug/L	0.2	LT	ug/L	STYRENE WHOLE WATER,UG/L	J	MS/MSD
ug/L	0.2	LT	ug/L	BROMOFORM,WHOLE WATER,UG/L		
ug/L	0.2	LT	ug/L	1,1,2,2-TETRACHLOROETHANE TOTAL/WATER		
ug/L	0.5	LT	ug/L	XYLENES IN WTR SMPLE GC-MS, HEXADECONE EXTR.(UG/L)		

ug/L	0.4	LT	ug/L	METHYL CHLORIDE (CHLOROMETHANE) TOTWUG/L		
ug/L	0.3	LT	ug/L	VINYL CHLORIDE-WHOLE WATER SAMPLE-UG/L		
ug/L	0.4	LT	ug/L	METHYL BROMIDE (BROMOMETHANE) TOTWUG/L	J	Continuing calibration %D>20
ug/L	0.3	LT	ug/L	CHLOROETHANE TOTWUG/L		
ug/L	0.3	LT	ug/L	1,1-DICHLOROETHYLENE (1,1-DICHLOROETHENE) TOTWUG/L		
ug/L	0.5	LT	ug/L	CARBON DISULFIDE WHOLE WATER,UG/L	J	MS/MSD/LCS
ug/L	3		ug/L	ACETONE WHL WATER SMPL UG/L	J	Initial & cont. calib. RF<0.050, cont. calib. %D>20
ug/L	0.3	LT	ug/L	METHYLENE CHLORIDE TOTWUG/L	J	MS/MSD/LCS
ug/L	0.3	LT	ug/L	TRANS-1,2-DICHLOROETHENE, TOTAL, IN WATER UG/L		
ug/L	0.3	LT	ug/L	PROPANE, 2-METHOXY-2-METHYL- , WATER, WHOLE, UG/L		
ug/L	0.3	LT	ug/L	1,1-DICHLOROETHANE TOTWUG/L		
ug/L	0.3	LT	ug/L	CIS-1,2-DICHLOROETHYLENE WHOLE WATER,UG/L		
ug/L	2	LT	ug/L	METHYL ETHYL KETONE (2-BUTANONE) WHOLE WATER UG/L	R	Initial & continuing calibration RF<0.050
ug/L	0.3	LT	ug/L	CHLOROFORM,WHOLE WATER,UG/L		
ug/L	0.3	LT	ug/L	1,1,1-TRICHLOROETHANE TOTWUG/L		
ug/L	0.3	LT	ug/L	CARBON TETRACHLORIDE,WHOLE WATER,UG/L		
ug/L	0.2	LT	ug/L	BENZENE IN WTR SMPLE GC-MS, HEXADECONE EXTR.(UG/L)		
ug/L	0.2	LT	ug/L	1,2-DICHLOROETHANE, WHOLE WATER, UG/L		
ug/L	0.3	LT	ug/L	TRICHLOROETHYLENE (TCE) (TRICHLOROETHENE)WHOLE WTR		
ug/L	0.2	LT	ug/L	1,2-DICHLOROPROPANE TOTWUG/L		
ug/L	0.2	LT	ug/L	BROMODICHLOROMETHANE,WHOLE WATER,UG/L		
ug/L	0.3	LT	ug/L	CIS-1,3-DICHLOROPROPENE TOTAL IN WATER UG/L		
ug/L	0.9	LT	ug/L	TERBUTHYLAZINE TOTAL WATER UG/L		
ug/L	0.2	LT	ug/L	TOLUENE IN WTR SMPLE GC-MS, HEXADECONE EXTR.(UG/L)		
ug/L	0.2	LT	ug/L	TRANS-1,3-DICHLOROPROPENE TOTAL IN WATER UG/L		
ug/L	0.4	LT	ug/L	1,1,2-TRICHLOROETHANE TOTWUG/L		
ug/L	0.3	LT	ug/L	TETRACHLOROETHYLENE (TETRACHLOROETHENE) (PCE) TOT		
ug/L	0.2	LT	ug/L	PROPANE,TRANS-1,3-DICHLORO-,WTR,WHL,RECOVERBL,UG/L		
ug/L	1	LT	ug/L	2-HEXANONE WHOLE WATER,UG/L		
ug/L	0.2	LT	ug/L	DIBROMOCHLOROMETHANE,WHOLE WATER,UG/L		
ug/L	0.2	LT	ug/L	CHLOROBENZENE TOTWUG/L		
ug/L	0.2	LT	ug/L	ETHYLBENZENE TOTWUG/L		
ug/L	0.5	LT	ug/L	XYLENE, META & PARA, WATER, WHOLE		
ug/L	0.2	LT	ug/L	O-XYLENE WHOLE WATER,UG/L		
ug/L	0.2	LT	ug/L	STYRENE WHOLE WATER,UG/L		
ug/L	0.2	LT	ug/L	BROMOFORM,WHOLE WATER,UG/L		
ug/L	0.2	LT	ug/L	1,1,2,2-TETRACHLOROETHANE TOTAL/WATER		
ug/L	0.5	LT	ug/L	XYLENES IN WTR SMPLE GC-MS, HEXADECONE EXTR.(UG/L)		
ug/L	0.4	LT	ug/L	METHYL CHLORIDE (CHLOROMETHANE) TOTWUG/L		
ug/L	0.3	LT	ug/L	VINYL CHLORIDE-WHOLE WATER SAMPLE-UG/L		
ug/L	0.4	LT	ug/L	METHYL BROMIDE (BROMOMETHANE) TOTWUG/L	J	Continuing calibration %D>20

ug/L	0.3	LT	ug/L	CHLOROETHANE TOTWUG/L		
ug/L	0.3	LT	ug/L	1,1-DICHLOROETHYLENE (1,1-DICHLOROETHENE) TOTWUG/L		
ug/L	0.5	LT	ug/L	CARBON DISULFIDE WHOLE WATER,UG/L	J	MS/MSD/LCS
ug/L	3		ug/L	ACETONE WHL WATER SMPL UG/L	UR	Initial & continuing calibration RF<0.050, Trip blank contam.
ug/L	0.3	LT	ug/L	METHYLENE CHLORIDE TOTWUG/L	J	MS/MSD/LCS
ug/L	0.3	LT	ug/L	TRANS-1,2-DICHLOROETHENE, TOTAL, IN WATER UG/L		
ug/L	0.3	LT	ug/L	PROPANE, 2-METHOXY-2-METHYL- , WATER, WHOLE, UG/L		
ug/L	0.3	LT	ug/L	1,1-DICHLOROETHANE TOTWUG/L		
ug/L	0.5	J	ug/L	CIS-1,2-DICHLOROETHYLENE WHOLE WATER,UG/L		
ug/L	2	LT	ug/L	METHYL ETHYL KETONE (2-BUTANONE) WHOLE WATER UG/L	R	Initial & continuing calibration RF<0.050
ug/L	0.9		ug/L	CHLOROFORM,WHOLE WATER,UG/L		
ug/L	0.3	LT	ug/L	1,1,1-TRICHLOROETHANE TOTWUG/L		
ug/L	0.3	LT	ug/L	CARBON TETRACHLORIDE,WHOLE WATER,UG/L		
ug/L	0.2	LT	ug/L	BENZENE IN WTR SMPLE GC-MS, HEXADECONE EXTR.(UG/L)		
ug/L	0.2	LT	ug/L	1,2-DICHLOROETHANE, WHOLE WATER, UG/L		
ug/L	7		ug/L	TRICHLOROETHYLENE (TCE) (TRICHLOROETHENE)WHOLE WTR		
ug/L	0.2	LT	ug/L	1,2-DICHLOROPROPANE TOTWUG/L		
ug/L	0.2	LT	ug/L	BROMODICHLOROMETHANE,WHOLE WATER,UG/L		
ug/L	0.3	LT	ug/L	CIS-1,3-DICHLOROPROPENE TOTAL IN WATER UG/L		
ug/L	0.9	LT	ug/L	TERBUTHYLAZINE TOTAL WATER UG/L		
ug/L	0.2	LT	ug/L	TOLUENE IN WTR SMPLE GC-MS, HEXADECONE EXTR.(UG/L)		
ug/L	0.2	LT	ug/L	TRANS-1,3-DICHLOROPROPENE TOTAL IN WATER UG/L		
ug/L	0.4	LT	ug/L	1,1,2-TRICHLOROETHANE TOTWUG/L		
ug/L	0.3	LT	ug/L	TETRACHLOROETHYLENE (TETRACHLOROETHENE) (PCE) TOT		
ug/L	0.2	LT	ug/L	PROPANE,TRANS-1,3-DICHLORO-,WTR,WHL,RECOVERBL,UG/L		
ug/L	1	LT	ug/L	2-HEXANONE WHOLE WATER,UG/L		
ug/L	0.2	LT	ug/L	DIBROMOCHLOROMETHANE,WHOLE WATER,UG/L		
ug/L	0.2	LT	ug/L	CHLOROBENZENE TOTWUG/L		
ug/L	0.2	LT	ug/L	ETHYLBENZENE TOTWUG/L		
ug/L	0.5	LT	ug/L	XYLENE, META & PARA, WATER, WHOLE		
ug/L	0.2	LT	ug/L	O-XYLENE WHOLE WATER,UG/L		
ug/L	0.2	LT	ug/L	STYRENE WHOLE WATER,UG/L		
ug/L	0.2	LT	ug/L	BROMOFORM,WHOLE WATER,UG/L		
ug/L	0.2	LT	ug/L	1,1,2,2-TETRACHLOROETHANE TOTAL/WATER		
ug/L	0.5	LT	ug/L	XYLENES IN WTR SMPLE GC-MS, HEXADECONE EXTR.(UG/L)		
ug/L	0.4	LT	ug/L	METHYL CHLORIDE (CHLOROMETHANE) TOTWUG/L		
ug/L	0.3	LT	ug/L	VINYL CHLORIDE-WHOLE WATER SAMPLE-UG/L		
ug/L	0.4	LT	ug/L	METHYL BROMIDE (BROMOMETHANE) TOTWUG/L	J	Continuing calibration %D>20
ug/L	0.3	LT	ug/L	CHLOROETHANE TOTWUG/L		
ug/L	0.3	LT	ug/L	1,1-DICHLOROETHYLENE (1,1-DICHLOROETHENE) TOTWUG/L		
ug/L	0.5	LT	ug/L	CARBON DISULFIDE WHOLE WATER,UG/L	J	MS/MSD/LCS

ug/L	2		ug/L	ACETONE WHL WATER SMPL UG/L	UR	Initial & continuing calibration RF<0.050, Trip blank contam.
ug/L	0.3	LT	ug/L	METHYLENE CHLORIDE TOTWUG/L	J	MS/MSD/LCS
ug/L	0.3	LT	ug/L	TRANS-1,2-DICHLOROETHENE, TOTAL, IN WATER UG/L		
ug/L	0.3	LT	ug/L	PROPANE, 2-METHOXY-2-METHYL- , WATER, WHOLE, UG/L		
ug/L	0.3	LT	ug/L	1,1-DICHLOROETHANE TOTWUG/L		
ug/L	0.5	J	ug/L	CIS-1,2-DICHLOROETHYLENE WHOLE WATER,UG/L		
ug/L	3		ug/L	METHYL ETHYL KETONE (2-BUTANONE) WHOLE WATER UG/L	J	Initial & continuing calibration RF<0.050
ug/L	1		ug/L	CHLOROFORM,WHOLE WATER,UG/L		
ug/L	0.3	LT	ug/L	1,1,1-TRICHLOROETHANE TOTWUG/L		
ug/L	0.3	LT	ug/L	CARBON TETRACHLORIDE,WHOLE WATER,UG/L		
ug/L	0.2	LT	ug/L	BENZENE IN WTR SMPLE GC-MS, HEXADECONE EXTR.(UG/L)		
ug/L	0.2	LT	ug/L	1,2-DICHLOROETHANE, WHOLE WATER, UG/L		
ug/L	10		ug/L	TRICHLOROETHYLENE (TCE) (TRICHLOROETHENE)WHOLE WTR		
ug/L	0.2	LT	ug/L	1,2-DICHLOROPROPANE TOTWUG/L		
ug/L	0.2	LT	ug/L	BROMODICHLOROMETHANE,WHOLE WATER,UG/L		
ug/L	0.3	LT	ug/L	CIS-1,3-DICHLOROPROPENE TOTAL IN WATER UG/L		
ug/L	0.9	LT	ug/L	TERBUTHYLAZINE TOTAL WATER UG/L		
ug/L	0.2	LT	ug/L	TOLUENE IN WTR SMPLE GC-MS, HEXADECONE EXTR.(UG/L)		
ug/L	0.2	LT	ug/L	TRANS-1,3-DICHLOROPROPENE TOTAL IN WATER UG/L		
ug/L	0.4	LT	ug/L	1,1,2-TRICHLOROETHANE TOTWUG/L		
ug/L	0.3	LT	ug/L	TETRACHLOROETHYLENE (TETRACHLOROETHENE) (PCE) TOT		
ug/L	0.2	LT	ug/L	PROPANE,TRANS-1,3-DICHLORO-,WTR,WHL,RECOVERBL,UG/L		
ug/L	1	LT	ug/L	2-HEXANONE WHOLE WATER,UG/L		
ug/L	0.2	LT	ug/L	DIBROMOCHLOROMETHANE,WHOLE WATER,UG/L		
ug/L	0.2	LT	ug/L	CHLOROBENZENE TOTWUG/L		
ug/L	0.2	LT	ug/L	ETHYLBENZENE TOTWUG/L		
ug/L	0.5	LT	ug/L	XYLENE, META & PARA, WATER, WHOLE		
ug/L	0.2	LT	ug/L	O-XYLENE WHOLE WATER,UG/L		
ug/L	0.2	LT	ug/L	STYRENE WHOLE WATER,UG/L		
ug/L	0.2	LT	ug/L	BROMOFORM,WHOLE WATER,UG/L		
ug/L	0.2	LT	ug/L	1,1,2,2-TETRACHLOROETHANE TOTAL/WATER		
ug/L	0.5	LT	ug/L	XYLENES IN WTR SMPLE GC-MS, HEXADECONE EXTR.(UG/L)		

DEQ WELL	LAB NAME	AGENCY	SAMPLE_ID	SAMPLE TYPE	LAB_ID	SAMPLE DATE	SAMPLE TIME	EXT_DATE	ANA_DATE	METHOD	ANALYTE	STORET	DET LIMIT
	STL	WESTN	WCP-MW-086-022601	G	202167-001	02/26/2001	1115	03/05/2001	03/05/2001	EPA 8260	Chloromethane	34418	0.4
	STL	WESTN	WCP-MW-086-022601	G	202167-001	02/26/2001	1115	03/05/2001	03/05/2001	EPA 8260	Vinyl chloride	39175	0.3
	STL	WESTN	WCP-MW-086-022601	G	202167-001	02/26/2001	1115	03/05/2001	03/05/2001	EPA 8260	Bromomethane	34413	0.4
	STL	WESTN	WCP-MW-086-022601	G	202167-001	02/26/2001	1115	03/05/2001	03/05/2001	EPA 8260	Chloroethane	34311	0.3
	STL	WESTN	WCP-MW-086-022601	G	202167-001	02/26/2001	1115	03/05/2001	03/05/2001	EPA 8260	1,1-Dichloroethene	34501	0.3
	STL	WESTN	WCP-MW-086-022601	G	202167-001	02/26/2001	1115	03/05/2001	03/05/2001	EPA 8260	Carbon disulfide	77041	0.5
	STL	WESTN	WCP-MW-086-022601	G	202167-001	02/26/2001	1115	03/05/2001	03/05/2001	EPA 8260	Acetone	81552	2
	STL	WESTN	WCP-MW-086-022601	G	202167-001	02/26/2001	1115	03/05/2001	03/05/2001	EPA 8260	Methylene chloride	34423	0.3
	STL	WESTN	WCP-MW-086-022601	G	202167-001	02/26/2001	1115	03/05/2001	03/05/2001	EPA 8260	trans-1,2-Dichloroethene	34546	0.3
	STL	WESTN	WCP-MW-086-022601	G	202167-001	02/26/2001	1115	03/05/2001	03/05/2001	EPA 8260	Methyl-tert-butyl-ether (MTBE)	78032	0.3
	STL	WESTN	WCP-MW-086-022601	G	202167-001	02/26/2001	1115	03/05/2001	03/05/2001	EPA 8260	1,1-Dichloroethane	34496	0.3
	STL	WESTN	WCP-MW-086-022601	G	202167-001	02/26/2001	1115	03/05/2001	03/05/2001	EPA 8260	cis-1,2-Dichloroethene	77093	0.3
	STL	WESTN	WCP-MW-086-022601	G	202167-001	02/26/2001	1115	03/05/2001	03/05/2001	EPA 8260	2-Butanone (MEK)	81595	2
	STL	WESTN	WCP-MW-086-022601	G	202167-001	02/26/2001	1115	03/05/2001	03/05/2001	EPA 8260	Chloroform	32106	0.3
	STL	WESTN	WCP-MW-086-022601	G	202167-001	02/26/2001	1115	03/05/2001	03/05/2001	EPA 8260	1,1,1-Trichloroethane	34506	0.3
	STL	WESTN	WCP-MW-086-022601	G	202167-001	02/26/2001	1115	03/05/2001	03/05/2001	EPA 8260	Carbon tetrachloride	32102	0.3
	STL	WESTN	WCP-MW-086-022601	G	202167-001	02/26/2001	1115	03/05/2001	03/05/2001	EPA 8260	Benzene	34030	0.2
	STL	WESTN	WCP-MW-086-022601	G	202167-001	02/26/2001	1115	03/05/2001	03/05/2001	EPA 8260	1,2-Dichloroethane	34531	0.2
	STL	WESTN	WCP-MW-086-022601	G	202167-001	02/26/2001	1115	03/05/2001	03/05/2001	EPA 8260	Trichloroethene	39180	0.3
	STL	WESTN	WCP-MW-086-022601	G	202167-001	02/26/2001	1115	03/05/2001	03/05/2001	EPA 8260	1,2-Dichloropropane	34541	0.2
	STL	WESTN	WCP-MW-086-022601	G	202167-001	02/26/2001	1115	03/05/2001	03/05/2001	EPA 8260	Bromodichloromethane	32101	0.2
	STL	WESTN	WCP-MW-086-022601	G	202167-001	02/26/2001	1115	03/05/2001	03/05/2001	EPA 8260	cis-1,3-Dichloropropene	34704	0.3
	STL	WESTN	WCP-MW-086-022601	G	202167-001	02/26/2001	1115	03/05/2001	03/05/2001	EPA 8260	4-Methyl-2-pentanone (MIBK)	78133	0.9
	STL	WESTN	WCP-MW-086-022601	G	202167-001	02/26/2001	1115	03/05/2001	03/05/2001	EPA 8260	Toluene	34010	0.2
	STL	WESTN	WCP-MW-086-022601	G	202167-001	02/26/2001	1115	03/05/2001	03/05/2001	EPA 8260	trans-1,3-Dichloropropene	34699	0.2
	STL	WESTN	WCP-MW-086-022601	G	202167-001	02/26/2001	1115	03/05/2001	03/05/2001	EPA 8260	1,1,2-Trichloroethane	34511	0.4
	STL	WESTN	WCP-MW-086-022601	G	202167-001	02/26/2001	1115	03/05/2001	03/05/2001	EPA 8260	Tetrachloroethene	34475	0.3
	STL	WESTN	WCP-MW-086-022601	G	202167-001	02/26/2001	1115	03/05/2001	03/05/2001	EPA 8260	1,3-Dichloropropane	77173	0.2
	STL	WESTN	WCP-MW-086-022601	G	202167-001	02/26/2001	1115	03/05/2001	03/05/2001	EPA 8260	2-Hexanone	77103	1
	STL	WESTN	WCP-MW-086-022601	G	202167-001	02/26/2001	1115	03/05/2001	03/05/2001	EPA 8260	Dibromochloromethane	32105	0.2
	STL	WESTN	WCP-MW-086-022601	G	202167-001	02/26/2001	1115	03/05/2001	03/05/2001	EPA 8260	Chlorobenzene	34301	0.2
	STL	WESTN	WCP-MW-086-022601	G	202167-001	02/26/2001	1115	03/05/2001	03/05/2001	EPA 8260	Ethylbenzene	78113	0.2
	STL	WESTN	WCP-MW-086-022601	G	202167-001	02/26/2001	1115	03/05/2001	03/05/2001	EPA 8260	m&p-Xylenes	85795	0.5
	STL	WESTN	WCP-MW-086-022601	G	202167-001	02/26/2001	1115	03/05/2001	03/05/2001	EPA 8260	o-Xylene	77135	0.2
	STL	WESTN	WCP-MW-086-022601	G	202167-001	02/26/2001	1115	03/05/2001	03/05/2001	EPA 8260	Styrene	77128	0.2
	STL	WESTN	WCP-MW-086-022601	G	202167-001	02/26/2001	1115	03/05/2001	03/05/2001	EPA 8260	Bromoform	32104	0.2
	STL	WESTN	WCP-MW-086-022601	G	202167-001	02/26/2001	1115	03/05/2001	03/05/2001	EPA 8260	1,1,2,2-Tetrachloroethane	34516	0.2
	STL	WESTN	WCP-MW-086-022601	G	202167-001	02/26/2001	1115	03/05/2001	03/05/2001	EPA 8260	Xylenes (total)	81551	0.5
	STL	WESTN	TRIP BLANK	B	202167-002	02/26/2001	1115	03/05/2001	03/05/2001	EPA 8260	Chloromethane	34418	0.4

DEQ WELL	LAB NAME	AGENCY	SAMPLE_ID	SAMPLE TYPE	LAB_ID	SAMPLE DATE	SAMPLE TIME	EXT_DATE	ANA_DATE	METHOD	ANALYTE	STORET	DET LIMIT
	STL	WESTN	TRIP BLANK	B	202167-002	02/26/2001	1115	03/05/2001	03/05/2001	EPA 8260	Vinyl chloride	39175	0.3
	STL	WESTN	TRIP BLANK	B	202167-002	02/26/2001	1115	03/05/2001	03/05/2001	EPA 8260	Bromomethane	34413	0.4
	STL	WESTN	TRIP BLANK	B	202167-002	02/26/2001	1115	03/05/2001	03/05/2001	EPA 8260	Chloroethane	34311	0.3
	STL	WESTN	TRIP BLANK	B	202167-002	02/26/2001	1115	03/05/2001	03/05/2001	EPA 8260	1,1-Dichloroethene	34501	0.3
	STL	WESTN	TRIP BLANK	B	202167-002	02/26/2001	1115	03/05/2001	03/05/2001	EPA 8260	Carbon disulfide	77041	0.5
	STL	WESTN	TRIP BLANK	B	202167-002	02/26/2001	1115	03/05/2001	03/05/2001	EPA 8260	Acetone	81552	2
	STL	WESTN	TRIP BLANK	B	202167-002	02/26/2001	1115	03/05/2001	03/05/2001	EPA 8260	Methylene chloride	34423	0.3
	STL	WESTN	TRIP BLANK	B	202167-002	02/26/2001	1115	03/05/2001	03/05/2001	EPA 8260	trans-1,2-Dichloroethene	34546	0.3
	STL	WESTN	TRIP BLANK	B	202167-002	02/26/2001	1115	03/05/2001	03/05/2001	EPA 8260	Methyl-tert-butyl-ether (MTBE)	78032	0.3
	STL	WESTN	TRIP BLANK	B	202167-002	02/26/2001	1115	03/05/2001	03/05/2001	EPA 8260	1,1-Dichloroethane	34496	0.3
	STL	WESTN	TRIP BLANK	B	202167-002	02/26/2001	1115	03/05/2001	03/05/2001	EPA 8260	cis-1,2-Dichloroethene	77093	0.3
	STL	WESTN	TRIP BLANK	B	202167-002	02/26/2001	1115	03/05/2001	03/05/2001	EPA 8260	2-Butanone (MEK)	81595	2
	STL	WESTN	TRIP BLANK	B	202167-002	02/26/2001	1115	03/05/2001	03/05/2001	EPA 8260	Chloroform	32106	0.3
	STL	WESTN	TRIP BLANK	B	202167-002	02/26/2001	1115	03/05/2001	03/05/2001	EPA 8260	1,1,1-Trichloroethane	34506	0.3
	STL	WESTN	TRIP BLANK	B	202167-002	02/26/2001	1115	03/05/2001	03/05/2001	EPA 8260	Carbon tetrachloride	32102	0.3
	STL	WESTN	TRIP BLANK	B	202167-002	02/26/2001	1115	03/05/2001	03/05/2001	EPA 8260	Benzene	34030	0.2
	STL	WESTN	TRIP BLANK	B	202167-002	02/26/2001	1115	03/05/2001	03/05/2001	EPA 8260	1,2-Dichloroethane	34531	0.2
	STL	WESTN	TRIP BLANK	B	202167-002	02/26/2001	1115	03/05/2001	03/05/2001	EPA 8260	Trichloroethene	39180	0.3
	STL	WESTN	TRIP BLANK	B	202167-002	02/26/2001	1115	03/05/2001	03/05/2001	EPA 8260	1,2-Dichloropropane	34541	0.2
	STL	WESTN	TRIP BLANK	B	202167-002	02/26/2001	1115	03/05/2001	03/05/2001	EPA 8260	Bromodichloromethane	32101	0.2
	STL	WESTN	TRIP BLANK	B	202167-002	02/26/2001	1115	03/05/2001	03/05/2001	EPA 8260	cis-1,3-Dichloropropene	34704	0.3
	STL	WESTN	TRIP BLANK	B	202167-002	02/26/2001	1115	03/05/2001	03/05/2001	EPA 8260	4-Methyl-2-pentanone (MIBK)	78133	0.9
	STL	WESTN	TRIP BLANK	B	202167-002	02/26/2001	1115	03/05/2001	03/05/2001	EPA 8260	Toluene	34010	0.2
	STL	WESTN	TRIP BLANK	B	202167-002	02/26/2001	1115	03/05/2001	03/05/2001	EPA 8260	trans-1,3-Dichloropropene	34699	0.2
	STL	WESTN	TRIP BLANK	B	202167-002	02/26/2001	1115	03/05/2001	03/05/2001	EPA 8260	1,1,2-Trichloroethane	34511	0.4
	STL	WESTN	TRIP BLANK	B	202167-002	02/26/2001	1115	03/05/2001	03/05/2001	EPA 8260	Tetrachloroethene	34475	0.3
	STL	WESTN	TRIP BLANK	B	202167-002	02/26/2001	1115	03/05/2001	03/05/2001	EPA 8260	1,3-Dichloropropane	77173	0.2
	STL	WESTN	TRIP BLANK	B	202167-002	02/26/2001	1115	03/05/2001	03/05/2001	EPA 8260	2-Hexanone	77103	1
	STL	WESTN	TRIP BLANK	B	202167-002	02/26/2001	1115	03/05/2001	03/05/2001	EPA 8260	Dibromochloromethane	32105	0.2
	STL	WESTN	TRIP BLANK	B	202167-002	02/26/2001	1115	03/05/2001	03/05/2001	EPA 8260	Chlorobenzene	34301	0.2
	STL	WESTN	TRIP BLANK	B	202167-002	02/26/2001	1115	03/05/2001	03/05/2001	EPA 8260	Ethylbenzene	78113	0.2
	STL	WESTN	TRIP BLANK	B	202167-002	02/26/2001	1115	03/05/2001	03/05/2001	EPA 8260	m&p-Xylenes	85795	0.5
	STL	WESTN	TRIP BLANK	B	202167-002	02/26/2001	1115	03/05/2001	03/05/2001	EPA 8260	o-Xylene	77135	0.2
	STL	WESTN	TRIP BLANK	B	202167-002	02/26/2001	1115	03/05/2001	03/05/2001	EPA 8260	Styrene	77128	0.2
	STL	WESTN	TRIP BLANK	B	202167-002	02/26/2001	1115	03/05/2001	03/05/2001	EPA 8260	Bromoform	32104	0.2
	STL	WESTN	TRIP BLANK	B	202167-002	02/26/2001	1115	03/05/2001	03/05/2001	EPA 8260	1,1,2,2-Tetrachloroethane	34516	0.2
	STL	WESTN	TRIP BLANK	B	202167-002	02/26/2001	1115	03/05/2001	03/05/2001	EPA 8260	Xylenes (total)	81551	0.5
	STL	WESTN	WCP-MW-083-022601	G	202167-003	02/26/2001	1330	03/05/2001	03/05/2001	EPA 8260	Chloromethane	34418	0.4
	STL	WESTN	WCP-MW-083-022601	G	202167-003	02/26/2001	1330	03/05/2001	03/05/2001	EPA 8260	Vinyl chloride	39175	0.3

DEQ WELL	LAB NAME	AGENCY	SAMPLE_ID	SAMPLE TYPE	LAB_ID	SAMPLE DATE	SAMPLE TIME	EXT_DATE	ANA_DATE	METHOD	ANALYTE	STORET	DET LIMIT
	STL	WESTN	WCP-MW-083-022601	G	202167-003	02/26/2001	1330	03/05/2001	03/05/2001	EPA 8260	Bromomethane	34413	0.4
	STL	WESTN	WCP-MW-083-022601	G	202167-003	02/26/2001	1330	03/05/2001	03/05/2001	EPA 8260	Chloroethane	34311	0.3
	STL	WESTN	WCP-MW-083-022601	G	202167-003	02/26/2001	1330	03/05/2001	03/05/2001	EPA 8260	1,1-Dichloroethene	34501	0.3
	STL	WESTN	WCP-MW-083-022601	G	202167-003	02/26/2001	1330	03/05/2001	03/05/2001	EPA 8260	Carbon disulfide	77041	0.5
	STL	WESTN	WCP-MW-083-022601	G	202167-003	02/26/2001	1330	03/05/2001	03/05/2001	EPA 8260	Acetone	81552	2
	STL	WESTN	WCP-MW-083-022601	G	202167-003	02/26/2001	1330	03/05/2001	03/05/2001	EPA 8260	Methylene chloride	34423	0.3
	STL	WESTN	WCP-MW-083-022601	G	202167-003	02/26/2001	1330	03/05/2001	03/05/2001	EPA 8260	trans-1,2-Dichloroethene	34546	0.3
	STL	WESTN	WCP-MW-083-022601	G	202167-003	02/26/2001	1330	03/05/2001	03/05/2001	EPA 8260	Methyl-tert-butyl-ether (MTBE)	78032	0.3
	STL	WESTN	WCP-MW-083-022601	G	202167-003	02/26/2001	1330	03/05/2001	03/05/2001	EPA 8260	1,1-Dichloroethane	34496	0.3
	STL	WESTN	WCP-MW-083-022601	G	202167-003	02/26/2001	1330	03/05/2001	03/05/2001	EPA 8260	cis-1,2-Dichloroethene	77093	0.3
	STL	WESTN	WCP-MW-083-022601	G	202167-003	02/26/2001	1330	03/05/2001	03/05/2001	EPA 8260	2-Butanone (MEK)	81595	2
	STL	WESTN	WCP-MW-083-022601	G	202167-003	02/26/2001	1330	03/05/2001	03/05/2001	EPA 8260	Chloroform	32106	0.3
	STL	WESTN	WCP-MW-083-022601	G	202167-003	02/26/2001	1330	03/05/2001	03/05/2001	EPA 8260	1,1,1-Trichloroethane	34506	0.3
	STL	WESTN	WCP-MW-083-022601	G	202167-003	02/26/2001	1330	03/05/2001	03/05/2001	EPA 8260	Carbon tetrachloride	32102	0.3
	STL	WESTN	WCP-MW-083-022601	G	202167-003	02/26/2001	1330	03/05/2001	03/05/2001	EPA 8260	Benzene	34030	0.2
	STL	WESTN	WCP-MW-083-022601	G	202167-003	02/26/2001	1330	03/05/2001	03/05/2001	EPA 8260	1,2-Dichloroethane	34531	0.2
	STL	WESTN	WCP-MW-083-022601	G	202167-003	02/26/2001	1330	03/05/2001	03/05/2001	EPA 8260	Trichloroethene	39180	0.3
	STL	WESTN	WCP-MW-083-022601	G	202167-003	02/26/2001	1330	03/05/2001	03/05/2001	EPA 8260	1,2-Dichloropropane	34541	0.2
	STL	WESTN	WCP-MW-083-022601	G	202167-003	02/26/2001	1330	03/05/2001	03/05/2001	EPA 8260	Bromodichloromethane	32101	0.2
	STL	WESTN	WCP-MW-083-022601	G	202167-003	02/26/2001	1330	03/05/2001	03/05/2001	EPA 8260	cis-1,3-Dichloropropene	34704	0.3
	STL	WESTN	WCP-MW-083-022601	G	202167-003	02/26/2001	1330	03/05/2001	03/05/2001	EPA 8260	4-Methyl-2-pentanone (MIBK)	78133	0.9
	STL	WESTN	WCP-MW-083-022601	G	202167-003	02/26/2001	1330	03/05/2001	03/05/2001	EPA 8260	Toluene	34010	0.2
	STL	WESTN	WCP-MW-083-022601	G	202167-003	02/26/2001	1330	03/05/2001	03/05/2001	EPA 8260	trans-1,3-Dichloropropene	34699	0.2
	STL	WESTN	WCP-MW-083-022601	G	202167-003	02/26/2001	1330	03/05/2001	03/05/2001	EPA 8260	1,1,2-Trichloroethane	34511	0.4
	STL	WESTN	WCP-MW-083-022601	G	202167-003	02/26/2001	1330	03/05/2001	03/05/2001	EPA 8260	Tetrachloroethene	34475	0.3
	STL	WESTN	WCP-MW-083-022601	G	202167-003	02/26/2001	1330	03/05/2001	03/05/2001	EPA 8260	1,3-Dichloropropane	77173	0.2
	STL	WESTN	WCP-MW-083-022601	G	202167-003	02/26/2001	1330	03/05/2001	03/05/2001	EPA 8260	2-Hexanone	77103	1
	STL	WESTN	WCP-MW-083-022601	G	202167-003	02/26/2001	1330	03/05/2001	03/05/2001	EPA 8260	Dibromochloromethane	32105	0.2
	STL	WESTN	WCP-MW-083-022601	G	202167-003	02/26/2001	1330	03/05/2001	03/05/2001	EPA 8260	Chlorobenzene	34301	0.2
	STL	WESTN	WCP-MW-083-022601	G	202167-003	02/26/2001	1330	03/05/2001	03/05/2001	EPA 8260	Ethylbenzene	78113	0.2
	STL	WESTN	WCP-MW-083-022601	G	202167-003	02/26/2001	1330	03/05/2001	03/05/2001	EPA 8260	m&p-Xylenes	85795	0.5
	STL	WESTN	WCP-MW-083-022601	G	202167-003	02/26/2001	1330	03/05/2001	03/05/2001	EPA 8260	o-Xylene	77135	0.2
	STL	WESTN	WCP-MW-083-022601	G	202167-003	02/26/2001	1330	03/05/2001	03/05/2001	EPA 8260	Styrene	77128	0.2
	STL	WESTN	WCP-MW-083-022601	G	202167-003	02/26/2001	1330	03/05/2001	03/05/2001	EPA 8260	Bromoform	32104	0.2
	STL	WESTN	WCP-MW-083-022601	G	202167-003	02/26/2001	1330	03/05/2001	03/05/2001	EPA 8260	1,1,2,2-Tetrachloroethane	34516	0.2
	STL	WESTN	WCP-MW-083-022601	G	202167-003	02/26/2001	1330	03/05/2001	03/05/2001	EPA 8260	Xylenes (total)	81551	0.5
	STL	WESTN	WCP-MW-084-022601	G	202167-004	02/26/2001	1440	03/05/2001	03/05/2001	EPA 8260	Chloromethane	34418	0.4
	STL	WESTN	WCP-MW-084-022601	G	202167-004	02/26/2001	1440	03/05/2001	03/05/2001	EPA 8260	Vinyl chloride	39175	0.3
	STL	WESTN	WCP-MW-084-022601	G	202167-004	02/26/2001	1440	03/05/2001	03/05/2001	EPA 8260	Bromomethane	34413	0.4

DEQ WELL	LAB NAME	AGENCY	SAMPLE_ID	SAMPLE TYPE	LAB_ID	SAMPLE DATE	SAMPLE TIME	EXT_DATE	ANA_DATE	METHOD	ANALYTE	STORET	DET LIMIT
	STL	WESTN	WCP-MW-084-022601	G	202167-004	02/26/2001	1440	03/05/2001	03/05/2001	EPA 8260	Chloroethane	34311	0.3
	STL	WESTN	WCP-MW-084-022601	G	202167-004	02/26/2001	1440	03/05/2001	03/05/2001	EPA 8260	1,1-Dichloroethene	34501	0.3
	STL	WESTN	WCP-MW-084-022601	G	202167-004	02/26/2001	1440	03/05/2001	03/05/2001	EPA 8260	Carbon disulfide	77041	0.5
	STL	WESTN	WCP-MW-084-022601	G	202167-004	02/26/2001	1440	03/05/2001	03/05/2001	EPA 8260	Acetone	81552	2
	STL	WESTN	WCP-MW-084-022601	G	202167-004	02/26/2001	1440	03/05/2001	03/05/2001	EPA 8260	Methylene chloride	34423	0.3
	STL	WESTN	WCP-MW-084-022601	G	202167-004	02/26/2001	1440	03/05/2001	03/05/2001	EPA 8260	trans-1,2-Dichloroethene	34546	0.3
	STL	WESTN	WCP-MW-084-022601	G	202167-004	02/26/2001	1440	03/05/2001	03/05/2001	EPA 8260	Methyl-tert-butyl-ether (MTBE)	78032	0.3
	STL	WESTN	WCP-MW-084-022601	G	202167-004	02/26/2001	1440	03/05/2001	03/05/2001	EPA 8260	1,1-Dichloroethane	34496	0.3
	STL	WESTN	WCP-MW-084-022601	G	202167-004	02/26/2001	1440	03/05/2001	03/05/2001	EPA 8260	cis-1,2-Dichloroethene	77093	0.3
	STL	WESTN	WCP-MW-084-022601	G	202167-004	02/26/2001	1440	03/05/2001	03/05/2001	EPA 8260	2-Butanone (MEK)	81595	2
	STL	WESTN	WCP-MW-084-022601	G	202167-004	02/26/2001	1440	03/05/2001	03/05/2001	EPA 8260	Chloroform	32106	0.3
	STL	WESTN	WCP-MW-084-022601	G	202167-004	02/26/2001	1440	03/05/2001	03/05/2001	EPA 8260	1,1,1-Trichloroethane	34506	0.3
	STL	WESTN	WCP-MW-084-022601	G	202167-004	02/26/2001	1440	03/05/2001	03/05/2001	EPA 8260	Carbon tetrachloride	32102	0.3
	STL	WESTN	WCP-MW-084-022601	G	202167-004	02/26/2001	1440	03/05/2001	03/05/2001	EPA 8260	Benzene	34030	0.2
	STL	WESTN	WCP-MW-084-022601	G	202167-004	02/26/2001	1440	03/05/2001	03/05/2001	EPA 8260	1,2-Dichloroethane	34531	0.2
	STL	WESTN	WCP-MW-084-022601	G	202167-004	02/26/2001	1440	03/05/2001	03/05/2001	EPA 8260	Trichloroethene	39180	0.3
	STL	WESTN	WCP-MW-084-022601	G	202167-004	02/26/2001	1440	03/05/2001	03/05/2001	EPA 8260	1,2-Dichloropropane	34541	0.2
	STL	WESTN	WCP-MW-084-022601	G	202167-004	02/26/2001	1440	03/05/2001	03/05/2001	EPA 8260	Bromodichloromethane	32101	0.2
	STL	WESTN	WCP-MW-084-022601	G	202167-004	02/26/2001	1440	03/05/2001	03/05/2001	EPA 8260	cis-1,3-Dichloropropene	34704	0.3
	STL	WESTN	WCP-MW-084-022601	G	202167-004	02/26/2001	1440	03/05/2001	03/05/2001	EPA 8260	4-Methyl-2-pentanone (MIBK)	78133	0.9
	STL	WESTN	WCP-MW-084-022601	G	202167-004	02/26/2001	1440	03/05/2001	03/05/2001	EPA 8260	Toluene	34010	0.2
	STL	WESTN	WCP-MW-084-022601	G	202167-004	02/26/2001	1440	03/05/2001	03/05/2001	EPA 8260	trans-1,3-Dichloropropene	34699	0.2
	STL	WESTN	WCP-MW-084-022601	G	202167-004	02/26/2001	1440	03/05/2001	03/05/2001	EPA 8260	1,1,2-Trichloroethane	34511	0.4
	STL	WESTN	WCP-MW-084-022601	G	202167-004	02/26/2001	1440	03/05/2001	03/05/2001	EPA 8260	Tetrachloroethene	34475	0.3
	STL	WESTN	WCP-MW-084-022601	G	202167-004	02/26/2001	1440	03/05/2001	03/05/2001	EPA 8260	1,3-Dichloropropane	77173	0.2
	STL	WESTN	WCP-MW-084-022601	G	202167-004	02/26/2001	1440	03/05/2001	03/05/2001	EPA 8260	2-Hexanone	77103	1
	STL	WESTN	WCP-MW-084-022601	G	202167-004	02/26/2001	1440	03/05/2001	03/05/2001	EPA 8260	Dibromochloromethane	32105	0.2
	STL	WESTN	WCP-MW-084-022601	G	202167-004	02/26/2001	1440	03/05/2001	03/05/2001	EPA 8260	Chlorobenzene	34301	0.2
	STL	WESTN	WCP-MW-084-022601	G	202167-004	02/26/2001	1440	03/05/2001	03/05/2001	EPA 8260	Ethylbenzene	78113	0.2
	STL	WESTN	WCP-MW-084-022601	G	202167-004	02/26/2001	1440	03/05/2001	03/05/2001	EPA 8260	m&p-Xylenes	85795	0.5
	STL	WESTN	WCP-MW-084-022601	G	202167-004	02/26/2001	1440	03/05/2001	03/05/2001	EPA 8260	o-Xylene	77135	0.2
	STL	WESTN	WCP-MW-084-022601	G	202167-004	02/26/2001	1440	03/05/2001	03/05/2001	EPA 8260	Styrene	77128	0.2
	STL	WESTN	WCP-MW-084-022601	G	202167-004	02/26/2001	1440	03/05/2001	03/05/2001	EPA 8260	Bromoform	32104	0.2
	STL	WESTN	WCP-MW-084-022601	G	202167-004	02/26/2001	1440	03/05/2001	03/05/2001	EPA 8260	1,1,2,2-Tetrachloroethane	34516	0.2
	STL	WESTN	WCP-MW-084-022601	G	202167-004	02/26/2001	1440	03/05/2001	03/05/2001	EPA 8260	Xylenes (total)	81551	0.5
	STL	WESTN	WCP-MW-184-022601	G	202167-005	02/26/2001	1510	03/05/2001	03/05/2001	EPA 8260	Chloromethane	34418	0.4
	STL	WESTN	WCP-MW-184-022601	G	202167-005	02/26/2001	1510	03/05/2001	03/05/2001	EPA 8260	Vinyl chloride	39175	0.3
	STL	WESTN	WCP-MW-184-022601	G	202167-005	02/26/2001	1510	03/05/2001	03/05/2001	EPA 8260	Bromomethane	34413	0.4
	STL	WESTN	WCP-MW-184-022601	G	202167-005	02/26/2001	1510	03/05/2001	03/05/2001	EPA 8260	Chloroethane	34311	0.3

DEQ WELL	LAB NAME	AGENCY	SAMPLE_ID	SAMPLE TYPE	LAB_ID	SAMPLE DATE	SAMPLE TIME	EXT_DATE	ANA_DATE	METHOD	ANALYTE	STORET	DET LIMIT
	STL	WESTN	WCP-MW-184-022601	G	202167-005	02/26/2001	1510	03/05/2001	03/05/2001	EPA 8260	1,1-Dichloroethene	34501	0.3
	STL	WESTN	WCP-MW-184-022601	G	202167-005	02/26/2001	1510	03/05/2001	03/05/2001	EPA 8260	Carbon disulfide	77041	0.5
	STL	WESTN	WCP-MW-184-022601	G	202167-005	02/26/2001	1510	03/05/2001	03/05/2001	EPA 8260	Acetone	81552	2
	STL	WESTN	WCP-MW-184-022601	G	202167-005	02/26/2001	1510	03/05/2001	03/05/2001	EPA 8260	Methylene chloride	34423	0.3
	STL	WESTN	WCP-MW-184-022601	G	202167-005	02/26/2001	1510	03/05/2001	03/05/2001	EPA 8260	trans-1,2-Dichloroethene	34546	0.3
	STL	WESTN	WCP-MW-184-022601	G	202167-005	02/26/2001	1510	03/05/2001	03/05/2001	EPA 8260	Methyl-tert-butyl-ether (MTBE)	78032	0.3
	STL	WESTN	WCP-MW-184-022601	G	202167-005	02/26/2001	1510	03/05/2001	03/05/2001	EPA 8260	1,1-Dichloroethane	34496	0.3
	STL	WESTN	WCP-MW-184-022601	G	202167-005	02/26/2001	1510	03/05/2001	03/05/2001	EPA 8260	cis-1,2-Dichloroethene	77093	0.3
	STL	WESTN	WCP-MW-184-022601	G	202167-005	02/26/2001	1510	03/05/2001	03/05/2001	EPA 8260	2-Butanone (MEK)	81595	2
	STL	WESTN	WCP-MW-184-022601	G	202167-005	02/26/2001	1510	03/05/2001	03/05/2001	EPA 8260	Chloroform	32106	0.3
	STL	WESTN	WCP-MW-184-022601	G	202167-005	02/26/2001	1510	03/05/2001	03/05/2001	EPA 8260	1,1,1-Trichloroethane	34506	0.3
	STL	WESTN	WCP-MW-184-022601	G	202167-005	02/26/2001	1510	03/05/2001	03/05/2001	EPA 8260	Carbon tetrachloride	32102	0.3
	STL	WESTN	WCP-MW-184-022601	G	202167-005	02/26/2001	1510	03/05/2001	03/05/2001	EPA 8260	Benzene	34030	0.2
	STL	WESTN	WCP-MW-184-022601	G	202167-005	02/26/2001	1510	03/05/2001	03/05/2001	EPA 8260	1,2-Dichloroethane	34531	0.2
	STL	WESTN	WCP-MW-184-022601	G	202167-005	02/26/2001	1510	03/05/2001	03/05/2001	EPA 8260	Trichloroethene	39180	0.3
	STL	WESTN	WCP-MW-184-022601	G	202167-005	02/26/2001	1510	03/05/2001	03/05/2001	EPA 8260	1,2-Dichloropropane	34541	0.2
	STL	WESTN	WCP-MW-184-022601	G	202167-005	02/26/2001	1510	03/05/2001	03/05/2001	EPA 8260	Bromodichloromethane	32101	0.2
	STL	WESTN	WCP-MW-184-022601	G	202167-005	02/26/2001	1510	03/05/2001	03/05/2001	EPA 8260	cis-1,3-Dichloropropene	34704	0.3
	STL	WESTN	WCP-MW-184-022601	G	202167-005	02/26/2001	1510	03/05/2001	03/05/2001	EPA 8260	4-Methyl-2-pentanone (MIBK)	78133	0.9
	STL	WESTN	WCP-MW-184-022601	G	202167-005	02/26/2001	1510	03/05/2001	03/05/2001	EPA 8260	Toluene	34010	0.2
	STL	WESTN	WCP-MW-184-022601	G	202167-005	02/26/2001	1510	03/05/2001	03/05/2001	EPA 8260	trans-1,3-Dichloropropene	34699	0.2
	STL	WESTN	WCP-MW-184-022601	G	202167-005	02/26/2001	1510	03/05/2001	03/05/2001	EPA 8260	1,1,2-Trichloroethane	34511	0.4
	STL	WESTN	WCP-MW-184-022601	G	202167-005	02/26/2001	1510	03/05/2001	03/05/2001	EPA 8260	Tetrachloroethene	34475	0.3
	STL	WESTN	WCP-MW-184-022601	G	202167-005	02/26/2001	1510	03/05/2001	03/05/2001	EPA 8260	1,3-Dichloropropane	77173	0.2
	STL	WESTN	WCP-MW-184-022601	G	202167-005	02/26/2001	1510	03/05/2001	03/05/2001	EPA 8260	2-Hexanone	77103	1
	STL	WESTN	WCP-MW-184-022601	G	202167-005	02/26/2001	1510	03/05/2001	03/05/2001	EPA 8260	Dibromochloromethane	32105	0.2
	STL	WESTN	WCP-MW-184-022601	G	202167-005	02/26/2001	1510	03/05/2001	03/05/2001	EPA 8260	Chlorobenzene	34301	0.2
	STL	WESTN	WCP-MW-184-022601	G	202167-005	02/26/2001	1510	03/05/2001	03/05/2001	EPA 8260	Ethylbenzene	78113	0.2
	STL	WESTN	WCP-MW-184-022601	G	202167-005	02/26/2001	1510	03/05/2001	03/05/2001	EPA 8260	m&p-Xylenes	85795	0.5
	STL	WESTN	WCP-MW-184-022601	G	202167-005	02/26/2001	1510	03/05/2001	03/05/2001	EPA 8260	o-Xylene	77135	0.2
	STL	WESTN	WCP-MW-184-022601	G	202167-005	02/26/2001	1510	03/05/2001	03/05/2001	EPA 8260	Styrene	77128	0.2
	STL	WESTN	WCP-MW-184-022601	G	202167-005	02/26/2001	1510	03/05/2001	03/05/2001	EPA 8260	Bromoform	32104	0.2
	STL	WESTN	WCP-MW-184-022601	G	202167-005	02/26/2001	1510	03/05/2001	03/05/2001	EPA 8260	1,1,2,2-Tetrachloroethane	34516	0.2
	STL	WESTN	WCP-MW-184-022601	G	202167-005	02/26/2001	1510	03/05/2001	03/05/2001	EPA 8260	Xylenes (total)	81551	0.5

DET L UNITS	RESULTS	LAB NOTAT	UNITS	PARAM_NAME	DV FLAGS	REASON
ug/L	0.4	LT	ug/L	METHYL CHLORIDE (CHLOROMETHANE) TOTWUG/L		
ug/L	0.3	LT	ug/L	VINYL CHLORIDE-WHOLE WATER SAMPLE-UG/L		
ug/L	0.4	LT	ug/L	METHYL BROMIDE (BROMOMETHANE) TOTWUG/L	J	Continuing calibration %D>20
ug/L	0.3	LT	ug/L	CHLOROETHANE TOTWUG/L		
ug/L	0.4	J	ug/L	1,1-DICHLOROETHYLENE (1,1-DICHLOROETHENE) TOTWUG/L		
ug/L	0.5	LT	ug/L	CARBON DISULFIDE WHOLE WATER,UG/L	J	MS/MSD, BS
ug/L	3		ug/L	ACETONE WHL WATER SMPL UG/L	UR	Initial & cont. calib. RF<0.050, Trip blank contam.
ug/L	0.3	LT	ug/L	METHYLENE CHLORIDE TOTWUG/L		
ug/L	0.3	LT	ug/L	TRANS-1,2-DICHLOROETHENE, TOTAL, IN WATER UG/L		
ug/L	0.3	LT	ug/L	PROPANE, 2-METHOXY-2-METHYL- , WATER, WHOLE, UG/L		
ug/L	0.3	LT	ug/L	1,1-DICHLOROETHANE TOTWUG/L		
ug/L	0.3	LT	ug/L	CIS-1,2-DICHLOROETHYLENE WHOLE WATER,UG/L		
ug/L	2	LT	ug/L	METHYL ETHYL KETONE (2-BUTANONE) WHOLE WATER UG/L	R	Initial & continuing calibration RF<0.050
ug/L	0.9		ug/L	CHLOROFORM,WHOLE WATER,UG/L		
ug/L	0.3	LT	ug/L	1,1,1-TRICHLOROETHANE TOTWUG/L		
ug/L	0.3	LT	ug/L	CARBON TETRACHLORIDE,WHOLE WATER,UG/L		
ug/L	0.2	LT	ug/L	BENZENE IN WTR SMPLE GC-MS, HEXADECONE EXTR.(UG/L)		
ug/L	0.2	LT	ug/L	1,2-DICHLOROETHANE, WHOLE WATER, UG/L		
ug/L	1		ug/L	TRICHLOROETHYLENE (TCE) (TRICHLOROETHENE)WHOLE WTR		
ug/L	0.2	LT	ug/L	1,2-DICHLOROPROPANE TOTWUG/L		
ug/L	0.2	LT	ug/L	BROMODICHLOROMETHANE,WHOLE WATER,UG/L		
ug/L	0.3	LT	ug/L	CIS-1,3-DICHLOROPROPENE TOTAL IN WATER UG/L		
ug/L	0.9	LT	ug/L	TERBUTHYLAZINE TOTAL WATER UG/L		
ug/L	0.2	LT	ug/L	TOLUENE IN WTR SMPLE GC-MS, HEXADECONE EXTR.(UG/L)		
ug/L	0.2	LT	ug/L	TRANS-1,3-DICHLOROPROPENE TOTAL IN WATER UG/L		
ug/L	0.4	LT	ug/L	1,1,2-TRICHLOROETHANE TOTWUG/L		
ug/L	0.4	J	ug/L	TETRACHLOROETHYLENE (TETRACHLOROETHENE) (PCE) TOT		
ug/L	0.2	LT	ug/L	PROPANE,TRANS-1,3-DICHLORO-,WTR,WHL,RECOVERBL,UG/L		
ug/L	1	LT	ug/L	2-HEXANONE WHOLE WATER,UG/L		
ug/L	0.2	LT	ug/L	DIBROMOCHLOROMETHANE,WHOLE WATER,UG/L		
ug/L	0.2	LT	ug/L	CHLOROBENZENE TOTWUG/L		
ug/L	0.2	LT	ug/L	ETHYLBENZENE TOTWUG/L		
ug/L	0.5	LT	ug/L	XYLENE, META & PARA, WATER, WHOLE		
ug/L	0.2	LT	ug/L	O-XYLENE WHOLE WATER,UG/L		
ug/L	0.2	LT	ug/L	STYRENE WHOLE WATER,UG/L		
ug/L	0.2	LT	ug/L	BROMOFORM,WHOLE WATER,UG/L		
ug/L	0.2	LT	ug/L	1,1,2,2-TETRACHLOROETHANE TOTAL/WATER		
ug/L	0.5	LT	ug/L	XYLENES IN WTR SMPLE GC-MS, HEXADECONE EXTR.(UG/L)		
ug/L	0.4	LT	ug/L	METHYL CHLORIDE (CHLOROMETHANE) TOTWUG/L		

DET L UNITS	RESULTS	LAB NOTAT	UNITS	PARAM_NAME	DV FLAGS	REASON
ug/L	0.3	LT	ug/L	VINYL CHLORIDE-WHOLE WATER SAMPLE-UG/L		
ug/L	0.4	LT	ug/L	METHYL BROMIDE (BROMOMETHANE) TOTWUG/L	J	Continuing calibration %D>20
ug/L	0.3	LT	ug/L	CHLOROETHANE TOTWUG/L		
ug/L	0.3	LT	ug/L	1,1-DICHLOROETHYLENE (1,1-DICHLOROETHENE) TOTWUG/L		
ug/L	0.5	LT	ug/L	CARBON DISULFIDE WHOLE WATER,UG/L	J	MS/MSD, BS
ug/L	4		ug/L	ACETONE WHL WATER SMPL UG/L	J	Initial & cont. calib. RF<0.050, Cont. calib. %D>20, MS/MSD
ug/L	0.3	LT	ug/L	METHYLENE CHLORIDE TOTWUG/L		
ug/L	0.3	LT	ug/L	TRANS-1,2-DICHLOROETHENE, TOTAL, IN WATER UG/L		
ug/L	0.3	LT	ug/L	PROPANE, 2-METHOXY-2-METHYL- , WATER, WHOLE, UG/L		
ug/L	0.3	LT	ug/L	1,1-DICHLOROETHANE TOTWUG/L		
ug/L	0.3	LT	ug/L	CIS-1,2-DICHLOROETHYLENE WHOLE WATER,UG/L		
ug/L	3		ug/L	METHYL ETHYL KETONE (2-BUTANONE) WHOLE WATER UG/L	J	Initial & continuing calibration RF<0.050
ug/L	0.3	LT	ug/L	CHLOROFORM,WHOLE WATER,UG/L		
ug/L	0.3	LT	ug/L	1,1,1-TRICHLOROETHANE TOTWUG/L		
ug/L	0.3	LT	ug/L	CARBON TETRACHLORIDE,WHOLE WATER,UG/L		
ug/L	0.2	LT	ug/L	BENZENE IN WTR SMPLE GC-MS, HEXADECONE EXTR.(UG/L)		
ug/L	0.2	LT	ug/L	1,2-DICHLOROETHANE, WHOLE WATER, UG/L		
ug/L	0.3	LT	ug/L	TRICHLOROETHYLENE (TCE) (TRICHLOROETHENE)WHOLE WTR		
ug/L	0.2	LT	ug/L	1,2-DICHLOROPROPANE TOTWUG/L		
ug/L	0.2	LT	ug/L	BROMODICHLOROMETHANE,WHOLE WATER,UG/L		
ug/L	0.3	LT	ug/L	CIS-1,3-DICHLOROPROPENE TOTAL IN WATER UG/L		
ug/L	0.9	LT	ug/L	TERBUTHYLAZINE TOTAL WATER UG/L		
ug/L	0.2	LT	ug/L	TOLUENE IN WTR SMPLE GC-MS, HEXADECONE EXTR.(UG/L)		
ug/L	0.2	LT	ug/L	TRANS-1,3-DICHLOROPROPENE TOTAL IN WATER UG/L		
ug/L	0.4	LT	ug/L	1,1,2-TRICHLOROETHANE TOTWUG/L		
ug/L	0.3	LT	ug/L	TETRACHLOROETHYLENE (TETRACHLOROETHENE) (PCE) TOT		
ug/L	0.2	LT	ug/L	PROPANE,TRANS-1,3-DICHLORO-,WTR,WHL,RECOVERBL,UG/L		
ug/L	1	LT	ug/L	2-HEXANONE WHOLE WATER,UG/L		
ug/L	0.2	LT	ug/L	DIBROMOCHLOROMETHANE,WHOLE WATER,UG/L		
ug/L	0.2	LT	ug/L	CHLOROBENZENE TOTWUG/L		
ug/L	0.2	LT	ug/L	ETHYLBENZENE TOTWUG/L		
ug/L	0.5	LT	ug/L	XYLENE, META & PARA, WATER, WHOLE		
ug/L	0.2	LT	ug/L	O-XYLENE WHOLE WATER,UG/L		
ug/L	0.2	LT	ug/L	STYRENE WHOLE WATER,UG/L		
ug/L	0.2	LT	ug/L	BROMOFORM,WHOLE WATER,UG/L		
ug/L	0.2	LT	ug/L	1,1,2,2-TETRACHLOROETHANE TOTAL/WATER		
ug/L	0.5	LT	ug/L	XYLENES IN WTR SMPLE GC-MS, HEXADECONE EXTR.(UG/L)		
ug/L	0.4	LT	ug/L	METHYL CHLORIDE (CHLOROMETHANE) TOTWUG/L		
ug/L	0.3	LT	ug/L	VINYL CHLORIDE-WHOLE WATER SAMPLE-UG/L		

DET L UNITS	RESULTS	LAB NOTAT	UNITS	PARAM_NAME	DV FLAGS	REASON
ug/L	0.4	LT	ug/L	METHYL BROMIDE (BROMOMETHANE) TOTWUG/L	J	Continuing calibration %D>20
ug/L	0.3	LT	ug/L	CHLOROETHANE TOTWUG/L		
ug/L	0.3	LT	ug/L	1,1-DICHLOROETHYLENE (1,1-DICHLOROETHENE) TOTWUG/L		
ug/L	0.5	LT	ug/L	CARBON DISULFIDE WHOLE WATER,UG/L	J	MS/MSD, BS
ug/L	3		ug/L	ACETONE WHL WATER SMPL UG/L	UR	Initial & cont. calib. RF<0.050, Trip blank contam.
ug/L	0.3	LT	ug/L	METHYLENE CHLORIDE TOTWUG/L		
ug/L	0.3	LT	ug/L	TRANS-1,2-DICHLOROETHENE, TOTAL, IN WATER UG/L		
ug/L	0.3	LT	ug/L	PROPANE, 2-METHOXY-2-METHYL- , WATER, WHOLE, UG/L		
ug/L	0.3	LT	ug/L	1,1-DICHLOROETHANE TOTWUG/L		
ug/L	0.7		ug/L	CIS-1,2-DICHLOROETHYLENE WHOLE WATER,UG/L		
ug/L	2	LT	ug/L	METHYL ETHYL KETONE (2-BUTANONE) WHOLE WATER UG/L	R	Initial & continuing calibration RF<0.050
ug/L	1		ug/L	CHLOROFORM,WHOLE WATER,UG/L		
ug/L	0.3	LT	ug/L	1,1,1-TRICHLOROETHANE TOTWUG/L		
ug/L	0.3	LT	ug/L	CARBON TETRACHLORIDE,WHOLE WATER,UG/L		
ug/L	0.2	LT	ug/L	BENZENE IN WTR SMPLE GC-MS, HEXADECONE EXTR.(UG/L)		
ug/L	0.2	LT	ug/L	1,2-DICHLOROETHANE, WHOLE WATER, UG/L		
ug/L	13		ug/L	TRICHLOROETHYLENE (TCE) (TRICHLOROETHENE)WHOLE WTR		
ug/L	0.2	LT	ug/L	1,2-DICHLOROPROPANE TOTWUG/L		
ug/L	0.2	LT	ug/L	BROMODICHLOROMETHANE,WHOLE WATER,UG/L		
ug/L	0.3	LT	ug/L	CIS-1,3-DICHLOROPROPENE TOTAL IN WATER UG/L		
ug/L	0.9	LT	ug/L	TERBUTHYLAZINE TOTAL WATER UG/L		
ug/L	0.2	LT	ug/L	TOLUENE IN WTR SMPLE GC-MS, HEXADECONE EXTR.(UG/L)		
ug/L	0.2	LT	ug/L	TRANS-1,3-DICHLOROPROPENE TOTAL IN WATER UG/L		
ug/L	0.4	LT	ug/L	1,1,2-TRICHLOROETHANE TOTWUG/L		
ug/L	0.3	LT	ug/L	TETRACHLOROETHYLENE (TETRACHLOROETHENE) (PCE) TOT		
ug/L	0.2	LT	ug/L	PROPANE,TRANS-1,3-DICHLORO-,WTR,WHL,RECOVERBL,UG/L		
ug/L	1	LT	ug/L	2-HEXANONE WHOLE WATER,UG/L		
ug/L	0.2	LT	ug/L	DIBROMOCHLOROMETHANE,WHOLE WATER,UG/L		
ug/L	0.2	LT	ug/L	CHLOROBENZENE TOTWUG/L		
ug/L	0.2	LT	ug/L	ETHYLBENZENE TOTWUG/L		
ug/L	0.5	LT	ug/L	XYLENE, META & PARA, WATER, WHOLE		
ug/L	0.2	LT	ug/L	O-XYLENE WHOLE WATER,UG/L		
ug/L	0.2	LT	ug/L	STYRENE WHOLE WATER,UG/L		
ug/L	0.2	LT	ug/L	BROMOFORM,WHOLE WATER,UG/L		
ug/L	0.2	LT	ug/L	1,1,2,2-TETRACHLOROETHANE TOTAL/WATER		
ug/L	0.5	LT	ug/L	XYLENES IN WTR SMPLE GC-MS, HEXADECONE EXTR.(UG/L)		
ug/L	0.4	LT	ug/L	METHYL CHLORIDE (CHLOROMETHANE) TOTWUG/L		
ug/L	0.3	LT	ug/L	VINYL CHLORIDE-WHOLE WATER SAMPLE-UG/L		
ug/L	0.4	LT	ug/L	METHYL BROMIDE (BROMOMETHANE) TOTWUG/L	J	Continuing calibration %D>20

DET L UNITS	RESULTS	LAB NOTAT	UNITS	PARAM_NAME	DV FLAGS	REASON
ug/L	0.3	LT	ug/L	CHLOROETHANE TOTWUG/L		
ug/L	0.6		ug/L	1,1-DICHLOROETHYLENE (1,1-DICHLOROETHENE) TOTWUG/L		
ug/L	0.5	LT	ug/L	CARBON DISULFIDE WHOLE WATER,UG/L	J	MS/MSD, BS
ug/L	2		ug/L	ACETONE WHL WATER SMPL UG/L	UR	Initial & cont. calib. RF<0.050, Trip blank contam.
ug/L	0.3	LT	ug/L	METHYLENE CHLORIDE TOTWUG/L		
ug/L	0.3	LT	ug/L	TRANS-1,2-DICHLOROETHENE, TOTAL, IN WATER UG/L		
ug/L	0.3	LT	ug/L	PROPANE, 2-METHOXY-2-METHYL- , WATER, WHOLE, UG/L		
ug/L	0.3	LT	ug/L	1,1-DICHLOROETHANE TOTWUG/L		
ug/L	0.3	LT	ug/L	CIS-1,2-DICHLOROETHYLENE WHOLE WATER,UG/L		
ug/L	2	LT	ug/L	METHYL ETHYL KETONE (2-BUTANONE) WHOLE WATER UG/L	R	Initial & continuing calibration RF<0.050
ug/L	1		ug/L	CHLOROFORM,WHOLE WATER,UG/L		
ug/L	0.3	LT	ug/L	1,1,1-TRICHLOROETHANE TOTWUG/L		
ug/L	0.3	LT	ug/L	CARBON TETRACHLORIDE,WHOLE WATER,UG/L		
ug/L	0.2	LT	ug/L	BENZENE IN WTR SMPLE GC-MS, HEXADECONE EXTR.(UG/L)		
ug/L	0.2	LT	ug/L	1,2-DICHLOROETHANE, WHOLE WATER, UG/L		
ug/L	3		ug/L	TRICHLOROETHYLENE (TCE) (TRICHLOROETHENE)WHOLE WTR		
ug/L	0.2	LT	ug/L	1,2-DICHLOROPROPANE TOTWUG/L		
ug/L	0.2	LT	ug/L	BROMODICHLOROMETHANE,WHOLE WATER,UG/L		
ug/L	0.3	LT	ug/L	CIS-1,3-DICHLOROPROPENE TOTAL IN WATER UG/L		
ug/L	0.9	LT	ug/L	TERBUTHYLAZINE TOTAL WATER UG/L		
ug/L	0.2	LT	ug/L	TOLUENE IN WTR SMPLE GC-MS, HEXADECONE EXTR.(UG/L)		
ug/L	0.2	LT	ug/L	TRANS-1,3-DICHLOROPROPENE TOTAL IN WATER UG/L		
ug/L	0.4	LT	ug/L	1,1,2-TRICHLOROETHANE TOTWUG/L		
ug/L	0.3	LT	ug/L	TETRACHLOROETHYLENE (TETRACHLOROETHENE) (PCE) TOT		
ug/L	0.2	LT	ug/L	PROPANE,TRANS-1,3-DICHLORO-,WTR,WHL,RECOVERBL,UG/L		
ug/L	1	LT	ug/L	2-HEXANONE WHOLE WATER,UG/L		
ug/L	0.2	LT	ug/L	DIBROMOCHLOROMETHANE,WHOLE WATER,UG/L		
ug/L	0.2	LT	ug/L	CHLOROBENZENE TOTWUG/L		
ug/L	0.2	LT	ug/L	ETHYLBENZENE TOTWUG/L		
ug/L	0.5	LT	ug/L	XYLENE, META & PARA, WATER, WHOLE		
ug/L	0.2	LT	ug/L	O-XYLENE WHOLE WATER,UG/L		
ug/L	0.2	LT	ug/L	STYRENE WHOLE WATER,UG/L		
ug/L	0.2	LT	ug/L	BROMOFORM,WHOLE WATER,UG/L		
ug/L	0.2	LT	ug/L	1,1,2,2-TETRACHLOROETHANE TOTAL/WATER		
ug/L	0.5	LT	ug/L	XYLENES IN WTR SMPLE GC-MS, HEXADECONE EXTR.(UG/L)		
ug/L	0.4	LT	ug/L	METHYL CHLORIDE (CHLOROMETHANE) TOTWUG/L		
ug/L	0.3	LT	ug/L	VINYL CHLORIDE-WHOLE WATER SAMPLE-UG/L		
ug/L	0.4	LT	ug/L	METHYL BROMIDE (BROMOMETHANE) TOTWUG/L	J	Continuing calibration %D>20
ug/L	0.3	LT	ug/L	CHLOROETHANE TOTWUG/L		

DET L UNITS	RESULTS	LAB NOTAT	UNITS	PARAM_NAME	DV FLAGS	REASON
ug/L	0.7		ug/L	1,1-DICHLOROETHYLENE (1,1-DICHLOROETHENE) TOTWUG/L		
ug/L	0.5	LT	ug/L	CARBON DISULFIDE WHOLE WATER,UG/L	J	MS/MSD, BS
ug/L	3		ug/L	ACETONE WHL WATER SMPL UG/L	UR	Initial & cont. calib. RF<0.050, Trip blank contam.
ug/L	0.3	LT	ug/L	METHYLENE CHLORIDE TOTWUG/L		
ug/L	0.3	LT	ug/L	TRANS-1,2-DICHLOROETHENE, TOTAL, IN WATER UG/L		
ug/L	0.3	LT	ug/L	PROPANE, 2-METHOXY-2-METHYL- , WATER, WHOLE, UG/L		
ug/L	0.3	LT	ug/L	1,1-DICHLOROETHANE TOTWUG/L		
ug/L	0.3	LT	ug/L	CIS-1,2-DICHLOROETHYLENE WHOLE WATER,UG/L		
ug/L	4		ug/L	METHYL ETHYL KETONE (2-BUTANONE) WHOLE WATER UG/L	R	Initial & continuing calibration RF<0.050
ug/L	1		ug/L	CHLOROFORM,WHOLE WATER,UG/L		
ug/L	0.3	LT	ug/L	1,1,1-TRICHLOROETHANE TOTWUG/L		
ug/L	0.3	LT	ug/L	CARBON TETRACHLORIDE,WHOLE WATER,UG/L		
ug/L	0.2	LT	ug/L	BENZENE IN WTR SMPLE GC-MS, HEXADECONE EXTR.(UG/L)		
ug/L	0.2	LT	ug/L	1,2-DICHLOROETHANE, WHOLE WATER, UG/L		
ug/L	3		ug/L	TRICHLOROETHYLENE (TCE) (TRICHLOROETHENE)WHOLE WTR		
ug/L	0.2	LT	ug/L	1,2-DICHLOROPROPANE TOTWUG/L		
ug/L	0.2	LT	ug/L	BROMODICHLOROMETHANE,WHOLE WATER,UG/L		
ug/L	0.3	LT	ug/L	CIS-1,3-DICHLOROPROPENE TOTAL IN WATER UG/L		
ug/L	0.9	LT	ug/L	TERBUTHYLAZINE TOTAL WATER UG/L		
ug/L	0.2	LT	ug/L	TOLUENE IN WTR SMPLE GC-MS, HEXADECONE EXTR.(UG/L)		
ug/L	0.2	LT	ug/L	TRANS-1,3-DICHLOROPROPENE TOTAL IN WATER UG/L		
ug/L	0.4	LT	ug/L	1,1,2-TRICHLOROETHANE TOTWUG/L		
ug/L	0.3	LT	ug/L	TETRACHLOROETHYLENE (TETRACHLOROETHENE) (PCE) TOT		
ug/L	0.2	LT	ug/L	PROPANE,TRANS-1,3-DICHLORO-,WTR,WHL,RECOVERBL,UG/L		
ug/L	1	LT	ug/L	2-HEXANONE WHOLE WATER,UG/L		
ug/L	0.2	LT	ug/L	DIBROMOCHLOROMETHANE,WHOLE WATER,UG/L		
ug/L	0.2	LT	ug/L	CHLOROBENZENE TOTWUG/L		
ug/L	0.2	LT	ug/L	ETHYLBENZENE TOTWUG/L		
ug/L	0.5	LT	ug/L	XYLENE, META & PARA, WATER, WHOLE		
ug/L	0.2	LT	ug/L	O-XYLENE WHOLE WATER,UG/L		
ug/L	0.2	LT	ug/L	STYRENE WHOLE WATER,UG/L		
ug/L	0.2	LT	ug/L	BROMOFORM,WHOLE WATER,UG/L		
ug/L	0.2	LT	ug/L	1,1,2,2-TETRACHLOROETHANE TOTAL/WATER		
ug/L	0.5	LT	ug/L	XYLENES IN WTR SMPLE GC-MS, HEXADECONE EXTR.(UG/L)		

DEQ WELL	LAB NAME	AGENCY	SAMPLE_ID	SAMPLE TYPE	LAB_ID	SAMPLE DATE	SAMPLE TIME	EXT_DATE	ANA_DATE	METHOD	ANALYTE	STORET	DET LIMIT
	STL	WESTN	WCP-MW-040-022201	G	202148-001	02/22/2001	1050	03/02/2001	03/02/2001	EPA 8260	Chloromethane	34418	0.4
	STL	WESTN	WCP-MW-040-022201	G	202148-001	02/22/2001	1050	03/02/2001	03/02/2001	EPA 8260	Vinyl chloride	39175	0.3
	STL	WESTN	WCP-MW-040-022201	G	202148-001	02/22/2001	1050	03/02/2001	03/02/2001	EPA 8260	Bromomethane	34413	0.4
	STL	WESTN	WCP-MW-040-022201	G	202148-001	02/22/2001	1050	03/02/2001	03/02/2001	EPA 8260	Chloroethane	34311	0.3
	STL	WESTN	WCP-MW-040-022201	G	202148-001	02/22/2001	1050	03/02/2001	03/02/2001	EPA 8260	1,1-Dichloroethene	34501	0.3
	STL	WESTN	WCP-MW-040-022201	G	202148-001	02/22/2001	1050	03/02/2001	03/02/2001	EPA 8260	Carbon disulfide	77041	0.5
	STL	WESTN	WCP-MW-040-022201	G	202148-001	02/22/2001	1050	03/02/2001	03/02/2001	EPA 8260	Acetone	81552	2
	STL	WESTN	WCP-MW-040-022201	G	202148-001	02/22/2001	1050	03/02/2001	03/02/2001	EPA 8260	Methylene chloride	34423	0.3
	STL	WESTN	WCP-MW-040-022201	G	202148-001	02/22/2001	1050	03/02/2001	03/02/2001	EPA 8260	trans-1,2-Dichloroethene	34546	0.3
	STL	WESTN	WCP-MW-040-022201	G	202148-001	02/22/2001	1050	03/02/2001	03/02/2001	EPA 8260	Methyl-tert-butyl-ether (MTBE)	78032	0.3
	STL	WESTN	WCP-MW-040-022201	G	202148-001	02/22/2001	1050	03/02/2001	03/02/2001	EPA 8260	1,1-Dichloroethane	34496	0.3
	STL	WESTN	WCP-MW-040-022201	G	202148-001	02/22/2001	1050	03/02/2001	03/02/2001	EPA 8260	cis-1,2-Dichloroethene	77093	0.3
	STL	WESTN	WCP-MW-040-022201	G	202148-001	02/22/2001	1050	03/02/2001	03/02/2001	EPA 8260	2-Butanone (MEK)	81595	2
	STL	WESTN	WCP-MW-040-022201	G	202148-001	02/22/2001	1050	03/02/2001	03/02/2001	EPA 8260	Chloroform	32106	0.3
	STL	WESTN	WCP-MW-040-022201	G	202148-001	02/22/2001	1050	03/02/2001	03/02/2001	EPA 8260	1,1,1-Trichloroethane	34506	0.3
	STL	WESTN	WCP-MW-040-022201	G	202148-001	02/22/2001	1050	03/02/2001	03/02/2001	EPA 8260	Carbon tetrachloride	32102	0.3
	STL	WESTN	WCP-MW-040-022201	G	202148-001	02/22/2001	1050	03/02/2001	03/02/2001	EPA 8260	Benzene	34030	0.2
	STL	WESTN	WCP-MW-040-022201	G	202148-001	02/22/2001	1050	03/02/2001	03/02/2001	EPA 8260	1,2-Dichloroethane	34531	0.2
	STL	WESTN	WCP-MW-040-022201	G	202148-001	02/22/2001	1050	03/02/2001	03/02/2001	EPA 8260	Trichloroethene	39180	0.3
	STL	WESTN	WCP-MW-040-022201	G	202148-001	02/22/2001	1050	03/02/2001	03/02/2001	EPA 8260	1,2-Dichloropropane	34541	0.2
	STL	WESTN	WCP-MW-040-022201	G	202148-001	02/22/2001	1050	03/02/2001	03/02/2001	EPA 8260	Bromodichloromethane	32101	0.2
	STL	WESTN	WCP-MW-040-022201	G	202148-001	02/22/2001	1050	03/02/2001	03/02/2001	EPA 8260	cis-1,3-Dichloropropene	34704	0.3
	STL	WESTN	WCP-MW-040-022201	G	202148-001	02/22/2001	1050	03/02/2001	03/02/2001	EPA 8260	4-Methyl-2-pentanone (MIBK)	78133	0.9
	STL	WESTN	WCP-MW-040-022201	G	202148-001	02/22/2001	1050	03/02/2001	03/02/2001	EPA 8260	Toluene	34010	0.2
	STL	WESTN	WCP-MW-040-022201	G	202148-001	02/22/2001	1050	03/02/2001	03/02/2001	EPA 8260	trans-1,3-Dichloropropene	34699	0.2
	STL	WESTN	WCP-MW-040-022201	G	202148-001	02/22/2001	1050	03/02/2001	03/02/2001	EPA 8260	1,1,2-Trichloroethane	34511	0.4
	STL	WESTN	WCP-MW-040-022201	G	202148-001	02/22/2001	1050	03/02/2001	03/02/2001	EPA 8260	Tetrachloroethene	34475	0.3
	STL	WESTN	WCP-MW-040-022201	G	202148-001	02/22/2001	1050	03/02/2001	03/02/2001	EPA 8260	1,3-Dichloropropane	77173	0.2
	STL	WESTN	WCP-MW-040-022201	G	202148-001	02/22/2001	1050	03/02/2001	03/02/2001	EPA 8260	2-Hexanone	77103	1
	STL	WESTN	WCP-MW-040-022201	G	202148-001	02/22/2001	1050	03/02/2001	03/02/2001	EPA 8260	Dibromochloromethane	32105	0.2
	STL	WESTN	WCP-MW-040-022201	G	202148-001	02/22/2001	1050	03/02/2001	03/02/2001	EPA 8260	Chlorobenzene	34301	0.2
	STL	WESTN	WCP-MW-040-022201	G	202148-001	02/22/2001	1050	03/02/2001	03/02/2001	EPA 8260	Ethylbenzene	78113	0.2
	STL	WESTN	WCP-MW-040-022201	G	202148-001	02/22/2001	1050	03/02/2001	03/02/2001	EPA 8260	m&p-Xylenes	85795	0.5
	STL	WESTN	WCP-MW-040-022201	G	202148-001	02/22/2001	1050	03/02/2001	03/02/2001	EPA 8260	o-Xylene	77135	0.2
	STL	WESTN	WCP-MW-040-022201	G	202148-001	02/22/2001	1050	03/02/2001	03/02/2001	EPA 8260	Styrene	77128	0.2
	STL	WESTN	WCP-MW-040-022201	G	202148-001	02/22/2001	1050	03/02/2001	03/02/2001	EPA 8260	Bromoform	32104	0.2
	STL	WESTN	WCP-MW-040-022201	G	202148-001	02/22/2001	1050	03/02/2001	03/02/2001	EPA 8260	1,1,2,2-Tetrachloroethane	34516	0.2
	STL	WESTN	WCP-MW-040-022201	G	202148-001	02/22/2001	1050	03/02/2001	03/02/2001	EPA 8260	Xylenes (total)	81551	0.5
	STL	WESTN	TRIP BLANK	B	202148-002	02/22/2001	1050	03/02/2001	03/02/2001	EPA 8260	Chloromethane	34418	0.4

DEQ WELL	LAB NAME	AGENCY	SAMPLE_ID	SAMPLE TYPE	LAB_ID	SAMPLE DATE	SAMPLE TIME	EXT_DATE	ANA_DATE	METHOD	ANALYTE	STORET	DET LIMIT
	STL	WESTN	TRIP BLANK	B	202148-002	02/22/2001	1050	03/02/2001	03/02/2001	EPA 8260	Vinyl chloride	39175	0.3
	STL	WESTN	TRIP BLANK	B	202148-002	02/22/2001	1050	03/02/2001	03/02/2001	EPA 8260	Bromomethane	34413	0.4
	STL	WESTN	TRIP BLANK	B	202148-002	02/22/2001	1050	03/02/2001	03/02/2001	EPA 8260	Chloroethane	34311	0.3
	STL	WESTN	TRIP BLANK	B	202148-002	02/22/2001	1050	03/02/2001	03/02/2001	EPA 8260	1,1-Dichloroethene	34501	0.3
	STL	WESTN	TRIP BLANK	B	202148-002	02/22/2001	1050	03/02/2001	03/02/2001	EPA 8260	Carbon disulfide	77041	0.5
	STL	WESTN	TRIP BLANK	B	202148-002	02/22/2001	1050	03/02/2001	03/02/2001	EPA 8260	Acetone	81552	2
	STL	WESTN	TRIP BLANK	B	202148-002	02/22/2001	1050	03/02/2001	03/02/2001	EPA 8260	Methylene chloride	34423	0.3
	STL	WESTN	TRIP BLANK	B	202148-002	02/22/2001	1050	03/02/2001	03/02/2001	EPA 8260	trans-1,2-Dichloroethene	34546	0.3
	STL	WESTN	TRIP BLANK	B	202148-002	02/22/2001	1050	03/02/2001	03/02/2001	EPA 8260	Methyl-tert-butyl-ether (MTBE)	78032	0.3
	STL	WESTN	TRIP BLANK	B	202148-002	02/22/2001	1050	03/02/2001	03/02/2001	EPA 8260	1,1-Dichloroethane	34496	0.3
	STL	WESTN	TRIP BLANK	B	202148-002	02/22/2001	1050	03/02/2001	03/02/2001	EPA 8260	cis-1,2-Dichloroethene	77093	0.3
	STL	WESTN	TRIP BLANK	B	202148-002	02/22/2001	1050	03/02/2001	03/02/2001	EPA 8260	2-Butanone (MEK)	81595	2
	STL	WESTN	TRIP BLANK	B	202148-002	02/22/2001	1050	03/02/2001	03/02/2001	EPA 8260	Chloroform	32106	0.3
	STL	WESTN	TRIP BLANK	B	202148-002	02/22/2001	1050	03/02/2001	03/02/2001	EPA 8260	1,1,1-Trichloroethane	34506	0.3
	STL	WESTN	TRIP BLANK	B	202148-002	02/22/2001	1050	03/02/2001	03/02/2001	EPA 8260	Carbon tetrachloride	32102	0.3
	STL	WESTN	TRIP BLANK	B	202148-002	02/22/2001	1050	03/02/2001	03/02/2001	EPA 8260	Benzene	34030	0.2
	STL	WESTN	TRIP BLANK	B	202148-002	02/22/2001	1050	03/02/2001	03/02/2001	EPA 8260	1,2-Dichloroethane	34531	0.2
	STL	WESTN	TRIP BLANK	B	202148-002	02/22/2001	1050	03/02/2001	03/02/2001	EPA 8260	Trichloroethene	39180	0.3
	STL	WESTN	TRIP BLANK	B	202148-002	02/22/2001	1050	03/02/2001	03/02/2001	EPA 8260	1,2-Dichloropropane	34541	0.2
	STL	WESTN	TRIP BLANK	B	202148-002	02/22/2001	1050	03/02/2001	03/02/2001	EPA 8260	Bromodichloromethane	32101	0.2
	STL	WESTN	TRIP BLANK	B	202148-002	02/22/2001	1050	03/02/2001	03/02/2001	EPA 8260	cis-1,3-Dichloropropene	34704	0.3
	STL	WESTN	TRIP BLANK	B	202148-002	02/22/2001	1050	03/02/2001	03/02/2001	EPA 8260	4-Methyl-2-pentanone (MIBK)	78133	0.9
	STL	WESTN	TRIP BLANK	B	202148-002	02/22/2001	1050	03/02/2001	03/02/2001	EPA 8260	Toluene	34010	0.2
	STL	WESTN	TRIP BLANK	B	202148-002	02/22/2001	1050	03/02/2001	03/02/2001	EPA 8260	trans-1,3-Dichloropropene	34699	0.2
	STL	WESTN	TRIP BLANK	B	202148-002	02/22/2001	1050	03/02/2001	03/02/2001	EPA 8260	1,1,2-Trichloroethane	34511	0.4
	STL	WESTN	TRIP BLANK	B	202148-002	02/22/2001	1050	03/02/2001	03/02/2001	EPA 8260	Tetrachloroethene	34475	0.3
	STL	WESTN	TRIP BLANK	B	202148-002	02/22/2001	1050	03/02/2001	03/02/2001	EPA 8260	1,3-Dichloropropane	77173	0.2
	STL	WESTN	TRIP BLANK	B	202148-002	02/22/2001	1050	03/02/2001	03/02/2001	EPA 8260	2-Hexanone	77103	1
	STL	WESTN	TRIP BLANK	B	202148-002	02/22/2001	1050	03/02/2001	03/02/2001	EPA 8260	Dibromochloromethane	32105	0.2
	STL	WESTN	TRIP BLANK	B	202148-002	02/22/2001	1050	03/02/2001	03/02/2001	EPA 8260	Chlorobenzene	34301	0.2
	STL	WESTN	TRIP BLANK	B	202148-002	02/22/2001	1050	03/02/2001	03/02/2001	EPA 8260	Ethylbenzene	78113	0.2
	STL	WESTN	TRIP BLANK	B	202148-002	02/22/2001	1050	03/02/2001	03/02/2001	EPA 8260	m&p-Xylenes	85795	0.5
	STL	WESTN	TRIP BLANK	B	202148-002	02/22/2001	1050	03/02/2001	03/02/2001	EPA 8260	o-Xylene	77135	0.2
	STL	WESTN	TRIP BLANK	B	202148-002	02/22/2001	1050	03/02/2001	03/02/2001	EPA 8260	Styrene	77128	0.2
	STL	WESTN	TRIP BLANK	B	202148-002	02/22/2001	1050	03/02/2001	03/02/2001	EPA 8260	Bromoform	32104	0.2
	STL	WESTN	TRIP BLANK	B	202148-002	02/22/2001	1050	03/02/2001	03/02/2001	EPA 8260	1,1,2,2-Tetrachloroethane	34516	0.2
	STL	WESTN	TRIP BLANK	B	202148-002	02/22/2001	1050	03/02/2001	03/02/2001	EPA 8260	Xylenes (total)	81551	0.5
	STL	WESTN	WCP-MW-043-022201	G	202148-003	02/22/2001	1245	03/02/2001	03/02/2001	EPA 8260	Chloromethane	34418	0.4
	STL	WESTN	WCP-MW-043-022201	G	202148-003	02/22/2001	1245	03/02/2001	03/02/2001	EPA 8260	Vinyl chloride	39175	0.3

DEQ WELL	LAB NAME	AGENCY	SAMPLE_ID	SAMPLE TYPE	LAB_ID	SAMPLE DATE	SAMPLE TIME	EXT_DATE	ANA_DATE	METHOD	ANALYTE	STORET	DET LIMIT
	STL	WESTN	WCP-MW-043-022201	G	202148-003	02/22/2001	1245	03/02/2001	03/02/2001	EPA 8260	Bromomethane	34413	0.4
	STL	WESTN	WCP-MW-043-022201	G	202148-003	02/22/2001	1245	03/02/2001	03/02/2001	EPA 8260	Chloroethane	34311	0.3
	STL	WESTN	WCP-MW-043-022201	G	202148-003	02/22/2001	1245	03/02/2001	03/02/2001	EPA 8260	1,1-Dichloroethene	34501	0.3
	STL	WESTN	WCP-MW-043-022201	G	202148-003	02/22/2001	1245	03/02/2001	03/02/2001	EPA 8260	Carbon disulfide	77041	0.5
	STL	WESTN	WCP-MW-043-022201	G	202148-003	02/22/2001	1245	03/02/2001	03/02/2001	EPA 8260	Acetone	81552	2
	STL	WESTN	WCP-MW-043-022201	G	202148-003	02/22/2001	1245	03/02/2001	03/02/2001	EPA 8260	Methylene chloride	34423	0.3
	STL	WESTN	WCP-MW-043-022201	G	202148-003	02/22/2001	1245	03/02/2001	03/02/2001	EPA 8260	trans-1,2-Dichloroethene	34546	0.3
	STL	WESTN	WCP-MW-043-022201	G	202148-003	02/22/2001	1245	03/02/2001	03/02/2001	EPA 8260	Methyl-tert-butyl-ether (MTBE)	78032	0.3
	STL	WESTN	WCP-MW-043-022201	G	202148-003	02/22/2001	1245	03/02/2001	03/02/2001	EPA 8260	1,1-Dichloroethane	34496	0.3
	STL	WESTN	WCP-MW-043-022201	G	202148-003	02/22/2001	1245	03/02/2001	03/02/2001	EPA 8260	cis-1,2-Dichloroethene	77093	0.3
	STL	WESTN	WCP-MW-043-022201	G	202148-003	02/22/2001	1245	03/02/2001	03/02/2001	EPA 8260	2-Butanone (MEK)	81595	2
	STL	WESTN	WCP-MW-043-022201	G	202148-003	02/22/2001	1245	03/02/2001	03/02/2001	EPA 8260	Chloroform	32106	0.3
	STL	WESTN	WCP-MW-043-022201	G	202148-003	02/22/2001	1245	03/02/2001	03/02/2001	EPA 8260	1,1,1-Trichloroethane	34506	0.3
	STL	WESTN	WCP-MW-043-022201	G	202148-003	02/22/2001	1245	03/02/2001	03/02/2001	EPA 8260	Carbon tetrachloride	32102	0.3
	STL	WESTN	WCP-MW-043-022201	G	202148-003	02/22/2001	1245	03/02/2001	03/02/2001	EPA 8260	Benzene	34030	0.2
	STL	WESTN	WCP-MW-043-022201	G	202148-003	02/22/2001	1245	03/02/2001	03/02/2001	EPA 8260	1,2-Dichloroethane	34531	0.2
	STL	WESTN	WCP-MW-043-022201	G	202148-003	02/22/2001	1245	03/02/2001	03/02/2001	EPA 8260	Trichloroethene	39180	0.3
	STL	WESTN	WCP-MW-043-022201	G	202148-003	02/22/2001	1245	03/02/2001	03/02/2001	EPA 8260	1,2-Dichloropropane	34541	0.2
	STL	WESTN	WCP-MW-043-022201	G	202148-003	02/22/2001	1245	03/02/2001	03/02/2001	EPA 8260	Bromodichloromethane	32101	0.2
	STL	WESTN	WCP-MW-043-022201	G	202148-003	02/22/2001	1245	03/02/2001	03/02/2001	EPA 8260	cis-1,3-Dichloropropene	34704	0.3
	STL	WESTN	WCP-MW-043-022201	G	202148-003	02/22/2001	1245	03/02/2001	03/02/2001	EPA 8260	4-Methyl-2-pentanone (MIBK)	78133	0.9
	STL	WESTN	WCP-MW-043-022201	G	202148-003	02/22/2001	1245	03/02/2001	03/02/2001	EPA 8260	Toluene	34010	0.2
	STL	WESTN	WCP-MW-043-022201	G	202148-003	02/22/2001	1245	03/02/2001	03/02/2001	EPA 8260	trans-1,3-Dichloropropene	34699	0.2
	STL	WESTN	WCP-MW-043-022201	G	202148-003	02/22/2001	1245	03/02/2001	03/02/2001	EPA 8260	1,1,2-Trichloroethane	34511	0.4
	STL	WESTN	WCP-MW-043-022201	G	202148-003	02/22/2001	1245	03/02/2001	03/02/2001	EPA 8260	Tetrachloroethene	34475	0.3
	STL	WESTN	WCP-MW-043-022201	G	202148-003	02/22/2001	1245	03/02/2001	03/02/2001	EPA 8260	1,3-Dichloropropane	77173	0.2
	STL	WESTN	WCP-MW-043-022201	G	202148-003	02/22/2001	1245	03/02/2001	03/02/2001	EPA 8260	2-Hexanone	77103	1
	STL	WESTN	WCP-MW-043-022201	G	202148-003	02/22/2001	1245	03/02/2001	03/02/2001	EPA 8260	Dibromochloromethane	32105	0.2
	STL	WESTN	WCP-MW-043-022201	G	202148-003	02/22/2001	1245	03/02/2001	03/02/2001	EPA 8260	Chlorobenzene	34301	0.2
	STL	WESTN	WCP-MW-043-022201	G	202148-003	02/22/2001	1245	03/02/2001	03/02/2001	EPA 8260	Ethylbenzene	78113	0.2
	STL	WESTN	WCP-MW-043-022201	G	202148-003	02/22/2001	1245	03/02/2001	03/02/2001	EPA 8260	m&p-Xylenes	85795	0.5
	STL	WESTN	WCP-MW-043-022201	G	202148-003	02/22/2001	1245	03/02/2001	03/02/2001	EPA 8260	o-Xylene	77135	0.2
	STL	WESTN	WCP-MW-043-022201	G	202148-003	02/22/2001	1245	03/02/2001	03/02/2001	EPA 8260	Styrene	77128	0.2
	STL	WESTN	WCP-MW-043-022201	G	202148-003	02/22/2001	1245	03/02/2001	03/02/2001	EPA 8260	Bromoform	32104	0.2
	STL	WESTN	WCP-MW-043-022201	G	202148-003	02/22/2001	1245	03/02/2001	03/02/2001	EPA 8260	1,1,2,2-Tetrachloroethane	34516	0.2
	STL	WESTN	WCP-MW-043-022201	G	202148-003	02/22/2001	1245	03/02/2001	03/02/2001	EPA 8260	Xylenes (total)	81551	0.5
	STL	WESTN	WCP-FB-043-022201	G	202148-004	02/22/2001	1315	03/02/2001	03/02/2001	EPA 8260	Chloromethane	34418	0.4
	STL	WESTN	WCP-FB-043-022201	G	202148-004	02/22/2001	1315	03/02/2001	03/02/2001	EPA 8260	Vinyl chloride	39175	0.3
	STL	WESTN	WCP-FB-043-022201	G	202148-004	02/22/2001	1315	03/02/2001	03/02/2001	EPA 8260	Bromomethane	34413	0.4

DEQ WELL	LAB NAME	AGENCY	SAMPLE_ID	SAMPLE TYPE	LAB_ID	SAMPLE DATE	SAMPLE TIME	EXT_DATE	ANA_DATE	METHOD	ANALYTE	STORET	DET LIMIT
	STL	WESTN	WCP-FB-043-022201	G	202148-004	02/22/2001	1315	03/02/2001	03/02/2001	EPA 8260	Chloroethane	34311	0.3
	STL	WESTN	WCP-FB-043-022201	G	202148-004	02/22/2001	1315	03/02/2001	03/02/2001	EPA 8260	1,1-Dichloroethene	34501	0.3
	STL	WESTN	WCP-FB-043-022201	G	202148-004	02/22/2001	1315	03/02/2001	03/02/2001	EPA 8260	Carbon disulfide	77041	0.5
	STL	WESTN	WCP-FB-043-022201	G	202148-004	02/22/2001	1315	03/02/2001	03/02/2001	EPA 8260	Acetone	81552	2
	STL	WESTN	WCP-FB-043-022201	G	202148-004	02/22/2001	1315	03/02/2001	03/02/2001	EPA 8260	Methylene chloride	34423	0.3
	STL	WESTN	WCP-FB-043-022201	G	202148-004	02/22/2001	1315	03/02/2001	03/02/2001	EPA 8260	trans-1,2-Dichloroethene	34546	0.3
	STL	WESTN	WCP-FB-043-022201	G	202148-004	02/22/2001	1315	03/02/2001	03/02/2001	EPA 8260	Methyl-tert-butyl-ether (MTBE)	78032	0.3
	STL	WESTN	WCP-FB-043-022201	G	202148-004	02/22/2001	1315	03/02/2001	03/02/2001	EPA 8260	1,1-Dichloroethane	34496	0.3
	STL	WESTN	WCP-FB-043-022201	G	202148-004	02/22/2001	1315	03/02/2001	03/02/2001	EPA 8260	cis-1,2-Dichloroethene	77093	0.3
	STL	WESTN	WCP-FB-043-022201	G	202148-004	02/22/2001	1315	03/02/2001	03/02/2001	EPA 8260	2-Butanone (MEK)	81595	2
	STL	WESTN	WCP-FB-043-022201	G	202148-004	02/22/2001	1315	03/02/2001	03/02/2001	EPA 8260	Chloroform	32106	0.3
	STL	WESTN	WCP-FB-043-022201	G	202148-004	02/22/2001	1315	03/02/2001	03/02/2001	EPA 8260	1,1,1-Trichloroethane	34506	0.3
	STL	WESTN	WCP-FB-043-022201	G	202148-004	02/22/2001	1315	03/02/2001	03/02/2001	EPA 8260	Carbon tetrachloride	32102	0.3
	STL	WESTN	WCP-FB-043-022201	G	202148-004	02/22/2001	1315	03/02/2001	03/02/2001	EPA 8260	Benzene	34030	0.2
	STL	WESTN	WCP-FB-043-022201	G	202148-004	02/22/2001	1315	03/02/2001	03/02/2001	EPA 8260	1,2-Dichloroethane	34531	0.2
	STL	WESTN	WCP-FB-043-022201	G	202148-004	02/22/2001	1315	03/02/2001	03/02/2001	EPA 8260	Trichloroethene	39180	0.3
	STL	WESTN	WCP-FB-043-022201	G	202148-004	02/22/2001	1315	03/02/2001	03/02/2001	EPA 8260	1,2-Dichloropropane	34541	0.2
	STL	WESTN	WCP-FB-043-022201	G	202148-004	02/22/2001	1315	03/02/2001	03/02/2001	EPA 8260	Bromodichloromethane	32101	0.2
	STL	WESTN	WCP-FB-043-022201	G	202148-004	02/22/2001	1315	03/02/2001	03/02/2001	EPA 8260	cis-1,3-Dichloropropene	34704	0.3
	STL	WESTN	WCP-FB-043-022201	G	202148-004	02/22/2001	1315	03/02/2001	03/02/2001	EPA 8260	4-Methyl-2-pentanone (MIBK)	78133	0.9
	STL	WESTN	WCP-FB-043-022201	G	202148-004	02/22/2001	1315	03/02/2001	03/02/2001	EPA 8260	Toluene	34010	0.2
	STL	WESTN	WCP-FB-043-022201	G	202148-004	02/22/2001	1315	03/02/2001	03/02/2001	EPA 8260	trans-1,3-Dichloropropene	34699	0.2
	STL	WESTN	WCP-FB-043-022201	G	202148-004	02/22/2001	1315	03/02/2001	03/02/2001	EPA 8260	1,1,2-Trichloroethane	34511	0.4
	STL	WESTN	WCP-FB-043-022201	G	202148-004	02/22/2001	1315	03/02/2001	03/02/2001	EPA 8260	Tetrachloroethene	34475	0.3
	STL	WESTN	WCP-FB-043-022201	G	202148-004	02/22/2001	1315	03/02/2001	03/02/2001	EPA 8260	1,3-Dichloropropane	77173	0.2
	STL	WESTN	WCP-FB-043-022201	G	202148-004	02/22/2001	1315	03/02/2001	03/02/2001	EPA 8260	2-Hexanone	77103	1
	STL	WESTN	WCP-FB-043-022201	G	202148-004	02/22/2001	1315	03/02/2001	03/02/2001	EPA 8260	Dibromochloromethane	32105	0.2
	STL	WESTN	WCP-FB-043-022201	G	202148-004	02/22/2001	1315	03/02/2001	03/02/2001	EPA 8260	Chlorobenzene	34301	0.2
	STL	WESTN	WCP-FB-043-022201	G	202148-004	02/22/2001	1315	03/02/2001	03/02/2001	EPA 8260	Ethylbenzene	78113	0.2
	STL	WESTN	WCP-FB-043-022201	G	202148-004	02/22/2001	1315	03/02/2001	03/02/2001	EPA 8260	m&p-Xylenes	85795	0.5
	STL	WESTN	WCP-FB-043-022201	G	202148-004	02/22/2001	1315	03/02/2001	03/02/2001	EPA 8260	o-Xylene	77135	0.2
	STL	WESTN	WCP-FB-043-022201	G	202148-004	02/22/2001	1315	03/02/2001	03/02/2001	EPA 8260	Styrene	77128	0.2
	STL	WESTN	WCP-FB-043-022201	G	202148-004	02/22/2001	1315	03/02/2001	03/02/2001	EPA 8260	Bromoform	32104	0.2
	STL	WESTN	WCP-FB-043-022201	G	202148-004	02/22/2001	1315	03/02/2001	03/02/2001	EPA 8260	1,1,2,2-Tetrachloroethane	34516	0.2
	STL	WESTN	WCP-FB-043-022201	G	202148-004	02/22/2001	1315	03/02/2001	03/02/2001	EPA 8260	Xylenes (total)	81551	0.5
	STL	WESTN	WCP-EB-047-022201	G	202148-005	02/22/2001	1320	03/02/2001	03/02/2001	EPA 8260	Chloromethane	34418	0.4
	STL	WESTN	WCP-EB-047-022201	G	202148-005	02/22/2001	1320	03/02/2001	03/02/2001	EPA 8260	Vinyl chloride	39175	0.3
	STL	WESTN	WCP-EB-047-022201	G	202148-005	02/22/2001	1320	03/02/2001	03/02/2001	EPA 8260	Bromomethane	34413	0.4
	STL	WESTN	WCP-EB-047-022201	G	202148-005	02/22/2001	1320	03/02/2001	03/02/2001	EPA 8260	Chloroethane	34311	0.3

DEQ WELL	LAB NAME	AGENCY	SAMPLE_ID	SAMPLE TYPE	LAB_ID	SAMPLE DATE	SAMPLE TIME	EXT_DATE	ANA_DATE	METHOD	ANALYTE	STORET	DET LIMIT
	STL	WESTN	WCP-EB-047-022201	G	202148-005	02/22/2001	1320	03/02/2001	03/02/2001	EPA 8260	1,1-Dichloroethene	34501	0.3
	STL	WESTN	WCP-EB-047-022201	G	202148-005	02/22/2001	1320	03/02/2001	03/02/2001	EPA 8260	Carbon disulfide	77041	0.5
	STL	WESTN	WCP-EB-047-022201	G	202148-005	02/22/2001	1320	03/02/2001	03/02/2001	EPA 8260	Acetone	81552	2
	STL	WESTN	WCP-EB-047-022201	G	202148-005	02/22/2001	1320	03/02/2001	03/02/2001	EPA 8260	Methylene chloride	34423	0.3
	STL	WESTN	WCP-EB-047-022201	G	202148-005	02/22/2001	1320	03/02/2001	03/02/2001	EPA 8260	trans-1,2-Dichloroethene	34546	0.3
	STL	WESTN	WCP-EB-047-022201	G	202148-005	02/22/2001	1320	03/02/2001	03/02/2001	EPA 8260	Methyl-tert-butyl-ether (MTBE)	78032	0.3
	STL	WESTN	WCP-EB-047-022201	G	202148-005	02/22/2001	1320	03/02/2001	03/02/2001	EPA 8260	1,1-Dichloroethane	34496	0.3
	STL	WESTN	WCP-EB-047-022201	G	202148-005	02/22/2001	1320	03/02/2001	03/02/2001	EPA 8260	cis-1,2-Dichloroethene	77093	0.3
	STL	WESTN	WCP-EB-047-022201	G	202148-005	02/22/2001	1320	03/02/2001	03/02/2001	EPA 8260	2-Butanone (MEK)	81595	2
	STL	WESTN	WCP-EB-047-022201	G	202148-005	02/22/2001	1320	03/02/2001	03/02/2001	EPA 8260	Chloroform	32106	0.3
	STL	WESTN	WCP-EB-047-022201	G	202148-005	02/22/2001	1320	03/02/2001	03/02/2001	EPA 8260	1,1,1-Trichloroethane	34506	0.3
	STL	WESTN	WCP-EB-047-022201	G	202148-005	02/22/2001	1320	03/02/2001	03/02/2001	EPA 8260	Carbon tetrachloride	32102	0.3
	STL	WESTN	WCP-EB-047-022201	G	202148-005	02/22/2001	1320	03/02/2001	03/02/2001	EPA 8260	Benzene	34030	0.2
	STL	WESTN	WCP-EB-047-022201	G	202148-005	02/22/2001	1320	03/02/2001	03/02/2001	EPA 8260	1,2-Dichloroethane	34531	0.2
	STL	WESTN	WCP-EB-047-022201	G	202148-005	02/22/2001	1320	03/02/2001	03/02/2001	EPA 8260	Trichloroethene	39180	0.3
	STL	WESTN	WCP-EB-047-022201	G	202148-005	02/22/2001	1320	03/02/2001	03/02/2001	EPA 8260	1,2-Dichloropropane	34541	0.2
	STL	WESTN	WCP-EB-047-022201	G	202148-005	02/22/2001	1320	03/02/2001	03/02/2001	EPA 8260	Bromodichloromethane	32101	0.2
	STL	WESTN	WCP-EB-047-022201	G	202148-005	02/22/2001	1320	03/02/2001	03/02/2001	EPA 8260	cis-1,3-Dichloropropene	34704	0.3
	STL	WESTN	WCP-EB-047-022201	G	202148-005	02/22/2001	1320	03/02/2001	03/02/2001	EPA 8260	4-Methyl-2-pentanone (MIBK)	78133	0.9
	STL	WESTN	WCP-EB-047-022201	G	202148-005	02/22/2001	1320	03/02/2001	03/02/2001	EPA 8260	Toluene	34010	0.2
	STL	WESTN	WCP-EB-047-022201	G	202148-005	02/22/2001	1320	03/02/2001	03/02/2001	EPA 8260	trans-1,3-Dichloropropene	34699	0.2
	STL	WESTN	WCP-EB-047-022201	G	202148-005	02/22/2001	1320	03/02/2001	03/02/2001	EPA 8260	1,1,2-Trichloroethane	34511	0.4
	STL	WESTN	WCP-EB-047-022201	G	202148-005	02/22/2001	1320	03/02/2001	03/02/2001	EPA 8260	Tetrachloroethene	34475	0.3
	STL	WESTN	WCP-EB-047-022201	G	202148-005	02/22/2001	1320	03/02/2001	03/02/2001	EPA 8260	1,3-Dichloropropane	77173	0.2
	STL	WESTN	WCP-EB-047-022201	G	202148-005	02/22/2001	1320	03/02/2001	03/02/2001	EPA 8260	2-Hexanone	77103	1
	STL	WESTN	WCP-EB-047-022201	G	202148-005	02/22/2001	1320	03/02/2001	03/02/2001	EPA 8260	Dibromochloromethane	32105	0.2
	STL	WESTN	WCP-EB-047-022201	G	202148-005	02/22/2001	1320	03/02/2001	03/02/2001	EPA 8260	Chlorobenzene	34301	0.2
	STL	WESTN	WCP-EB-047-022201	G	202148-005	02/22/2001	1320	03/02/2001	03/02/2001	EPA 8260	Ethylbenzene	78113	0.2
	STL	WESTN	WCP-EB-047-022201	G	202148-005	02/22/2001	1320	03/02/2001	03/02/2001	EPA 8260	m&p-Xylenes	85795	0.5
	STL	WESTN	WCP-EB-047-022201	G	202148-005	02/22/2001	1320	03/02/2001	03/02/2001	EPA 8260	o-Xylene	77135	0.2
	STL	WESTN	WCP-EB-047-022201	G	202148-005	02/22/2001	1320	03/02/2001	03/02/2001	EPA 8260	Styrene	77128	0.2
	STL	WESTN	WCP-EB-047-022201	G	202148-005	02/22/2001	1320	03/02/2001	03/02/2001	EPA 8260	Bromoform	32104	0.2
	STL	WESTN	WCP-EB-047-022201	G	202148-005	02/22/2001	1320	03/02/2001	03/02/2001	EPA 8260	1,1,2,2-Tetrachloroethane	34516	0.2
	STL	WESTN	WCP-EB-047-022201	G	202148-005	02/22/2001	1320	03/02/2001	03/02/2001	EPA 8260	Xylenes (total)	81551	0.5
	STL	WESTN	WCP-MW-047-022201	G	202148-006	02/22/2001	1445	03/02/2001	03/02/2001	EPA 8260	Chloromethane	34418	0.4
	STL	WESTN	WCP-MW-047-022201	G	202148-006	02/22/2001	1445	03/02/2001	03/02/2001	EPA 8260	Vinyl chloride	39175	0.3
	STL	WESTN	WCP-MW-047-022201	G	202148-006	02/22/2001	1445	03/02/2001	03/02/2001	EPA 8260	Bromomethane	34413	0.4
	STL	WESTN	WCP-MW-047-022201	G	202148-006	02/22/2001	1445	03/02/2001	03/02/2001	EPA 8260	Chloroethane	34311	0.3
	STL	WESTN	WCP-MW-047-022201	G	202148-006	02/22/2001	1445	03/02/2001	03/02/2001	EPA 8260	1,1-Dichloroethene	34501	0.3

DEQ WELL	LAB NAME	AGENCY	SAMPLE_ID	SAMPLE TYPE	LAB_ID	SAMPLE DATE	SAMPLE TIME	EXT_DATE	ANA_DATE	METHOD	ANALYTE	STORET	DET LIMIT
	STL	WESTN	WCP-MW-047-022201	G	202148-006	02/22/2001	1445	03/02/2001	03/02/2001	EPA 8260	Carbon disulfide	77041	0.5
	STL	WESTN	WCP-MW-047-022201	G	202148-006	02/22/2001	1445	03/02/2001	03/02/2001	EPA 8260	Acetone	81552	2
	STL	WESTN	WCP-MW-047-022201	G	202148-006	02/22/2001	1445	03/02/2001	03/02/2001	EPA 8260	Methylene chloride	34423	0.3
	STL	WESTN	WCP-MW-047-022201	G	202148-006	02/22/2001	1445	03/02/2001	03/02/2001	EPA 8260	trans-1,2-Dichloroethene	34546	0.3
	STL	WESTN	WCP-MW-047-022201	G	202148-006	02/22/2001	1445	03/02/2001	03/02/2001	EPA 8260	Methyl-tert-butyl-ether (MTBE)	78032	0.3
	STL	WESTN	WCP-MW-047-022201	G	202148-006	02/22/2001	1445	03/02/2001	03/02/2001	EPA 8260	1,1-Dichloroethane	34496	0.3
	STL	WESTN	WCP-MW-047-022201	G	202148-006	02/22/2001	1445	03/02/2001	03/02/2001	EPA 8260	cis-1,2-Dichloroethene	77093	0.3
	STL	WESTN	WCP-MW-047-022201	G	202148-006	02/22/2001	1445	03/02/2001	03/02/2001	EPA 8260	2-Butanone (MEK)	81595	2
	STL	WESTN	WCP-MW-047-022201	G	202148-006	02/22/2001	1445	03/02/2001	03/02/2001	EPA 8260	Chloroform	32106	0.3
	STL	WESTN	WCP-MW-047-022201	G	202148-006	02/22/2001	1445	03/02/2001	03/02/2001	EPA 8260	1,1,1-Trichloroethane	34506	0.3
	STL	WESTN	WCP-MW-047-022201	G	202148-006	02/22/2001	1445	03/02/2001	03/02/2001	EPA 8260	Carbon tetrachloride	32102	0.3
	STL	WESTN	WCP-MW-047-022201	G	202148-006	02/22/2001	1445	03/02/2001	03/02/2001	EPA 8260	Benzene	34030	0.2
	STL	WESTN	WCP-MW-047-022201	G	202148-006	02/22/2001	1445	03/02/2001	03/02/2001	EPA 8260	1,2-Dichloroethane	34531	0.2
	STL	WESTN	WCP-MW-047-022201	G	202148-006	02/22/2001	1445	03/02/2001	03/02/2001	EPA 8260	Trichloroethene	39180	0.3
	STL	WESTN	WCP-MW-047-022201	G	202148-006	02/22/2001	1445	03/02/2001	03/02/2001	EPA 8260	1,2-Dichloropropane	34541	0.2
	STL	WESTN	WCP-MW-047-022201	G	202148-006	02/22/2001	1445	03/02/2001	03/02/2001	EPA 8260	Bromodichloromethane	32101	0.2
	STL	WESTN	WCP-MW-047-022201	G	202148-006	02/22/2001	1445	03/02/2001	03/02/2001	EPA 8260	cis-1,3-Dichloropropene	34704	0.3
	STL	WESTN	WCP-MW-047-022201	G	202148-006	02/22/2001	1445	03/02/2001	03/02/2001	EPA 8260	4-Methyl-2-pentanone (MIBK)	78133	0.9
	STL	WESTN	WCP-MW-047-022201	G	202148-006	02/22/2001	1445	03/02/2001	03/02/2001	EPA 8260	Toluene	34010	0.2
	STL	WESTN	WCP-MW-047-022201	G	202148-006	02/22/2001	1445	03/02/2001	03/02/2001	EPA 8260	trans-1,3-Dichloropropene	34699	0.2
	STL	WESTN	WCP-MW-047-022201	G	202148-006	02/22/2001	1445	03/02/2001	03/02/2001	EPA 8260	1,1,2-Trichloroethane	34511	0.4
	STL	WESTN	WCP-MW-047-022201	G	202148-006	02/22/2001	1445	03/02/2001	03/02/2001	EPA 8260	Tetrachloroethene	34475	0.3
	STL	WESTN	WCP-MW-047-022201	G	202148-006	02/22/2001	1445	03/02/2001	03/02/2001	EPA 8260	1,3-Dichloropropane	77173	0.2
	STL	WESTN	WCP-MW-047-022201	G	202148-006	02/22/2001	1445	03/02/2001	03/02/2001	EPA 8260	2-Hexanone	77103	1
	STL	WESTN	WCP-MW-047-022201	G	202148-006	02/22/2001	1445	03/02/2001	03/02/2001	EPA 8260	Dibromochloromethane	32105	0.2
	STL	WESTN	WCP-MW-047-022201	G	202148-006	02/22/2001	1445	03/02/2001	03/02/2001	EPA 8260	Chlorobenzene	34301	0.2
	STL	WESTN	WCP-MW-047-022201	G	202148-006	02/22/2001	1445	03/02/2001	03/02/2001	EPA 8260	Ethylbenzene	78113	0.2
	STL	WESTN	WCP-MW-047-022201	G	202148-006	02/22/2001	1445	03/02/2001	03/02/2001	EPA 8260	m&p-Xylenes	85795	0.5
	STL	WESTN	WCP-MW-047-022201	G	202148-006	02/22/2001	1445	03/02/2001	03/02/2001	EPA 8260	o-Xylene	77135	0.2
	STL	WESTN	WCP-MW-047-022201	G	202148-006	02/22/2001	1445	03/02/2001	03/02/2001	EPA 8260	Styrene	77128	0.2
	STL	WESTN	WCP-MW-047-022201	G	202148-006	02/22/2001	1445	03/02/2001	03/02/2001	EPA 8260	Bromoform	32104	0.2
	STL	WESTN	WCP-MW-047-022201	G	202148-006	02/22/2001	1445	03/02/2001	03/02/2001	EPA 8260	1,1,2,2-Tetrachloroethane	34516	0.2
	STL	WESTN	WCP-MW-047-022201	G	202148-006	02/22/2001	1445	03/02/2001	03/02/2001	EPA 8260	Xylenes (total)	81551	0.5
	STL	WESTN	WCP-MW-042-022201	G	202148-007	02/22/2001	1620	03/02/2001	03/02/2001	EPA 8260	Chloromethane	34418	0.4
	STL	WESTN	WCP-MW-042-022201	G	202148-007	02/22/2001	1620	03/02/2001	03/02/2001	EPA 8260	Vinyl chloride	39175	0.3
	STL	WESTN	WCP-MW-042-022201	G	202148-007	02/22/2001	1620	03/02/2001	03/02/2001	EPA 8260	Bromomethane	34413	0.4
	STL	WESTN	WCP-MW-042-022201	G	202148-007	02/22/2001	1620	03/02/2001	03/02/2001	EPA 8260	Chloroethane	34311	0.3
	STL	WESTN	WCP-MW-042-022201	G	202148-007	02/22/2001	1620	03/02/2001	03/02/2001	EPA 8260	1,1-Dichloroethene	34501	0.3
	STL	WESTN	WCP-MW-042-022201	G	202148-007	02/22/2001	1620	03/02/2001	03/02/2001	EPA 8260	Carbon disulfide	77041	0.5

DEQ WELL	LAB NAME	AGENCY	SAMPLE_ID	SAMPLE TYPE	LAB_ID	SAMPLE DATE	SAMPLE TIME	EXT_DATE	ANA_DATE	METHOD	ANALYTE	STORET	DET LIMIT
	STL	WESTN	WCP-MW-042-022201	G	202148-007	02/22/2001	1620	03/02/2001	03/02/2001	EPA 8260	Acetone	81552	2
	STL	WESTN	WCP-MW-042-022201	G	202148-007	02/22/2001	1620	03/02/2001	03/02/2001	EPA 8260	Methylene chloride	34423	0.3
	STL	WESTN	WCP-MW-042-022201	G	202148-007	02/22/2001	1620	03/02/2001	03/02/2001	EPA 8260	trans-1,2-Dichloroethene	34546	0.3
	STL	WESTN	WCP-MW-042-022201	G	202148-007	02/22/2001	1620	03/02/2001	03/02/2001	EPA 8260	Methyl-tert-butyl-ether (MTBE)	78032	0.3
	STL	WESTN	WCP-MW-042-022201	G	202148-007	02/22/2001	1620	03/02/2001	03/02/2001	EPA 8260	1,1-Dichloroethane	34496	0.3
	STL	WESTN	WCP-MW-042-022201	G	202148-007	02/22/2001	1620	03/02/2001	03/02/2001	EPA 8260	cis-1,2-Dichloroethene	77093	0.3
	STL	WESTN	WCP-MW-042-022201	G	202148-007	02/22/2001	1620	03/02/2001	03/02/2001	EPA 8260	2-Butanone (MEK)	81595	2
	STL	WESTN	WCP-MW-042-022201	G	202148-007	02/22/2001	1620	03/02/2001	03/02/2001	EPA 8260	Chloroform	32106	0.3
	STL	WESTN	WCP-MW-042-022201	G	202148-007	02/22/2001	1620	03/02/2001	03/02/2001	EPA 8260	1,1,1-Trichloroethane	34506	0.3
	STL	WESTN	WCP-MW-042-022201	G	202148-007	02/22/2001	1620	03/02/2001	03/02/2001	EPA 8260	Carbon tetrachloride	32102	0.3
	STL	WESTN	WCP-MW-042-022201	G	202148-007	02/22/2001	1620	03/02/2001	03/02/2001	EPA 8260	Benzene	34030	0.2
	STL	WESTN	WCP-MW-042-022201	G	202148-007	02/22/2001	1620	03/02/2001	03/02/2001	EPA 8260	1,2-Dichloroethane	34531	0.2
	STL	WESTN	WCP-MW-042-022201	G	202148-007	02/22/2001	1620	03/02/2001	03/02/2001	EPA 8260	Trichloroethene	39180	0.3
	STL	WESTN	WCP-MW-042-022201	G	202148-007	02/22/2001	1620	03/02/2001	03/02/2001	EPA 8260	1,2-Dichloropropane	34541	0.2
	STL	WESTN	WCP-MW-042-022201	G	202148-007	02/22/2001	1620	03/02/2001	03/02/2001	EPA 8260	Bromodichloromethane	32101	0.2
	STL	WESTN	WCP-MW-042-022201	G	202148-007	02/22/2001	1620	03/02/2001	03/02/2001	EPA 8260	cis-1,3-Dichloropropene	34704	0.3
	STL	WESTN	WCP-MW-042-022201	G	202148-007	02/22/2001	1620	03/02/2001	03/02/2001	EPA 8260	4-Methyl-2-pentanone (MIBK)	78133	0.9
	STL	WESTN	WCP-MW-042-022201	G	202148-007	02/22/2001	1620	03/02/2001	03/02/2001	EPA 8260	Toluene	34010	0.2
	STL	WESTN	WCP-MW-042-022201	G	202148-007	02/22/2001	1620	03/02/2001	03/02/2001	EPA 8260	trans-1,3-Dichloropropene	34699	0.2
	STL	WESTN	WCP-MW-042-022201	G	202148-007	02/22/2001	1620	03/02/2001	03/02/2001	EPA 8260	1,1,2-Trichloroethane	34511	0.4
	STL	WESTN	WCP-MW-042-022201	G	202148-007	02/22/2001	1620	03/02/2001	03/02/2001	EPA 8260	Tetrachloroethene	34475	0.3
	STL	WESTN	WCP-MW-042-022201	G	202148-007	02/22/2001	1620	03/02/2001	03/02/2001	EPA 8260	1,3-Dichloropropane	77173	0.2
	STL	WESTN	WCP-MW-042-022201	G	202148-007	02/22/2001	1620	03/02/2001	03/02/2001	EPA 8260	2-Hexanone	77103	1
	STL	WESTN	WCP-MW-042-022201	G	202148-007	02/22/2001	1620	03/02/2001	03/02/2001	EPA 8260	Dibromochloromethane	32105	0.2
	STL	WESTN	WCP-MW-042-022201	G	202148-007	02/22/2001	1620	03/02/2001	03/02/2001	EPA 8260	Chlorobenzene	34301	0.2
	STL	WESTN	WCP-MW-042-022201	G	202148-007	02/22/2001	1620	03/02/2001	03/02/2001	EPA 8260	Ethylbenzene	78113	0.2
	STL	WESTN	WCP-MW-042-022201	G	202148-007	02/22/2001	1620	03/02/2001	03/02/2001	EPA 8260	m&p-Xylenes	85795	0.5
	STL	WESTN	WCP-MW-042-022201	G	202148-007	02/22/2001	1620	03/02/2001	03/02/2001	EPA 8260	o-Xylene	77135	0.2
	STL	WESTN	WCP-MW-042-022201	G	202148-007	02/22/2001	1620	03/02/2001	03/02/2001	EPA 8260	Styrene	77128	0.2
	STL	WESTN	WCP-MW-042-022201	G	202148-007	02/22/2001	1620	03/02/2001	03/02/2001	EPA 8260	Bromoform	32104	0.2
	STL	WESTN	WCP-MW-042-022201	G	202148-007	02/22/2001	1620	03/02/2001	03/02/2001	EPA 8260	1,1,2,2-Tetrachloroethane	34516	0.2
	STL	WESTN	WCP-MW-042-022201	G	202148-007	02/22/2001	1620	03/02/2001	03/02/2001	EPA 8260	Xylenes (total)	81551	0.5
	STL	WESTN	WCP-MW-046-022301	G	202148-008	02/23/2001	1110	03/02/2001	03/02/2001	EPA 8260	Chloromethane	34418	0.4
	STL	WESTN	WCP-MW-046-022301	G	202148-008	02/23/2001	1110	03/02/2001	03/02/2001	EPA 8260	Vinyl chloride	39175	0.3
	STL	WESTN	WCP-MW-046-022301	G	202148-008	02/23/2001	1110	03/02/2001	03/02/2001	EPA 8260	Bromomethane	34413	0.4
	STL	WESTN	WCP-MW-046-022301	G	202148-008	02/23/2001	1110	03/02/2001	03/02/2001	EPA 8260	Chloroethane	34311	0.3
	STL	WESTN	WCP-MW-046-022301	G	202148-008	02/23/2001	1110	03/02/2001	03/02/2001	EPA 8260	1,1-Dichloroethene	34501	0.3
	STL	WESTN	WCP-MW-046-022301	G	202148-008	02/23/2001	1110	03/02/2001	03/02/2001	EPA 8260	Carbon disulfide	77041	0.5
	STL	WESTN	WCP-MW-046-022301	G	202148-008	02/23/2001	1110	03/02/2001	03/02/2001	EPA 8260	Acetone	81552	2

DEQ WELL	LAB NAME	AGENCY	SAMPLE_ID	SAMPLE TYPE	LAB_ID	SAMPLE DATE	SAMPLE TIME	EXT_DATE	ANA_DATE	METHOD	ANALYTE	STORET	DET LIMIT
	STL	WESTN	WCP-MW-046-022301	G	202148-008	02/23/2001	1110	03/02/2001	03/02/2001	EPA 8260	Methylene chloride	34423	0.3
	STL	WESTN	WCP-MW-046-022301	G	202148-008	02/23/2001	1110	03/02/2001	03/02/2001	EPA 8260	trans-1,2-Dichloroethene	34546	0.3
	STL	WESTN	WCP-MW-046-022301	G	202148-008	02/23/2001	1110	03/02/2001	03/02/2001	EPA 8260	Methyl-tert-butyl-ether (MTBE)	78032	0.3
	STL	WESTN	WCP-MW-046-022301	G	202148-008	02/23/2001	1110	03/02/2001	03/02/2001	EPA 8260	1,1-Dichloroethane	34496	0.3
	STL	WESTN	WCP-MW-046-022301	G	202148-008	02/23/2001	1110	03/02/2001	03/02/2001	EPA 8260	cis-1,2-Dichloroethene	77093	0.3
	STL	WESTN	WCP-MW-046-022301	G	202148-008	02/23/2001	1110	03/02/2001	03/02/2001	EPA 8260	2-Butanone (MEK)	81595	2
	STL	WESTN	WCP-MW-046-022301	G	202148-008	02/23/2001	1110	03/02/2001	03/02/2001	EPA 8260	Chloroform	32106	0.3
	STL	WESTN	WCP-MW-046-022301	G	202148-008	02/23/2001	1110	03/02/2001	03/02/2001	EPA 8260	1,1,1-Trichloroethane	34506	0.3
	STL	WESTN	WCP-MW-046-022301	G	202148-008	02/23/2001	1110	03/02/2001	03/02/2001	EPA 8260	Carbon tetrachloride	32102	0.3
	STL	WESTN	WCP-MW-046-022301	G	202148-008	02/23/2001	1110	03/02/2001	03/02/2001	EPA 8260	Benzene	34030	0.2
	STL	WESTN	WCP-MW-046-022301	G	202148-008	02/23/2001	1110	03/02/2001	03/02/2001	EPA 8260	1,2-Dichloroethane	34531	0.2
	STL	WESTN	WCP-MW-046-022301	G	202148-008	02/23/2001	1110	03/02/2001	03/02/2001	EPA 8260	Trichloroethene	39180	0.3
	STL	WESTN	WCP-MW-046-022301	G	202148-008	02/23/2001	1110	03/02/2001	03/02/2001	EPA 8260	1,2-Dichloropropane	34541	0.2
	STL	WESTN	WCP-MW-046-022301	G	202148-008	02/23/2001	1110	03/02/2001	03/02/2001	EPA 8260	Bromodichloromethane	32101	0.2
	STL	WESTN	WCP-MW-046-022301	G	202148-008	02/23/2001	1110	03/02/2001	03/02/2001	EPA 8260	cis-1,3-Dichloropropene	34704	0.3
	STL	WESTN	WCP-MW-046-022301	G	202148-008	02/23/2001	1110	03/02/2001	03/02/2001	EPA 8260	4-Methyl-2-pentanone (MIBK)	78133	0.9
	STL	WESTN	WCP-MW-046-022301	G	202148-008	02/23/2001	1110	03/02/2001	03/02/2001	EPA 8260	Toluene	34010	0.2
	STL	WESTN	WCP-MW-046-022301	G	202148-008	02/23/2001	1110	03/02/2001	03/02/2001	EPA 8260	trans-1,3-Dichloropropene	34699	0.2
	STL	WESTN	WCP-MW-046-022301	G	202148-008	02/23/2001	1110	03/02/2001	03/02/2001	EPA 8260	1,1,2-Trichloroethane	34511	0.4
	STL	WESTN	WCP-MW-046-022301	G	202148-008	02/23/2001	1110	03/02/2001	03/02/2001	EPA 8260	Tetrachloroethene	34475	0.3
	STL	WESTN	WCP-MW-046-022301	G	202148-008	02/23/2001	1110	03/02/2001	03/02/2001	EPA 8260	1,3-Dichloropropane	77173	0.2
	STL	WESTN	WCP-MW-046-022301	G	202148-008	02/23/2001	1110	03/02/2001	03/02/2001	EPA 8260	2-Hexanone	77103	1
	STL	WESTN	WCP-MW-046-022301	G	202148-008	02/23/2001	1110	03/02/2001	03/02/2001	EPA 8260	Dibromochloromethane	32105	0.2
	STL	WESTN	WCP-MW-046-022301	G	202148-008	02/23/2001	1110	03/02/2001	03/02/2001	EPA 8260	Chlorobenzene	34301	0.2
	STL	WESTN	WCP-MW-046-022301	G	202148-008	02/23/2001	1110	03/02/2001	03/02/2001	EPA 8260	Ethylbenzene	78113	0.2
	STL	WESTN	WCP-MW-046-022301	G	202148-008	02/23/2001	1110	03/02/2001	03/02/2001	EPA 8260	m&p-Xylenes	85795	0.5
	STL	WESTN	WCP-MW-046-022301	G	202148-008	02/23/2001	1110	03/02/2001	03/02/2001	EPA 8260	o-Xylene	77135	0.2
	STL	WESTN	WCP-MW-046-022301	G	202148-008	02/23/2001	1110	03/02/2001	03/02/2001	EPA 8260	Styrene	77128	0.2
	STL	WESTN	WCP-MW-046-022301	G	202148-008	02/23/2001	1110	03/02/2001	03/02/2001	EPA 8260	Bromoform	32104	0.2
	STL	WESTN	WCP-MW-046-022301	G	202148-008	02/23/2001	1110	03/02/2001	03/02/2001	EPA 8260	1,1,2,2-Tetrachloroethane	34516	0.2
	STL	WESTN	WCP-MW-046-022301	G	202148-008	02/23/2001	1110	03/02/2001	03/02/2001	EPA 8260	Xylenes (total)	81551	0.5
	STL	WESTN	WCP-MW-089-022301	G	202148-009	02/23/2001	1400	03/02/2001	03/02/2001	EPA 8260	Chloromethane	34418	0.4
	STL	WESTN	WCP-MW-089-022301	G	202148-009	02/23/2001	1400	03/02/2001	03/02/2001	EPA 8260	Vinyl chloride	39175	0.3
	STL	WESTN	WCP-MW-089-022301	G	202148-009	02/23/2001	1400	03/02/2001	03/02/2001	EPA 8260	Bromomethane	34413	0.4
	STL	WESTN	WCP-MW-089-022301	G	202148-009	02/23/2001	1400	03/02/2001	03/02/2001	EPA 8260	Chloroethane	34311	0.3
	STL	WESTN	WCP-MW-089-022301	G	202148-009	02/23/2001	1400	03/02/2001	03/02/2001	EPA 8260	1,1-Dichloroethene	34501	0.3
	STL	WESTN	WCP-MW-089-022301	G	202148-009	02/23/2001	1400	03/02/2001	03/02/2001	EPA 8260	Carbon disulfide	77041	0.5
	STL	WESTN	WCP-MW-089-022301	G	202148-009	02/23/2001	1400	03/02/2001	03/02/2001	EPA 8260	Acetone	81552	2
	STL	WESTN	WCP-MW-089-022301	G	202148-009	02/23/2001	1400	03/02/2001	03/02/2001	EPA 8260	Methylene chloride	34423	0.3

DEQ WELL	LAB NAME	AGENCY	SAMPLE_ID	SAMPLE TYPE	LAB_ID	SAMPLE DATE	SAMPLE TIME	EXT_DATE	ANA_DATE	METHOD	ANALYTE	STORET	DET LIMIT
	STL	WESTN	WCP-MW-089-022301	G	202148-009	02/23/2001	1400	03/02/2001	03/02/2001	EPA 8260	trans-1,2-Dichloroethene	34546	0.3
	STL	WESTN	WCP-MW-089-022301	G	202148-009	02/23/2001	1400	03/02/2001	03/02/2001	EPA 8260	Methyl-tert-butyl-ether (MTBE)	78032	0.3
	STL	WESTN	WCP-MW-089-022301	G	202148-009	02/23/2001	1400	03/02/2001	03/02/2001	EPA 8260	1,1-Dichloroethane	34496	0.3
	STL	WESTN	WCP-MW-089-022301	G	202148-009	02/23/2001	1400	03/02/2001	03/02/2001	EPA 8260	cis-1,2-Dichloroethene	77093	0.3
	STL	WESTN	WCP-MW-089-022301	G	202148-009	02/23/2001	1400	03/02/2001	03/02/2001	EPA 8260	2-Butanone (MEK)	81595	2
	STL	WESTN	WCP-MW-089-022301	G	202148-009	02/23/2001	1400	03/02/2001	03/02/2001	EPA 8260	Chloroform	32106	0.3
	STL	WESTN	WCP-MW-089-022301	G	202148-009	02/23/2001	1400	03/02/2001	03/02/2001	EPA 8260	1,1,1-Trichloroethane	34506	0.3
	STL	WESTN	WCP-MW-089-022301	G	202148-009	02/23/2001	1400	03/02/2001	03/02/2001	EPA 8260	Carbon tetrachloride	32102	0.3
	STL	WESTN	WCP-MW-089-022301	G	202148-009	02/23/2001	1400	03/02/2001	03/02/2001	EPA 8260	Benzene	34030	0.2
	STL	WESTN	WCP-MW-089-022301	G	202148-009	02/23/2001	1400	03/02/2001	03/02/2001	EPA 8260	1,2-Dichloroethane	34531	0.2
	STL	WESTN	WCP-MW-089-022301	G	202148-009	02/23/2001	1400	03/02/2001	03/02/2001	EPA 8260	Trichloroethene	39180	0.3
	STL	WESTN	WCP-MW-089-022301	G	202148-009	02/23/2001	1400	03/02/2001	03/02/2001	EPA 8260	1,2-Dichloropropane	34541	0.2
	STL	WESTN	WCP-MW-089-022301	G	202148-009	02/23/2001	1400	03/02/2001	03/02/2001	EPA 8260	Bromodichloromethane	32101	0.2
	STL	WESTN	WCP-MW-089-022301	G	202148-009	02/23/2001	1400	03/02/2001	03/02/2001	EPA 8260	cis-1,3-Dichloropropene	34704	0.3
	STL	WESTN	WCP-MW-089-022301	G	202148-009	02/23/2001	1400	03/02/2001	03/02/2001	EPA 8260	4-Methyl-2-pentanone (MIBK)	78133	0.9
	STL	WESTN	WCP-MW-089-022301	G	202148-009	02/23/2001	1400	03/02/2001	03/02/2001	EPA 8260	Toluene	34010	0.2
	STL	WESTN	WCP-MW-089-022301	G	202148-009	02/23/2001	1400	03/02/2001	03/02/2001	EPA 8260	trans-1,3-Dichloropropene	34699	0.2
	STL	WESTN	WCP-MW-089-022301	G	202148-009	02/23/2001	1400	03/02/2001	03/02/2001	EPA 8260	1,1,2-Trichloroethane	34511	0.4
	STL	WESTN	WCP-MW-089-022301	G	202148-009	02/23/2001	1400	03/02/2001	03/02/2001	EPA 8260	Tetrachloroethene	34475	0.3
	STL	WESTN	WCP-MW-089-022301	G	202148-009	02/23/2001	1400	03/02/2001	03/02/2001	EPA 8260	1,3-Dichloropropane	77173	0.2
	STL	WESTN	WCP-MW-089-022301	G	202148-009	02/23/2001	1400	03/02/2001	03/02/2001	EPA 8260	2-Hexanone	77103	1
	STL	WESTN	WCP-MW-089-022301	G	202148-009	02/23/2001	1400	03/02/2001	03/02/2001	EPA 8260	Dibromochloromethane	32105	0.2
	STL	WESTN	WCP-MW-089-022301	G	202148-009	02/23/2001	1400	03/02/2001	03/02/2001	EPA 8260	Chlorobenzene	34301	0.2
	STL	WESTN	WCP-MW-089-022301	G	202148-009	02/23/2001	1400	03/02/2001	03/02/2001	EPA 8260	Ethylbenzene	78113	0.2
	STL	WESTN	WCP-MW-089-022301	G	202148-009	02/23/2001	1400	03/02/2001	03/02/2001	EPA 8260	m&p-Xylenes	85795	0.5
	STL	WESTN	WCP-MW-089-022301	G	202148-009	02/23/2001	1400	03/02/2001	03/02/2001	EPA 8260	o-Xylene	77135	0.2
	STL	WESTN	WCP-MW-089-022301	G	202148-009	02/23/2001	1400	03/02/2001	03/02/2001	EPA 8260	Styrene	77128	0.2
	STL	WESTN	WCP-MW-089-022301	G	202148-009	02/23/2001	1400	03/02/2001	03/02/2001	EPA 8260	Bromoform	32104	0.2
	STL	WESTN	WCP-MW-089-022301	G	202148-009	02/23/2001	1400	03/02/2001	03/02/2001	EPA 8260	1,1,2,2-Tetrachloroethane	34516	0.2
	STL	WESTN	WCP-MW-089-022301	G	202148-009	02/23/2001	1400	03/02/2001	03/02/2001	EPA 8260	Xylenes (total)	81551	0.5
	STL	WESTN	WCP-MW-090-022301	G	202148-010	02/23/2001	1525	03/02/2001	03/02/2001	EPA 8260	Chloromethane	34418	0.4
	STL	WESTN	WCP-MW-090-022301	G	202148-010	02/23/2001	1525	03/02/2001	03/02/2001	EPA 8260	Vinyl chloride	39175	0.3
	STL	WESTN	WCP-MW-090-022301	G	202148-010	02/23/2001	1525	03/02/2001	03/02/2001	EPA 8260	Bromomethane	34413	0.4
	STL	WESTN	WCP-MW-090-022301	G	202148-010	02/23/2001	1525	03/02/2001	03/02/2001	EPA 8260	Chloroethane	34311	0.3
	STL	WESTN	WCP-MW-090-022301	G	202148-010	02/23/2001	1525	03/02/2001	03/02/2001	EPA 8260	1,1-Dichloroethene	34501	0.3
	STL	WESTN	WCP-MW-090-022301	G	202148-010	02/23/2001	1525	03/02/2001	03/02/2001	EPA 8260	Carbon disulfide	77041	0.5
	STL	WESTN	WCP-MW-090-022301	G	202148-010	02/23/2001	1525	03/02/2001	03/02/2001	EPA 8260	Acetone	81552	2
	STL	WESTN	WCP-MW-090-022301	G	202148-010	02/23/2001	1525	03/02/2001	03/02/2001	EPA 8260	Methylene chloride	34423	0.3
	STL	WESTN	WCP-MW-090-022301	G	202148-010	02/23/2001	1525	03/02/2001	03/02/2001	EPA 8260	trans-1,2-Dichloroethene	34546	0.3

DEQ WELL	LAB NAME	AGENCY	SAMPLE_ID	SAMPLE TYPE	LAB_ID	SAMPLE DATE	SAMPLE TIME	EXT_DATE	ANA_DATE	METHOD	ANALYTE	STORET	DET LIMIT
	STL	WESTN	WCP-MW-090-022301	G	202148-010	02/23/2001	1525	03/02/2001	03/02/2001	EPA 8260	Methyl-tert-butyl-ether (MTBE)	78032	0.3
	STL	WESTN	WCP-MW-090-022301	G	202148-010	02/23/2001	1525	03/02/2001	03/02/2001	EPA 8260	1,1-Dichloroethane	34496	0.3
	STL	WESTN	WCP-MW-090-022301	G	202148-010	02/23/2001	1525	03/02/2001	03/02/2001	EPA 8260	cis-1,2-Dichloroethene	77093	0.3
	STL	WESTN	WCP-MW-090-022301	G	202148-010	02/23/2001	1525	03/02/2001	03/02/2001	EPA 8260	2-Butanone (MEK)	81595	2
	STL	WESTN	WCP-MW-090-022301	G	202148-010	02/23/2001	1525	03/02/2001	03/02/2001	EPA 8260	Chloroform	32106	0.3
	STL	WESTN	WCP-MW-090-022301	G	202148-010	02/23/2001	1525	03/02/2001	03/02/2001	EPA 8260	1,1,1-Trichloroethane	34506	0.3
	STL	WESTN	WCP-MW-090-022301	G	202148-010	02/23/2001	1525	03/02/2001	03/02/2001	EPA 8260	Carbon tetrachloride	32102	0.3
	STL	WESTN	WCP-MW-090-022301	G	202148-010	02/23/2001	1525	03/02/2001	03/02/2001	EPA 8260	Benzene	34030	0.2
	STL	WESTN	WCP-MW-090-022301	G	202148-010	02/23/2001	1525	03/02/2001	03/02/2001	EPA 8260	1,2-Dichloroethane	34531	0.2
	STL	WESTN	WCP-MW-090-022301	G	202148-010	02/23/2001	1525	03/02/2001	03/02/2001	EPA 8260	Trichloroethene	39180	0.3
	STL	WESTN	WCP-MW-090-022301	G	202148-010	02/23/2001	1525	03/02/2001	03/02/2001	EPA 8260	1,2-Dichloropropane	34541	0.2
	STL	WESTN	WCP-MW-090-022301	G	202148-010	02/23/2001	1525	03/02/2001	03/02/2001	EPA 8260	Bromodichloromethane	32101	0.2
	STL	WESTN	WCP-MW-090-022301	G	202148-010	02/23/2001	1525	03/02/2001	03/02/2001	EPA 8260	cis-1,3-Dichloropropene	34704	0.3
	STL	WESTN	WCP-MW-090-022301	G	202148-010	02/23/2001	1525	03/02/2001	03/02/2001	EPA 8260	4-Methyl-2-pentanone (MIBK)	78133	0.9
	STL	WESTN	WCP-MW-090-022301	G	202148-010	02/23/2001	1525	03/02/2001	03/02/2001	EPA 8260	Toluene	34010	0.2
	STL	WESTN	WCP-MW-090-022301	G	202148-010	02/23/2001	1525	03/02/2001	03/02/2001	EPA 8260	trans-1,3-Dichloropropene	34699	0.2
	STL	WESTN	WCP-MW-090-022301	G	202148-010	02/23/2001	1525	03/02/2001	03/02/2001	EPA 8260	1,1,2-Trichloroethane	34511	0.4
	STL	WESTN	WCP-MW-090-022301	G	202148-010	02/23/2001	1525	03/02/2001	03/02/2001	EPA 8260	Tetrachloroethene	34475	0.3
	STL	WESTN	WCP-MW-090-022301	G	202148-010	02/23/2001	1525	03/02/2001	03/02/2001	EPA 8260	1,3-Dichloropropane	77173	0.2
	STL	WESTN	WCP-MW-090-022301	G	202148-010	02/23/2001	1525	03/02/2001	03/02/2001	EPA 8260	2-Hexanone	77103	1
	STL	WESTN	WCP-MW-090-022301	G	202148-010	02/23/2001	1525	03/02/2001	03/02/2001	EPA 8260	Dibromochloromethane	32105	0.2
	STL	WESTN	WCP-MW-090-022301	G	202148-010	02/23/2001	1525	03/02/2001	03/02/2001	EPA 8260	Chlorobenzene	34301	0.2
	STL	WESTN	WCP-MW-090-022301	G	202148-010	02/23/2001	1525	03/02/2001	03/02/2001	EPA 8260	Ethylbenzene	78113	0.2
	STL	WESTN	WCP-MW-090-022301	G	202148-010	02/23/2001	1525	03/02/2001	03/02/2001	EPA 8260	m&p-Xylenes	85795	0.5
	STL	WESTN	WCP-MW-090-022301	G	202148-010	02/23/2001	1525	03/02/2001	03/02/2001	EPA 8260	o-Xylene	77135	0.2
	STL	WESTN	WCP-MW-090-022301	G	202148-010	02/23/2001	1525	03/02/2001	03/02/2001	EPA 8260	Styrene	77128	0.2
	STL	WESTN	WCP-MW-090-022301	G	202148-010	02/23/2001	1525	03/02/2001	03/02/2001	EPA 8260	Bromoform	32104	0.2
	STL	WESTN	WCP-MW-090-022301	G	202148-010	02/23/2001	1525	03/02/2001	03/02/2001	EPA 8260	1,1,2,2-Tetrachloroethane	34516	0.2
	STL	WESTN	WCP-MW-090-022301	G	202148-010	02/23/2001	1525	03/02/2001	03/02/2001	EPA 8260	Xylenes (total)	81551	0.5

DET L UNITS	RESULTS	LAB NOTAT	UNITS	PARAM_NAME	DV FLAGS	REASON
ug/L	0.4	LT	ug/L	METHYL CHLORIDE (CHLOROMETHANE) TOTWUG/L	J	Continuing calibration %D>20
ug/L	0.3	LT	ug/L	VINYL CHLORIDE-WHOLE WATER SAMPLE-UG/L		
ug/L	0.4	LT	ug/L	METHYL BROMIDE (BROMOMETHANE) TOTWUG/L	J	Continuing calibration %D>20
ug/L	0.3	LT	ug/L	CHLOROETHANE TOTWUG/L		
ug/L	0.3	LT	ug/L	1,1-DICHLOROETHYLENE (1,1-DICHLOROETHENE) TOTWUG/L		
ug/L	0.5	LT	ug/L	CARBON DISULFIDE WHOLE WATER,UG/L	J	Continuing calibration %D>20
ug/L	2	LT	ug/L	ACETONE WHL WATER SMPL UG/L	R	Initial & continuing calibration RF<0.050
ug/L	0.3	LT	ug/L	METHYLENE CHLORIDE TOTWUG/L		
ug/L	0.3	LT	ug/L	TRANS-1,2-DICHLOROETHENE, TOTAL, IN WATER UG/L		
ug/L	0.3	LT	ug/L	PROPANE, 2-METHOXY-2-METHYL- , WATER, WHOLE, UG/L	J	Continuing calibration %D>20
ug/L	0.3	LT	ug/L	1,1-DICHLOROETHANE TOTWUG/L		
ug/L	0.3	LT	ug/L	CIS-1,2-DICHLOROETHYLENE WHOLE WATER,UG/L		
ug/L	2	LT	ug/L	METHYL ETHYL KETONE (2-BUTANONE) WHOLE WATER UG/L	R	Initial & continuing calibration RF<0.050
ug/L	0.7		ug/L	CHLOROFORM,WHOLE WATER,UG/L		
ug/L	0.3	LT	ug/L	1,1,1-TRICHLOROETHANE TOTWUG/L		
ug/L	0.3	LT	ug/L	CARBON TETRACHLORIDE,WHOLE WATER,UG/L		
ug/L	0.2	LT	ug/L	BENZENE IN WTR SMPLE GC-MS, HEXADECONE EXTR.(UG/L)		
ug/L	2		ug/L	1,2-DICHLOROETHANE, WHOLE WATER, UG/L		
ug/L	0.3	LT	ug/L	TRICHLOROETHYLENE (TCE) (TRICHLOROETHENE)WHOLE WTR		
ug/L	0.2	LT	ug/L	1,2-DICHLOROPROPANE TOTWUG/L		
ug/L	0.2	LT	ug/L	BROMODICHLOROMETHANE,WHOLE WATER,UG/L		
ug/L	0.3	LT	ug/L	CIS-1,3-DICHLOROPROPENE TOTAL IN WATER UG/L		
ug/L	0.9	LT	ug/L	TERBUTHYLAZINE TOTAL WATER UG/L	R	Continuing calibration RF<0.050
ug/L	0.2	LT	ug/L	TOLUENE IN WTR SMPLE GC-MS, HEXADECONE EXTR.(UG/L)		
ug/L	0.2	LT	ug/L	TRANS-1,3-DICHLOROPROPENE TOTAL IN WATER UG/L		
ug/L	0.4	LT	ug/L	1,1,2-TRICHLOROETHANE TOTWUG/L		
ug/L	0.3	LT	ug/L	TETRACHLOROETHYLENE (TETRACHLOROETHENE) (PCE) TOT		
ug/L	0.2	LT	ug/L	PROPANE,TRANS-1,3-DICHLORO-,WTR,WHL,RECOVERBL,UG/L		
ug/L	1	LT	ug/L	2-HEXANONE WHOLE WATER,UG/L	R	Initial & continuing calibration RF<0.050
ug/L	0.2	LT	ug/L	DIBROMOCHLOROMETHANE,WHOLE WATER,UG/L		
ug/L	0.2	LT	ug/L	CHLOROBENZENE TOTWUG/L		
ug/L	0.2	LT	ug/L	ETHYLBENZENE TOTWUG/L		
ug/L	0.5	LT	ug/L	XYLENE, META & PARA, WATER, WHOLE		
ug/L	0.2	LT	ug/L	O-XYLENE WHOLE WATER,UG/L		
ug/L	0.2	LT	ug/L	STYRENE WHOLE WATER,UG/L		
ug/L	0.2	LT	ug/L	BROMOFORM,WHOLE WATER,UG/L		
ug/L	0.2	LT	ug/L	1,1,2,2-TETRACHLOROETHANE TOTAL/WATER		
ug/L	0.5	LT	ug/L	XYLENES IN WTR SMPLE GC-MS, HEXADECONE EXTR.(UG/L)		
ug/L	0.4	LT	ug/L	METHYL CHLORIDE (CHLOROMETHANE) TOTWUG/L	J	Continuing calibration %D>20

DET L UNITS	RESULTS	LAB NOTAT	UNITS	PARAM_NAME	DV FLAGS	REASON
ug/L	0.3	LT	ug/L	VINYL CHLORIDE-WHOLE WATER SAMPLE-UG/L		
ug/L	0.4	LT	ug/L	METHYL BROMIDE (BROMOMETHANE) TOTWUG/L	J	Continuing calibration %D>20
ug/L	0.3	LT	ug/L	CHLOROETHANE TOTWUG/L		
ug/L	0.3	LT	ug/L	1,1-DICHLOROETHYLENE (1,1-DICHLOROETHENE) TOTWUG/L		
ug/L	0.5	LT	ug/L	CARBON DISULFIDE WHOLE WATER,UG/L	J	Continuing calibration %D>20
ug/L	2		ug/L	ACETONE WHL WATER SMPL UG/L	J	Initial & cont. calib. RF<0.050, Cont. calib %D>20
ug/L	0.3	LT	ug/L	METHYLENE CHLORIDE TOTWUG/L		
ug/L	0.3	LT	ug/L	TRANS-1,2-DICHLOROETHENE, TOTAL, IN WATER UG/L		
ug/L	0.3	LT	ug/L	PROPANE, 2-METHOXY-2-METHYL- , WATER, WHOLE, UG/L	J	Continuing calibration %D>20
ug/L	0.3	LT	ug/L	1,1-DICHLOROETHANE TOTWUG/L		
ug/L	0.3	LT	ug/L	CIS-1,2-DICHLOROETHYLENE WHOLE WATER,UG/L		
ug/L	2	LT	ug/L	METHYL ETHYL KETONE (2-BUTANONE) WHOLE WATER UG/L	R	Initial & continuing calibration RF<0.050
ug/L	0.3	LT	ug/L	CHLOROFORM,WHOLE WATER,UG/L		
ug/L	0.3	LT	ug/L	1,1,1-TRICHLOROETHANE TOTWUG/L		
ug/L	0.3	LT	ug/L	CARBON TETRACHLORIDE,WHOLE WATER,UG/L		
ug/L	0.2	LT	ug/L	BENZENE IN WTR SMPLE GC-MS, HEXADECONE EXTR.(UG/L)		
ug/L	0.2	LT	ug/L	1,2-DICHLOROETHANE, WHOLE WATER, UG/L		
ug/L	0.3	LT	ug/L	TRICHLOROETHYLENE (TCE) (TRICHLOROETHENE)WHOLE WTR		
ug/L	0.2	LT	ug/L	1,2-DICHLOROPROPANE TOTWUG/L		
ug/L	0.2	LT	ug/L	BROMODICHLOROMETHANE,WHOLE WATER,UG/L		
ug/L	0.3	LT	ug/L	CIS-1,3-DICHLOROPROPENE TOTAL IN WATER UG/L		
ug/L	0.9	LT	ug/L	TERBUTHYLAZINE TOTAL WATER UG/L	R	Continuing calibration RF<0.050
ug/L	0.2	LT	ug/L	TOLUENE IN WTR SMPLE GC-MS, HEXADECONE EXTR.(UG/L)		
ug/L	0.2	LT	ug/L	TRANS-1,3-DICHLOROPROPENE TOTAL IN WATER UG/L		
ug/L	0.4	LT	ug/L	1,1,2-TRICHLOROETHANE TOTWUG/L		
ug/L	0.3	LT	ug/L	TETRACHLOROETHYLENE (TETRACHLOROETHENE) (PCE) TOT		
ug/L	0.2	LT	ug/L	PROPANE,TRANS-1,3-DICHLORO-,WTR,WHL,RECOVERBL,UG/L		
ug/L	1	LT	ug/L	2-HEXANONE WHOLE WATER,UG/L	R	Initial & continuing calibration RF<0.050
ug/L	0.2	LT	ug/L	DIBROMOCHLOROMETHANE,WHOLE WATER,UG/L		
ug/L	0.2	LT	ug/L	CHLOROBENZENE TOTWUG/L		
ug/L	0.2	LT	ug/L	ETHYLBENZENE TOTWUG/L		
ug/L	0.5	LT	ug/L	XYLENE, META & PARA, WATER, WHOLE		
ug/L	0.2	LT	ug/L	O-XYLENE WHOLE WATER,UG/L		
ug/L	0.2	LT	ug/L	STYRENE WHOLE WATER,UG/L		
ug/L	0.2	LT	ug/L	BROMOFORM,WHOLE WATER,UG/L		
ug/L	0.2	LT	ug/L	1,1,2,2-TETRACHLOROETHANE TOTAL/WATER		
ug/L	0.5	LT	ug/L	XYLENES IN WTR SMPLE GC-MS, HEXADECONE EXTR.(UG/L)		
ug/L	0.4	LT	ug/L	METHYL CHLORIDE (CHLOROMETHANE) TOTWUG/L	J	Continuing calibration %D>20
ug/L	0.3	LT	ug/L	VINYL CHLORIDE-WHOLE WATER SAMPLE-UG/L		

DET L UNITS	RESULTS	LAB NOTAT	UNITS	PARAM_NAME	DV FLAGS	REASON
ug/L	0.4	LT	ug/L	METHYL BROMIDE (BROMOMETHANE) TOTWUG/L	J	Continuing calibration %D>20
ug/L	0.3	LT	ug/L	CHLOROETHANE TOTWUG/L		
ug/L	0.3	LT	ug/L	1,1-DICHLOROETHYLENE (1,1-DICHLOROETHENE) TOTWUG/L		
ug/L	0.5	LT	ug/L	CARBON DISULFIDE WHOLE WATER,UG/L	J	Continuing calibration %D>20
ug/L	2	LT	ug/L	ACETONE WHL WATER SMPL UG/L	R	Initial & continuing calibration RF<0.050
ug/L	0.3	LT	ug/L	METHYLENE CHLORIDE TOTWUG/L		
ug/L	0.3	LT	ug/L	TRANS-1,2-DICHLOROETHENE, TOTAL, IN WATER UG/L		
ug/L	3		ug/L	PROPANE, 2-METHOXY-2-METHYL- , WATER, WHOLE, UG/L	J	Continuing calibration %D>20
ug/L	0.3	LT	ug/L	1,1-DICHLOROETHANE TOTWUG/L		
ug/L	0.3	LT	ug/L	CIS-1,2-DICHLOROETHYLENE WHOLE WATER,UG/L		
ug/L	2	LT	ug/L	METHYL ETHYL KETONE (2-BUTANONE) WHOLE WATER UG/L	R	Initial & continuing calibration RF<0.050
ug/L	1		ug/L	CHLOROFORM,WHOLE WATER,UG/L		
ug/L	0.3	LT	ug/L	1,1,1-TRICHLOROETHANE TOTWUG/L		
ug/L	0.3	LT	ug/L	CARBON TETRACHLORIDE,WHOLE WATER,UG/L		
ug/L	1		ug/L	BENZENE IN WTR SMPLE GC-MS, HEXADECONE EXTR.(UG/L)		
ug/L	0.2	LT	ug/L	1,2-DICHLOROETHANE, WHOLE WATER, UG/L		
ug/L	2		ug/L	TRICHLOROETHYLENE (TCE) (TRICHLOROETHENE)WHOLE WTR		
ug/L	0.2	LT	ug/L	1,2-DICHLOROPROPANE TOTWUG/L		
ug/L	0.4	J	ug/L	BROMODICHLOROMETHANE,WHOLE WATER,UG/L		
ug/L	0.3	LT	ug/L	CIS-1,3-DICHLOROPROPENE TOTAL IN WATER UG/L		
ug/L	0.9	LT	ug/L	TERBUTHYLAZINE TOTAL WATER UG/L	R	Continuing calibration RF<0.050
ug/L	0.2	LT	ug/L	TOLUENE IN WTR SMPLE GC-MS, HEXADECONE EXTR.(UG/L)		
ug/L	0.2	LT	ug/L	TRANS-1,3-DICHLOROPROPENE TOTAL IN WATER UG/L		
ug/L	0.4	LT	ug/L	1,1,2-TRICHLOROETHANE TOTWUG/L		
ug/L	0.3	LT	ug/L	TETRACHLOROETHYLENE (TETRACHLOROETHENE) (PCE) TOT		
ug/L	0.2	LT	ug/L	PROPANE,TRANS-1,3-DICHLORO-,WTR,WHL,RECOVERBL,UG/L		
ug/L	1	LT	ug/L	2-HEXANONE WHOLE WATER,UG/L	R	Initial & continuing calibration RF<0.050
ug/L	0.2	LT	ug/L	DIBROMOCHLOROMETHANE,WHOLE WATER,UG/L		
ug/L	0.2	LT	ug/L	CHLOROBENZENE TOTWUG/L		
ug/L	0.2	LT	ug/L	ETHYLBENZENE TOTWUG/L		
ug/L	0.5	J	ug/L	XYLENE, META & PARA, WATER, WHOLE		
ug/L	0.2	LT	ug/L	O-XYLENE WHOLE WATER,UG/L		
ug/L	0.2	LT	ug/L	STYRENE WHOLE WATER,UG/L		
ug/L	0.2	LT	ug/L	BROMOFORM,WHOLE WATER,UG/L		
ug/L	0.2	LT	ug/L	1,1,2,2-TETRACHLOROETHANE TOTAL/WATER		
ug/L	0.5		ug/L	XYLENES IN WTR SMPLE GC-MS, HEXADECONE EXTR.(UG/L)		
ug/L	0.4	LT	ug/L	METHYL CHLORIDE (CHLOROMETHANE) TOTWUG/L	J	Continuing calibration %D>20
ug/L	0.3	LT	ug/L	VINYL CHLORIDE-WHOLE WATER SAMPLE-UG/L		
ug/L	0.4	LT	ug/L	METHYL BROMIDE (BROMOMETHANE) TOTWUG/L	J	Continuing calibration %D>20

DET L UNITS	RESULTS	LAB NOTAT	UNITS	PARAM_NAME	DV FLAGS	REASON
ug/L	0.3	LT	ug/L	CHLOROETHANE TOTWUG/L		
ug/L	0.3	LT	ug/L	1,1-DICHLOROETHYLENE (1,1-DICHLOROETHENE) TOTWUG/L		
ug/L	0.5	LT	ug/L	CARBON DISULFIDE WHOLE WATER,UG/L	J	Continuing calibration %D>20
ug/L	2		ug/L	ACETONE WHL WATER SMPL UG/L	J	Initial & cont. calib. RF<0.050, Cont. calib %D>20
ug/L	0.3	LT	ug/L	METHYLENE CHLORIDE TOTWUG/L		
ug/L	0.3	LT	ug/L	TRANS-1,2-DICHLOROETHENE, TOTAL, IN WATER UG/L		
ug/L	0.3	LT	ug/L	PROPANE, 2-METHOXY-2-METHYL- , WATER, WHOLE, UG/L	J	Continuing calibration %D>20
ug/L	0.3	LT	ug/L	1,1-DICHLOROETHANE TOTWUG/L		
ug/L	0.3	LT	ug/L	CIS-1,2-DICHLOROETHYLENE WHOLE WATER,UG/L		
ug/L	2	LT	ug/L	METHYL ETHYL KETONE (2-BUTANONE) WHOLE WATER UG/L	R	Initial & continuing calibration RF<0.050
ug/L	0.3	LT	ug/L	CHLOROFORM,WHOLE WATER,UG/L		
ug/L	0.3	LT	ug/L	1,1,1-TRICHLOROETHANE TOTWUG/L		
ug/L	0.3	LT	ug/L	CARBON TETRACHLORIDE,WHOLE WATER,UG/L		
ug/L	0.2	LT	ug/L	BENZENE IN WTR SMPLE GC-MS, HEXADECONE EXTR.(UG/L)		
ug/L	0.2	LT	ug/L	1,2-DICHLOROETHANE, WHOLE WATER, UG/L		
ug/L	0.3	LT	ug/L	TRICHLOROETHYLENE (TCE) (TRICHLOROETHENE)WHOLE WTR		
ug/L	0.2	LT	ug/L	1,2-DICHLOROPROPANE TOTWUG/L		
ug/L	0.2	LT	ug/L	BROMODICHLOROMETHANE,WHOLE WATER,UG/L		
ug/L	0.3	LT	ug/L	CIS-1,3-DICHLOROPROPENE TOTAL IN WATER UG/L		
ug/L	0.9	LT	ug/L	TERBUTHYLAZINE TOTAL WATER UG/L	R	Continuing calibration RF<0.050
ug/L	0.2	LT	ug/L	TOLUENE IN WTR SMPLE GC-MS, HEXADECONE EXTR.(UG/L)		
ug/L	0.2	LT	ug/L	TRANS-1,3-DICHLOROPROPENE TOTAL IN WATER UG/L		
ug/L	0.4	LT	ug/L	1,1,2-TRICHLOROETHANE TOTWUG/L		
ug/L	0.3	LT	ug/L	TETRACHLOROETHYLENE (TETRACHLOROETHENE) (PCE) TOT		
ug/L	0.2	LT	ug/L	PROPANE,TRANS-1,3-DICHLORO-,WTR,WHL,RECOVERBL,UG/L		
ug/L	1	LT	ug/L	2-HEXANONE WHOLE WATER,UG/L	R	Initial & continuing calibration RF<0.050
ug/L	0.2	LT	ug/L	DIBROMOCHLOROMETHANE,WHOLE WATER,UG/L		
ug/L	0.2	LT	ug/L	CHLOROBENZENE TOTWUG/L		
ug/L	0.2	LT	ug/L	ETHYLBENZENE TOTWUG/L		
ug/L	0.5	LT	ug/L	XYLENE, META & PARA, WATER, WHOLE		
ug/L	0.2	LT	ug/L	O-XYLENE WHOLE WATER,UG/L		
ug/L	0.2	LT	ug/L	STYRENE WHOLE WATER,UG/L		
ug/L	0.2	LT	ug/L	BROMOFORM,WHOLE WATER,UG/L		
ug/L	0.2	LT	ug/L	1,1,2,2-TETRACHLOROETHANE TOTAL/WATER		
ug/L	0.5	LT	ug/L	XYLENES IN WTR SMPLE GC-MS, HEXADECONE EXTR.(UG/L)		
ug/L	0.4	LT	ug/L	METHYL CHLORIDE (CHLOROMETHANE) TOTWUG/L	J	Continuing calibration %D>20
ug/L	0.3	LT	ug/L	VINYL CHLORIDE-WHOLE WATER SAMPLE-UG/L		
ug/L	0.4	LT	ug/L	METHYL BROMIDE (BROMOMETHANE) TOTWUG/L	J	Continuing calibration %D>20
ug/L	0.3	LT	ug/L	CHLOROETHANE TOTWUG/L		

DET L UNITS	RESULTS	LAB NOTAT	UNITS	PARAM_NAME	DV FLAGS	REASON
ug/L	0.3	LT	ug/L	1,1-DICHLOROETHYLENE (1,1-DICHLOROETHENE) TOTWUG/L		
ug/L	0.5	LT	ug/L	CARBON DISULFIDE WHOLE WATER,UG/L	J	Continuing calibration %D>20
ug/L	3		ug/L	ACETONE WHL WATER SMPL UG/L	J	Initial & cont. calib. RF<0.050, Cont. calib %D>20
ug/L	0.3	LT	ug/L	METHYLENE CHLORIDE TOTWUG/L		
ug/L	0.3	LT	ug/L	TRANS-1,2-DICHLOROETHENE, TOTAL, IN WATER UG/L		
ug/L	0.3	LT	ug/L	PROPANE, 2-METHOXY-2-METHYL- , WATER, WHOLE, UG/L	J	Continuing calibration %D>20
ug/L	0.3	LT	ug/L	1,1-DICHLOROETHANE TOTWUG/L		
ug/L	0.3	LT	ug/L	CIS-1,2-DICHLOROETHYLENE WHOLE WATER,UG/L		
ug/L	2	LT	ug/L	METHYL ETHYL KETONE (2-BUTANONE) WHOLE WATER UG/L	R	Initial & continuing calibration RF<0.050
ug/L	0.3	LT	ug/L	CHLOROFORM,WHOLE WATER,UG/L		
ug/L	0.3	LT	ug/L	1,1,1-TRICHLOROETHANE TOTWUG/L		
ug/L	0.3	LT	ug/L	CARBON TETRACHLORIDE,WHOLE WATER,UG/L		
ug/L	0.2	LT	ug/L	BENZENE IN WTR SMPLE GC-MS, HEXADECONE EXTR.(UG/L)		
ug/L	0.2	LT	ug/L	1,2-DICHLOROETHANE, WHOLE WATER, UG/L		
ug/L	0.3	LT	ug/L	TRICHLOROETHYLENE (TCE) (TRICHLOROETHENE)WHOLE WTR		
ug/L	0.2	LT	ug/L	1,2-DICHLOROPROPANE TOTWUG/L		
ug/L	0.2	LT	ug/L	BROMODICHLOROMETHANE,WHOLE WATER,UG/L		
ug/L	0.3	LT	ug/L	CIS-1,3-DICHLOROPROPENE TOTAL IN WATER UG/L		
ug/L	0.9	LT	ug/L	TERBUTHYLAZINE TOTAL WATER UG/L	R	Continuing calibration RF<0.050
ug/L	0.2	LT	ug/L	TOLUENE IN WTR SMPLE GC-MS, HEXADECONE EXTR.(UG/L)		
ug/L	0.2	LT	ug/L	TRANS-1,3-DICHLOROPROPENE TOTAL IN WATER UG/L		
ug/L	0.4	LT	ug/L	1,1,2-TRICHLOROETHANE TOTWUG/L		
ug/L	0.3	LT	ug/L	TETRACHLOROETHYLENE (TETRACHLOROETHENE) (PCE) TOT		
ug/L	0.2	LT	ug/L	PROPANE,TRANS-1,3-DICHLORO-,WTR,WHL,RECOVERBL,UG/L		
ug/L	1	LT	ug/L	2-HEXANONE WHOLE WATER,UG/L	R	Initial & continuing calibration RF<0.050
ug/L	0.2	LT	ug/L	DIBROMOCHLOROMETHANE,WHOLE WATER,UG/L		
ug/L	0.2	LT	ug/L	CHLOROBENZENE TOTWUG/L		
ug/L	0.2	LT	ug/L	ETHYLBENZENE TOTWUG/L		
ug/L	0.5	LT	ug/L	XYLENE, META & PARA, WATER, WHOLE		
ug/L	0.2	LT	ug/L	O-XYLENE WHOLE WATER,UG/L		
ug/L	0.2	LT	ug/L	STYRENE WHOLE WATER,UG/L		
ug/L	0.2	LT	ug/L	BROMOFORM,WHOLE WATER,UG/L		
ug/L	0.2	LT	ug/L	1,1,2,2-TETRACHLOROETHANE TOTAL/WATER		
ug/L	0.5	LT	ug/L	XYLENES IN WTR SMPLE GC-MS, HEXADECONE EXTR.(UG/L)		
ug/L	0.4	LT	ug/L	METHYL CHLORIDE (CHLOROMETHANE) TOTWUG/L	J	Continuing calibration %D>20
ug/L	0.3	LT	ug/L	VINYL CHLORIDE-WHOLE WATER SAMPLE-UG/L		
ug/L	0.4	LT	ug/L	METHYL BROMIDE (BROMOMETHANE) TOTWUG/L	J	Continuing calibration %D>20
ug/L	0.3	LT	ug/L	CHLOROETHANE TOTWUG/L		
ug/L	0.3	LT	ug/L	1,1-DICHLOROETHYLENE (1,1-DICHLOROETHENE) TOTWUG/L		

DET L UNITS	RESULTS	LAB NOTAT	UNITS	PARAM_NAME	DV FLAGS	REASON
ug/L	0.5	LT	ug/L	CARBON DISULFIDE WHOLE WATER,UG/L	J	Continuing calibration %D>20
ug/L	2	LT	ug/L	ACETONE WHL WATER SMPL UG/L	R	Initial & continuing calibration RF<0.050
ug/L	0.3	LT	ug/L	METHYLENE CHLORIDE TOTWUG/L		
ug/L	0.3	LT	ug/L	TRANS-1,2-DICHLOROETHENE, TOTAL, IN WATER UG/L		
ug/L	0.3	LT	ug/L	PROPANE, 2-METHOXY-2-METHYL- , WATER, WHOLE, UG/L	J	Continuing calibration %D>20
ug/L	0.3	LT	ug/L	1,1-DICHLOROETHANE TOTWUG/L		
ug/L	0.3	LT	ug/L	CIS-1,2-DICHLOROETHYLENE WHOLE WATER,UG/L		
ug/L	2	LT	ug/L	METHYL ETHYL KETONE (2-BUTANONE) WHOLE WATER UG/L	R	Initial & continuing calibration RF<0.050
ug/L	0.3	J	ug/L	CHLOROFORM,WHOLE WATER,UG/L		
ug/L	0.3	LT	ug/L	1,1,1-TRICHLOROETHANE TOTWUG/L		
ug/L	0.3	LT	ug/L	CARBON TETRACHLORIDE,WHOLE WATER,UG/L		
ug/L	0.2	LT	ug/L	BENZENE IN WTR SMPLE GC-MS, HEXADECONE EXTR.(UG/L)		
ug/L	0.2	LT	ug/L	1,2-DICHLOROETHANE, WHOLE WATER, UG/L		
ug/L	0.3	LT	ug/L	TRICHLOROETHYLENE (TCE) (TRICHLOROETHENE)WHOLE WTR		
ug/L	0.2	LT	ug/L	1,2-DICHLOROPROPANE TOTWUG/L		
ug/L	0.2	LT	ug/L	BROMODICHLOROMETHANE,WHOLE WATER,UG/L		
ug/L	0.3	LT	ug/L	CIS-1,3-DICHLOROPROPENE TOTAL IN WATER UG/L		
ug/L	0.9	LT	ug/L	TERBUTHYLAZINE TOTAL WATER UG/L	R	Continuing calibration RF<0.050
ug/L	0.2	LT	ug/L	TOLUENE IN WTR SMPLE GC-MS, HEXADECONE EXTR.(UG/L)		
ug/L	0.2	LT	ug/L	TRANS-1,3-DICHLOROPROPENE TOTAL IN WATER UG/L		
ug/L	0.4	LT	ug/L	1,1,2-TRICHLOROETHANE TOTWUG/L		
ug/L	0.3	LT	ug/L	TETRACHLOROETHYLENE (TETRACHLOROETHENE) (PCE) TOT		
ug/L	0.2	LT	ug/L	PROPANE,TRANS-1,3-DICHLORO-,WTR,WHL,RECOVERBL,UG/L		
ug/L	1	LT	ug/L	2-HEXANONE WHOLE WATER,UG/L	R	Initial & continuing calibration RF<0.050
ug/L	0.2	LT	ug/L	DIBROMOCHLOROMETHANE,WHOLE WATER,UG/L		
ug/L	0.2	LT	ug/L	CHLOROBENZENE TOTWUG/L		
ug/L	0.2	LT	ug/L	ETHYLBENZENE TOTWUG/L		
ug/L	0.5	LT	ug/L	XYLENE, META & PARA, WATER, WHOLE		
ug/L	0.2	LT	ug/L	O-XYLENE WHOLE WATER,UG/L		
ug/L	0.2	LT	ug/L	STYRENE WHOLE WATER,UG/L		
ug/L	0.2	LT	ug/L	BROMOFORM,WHOLE WATER,UG/L		
ug/L	0.2	LT	ug/L	1,1,2,2-TETRACHLOROETHANE TOTAL/WATER		
ug/L	0.5	LT	ug/L	XYLENES IN WTR SMPLE GC-MS, HEXADECONE EXTR.(UG/L)		
ug/L	0.4	LT	ug/L	METHYL CHLORIDE (CHLOROMETHANE) TOTWUG/L	J	Continuing calibration %D>20
ug/L	0.3	LT	ug/L	VINYL CHLORIDE-WHOLE WATER SAMPLE-UG/L		
ug/L	0.4	LT	ug/L	METHYL BROMIDE (BROMOMETHANE) TOTWUG/L	J	Continuing calibration %D>20
ug/L	0.3	LT	ug/L	CHLOROETHANE TOTWUG/L		
ug/L	0.3	LT	ug/L	1,1-DICHLOROETHYLENE (1,1-DICHLOROETHENE) TOTWUG/L		
ug/L	0.5	LT	ug/L	CARBON DISULFIDE WHOLE WATER,UG/L	J	Continuing calibration %D>20

DET L UNITS	RESULTS	LAB NOTAT	UNITS	PARAM_NAME	DV FLAGS	REASON
ug/L	2	LT	ug/L	ACETONE WHL WATER SMPL UG/L	R	Initial & continuing calibration RF<0.050
ug/L	0.3	LT	ug/L	METHYLENE CHLORIDE TOTWUG/L		
ug/L	0.3	LT	ug/L	TRANS-1,2-DICHLOROETHENE, TOTAL, IN WATER UG/L		
ug/L	4		ug/L	PROPANE, 2-METHOXY-2-METHYL- , WATER, WHOLE, UG/L	J	Continuing calibration %D>20
ug/L	0.3	LT	ug/L	1,1-DICHLOROETHANE TOTWUG/L		
ug/L	0.3	LT	ug/L	CIS-1,2-DICHLOROETHYLENE WHOLE WATER,UG/L		
ug/L	2	LT	ug/L	METHYL ETHYL KETONE (2-BUTANONE) WHOLE WATER UG/L	R	Initial & continuing calibration RF<0.050
ug/L	0.9		ug/L	CHLOROFORM,WHOLE WATER,UG/L		
ug/L	0.3	LT	ug/L	1,1,1-TRICHLOROETHANE TOTWUG/L		
ug/L	0.3	LT	ug/L	CARBON TETRACHLORIDE,WHOLE WATER,UG/L		
ug/L	0.2	LT	ug/L	BENZENE IN WTR SMPLE GC-MS, HEXADECONE EXTR.(UG/L)		
ug/L	0.2	LT	ug/L	1,2-DICHLOROETHANE, WHOLE WATER, UG/L		
ug/L	0.3	LT	ug/L	TRICHLOROETHYLENE (TCE) (TRICHLOROETHENE)WHOLE WTR		
ug/L	0.2	LT	ug/L	1,2-DICHLOROPROPANE TOTWUG/L		
ug/L	0.2	LT	ug/L	BROMODICHLOROMETHANE,WHOLE WATER,UG/L		
ug/L	0.3	LT	ug/L	CIS-1,3-DICHLOROPROPENE TOTAL IN WATER UG/L		
ug/L	0.9	LT	ug/L	TERBUTHYLAZINE TOTAL WATER UG/L	R	Continuing calibration RF<0.050
ug/L	0.2	LT	ug/L	TOLUENE IN WTR SMPLE GC-MS, HEXADECONE EXTR.(UG/L)		
ug/L	0.2	LT	ug/L	TRANS-1,3-DICHLOROPROPENE TOTAL IN WATER UG/L		
ug/L	0.4	LT	ug/L	1,1,2-TRICHLOROETHANE TOTWUG/L		
ug/L	0.3	LT	ug/L	TETRACHLOROETHYLENE (TETRACHLOROETHENE) (PCE) TOT		
ug/L	0.2	LT	ug/L	PROPANE,TRANS-1,3-DICHLORO-,WTR,WHL,RECOVERBL,UG/L		
ug/L	1	LT	ug/L	2-HEXANONE WHOLE WATER,UG/L	R	Initial & continuing calibration RF<0.050
ug/L	0.2	LT	ug/L	DIBROMOCHLOROMETHANE,WHOLE WATER,UG/L		
ug/L	0.2	LT	ug/L	CHLOROBENZENE TOTWUG/L		
ug/L	0.2	LT	ug/L	ETHYLBENZENE TOTWUG/L		
ug/L	0.5	LT	ug/L	XYLENE, META & PARA, WATER, WHOLE		
ug/L	0.2	LT	ug/L	O-XYLENE WHOLE WATER,UG/L		
ug/L	0.2	LT	ug/L	STYRENE WHOLE WATER,UG/L		
ug/L	0.2	LT	ug/L	BROMOFORM,WHOLE WATER,UG/L		
ug/L	0.2	LT	ug/L	1,1,2,2-TETRACHLOROETHANE TOTAL/WATER		
ug/L	0.5	LT	ug/L	XYLENES IN WTR SMPLE GC-MS, HEXADECONE EXTR.(UG/L)		
ug/L	0.4	LT	ug/L	METHYL CHLORIDE (CHLOROMETHANE) TOTWUG/L	J	Continuing calibration %D>20
ug/L	0.3	LT	ug/L	VINYL CHLORIDE-WHOLE WATER SAMPLE-UG/L		
ug/L	0.4	LT	ug/L	METHYL BROMIDE (BROMOMETHANE) TOTWUG/L	J	Continuing calibration %D>20
ug/L	0.3	LT	ug/L	CHLOROETHANE TOTWUG/L		
ug/L	0.3	J	ug/L	1,1-DICHLOROETHYLENE (1,1-DICHLOROETHENE) TOTWUG/L		
ug/L	0.5	LT	ug/L	CARBON DISULFIDE WHOLE WATER,UG/L	J	Continuing calibration %D>20
ug/L	2		ug/L	ACETONE WHL WATER SMPL UG/L	UR	Initial & continuing calibration RF<0.050, Blank contamination

DET L UNITS	RESULTS	LAB NOTAT	UNITS	PARAM_NAME	DV FLAGS	REASON
ug/L	0.3	LT	ug/L	METHYLENE CHLORIDE TOTWUG/L		
ug/L	0.3	LT	ug/L	TRANS-1,2-DICHLOROETHENE, TOTAL, IN WATER UG/L		
ug/L	18		ug/L	PROPANE, 2-METHOXY-2-METHYL- , WATER, WHOLE, UG/L	J	Continuing calibration %D>20
ug/L	0.3	LT	ug/L	1,1-DICHLOROETHANE TOTWUG/L		
ug/L	0.3	LT	ug/L	CIS-1,2-DICHLOROETHYLENE WHOLE WATER,UG/L		
ug/L	2	LT	ug/L	METHYL ETHYL KETONE (2-BUTANONE) WHOLE WATER UG/L	R	Initial & continuing calibration RF<0.050
ug/L	0.7		ug/L	CHLOROFORM,WHOLE WATER,UG/L		
ug/L	0.3	LT	ug/L	1,1,1-TRICHLOROETHANE TOTWUG/L		
ug/L	0.3	LT	ug/L	CARBON TETRACHLORIDE,WHOLE WATER,UG/L		
ug/L	0.2	LT	ug/L	BENZENE IN WTR SMPLE GC-MS, HEXADECONE EXTR.(UG/L)		
ug/L	0.2	LT	ug/L	1,2-DICHLOROETHANE, WHOLE WATER, UG/L		
ug/L	0.4	J	ug/L	TRICHLOROETHYLENE (TCE) (TRICHLOROETHENE)WHOLE WTR		
ug/L	0.2	LT	ug/L	1,2-DICHLOROPROPANE TOTWUG/L		
ug/L	0.2	LT	ug/L	BROMODICHLOROMETHANE,WHOLE WATER,UG/L		
ug/L	0.3	LT	ug/L	CIS-1,3-DICHLOROPROPENE TOTAL IN WATER UG/L		
ug/L	0.9	LT	ug/L	TERBUTHYLAZINE TOTAL WATER UG/L	R	Continuing calibration RF<0.050
ug/L	0.2	LT	ug/L	TOLUENE IN WTR SMPLE GC-MS, HEXADECONE EXTR.(UG/L)		
ug/L	0.2	LT	ug/L	TRANS-1,3-DICHLOROPROPENE TOTAL IN WATER UG/L		
ug/L	0.4	LT	ug/L	1,1,2-TRICHLOROETHANE TOTWUG/L		
ug/L	0.4	J	ug/L	TETRACHLOROETHYLENE (TETRACHLOROETHENE) (PCE) TOT		
ug/L	0.2	LT	ug/L	PROPANE,TRANS-1,3-DICHLORO-,WTR,WHL,RECOVERBL,UG/L		
ug/L	1	LT	ug/L	2-HEXANONE WHOLE WATER,UG/L	R	Initial & continuing calibration RF<0.050
ug/L	0.2	LT	ug/L	DIBROMOCHLOROMETHANE,WHOLE WATER,UG/L		
ug/L	0.2	LT	ug/L	CHLOROBENZENE TOTWUG/L		
ug/L	0.2	LT	ug/L	ETHYLBENZENE TOTWUG/L		
ug/L	0.5	LT	ug/L	XYLENE, META & PARA, WATER, WHOLE		
ug/L	0.2	LT	ug/L	O-XYLENE WHOLE WATER,UG/L		
ug/L	0.2	LT	ug/L	STYRENE WHOLE WATER,UG/L		
ug/L	0.2	LT	ug/L	BROMOFORM,WHOLE WATER,UG/L		
ug/L	0.2	LT	ug/L	1,1,2,2-TETRACHLOROETHANE TOTAL/WATER		
ug/L	0.5	LT	ug/L	XYLENES IN WTR SMPLE GC-MS, HEXADECONE EXTR.(UG/L)		
ug/L	0.4	LT	ug/L	METHYL CHLORIDE (CHLOROMETHANE) TOTWUG/L	J	Continuing calibration %D>20
ug/L	0.3	LT	ug/L	VINYL CHLORIDE-WHOLE WATER SAMPLE-UG/L		
ug/L	0.4	LT	ug/L	METHYL BROMIDE (BROMOMETHANE) TOTWUG/L	J	Continuing calibration %D>20
ug/L	0.3	LT	ug/L	CHLOROETHANE TOTWUG/L		
ug/L	0.3	LT	ug/L	1,1-DICHLOROETHYLENE (1,1-DICHLOROETHENE) TOTWUG/L		
ug/L	0.5	LT	ug/L	CARBON DISULFIDE WHOLE WATER,UG/L	J	Continuing calibration %D>20
ug/L	2	LT	ug/L	ACETONE WHL WATER SMPL UG/L	R	Initial & continuing calibration RF<0.050
ug/L	0.3	LT	ug/L	METHYLENE CHLORIDE TOTWUG/L		

DET L UNITS	RESULTS	LAB NOTAT	UNITS	PARAM_NAME	DV FLAGS	REASON
ug/L	0.3	LT	ug/L	TRANS-1,2-DICHLOROETHENE, TOTAL, IN WATER UG/L		
ug/L	0.3	LT	ug/L	PROPANE, 2-METHOXY-2-METHYL- , WATER, WHOLE, UG/L	J	Continuing calibration %D>20
ug/L	0.3	LT	ug/L	1,1-DICHLOROETHANE TOTWUG/L		
ug/L	0.3	LT	ug/L	CIS-1,2-DICHLOROETHYLENE WHOLE WATER,UG/L		
ug/L	2	LT	ug/L	METHYL ETHYL KETONE (2-BUTANONE) WHOLE WATER UG/L	R	Initial & continuing calibration RF<0.050
ug/L	0.3	LT	ug/L	CHLOROFORM,WHOLE WATER,UG/L		
ug/L	0.3	LT	ug/L	1,1,1-TRICHLOROETHANE TOTWUG/L		
ug/L	0.3	LT	ug/L	CARBON TETRACHLORIDE,WHOLE WATER,UG/L		
ug/L	0.2	LT	ug/L	BENZENE IN WTR SMPLE GC-MS, HEXADECONE EXTR.(UG/L)		
ug/L	0.2	LT	ug/L	1,2-DICHLOROETHANE, WHOLE WATER, UG/L		
ug/L	1		ug/L	TRICHLOROETHYLENE (TCE) (TRICHLOROETHENE)WHOLE WTR		
ug/L	0.2	LT	ug/L	1,2-DICHLOROPROPANE TOTWUG/L		
ug/L	2		ug/L	BROMODICHLOROMETHANE,WHOLE WATER,UG/L		
ug/L	0.3	LT	ug/L	CIS-1,3-DICHLOROPROPENE TOTAL IN WATER UG/L		
ug/L	0.9	LT	ug/L	TERBUTHYLAZINE TOTAL WATER UG/L	R	Continuing calibration RF<0.050
ug/L	0.2	LT	ug/L	TOLUENE IN WTR SMPLE GC-MS, HEXADECONE EXTR.(UG/L)		
ug/L	0.2	LT	ug/L	TRANS-1,3-DICHLOROPROPENE TOTAL IN WATER UG/L		
ug/L	0.4	LT	ug/L	1,1,2-TRICHLOROETHANE TOTWUG/L		
ug/L	0.3	LT	ug/L	TETRACHLOROETHYLENE (TETRACHLOROETHENE) (PCE) TOT		
ug/L	0.2	LT	ug/L	PROPANE,TRANS-1,3-DICHLORO-,WTR,WHL,RECOVERBL,UG/L		
ug/L	1	LT	ug/L	2-HEXANONE WHOLE WATER,UG/L	R	Initial & continuing calibration RF<0.050
ug/L	0.2	LT	ug/L	DIBROMOCHLOROMETHANE,WHOLE WATER,UG/L		
ug/L	0.2	LT	ug/L	CHLOROBENZENE TOTWUG/L		
ug/L	0.2	LT	ug/L	ETHYLBENZENE TOTWUG/L		
ug/L	0.5	LT	ug/L	XYLENE, META & PARA, WATER, WHOLE		
ug/L	0.2	LT	ug/L	O-XYLENE WHOLE WATER,UG/L		
ug/L	0.2	LT	ug/L	STYRENE WHOLE WATER,UG/L		
ug/L	0.2	LT	ug/L	BROMOFORM,WHOLE WATER,UG/L		
ug/L	0.2	LT	ug/L	1,1,2,2-TETRACHLOROETHANE TOTAL/WATER		
ug/L	0.5	LT	ug/L	XYLENES IN WTR SMPLE GC-MS, HEXADECONE EXTR.(UG/L)		
ug/L	0.4	LT	ug/L	METHYL CHLORIDE (CHLOROMETHANE) TOTWUG/L	J	Continuing calibration %D>20
ug/L	0.3	LT	ug/L	VINYL CHLORIDE-WHOLE WATER SAMPLE-UG/L		
ug/L	0.4	LT	ug/L	METHYL BROMIDE (BROMOMETHANE) TOTWUG/L	J	Continuing calibration %D>20
ug/L	0.3	LT	ug/L	CHLOROETHANE TOTWUG/L		
ug/L	0.3	LT	ug/L	1,1-DICHLOROETHYLENE (1,1-DICHLOROETHENE) TOTWUG/L		
ug/L	0.5	LT	ug/L	CARBON DISULFIDE WHOLE WATER,UG/L	J	Continuing calibration %D>20
ug/L	2	LT	ug/L	ACETONE WHL WATER SMPL UG/L	R	Initial & continuing calibration RF<0.050
ug/L	0.3	LT	ug/L	METHYLENE CHLORIDE TOTWUG/L		
ug/L	0.3	LT	ug/L	TRANS-1,2-DICHLOROETHENE, TOTAL, IN WATER UG/L		

DET L UNITS	RESULTS	LAB NOTAT	UNITS	PARAM_NAME	DV FLAGS	REASON
ug/L	0.3	LT	ug/L	PROPANE, 2-METHOXY-2-METHYL- , WATER, WHOLE, UG/L	J	Continuing calibration %D>20
ug/L	0.3	LT	ug/L	1,1-DICHLOROETHANE TOTWUG/L		
ug/L	0.3	LT	ug/L	CIS-1,2-DICHLOROETHYLENE WHOLE WATER,UG/L		
ug/L	2	LT	ug/L	METHYL ETHYL KETONE (2-BUTANONE) WHOLE WATER UG/L	R	Initial & continuing calibration RF<0.050
ug/L	3		ug/L	CHLOROFORM,WHOLE WATER,UG/L		
ug/L	0.3	LT	ug/L	1,1,1-TRICHLOROETHANE TOTWUG/L		
ug/L	0.3	LT	ug/L	CARBON TETRACHLORIDE,WHOLE WATER,UG/L		
ug/L	0.2	LT	ug/L	BENZENE IN WTR SMPLE GC-MS, HEXADECONE EXTR.(UG/L)		
ug/L	0.2	LT	ug/L	1,2-DICHLOROETHANE, WHOLE WATER, UG/L		
ug/L	0.8		ug/L	TRICHLOROETHYLENE (TCE) (TRICHLOROETHENE)WHOLE WTR		
ug/L	0.2	LT	ug/L	1,2-DICHLOROPROPANE TOTWUG/L		
ug/L	0.7		ug/L	BROMODICHLOROMETHANE,WHOLE WATER,UG/L		
ug/L	0.3	LT	ug/L	CIS-1,3-DICHLOROPROPENE TOTAL IN WATER UG/L		
ug/L	0.9	LT	ug/L	TERBUTHYLAZINE TOTAL WATER UG/L	R	Continuing calibration RF<0.050
ug/L	0.2	LT	ug/L	TOLUENE IN WTR SMPLE GC-MS, HEXADECONE EXTR.(UG/L)		
ug/L	0.2	LT	ug/L	TRANS-1,3-DICHLOROPROPENE TOTAL IN WATER UG/L		
ug/L	0.4	LT	ug/L	1,1,2-TRICHLOROETHANE TOTWUG/L		
ug/L	0.3	LT	ug/L	TETRACHLOROETHYLENE (TETRACHLOROETHENE) (PCE) TOT		
ug/L	0.2	LT	ug/L	PROPANE,TRANS-1,3-DICHLORO-,WTR,WHL,RECOVERBL,UG/L		
ug/L	1	LT	ug/L	2-HEXANONE WHOLE WATER,UG/L	R	Initial & continuing calibration RF<0.050
ug/L	0.2	LT	ug/L	DIBROMOCHLOROMETHANE,WHOLE WATER,UG/L		
ug/L	0.2	LT	ug/L	CHLOROBENZENE TOTWUG/L		
ug/L	0.2	LT	ug/L	ETHYLBENZENE TOTWUG/L		
ug/L	0.5	LT	ug/L	XYLENE, META & PARA, WATER, WHOLE		
ug/L	0.2	LT	ug/L	O-XYLENE WHOLE WATER,UG/L		
ug/L	0.2	LT	ug/L	STYRENE WHOLE WATER,UG/L		
ug/L	0.2	LT	ug/L	BROMOFORM,WHOLE WATER,UG/L		
ug/L	0.2	LT	ug/L	1,1,2,2-TETRACHLOROETHANE TOTAL/WATER		
ug/L	0.5	LT	ug/L	XYLENES IN WTR SMPLE GC-MS, HEXADECONE EXTR.(UG/L)		

DEQ_WELL	LAB_NAME	AGENCY	SAMPLE_ID	SAMPLE_TYPE	LAB_ID	SAMPLE_DATE	SAMPLE_TIME	EXT_DATE	ANA_DATE	METHOD
	STL	WESTN	IDW-050201	G	203197-001	05/02/2001	0900	05/11/2001	05/11/2001	EPA 8260
	STL	WESTN	IDW-050201	G	203197-001	05/02/2001	0900	05/11/2001	05/11/2001	EPA 8260
	STL	WESTN	IDW-050201	G	203197-001	05/02/2001	0900	05/11/2001	05/11/2001	EPA 8260
	STL	WESTN	IDW-050201	G	203197-001	05/02/2001	0900	05/11/2001	05/11/2001	EPA 8260
	STL	WESTN	IDW-050201	G	203197-001	05/02/2001	0900	05/11/2001	05/11/2001	EPA 8260
	STL	WESTN	IDW-050201	G	203197-001	05/02/2001	0900	05/11/2001	05/11/2001	EPA 8260
	STL	WESTN	IDW-050201	G	203197-001	05/02/2001	0900	05/11/2001	05/11/2001	EPA 8260
	STL	WESTN	IDW-050201	G	203197-001	05/02/2001	0900	05/11/2001	05/11/2001	EPA 8260
	STL	WESTN	IDW-050201	G	203197-001	05/02/2001	0900	05/11/2001	05/11/2001	EPA 8260
	STL	WESTN	IDW-050201	G	203197-001	05/02/2001	0900	05/11/2001	05/11/2001	EPA 8260
	STL	WESTN	IDW-050201	G	203197-001	05/02/2001	0900	05/11/2001	05/11/2001	EPA 8260
	STL	WESTN	IDW-050201	G	203197-001	05/02/2001	0900	05/11/2001	05/11/2001	EPA 8260
	STL	WESTN	IDW-050201	G	203197-001	05/02/2001	0900	05/14/2001	05/15/2001	EPA 200.7
	STL	WESTN	IDW-050201	G	203197-001	05/02/2001	0900	05/14/2001	05/15/2001	EPA 200.7
	STL	WESTN	IDW-050201	G	203197-001	05/02/2001	0900	05/11/2001	05/11/2001	EPA 8260
	STL	WESTN	IDW-050201	G	203197-001	05/02/2001	0900	05/14/2001	05/15/2001	EPA 200.7
	STL	WESTN	IDW-050201	G	203197-001	05/02/2001	0900	05/11/2001	05/11/2001	EPA 8260
	STL	WESTN	IDW-050201	G	203197-001	05/02/2001	0900	05/11/2001	05/11/2001	EPA 8260
	STL	WESTN	IDW-050201	G	203197-001	05/02/2001	0900	05/11/2001	05/11/2001	EPA 8260
	STL	WESTN	IDW-050201	G	203197-001	05/02/2001	0900	05/14/2001	05/15/2001	EPA 200.7
	STL	WESTN	IDW-050201	G	203197-001	05/02/2001	0900	05/11/2001	05/11/2001	EPA 8260
	STL	WESTN	IDW-050201	G	203197-001	05/02/2001	0900	05/11/2001	05/11/2001	EPA 8260
	STL	WESTN	IDW-050201	G	203197-001	05/02/2001	0900	05/11/2001	05/11/2001	EPA 8260
	STL	WESTN	IDW-050201	G	203197-001	05/02/2001	0900	05/11/2001	05/11/2001	EPA 8260
	STL	WESTN	IDW-050201	G	203197-001	05/02/2001	0900	05/11/2001	05/11/2001	EPA 8260
	STL	WESTN	IDW-050201	G	203197-001	05/02/2001	0900	05/11/2001	05/11/2001	EPA 8260
	STL	WESTN	IDW-050201	G	203197-001	05/02/2001	0900	05/14/2001	05/15/2001	EPA 200.7
	STL	WESTN	IDW-050201	G	203197-001	05/02/2001	0900	05/11/2001	05/11/2001	EPA 8260
	STL	WESTN	IDW-050201	G	203197-001	05/02/2001	0900	05/11/2001	05/11/2001	EPA 8260
	STL	WESTN	IDW-050201	G	203197-001	05/02/2001	0900	05/14/2001	05/19/2001	EPA 200.7
	STL	WESTN	IDW-050201	G	203197-001	05/02/2001	0900	05/11/2001	05/11/2001	EPA 8260
	STL	WESTN	IDW-050201	G	203197-001	05/02/2001	0900	05/11/2001	05/11/2001	EPA 8260
	STL	WESTN	IDW-050201	G	203197-001	05/02/2001	0900	05/14/2001	05/19/2001	EPA 200.7
	STL	WESTN	IDW-050201	G	203197-001	05/02/2001	0900	05/11/2001	05/11/2001	EPA 8260

DEQ_WELL	LAB_NAME	AGENCY	SAMPLE_ID	SAMPLE_TYPE	LAB_ID	SAMPLE_DATE	SAMPLE_TIME	EXT_DATE	ANA_DATE	METHOD
	STL	WESTN	IDW-050201	G	203197-001	05/02/2001	0900	05/07/2001	05/07/2001	EPA 245.1
	STL	WESTN	IDW-050201	G	203197-001	05/02/2001	0900	05/11/2001	05/11/2001	EPA 8260
	STL	WESTN	IDW-050201	G	203197-001	05/02/2001	0900	05/11/2001	05/11/2001	EPA 8260
	STL	WESTN	IDW-050201	G	203197-001	05/02/2001	0900	05/14/2001	05/15/2001	EPA 200.7
	STL	WESTN	IDW-050201	G	203197-001	05/02/2001	0900	05/11/2001	05/11/2001	EPA 8260
	STL	WESTN	IDW-050201	G	203197-001	05/02/2001	0900		05/04/2001	
	STL	WESTN	IDW-050201	G	203197-001	05/02/2001	0900	05/14/2001	05/15/2001	EPA 200.7
	STL	WESTN	IDW-050201	G	203197-001	05/02/2001	0900	05/14/2001	05/15/2001	EPA 200.7
	STL	WESTN	IDW-050201	G	203197-001	05/02/2001	0900	05/11/2001	05/11/2001	EPA 8260
	STL	WESTN	IDW-050201	G	203197-001	05/02/2001	0900	05/11/2001	05/11/2001	EPA 8260
	STL	WESTN	IDW-050201	G	203197-001	05/02/2001	0900	05/14/2001	05/19/2001	EPA 200.7
	STL	WESTN	IDW-050201	G	203197-001	05/02/2001	0900	05/11/2001	05/11/2001	EPA 8260
	STL	WESTN	IDW-050201	G	203197-001	05/02/2001	0900	05/11/2001	05/11/2001	EPA 8260
	STL	WESTN	IDW-050201	G	203197-001	05/02/2001	0900	05/11/2001	05/11/2001	EPA 8260
	STL	WESTN	IDW-050201	G	203197-001	05/02/2001	0900	05/11/2001	05/11/2001	EPA 8260
	STL	WESTN	IDW-050201	G	203197-001	05/02/2001	0900	05/11/2001	05/11/2001	EPA 8260
	STL	WESTN	IDW-050201	G	203197-001	05/02/2001	0900	05/11/2001	05/11/2001	EPA 8260
	STL	WESTN	IDW-050201	G	203197-001	05/02/2001	0900	05/14/2001	05/15/2001	EPA 200.7
	STL	WESTN	IDW-050301	G	203197-002	05/03/2001	1020	05/16/2001	05/16/2001	EPA 8260
	STL	WESTN	IDW-050301	G	203197-002	05/03/2001	1020	05/16/2001	05/16/2001	EPA 8260
	STL	WESTN	IDW-050301	G	203197-002	05/03/2001	1020	05/16/2001	05/16/2001	EPA 8260
	STL	WESTN	IDW-050301	G	203197-002	05/03/2001	1020	05/16/2001	05/16/2001	EPA 8260
	STL	WESTN	IDW-050301	G	203197-002	05/03/2001	1020	05/16/2001	05/16/2001	EPA 8260
	STL	WESTN	IDW-050301	G	203197-002	05/03/2001	1020	05/16/2001	05/16/2001	EPA 8260
	STL	WESTN	IDW-050301	G	203197-002	05/03/2001	1020	05/16/2001	05/16/2001	EPA 8260
	STL	WESTN	IDW-050301	G	203197-002	05/03/2001	1020	05/16/2001	05/16/2001	EPA 8260
	STL	WESTN	IDW-050301	G	203197-002	05/03/2001	1020	05/16/2001	05/16/2001	EPA 8260
	STL	WESTN	IDW-050301	G	203197-002	05/03/2001	1020	05/16/2001	05/16/2001	EPA 8260
	STL	WESTN	IDW-050301	G	203197-002	05/03/2001	1020	05/16/2001	05/16/2001	EPA 8260
	STL	WESTN	IDW-050301	G	203197-002	05/03/2001	1020	05/14/2001	05/15/2001	EPA 200.7
	STL	WESTN	IDW-050301	G	203197-002	05/03/2001	1020	05/14/2001	05/15/2001	EPA 200.7
	STL	WESTN	IDW-050301	G	203197-002	05/03/2001	1020	05/16/2001	05/16/2001	EPA 8260
	STL	WESTN	IDW-050301	G	203197-002	05/03/2001	1020	05/14/2001	05/15/2001	EPA 200.7

DEQ_WELL	LAB_NAME	AGENCY	SAMPLE_ID	SAMPLE_TYPE	LAB_ID	SAMPLE_DATE	SAMPLE_TIME	EXT_DATE	ANA_DATE	METHOD
	STL	WESTN	IDW-050301	G	203197-002	05/03/2001	1020	05/16/2001	05/16/2001	EPA 8260
	STL	WESTN	IDW-050301	G	203197-002	05/03/2001	1020	05/16/2001	05/16/2001	EPA 8260
	STL	WESTN	IDW-050301	G	203197-002	05/03/2001	1020	05/16/2001	05/16/2001	EPA 8260
	STL	WESTN	IDW-050301	G	203197-002	05/03/2001	1020	05/14/2001	05/15/2001	EPA 200.7
	STL	WESTN	IDW-050301	G	203197-002	05/03/2001	1020	05/16/2001	05/16/2001	EPA 8260
	STL	WESTN	IDW-050301	G	203197-002	05/03/2001	1020	05/16/2001	05/16/2001	EPA 8260
	STL	WESTN	IDW-050301	G	203197-002	05/03/2001	1020	05/16/2001	05/16/2001	EPA 8260
	STL	WESTN	IDW-050301	G	203197-002	05/03/2001	1020	05/16/2001	05/16/2001	EPA 8260
	STL	WESTN	IDW-050301	G	203197-002	05/03/2001	1020	05/16/2001	05/16/2001	EPA 8260
	STL	WESTN	IDW-050301	G	203197-002	05/03/2001	1020	05/16/2001	05/16/2001	EPA 8260
	STL	WESTN	IDW-050301	G	203197-002	05/03/2001	1020	05/14/2001	05/15/2001	EPA 200.7
	STL	WESTN	IDW-050301	G	203197-002	05/03/2001	1020	05/16/2001	05/16/2001	EPA 8260
	STL	WESTN	IDW-050301	G	203197-002	05/03/2001	1020	05/16/2001	05/16/2001	EPA 8260
	STL	WESTN	IDW-050301	G	203197-002	05/03/2001	1020	05/14/2001	05/19/2001	EPA 200.7
	STL	WESTN	IDW-050301	G	203197-002	05/03/2001	1020	05/16/2001	05/16/2001	EPA 8260
	STL	WESTN	IDW-050301	G	203197-002	05/03/2001	1020	05/16/2001	05/16/2001	EPA 8260
	STL	WESTN	IDW-050301	G	203197-002	05/03/2001	1020	05/14/2001	05/19/2001	EPA 200.7
	STL	WESTN	IDW-050301	G	203197-002	05/03/2001	1020	05/16/2001	05/16/2001	EPA 8260
	STL	WESTN	IDW-050301	G	203197-002	05/03/2001	1020	05/07/2001	05/07/2001	EPA 245.1
	STL	WESTN	IDW-050301	G	203197-002	05/03/2001	1020	05/16/2001	05/16/2001	EPA 8260
	STL	WESTN	IDW-050301	G	203197-002	05/03/2001	1020	05/16/2001	05/16/2001	EPA 8260
	STL	WESTN	IDW-050301	G	203197-002	05/03/2001	1020	05/14/2001	05/15/2001	EPA 200.7
	STL	WESTN	IDW-050301	G	203197-002	05/03/2001	1020	05/16/2001	05/16/2001	EPA 8260
	STL	WESTN	IDW-050301	G	203197-002	05/03/2001	1020		05/04/2001	
	STL	WESTN	IDW-050301	G	203197-002	05/03/2001	1020	05/14/2001	05/15/2001	EPA 200.7
	STL	WESTN	IDW-050301	G	203197-002	05/03/2001	1020	05/14/2001	05/15/2001	EPA 200.7
	STL	WESTN	IDW-050301	G	203197-002	05/03/2001	1020	05/16/2001	05/16/2001	EPA 8260
	STL	WESTN	IDW-050301	G	203197-002	05/03/2001	1020	05/16/2001	05/16/2001	EPA 8260
	STL	WESTN	IDW-050301	G	203197-002	05/03/2001	1020	05/14/2001	05/19/2001	EPA 200.7
	STL	WESTN	IDW-050301	G	203197-002	05/03/2001	1020	05/16/2001	05/16/2001	EPA 8260
	STL	WESTN	IDW-050301	G	203197-002	05/03/2001	1020	05/16/2001	05/16/2001	EPA 8260
	STL	WESTN	IDW-050301	G	203197-002	05/03/2001	1020	05/16/2001	05/16/2001	EPA 8260
	STL	WESTN	IDW-050301	G	203197-002	05/03/2001	1020	05/16/2001	05/16/2001	EPA 8260
	STL	WESTN	IDW-050301	G	203197-002	05/03/2001	1020	05/16/2001	05/16/2001	EPA 8260

DEQ_WELL	LAB_NAME	AGENCY	SAMPLE_ID	SAMPLE_TYPE	LAB_ID	SAMPLE_DATE	SAMPLE_TIME	EXT_DATE	ANA_DATE	METHOD
	STL	WESTN	IDW-050301	G	203197-002	05/03/2001	1020	05/16/2001	05/16/2001	EPA 8260
	STL	WESTN	IDW-050301	G	203197-002	05/03/2001	1020	05/14/2001	05/15/2001	EPA 200.7

ANALYTE	STORET	DET_LIMIT	DET_L_UNITS	RESULTS	LAB_NOTAT	UNITS
1,1,1-Trichloroethane	34506	0.3	ug/L	0.3	LT	ug/L
1,1,2,2-Tetrachloroethane	34516	0.2	ug/L	0.2	LT	ug/L
1,1,2-Trichloroethane	34511	0.4	ug/L	0.4	LT	ug/L
1,1-Dichloroethane	34496	0.3	ug/L	0.3	LT	ug/L
1,1-Dichloroethene	34501	0.3	ug/L	11		ug/L
1,2-Dichloroethane	34531	0.2	ug/L	0.2	LT	ug/L
1,2-Dichloropropane	34541	0.2	ug/L	0.2	LT	ug/L
1,3-Dichloropropane	77173	0.2	ug/L	0.2	LT	ug/L
2-Butanone (MEK)	81595	2	ug/L	2	LT	ug/L
2-Hexanone	77103	1	ug/L	1	LT	ug/L
4-Methyl-2-pentanone (MIBK)	78133	0.9	ug/L	0.9	LT	ug/L
Acetone	81552	2	ug/L	2	LT	ug/L
Antimony	01097	5.4	ug/L	5.4	LT	ug/L
Arsenic	01002	2.9	ug/L	2.9	LT	ug/L
Benzene	34030	0.2	ug/L	0.2	LT	ug/L
Beryllium	01012	0.27	ug/L	0.28	L	ug/L
Bromodichloromethane	32101	0.2	ug/L	0.2	LT	ug/L
Bromoform	32104	0.2	ug/L	0.2	LT	ug/L
Bromomethane	34413	0.4	ug/L	0.4	LT	ug/L
Cadmium	01027	0.27	ug/L	0.27	LT	ug/L
Carbon disulfide	77041	0.5	ug/L	0.5	LT	ug/L
Carbon tetrachloride	32102	0.3	ug/L	0.3	LT	ug/L
Chlorobenzene	34301	0.2	ug/L	0.2	LT	ug/L
Chloroethane	34311	0.3	ug/L	0.3	LT	ug/L
Chloroform	32106	0.3	ug/L	0.3	LT	ug/L
Chloromethane	34418	0.4	ug/L	0.4	LT	ug/L
Chromium	01034	1.5	ug/L	7.6		ug/L
cis-1,2-Dichloroethene	77093	0.3	ug/L	0.3	LT	ug/L
cis-1,3-Dichloropropene	34704	0.3	ug/L	0.3	LT	ug/L
Copper	01042	0.61	ug/L	2.5	L	ug/L
Dibromochloromethane	32105	0.2	ug/L	0.2	LT	ug/L
Ethylbenzene	78113	0.2	ug/L	0.2	LT	ug/L
Lead	01051	2.3	ug/L	2.3	LT	ug/L
m&p-Xylenes	85795	0.5	ug/L	0.5	LT	ug/L

ANALYTE	STORET	DET_LIMIT	DET_L_UNITS	RESULTS	LAB_NOTAT	UNITS
Mercury	71900	0.071	ug/L	0.071	LT	ug/L
Methylene chloride	34423	0.3	ug/L	0.3	LT	ug/L
Methyl-tert-butyl-ether (MTBE)	78032	0.3	ug/L	0.3	LT	ug/L
Nickel	01067	1.0	ug/L	2.7	L	ug/L
o-Xylene	77135	0.2	ug/L	0.2	LT	ug/L
pH		0.20	pH Units	8.21		pH Units
Selenium	01147	2.1	ug/L	2.1	LT	ug/L
Silver	01077	1.5	ug/L	1.5	LT	ug/L
Styrene	77128	0.2	ug/L	0.2	LT	ug/L
Tetrachloroethene	34475	0.3	ug/L	15		ug/L
Thallium	01059	4.3	ug/L	4.3	LT	ug/L
Toluene	34010	0.2	ug/L	0.2	LT	ug/L
trans-1,2-Dichloroethene	34546	0.3	ug/L	0.3	LT	ug/L
trans-1,3-Dichloropropene	34699	0.2	ug/L	0.2	LT	ug/L
Trichloroethene	39180	0.3	ug/L	21		ug/L
Vinyl chloride	39175	0.3	ug/L	0.3	LT	ug/L
Xylenes (total)	81551	0.5	ug/L	0.5	LT	ug/L
Zinc	01092	2.1	ug/L	24.5		ug/L
1,1,1-Trichloroethane	34506	0.3	ug/L	0.3	LT	ug/L
1,1,2,2-Tetrachloroethane	34516	0.2	ug/L	0.2	LT	ug/L
1,1,2-Trichloroethane	34511	0.4	ug/L	0.4	LT	ug/L
1,1-Dichloroethane	34496	0.3	ug/L	0.3	LT	ug/L
1,1-Dichloroethene	34501	0.3	ug/L	0.3	LT	ug/L
1,2-Dichloroethane	34531	0.2	ug/L	3		ug/L
1,2-Dichloropropane	34541	0.2	ug/L	0.2	LT	ug/L
1,3-Dichloropropane	77173	0.2	ug/L	0.2	LT	ug/L
2-Butanone (MEK)	81595	2	ug/L	2	LT	ug/L
2-Hexanone	77103	1	ug/L	1	LT	ug/L
4-Methyl-2-pentanone (MIBK)	78133	0.9	ug/L	0.9	LT	ug/L
Acetone	81552	2	ug/L	2	LT	ug/L
Antimony	01097	5.4	ug/L	6.3	L	ug/L
Arsenic	01002	2.9	ug/L	3.4	L	ug/L
Benzene	34030	0.2	ug/L	13		ug/L
Beryllium	01012	0.27	ug/L	0.32	L	ug/L

ANALYTE	STORET	DET_LIMIT	DET_L_UNITS	RESULTS	LAB_NOTAT	UNITS
Bromodichloromethane	32101	0.2	ug/L	0.2	LT	ug/L
Bromoform	32104	0.2	ug/L	0.2	LT	ug/L
Bromomethane	34413	0.4	ug/L	0.4	LT	ug/L
Cadmium	01027	0.27	ug/L	0.27	LT	ug/L
Carbon disulfide	77041	0.5	ug/L	0.5	LT	ug/L
Carbon tetrachloride	32102	0.3	ug/L	0.3	LT	ug/L
Chlorobenzene	34301	0.2	ug/L	0.2	LT	ug/L
Chloroethane	34311	0.3	ug/L	0.3	LT	ug/L
Chloroform	32106	0.3	ug/L	0.3	LT	ug/L
Chloromethane	34418	0.4	ug/L	0.4	LT	ug/L
Chromium	01034	1.5	ug/L	35.3		ug/L
cis-1,2-Dichloroethene	77093	0.3	ug/L	0.3	LT	ug/L
cis-1,3-Dichloropropene	34704	0.3	ug/L	0.3	LT	ug/L
Copper	01042	0.61	ug/L	24.1		ug/L
Dibromochloromethane	32105	0.2	ug/L	0.2	LT	ug/L
Ethylbenzene	78113	0.2	ug/L	0.9		ug/L
Lead	01051	2.3	ug/L	4.0		ug/L
m&p-Xylenes	85795	0.5	ug/L	2		ug/L
Mercury	71900	0.071	ug/L	0.071	LT	ug/L
Methylene chloride	34423	0.3	ug/L	0.3	LT	ug/L
Methyl-tert-butyl-ether (MTBE)	78032	0.3	ug/L	0.3	LT	ug/L
Nickel	01067	1.0	ug/L	17.0		ug/L
o-Xylene	77135	0.2	ug/L	3		ug/L
pH		0.20	pH Units	8.34		pH Units
Selenium	01147	2.1	ug/L	3.4		ug/L
Silver	01077	1.5	ug/L	1.5	LT	ug/L
Styrene	77128	0.2	ug/L	0.2	LT	ug/L
Tetrachloroethene	34475	0.3	ug/L	0.3	LT	ug/L
Thallium	01059	4.3	ug/L	4.3	LT	ug/L
Toluene	34010	0.2	ug/L	5		ug/L
trans-1,2-Dichloroethene	34546	0.3	ug/L	0.3	LT	ug/L
trans-1,3-Dichloropropene	34699	0.2	ug/L	0.2	LT	ug/L
Trichloroethene	39180	0.3	ug/L	0.8		ug/L
Vinyl chloride	39175	0.3	ug/L	0.3	LT	ug/L

ANALYTE	STORET	DET_LIMIT	DET_L_UNITS	RESULTS	LAB_NOTAT	UNITS
Xylenes (total)	81551	0.5	ug/L	6		ug/L
Zinc	01092	2.1	ug/L	107		ug/L

PARAM_NAME	DV_FLAGS	REASON
1,1,1-TRICHLOROETHANE TOTWUG/L		
1,1,2,2-TETRACHLOROETHANE TOTAL/WATER	J	Continuing calibration %D>20
1,1,2-TRICHLOROETHANE TOTWUG/L		
1,1-DICHLOROETHANE TOTWUG/L		
1,1-DICHLOROETHYLENE (1,1-DICHLOROETHENE) TOTWUG/L		
1,2-DICHLOROETHANE, WHOLE WATER, UG/L		
1,2-DICHLOROPROPANE TOTWUG/L		
PROPANE,TRANS-1,3-DICHLORO-,WTR,WHL,RECOVERBL,UG/L		
METHYL ETHYL KETONE (2-BUTANONE) WHOLE WATER UG/L	R	Initial and continuing calibration RF<0.05
2-HEXANONE WHOLE WATER,UG/L		
TERBUTHYLAZINE TOTAL WATER UG/L		
ACETONE WHL WATER SMPL UG/L	R	Initial and continuing calibration RF<0.05
ANTIMONY, TOTAL (UG/L AS SB)		
ARSENIC, TOTAL RECOVERABLE IN WATER AS AS		
BENZENE IN WTR SMPLE GC-MS, HEXADECONE EXTR.(UG/L)		
BERYLLIUM, TOTAL (UG/L AS BE)	U	Blank contamination
BROMODICHLOROMETHANE,WHOLE WATER,UG/L		
BROMOFORM,WHOLE WATER,UG/L		
METHYL BROMIDE (BROMOMETHANE) TOTWUG/L		
CADMIUM, TOTAL (UG/L AS CD)		
CARBON DISULFIDE WHOLE WATER,UG/L		
CARBON TETRACHLORIDE,WHOLE WATER,UG/L		
CHLOROBENZENE TOTWUG/L		
CHLOROETHANE TOTWUG/L		
CHLOROFORM,WHOLE WATER,UG/L		
METHYL CHLORIDE (CHLOROMETHANE) TOTWUG/L		
CHROMIUM, TOTAL (UG/L AS CR)		
CIS-1,2-DICHLOROETHYLENE WHOLE WATER,UG/L		
CIS-1,3-DICHLOROPROPENE TOTAL IN WATER UG/L		
COPPER, TOTAL (UG/L AS CU)	U	Blank contamination
DIBROMOCHLOROMETHANE,WHOLE WATER,UG/L		
ETHYLBENZENE TOTWUG/L		
LEAD, TOTAL (UG/L AS PB)		
XYLENE, META & PARA, WATER, WHOLE		

PARAM_NAME	DV_FLAGS	REASON
MERCURY, TOTAL (UG/L AS HG)		
METHYLENE CHLORIDE TOTWUG/L	J	Continuing calibration %D>20
PROPANE, 2-METHOXY-2-METHYL- , WATER, WHOLE, UG/L		
NICKEL, TOTAL (UG/L AS NI)	U	Blank contamination
O-XYLENE WHOLE WATER,UG/L		
SELENIUM, TOTAL (UG/L AS SE)		
SILVER,POTENTIALLY DISSOLVED WATER MG/L		
STYRENE WHOLE WATER,UG/L		
TETRACHLOROETHYLENE (TETRACHLOROETHENE) (PCE) TOT		
THALLIUM, TOTAL (UG/L AS TL)		
TOLUENE IN WTR SMPLE GC-MS, HEXADECONE EXTR.(UG/L)		
TRANS-1,2-DICHLOROETHENE, TOTAL, IN WATER UG/L		
TRANS-1,3-DICHLOROPROPENE TOTAL IN WATER UG/L		
TRICHLOROETHYLENE (TCE) (TRICHLOROETHENE)WHOLE WTR		
VINYL CHLORIDE-WHOLE WATER SAMPLE-UG/L		
XYLENES IN WTR SMPLE GC-MS, HEXADECONE EXTR.(UG/L)		
ZINC, TOTAL (UG/L AS ZN)	J	RPD
1,1,1-TRICHLOROETHANE TOTWUG/L	J	Surrogate
1,1,2,2-TETRACHLOROETHANE TOTAL/WATER	J	Continuing calibration %D>20, surrogate
1,1,2-TRICHLOROETHANE TOTWUG/L	J	Surrogate
1,1-DICHLOROETHANE TOTWUG/L	J	Surrogate
1,1-DICHLOROETHYLENE (1,1-DICHLOROETHENE) TOTWUG/L	J	Surrogate
1,2-DICHLOROETHANE, WHOLE WATER, UG/L	J	Surrogate
1,2-DICHLOROPROPANE TOTWUG/L	J	Surrogate
PROPANE,TRANS-1,3-DICHLORO-,WTR,WHL,RECOVERBL,UG/L	J	Surrogate
METHYL ETHYL KETONE (2-BUTANONE) WHOLE WATER UG/L	R	Initial and continuing calibration RF<0.05, surrogate
2-HEXANONE WHOLE WATER,UG/L	R	Continuing calibration RF<0.05 & %D>20, surrogate, LCS
TERBUTHYLAZINE TOTAL WATER UG/L	J	Surrogate
ACETONE WHL WATER SMPL UG/L	R	Initial and continuing calibration RF<0.05, surrogate
ANTIMONY, TOTAL (UG/L AS SB)	U	Blank contamination
ARSENIC, TOTAL RECOVERABLE IN WATER AS AS	U	Blank contamination
BENZENE IN WTR SMPLE GC-MS, HEXADECONE EXTR.(UG/L)	J	Surrogate
BERYLLIUM, TOTAL (UG/L AS BE)	U	Blank contamination

PARAM_NAME	DV_FLAGS	REASON
BROMODICHLOROMETHANE,WHOLE WATER,UG/L	J	Surrogate
BROMOFORM,WHOLE WATER,UG/L	J	Surrogate
METHYL BROMIDE (BROMOMETHANE) TOTWUG/L	J	Surrogate
CADMIUM, TOTAL (UG/L AS CD)		
CARBON DISULFIDE WHOLE WATER,UG/L	J	Surrogate
CARBON TETRACHLORIDE,WHOLE WATER,UG/L	J	Surrogate
CHLOROBENZENE TOTWUG/L	J	Surrogate
CHLOROETHANE TOTWUG/L	J	Surrogate
CHLOROFORM,WHOLE WATER,UG/L	J	Surrogate
METHYL CHLORIDE (CHLOROMETHANE) TOTWUG/L	J	Surrogate
CHROMIUM, TOTAL (UG/L AS CR)		
CIS-1,2-DICHLOROETHYLENE WHOLE WATER,UG/L	J	Surrogate
CIS-1,3-DICHLOROPROPENE TOTAL IN WATER UG/L	J	Surrogate
COPPER, TOTAL (UG/L AS CU)		
DIBROMOCHLOROMETHANE,WHOLE WATER,UG/L	J	Surrogate
ETHYLBENZENE TOTWUG/L	J	Surrogate
LEAD, TOTAL (UG/L AS PB)		
XYLENE, META & PARA, WATER, WHOLE	J	Surrogate
MERCURY, TOTAL (UG/L AS HG)		
METHYLENE CHLORIDE TOTWUG/L	J	Surrogate
PROPANE, 2-METHOXY-2-METHYL- , WATER, WHOLE, UG/L	J	Continuing calibration %D>20, surrogate
NICKEL, TOTAL (UG/L AS NI)		
O-XYLENE WHOLE WATER,UG/L	J	Surrogate
SELENIUM, TOTAL (UG/L AS SE)		
SILVER,POTENTIALLY DISSOLVED WATER MG/L		
STYRENE WHOLE WATER,UG/L	J	Surrogate
TETRACHLOROETHYLENE (TETRACHLOROETHENE) (PCE) TOT	J	Surrogate
THALLIUM, TOTAL (UG/L AS TL)		
TOLUENE IN WTR SMPLE GC-MS, HEXADECONE EXTR.(UG/L)	J	Surrogate
TRANS-1,2-DICHLOROETHENE, TOTAL, IN WATER UG/L	J	Surrogate
TRANS-1,3-DICHLOROPROPENE TOTAL IN WATER UG/L	J	Surrogate
TRICHLOROETHYLENE (TCE) (TRICHLOROETHENE)WHOLE WTR	J	Continuing calibration %D>20, surrogate
VINYL CHLORIDE-WHOLE WATER SAMPLE-UG/L	J	Surrogate

PARAM_NAME	DV_FLAGS	REASON
XYLENES IN WTR SMPLE GC-MS, HEXADECONE EXTR.(UG/L)	J	Surrogate
ZINC, TOTAL (UG/L AS ZN)	J	RPD

DEQ_WELL	LAB_NAME	AGENCY	SAMPLE_ID	SAMPLE_TYPE	LAB_ID	SAMPLE_DATE	SAMPLE_TIME	EXT_DATE	ANA_DATE	METHOD
	STL	WESTN	ENT-MW-002-050201	G	203196-006	05/02/2001	1310	05/10/2001	05/10/2001	EPA 8260
	STL	WESTN	ENT-MW-002-050201	G	203196-006	05/02/2001	1310	05/10/2001	05/10/2001	EPA 8260
	STL	WESTN	ENT-MW-002-050201	G	203196-006	05/02/2001	1310	05/10/2001	05/10/2001	EPA 8260
	STL	WESTN	ENT-MW-002-050201	G	203196-006	05/02/2001	1310	05/10/2001	05/10/2001	EPA 8260
	STL	WESTN	ENT-MW-002-050201	G	203196-006	05/02/2001	1310	05/10/2001	05/10/2001	EPA 8260
	STL	WESTN	ENT-MW-002-050201	G	203196-006	05/02/2001	1310	05/10/2001	05/10/2001	EPA 8260
	STL	WESTN	ENT-MW-002-050201	G	203196-006	05/02/2001	1310	05/10/2001	05/10/2001	EPA 8260
	STL	WESTN	ENT-MW-002-050201	G	203196-006	05/02/2001	1310	05/10/2001	05/10/2001	EPA 8260
	STL	WESTN	ENT-MW-002-050201	G	203196-006	05/02/2001	1310	05/10/2001	05/10/2001	EPA 8260
	STL	WESTN	ENT-MW-002-050201	G	203196-006	05/02/2001	1310	05/10/2001	05/10/2001	EPA 8260
	STL	WESTN	ENT-MW-002-050201	G	203196-006	05/02/2001	1310	05/10/2001	05/10/2001	EPA 8260
	STL	WESTN	ENT-MW-002-050201	G	203196-006	05/02/2001	1310	05/10/2001	05/10/2001	EPA 8260
	STL	WESTN	ENT-MW-002-050201	G	203196-006	05/02/2001	1310	05/11/2001	05/11/2001	EPA 8260
	STL	WESTN	ENT-MW-002-050201	G	203196-006	05/02/2001	1310	05/10/2001	05/10/2001	EPA 8260
	STL	WESTN	ENT-MW-002-050201	G	203196-006	05/02/2001	1310	05/10/2001	05/10/2001	EPA 8260
	STL	WESTN	ENT-MW-002-050201	G	203196-006	05/02/2001	1310	05/10/2001	05/10/2001	EPA 8260
	STL	WESTN	ENT-MW-002-050201	G	203196-006	05/02/2001	1310	05/10/2001	05/10/2001	EPA 8260
	STL	WESTN	ENT-MW-002-050201	G	203196-006	05/02/2001	1310	05/10/2001	05/10/2001	EPA 8260
	STL	WESTN	ENT-MW-002-050201	G	203196-006	05/02/2001	1310	05/10/2001	05/10/2001	EPA 8260
	STL	WESTN	ENT-MW-002-050201	G	203196-006	05/02/2001	1310	05/10/2001	05/10/2001	EPA 8260
	STL	WESTN	ENT-MW-002-050201	G	203196-006	05/02/2001	1310	05/10/2001	05/10/2001	EPA 8260
	STL	WESTN	ENT-MW-002-050201	G	203196-006	05/02/2001	1310	05/10/2001	05/10/2001	EPA 8260
	STL	WESTN	ENT-MW-002-050201	G	203196-006	05/02/2001	1310	05/10/2001	05/10/2001	EPA 8260
	STL	WESTN	ENT-MW-002-050201	G	203196-006	05/02/2001	1310	05/10/2001	05/10/2001	EPA 8260
	STL	WESTN	ENT-MW-002-050201	G	203196-006	05/02/2001	1310	05/10/2001	05/10/2001	EPA 8260
	STL	WESTN	ENT-MW-002-050201	G	203196-006	05/02/2001	1310	05/10/2001	05/10/2001	EPA 8260
	STL	WESTN	ENT-MW-002-050201	G	203196-006	05/02/2001	1310	05/10/2001	05/10/2001	EPA 8260
	STL	WESTN	ENT-MW-002-050201	G	203196-006	05/02/2001	1310	05/10/2001	05/10/2001	EPA 8260
	STL	WESTN	ENT-MW-002-050201	G	203196-006	05/02/2001	1310	05/10/2001	05/10/2001	EPA 8260
	STL	WESTN	ENT-MW-002-050201	G	203196-006	05/02/2001	1310	05/10/2001	05/10/2001	EPA 8260
	STL	WESTN	ENT-MW-002-050201	G	203196-006	05/02/2001	1310	05/10/2001	05/10/2001	EPA 8260

	STL	WESTN	ENT-MW-002-050201	G	203196-006	05/02/2001	1310	05/10/2001	05/10/2001	EPA 8260
	STL	WESTN	ENT-MW-002-050201	G	203196-006	05/02/2001	1310	05/10/2001	05/10/2001	EPA 8260
	STL	WESTN	ENT-MW-002-050201	G	203196-006	05/02/2001	1310	05/10/2001	05/10/2001	EPA 8260
	STL	WESTN	ENT-MW-002-050201	G	203196-006	05/02/2001	1310	05/10/2001	05/10/2001	EPA 8260
	STL	WESTN	MGL-EB-004-050201	G	203196-007	05/02/2001	1330	05/10/2001	05/10/2001	EPA 8260
	STL	WESTN	MGL-EB-004-050201	G	203196-007	05/02/2001	1330	05/10/2001	05/10/2001	EPA 8260
	STL	WESTN	MGL-EB-004-050201	G	203196-007	05/02/2001	1330	05/10/2001	05/10/2001	EPA 8260
	STL	WESTN	MGL-EB-004-050201	G	203196-007	05/02/2001	1330	05/10/2001	05/10/2001	EPA 8260
	STL	WESTN	MGL-EB-004-050201	G	203196-007	05/02/2001	1330	05/10/2001	05/10/2001	EPA 8260
	STL	WESTN	MGL-EB-004-050201	G	203196-007	05/02/2001	1330	05/10/2001	05/10/2001	EPA 8260
	STL	WESTN	MGL-EB-004-050201	G	203196-007	05/02/2001	1330	05/10/2001	05/10/2001	EPA 8260
	STL	WESTN	MGL-EB-004-050201	G	203196-007	05/02/2001	1330	05/10/2001	05/10/2001	EPA 8260
	STL	WESTN	MGL-EB-004-050201	G	203196-007	05/02/2001	1330	05/10/2001	05/10/2001	EPA 8260
	STL	WESTN	MGL-EB-004-050201	G	203196-007	05/02/2001	1330	05/10/2001	05/10/2001	EPA 8260
	STL	WESTN	MGL-EB-004-050201	G	203196-007	05/02/2001	1330	05/10/2001	05/10/2001	EPA 8260
	STL	WESTN	MGL-EB-004-050201	G	203196-007	05/02/2001	1330	05/10/2001	05/10/2001	EPA 8260
	STL	WESTN	MGL-EB-004-050201	G	203196-007	05/02/2001	1330	05/10/2001	05/10/2001	EPA 8260
	STL	WESTN	MGL-EB-004-050201	G	203196-007	05/02/2001	1330	05/10/2001	05/10/2001	EPA 8260
	STL	WESTN	MGL-EB-004-050201	G	203196-007	05/02/2001	1330	05/10/2001	05/10/2001	EPA 8260
	STL	WESTN	MGL-EB-004-050201	G	203196-007	05/02/2001	1330	05/10/2001	05/10/2001	EPA 8260
	STL	WESTN	MGL-EB-004-050201	G	203196-007	05/02/2001	1330	05/10/2001	05/10/2001	EPA 8260
	STL	WESTN	MGL-EB-004-050201	G	203196-007	05/02/2001	1330	05/10/2001	05/10/2001	EPA 8260
	STL	WESTN	MGL-EB-004-050201	G	203196-007	05/02/2001	1330	05/10/2001	05/10/2001	EPA 8260
	STL	WESTN	MGL-EB-004-050201	G	203196-007	05/02/2001	1330	05/10/2001	05/10/2001	EPA 8260
	STL	WESTN	MGL-EB-004-050201	G	203196-007	05/02/2001	1330	05/10/2001	05/10/2001	EPA 8260
	STL	WESTN	MGL-EB-004-050201	G	203196-007	05/02/2001	1330	05/10/2001	05/10/2001	EPA 8260
	STL	WESTN	MGL-EB-004-050201	G	203196-007	05/02/2001	1330	05/10/2001	05/10/2001	EPA 8260
	STL	WESTN	MGL-EB-004-050201	G	203196-007	05/02/2001	1330	05/10/2001	05/10/2001	EPA 8260
	STL	WESTN	MGL-EB-004-050201	G	203196-007	05/02/2001	1330	05/10/2001	05/10/2001	EPA 8260
	STL	WESTN	MGL-EB-004-050201	G	203196-007	05/02/2001	1330	05/10/2001	05/10/2001	EPA 8260

	STL	WESTN	MGL-EB-004-050201	G	203196-007	05/02/2001	1330	05/10/2001	05/10/2001	EPA 8260
	STL	WESTN	MGL-EB-004-050201	G	203196-007	05/02/2001	1330	05/10/2001	05/10/2001	EPA 8260
	STL	WESTN	MGL-EB-004-050201	G	203196-007	05/02/2001	1330	05/10/2001	05/10/2001	EPA 8260
	STL	WESTN	MGL-EB-004-050201	G	203196-007	05/02/2001	1330	05/10/2001	05/10/2001	EPA 8260
	STL	WESTN	MGL-EB-004-050201	G	203196-007	05/02/2001	1330	05/10/2001	05/10/2001	EPA 8260
	STL	WESTN	MGL-EB-004-050201	G	203196-007	05/02/2001	1330	05/10/2001	05/10/2001	EPA 8260
	STL	WESTN	MGL-EB-004-050201	G	203196-007	05/02/2001	1330	05/10/2001	05/10/2001	EPA 8260
	STL	WESTN	MGL-MW-001-050201	G	203196-009	05/02/2001	1655	05/08/2001	05/08/2001	EPA 8260
	STL	WESTN	MGL-MW-001-050201	G	203196-009	05/02/2001	1655	05/08/2001	05/08/2001	EPA 8260
	STL	WESTN	MGL-MW-001-050201	G	203196-009	05/02/2001	1655	05/08/2001	05/08/2001	EPA 8260
	STL	WESTN	MGL-MW-001-050201	G	203196-009	05/02/2001	1655	05/08/2001	05/08/2001	EPA 8260
	STL	WESTN	MGL-MW-001-050201	G	203196-009	05/02/2001	1655	05/08/2001	05/08/2001	EPA 8260
	STL	WESTN	MGL-MW-001-050201	G	203196-009	05/02/2001	1655	05/08/2001	05/08/2001	EPA 8260
	STL	WESTN	MGL-MW-001-050201	G	203196-009	05/02/2001	1655	05/08/2001	05/08/2001	EPA 8260
	STL	WESTN	MGL-MW-001-050201	G	203196-009	05/02/2001	1655	05/08/2001	05/08/2001	EPA 8260
	STL	WESTN	MGL-MW-001-050201	G	203196-009	05/02/2001	1655	05/08/2001	05/08/2001	EPA 8260
	STL	WESTN	MGL-MW-001-050201	G	203196-009	05/02/2001	1655	05/08/2001	05/08/2001	EPA 8260
	STL	WESTN	MGL-MW-001-050201	G	203196-009	05/02/2001	1655	05/08/2001	05/08/2001	EPA 8260
	STL	WESTN	MGL-MW-001-050201	G	203196-009	05/02/2001	1655	05/08/2001	05/08/2001	EPA 8260
	STL	WESTN	MGL-MW-001-050201	G	203196-009	05/02/2001	1655	05/08/2001	05/08/2001	EPA 8260
	STL	WESTN	MGL-MW-001-050201	G	203196-009	05/02/2001	1655	05/08/2001	05/08/2001	EPA 8260
	STL	WESTN	MGL-MW-001-050201	G	203196-009	05/02/2001	1655	05/08/2001	05/08/2001	EPA 8260
	STL	WESTN	MGL-MW-001-050201	G	203196-009	05/02/2001	1655	05/08/2001	05/08/2001	EPA 8260
	STL	WESTN	MGL-MW-001-050201	G	203196-009	05/02/2001	1655	05/08/2001	05/08/2001	EPA 8260
	STL	WESTN	MGL-MW-001-050201	G	203196-009	05/02/2001	1655	05/08/2001	05/08/2001	EPA 8260
	STL	WESTN	MGL-MW-001-050201	G	203196-009	05/02/2001	1655	05/08/2001	05/08/2001	EPA 8260
	STL	WESTN	MGL-MW-001-050201	G	203196-009	05/02/2001	1655	05/08/2001	05/08/2001	EPA 8260
	STL	WESTN	MGL-MW-001-050201	G	203196-009	05/02/2001	1655	05/08/2001	05/08/2001	EPA 8260
	STL	WESTN	MGL-MW-001-050201	G	203196-009	05/02/2001	1655	05/08/2001	05/08/2001	EPA 8260
	STL	WESTN	MGL-MW-001-050201	G	203196-009	05/02/2001	1655	05/08/2001	05/08/2001	EPA 8260
	STL	WESTN	MGL-MW-001-050201	G	203196-009	05/02/2001	1655	05/08/2001	05/08/2001	EPA 8260

	STL	WESTN	MGL-MW-001-050201	G	203196-009	05/02/2001	1655	05/08/2001	05/08/2001	EPA 8260
	STL	WESTN	MGL-MW-001-050201	G	203196-009	05/02/2001	1655	05/08/2001	05/08/2001	EPA 8260
	STL	WESTN	MGL-MW-001-050201	G	203196-009	05/02/2001	1655	05/08/2001	05/08/2001	EPA 8260
	STL	WESTN	MGL-MW-001-050201	G	203196-009	05/02/2001	1655	05/08/2001	05/08/2001	EPA 8260
	STL	WESTN	MGL-MW-001-050201	G	203196-009	05/02/2001	1655	05/08/2001	05/08/2001	EPA 8260
	STL	WESTN	MGL-MW-001-050201	G	203196-009	05/02/2001	1655	05/08/2001	05/08/2001	EPA 8260
	STL	WESTN	MGL-MW-001-050201	G	203196-009	05/02/2001	1655	05/08/2001	05/08/2001	EPA 8260
	STL	WESTN	MGL-MW-001-050201	G	203196-009	05/02/2001	1655	05/08/2001	05/08/2001	EPA 8260
	STL	WESTN	MGL-MW-001-050201	G	203196-009	05/02/2001	1655	05/08/2001	05/08/2001	EPA 8260
	STL	WESTN	MGL-MW-001-050201	G	203196-009	05/02/2001	1655	05/08/2001	05/08/2001	EPA 8260
	STL	WESTN	MGL-MW-002-050301	G	203196-010	05/03/2001	0955	05/08/2001	05/08/2001	EPA 8260
	STL	WESTN	MGL-MW-002-050301	G	203196-010	05/03/2001	0955	05/08/2001	05/08/2001	EPA 8260
	STL	WESTN	MGL-MW-002-050301	G	203196-010	05/03/2001	0955	05/08/2001	05/08/2001	EPA 8260
	STL	WESTN	MGL-MW-002-050301	G	203196-010	05/03/2001	0955	05/08/2001	05/08/2001	EPA 8260
	STL	WESTN	MGL-MW-002-050301	G	203196-010	05/03/2001	0955	05/08/2001	05/08/2001	EPA 8260
	STL	WESTN	MGL-MW-002-050301	G	203196-010	05/03/2001	0955	05/08/2001	05/08/2001	EPA 8260
	STL	WESTN	MGL-MW-002-050301	G	203196-010	05/03/2001	0955	05/08/2001	05/08/2001	EPA 8260
	STL	WESTN	MGL-MW-002-050301	G	203196-010	05/03/2001	0955	05/08/2001	05/08/2001	EPA 8260
	STL	WESTN	MGL-MW-002-050301	G	203196-010	05/03/2001	0955	05/08/2001	05/08/2001	EPA 8260
	STL	WESTN	MGL-MW-002-050301	G	203196-010	05/03/2001	0955	05/08/2001	05/08/2001	EPA 8260
	STL	WESTN	MGL-MW-002-050301	G	203196-010	05/03/2001	0955	05/08/2001	05/08/2001	EPA 8260
	STL	WESTN	MGL-MW-002-050301	G	203196-010	05/03/2001	0955	05/08/2001	05/08/2001	EPA 8260
	STL	WESTN	MGL-MW-002-050301	G	203196-010	05/03/2001	0955	05/08/2001	05/08/2001	EPA 8260
	STL	WESTN	MGL-MW-002-050301	G	203196-010	05/03/2001	0955	05/08/2001	05/08/2001	EPA 8260
	STL	WESTN	MGL-MW-002-050301	G	203196-010	05/03/2001	0955	05/08/2001	05/08/2001	EPA 8260
	STL	WESTN	MGL-MW-002-050301	G	203196-010	05/03/2001	0955	05/08/2001	05/08/2001	EPA 8260
	STL	WESTN	MGL-MW-002-050301	G	203196-010	05/03/2001	0955	05/08/2001	05/08/2001	EPA 8260
	STL	WESTN	MGL-MW-002-050301	G	203196-010	05/03/2001	0955	05/08/2001	05/08/2001	EPA 8260
	STL	WESTN	MGL-MW-002-050301	G	203196-010	05/03/2001	0955	05/08/2001	05/08/2001	EPA 8260
	STL	WESTN	MGL-MW-002-050301	G	203196-010	05/03/2001	0955	05/08/2001	05/08/2001	EPA 8260
	STL	WESTN	MGL-MW-002-050301	G	203196-010	05/03/2001	0955	05/08/2001	05/08/2001	EPA 8260

	STL	WESTN	MGL-MW-002-050301	G	203196-010	05/03/2001	0955	05/08/2001	05/08/2001	EPA 8260
	STL	WESTN	MGL-MW-002-050301	G	203196-010	05/03/2001	0955	05/08/2001	05/08/2001	EPA 8260
	STL	WESTN	MGL-MW-002-050301	G	203196-010	05/03/2001	0955	05/08/2001	05/08/2001	EPA 8260
	STL	WESTN	MGL-MW-002-050301	G	203196-010	05/03/2001	0955	05/08/2001	05/08/2001	EPA 8260
	STL	WESTN	MGL-MW-002-050301	G	203196-010	05/03/2001	0955	05/08/2001	05/08/2001	EPA 8260
	STL	WESTN	MGL-MW-002-050301	G	203196-010	05/03/2001	0955	05/08/2001	05/08/2001	EPA 8260
	STL	WESTN	MGL-MW-002-050301	G	203196-010	05/03/2001	0955	05/08/2001	05/08/2001	EPA 8260
	STL	WESTN	MGL-MW-002-050301	G	203196-010	05/03/2001	0955	05/08/2001	05/08/2001	EPA 8260
	STL	WESTN	MGL-MW-002-050301	G	203196-010	05/03/2001	0955	05/08/2001	05/08/2001	EPA 8260
	STL	WESTN	MGL-MW-002-050301	G	203196-010	05/03/2001	0955	05/08/2001	05/08/2001	EPA 8260
	STL	WESTN	MGL-MW-002-050301	G	203196-010	05/03/2001	0955	05/08/2001	05/08/2001	EPA 8260
	STL	WESTN	MGL-MW-002-050301	G	203196-010	05/03/2001	0955	05/08/2001	05/08/2001	EPA 8260
	STL	WESTN	MGL-MW-002-050301	G	203196-010	05/03/2001	0955	05/08/2001	05/08/2001	EPA 8260
	STL	WESTN	MGL-MW-003-050201	G	203196-008	05/02/2001	1535	05/10/2001	05/10/2001	EPA 8260
	STL	WESTN	MGL-MW-003-050201	G	203196-008	05/02/2001	1535	05/10/2001	05/10/2001	EPA 8260
	STL	WESTN	MGL-MW-003-050201	G	203196-008	05/02/2001	1535	05/10/2001	05/10/2001	EPA 8260
	STL	WESTN	MGL-MW-003-050201	G	203196-008	05/02/2001	1535	05/10/2001	05/10/2001	EPA 8260
	STL	WESTN	MGL-MW-003-050201	G	203196-008	05/02/2001	1535	05/10/2001	05/10/2001	EPA 8260
	STL	WESTN	MGL-MW-003-050201	G	203196-008	05/02/2001	1535	05/10/2001	05/10/2001	EPA 8260
	STL	WESTN	MGL-MW-003-050201	G	203196-008	05/02/2001	1535	05/10/2001	05/10/2001	EPA 8260
	STL	WESTN	MGL-MW-003-050201	G	203196-008	05/02/2001	1535	05/10/2001	05/10/2001	EPA 8260
	STL	WESTN	MGL-MW-003-050201	G	203196-008	05/02/2001	1535	05/10/2001	05/10/2001	EPA 8260
	STL	WESTN	MGL-MW-003-050201	G	203196-008	05/02/2001	1535	05/10/2001	05/10/2001	EPA 8260
	STL	WESTN	MGL-MW-003-050201	G	203196-008	05/02/2001	1535	05/10/2001	05/10/2001	EPA 8260
	STL	WESTN	MGL-MW-003-050201	G	203196-008	05/02/2001	1535	05/10/2001	05/10/2001	EPA 8260
	STL	WESTN	MGL-MW-003-050201	G	203196-008	05/02/2001	1535	05/10/2001	05/10/2001	EPA 8260
	STL	WESTN	MGL-MW-003-050201	G	203196-008	05/02/2001	1535	05/10/2001	05/10/2001	EPA 8260
	STL	WESTN	MGL-MW-003-050201	G	203196-008	05/02/2001	1535	05/10/2001	05/10/2001	EPA 8260
	STL	WESTN	MGL-MW-003-050201	G	203196-008	05/02/2001	1535	05/10/2001	05/10/2001	EPA 8260
	STL	WESTN	MGL-MW-003-050201	G	203196-008	05/02/2001	1535	05/10/2001	05/10/2001	EPA 8260
	STL	WESTN	MGL-MW-003-050201	G	203196-008	05/02/2001	1535	05/10/2001	05/10/2001	EPA 8260

	STL	WESTN	MGL-MW-003-050201	G	203196-008	05/02/2001	1535	05/10/2001	05/10/2001	EPA 8260
	STL	WESTN	MGL-MW-003-050201	G	203196-008	05/02/2001	1535	05/10/2001	05/10/2001	EPA 8260
	STL	WESTN	MGL-MW-003-050201	G	203196-008	05/02/2001	1535	05/10/2001	05/10/2001	EPA 8260
	STL	WESTN	MGL-MW-003-050201	G	203196-008	05/02/2001	1535	05/10/2001	05/10/2001	EPA 8260
	STL	WESTN	MGL-MW-003-050201	G	203196-008	05/02/2001	1535	05/10/2001	05/10/2001	EPA 8260
	STL	WESTN	MGL-MW-003-050201	G	203196-008	05/02/2001	1535	05/10/2001	05/10/2001	EPA 8260
	STL	WESTN	MGL-MW-003-050201	G	203196-008	05/02/2001	1535	05/10/2001	05/10/2001	EPA 8260
	STL	WESTN	MGL-MW-003-050201	G	203196-008	05/02/2001	1535	05/10/2001	05/10/2001	EPA 8260
	STL	WESTN	MGL-MW-003-050201	G	203196-008	05/02/2001	1535	05/10/2001	05/10/2001	EPA 8260
	STL	WESTN	MGL-MW-003-050201	G	203196-008	05/02/2001	1535	05/10/2001	05/10/2001	EPA 8260
	STL	WESTN	MGL-MW-003-050201	G	203196-008	05/02/2001	1535	05/10/2001	05/10/2001	EPA 8260
	STL	WESTN	MGL-MW-003-050201	G	203196-008	05/02/2001	1535	05/10/2001	05/10/2001	EPA 8260
	STL	WESTN	MGL-MW-003-050201	G	203196-008	05/02/2001	1535	05/10/2001	05/10/2001	EPA 8260
	STL	WESTN	MGL-MW-003-050201	G	203196-008	05/02/2001	1535	05/10/2001	05/10/2001	EPA 8260
	STL	WESTN	MGL-MW-003-050201	G	203196-008	05/02/2001	1535	05/10/2001	05/10/2001	EPA 8260
	STL	WESTN	Trip Blank	B	203196-001	05/02/2001	0830	05/07/2001	05/07/2001	EPA 8260
	STL	WESTN	Trip Blank	B	203196-001	05/02/2001	0830	05/07/2001	05/07/2001	EPA 8260
	STL	WESTN	Trip Blank	B	203196-001	05/02/2001	0830	05/07/2001	05/07/2001	EPA 8260
	STL	WESTN	Trip Blank	B	203196-001	05/02/2001	0830	05/07/2001	05/07/2001	EPA 8260
	STL	WESTN	Trip Blank	B	203196-001	05/02/2001	0830	05/07/2001	05/07/2001	EPA 8260
	STL	WESTN	Trip Blank	B	203196-001	05/02/2001	0830	05/07/2001	05/07/2001	EPA 8260
	STL	WESTN	Trip Blank	B	203196-001	05/02/2001	0830	05/07/2001	05/07/2001	EPA 8260
	STL	WESTN	Trip Blank	B	203196-001	05/02/2001	0830	05/07/2001	05/07/2001	EPA 8260
	STL	WESTN	Trip Blank	B	203196-001	05/02/2001	0830	05/07/2001	05/07/2001	EPA 8260
	STL	WESTN	Trip Blank	B	203196-001	05/02/2001	0830	05/07/2001	05/07/2001	EPA 8260
	STL	WESTN	Trip Blank	B	203196-001	05/02/2001	0830	05/07/2001	05/07/2001	EPA 8260
	STL	WESTN	Trip Blank	B	203196-001	05/02/2001	0830	05/07/2001	05/07/2001	EPA 8260
	STL	WESTN	Trip Blank	B	203196-001	05/02/2001	0830	05/07/2001	05/07/2001	EPA 8260
	STL	WESTN	Trip Blank	B	203196-001	05/02/2001	0830	05/07/2001	05/07/2001	EPA 8260
	STL	WESTN	Trip Blank	B	203196-001	05/02/2001	0830	05/07/2001	05/07/2001	EPA 8260
	STL	WESTN	Trip Blank	B	203196-001	05/02/2001	0830	05/07/2001	05/07/2001	EPA 8260
	STL	WESTN	Trip Blank	B	203196-001	05/02/2001	0830	05/07/2001	05/07/2001	EPA 8260

	STL	WESTN	Trip Blank	B	203196-001	05/02/2001	0830	05/07/2001	05/07/2001	EPA 8260
	STL	WESTN	Trip Blank	B	203196-001	05/02/2001	0830	05/07/2001	05/07/2001	EPA 8260
	STL	WESTN	Trip Blank	B	203196-001	05/02/2001	0830	05/07/2001	05/07/2001	EPA 8260
	STL	WESTN	Trip Blank	B	203196-001	05/02/2001	0830	05/07/2001	05/07/2001	EPA 8260
	STL	WESTN	Trip Blank	B	203196-001	05/02/2001	0830	05/07/2001	05/07/2001	EPA 8260
	STL	WESTN	Trip Blank	B	203196-001	05/02/2001	0830	05/07/2001	05/07/2001	EPA 8260
	STL	WESTN	Trip Blank	B	203196-001	05/02/2001	0830	05/07/2001	05/07/2001	EPA 8260
	STL	WESTN	Trip Blank	B	203196-001	05/02/2001	0830	05/07/2001	05/07/2001	EPA 8260
	STL	WESTN	Trip Blank	B	203196-001	05/02/2001	0830	05/07/2001	05/07/2001	EPA 8260
	STL	WESTN	Trip Blank	B	203196-001	05/02/2001	0830	05/07/2001	05/07/2001	EPA 8260
	STL	WESTN	Trip Blank	B	203196-001	05/02/2001	0830	05/07/2001	05/07/2001	EPA 8260
	STL	WESTN	Trip Blank	B	203196-001	05/02/2001	0830	05/07/2001	05/07/2001	EPA 8260
	STL	WESTN	Trip Blank	B	203196-001	05/02/2001	0830	05/07/2001	05/07/2001	EPA 8260
	STL	WESTN	Trip Blank	B	203196-001	05/02/2001	0830	05/07/2001	05/07/2001	EPA 8260
	STL	WESTN	Trip Blank	B	203196-001	05/02/2001	0830	05/07/2001	05/07/2001	EPA 8260
	STL	WESTN	Trip Blank	B	203196-001	05/02/2001	0830	05/07/2001	05/07/2001	EPA 8260
	STL	WESTN	Trip Blank	B	203196-001	05/02/2001	0830	05/07/2001	05/07/2001	EPA 8260
	STL	WESTN	WCP-EB-044-050201	G	203196-003	05/02/2001	0840	05/07/2001	05/07/2001	EPA 8260
	STL	WESTN	WCP-EB-044-050201	G	203196-003	05/02/2001	0840	05/07/2001	05/07/2001	EPA 8260
	STL	WESTN	WCP-EB-044-050201	G	203196-003	05/02/2001	0840	05/07/2001	05/07/2001	EPA 8260
	STL	WESTN	WCP-EB-044-050201	G	203196-003	05/02/2001	0840	05/07/2001	05/07/2001	EPA 8260
	STL	WESTN	WCP-EB-044-050201	G	203196-003	05/02/2001	0840	05/07/2001	05/07/2001	EPA 8260
	STL	WESTN	WCP-EB-044-050201	G	203196-003	05/02/2001	0840	05/07/2001	05/07/2001	EPA 8260
	STL	WESTN	WCP-EB-044-050201	G	203196-003	05/02/2001	0840	05/07/2001	05/07/2001	EPA 8260
	STL	WESTN	WCP-EB-044-050201	G	203196-003	05/02/2001	0840	05/07/2001	05/07/2001	EPA 8260
	STL	WESTN	WCP-EB-044-050201	G	203196-003	05/02/2001	0840	05/07/2001	05/07/2001	EPA 8260
	STL	WESTN	WCP-EB-044-050201	G	203196-003	05/02/2001	0840	05/07/2001	05/07/2001	EPA 8260
	STL	WESTN	WCP-EB-044-050201	G	203196-003	05/02/2001	0840	05/07/2001	05/07/2001	EPA 8260
	STL	WESTN	WCP-EB-044-050201	G	203196-003	05/02/2001	0840	05/07/2001	05/07/2001	EPA 8260
	STL	WESTN	WCP-EB-044-050201	G	203196-003	05/02/2001	0840	05/07/2001	05/07/2001	EPA 8260
	STL	WESTN	WCP-EB-044-050201	G	203196-003	05/02/2001	0840	05/07/2001	05/07/2001	EPA 8260

	STL	WESTN	WCP-EB-044-050201	G	203196-003	05/02/2001	0840	05/07/2001	05/07/2001	EPA 8260
	STL	WESTN	WCP-EB-044-050201	G	203196-003	05/02/2001	0840	05/07/2001	05/07/2001	EPA 8260
	STL	WESTN	WCP-EB-044-050201	G	203196-003	05/02/2001	0840	05/07/2001	05/07/2001	EPA 8260
	STL	WESTN	WCP-EB-044-050201	G	203196-003	05/02/2001	0840	05/07/2001	05/07/2001	EPA 8260
	STL	WESTN	WCP-EB-044-050201	G	203196-003	05/02/2001	0840	05/07/2001	05/07/2001	EPA 8260
	STL	WESTN	WCP-EB-044-050201	G	203196-003	05/02/2001	0840	05/07/2001	05/07/2001	EPA 8260
	STL	WESTN	WCP-EB-044-050201	G	203196-003	05/02/2001	0840	05/07/2001	05/07/2001	EPA 8260
	STL	WESTN	WCP-EB-044-050201	G	203196-003	05/02/2001	0840	05/07/2001	05/07/2001	EPA 8260
	STL	WESTN	WCP-EB-044-050201	G	203196-003	05/02/2001	0840	05/07/2001	05/07/2001	EPA 8260
	STL	WESTN	WCP-EB-044-050201	G	203196-003	05/02/2001	0840	05/07/2001	05/07/2001	EPA 8260
	STL	WESTN	WCP-EB-044-050201	G	203196-003	05/02/2001	0840	05/07/2001	05/07/2001	EPA 8260
	STL	WESTN	WCP-EB-044-050201	G	203196-003	05/02/2001	0840	05/07/2001	05/07/2001	EPA 8260
	STL	WESTN	WCP-EB-044-050201	G	203196-003	05/02/2001	0840	05/07/2001	05/07/2001	EPA 8260
	STL	WESTN	WCP-EB-044-050201	G	203196-003	05/02/2001	0840	05/07/2001	05/07/2001	EPA 8260
	STL	WESTN	WCP-EB-044-050201	G	203196-003	05/02/2001	0840	05/07/2001	05/07/2001	EPA 8260
	STL	WESTN	WCP-EB-044-050201	G	203196-003	05/02/2001	0840	05/07/2001	05/07/2001	EPA 8260
	STL	WESTN	WCP-EB-044-050201	G	203196-003	05/02/2001	0840	05/07/2001	05/07/2001	EPA 8260
	STL	WESTN	WCP-EB-044-050201	G	203196-003	05/02/2001	0840	05/07/2001	05/07/2001	EPA 8260
	STL	WESTN	WCP-EB-044-050201	G	203196-003	05/02/2001	0840	05/07/2001	05/07/2001	EPA 8260
	STL	WESTN	WCP-EB-044-050201	G	203196-003	05/02/2001	0840	05/07/2001	05/07/2001	EPA 8260
	STL	WESTN	WCP-EB-044-050201	G	203196-003	05/02/2001	0840	05/07/2001	05/07/2001	EPA 8260
	STL	WESTN	WCP-MW-044-050201	G	203196-004	05/02/2001	1045	05/07/2001	05/07/2001	EPA 8260
	STL	WESTN	WCP-MW-044-050201	G	203196-004	05/02/2001	1045	05/07/2001	05/07/2001	EPA 8260
	STL	WESTN	WCP-MW-044-050201	G	203196-004	05/02/2001	1045	05/07/2001	05/07/2001	EPA 8260
	STL	WESTN	WCP-MW-044-050201	G	203196-004	05/02/2001	1045	05/07/2001	05/07/2001	EPA 8260
	STL	WESTN	WCP-MW-044-050201	G	203196-004	05/02/2001	1045	05/07/2001	05/07/2001	EPA 8260
	STL	WESTN	WCP-MW-044-050201	G	203196-004	05/02/2001	1045	05/07/2001	05/07/2001	EPA 8260
	STL	WESTN	WCP-MW-044-050201	G	203196-004	05/02/2001	1045	05/07/2001	05/07/2001	EPA 8260
	STL	WESTN	WCP-MW-044-050201	G	203196-004	05/02/2001	1045	05/07/2001	05/07/2001	EPA 8260
	STL	WESTN	WCP-MW-044-050201	G	203196-004	05/02/2001	1045	05/07/2001	05/07/2001	EPA 8260
	STL	WESTN	WCP-MW-044-050201	G	203196-004	05/02/2001	1045	05/07/2001	05/07/2001	EPA 8260
	STL	WESTN	WCP-MW-044-050201	G	203196-004	05/02/2001	1045	05/07/2001	05/07/2001	EPA 8260
	STL	WESTN	WCP-MW-044-050201	G	203196-004	05/02/2001	1045	05/10/2001	05/10/2001	EPA 8260

	STL	WESTN	WCP-MW-044-050201	G	203196-004	05/02/2001	1045	05/07/2001	05/07/2001	EPA 8260
	STL	WESTN	WCP-MW-044-050201	G	203196-004	05/02/2001	1045	05/07/2001	05/07/2001	EPA 8260
	STL	WESTN	WCP-MW-044-050201	G	203196-004	05/02/2001	1045	05/07/2001	05/07/2001	EPA 8260
	STL	WESTN	WCP-MW-044-050201	G	203196-004	05/02/2001	1045	05/07/2001	05/07/2001	EPA 8260
	STL	WESTN	WCP-MW-044-050201	G	203196-004	05/02/2001	1045	05/07/2001	05/07/2001	EPA 8260
	STL	WESTN	WCP-MW-044-050201	G	203196-004	05/02/2001	1045	05/07/2001	05/07/2001	EPA 8260
	STL	WESTN	WCP-MW-044-050201	G	203196-004	05/02/2001	1045	05/07/2001	05/07/2001	EPA 8260
	STL	WESTN	WCP-MW-044-050201	G	203196-004	05/02/2001	1045	05/07/2001	05/07/2001	EPA 8260
	STL	WESTN	WCP-MW-044-050201	G	203196-004	05/02/2001	1045	05/07/2001	05/07/2001	EPA 8260
	STL	WESTN	WCP-MW-044-050201	G	203196-004	05/02/2001	1045	05/07/2001	05/07/2001	EPA 8260
	STL	WESTN	WCP-MW-044-050201	G	203196-004	05/02/2001	1045	05/07/2001	05/07/2001	EPA 8260
	STL	WESTN	WCP-MW-044-050201	G	203196-004	05/02/2001	1045	05/07/2001	05/07/2001	EPA 8260
	STL	WESTN	WCP-MW-044-050201	G	203196-004	05/02/2001	1045	05/07/2001	05/07/2001	EPA 8260
	STL	WESTN	WCP-MW-044-050201	G	203196-004	05/02/2001	1045	05/07/2001	05/07/2001	EPA 8260
	STL	WESTN	WCP-MW-044-050201	G	203196-004	05/02/2001	1045	05/07/2001	05/07/2001	EPA 8260
	STL	WESTN	WCP-MW-044-050201	G	203196-004	05/02/2001	1045	05/07/2001	05/07/2001	EPA 8260
	STL	WESTN	WCP-MW-044-050201	G	203196-004	05/02/2001	1045	05/07/2001	05/07/2001	EPA 8260
	STL	WESTN	WCP-MW-044-050201	G	203196-004	05/02/2001	1045	05/07/2001	05/07/2001	EPA 8260
	STL	WESTN	WCP-MW-044-050201	G	203196-004	05/02/2001	1045	05/07/2001	05/07/2001	EPA 8260
	STL	WESTN	WCP-MW-044-050201	G	203196-004	05/02/2001	1045	05/07/2001	05/07/2001	EPA 8260
	STL	WESTN	WCP-MW-044-050201	G	203196-004	05/02/2001	1045	05/07/2001	05/07/2001	EPA 8260
	STL	WESTN	WCP-MW-044-050201	G	203196-004	05/02/2001	1045	05/07/2001	05/07/2001	EPA 8260
	STL	WESTN	WCP-MW-044-050201	G	203196-004	05/02/2001	1045	05/07/2001	05/07/2001	EPA 8260
	STL	WESTN	WCP-MW-087-050201	G	203196-002	05/02/2001	0830	05/07/2001	05/07/2001	EPA 8260
	STL	WESTN	WCP-MW-087-050201	G	203196-002	05/02/2001	0830	05/07/2001	05/07/2001	EPA 8260
	STL	WESTN	WCP-MW-087-050201	G	203196-002	05/02/2001	0830	05/07/2001	05/07/2001	EPA 8260
	STL	WESTN	WCP-MW-087-050201	G	203196-002	05/02/2001	0830	05/07/2001	05/07/2001	EPA 8260
	STL	WESTN	WCP-MW-087-050201	G	203196-002	05/02/2001	0830	05/07/2001	05/08/2001	EPA 8260
	STL	WESTN	WCP-MW-087-050201	G	203196-002	05/02/2001	0830	05/07/2001	05/07/2001	EPA 8260
	STL	WESTN	WCP-MW-087-050201	G	203196-002	05/02/2001	0830	05/07/2001	05/07/2001	EPA 8260
	STL	WESTN	WCP-MW-087-050201	G	203196-002	05/02/2001	0830	05/07/2001	05/07/2001	EPA 8260
	STL	WESTN	WCP-MW-087-050201	G	203196-002	05/02/2001	0830	05/07/2001	05/07/2001	EPA 8260
	STL	WESTN	WCP-MW-087-050201	G	203196-002	05/02/2001	0830	05/07/2001	05/07/2001	EPA 8260

	STL	WESTN	WCP-MW-087-050201	G	203196-002	05/02/2001	0830	05/07/2001	05/07/2001	EPA 8260
	STL	WESTN	WCP-MW-087-050201	G	203196-002	05/02/2001	0830	05/07/2001	05/07/2001	EPA 8260
	STL	WESTN	WCP-MW-087-050201	G	203196-002	05/02/2001	0830	05/07/2001	05/07/2001	EPA 8260
	STL	WESTN	WCP-MW-087-050201	G	203196-002	05/02/2001	0830	05/07/2001	05/07/2001	EPA 8260
	STL	WESTN	WCP-MW-087-050201	G	203196-002	05/02/2001	0830	05/07/2001	05/07/2001	EPA 8260
	STL	WESTN	WCP-MW-087-050201	G	203196-002	05/02/2001	0830	05/07/2001	05/07/2001	EPA 8260
	STL	WESTN	WCP-MW-087-050201	G	203196-002	05/02/2001	0830	05/07/2001	05/07/2001	EPA 8260
	STL	WESTN	WCP-MW-087-050201	G	203196-002	05/02/2001	0830	05/07/2001	05/07/2001	EPA 8260
	STL	WESTN	WCP-MW-087-050201	G	203196-002	05/02/2001	0830	05/07/2001	05/07/2001	EPA 8260
	STL	WESTN	WCP-MW-087-050201	G	203196-002	05/02/2001	0830	05/07/2001	05/07/2001	EPA 8260
	STL	WESTN	WCP-MW-087-050201	G	203196-002	05/02/2001	0830	05/07/2001	05/07/2001	EPA 8260
	STL	WESTN	WCP-MW-087-050201	G	203196-002	05/02/2001	0830	05/07/2001	05/07/2001	EPA 8260
	STL	WESTN	WCP-MW-087-050201	G	203196-002	05/02/2001	0830	05/07/2001	05/07/2001	EPA 8260
	STL	WESTN	WCP-MW-087-050201	G	203196-002	05/02/2001	0830	05/07/2001	05/07/2001	EPA 8260
	STL	WESTN	WCP-MW-087-050201	G	203196-002	05/02/2001	0830	05/07/2001	05/07/2001	EPA 8260
	STL	WESTN	WCP-MW-087-050201	G	203196-002	05/02/2001	0830	05/07/2001	05/07/2001	EPA 8260
	STL	WESTN	WCP-MW-087-050201	G	203196-002	05/02/2001	0830	05/07/2001	05/07/2001	EPA 8260
	STL	WESTN	WCP-MW-087-050201	G	203196-002	05/02/2001	0830	05/07/2001	05/07/2001	EPA 8260
	STL	WESTN	WCP-MW-087-050201	G	203196-002	05/02/2001	0830	05/07/2001	05/07/2001	EPA 8260
	STL	WESTN	WCP-MW-087-050201	G	203196-002	05/02/2001	0830	05/07/2001	05/07/2001	EPA 8260
	STL	WESTN	WCP-MW-087-050201	G	203196-002	05/02/2001	0830	05/07/2001	05/08/2001	EPA 8260
	STL	WESTN	WCP-MW-087-050201	G	203196-002	05/02/2001	0830	05/07/2001	05/07/2001	EPA 8260
	STL	WESTN	WCP-MW-087-050201	G	203196-002	05/02/2001	0830	05/07/2001	05/07/2001	EPA 8260
	STL	WESTN	WCP-MW-087-050201	G	203196-002	05/02/2001	0830	05/07/2001	05/07/2001	EPA 8260
	STL	WESTN	WCP-MW-087-050201	G	203196-002	05/02/2001	0830	05/07/2001	05/08/2001	EPA 8260
	STL	WESTN	WCP-MW-087-050201	G	203196-002	05/02/2001	0830	05/07/2001	05/07/2001	EPA 8260
	STL	WESTN	WCP-MW-087-050201	G	203196-002	05/02/2001	0830	05/07/2001	05/07/2001	EPA 8260
	STL	WESTN	WCP-MW-144-050201	G	203196-005	05/02/2001	1050	05/07/2001	05/07/2001	EPA 8260
	STL	WESTN	WCP-MW-144-050201	G	203196-005	05/02/2001	1050	05/07/2001	05/07/2001	EPA 8260
	STL	WESTN	WCP-MW-144-050201	G	203196-005	05/02/2001	1050	05/07/2001	05/07/2001	EPA 8260
	STL	WESTN	WCP-MW-144-050201	G	203196-005	05/02/2001	1050	05/07/2001	05/07/2001	EPA 8260
	STL	WESTN	WCP-MW-144-050201	G	203196-005	05/02/2001	1050	05/07/2001	05/07/2001	EPA 8260
	STL	WESTN	WCP-MW-144-050201	G	203196-005	05/02/2001	1050	05/07/2001	05/07/2001	EPA 8260
	STL	WESTN	WCP-MW-144-050201	G	203196-005	05/02/2001	1050	05/07/2001	05/07/2001	EPA 8260

	STL	WESTN	WCP-MW-144-050201	G	203196-005	05/02/2001	1050	05/07/2001	05/07/2001	EPA 8260
	STL	WESTN	WCP-MW-144-050201	G	203196-005	05/02/2001	1050	05/07/2001	05/07/2001	EPA 8260
	STL	WESTN	WCP-MW-144-050201	G	203196-005	05/02/2001	1050	05/07/2001	05/07/2001	EPA 8260
	STL	WESTN	WCP-MW-144-050201	G	203196-005	05/02/2001	1050	05/07/2001	05/07/2001	EPA 8260
	STL	WESTN	WCP-MW-144-050201	G	203196-005	05/02/2001	1050	05/07/2001	05/07/2001	EPA 8260
	STL	WESTN	WCP-MW-144-050201	G	203196-005	05/02/2001	1050	05/10/2001	05/10/2001	EPA 8260
	STL	WESTN	WCP-MW-144-050201	G	203196-005	05/02/2001	1050	05/07/2001	05/07/2001	EPA 8260
	STL	WESTN	WCP-MW-144-050201	G	203196-005	05/02/2001	1050	05/07/2001	05/07/2001	EPA 8260
	STL	WESTN	WCP-MW-144-050201	G	203196-005	05/02/2001	1050	05/07/2001	05/07/2001	EPA 8260
	STL	WESTN	WCP-MW-144-050201	G	203196-005	05/02/2001	1050	05/07/2001	05/07/2001	EPA 8260
	STL	WESTN	WCP-MW-144-050201	G	203196-005	05/02/2001	1050	05/07/2001	05/07/2001	EPA 8260
	STL	WESTN	WCP-MW-144-050201	G	203196-005	05/02/2001	1050	05/07/2001	05/07/2001	EPA 8260
	STL	WESTN	WCP-MW-144-050201	G	203196-005	05/02/2001	1050	05/07/2001	05/07/2001	EPA 8260
	STL	WESTN	WCP-MW-144-050201	G	203196-005	05/02/2001	1050	05/07/2001	05/07/2001	EPA 8260
	STL	WESTN	WCP-MW-144-050201	G	203196-005	05/02/2001	1050	05/07/2001	05/07/2001	EPA 8260
	STL	WESTN	WCP-MW-144-050201	G	203196-005	05/02/2001	1050	05/07/2001	05/07/2001	EPA 8260
	STL	WESTN	WCP-MW-144-050201	G	203196-005	05/02/2001	1050	05/07/2001	05/07/2001	EPA 8260
	STL	WESTN	WCP-MW-144-050201	G	203196-005	05/02/2001	1050	05/07/2001	05/07/2001	EPA 8260
	STL	WESTN	WCP-MW-144-050201	G	203196-005	05/02/2001	1050	05/07/2001	05/07/2001	EPA 8260
	STL	WESTN	WCP-MW-144-050201	G	203196-005	05/02/2001	1050	05/07/2001	05/07/2001	EPA 8260
	STL	WESTN	WCP-MW-144-050201	G	203196-005	05/02/2001	1050	05/07/2001	05/07/2001	EPA 8260
	STL	WESTN	WCP-MW-144-050201	G	203196-005	05/02/2001	1050	05/07/2001	05/07/2001	EPA 8260
	STL	WESTN	WCP-MW-144-050201	G	203196-005	05/02/2001	1050	05/07/2001	05/07/2001	EPA 8260
	STL	WESTN	WCP-MW-144-050201	G	203196-005	05/02/2001	1050	05/07/2001	05/07/2001	EPA 8260
	STL	WESTN	WCP-MW-144-050201	G	203196-005	05/02/2001	1050	05/07/2001	05/07/2001	EPA 8260
	STL	WESTN	WCP-MW-144-050201	G	203196-005	05/02/2001	1050	05/07/2001	05/07/2001	EPA 8260
	STL	WESTN	WCP-MW-144-050201	G	203196-005	05/02/2001	1050	05/07/2001	05/07/2001	EPA 8260

ANALYTE	STORET	DET_LIMIT	DET_L_UNITS	RESULTS	LAB_NOTAT	UNITS
1,1,1-Trichloroethane	34506	29	ug/L	29	LT	ug/L
1,1,2,2-Tetrachloroethane	34516	23	ug/L	23	LT	ug/L
1,1,2-Trichloroethane	34511	35	ug/L	35	LT	ug/L
1,1-Dichloroethane	34496	29	ug/L	29	LT	ug/L
1,1-Dichloroethene	34501	34	ug/L	34	LT	ug/L
1,2-Dichloroethane	34531	23	ug/L	23	LT	ug/L
1,2-Dichloropropane	34541	21	ug/L	21	LT	ug/L
1,3-Dichloropropane	77173	23	ug/L	23	LT	ug/L
2-Butanone (MEK)	81595	170	ug/L	170	LT	ug/L
2-Hexanone	77103	95	ug/L	95	LT	ug/L
4-Methyl-2-pentanone (MIBK)	78133	87	ug/L	87	LT	ug/L
Acetone	81552	170	ug/L	170	LT	ug/L
Benzene	34030	100	ug/L	4800		ug/L
Bromodichloromethane	32101	24	ug/L	24	LT	ug/L
Bromoform	32104	25	ug/L	25	LT	ug/L
Bromomethane	34413	39	ug/L	39	LT	ug/L
Carbon disulfide	77041	49	ug/L	49	LT	ug/L
Carbon tetrachloride	32102	31	ug/L	31	LT	ug/L
Chlorobenzene	34301	23	ug/L	23	LT	ug/L
Chloroethane	34311	33	ug/L	33	LT	ug/L
Chloroform	32106	29	ug/L	29	LT	ug/L
Chloromethane	34418	44	ug/L	44	LT	ug/L
cis-1,2-Dichloroethene	77093	33	ug/L	33	LT	ug/L
cis-1,3-Dichloropropene	34704	26	ug/L	26	LT	ug/L
Dibromochloromethane	32105	24	ug/L	24	LT	ug/L
Ethylbenzene	78113	22	ug/L	1200		ug/L
m&p-Xylenes	85795	46	ug/L	1200		ug/L
Methylene chloride	34423	32	ug/L	32	LT	ug/L
Methyl-tert-butyl-ether (MTBE)	78032	32	ug/L	32	LT	ug/L
o-Xylene	77135	22	ug/L	1300		ug/L
Styrene	77128	23	ug/L	23	LT	ug/L
Tetrachloroethene	34475	28	ug/L	28	LT	ug/L
Toluene	34010	22	ug/L	3400		ug/L
trans-1,2-Dichloroethene	34546	31	ug/L	31	LT	ug/L

trans-1,3-Dichloropropene	34699	25	ug/L	25	LT	ug/L
Trichloroethene	39180	26	ug/L	26	LT	ug/L
Vinyl chloride	39175	31	ug/L	31	LT	ug/L
Xylenes (total)	81551	46	ug/L	2700		ug/L
1,1,1-Trichloroethane	34506	0.3	ug/L	0.3	LT	ug/L
1,1,2,2-Tetrachloroethane	34516	0.2	ug/L	0.2	LT	ug/L
1,1,2-Trichloroethane	34511	0.4	ug/L	0.4	LT	ug/L
1,1-Dichloroethane	34496	0.3	ug/L	0.3	LT	ug/L
1,1-Dichloroethene	34501	0.3	ug/L	0.3	LT	ug/L
1,2-Dichloroethane	34531	0.2	ug/L	0.2	LT	ug/L
1,2-Dichloropropane	34541	0.2	ug/L	0.2	LT	ug/L
1,3-Dichloropropane	77173	0.2	ug/L	0.2	LT	ug/L
2-Butanone (MEK)	81595	2	ug/L	2	LT	ug/L
2-Hexanone	77103	1	ug/L	1	LT	ug/L
4-Methyl-2-pentanone (MIBK)	78133	0.9	ug/L	0.9	LT	ug/L
Acetone	81552	2	ug/L	2		ug/L
Benzene	34030	0.2	ug/L	0.2	LT	ug/L
Bromodichloromethane	32101	0.2	ug/L	0.2	LT	ug/L
Bromoform	32104	0.2	ug/L	0.2	LT	ug/L
Bromomethane	34413	0.4	ug/L	0.4	LT	ug/L
Carbon disulfide	77041	0.5	ug/L	0.5	LT	ug/L
Carbon tetrachloride	32102	0.3	ug/L	0.3	LT	ug/L
Chlorobenzene	34301	0.2	ug/L	0.2	LT	ug/L
Chloroethane	34311	0.3	ug/L	0.3	LT	ug/L
Chloroform	32106	0.3	ug/L	0.3	LT	ug/L
Chloromethane	34418	0.4	ug/L	0.4	LT	ug/L
cis-1,2-Dichloroethene	77093	0.3	ug/L	0.3	LT	ug/L
cis-1,3-Dichloropropene	34704	0.3	ug/L	0.3	LT	ug/L
Dibromochloromethane	32105	0.2	ug/L	0.2	LT	ug/L
Ethylbenzene	78113	0.2	ug/L	0.2	LT	ug/L
m&p-Xylenes	85795	0.5	ug/L	0.5	LT	ug/L
Methylene chloride	34423	0.3	ug/L	0.3	LT	ug/L
Methyl-tert-butyl-ether (MTBE)	78032	0.3	ug/L	0.3	LT	ug/L
o-Xylene	77135	0.2	ug/L	0.2	LT	ug/L
Styrene	77128	0.2	ug/L	0.2	LT	ug/L

Tetrachloroethene	34475	0.3	ug/L	0.3	LT	ug/L
Toluene	34010	0.2	ug/L	0.2	LT	ug/L
trans-1,2-Dichloroethene	34546	0.3	ug/L	0.3	LT	ug/L
trans-1,3-Dichloropropene	34699	0.2	ug/L	0.2	LT	ug/L
Trichloroethene	39180	0.3	ug/L	0.3	LT	ug/L
Vinyl chloride	39175	0.3	ug/L	0.3	LT	ug/L
Xylenes (total)	81551	0.5	ug/L	0.5	LT	ug/L
1,1,1-Trichloroethane	34506	0.3	ug/L	0.3	LT	ug/L
1,1,2,2-Tetrachloroethane	34516	0.2	ug/L	0.2	LT	ug/L
1,1,2-Trichloroethane	34511	0.4	ug/L	0.4	LT	ug/L
1,1-Dichloroethane	34496	0.3	ug/L	0.3	LT	ug/L
1,1-Dichloroethene	34501	0.3	ug/L	0.3	LT	ug/L
1,2-Dichloroethane	34531	0.2	ug/L	24		ug/L
1,2-Dichloropropane	34541	0.2	ug/L	0.2	LT	ug/L
1,3-Dichloropropane	77173	0.2	ug/L	0.2	LT	ug/L
2-Butanone (MEK)	81595	2	ug/L	2	LT	ug/L
2-Hexanone	77103	1	ug/L	1	LT	ug/L
4-Methyl-2-pentanone (MIBK)	78133	0.9	ug/L	0.9	LT	ug/L
Acetone	81552	2	ug/L	2	LT	ug/L
Benzene	34030	0.2	ug/L	33		ug/L
Bromodichloromethane	32101	0.2	ug/L	0.2	LT	ug/L
Bromoform	32104	0.2	ug/L	0.2	LT	ug/L
Bromomethane	34413	0.4	ug/L	0.4	LT	ug/L
Carbon disulfide	77041	0.5	ug/L	0.5	LT	ug/L
Carbon tetrachloride	32102	0.3	ug/L	0.3	LT	ug/L
Chlorobenzene	34301	0.2	ug/L	0.2	LT	ug/L
Chloroethane	34311	0.3	ug/L	0.3	LT	ug/L
Chloroform	32106	0.3	ug/L	0.8		ug/L
Chloromethane	34418	0.4	ug/L	0.4	LT	ug/L
cis-1,2-Dichloroethene	77093	0.3	ug/L	0.3	LT	ug/L
cis-1,3-Dichloropropene	34704	0.3	ug/L	0.3	LT	ug/L
Dibromochloromethane	32105	0.2	ug/L	0.2	LT	ug/L
Ethylbenzene	78113	0.2	ug/L	0.2	LT	ug/L
m&p-Xylenes	85795	0.5	ug/L	0.5	LT	ug/L
Methylene chloride	34423	0.3	ug/L	0.3	LT	ug/L

Methyl-tert-butyl-ether (MTBE)	78032	0.3	ug/L	0.3	LT	ug/L
o-Xylene	77135	0.2	ug/L	0.2	LT	ug/L
Styrene	77128	0.2	ug/L	0.2	LT	ug/L
Tetrachloroethene	34475	0.3	ug/L	0.3	LT	ug/L
Toluene	34010	0.2	ug/L	0.2	LT	ug/L
trans-1,2-Dichloroethene	34546	0.3	ug/L	0.3	LT	ug/L
trans-1,3-Dichloropropene	34699	0.2	ug/L	0.2	LT	ug/L
Trichloroethene	39180	0.3	ug/L	8		ug/L
Vinyl chloride	39175	0.3	ug/L	0.3	LT	ug/L
Xylenes (total)	81551	0.5	ug/L	0.5	LT	ug/L
1,1,1-Trichloroethane	34506	0.3	ug/L	0.3	LT	ug/L
1,1,2,2-Tetrachloroethane	34516	0.2	ug/L	0.2	LT	ug/L
1,1,2-Trichloroethane	34511	0.4	ug/L	0.4	LT	ug/L
1,1-Dichloroethane	34496	0.3	ug/L	0.3	LT	ug/L
1,1-Dichloroethene	34501	0.3	ug/L	0.7		ug/L
1,2-Dichloroethane	34531	0.2	ug/L	7		ug/L
1,2-Dichloropropane	34541	0.2	ug/L	0.2	LT	ug/L
1,3-Dichloropropane	77173	0.2	ug/L	0.2	LT	ug/L
2-Butanone (MEK)	81595	2	ug/L	2	LT	ug/L
2-Hexanone	77103	1	ug/L	1	LT	ug/L
4-Methyl-2-pentanone (MIBK)	78133	0.9	ug/L	0.9	LT	ug/L
Acetone	81552	2	ug/L	2	LT	ug/L
Benzene	34030	0.2	ug/L	0.2	LT	ug/L
Bromodichloromethane	32101	0.2	ug/L	0.2	LT	ug/L
Bromoform	32104	0.2	ug/L	0.2	LT	ug/L
Bromomethane	34413	0.4	ug/L	0.4	LT	ug/L
Carbon disulfide	77041	0.5	ug/L	0.5	LT	ug/L
Carbon tetrachloride	32102	0.3	ug/L	0.3	LT	ug/L
Chlorobenzene	34301	0.2	ug/L	0.2	LT	ug/L
Chloroethane	34311	0.3	ug/L	0.3	LT	ug/L
Chloroform	32106	0.3	ug/L	0.8		ug/L
Chloromethane	34418	0.4	ug/L	0.4	LT	ug/L
cis-1,2-Dichloroethene	77093	0.3	ug/L	0.3	LT	ug/L
cis-1,3-Dichloropropene	34704	0.3	ug/L	0.3	LT	ug/L
Dibromochloromethane	32105	0.2	ug/L	0.2	LT	ug/L

Ethylbenzene	78113	0.2	ug/L	0.2	LT	ug/L
m&p-Xylenes	85795	0.5	ug/L	0.5	LT	ug/L
Methylene chloride	34423	0.3	ug/L	0.3	LT	ug/L
Methyl-tert-butyl-ether (MTBE)	78032	0.3	ug/L	0.3	LT	ug/L
o-Xylene	77135	0.2	ug/L	0.2	LT	ug/L
Styrene	77128	0.2	ug/L	0.2	LT	ug/L
Tetrachloroethene	34475	0.3	ug/L	0.7		ug/L
Toluene	34010	0.2	ug/L	0.2	LT	ug/L
trans-1,2-Dichloroethene	34546	0.3	ug/L	0.3	LT	ug/L
trans-1,3-Dichloropropene	34699	0.2	ug/L	0.2	LT	ug/L
Trichloroethene	39180	0.3	ug/L	4		ug/L
Vinyl chloride	39175	0.3	ug/L	0.3	LT	ug/L
Xylenes (total)	81551	0.5	ug/L	0.5	LT	ug/L
1,1,1-Trichloroethane	34506	0.3	ug/L	0.3	LT	ug/L
1,1,2,2-Tetrachloroethane	34516	0.2	ug/L	0.2	LT	ug/L
1,1,2-Trichloroethane	34511	0.4	ug/L	0.4	LT	ug/L
1,1-Dichloroethane	34496	0.3	ug/L	0.3	LT	ug/L
1,1-Dichloroethene	34501	0.3	ug/L	0.3	LT	ug/L
1,2-Dichloroethane	34531	0.2	ug/L	2		ug/L
1,2-Dichloropropane	34541	0.2	ug/L	0.2	LT	ug/L
1,3-Dichloropropane	77173	0.2	ug/L	0.2	LT	ug/L
2-Butanone (MEK)	81595	2	ug/L	2	LT	ug/L
2-Hexanone	77103	1	ug/L	1	LT	ug/L
4-Methyl-2-pentanone (MIBK)	78133	0.9	ug/L	0.9	LT	ug/L
Acetone	81552	2	ug/L	2	LT	ug/L
Benzene	34030	0.2	ug/L	0.2	LT	ug/L
Bromodichloromethane	32101	0.2	ug/L	0.2	LT	ug/L
Bromoform	32104	0.2	ug/L	0.2	LT	ug/L
Bromomethane	34413	0.4	ug/L	0.4	LT	ug/L
Carbon disulfide	77041	0.5	ug/L	0.5	LT	ug/L
Carbon tetrachloride	32102	0.3	ug/L	0.3	LT	ug/L
Chlorobenzene	34301	0.2	ug/L	0.2	LT	ug/L
Chloroethane	34311	0.3	ug/L	0.3	LT	ug/L
Chloroform	32106	0.3	ug/L	0.3	LT	ug/L
Chloromethane	34418	0.4	ug/L	0.4	LT	ug/L

cis-1,2-Dichloroethene	77093	0.3	ug/L	0.3	LT	ug/L
cis-1,3-Dichloropropene	34704	0.3	ug/L	0.3	LT	ug/L
Dibromochloromethane	32105	0.2	ug/L	0.2	LT	ug/L
Ethylbenzene	78113	0.2	ug/L	0.2	LT	ug/L
m&p-Xylenes	85795	0.5	ug/L	0.5	LT	ug/L
Methylene chloride	34423	0.3	ug/L	0.3	LT	ug/L
Methyl-tert-butyl-ether (MTBE)	78032	0.3	ug/L	0.3	LT	ug/L
o-Xylene	77135	0.2	ug/L	0.2	LT	ug/L
Styrene	77128	0.2	ug/L	0.2	LT	ug/L
Tetrachloroethene	34475	0.3	ug/L	0.3	LT	ug/L
Toluene	34010	0.2	ug/L	0.2	LT	ug/L
trans-1,2-Dichloroethene	34546	0.3	ug/L	0.3	LT	ug/L
trans-1,3-Dichloropropene	34699	0.2	ug/L	0.2	LT	ug/L
Trichloroethene	39180	0.3	ug/L	4		ug/L
Vinyl chloride	39175	0.3	ug/L	0.3	LT	ug/L
Xylenes (total)	81551	0.5	ug/L	0.5	LT	ug/L
1,1,1-Trichloroethane	34506	0.3	ug/L	0.3	LT	ug/L
1,1,2,2-Tetrachloroethane	34516	0.2	ug/L	0.2	LT	ug/L
1,1,2-Trichloroethane	34511	0.4	ug/L	0.4	LT	ug/L
1,1-Dichloroethane	34496	0.3	ug/L	0.3	LT	ug/L
1,1-Dichloroethene	34501	0.3	ug/L	0.3	LT	ug/L
1,2-Dichloroethane	34531	0.2	ug/L	0.2	LT	ug/L
1,2-Dichloropropane	34541	0.2	ug/L	0.2	LT	ug/L
1,3-Dichloropropane	77173	0.2	ug/L	0.2	LT	ug/L
2-Butanone (MEK)	81595	2	ug/L	2	LT	ug/L
2-Hexanone	77103	1	ug/L	1	LT	ug/L
4-Methyl-2-pentanone (MIBK)	78133	0.9	ug/L	0.9	LT	ug/L
Acetone	81552	2	ug/L	2	LT	ug/L
Benzene	34030	0.2	ug/L	0.2	LT	ug/L
Bromodichloromethane	32101	0.2	ug/L	0.2	LT	ug/L
Bromoform	32104	0.2	ug/L	0.2	LT	ug/L
Bromomethane	34413	0.4	ug/L	0.4	LT	ug/L
Carbon disulfide	77041	0.5	ug/L	0.5	LT	ug/L
Carbon tetrachloride	32102	0.3	ug/L	0.3	LT	ug/L
Chlorobenzene	34301	0.2	ug/L	0.2	LT	ug/L

Chloroethane	34311	0.3	ug/L	0.3	LT	ug/L
Chloroform	32106	0.3	ug/L	0.3	LT	ug/L
Chloromethane	34418	0.4	ug/L	0.4	LT	ug/L
cis-1,2-Dichloroethene	77093	0.3	ug/L	0.3	LT	ug/L
cis-1,3-Dichloropropene	34704	0.3	ug/L	0.3	LT	ug/L
Dibromochloromethane	32105	0.2	ug/L	0.2	LT	ug/L
Ethylbenzene	78113	0.2	ug/L	0.2	LT	ug/L
m&p-Xylenes	85795	0.5	ug/L	0.5	LT	ug/L
Methylene chloride	34423	0.3	ug/L	0.3	LT	ug/L
Methyl-tert-butyl-ether (MTBE)	78032	0.3	ug/L	0.3	LT	ug/L
o-Xylene	77135	0.2	ug/L	0.2	LT	ug/L
Styrene	77128	0.2	ug/L	0.2	LT	ug/L
Tetrachloroethene	34475	0.3	ug/L	0.3	LT	ug/L
Toluene	34010	0.2	ug/L	0.2	LT	ug/L
trans-1,2-Dichloroethene	34546	0.3	ug/L	0.3	LT	ug/L
trans-1,3-Dichloropropene	34699	0.2	ug/L	0.2	LT	ug/L
Trichloroethene	39180	0.3	ug/L	0.3	LT	ug/L
Vinyl chloride	39175	0.3	ug/L	0.3	LT	ug/L
Xylenes (total)	81551	0.5	ug/L	0.5	LT	ug/L
1,1,1-Trichloroethane	34506	0.3	ug/L	0.3	LT	ug/L
1,1,2,2-Tetrachloroethane	34516	0.2	ug/L	0.2	LT	ug/L
1,1,2-Trichloroethane	34511	0.4	ug/L	0.4	LT	ug/L
1,1-Dichloroethane	34496	0.3	ug/L	0.3	LT	ug/L
1,1-Dichloroethene	34501	0.3	ug/L	0.3	LT	ug/L
1,2-Dichloroethane	34531	0.2	ug/L	0.2	LT	ug/L
1,2-Dichloropropane	34541	0.2	ug/L	0.2	LT	ug/L
1,3-Dichloropropane	77173	0.2	ug/L	0.2	LT	ug/L
2-Butanone (MEK)	81595	2	ug/L	2	LT	ug/L
2-Hexanone	77103	1	ug/L	1	LT	ug/L
4-Methyl-2-pentanone (MIBK)	78133	0.9	ug/L	0.9	LT	ug/L
Acetone	81552	2	ug/L	2	LT	ug/L
Benzene	34030	0.2	ug/L	0.2	LT	ug/L
Bromodichloromethane	32101	0.2	ug/L	0.2	LT	ug/L
Bromoform	32104	0.2	ug/L	0.2	LT	ug/L
Bromomethane	34413	0.4	ug/L	0.4	LT	ug/L

Carbon disulfide	77041	0.5	ug/L	0.5	LT	ug/L
Carbon tetrachloride	32102	0.3	ug/L	0.3	LT	ug/L
Chlorobenzene	34301	0.2	ug/L	0.2	LT	ug/L
Chloroethane	34311	0.3	ug/L	0.3	LT	ug/L
Chloroform	32106	0.3	ug/L	0.3	LT	ug/L
Chloromethane	34418	0.4	ug/L	0.4	LT	ug/L
cis-1,2-Dichloroethene	77093	0.3	ug/L	0.3	LT	ug/L
cis-1,3-Dichloropropene	34704	0.3	ug/L	0.3	LT	ug/L
Dibromochloromethane	32105	0.2	ug/L	0.2	LT	ug/L
Ethylbenzene	78113	0.2	ug/L	0.2	LT	ug/L
m&p-Xylenes	85795	0.5	ug/L	0.5	LT	ug/L
Methylene chloride	34423	0.3	ug/L	0.3	LT	ug/L
Methyl-tert-butyl-ether (MTBE)	78032	0.3	ug/L	0.3	LT	ug/L
o-Xylene	77135	0.2	ug/L	0.2	LT	ug/L
Styrene	77128	0.2	ug/L	0.2	LT	ug/L
Tetrachloroethene	34475	0.3	ug/L	0.3	LT	ug/L
Toluene	34010	0.2	ug/L	0.2	LT	ug/L
trans-1,2-Dichloroethene	34546	0.3	ug/L	0.3	LT	ug/L
trans-1,3-Dichloropropene	34699	0.2	ug/L	0.2	LT	ug/L
Trichloroethene	39180	0.3	ug/L	0.3	LT	ug/L
Vinyl chloride	39175	0.3	ug/L	0.3	LT	ug/L
Xylenes (total)	81551	0.5	ug/L	0.5	LT	ug/L
1,1,1-Trichloroethane	34506	0.3	ug/L	0.3	LT	ug/L
1,1,2,2-Tetrachloroethane	34516	0.2	ug/L	0.2	LT	ug/L
1,1,2-Trichloroethane	34511	0.4	ug/L	0.4	LT	ug/L
1,1-Dichloroethane	34496	0.3	ug/L	0.3	LT	ug/L
1,1-Dichloroethene	34501	0.3	ug/L	0.3	LT	ug/L
1,2-Dichloroethane	34531	0.2	ug/L	0.2	LT	ug/L
1,2-Dichloropropane	34541	0.2	ug/L	0.2	LT	ug/L
1,3-Dichloropropane	77173	0.2	ug/L	0.2	LT	ug/L
2-Butanone (MEK)	81595	2	ug/L	2	LT	ug/L
2-Hexanone	77103	1	ug/L	1	LT	ug/L
4-Methyl-2-pentanone (MIBK)	78133	0.9	ug/L	0.9	LT	ug/L
Acetone	81552	2	ug/L	2	LT	ug/L
Benzene	34030	10	ug/L	310		ug/L

Bromodichloromethane	32101	0.2	ug/L	0.2	LT	ug/L
Bromoform	32104	0.2	ug/L	0.2	LT	ug/L
Bromomethane	34413	0.4	ug/L	0.4	LT	ug/L
Carbon disulfide	77041	0.5	ug/L	0.5	LT	ug/L
Carbon tetrachloride	32102	0.3	ug/L	0.3	LT	ug/L
Chlorobenzene	34301	0.2	ug/L	0.2	LT	ug/L
Chloroethane	34311	0.3	ug/L	0.3	LT	ug/L
Chloroform	32106	0.3	ug/L	0.3	LT	ug/L
Chloromethane	34418	0.4	ug/L	0.4	LT	ug/L
cis-1,2-Dichloroethene	77093	0.3	ug/L	0.3	LT	ug/L
cis-1,3-Dichloropropene	34704	0.3	ug/L	0.3	LT	ug/L
Dibromochloromethane	32105	0.2	ug/L	0.2	LT	ug/L
Ethylbenzene	78113	0.2	ug/L	8		ug/L
m&p-Xylenes	85795	0.5	ug/L	2		ug/L
Methylene chloride	34423	0.3	ug/L	0.3	LT	ug/L
Methyl-tert-butyl-ether (MTBE)	78032	0.3	ug/L	0.3	LT	ug/L
o-Xylene	77135	0.2	ug/L	11		ug/L
Styrene	77128	0.2	ug/L	0.2	LT	ug/L
Tetrachloroethene	34475	0.3	ug/L	0.9		ug/L
Toluene	34010	0.2	ug/L	11		ug/L
trans-1,2-Dichloroethene	34546	0.3	ug/L	0.3	LT	ug/L
trans-1,3-Dichloropropene	34699	0.2	ug/L	0.2	LT	ug/L
Trichloroethene	39180	0.3	ug/L	2		ug/L
Vinyl chloride	39175	0.3	ug/L	0.3	LT	ug/L
Xylenes (total)	81551	0.5	ug/L	13		ug/L
1,1,1-Trichloroethane	34506	0.3	ug/L	0.3	LT	ug/L
1,1,2,2-Tetrachloroethane	34516	0.2	ug/L	0.2	LT	ug/L
1,1,2-Trichloroethane	34511	0.4	ug/L	0.4	LT	ug/L
1,1-Dichloroethane	34496	0.3	ug/L	2		ug/L
1,1-Dichloroethene	34501	3	ug/L	150		ug/L
1,2-Dichloroethane	34531	0.2	ug/L	0.2	LT	ug/L
1,2-Dichloropropane	34541	0.2	ug/L	0.2	LT	ug/L
1,3-Dichloropropane	77173	0.2	ug/L	0.2	LT	ug/L
2-Butanone (MEK)	81595	2	ug/L	2	LT	ug/L
2-Hexanone	77103	1	ug/L	1	LT	ug/L

4-Methyl-2-pentanone (MIBK)	78133	0.9	ug/L	0.9	LT	ug/L
Acetone	81552	2	ug/L	2	LT	ug/L
Benzene	34030	0.2	ug/L	0.2	LT	ug/L
Bromodichloromethane	32101	0.2	ug/L	0.2	LT	ug/L
Bromoform	32104	0.2	ug/L	0.2	LT	ug/L
Bromomethane	34413	0.4	ug/L	0.4	LT	ug/L
Carbon disulfide	77041	0.5	ug/L	0.5	LT	ug/L
Carbon tetrachloride	32102	0.3	ug/L	1		ug/L
Chlorobenzene	34301	0.2	ug/L	0.2	LT	ug/L
Chloroethane	34311	0.3	ug/L	0.3	LT	ug/L
Chloroform	32106	0.3	ug/L	0.3	LT	ug/L
Chloromethane	34418	0.4	ug/L	0.4	LT	ug/L
cis-1,2-Dichloroethene	77093	0.3	ug/L	0.6		ug/L
cis-1,3-Dichloropropene	34704	0.3	ug/L	0.3	LT	ug/L
Dibromochloromethane	32105	0.2	ug/L	0.2	LT	ug/L
Ethylbenzene	78113	0.2	ug/L	0.2	LT	ug/L
m&p-Xylenes	85795	0.5	ug/L	0.5	LT	ug/L
Methylene chloride	34423	0.3	ug/L	0.3	LT	ug/L
Methyl-tert-butyl-ether (MTBE)	78032	0.3	ug/L	0.3	LT	ug/L
o-Xylene	77135	0.2	ug/L	0.2	LT	ug/L
Styrene	77128	0.2	ug/L	0.2	LT	ug/L
Tetrachloroethene	34475	3	ug/L	190		ug/L
Toluene	34010	0.2	ug/L	0.2	LT	ug/L
trans-1,2-Dichloroethene	34546	0.3	ug/L	0.3	LT	ug/L
trans-1,3-Dichloropropene	34699	0.2	ug/L	0.2	LT	ug/L
Trichloroethene	39180	3	ug/L	160		ug/L
Vinyl chloride	39175	0.3	ug/L	0.3	LT	ug/L
Xylenes (total)	81551	0.5	ug/L	0.5	LT	ug/L
1,1,1-Trichloroethane	34506	0.3	ug/L	0.3	LT	ug/L
1,1,2,2-Tetrachloroethane	34516	0.2	ug/L	0.2	LT	ug/L
1,1,2-Trichloroethane	34511	0.4	ug/L	0.4	LT	ug/L
1,1-Dichloroethane	34496	0.3	ug/L	0.3	LT	ug/L
1,1-Dichloroethene	34501	0.3	ug/L	0.3	LT	ug/L
1,2-Dichloroethane	34531	0.2	ug/L	0.2	LT	ug/L
1,2-Dichloropropane	34541	0.2	ug/L	0.2	LT	ug/L

1,3-Dichloropropane	77173	0.2	ug/L	0.2	LT	ug/L
2-Butanone (MEK)	81595	2	ug/L	2	LT	ug/L
2-Hexanone	77103	1	ug/L	1	LT	ug/L
4-Methyl-2-pentanone (MIBK)	78133	0.9	ug/L	0.9	LT	ug/L
Acetone	81552	2	ug/L	2	LT	ug/L
Benzene	34030	10	ug/L	290		ug/L
Bromodichloromethane	32101	0.2	ug/L	0.2	LT	ug/L
Bromoform	32104	0.2	ug/L	0.2	LT	ug/L
Bromomethane	34413	0.4	ug/L	0.4	LT	ug/L
Carbon disulfide	77041	0.5	ug/L	0.5	LT	ug/L
Carbon tetrachloride	32102	0.3	ug/L	0.3	LT	ug/L
Chlorobenzene	34301	0.2	ug/L	0.2	LT	ug/L
Chloroethane	34311	0.3	ug/L	0.3	LT	ug/L
Chloroform	32106	0.3	ug/L	0.3	LT	ug/L
Chloromethane	34418	0.4	ug/L	0.4	LT	ug/L
cis-1,2-Dichloroethene	77093	0.3	ug/L	0.3	LT	ug/L
cis-1,3-Dichloropropene	34704	0.3	ug/L	0.3	LT	ug/L
Dibromochloromethane	32105	0.2	ug/L	0.2	LT	ug/L
Ethylbenzene	78113	0.2	ug/L	9		ug/L
m&p-Xylenes	85795	0.5	ug/L	2		ug/L
Methylene chloride	34423	0.3	ug/L	0.3	LT	ug/L
Methyl-tert-butyl-ether (MTBE)	78032	0.3	ug/L	0.3	LT	ug/L
o-Xylene	77135	0.2	ug/L	12		ug/L
Styrene	77128	0.2	ug/L	0.2	LT	ug/L
Tetrachloroethene	34475	0.3	ug/L	0.9		ug/L
Toluene	34010	0.2	ug/L	12		ug/L
trans-1,2-Dichloroethene	34546	0.3	ug/L	0.3	LT	ug/L
trans-1,3-Dichloropropene	34699	0.2	ug/L	0.2	LT	ug/L
Trichloroethene	39180	0.3	ug/L	2		ug/L
Vinyl chloride	39175	0.3	ug/L	0.3	LT	ug/L
Xylenes (total)	81551	0.5	ug/L	14		ug/L

PARAM_NAME	DV_FLAGS	REASON
1,1,1-TRICHLOROETHANE TOTWUG/L		
1,1,2,2-TETRACHLOROETHANE TOTAL/WATER		
1,1,2-TRICHLOROETHANE TOTWUG/L		
1,1-DICHLOROETHANE TOTWUG/L		
1,1-DICHLOROETHYLENE (1,1-DICHLOROETHENE) TOTWUG/L		
1,2-DICHLOROETHANE, WHOLE WATER, UG/L		
1,2-DICHLOROPROPANE TOTWUG/L		
PROPANE,TRANS-1,3-DICHLORO-,WTR,WHL,RECOVERBL,UG/L		
METHYL ETHYL KETONE (2-BUTANONE) WHOLE WATER UG/L	R	Initial and continuing calibration RF<0.05
2-HEXANONE WHOLE WATER,UG/L		
TERBUTHYLAZINE TOTAL WATER UG/L		
ACETONE WHL WATER SMPL UG/L	R	Initial and continuing calibration RF<0.05
BENZENE IN WTR SMPLE GC-MS, HEXADECONE EXTR.(UG/L)	J	Surrogates
BROMODICHLOROMETHANE,WHOLE WATER,UG/L		
BROMOFORM,WHOLE WATER,UG/L		
METHYL BROMIDE (BROMOMETHANE) TOTWUG/L	J	Continuing calibration %D>20
CARBON DISULFIDE WHOLE WATER,UG/L		
CARBON TETRACHLORIDE,WHOLE WATER,UG/L		
CHLOROBENZENE TOTWUG/L		
CHLOROETHANE TOTWUG/L		
CHLOROFORM,WHOLE WATER,UG/L		
METHYL CHLORIDE (CHLOROMETHANE) TOTWUG/L		
CIS-1,2-DICHLOROETHYLENE WHOLE WATER,UG/L		
CIS-1,3-DICHLOROPROPENE TOTAL IN WATER UG/L		
DIBROMOCHLOROMETHANE,WHOLE WATER,UG/L		
ETHYLBENZENE TOTWUG/L	J	Surrogates
XYLENE, META & PARA, WATER, WHOLE	J	Surrogates
METHYLENE CHLORIDE TOTWUG/L		
PROPANE, 2-METHOXY-2-METHYL- , WATER, WHOLE, UG/L		
O-XYLENE WHOLE WATER,UG/L	J	Surrogates
STYRENE WHOLE WATER,UG/L		
TETRACHLOROETHYLENE (TETRACHLOROETHENE) (PCE) TOT		
TOLUENE IN WTR SMPLE GC-MS, HEXADECONE EXTR.(UG/L)	J	Surrogates
TRANS-1,2-DICHLOROETHENE, TOTAL, IN WATER UG/L		

TRANS-1,3-DICHLOROPROPENE TOTAL IN WATER UG/L		
TRICHLOROETHYLENE (TCE) (TRICHLOROETHENE)WHOLE WTR		
VINYL CHLORIDE-WHOLE WATER SAMPLE-UG/L		
XYLENES IN WTR SMPLE GC-MS, HEXADECONE EXTR.(UG/L)	J	Surrogates
1,1,1-TRICHLOROETHANE TOTWUG/L		
1,1,2,2-TETRACHLOROETHANE TOTAL/WATER		
1,1,2-TRICHLOROETHANE TOTWUG/L		
1,1-DICHLOROETHANE TOTWUG/L		
1,1-DICHLOROETHYLENE (1,1-DICHLOROETHENE) TOTWUG/L		
1,2-DICHLOROETHANE, WHOLE WATER, UG/L		
1,2-DICHLOROPROPANE TOTWUG/L		
PROPANE,TRANS-1,3-DICHLORO-,WTR,WHL,RECOVERBL,UG/L		
METHYL ETHYL KETONE (2-BUTANONE) WHOLE WATER UG/L	R	Initial and continuing calibration RF<0.05
2-HEXANONE WHOLE WATER,UG/L		
TERBUTHYLAZINE TOTAL WATER UG/L		
ACETONE WHL WATER SMPL UG/L	J	Initial and continuing calibration RF<0.05
BENZENE IN WTR SMPLE GC-MS, HEXADECONE EXTR.(UG/L)		
BROMODICHLOROMETHANE,WHOLE WATER,UG/L		
BROMOFORM,WHOLE WATER,UG/L		
METHYL BROMIDE (BROMOMETHANE) TOTWUG/L	J	Continuing calibration %D>20
CARBON DISULFIDE WHOLE WATER,UG/L		
CARBON TETRACHLORIDE,WHOLE WATER,UG/L		
CHLOROBENZENE TOTWUG/L		
CHLOROETHANE TOTWUG/L		
CHLOROFORM,WHOLE WATER,UG/L		
METHYL CHLORIDE (CHLOROMETHANE) TOTWUG/L		
CIS-1,2-DICHLOROETHYLENE WHOLE WATER,UG/L		
CIS-1,3-DICHLOROPROPENE TOTAL IN WATER UG/L		
DIBROMOCHLOROMETHANE,WHOLE WATER,UG/L		
ETHYLBENZENE TOTWUG/L		
XYLENE, META & PARA, WATER, WHOLE		
METHYLENE CHLORIDE TOTWUG/L		
PROPANE, 2-METHOXY-2-METHYL- , WATER, WHOLE, UG/L		
O-XYLENE WHOLE WATER,UG/L		
STYRENE WHOLE WATER,UG/L		

TETRACHLOROETHYLENE (TETRACHLOROETHENE) (PCE) TOT		
TOLUENE IN WTR SMPLE GC-MS, HEXADECONE EXTR.(UG/L)		
TRANS-1,2-DICHLOROETHENE, TOTAL, IN WATER UG/L		
TRANS-1,3-DICHLOROPROPENE TOTAL IN WATER UG/L		
TRICHLOROETHYLENE (TCE) (TRICHLOROETHENE)WHOLE WTR		
VINYL CHLORIDE-WHOLE WATER SAMPLE-UG/L		
XYLENES IN WTR SMPLE GC-MS, HEXADECONE EXTR.(UG/L)		
1,1,1-TRICHLOROETHANE TOTWUG/L		
1,1,2,2-TETRACHLOROETHANE TOTAL/WATER		
1,1,2-TRICHLOROETHANE TOTWUG/L		
1,1-DICHLOROETHANE TOTWUG/L		
1,1-DICHLOROETHYLENE (1,1-DICHLOROETHENE) TOTWUG/L		
1,2-DICHLOROETHANE, WHOLE WATER, UG/L		
1,2-DICHLOROPROPANE TOTWUG/L		
PROPANE,TRANS-1,3-DICHLORO-,WTR,WHL,RECOVERBL,UG/L		
METHYL ETHYL KETONE (2-BUTANONE) WHOLE WATER UG/L	R	Initial and continuing calibration RF<0.05, cont. calib. %D>20
2-HEXANONE WHOLE WATER,UG/L	J	Continuing calibration %D>20
TERBUTHYLAZINE TOTAL WATER UG/L	J	Continuing calibration %D>20
ACETONE WHL WATER SMPL UG/L	R	Initial and continuing calibration RF<0.05, cont. calib. %D>20
BENZENE IN WTR SMPLE GC-MS, HEXADECONE EXTR.(UG/L)		
BROMODICHLOROMETHANE,WHOLE WATER,UG/L		
BROMOFORM,WHOLE WATER,UG/L		
METHYL BROMIDE (BROMOMETHANE) TOTWUG/L		
CARBON DISULFIDE WHOLE WATER,UG/L		
CARBON TETRACHLORIDE,WHOLE WATER,UG/L		
CHLOROBENZENE TOTWUG/L		
CHLOROETHANE TOTWUG/L		
CHLOROFORM,WHOLE WATER,UG/L		
METHYL CHLORIDE (CHLOROMETHANE) TOTWUG/L	J	Continuing calibration %D>20
CIS-1,2-DICHLOROETHYLENE WHOLE WATER,UG/L		
CIS-1,3-DICHLOROPROPENE TOTAL IN WATER UG/L		
DIBROMOCHLOROMETHANE,WHOLE WATER,UG/L		
ETHYLBENZENE TOTWUG/L		
XYLENE, META & PARA, WATER, WHOLE		
METHYLENE CHLORIDE TOTWUG/L		

PROPANE, 2-METHOXY-2-METHYL- , WATER, WHOLE, UG/L		
O-XYLENE WHOLE WATER,UG/L		
STYRENE WHOLE WATER,UG/L		
TETRACHLOROETHYLENE (TETRACHLOROETHENE) (PCE) TOT		
TOLUENE IN WTR SMPLE GC-MS, HEXADECONE EXTR.(UG/L)		
TRANS-1,2-DICHLOROETHENE, TOTAL, IN WATER UG/L		
TRANS-1,3-DICHLOROPROPENE TOTAL IN WATER UG/L		
TRICHLOROETHYLENE (TCE) (TRICHLOROETHENE)WHOLE WTR		
VINYL CHLORIDE-WHOLE WATER SAMPLE-UG/L		
XYLENES IN WTR SMPLE GC-MS, HEXADECONE EXTR.(UG/L)		
1,1,1-TRICHLOROETHANE TOTWUG/L		
1,1,2,2-TETRACHLOROETHANE TOTAL/WATER		
1,1,2-TRICHLOROETHANE TOTWUG/L		
1,1-DICHLOROETHANE TOTWUG/L		
1,1-DICHLOROETHYLENE (1,1-DICHLOROETHENE) TOTWUG/L		
1,2-DICHLOROETHANE, WHOLE WATER, UG/L		
1,2-DICHLOROPROPANE TOTWUG/L		
PROPANE,TRANS-1,3-DICHLORO-,WTR,WHL,RECOVERBL,UG/L		
METHYL ETHYL KETONE (2-BUTANONE) WHOLE WATER UG/L	R	Initial & continuing calibration RF<0.05, cont. calib. %D>20
2-HEXANONE WHOLE WATER,UG/L	J	Continuing calibration %D>20
TERBUTHYLAZINE TOTAL WATER UG/L	J	Continuing calibration %D>20
ACETONE WHL WATER SMPL UG/L	R	Initial & continuing calibration RF<0.05, cont. calib. %D>20
BENZENE IN WTR SMPLE GC-MS, HEXADECONE EXTR.(UG/L)		
BROMODICHLOROMETHANE,WHOLE WATER,UG/L		
BROMOFORM,WHOLE WATER,UG/L		
METHYL BROMIDE (BROMOMETHANE) TOTWUG/L		
CARBON DISULFIDE WHOLE WATER,UG/L		
CARBON TETRACHLORIDE,WHOLE WATER,UG/L		
CHLOROBENZENE TOTWUG/L		
CHLOROETHANE TOTWUG/L		
CHLOROFORM,WHOLE WATER,UG/L		
METHYL CHLORIDE (CHLOROMETHANE) TOTWUG/L	J	Continuing calibration %D>20
CIS-1,2-DICHLOROETHYLENE WHOLE WATER,UG/L		
CIS-1,3-DICHLOROPROPENE TOTAL IN WATER UG/L		
DIBROMOCHLOROMETHANE,WHOLE WATER,UG/L		

ETHYLBENZENE TOTWUG/L		
XYLENE, META & PARA, WATER, WHOLE		
METHYLENE CHLORIDE TOTWUG/L		
PROPANE, 2-METHOXY-2-METHYL- , WATER, WHOLE, UG/L		
O-XYLENE WHOLE WATER,UG/L		
STYRENE WHOLE WATER,UG/L		
TETRACHLOROETHYLENE (TETRACHLOROETHENE) (PCE) TOT		
TOLUENE IN WTR SMPLE GC-MS, HEXADECONE EXTR.(UG/L)		
TRANS-1,2-DICHLOROETHENE, TOTAL, IN WATER UG/L		
TRANS-1,3-DICHLOROPROPENE TOTAL IN WATER UG/L		
TRICHLOROETHYLENE (TCE) (TRICHLOROETHENE)WHOLE WTR		
VINYL CHLORIDE-WHOLE WATER SAMPLE-UG/L		
XYLENES IN WTR SMPLE GC-MS, HEXADECONE EXTR.(UG/L)		
1,1,1-TRICHLOROETHANE TOTWUG/L		
1,1,2,2-TETRACHLOROETHANE TOTAL/WATER		
1,1,2-TRICHLOROETHANE TOTWUG/L		
1,1-DICHLOROETHANE TOTWUG/L		
1,1-DICHLOROETHYLENE (1,1-DICHLOROETHENE) TOTWUG/L		
1,2-DICHLOROETHANE, WHOLE WATER, UG/L		
1,2-DICHLOROPROPANE TOTWUG/L		
PROPANE,TRANS-1,3-DICHLORO-,WTR,WHL,RECOVERBL,UG/L		
METHYL ETHYL KETONE (2-BUTANONE) WHOLE WATER UG/L	R	Initial and continuing calibration RF<0.05
2-HEXANONE WHOLE WATER,UG/L		
TERBUTHYLAZINE TOTAL WATER UG/L		
ACETONE WHL WATER SMPL UG/L	R	Initial and continuing calibratiion RF<0.05
BENZENE IN WTR SMPLE GC-MS, HEXADECONE EXTR.(UG/L)		
BROMODICHLOROMETHANE,WHOLE WATER,UG/L		
BROMOFORM,WHOLE WATER,UG/L		
METHYL BROMIDE (BROMOMETHANE) TOTWUG/L	J	Continuing calibration %D>20
CARBON DISULFIDE WHOLE WATER,UG/L		
CARBON TETRACHLORIDE,WHOLE WATER,UG/L		
CHLOROBENZENE TOTWUG/L		
CHLOROETHANE TOTWUG/L		
CHLOROFORM,WHOLE WATER,UG/L		
METHYL CHLORIDE (CHLOROMETHANE) TOTWUG/L		

CIS-1,2-DICHLOROETHYLENE WHOLE WATER,UG/L		
CIS-1,3-DICHLOROPROPENE TOTAL IN WATER UG/L		
DIBROMOCHLOROMETHANE,WHOLE WATER,UG/L		
ETHYLBENZENE TOTWUG/L		
XYLENE, META & PARA, WATER, WHOLE		
METHYLENE CHLORIDE TOTWUG/L		
PROPANE, 2-METHOXY-2-METHYL- , WATER, WHOLE, UG/L		
O-XYLENE WHOLE WATER,UG/L		
STYRENE WHOLE WATER,UG/L		
TETRACHLOROETHYLENE (TETRACHLOROETHENE) (PCE) TOT		
TOLUENE IN WTR SMPLE GC-MS, HEXADECONE EXTR.(UG/L)		
TRANS-1,2-DICHLOROETHENE, TOTAL, IN WATER UG/L		
TRANS-1,3-DICHLOROPROPENE TOTAL IN WATER UG/L		
TRICHLOROETHYLENE (TCE) (TRICHLOROETHENE)WHOLE WTR		
VINYL CHLORIDE-WHOLE WATER SAMPLE-UG/L		
XYLENES IN WTR SMPLE GC-MS, HEXADECONE EXTR.(UG/L)		
1,1,1-TRICHLOROETHANE TOTWUG/L		
1,1,2,2-TETRACHLOROETHANE TOTAL/WATER		
1,1,2-TRICHLOROETHANE TOTWUG/L		
1,1-DICHLOROETHANE TOTWUG/L		
1,1-DICHLOROETHYLENE (1,1-DICHLOROETHENE) TOTWUG/L		
1,2-DICHLOROETHANE, WHOLE WATER, UG/L		
1,2-DICHLOROPROPANE TOTWUG/L		
PROPANE,TRANS-1,3-DICHLORO-,WTR,WHL,RECOVERBL,UG/L		
METHYL ETHYL KETONE (2-BUTANONE) WHOLE WATER UG/L	R	Initial & continuing calibration RF<0.05, cont. calib. %D>20
2-HEXANONE WHOLE WATER,UG/L	J	Continuing calibration %D>20
TERBUTHYLAZINE TOTAL WATER UG/L	J	Continuing calibration %D>20
ACETONE WHL WATER SMPL UG/L	R	Initial & continuing calibration RF<0.05, cont. calib. %D>20
BENZENE IN WTR SMPLE GC-MS, HEXADECONE EXTR.(UG/L)		
BROMODICHLOROMETHANE,WHOLE WATER,UG/L		
BROMOFORM,WHOLE WATER,UG/L		
METHYL BROMIDE (BROMOMETHANE) TOTWUG/L		
CARBON DISULFIDE WHOLE WATER,UG/L		
CARBON TETRACHLORIDE,WHOLE WATER,UG/L		
CHLOROBENZENE TOTWUG/L		

CHLOROETHANE TOTWUG/L		
CHLOROFORM,WHOLE WATER,UG/L		
METHYL CHLORIDE (CHLOROMETHANE) TOTWUG/L	J	Continuing calibration %D>20
CIS-1,2-DICHLOROETHYLENE WHOLE WATER,UG/L		
CIS-1,3-DICHLOROPROPENE TOTAL IN WATER UG/L		
DIBROMOCHLOROMETHANE,WHOLE WATER,UG/L		
ETHYLBENZENE TOTWUG/L		
XYLENE, META & PARA, WATER, WHOLE		
METHYLENE CHLORIDE TOTWUG/L		
PROPANE, 2-METHOXY-2-METHYL- , WATER, WHOLE, UG/L		
O-XYLENE WHOLE WATER,UG/L		
STYRENE WHOLE WATER,UG/L		
TETRACHLOROETHYLENE (TETRACHLOROETHENE) (PCE) TOT		
TOLUENE IN WTR SMPLE GC-MS, HEXADECONE EXTR.(UG/L)		
TRANS-1,2-DICHLOROETHENE, TOTAL, IN WATER UG/L		
TRANS-1,3-DICHLOROPROPENE TOTAL IN WATER UG/L		
TRICHLOROETHYLENE (TCE) (TRICHLOROETHENE)WHOLE WTR		
VINYL CHLORIDE-WHOLE WATER SAMPLE-UG/L		
XYLENES IN WTR SMPLE GC-MS, HEXADECONE EXTR.(UG/L)		
1,1,1-TRICHLOROETHANE TOTWUG/L		
1,1,2,2-TETRACHLOROETHANE TOTAL/WATER		
1,1,2-TRICHLOROETHANE TOTWUG/L		
1,1-DICHLOROETHANE TOTWUG/L		
1,1-DICHLOROETHYLENE (1,1-DICHLOROETHENE) TOTWUG/L		
1,2-DICHLOROETHANE, WHOLE WATER, UG/L		
1,2-DICHLOROPROPANE TOTWUG/L		
PROPANE,TRANS-1,3-DICHLORO-,WTR,WHL,RECOVERBL,UG/L		
METHYL ETHYL KETONE (2-BUTANONE) WHOLE WATER UG/L	R	Initial & continuing calibration RF<0.05, cont. calib. %D>20
2-HEXANONE WHOLE WATER,UG/L	J	Continuing calibration %D>20
TERBUTHYLAZINE TOTAL WATER UG/L	J	Continuing calibration %D>20
ACETONE WHL WATER SMPL UG/L	R	Initial & continuing calibration RF<0.05, cont. calib. %D>20
BENZENE IN WTR SMPLE GC-MS, HEXADECONE EXTR.(UG/L)		
BROMODICHLOROMETHANE,WHOLE WATER,UG/L		
BROMOFORM,WHOLE WATER,UG/L		
METHYL BROMIDE (BROMOMETHANE) TOTWUG/L		

CARBON DISULFIDE WHOLE WATER,UG/L		
CARBON TETRACHLORIDE,WHOLE WATER,UG/L		
CHLOROBENZENE TOTWUG/L		
CHLOROETHANE TOTWUG/L		
CHLOROFORM,WHOLE WATER,UG/L		
METHYL CHLORIDE (CHLOROMETHANE) TOTWUG/L	J	Continuing calibration %D>20
CIS-1,2-DICHLOROETHYLENE WHOLE WATER,UG/L		
CIS-1,3-DICHLOROPROPENE TOTAL IN WATER UG/L		
DIBROMOCHLOROMETHANE,WHOLE WATER,UG/L		
ETHYLBENZENE TOTWUG/L		
XYLENE, META & PARA, WATER, WHOLE		
METHYLENE CHLORIDE TOTWUG/L		
PROPANE, 2-METHOXY-2-METHYL- , WATER, WHOLE, UG/L		
O-XYLENE WHOLE WATER,UG/L		
STYRENE WHOLE WATER,UG/L		
TETRACHLOROETHYLENE (TETRACHLOROETHENE) (PCE) TOT		
TOLUENE IN WTR SMPLE GC-MS, HEXADECONE EXTR.(UG/L)		
TRANS-1,2-DICHLOROETHENE, TOTAL, IN WATER UG/L		
TRANS-1,3-DICHLOROPROPENE TOTAL IN WATER UG/L		
TRICHLOROETHYLENE (TCE) (TRICHLOROETHENE)WHOLE WTR		
VINYL CHLORIDE-WHOLE WATER SAMPLE-UG/L		
XYLENES IN WTR SMPLE GC-MS, HEXADECONE EXTR.(UG/L)		
1,1,1-TRICHLOROETHANE TOTWUG/L		
1,1,2,2-TETRACHLOROETHANE TOTAL/WATER		
1,1,2-TRICHLOROETHANE TOTWUG/L		
1,1-DICHLOROETHANE TOTWUG/L		
1,1-DICHLOROETHYLENE (1,1-DICHLOROETHENE) TOTWUG/L		
1,2-DICHLOROETHANE, WHOLE WATER, UG/L		
1,2-DICHLOROPROPANE TOTWUG/L		
PROPANE,TRANS-1,3-DICHLORO-,WTR,WHL,RECOVERBL,UG/L		
METHYL ETHYL KETONE (2-BUTANONE) WHOLE WATER UG/L	R	Initial & continuing calibration RF<0.05, cont. calib. %D>20
2-HEXANONE WHOLE WATER,UG/L	J	Continuing calibration %D>20
TERBUTHYLAZINE TOTAL WATER UG/L	J	Continuing calibration %D>20
ACETONE WHL WATER SMPL UG/L	R	Initial & continuing calibration RF<0.05, cont. calib. %D>20
BENZENE IN WTR SMPLE GC-MS, HEXADECONE EXTR.(UG/L)		

BROMODICHLOROMETHANE,WHOLE WATER,UG/L		
BROMOFORM,WHOLE WATER,UG/L		
METHYL BROMIDE (BROMOMETHANE) TOTWUG/L		
CARBON DISULFIDE WHOLE WATER,UG/L		
CARBON TETRACHLORIDE,WHOLE WATER,UG/L		
CHLOROBENZENE TOTWUG/L		
CHLOROETHANE TOTWUG/L		
CHLOROFORM,WHOLE WATER,UG/L		
METHYL CHLORIDE (CHLOROMETHANE) TOTWUG/L	J	Continuing calibration %D>20
CIS-1,2-DICHLOROETHYLENE WHOLE WATER,UG/L		
CIS-1,3-DICHLOROPROPENE TOTAL IN WATER UG/L		
DIBROMOCHLOROMETHANE,WHOLE WATER,UG/L		
ETHYLBENZENE TOTWUG/L		
XYLENE, META & PARA, WATER, WHOLE		
METHYLENE CHLORIDE TOTWUG/L		
PROPANE, 2-METHOXY-2-METHYL- , WATER, WHOLE, UG/L		
O-XYLENE WHOLE WATER,UG/L		
STYRENE WHOLE WATER,UG/L		
TETRACHLOROETHYLENE (TETRACHLOROETHENE) (PCE) TOT		
TOLUENE IN WTR SMPLE GC-MS, HEXADECONE EXTR.(UG/L)		
TRANS-1,2-DICHLOROETHENE, TOTAL, IN WATER UG/L		
TRANS-1,3-DICHLOROPROPENE TOTAL IN WATER UG/L		
TRICHLOROETHYLENE (TCE) (TRICHLOROETHENE)WHOLE WTR		
VINYL CHLORIDE-WHOLE WATER SAMPLE-UG/L		
XYLENES IN WTR SMPLE GC-MS, HEXADECONE EXTR.(UG/L)		
1,1,1-TRICHLOROETHANE TOTWUG/L		
1,1,2,2-TETRACHLOROETHANE TOTAL/WATER		
1,1,2-TRICHLOROETHANE TOTWUG/L		
1,1-DICHLOROETHANE TOTWUG/L		
1,1-DICHLOROETHYLENE (1,1-DICHLOROETHENE) TOTWUG/L		
1,2-DICHLOROETHANE, WHOLE WATER, UG/L		
1,2-DICHLOROPROPANE TOTWUG/L		
PROPANE,TRANS-1,3-DICHLORO-,WTR,WHL,RECOVERBL,UG/L		
METHYL ETHYL KETONE (2-BUTANONE) WHOLE WATER UG/L	R	Initial & continuing calibration RF<0.05, cont. calib. %D>20
2-HEXANONE WHOLE WATER,UG/L	J	Continuing calibration %D>20

TERBUTHYLAZINE TOTAL WATER UG/L	J	Continuing calibration %D>20
ACETONE WHL WATER SMPL UG/L	R	Initial & continuing calibration RF<0.05, cont. calib. %D>20
BENZENE IN WTR SMPLE GC-MS, HEXADECONE EXTR.(UG/L)		
BROMODICHLOROMETHANE,WHOLE WATER,UG/L		
BROMOFORM,WHOLE WATER,UG/L		
METHYL BROMIDE (BROMOMETHANE) TOTWUG/L		
CARBON DISULFIDE WHOLE WATER,UG/L		
CARBON TETRACHLORIDE,WHOLE WATER,UG/L		
CHLOROBENZENE TOTWUG/L		
CHLOROETHANE TOTWUG/L		
CHLOROFORM,WHOLE WATER,UG/L		
METHYL CHLORIDE (CHLOROMETHANE) TOTWUG/L	J	Continuing calibration %D>20
CIS-1,2-DICHLOROETHYLENE WHOLE WATER,UG/L		
CIS-1,3-DICHLOROPROPENE TOTAL IN WATER UG/L		
DIBROMOCHLOROMETHANE,WHOLE WATER,UG/L		
ETHYLBENZENE TOTWUG/L		
XYLENE, META & PARA, WATER, WHOLE		
METHYLENE CHLORIDE TOTWUG/L		
PROPANE, 2-METHOXY-2-METHYL- , WATER, WHOLE, UG/L		
O-XYLENE WHOLE WATER,UG/L		
STYRENE WHOLE WATER,UG/L		
TETRACHLOROETHYLENE (TETRACHLOROETHENE) (PCE) TOT		
TOLUENE IN WTR SMPLE GC-MS, HEXADECONE EXTR.(UG/L)		
TRANS-1,2-DICHLOROETHENE, TOTAL, IN WATER UG/L		
TRANS-1,3-DICHLOROPROPENE TOTAL IN WATER UG/L		
TRICHLOROETHYLENE (TCE) (TRICHLOROETHENE)WHOLE WTR		
VINYL CHLORIDE-WHOLE WATER SAMPLE-UG/L		
XYLENES IN WTR SMPLE GC-MS, HEXADECONE EXTR.(UG/L)		
1,1,1-TRICHLOROETHANE TOTWUG/L		
1,1,2,2-TETRACHLOROETHANE TOTAL/WATER		
1,1,2-TRICHLOROETHANE TOTWUG/L		
1,1-DICHLOROETHANE TOTWUG/L		
1,1-DICHLOROETHYLENE (1,1-DICHLOROETHENE) TOTWUG/L		
1,2-DICHLOROETHANE, WHOLE WATER, UG/L		
1,2-DICHLOROPROPANE TOTWUG/L		

PROPANE,TRANS-1,3-DICHLORO-,WTR,WHL,RECOVERBL,UG/L		
METHYL ETHYL KETONE (2-BUTANONE) WHOLE WATER UG/L	R	Initial & continuing calibration RF<0.05, cont. calib. %D>20
2-HEXANONE WHOLE WATER,UG/L	J	Continuing calibration %D>20
TERBUTHYLAZINE TOTAL WATER UG/L	J	Continuing calibration %D>20
ACETONE WHL WATER SMPL UG/L	R	Initial & continuing calibration RF<0.05, cont. calib. %D>20
BENZENE IN WTR SMPLE GC-MS, HEXADECONE EXTR.(UG/L)		
BROMODICHLOROMETHANE,WHOLE WATER,UG/L		
BROMOFORM,WHOLE WATER,UG/L		
METHYL BROMIDE (BROMOMETHANE) TOTWUG/L		
CARBON DISULFIDE WHOLE WATER,UG/L		
CARBON TETRACHLORIDE,WHOLE WATER,UG/L		
CHLOROBENZENE TOTWUG/L		
CHLOROETHANE TOTWUG/L		
CHLOROFORM,WHOLE WATER,UG/L		
METHYL CHLORIDE (CHLOROMETHANE) TOTWUG/L	J	Continuing calibration %D>20
CIS-1,2-DICHLOROETHYLENE WHOLE WATER,UG/L		
CIS-1,3-DICHLOROPROPENE TOTAL IN WATER UG/L		
DIBROMOCHLOROMETHANE,WHOLE WATER,UG/L		
ETHYLBENZENE TOTWUG/L	J	Surrogate
XYLENE, META & PARA, WATER, WHOLE	J	Surrogate
METHYLENE CHLORIDE TOTWUG/L		
PROPANE, 2-METHOXY-2-METHYL- , WATER, WHOLE, UG/L		
O-XYLENE WHOLE WATER,UG/L	J	Surrogate
STYRENE WHOLE WATER,UG/L		
TETRACHLOROETHYLENE (TETRACHLOROETHENE) (PCE) TOT	J	Surrogate
TOLUENE IN WTR SMPLE GC-MS, HEXADECONE EXTR.(UG/L)	J	Surrogate
TRANS-1,2-DICHLOROETHENE, TOTAL, IN WATER UG/L		
TRANS-1,3-DICHLOROPROPENE TOTAL IN WATER UG/L		
TRICHLOROETHYLENE (TCE) (TRICHLOROETHENE)WHOLE WTR	J	Surrogate
VINYL CHLORIDE-WHOLE WATER SAMPLE-UG/L		
XYLENES IN WTR SMPLE GC-MS, HEXADECONE EXTR.(UG/L)	J	Surrogate

RFW 522/VWR Facility
Date of Sampling: May 1, 2001
SDG: 203130

DEQ_WELL	LAB_NAME	AGENCY	SAMPLE_ID	SAMPLE_TYPE	LAB_ID	SAMPLE_DATE	SAMPLE_TIME	EXT_DATE	ANA_DATE	METHOD
	STL	WESTN	Trip Blank	B	203130-001	05/01/2001	1200	05/04/2001	05/04/2001	EPA 8260
	STL	WESTN	Trip Blank	B	203130-001	05/01/2001	1200	05/04/2001	05/04/2001	EPA 8260
	STL	WESTN	Trip Blank	B	203130-001	05/01/2001	1200	05/04/2001	05/04/2001	EPA 8260
	STL	WESTN	Trip Blank	B	203130-001	05/01/2001	1200	05/04/2001	05/04/2001	EPA 8260
	STL	WESTN	Trip Blank	B	203130-001	05/01/2001	1200	05/04/2001	05/04/2001	EPA 8260
	STL	WESTN	Trip Blank	B	203130-001	05/01/2001	1200	05/04/2001	05/04/2001	EPA 8260
	STL	WESTN	Trip Blank	B	203130-001	05/01/2001	1200	05/04/2001	05/04/2001	EPA 8260
	STL	WESTN	Trip Blank	B	203130-001	05/01/2001	1200	05/04/2001	05/04/2001	EPA 8260
	STL	WESTN	Trip Blank	B	203130-001	05/01/2001	1200	05/04/2001	05/04/2001	EPA 8260
	STL	WESTN	Trip Blank	B	203130-001	05/01/2001	1200	05/04/2001	05/04/2001	EPA 8260
	STL	WESTN	Trip Blank	B	203130-001	05/01/2001	1200	05/04/2001	05/04/2001	EPA 8260
	STL	WESTN	Trip Blank	B	203130-001	05/01/2001	1200	05/04/2001	05/04/2001	EPA 8260
	STL	WESTN	Trip Blank	B	203130-001	05/01/2001	1200	05/04/2001	05/04/2001	EPA 8260
	STL	WESTN	Trip Blank	B	203130-001	05/01/2001	1200	05/04/2001	05/04/2001	EPA 8260
	STL	WESTN	Trip Blank	B	203130-001	05/01/2001	1200	05/04/2001	05/04/2001	EPA 8260
	STL	WESTN	Trip Blank	B	203130-001	05/01/2001	1200	05/04/2001	05/04/2001	EPA 8260
	STL	WESTN	Trip Blank	B	203130-001	05/01/2001	1200	05/04/2001	05/04/2001	EPA 8260
	STL	WESTN	Trip Blank	B	203130-001	05/01/2001	1200	05/04/2001	05/04/2001	EPA 8260
	STL	WESTN	Trip Blank	B	203130-001	05/01/2001	1200	05/04/2001	05/04/2001	EPA 8260
	STL	WESTN	Trip Blank	B	203130-001	05/01/2001	1200	05/04/2001	05/04/2001	EPA 8260
	STL	WESTN	Trip Blank	B	203130-001	05/01/2001	1200	05/04/2001	05/04/2001	EPA 8260
	STL	WESTN	Trip Blank	B	203130-001	05/01/2001	1200	05/04/2001	05/04/2001	EPA 8260
	STL	WESTN	Trip Blank	B	203130-001	05/01/2001	1200	05/04/2001	05/04/2001	EPA 8260
	STL	WESTN	Trip Blank	B	203130-001	05/01/2001	1200	05/04/2001	05/04/2001	EPA 8260
	STL	WESTN	Trip Blank	B	203130-001	05/01/2001	1200	05/04/2001	05/04/2001	EPA 8260
	STL	WESTN	Trip Blank	B	203130-001	05/01/2001	1200	05/04/2001	05/04/2001	EPA 8260
	STL	WESTN	Trip Blank	B	203130-001	05/01/2001	1200	05/04/2001	05/04/2001	EPA 8260
	STL	WESTN	Trip Blank	B	203130-001	05/01/2001	1200	05/04/2001	05/04/2001	EPA 8260
	STL	WESTN	Trip Blank	B	203130-001	05/01/2001	1200	05/04/2001	05/04/2001	EPA 8260
	STL	WESTN	Trip Blank	B	203130-001	05/01/2001	1200	05/04/2001	05/04/2001	EPA 8260
	STL	WESTN	Trip Blank	B	203130-001	05/01/2001	1200	05/04/2001	05/04/2001	EPA 8260

DEQ_WELL	LAB_NAME	AGENCY	SAMPLE_ID	SAMPLE_TYPE	LAB_ID	SAMPLE_DATE	SAMPLE_TIME	EXT_DATE	ANA_DATE	METHOD
	STL	WESTN	Trip Blank	B	203130-001	05/01/2001	1200	05/04/2001	05/04/2001	EPA 8260
	STL	WESTN	Trip Blank	B	203130-001	05/01/2001	1200	05/04/2001	05/04/2001	EPA 8260
	STL	WESTN	Trip Blank	B	203130-001	05/01/2001	1200	05/04/2001	05/04/2001	EPA 8260
	STL	WESTN	Trip Blank	B	203130-001	05/01/2001	1200	05/04/2001	05/04/2001	EPA 8260
	STL	WESTN	WCP-MW-030-050101	G	203130-002	05/01/2001	0940	05/04/2001	05/04/2001	EPA 8260
	STL	WESTN	WCP-MW-030-050101	G	203130-002	05/01/2001	0940	05/04/2001	05/04/2001	EPA 8260
	STL	WESTN	WCP-MW-030-050101	G	203130-002	05/01/2001	0940	05/04/2001	05/04/2001	EPA 8260
	STL	WESTN	WCP-MW-030-050101	G	203130-002	05/01/2001	0940	05/04/2001	05/04/2001	EPA 8260
	STL	WESTN	WCP-MW-030-050101	G	203130-002	05/01/2001	0940	05/04/2001	05/04/2001	EPA 8260
	STL	WESTN	WCP-MW-030-050101	G	203130-002	05/01/2001	0940	05/04/2001	05/04/2001	EPA 8260
	STL	WESTN	WCP-MW-030-050101	G	203130-002	05/01/2001	0940	05/04/2001	05/04/2001	EPA 8260
	STL	WESTN	WCP-MW-030-050101	G	203130-002	05/01/2001	0940	05/04/2001	05/04/2001	EPA 8260
	STL	WESTN	WCP-MW-030-050101	G	203130-002	05/01/2001	0940	05/04/2001	05/04/2001	EPA 8260
	STL	WESTN	WCP-MW-030-050101	G	203130-002	05/01/2001	0940	05/04/2001	05/04/2001	EPA 8260
	STL	WESTN	WCP-MW-030-050101	G	203130-002	05/01/2001	0940	05/04/2001	05/04/2001	EPA 8260
	STL	WESTN	WCP-MW-030-050101	G	203130-002	05/01/2001	0940	05/04/2001	05/04/2001	EPA 8260
	STL	WESTN	WCP-MW-030-050101	G	203130-002	05/01/2001	0940	05/04/2001	05/04/2001	EPA 8260
	STL	WESTN	WCP-MW-030-050101	G	203130-002	05/01/2001	0940	05/04/2001	05/04/2001	EPA 8260
	STL	WESTN	WCP-MW-030-050101	G	203130-002	05/01/2001	0940	05/04/2001	05/04/2001	EPA 8260
	STL	WESTN	WCP-MW-030-050101	G	203130-002	05/01/2001	0940	05/04/2001	05/04/2001	EPA 8260
	STL	WESTN	WCP-MW-030-050101	G	203130-002	05/01/2001	0940	05/04/2001	05/04/2001	EPA 8260
	STL	WESTN	WCP-MW-030-050101	G	203130-002	05/01/2001	0940	05/04/2001	05/04/2001	EPA 8260
	STL	WESTN	WCP-MW-030-050101	G	203130-002	05/01/2001	0940	05/04/2001	05/04/2001	EPA 8260
	STL	WESTN	WCP-MW-030-050101	G	203130-002	05/01/2001	0940	05/04/2001	05/04/2001	EPA 8260
	STL	WESTN	WCP-MW-030-050101	G	203130-002	05/01/2001	0940	05/04/2001	05/04/2001	EPA 8260
	STL	WESTN	WCP-MW-030-050101	G	203130-002	05/01/2001	0940	05/04/2001	05/04/2001	EPA 8260
	STL	WESTN	WCP-MW-030-050101	G	203130-002	05/01/2001	0940	05/04/2001	05/04/2001	EPA 8260
	STL	WESTN	WCP-MW-030-050101	G	203130-002	05/01/2001	0940	05/04/2001	05/04/2001	EPA 8260
	STL	WESTN	WCP-MW-030-050101	G	203130-002	05/01/2001	0940	05/04/2001	05/04/2001	EPA 8260

DEQ_WELL	LAB_NAME	AGENCY	SAMPLE_ID	SAMPLE_TYPE	LAB_ID	SAMPLE_DATE	SAMPLE_TIME	EXT_DATE	ANA_DATE	METHOD
	STL	WESTN	WCP-MW-030-050101	G	203130-002	05/01/2001	0940	05/04/2001	05/04/2001	EPA 8260
	STL	WESTN	WCP-MW-030-050101	G	203130-002	05/01/2001	0940	05/04/2001	05/04/2001	EPA 8260
	STL	WESTN	WCP-MW-030-050101	G	203130-002	05/01/2001	0940	05/04/2001	05/04/2001	EPA 8260
	STL	WESTN	WCP-MW-030-050101	G	203130-002	05/01/2001	0940	05/04/2001	05/04/2001	EPA 8260
	STL	WESTN	WCP-MW-030-050101	G	203130-002	05/01/2001	0940	05/04/2001	05/04/2001	EPA 8260
	STL	WESTN	WCP-MW-030-050101	G	203130-002	05/01/2001	0940	05/04/2001	05/04/2001	EPA 8260
	STL	WESTN	WCP-MW-030-050101	G	203130-002	05/01/2001	0940	05/04/2001	05/04/2001	EPA 8260
	STL	WESTN	WCP-MW-030-050101	G	203130-002	05/01/2001	0940	05/04/2001	05/04/2001	EPA 8260
	STL	WESTN	WCP-MW-088-050101	G	203130-003	05/01/2001	1155	05/04/2001	05/04/2001	EPA 8260
	STL	WESTN	WCP-MW-088-050101	G	203130-003	05/01/2001	1155	05/04/2001	05/04/2001	EPA 8260
	STL	WESTN	WCP-MW-088-050101	G	203130-003	05/01/2001	1155	05/04/2001	05/04/2001	EPA 8260
	STL	WESTN	WCP-MW-088-050101	G	203130-003	05/01/2001	1155	05/04/2001	05/04/2001	EPA 8260
	STL	WESTN	WCP-MW-088-050101	G	203130-003	05/01/2001	1155	05/04/2001	05/04/2001	EPA 8260
	STL	WESTN	WCP-MW-088-050101	G	203130-003	05/01/2001	1155	05/04/2001	05/04/2001	EPA 8260
	STL	WESTN	WCP-MW-088-050101	G	203130-003	05/01/2001	1155	05/04/2001	05/04/2001	EPA 8260
	STL	WESTN	WCP-MW-088-050101	G	203130-003	05/01/2001	1155	05/04/2001	05/04/2001	EPA 8260
	STL	WESTN	WCP-MW-088-050101	G	203130-003	05/01/2001	1155	05/04/2001	05/04/2001	EPA 8260
	STL	WESTN	WCP-MW-088-050101	G	203130-003	05/01/2001	1155	05/04/2001	05/04/2001	EPA 8260
	STL	WESTN	WCP-MW-088-050101	G	203130-003	05/01/2001	1155	05/04/2001	05/04/2001	EPA 8260
	STL	WESTN	WCP-MW-088-050101	G	203130-003	05/01/2001	1155	05/04/2001	05/04/2001	EPA 8260
	STL	WESTN	WCP-MW-088-050101	G	203130-003	05/01/2001	1155	05/04/2001	05/04/2001	EPA 8260
	STL	WESTN	WCP-MW-088-050101	G	203130-003	05/01/2001	1155	05/04/2001	05/04/2001	EPA 8260
	STL	WESTN	WCP-MW-088-050101	G	203130-003	05/01/2001	1155	05/04/2001	05/04/2001	EPA 8260
	STL	WESTN	WCP-MW-088-050101	G	203130-003	05/01/2001	1155	05/04/2001	05/04/2001	EPA 8260
	STL	WESTN	WCP-MW-088-050101	G	203130-003	05/01/2001	1155	05/04/2001	05/04/2001	EPA 8260
	STL	WESTN	WCP-MW-088-050101	G	203130-003	05/01/2001	1155	05/04/2001	05/04/2001	EPA 8260
	STL	WESTN	WCP-MW-088-050101	G	203130-003	05/01/2001	1155	05/04/2001	05/04/2001	EPA 8260
	STL	WESTN	WCP-MW-088-050101	G	203130-003	05/01/2001	1155	05/04/2001	05/04/2001	EPA 8260
	STL	WESTN	WCP-MW-088-050101	G	203130-003	05/01/2001	1155	05/04/2001	05/04/2001	EPA 8260

DEQ_WELL	LAB_NAME	AGENCY	SAMPLE_ID	SAMPLE_TYPE	LAB_ID	SAMPLE_DATE	SAMPLE_TIME	EXT_DATE	ANA_DATE	METHOD
	STL	WESTN	WCP-MW-088-050101	G	203130-003	05/01/2001	1155	05/04/2001	05/04/2001	EPA 8260
	STL	WESTN	WCP-MW-088-050101	G	203130-003	05/01/2001	1155	05/04/2001	05/04/2001	EPA 8260
	STL	WESTN	WCP-MW-088-050101	G	203130-003	05/01/2001	1155	05/04/2001	05/04/2001	EPA 8260
	STL	WESTN	WCP-MW-088-050101	G	203130-003	05/01/2001	1155	05/04/2001	05/04/2001	EPA 8260
	STL	WESTN	WCP-MW-088-050101	G	203130-003	05/01/2001	1155	05/04/2001	05/04/2001	EPA 8260
	STL	WESTN	WCP-MW-088-050101	G	203130-003	05/01/2001	1155	05/04/2001	05/04/2001	EPA 8260
	STL	WESTN	WCP-MW-088-050101	G	203130-003	05/01/2001	1155	05/04/2001	05/04/2001	EPA 8260
	STL	WESTN	WCP-MW-088-050101	G	203130-003	05/01/2001	1155	05/04/2001	05/04/2001	EPA 8260
	STL	WESTN	WCP-MW-088-050101	G	203130-003	05/01/2001	1155	05/04/2001	05/04/2001	EPA 8260
	STL	WESTN	WCP-MW-088-050101	G	203130-003	05/01/2001	1155	05/04/2001	05/04/2001	EPA 8260
	STL	WESTN	WCP-MW-088-050101	G	203130-003	05/01/2001	1155	05/04/2001	05/04/2001	EPA 8260
	STL	WESTN	WCP-MW-088-050101	G	203130-003	05/01/2001	1155	05/04/2001	05/04/2001	EPA 8260
	STL	WESTN	WCP-MW-188-050101	G	203130-004	05/01/2001	1200	05/04/2001	05/04/2001	EPA 8260
	STL	WESTN	WCP-MW-188-050101	G	203130-004	05/01/2001	1200	05/04/2001	05/04/2001	EPA 8260
	STL	WESTN	WCP-MW-188-050101	G	203130-004	05/01/2001	1200	05/04/2001	05/04/2001	EPA 8260
	STL	WESTN	WCP-MW-188-050101	G	203130-004	05/01/2001	1200	05/04/2001	05/04/2001	EPA 8260
	STL	WESTN	WCP-MW-188-050101	G	203130-004	05/01/2001	1200	05/04/2001	05/04/2001	EPA 8260
	STL	WESTN	WCP-MW-188-050101	G	203130-004	05/01/2001	1200	05/04/2001	05/04/2001	EPA 8260
	STL	WESTN	WCP-MW-188-050101	G	203130-004	05/01/2001	1200	05/04/2001	05/04/2001	EPA 8260
	STL	WESTN	WCP-MW-188-050101	G	203130-004	05/01/2001	1200	05/04/2001	05/04/2001	EPA 8260
	STL	WESTN	WCP-MW-188-050101	G	203130-004	05/01/2001	1200	05/04/2001	05/04/2001	EPA 8260
	STL	WESTN	WCP-MW-188-050101	G	203130-004	05/01/2001	1200	05/04/2001	05/04/2001	EPA 8260
	STL	WESTN	WCP-MW-188-050101	G	203130-004	05/01/2001	1200	05/04/2001	05/04/2001	EPA 8260
	STL	WESTN	WCP-MW-188-050101	G	203130-004	05/01/2001	1200	05/04/2001	05/04/2001	EPA 8260
	STL	WESTN	WCP-MW-188-050101	G	203130-004	05/01/2001	1200	05/04/2001	05/04/2001	EPA 8260
	STL	WESTN	WCP-MW-188-050101	G	203130-004	05/01/2001	1200	05/04/2001	05/04/2001	EPA 8260
	STL	WESTN	WCP-MW-188-050101	G	203130-004	05/01/2001	1200	05/04/2001	05/04/2001	EPA 8260
	STL	WESTN	WCP-MW-188-050101	G	203130-004	05/01/2001	1200	05/04/2001	05/04/2001	EPA 8260
	STL	WESTN	WCP-MW-188-050101	G	203130-004	05/01/2001	1200	05/04/2001	05/04/2001	EPA 8260

DEQ_WELL	LAB_NAME	AGENCY	SAMPLE_ID	SAMPLE_TYPE	LAB_ID	SAMPLE_DATE	SAMPLE_TIME	EXT_DATE	ANA_DATE	METHOD
	STL	WESTN	WCP-MW-188-050101	G	203130-004	05/01/2001	1200	05/04/2001	05/04/2001	EPA 8260
	STL	WESTN	WCP-MW-188-050101	G	203130-004	05/01/2001	1200	05/04/2001	05/04/2001	EPA 8260
	STL	WESTN	WCP-MW-188-050101	G	203130-004	05/01/2001	1200	05/04/2001	05/04/2001	EPA 8260
	STL	WESTN	WCP-MW-188-050101	G	203130-004	05/01/2001	1200	05/04/2001	05/04/2001	EPA 8260
	STL	WESTN	WCP-MW-188-050101	G	203130-004	05/01/2001	1200	05/04/2001	05/04/2001	EPA 8260
	STL	WESTN	WCP-MW-188-050101	G	203130-004	05/01/2001	1200	05/04/2001	05/04/2001	EPA 8260
	STL	WESTN	WCP-MW-188-050101	G	203130-004	05/01/2001	1200	05/04/2001	05/04/2001	EPA 8260
	STL	WESTN	WCP-MW-188-050101	G	203130-004	05/01/2001	1200	05/04/2001	05/04/2001	EPA 8260
	STL	WESTN	WCP-MW-188-050101	G	203130-004	05/01/2001	1200	05/04/2001	05/04/2001	EPA 8260
	STL	WESTN	WCP-MW-188-050101	G	203130-004	05/01/2001	1200	05/04/2001	05/04/2001	EPA 8260
	STL	WESTN	WCP-MW-188-050101	G	203130-004	05/01/2001	1200	05/04/2001	05/04/2001	EPA 8260
	STL	WESTN	WCP-MW-188-050101	G	203130-004	05/01/2001	1200	05/04/2001	05/04/2001	EPA 8260
	STL	WESTN	WCP-MW-188-050101	G	203130-004	05/01/2001	1200	05/04/2001	05/04/2001	EPA 8260
	STL	WESTN	WCP-MW-188-050101	G	203130-004	05/01/2001	1200	05/04/2001	05/04/2001	EPA 8260
	STL	WESTN	WCP-MW-188-050101	G	203130-004	05/01/2001	1200	05/04/2001	05/04/2001	EPA 8260
	STL	WESTN	WCP-PE-EGA	G	203130-005	05/01/2001	1420	05/04/2001	05/04/2001	EPA 8260
	STL	WESTN	WCP-PE-EGA	G	203130-005	05/01/2001	1420	05/04/2001	05/04/2001	EPA 8260
	STL	WESTN	WCP-PE-EGA	G	203130-005	05/01/2001	1420	05/04/2001	05/04/2001	EPA 8260
	STL	WESTN	WCP-PE-EGA	G	203130-005	05/01/2001	1420	05/04/2001	05/04/2001	EPA 8260
	STL	WESTN	WCP-PE-EGA	G	203130-005	05/01/2001	1420	05/04/2001	05/04/2001	EPA 8260
	STL	WESTN	WCP-PE-EGA	G	203130-005	05/01/2001	1420	05/04/2001	05/04/2001	EPA 8260
	STL	WESTN	WCP-PE-EGA	G	203130-005	05/01/2001	1420	05/04/2001	05/04/2001	EPA 8260
	STL	WESTN	WCP-PE-EGA	G	203130-005	05/01/2001	1420	05/04/2001	05/04/2001	EPA 8260
	STL	WESTN	WCP-PE-EGA	G	203130-005	05/01/2001	1420	05/04/2001	05/04/2001	EPA 8260
	STL	WESTN	WCP-PE-EGA	G	203130-005	05/01/2001	1420	05/04/2001	05/04/2001	EPA 8260
	STL	WESTN	WCP-PE-EGA	G	203130-005	05/01/2001	1420	05/04/2001	05/04/2001	EPA 8260
	STL	WESTN	WCP-PE-EGA	G	203130-005	05/01/2001	1420	05/04/2001	05/04/2001	EPA 8260
	STL	WESTN	WCP-PE-EGA	G	203130-005	05/01/2001	1420	05/04/2001	05/04/2001	EPA 8260
	STL	WESTN	WCP-PE-EGA	G	203130-005	05/01/2001	1420	05/04/2001	05/04/2001	EPA 8260
	STL	WESTN	WCP-PE-EGA	G	203130-005	05/01/2001	1420	05/04/2001	05/04/2001	EPA 8260
	STL	WESTN	WCP-PE-EGA	G	203130-005	05/01/2001	1420	05/04/2001	05/04/2001	EPA 8260

DEQ_WELL	LAB_NAME	AGENCY	SAMPLE_ID	SAMPLE_TYPE	LAB_ID	SAMPLE_DATE	SAMPLE_TIME	EXT_DATE	ANA_DATE	METHOD
	STL	WESTN	WCP-PE-EGA	G	203130-005	05/01/2001	1420	05/04/2001	05/04/2001	EPA 8260
	STL	WESTN	WCP-PE-EGA	G	203130-005	05/01/2001	1420	05/04/2001	05/04/2001	EPA 8260
	STL	WESTN	WCP-PE-EGA	G	203130-005	05/01/2001	1420	05/04/2001	05/04/2001	EPA 8260
	STL	WESTN	WCP-PE-EGA	G	203130-005	05/01/2001	1420	05/04/2001	05/04/2001	EPA 8260
	STL	WESTN	WCP-PE-EGA	G	203130-005	05/01/2001	1420	05/04/2001	05/04/2001	EPA 8260
	STL	WESTN	WCP-PE-EGA	G	203130-005	05/01/2001	1420	05/04/2001	05/04/2001	EPA 8260
	STL	WESTN	WCP-PE-EGA	G	203130-005	05/01/2001	1420	05/04/2001	05/04/2001	EPA 8260
	STL	WESTN	WCP-PE-EGA	G	203130-005	05/01/2001	1420	05/04/2001	05/04/2001	EPA 8260
	STL	WESTN	WCP-PE-EGA	G	203130-005	05/01/2001	1420	05/04/2001	05/04/2001	EPA 8260
	STL	WESTN	WCP-PE-EGA	G	203130-005	05/01/2001	1420	05/04/2001	05/04/2001	EPA 8260
	STL	WESTN	WCP-PE-EGA	G	203130-005	05/01/2001	1420	05/04/2001	05/04/2001	EPA 8260
	STL	WESTN	WCP-PE-EGA	G	203130-005	05/01/2001	1420	05/04/2001	05/04/2001	EPA 8260
	STL	WESTN	WCP-PE-EGA	G	203130-005	05/01/2001	1420	05/04/2001	05/04/2001	EPA 8260
	STL	WESTN	WCP-PE-EGA	G	203130-005	05/01/2001	1420	05/04/2001	05/04/2001	EPA 8260
	STL	WESTN	WCP-PE-EGA	G	203130-005	05/01/2001	1420	05/04/2001	05/04/2001	EPA 8260
	STL	WESTN	WCP-PE-EGA	G	203130-005	05/01/2001	1420	05/04/2001	05/04/2001	EPA 8260
	STL	WESTN	WCP-PE-EGA	G	203130-005	05/01/2001	1420	05/04/2001	05/04/2001	EPA 8260
	STL	WESTN	WCP-PE-EGA	G	203130-005	05/01/2001	1420	05/04/2001	05/04/2001	EPA 8260

ANALYTE	STORET	DET_LIMIT	DET_L_UNITS	RESULTS	LAB_NOTAT	UNITS
1,1,1-Trichloroethane	34506	0.3	ug/L	0.3	LT	ug/L
1,1,2,2-Tetrachloroethane	34516	0.2	ug/L	0.2	LT	ug/L
1,1,2-Trichloroethane	34511	0.4	ug/L	0.4	LT	ug/L
1,1-Dichloroethane	34496	0.3	ug/L	0.3	LT	ug/L
1,1-Dichloroethene	34501	0.3	ug/L	0.3	LT	ug/L
1,2-Dichloroethane	34531	0.2	ug/L	0.2	LT	ug/L
1,2-Dichloropropane	34541	0.2	ug/L	0.2	LT	ug/L
1,3-Dichloropropane	77173	0.2	ug/L	0.2	LT	ug/L
2-Butanone (MEK)	81595	2	ug/L	2	LT	ug/L
2-Hexanone	77103	1	ug/L	1	LT	ug/L
4-Methyl-2-pentanone (MIBK)	78133	0.9	ug/L	0.9	LT	ug/L
Acetone	81552	2	ug/L	2	LT	ug/L
Benzene	34030	0.2	ug/L	0.2	LT	ug/L
Bromodichloromethane	32101	0.2	ug/L	0.2	LT	ug/L
Bromoform	32104	0.2	ug/L	0.2	LT	ug/L
Bromomethane	34413	0.4	ug/L	0.4	LT	ug/L
Carbon disulfide	77041	0.5	ug/L	0.5	LT	ug/L
Carbon tetrachloride	32102	0.3	ug/L	0.3	LT	ug/L
Chlorobenzene	34301	0.2	ug/L	0.2	LT	ug/L
Chloroethane	34311	0.3	ug/L	0.3	LT	ug/L
Chloroform	32106	0.3	ug/L	0.3	LT	ug/L
Chloromethane	34418	0.4	ug/L	0.4	LT	ug/L
cis-1,2-Dichloroethene	77093	0.3	ug/L	0.3	LT	ug/L
cis-1,3-Dichloropropene	34704	0.3	ug/L	0.3	LT	ug/L
Dibromochloromethane	32105	0.2	ug/L	0.2	LT	ug/L
Ethylbenzene	78113	0.2	ug/L	0.2	LT	ug/L
m&p-Xylenes	85795	0.5	ug/L	0.5	LT	ug/L
Methylene chloride	34423	0.3	ug/L	0.3	LT	ug/L
Methyl-tert-butyl-ether (MTBE)	78032	0.3	ug/L	0.3	LT	ug/L
o-Xylene	77135	0.2	ug/L	0.2	LT	ug/L
Styrene	77128	0.2	ug/L	0.2	LT	ug/L
Tetrachloroethene	34475	0.3	ug/L	0.3	LT	ug/L
Toluene	34010	0.2	ug/L	0.2	LT	ug/L
trans-1,2-Dichloroethene	34546	0.3	ug/L	0.3	LT	ug/L

ANALYTE	STORET	DET_LIMIT	DET_L_UNITS	RESULTS	LAB_NOTAT	UNITS
trans-1,3-Dichloropropene	34699	0.2	ug/L	0.2	LT	ug/L
Trichloroethene	39180	0.3	ug/L	0.3	LT	ug/L
Vinyl chloride	39175	0.3	ug/L	0.3	LT	ug/L
Xylenes (total)	81551	0.5	ug/L	0.5	LT	ug/L
1,1,1-Trichloroethane	34506	0.3	ug/L	0.3	LT	ug/L
1,1,2,2-Tetrachloroethane	34516	0.2	ug/L	0.2	LT	ug/L
1,1,2-Trichloroethane	34511	0.4	ug/L	0.4	LT	ug/L
1,1-Dichloroethane	34496	0.3	ug/L	1		ug/L
1,1-Dichloroethene	34501	0.3	ug/L	36		ug/L
1,2-Dichloroethane	34531	0.2	ug/L	0.7		ug/L
1,2-Dichloropropane	34541	0.2	ug/L	0.2	LT	ug/L
1,3-Dichloropropane	77173	0.2	ug/L	0.2	LT	ug/L
2-Butanone (MEK)	81595	2	ug/L	2	LT	ug/L
2-Hexanone	77103	1	ug/L	1	LT	ug/L
4-Methyl-2-pentanone (MIBK)	78133	0.9	ug/L	0.9	LT	ug/L
Acetone	81552	2	ug/L	2	LT	ug/L
Benzene	34030	0.2	ug/L	0.2	LT	ug/L
Bromodichloromethane	32101	0.2	ug/L	0.2	LT	ug/L
Bromoform	32104	0.2	ug/L	0.2	LT	ug/L
Bromomethane	34413	0.4	ug/L	0.4	LT	ug/L
Carbon disulfide	77041	0.5	ug/L	0.5	LT	ug/L
Carbon tetrachloride	32102	0.3	ug/L	0.5		ug/L
Chlorobenzene	34301	0.2	ug/L	0.2	LT	ug/L
Chloroethane	34311	0.3	ug/L	0.3	LT	ug/L
Chloroform	32106	0.3	ug/L	0.7		ug/L
Chloromethane	34418	0.4	ug/L	0.4	LT	ug/L
cis-1,2-Dichloroethene	77093	0.3	ug/L	0.6		ug/L
cis-1,3-Dichloropropene	34704	0.3	ug/L	0.3	LT	ug/L
Dibromochloromethane	32105	0.2	ug/L	0.2	LT	ug/L
Ethylbenzene	78113	0.2	ug/L	0.2	LT	ug/L
m&p-Xylenes	85795	0.5	ug/L	0.5	LT	ug/L
Methylene chloride	34423	0.3	ug/L	0.3	LT	ug/L
Methyl-tert-butyl-ether (MTBE)	78032	0.3	ug/L	0.3	LT	ug/L
o-Xylene	77135	0.2	ug/L	0.2	LT	ug/L

ANALYTE	STORET	DET_LIMIT	DET_L_UNITS	RESULTS	LAB_NOTAT	UNITS
Styrene	77128	0.2	ug/L	0.2	LT	ug/L
Tetrachloroethene	34475	1	ug/L	130		ug/L
Toluene	34010	0.2	ug/L	0.2	LT	ug/L
trans-1,2-Dichloroethene	34546	0.3	ug/L	0.3	LT	ug/L
trans-1,3-Dichloropropene	34699	0.2	ug/L	0.2	LT	ug/L
Trichloroethene	39180	1	ug/L	83		ug/L
Vinyl chloride	39175	0.3	ug/L	0.3	LT	ug/L
Xylenes (total)	81551	0.5	ug/L	0.5	LT	ug/L
1,1,1-Trichloroethane	34506	0.3	ug/L	0.3	LT	ug/L
1,1,2,2-Tetrachloroethane	34516	0.2	ug/L	0.2	LT	ug/L
1,1,2-Trichloroethane	34511	0.4	ug/L	0.4	LT	ug/L
1,1-Dichloroethane	34496	0.3	ug/L	0.3	LT	ug/L
1,1-Dichloroethene	34501	0.3	ug/L	0.3	LT	ug/L
1,2-Dichloroethane	34531	0.2	ug/L	0.2	LT	ug/L
1,2-Dichloropropane	34541	0.2	ug/L	0.2	LT	ug/L
1,3-Dichloropropane	77173	0.2	ug/L	0.2	LT	ug/L
2-Butanone (MEK)	81595	2	ug/L	2	LT	ug/L
2-Hexanone	77103	1	ug/L	1	LT	ug/L
4-Methyl-2-pentanone (MIBK)	78133	0.9	ug/L	0.9	LT	ug/L
Acetone	81552	2	ug/L	2	LT	ug/L
Benzene	34030	0.2	ug/L	0.5		ug/L
Bromodichloromethane	32101	0.2	ug/L	0.2	LT	ug/L
Bromoform	32104	0.2	ug/L	0.2	LT	ug/L
Bromomethane	34413	0.4	ug/L	0.4	LT	ug/L
Carbon disulfide	77041	0.5	ug/L	0.5	LT	ug/L
Carbon tetrachloride	32102	0.3	ug/L	0.3	LT	ug/L
Chlorobenzene	34301	0.2	ug/L	0.2	LT	ug/L
Chloroethane	34311	0.3	ug/L	0.3	LT	ug/L
Chloroform	32106	0.3	ug/L	0.9		ug/L
Chloromethane	34418	0.4	ug/L	0.4	LT	ug/L
cis-1,2-Dichloroethene	77093	0.3	ug/L	1		ug/L
cis-1,3-Dichloropropene	34704	0.3	ug/L	0.3	LT	ug/L
Dibromochloromethane	32105	0.2	ug/L	0.2	LT	ug/L
Ethylbenzene	78113	0.2	ug/L	0.2	LT	ug/L

ANALYTE	STORET	DET_LIMIT	DET_L_UNITS	RESULTS	LAB_NOTAT	UNITS
m&p-Xylenes	85795	0.5	ug/L	0.5	LT	ug/L
Methylene chloride	34423	0.3	ug/L	0.3	LT	ug/L
Methyl-tert-butyl-ether (MTBE)	78032	0.3	ug/L	0.3	LT	ug/L
o-Xylene	77135	0.2	ug/L	0.2	LT	ug/L
Styrene	77128	0.2	ug/L	0.2	LT	ug/L
Tetrachloroethene	34475	0.3	ug/L	0.8		ug/L
Toluene	34010	0.2	ug/L	0.2	LT	ug/L
trans-1,2-Dichloroethene	34546	0.3	ug/L	0.3	LT	ug/L
trans-1,3-Dichloropropene	34699	0.2	ug/L	0.2	LT	ug/L
Trichloroethene	39180	1	ug/L	51		ug/L
Vinyl chloride	39175	0.3	ug/L	0.3	LT	ug/L
Xylenes (total)	81551	0.5	ug/L	0.5	LT	ug/L
1,1,1-Trichloroethane	34506	0.3	ug/L	0.3	LT	ug/L
1,1,2,2-Tetrachloroethane	34516	0.2	ug/L	0.2	LT	ug/L
1,1,2-Trichloroethane	34511	0.4	ug/L	0.4	LT	ug/L
1,1-Dichloroethane	34496	0.3	ug/L	0.3	LT	ug/L
1,1-Dichloroethene	34501	0.3	ug/L	0.3	LT	ug/L
1,2-Dichloroethane	34531	0.2	ug/L	0.2	LT	ug/L
1,2-Dichloropropane	34541	0.2	ug/L	0.2	LT	ug/L
1,3-Dichloropropane	77173	0.2	ug/L	0.2	LT	ug/L
2-Butanone (MEK)	81595	2	ug/L	2	LT	ug/L
2-Hexanone	77103	1	ug/L	1	LT	ug/L
4-Methyl-2-pentanone (MIBK)	78133	0.9	ug/L	0.9	LT	ug/L
Acetone	81552	2	ug/L	2	LT	ug/L
Benzene	34030	0.2	ug/L	0.6		ug/L
Bromodichloromethane	32101	0.2	ug/L	0.2	LT	ug/L
Bromoform	32104	0.2	ug/L	0.2	LT	ug/L
Bromomethane	34413	0.4	ug/L	0.4	LT	ug/L
Carbon disulfide	77041	0.5	ug/L	0.5	LT	ug/L
Carbon tetrachloride	32102	0.3	ug/L	0.3	LT	ug/L
Chlorobenzene	34301	0.2	ug/L	0.2	LT	ug/L
Chloroethane	34311	0.3	ug/L	0.3	LT	ug/L
Chloroform	32106	0.3	ug/L	0.9		ug/L
Chloromethane	34418	0.4	ug/L	0.4	LT	ug/L

ANALYTE	STORET	DET_LIMIT	DET_L_UNITS	RESULTS	LAB_NOTAT	UNITS
cis-1,2-Dichloroethene	77093	0.3	ug/L	1		ug/L
cis-1,3-Dichloropropene	34704	0.3	ug/L	0.3	LT	ug/L
Dibromochloromethane	32105	0.2	ug/L	0.2	LT	ug/L
Ethylbenzene	78113	0.2	ug/L	0.2	LT	ug/L
m&p-Xylenes	85795	0.5	ug/L	0.5	LT	ug/L
Methylene chloride	34423	0.3	ug/L	0.3	LT	ug/L
Methyl-tert-butyl-ether (MTBE)	78032	0.3	ug/L	0.3	LT	ug/L
o-Xylene	77135	0.2	ug/L	0.2	LT	ug/L
Styrene	77128	0.2	ug/L	0.2	LT	ug/L
Tetrachloroethene	34475	0.3	ug/L	1		ug/L
Toluene	34010	0.2	ug/L	0.2	LT	ug/L
trans-1,2-Dichloroethene	34546	0.3	ug/L	0.3	LT	ug/L
trans-1,3-Dichloropropene	34699	0.2	ug/L	0.2	LT	ug/L
Trichloroethene	39180	1	ug/L	51		ug/L
Vinyl chloride	39175	0.3	ug/L	0.3	LT	ug/L
Xylenes (total)	81551	0.5	ug/L	0.5	LT	ug/L
1,1,1-Trichloroethane	34506	0.3	ug/L	9		ug/L
1,1,2,2-Tetrachloroethane	34516	0.2	ug/L	0.2	LT	ug/L
1,1,2-Trichloroethane	34511	0.4	ug/L	18		ug/L
1,1-Dichloroethane	34496	0.3	ug/L	0.3	LT	ug/L
1,1-Dichloroethene	34501	0.3	ug/L	4		ug/L
1,2-Dichloroethane	34531	0.2	ug/L	11		ug/L
1,2-Dichloropropane	34541	0.2	ug/L	6		ug/L
1,3-Dichloropropane	77173	0.2	ug/L	0.2	LT	ug/L
2-Butanone (MEK)	81595	2	ug/L	2	LT	ug/L
2-Hexanone	77103	1	ug/L	1	LT	ug/L
4-Methyl-2-pentanone (MIBK)	78133	0.9	ug/L	0.9	LT	ug/L
Acetone	81552	2	ug/L	2	LT	ug/L
Benzene	34030	0.2	ug/L	6		ug/L
Bromodichloromethane	32101	0.2	ug/L	0.2	LT	ug/L
Bromoform	32104	0.2	ug/L	0.2	LT	ug/L
Bromomethane	34413	0.4	ug/L	0.4	LT	ug/L
Carbon disulfide	77041	0.5	ug/L	0.5	LT	ug/L
Carbon tetrachloride	32102	0.3	ug/L	7		ug/L

ANALYTE	STORET	DET_LIMIT	DET_L_UNITS	RESULTS	LAB_NOTAT	UNITS
Chlorobenzene	34301	0.2	ug/L	9		ug/L
Chloroethane	34311	0.3	ug/L	0.3	LT	ug/L
Chloroform	32106	0.3	ug/L	0.3	LT	ug/L
Chloromethane	34418	0.4	ug/L	0.4	LT	ug/L
cis-1,2-Dichloroethene	77093	0.3	ug/L	31		ug/L
cis-1,3-Dichloropropene	34704	0.3	ug/L	0.3	LT	ug/L
Dibromochloromethane	32105	0.2	ug/L	0.2	LT	ug/L
Ethylbenzene	78113	0.2	ug/L	2		ug/L
m&p-Xylenes	85795	0.5	ug/L	18		ug/L
Methylene chloride	34423	0.3	ug/L	19		ug/L
Methyl-tert-butyl-ether (MTBE)	78032	0.3	ug/L	0.3	LT	ug/L
o-Xylene	77135	0.2	ug/L	5		ug/L
Styrene	77128	0.2	ug/L	8		ug/L
Tetrachloroethene	34475	0.3	ug/L	9		ug/L
Toluene	34010	0.2	ug/L	16		ug/L
trans-1,2-Dichloroethene	34546	0.3	ug/L	9		ug/L
trans-1,3-Dichloropropene	34699	0.2	ug/L	0.2	LT	ug/L
Trichloroethene	39180	0.3	ug/L	8		ug/L
Vinyl chloride	39175	0.3	ug/L	20		ug/L
Xylenes (total)	81551	0.5	ug/L	25		ug/L

PARAM_NAME	DV_FLAGS	REASON
1,1,1-TRICHLOROETHANE TOTWUG/L	J	Surrogates
1,1,2,2-TETRACHLOROETHANE TOTAL/WATER	J	Surrogates
1,1,2-TRICHLOROETHANE TOTWUG/L	J	Surrogates
1,1-DICHLOROETHANE TOTWUG/L	J	Surrogates
1,1-DICHLOROETHYLENE (1,1-DICHLOROETHENE) TOTWUG/L	J	Surrogates
1,2-DICHLOROETHANE, WHOLE WATER, UG/L	J	Surrogates
1,2-DICHLOROPROPANE TOTWUG/L	J	Surrogates
PROPANE,TRANS-1,3-DICHLORO-,WTR,WHL,RECOVERBL,UG/L	J	Surrogates
METHYL ETHYL KETONE (2-BUTANONE) WHOLE WATER UG/L	R	Initial and continuing calibration RF<0.05, surrogates
2-HEXANONE WHOLE WATER,UG/L	J	Surrogates
TERBUTHYLAZINE TOTAL WATER UG/L	J	Surrogates
ACETONE WHL WATER SMPL UG/L	R	Initial and continuing calibration RF<0.05, surrogates
BENZENE IN WTR SMPLE GC-MS, HEXADECONE EXTR.(UG/L)	J	Surrogates
BROMODICHLOROMETHANE,WHOLE WATER,UG/L	J	Surrogates
BROMOFORM,WHOLE WATER,UG/L	J	Surrogates
METHYL BROMIDE (BROMOMETHANE) TOTWUG/L	J	Continuing calibration %D>20, surrogates
CARBON DISULFIDE WHOLE WATER,UG/L	J	Continuing calibration %D>20, surrogates
CARBON TETRACHLORIDE,WHOLE WATER,UG/L	J	Surrogates
CHLOROBENZENE TOTWUG/L	J	Surrogates
CHLOROETHANE TOTWUG/L	J	Surrogates
CHLOROFORM,WHOLE WATER,UG/L	J	Surrogates
METHYL CHLORIDE (CHLOROMETHANE) TOTWUG/L	J	Surrogates
CIS-1,2-DICHLOROETHYLENE WHOLE WATER,UG/L	J	Surrogates
CIS-1,3-DICHLOROPROPENE TOTAL IN WATER UG/L	J	Surrogates
DIBROMOCHLOROMETHANE,WHOLE WATER,UG/L	J	Surrogates
ETHYLBENZENE TOTWUG/L	J	Surrogates
XYLENE, META & PARA, WATER, WHOLE	J	Surrogates
METHYLENE CHLORIDE TOTWUG/L	J	Surrogates
PROPANE, 2-METHOXY-2-METHYL- , WATER, WHOLE, UG/L	J	Surrogates
O-XYLENE WHOLE WATER,UG/L	J	Surrogates
STYRENE WHOLE WATER,UG/L	J	Surrogates
TETRACHLOROETHYLENE (TETRACHLOROETHENE) (PCE) TOT	J	Surrogates
TOLUENE IN WTR SMPLE GC-MS, HEXADECONE EXTR.(UG/L)	J	Surrogates
TRANS-1,2-DICHLOROETHENE, TOTAL, IN WATER UG/L	J	Surrogates

PARAM_NAME	DV_FLAGS	REASON
TRANS-1,3-DICHLOROPROPENE TOTAL IN WATER UG/L	J	Surrogates
TRICHLOROETHYLENE (TCE) (TRICHLOROETHENE)WHOLE WTR	J	Surrogates
VINYL CHLORIDE-WHOLE WATER SAMPLE-UG/L	J	Surrogates
XYLENES IN WTR SMPLE GC-MS, HEXADECONE EXTR.(UG/L)	J	Surrogates
1,1,1-TRICHLOROETHANE TOTWUG/L		
1,1,2,2-TETRACHLOROETHANE TOTAL/WATER		
1,1,2-TRICHLOROETHANE TOTWUG/L		
1,1-DICHLOROETHANE TOTWUG/L		
1,1-DICHLOROETHYLENE (1,1-DICHLOROETHENE) TOTWUG/L		
1,2-DICHLOROETHANE, WHOLE WATER, UG/L		
1,2-DICHLOROPROPANE TOTWUG/L		
PROPANE,TRANS-1,3-DICHLORO-,WTR,WHL,RECOVERBL,UG/L		
METHYL ETHYL KETONE (2-BUTANONE) WHOLE WATER UG/L	R	Initial and continuing calibration RF<0.05
2-HEXANONE WHOLE WATER,UG/L		
TERBUTHYLAZINE TOTAL WATER UG/L		
ACETONE WHL WATER SMPL UG/L	R	Initial and continuing calibration RF<0.05
BENZENE IN WTR SMPLE GC-MS, HEXADECONE EXTR.(UG/L)		
BROMODICHLOROMETHANE,WHOLE WATER,UG/L		
BROMOFORM,WHOLE WATER,UG/L		
METHYL BROMIDE (BROMOMETHANE) TOTWUG/L	J	Continuing calibration %D>20
CARBON DISULFIDE WHOLE WATER,UG/L	J	Continuing calibration %D>20
CARBON TETRACHLORIDE,WHOLE WATER,UG/L		
CHLOROBENZENE TOTWUG/L		
CHLOROETHANE TOTWUG/L		
CHLOROFORM,WHOLE WATER,UG/L		
METHYL CHLORIDE (CHLOROMETHANE) TOTWUG/L		
CIS-1,2-DICHLOROETHYLENE WHOLE WATER,UG/L		
CIS-1,3-DICHLOROPROPENE TOTAL IN WATER UG/L		
DIBROMOCHLOROMETHANE,WHOLE WATER,UG/L		
ETHYLBENZENE TOTWUG/L		
XYLENE, META & PARA, WATER, WHOLE		
METHYLENE CHLORIDE TOTWUG/L		
PROPANE, 2-METHOXY-2-METHYL- , WATER, WHOLE, UG/L		
O-XYLENE WHOLE WATER,UG/L		

PARAM_NAME	DV_FLAGS	REASON
STYRENE WHOLE WATER,UG/L		
TETRACHLOROETHYLENE (TETRACHLOROETHENE) (PCE) TOT		
TOLUENE IN WTR SMPLE GC-MS, HEXADECONE EXTR.(UG/L)		
TRANS-1,2-DICHLOROETHENE, TOTAL, IN WATER UG/L		
TRANS-1,3-DICHLOROPROPENE TOTAL IN WATER UG/L		
TRICHLOROETHYLENE (TCE) (TRICHLOROETHENE)WHOLE WTR		
VINYL CHLORIDE-WHOLE WATER SAMPLE-UG/L		
XYLENES IN WTR SMPLE GC-MS, HEXADECONE EXTR.(UG/L)		
1,1,1-TRICHLOROETHANE TOTWUG/L	J	Surrogates
1,1,2,2-TETRACHLOROETHANE TOTAL/WATER	J	Surrogates
1,1,2-TRICHLOROETHANE TOTWUG/L	J	Surrogates
1,1-DICHLOROETHANE TOTWUG/L	J	Surrogates
1,1-DICHLOROETHYLENE (1,1-DICHLOROETHENE) TOTWUG/L	J	Surrogates
1,2-DICHLOROETHANE, WHOLE WATER, UG/L	J	Surrogates
1,2-DICHLOROPROPANE TOTWUG/L	J	Surrogates
PROPANE,TRANS-1,3-DICHLORO-,WTR,WHL,RECOVERBL,UG/L	J	Surrogates
METHYL ETHYL KETONE (2-BUTANONE) WHOLE WATER UG/L	R	Initial and continuing calibration RF<0.05, surrogates
2-HEXANONE WHOLE WATER,UG/L	J	Surrogates
TERBUTHYLAZINE TOTAL WATER UG/L	J	Surrogates
ACETONE WHL WATER SMPL UG/L	R	Initial and continuing calibration RF<0.05, surrogates
BENZENE IN WTR SMPLE GC-MS, HEXADECONE EXTR.(UG/L)	J	Surrogates
BROMODICHLOROMETHANE,WHOLE WATER,UG/L	J	Surrogates
BROMOFORM,WHOLE WATER,UG/L	J	Surrogates
METHYL BROMIDE (BROMOMETHANE) TOTWUG/L	J	Surrogates
CARBON DISULFIDE WHOLE WATER,UG/L	J	Surrogates
CARBON TETRACHLORIDE,WHOLE WATER,UG/L	J	Surrogates
CHLOROBENZENE TOTWUG/L	J	Surrogates
CHLOROETHANE TOTWUG/L	J	Surrogates
CHLOROFORM,WHOLE WATER,UG/L	J	Surrogates
METHYL CHLORIDE (CHLOROMETHANE) TOTWUG/L	J	Surrogates
CIS-1,2-DICHLOROETHYLENE WHOLE WATER,UG/L	J	Surrogates
CIS-1,3-DICHLOROPROPENE TOTAL IN WATER UG/L	J	Surrogates
DIBROMOCHLOROMETHANE,WHOLE WATER,UG/L	J	Surrogates
ETHYLBENZENE TOTWUG/L	J	Surrogates

PARAM_NAME	DV_FLAGS	REASON
XYLENE, META & PARA, WATER, WHOLE	J	Surrogates
METHYLENE CHLORIDE TOTWUG/L	J	Surrogates
PROPANE, 2-METHOXY-2-METHYL- , WATER, WHOLE, UG/L	J	Surrogates
O-XYLENE WHOLE WATER,UG/L	J	Surrogates
STYRENE WHOLE WATER,UG/L	J	Surrogates
TETRACHLOROETHYLENE (TETRACHLOROETHENE) (PCE) TOT	J	Surrogates
TOLUENE IN WTR SMPLE GC-MS, HEXADECONE EXTR.(UG/L)	J	Surrogates
TRANS-1,2-DICHLOROETHENE, TOTAL, IN WATER UG/L	J	Surrogates
TRANS-1,3-DICHLOROPROPENE TOTAL IN WATER UG/L	J	Surrogates
TRICHLOROETHYLENE (TCE) (TRICHLOROETHENE)WHOLE WTR	J	Surrogates
VINYL CHLORIDE-WHOLE WATER SAMPLE-UG/L	J	Surrogates
XYLENES IN WTR SMPLE GC-MS, HEXADECONE EXTR.(UG/L)	J	Surrogates
1,1,1-TRICHLOROETHANE TOTWUG/L		
1,1,2,2-TETRACHLOROETHANE TOTAL/WATER		
1,1,2-TRICHLOROETHANE TOTWUG/L		
1,1-DICHLOROETHANE TOTWUG/L		
1,1-DICHLOROETHYLENE (1,1-DICHLOROETHENE) TOTWUG/L		
1,2-DICHLOROETHANE, WHOLE WATER, UG/L		
1,2-DICHLOROPROPANE TOTWUG/L		
PROPANE,TRANS-1,3-DICHLORO-,WTR,WHL,RECOVERBL,UG/L		
METHYL ETHYL KETONE (2-BUTANONE) WHOLE WATER UG/L	R	Initial and continuing calibration RF<0.05
2-HEXANONE WHOLE WATER,UG/L		
TERBUTHYLAZINE TOTAL WATER UG/L		
ACETONE WHL WATER SMPL UG/L	R	Initial and continuing calibration RF<0.05
BENZENE IN WTR SMPLE GC-MS, HEXADECONE EXTR.(UG/L)		
BROMODICHLOROMETHANE,WHOLE WATER,UG/L		
BROMOFORM,WHOLE WATER,UG/L		
METHYL BROMIDE (BROMOMETHANE) TOTWUG/L	J	Continuing calibration %D>20
CARBON DISULFIDE WHOLE WATER,UG/L	J	Continuing calibration %D>20
CARBON TETRACHLORIDE,WHOLE WATER,UG/L		
CHLOROBENZENE TOTWUG/L		
CHLOROETHANE TOTWUG/L		
CHLOROFORM,WHOLE WATER,UG/L		
METHYL CHLORIDE (CHLOROMETHANE) TOTWUG/L		

PARAM_NAME	DV_FLAGS	REASON
CIS-1,2-DICHLOROETHYLENE WHOLE WATER,UG/L		
CIS-1,3-DICHLOROPROPENE TOTAL IN WATER UG/L		
DIBROMOCHLOROMETHANE,WHOLE WATER,UG/L		
ETHYLBENZENE TOTWUG/L		
XYLENE, META & PARA, WATER, WHOLE		
METHYLENE CHLORIDE TOTWUG/L		
PROPANE, 2-METHOXY-2-METHYL- , WATER, WHOLE, UG/L		
O-XYLENE WHOLE WATER,UG/L		
STYRENE WHOLE WATER,UG/L		
TETRACHLOROETHYLENE (TETRACHLOROETHENE) (PCE) TOT		
TOLUENE IN WTR SMPLE GC-MS, HEXADECONE EXTR.(UG/L)		
TRANS-1,2-DICHLOROETHENE, TOTAL, IN WATER UG/L		
TRANS-1,3-DICHLOROPROPENE TOTAL IN WATER UG/L		
TRICHLOROETHYLENE (TCE) (TRICHLOROETHENE)WHOLE WTR		
VINYL CHLORIDE-WHOLE WATER SAMPLE-UG/L		
XYLENES IN WTR SMPLE GC-MS, HEXADECONE EXTR.(UG/L)		
1,1,1-TRICHLOROETHANE TOTWUG/L		
1,1,2,2-TETRACHLOROETHANE TOTAL/WATER		
1,1,2-TRICHLOROETHANE TOTWUG/L	J	Continuing calibration %D>20
1,1-DICHLOROETHANE TOTWUG/L		
1,1-DICHLOROETHYLENE (1,1-DICHLOROETHENE) TOTWUG/L		
1,2-DICHLOROETHANE, WHOLE WATER, UG/L		
1,2-DICHLOROPROPANE TOTWUG/L		
PROPANE,TRANS-1,3-DICHLORO-,WTR,WHL,RECOVERBL,UG/L		
METHYL ETHYL KETONE (2-BUTANONE) WHOLE WATER UG/L	R	Initial and continuing calibration RF<0.05
2-HEXANONE WHOLE WATER,UG/L		
TERBUTHYLAZINE TOTAL WATER UG/L		
ACETONE WHL WATER SMPL UG/L	R	Initial and continuing calibration RF<0.05
BENZENE IN WTR SMPLE GC-MS, HEXADECONE EXTR.(UG/L)		
BROMODICHLOROMETHANE,WHOLE WATER,UG/L		
BROMOFORM,WHOLE WATER,UG/L		
METHYL BROMIDE (BROMOMETHANE) TOTWUG/L	J	Continuing calibration %D>20
CARBON DISULFIDE WHOLE WATER,UG/L	J	Continuing calibration %D>20
CARBON TETRACHLORIDE,WHOLE WATER,UG/L		

PARAM_NAME	DV_FLAGS	REASON
CHLOROBENZENE TOTWUG/L		
CHLOROETHANE TOTWUG/L		
CHLOROFORM,WHOLE WATER,UG/L		
METHYL CHLORIDE (CHLOROMETHANE) TOTWUG/L		
CIS-1,2-DICHLOROETHYLENE WHOLE WATER,UG/L		
CIS-1,3-DICHLOROPROPENE TOTAL IN WATER UG/L		
DIBROMOCHLOROMETHANE,WHOLE WATER,UG/L		
ETHYLBENZENE TOTWUG/L		
XYLENE, META & PARA, WATER, WHOLE		
METHYLENE CHLORIDE TOTWUG/L		
PROPANE, 2-METHOXY-2-METHYL- , WATER, WHOLE, UG/L		
O-XYLENE WHOLE WATER,UG/L		
STYRENE WHOLE WATER,UG/L		
TETRACHLOROETHYLENE (TETRACHLOROETHENE) (PCE) TOT		
TOLUENE IN WTR SMPLE GC-MS, HEXADECONE EXTR.(UG/L)		
TRANS-1,2-DICHLOROETHENE, TOTAL, IN WATER UG/L		
TRANS-1,3-DICHLOROPROPENE TOTAL IN WATER UG/L		
TRICHLOROETHYLENE (TCE) (TRICHLOROETHENE)WHOLE WTR		
VINYL CHLORIDE-WHOLE WATER SAMPLE-UG/L		
XYLENES IN WTR SMPLE GC-MS, HEXADECONE EXTR.(UG/L)		

DEQ_WELL	LAB_NAME	AGENCY	SAMPLE_ID	SAMPLE_TYPE	LAB_ID	SAMPLE_DATE	SAMPLE_TIME	EXT_DATE	ANA_DATE	METHOD
	STL	WESTN	TRIP BLANK	B	203109-001	04/30/2001	0920	05/03/2001	05/03/2001	EPA 8260
	STL	WESTN	TRIP BLANK	B	203109-001	04/30/2001	0920	05/03/2001	05/03/2001	EPA 8260
	STL	WESTN	TRIP BLANK	B	203109-001	04/30/2001	0920	05/03/2001	05/03/2001	EPA 8260
	STL	WESTN	TRIP BLANK	B	203109-001	04/30/2001	0920	05/03/2001	05/03/2001	EPA 8260
	STL	WESTN	TRIP BLANK	B	203109-001	04/30/2001	0920	05/03/2001	05/03/2001	EPA 8260
	STL	WESTN	TRIP BLANK	B	203109-001	04/30/2001	0920	05/03/2001	05/03/2001	EPA 8260
	STL	WESTN	TRIP BLANK	B	203109-001	04/30/2001	0920	05/03/2001	05/03/2001	EPA 8260
	STL	WESTN	TRIP BLANK	B	203109-001	04/30/2001	0920	05/03/2001	05/03/2001	EPA 8260
	STL	WESTN	TRIP BLANK	B	203109-001	04/30/2001	0920	05/03/2001	05/03/2001	EPA 8260
	STL	WESTN	TRIP BLANK	B	203109-001	04/30/2001	0920	05/03/2001	05/03/2001	EPA 8260
	STL	WESTN	TRIP BLANK	B	203109-001	04/30/2001	0920	05/03/2001	05/03/2001	EPA 8260
	STL	WESTN	TRIP BLANK	B	203109-001	04/30/2001	0920	05/03/2001	05/03/2001	EPA 8260
	STL	WESTN	TRIP BLANK	B	203109-001	04/30/2001	0920	05/03/2001	05/03/2001	EPA 8260
	STL	WESTN	TRIP BLANK	B	203109-001	04/30/2001	0920	05/03/2001	05/03/2001	EPA 8260
	STL	WESTN	TRIP BLANK	B	203109-001	04/30/2001	0920	05/03/2001	05/03/2001	EPA 8260
	STL	WESTN	TRIP BLANK	B	203109-001	04/30/2001	0920	05/03/2001	05/03/2001	EPA 8260
	STL	WESTN	TRIP BLANK	B	203109-001	04/30/2001	0920	05/03/2001	05/03/2001	EPA 8260
	STL	WESTN	TRIP BLANK	B	203109-001	04/30/2001	0920	05/03/2001	05/03/2001	EPA 8260
	STL	WESTN	TRIP BLANK	B	203109-001	04/30/2001	0920	05/03/2001	05/03/2001	EPA 8260
	STL	WESTN	TRIP BLANK	B	203109-001	04/30/2001	0920	05/03/2001	05/03/2001	EPA 8260
	STL	WESTN	TRIP BLANK	B	203109-001	04/30/2001	0920	05/03/2001	05/03/2001	EPA 8260
	STL	WESTN	TRIP BLANK	B	203109-001	04/30/2001	0920	05/03/2001	05/03/2001	EPA 8260
	STL	WESTN	TRIP BLANK	B	203109-001	04/30/2001	0920	05/03/2001	05/03/2001	EPA 8260
	STL	WESTN	TRIP BLANK	B	203109-001	04/30/2001	0920	05/03/2001	05/03/2001	EPA 8260
	STL	WESTN	TRIP BLANK	B	203109-001	04/30/2001	0920	05/03/2001	05/03/2001	EPA 8260
	STL	WESTN	TRIP BLANK	B	203109-001	04/30/2001	0920	05/03/2001	05/03/2001	EPA 8260
	STL	WESTN	TRIP BLANK	B	203109-001	04/30/2001	0920	05/03/2001	05/03/2001	EPA 8260
	STL	WESTN	TRIP BLANK	B	203109-001	04/30/2001	0920	05/03/2001	05/03/2001	EPA 8260
	STL	WESTN	TRIP BLANK	B	203109-001	04/30/2001	0920	05/03/2001	05/03/2001	EPA 8260

DEQ_WELL	LAB_NAME	AGENCY	SAMPLE_ID	SAMPLE_TYPE	LAB_ID	SAMPLE_DATE	SAMPLE_TIME	EXT_DATE	ANA_DATE	METHOD
	STL	WESTN	TRIP BLANK	B	203109-001	04/30/2001	0920	05/03/2001	05/03/2001	EPA 8260
	STL	WESTN	TRIP BLANK	B	203109-001	04/30/2001	0920	05/03/2001	05/03/2001	EPA 8260
	STL	WESTN	TRIP BLANK	B	203109-001	04/30/2001	0920	05/03/2001	05/03/2001	EPA 8260
	STL	WESTN	TRIP BLANK	B	203109-001	04/30/2001	0920	05/03/2001	05/03/2001	EPA 8260
	STL	WESTN	MW-045-043001	G	203109-002	04/30/2001	0920	05/03/2001	05/03/2001	EPA 8260
	STL	WESTN	MW-045-043001	G	203109-002	04/30/2001	0920	05/03/2001	05/03/2001	EPA 8260
	STL	WESTN	MW-045-043001	G	203109-002	04/30/2001	0920	05/03/2001	05/03/2001	EPA 8260
	STL	WESTN	MW-045-043001	G	203109-002	04/30/2001	0920	05/03/2001	05/03/2001	EPA 8260
	STL	WESTN	MW-045-043001	G	203109-002	04/30/2001	0920	05/03/2001	05/03/2001	EPA 8260
	STL	WESTN	MW-045-043001	G	203109-002	04/30/2001	0920	05/03/2001	05/03/2001	EPA 8260
	STL	WESTN	MW-045-043001	G	203109-002	04/30/2001	0920	05/03/2001	05/03/2001	EPA 8260
	STL	WESTN	MW-045-043001	G	203109-002	04/30/2001	0920	05/03/2001	05/03/2001	EPA 8260
	STL	WESTN	MW-045-043001	G	203109-002	04/30/2001	0920	05/03/2001	05/03/2001	EPA 8260
	STL	WESTN	MW-045-043001	G	203109-002	04/30/2001	0920	05/03/2001	05/03/2001	EPA 8260
	STL	WESTN	MW-045-043001	G	203109-002	04/30/2001	0920	05/03/2001	05/03/2001	EPA 8260
	STL	WESTN	MW-045-043001	G	203109-002	04/30/2001	0920	05/03/2001	05/03/2001	EPA 8260
	STL	WESTN	MW-045-043001	G	203109-002	04/30/2001	0920	05/03/2001	05/03/2001	EPA 8260
	STL	WESTN	MW-045-043001	G	203109-002	04/30/2001	0920	05/03/2001	05/03/2001	EPA 8260
	STL	WESTN	MW-045-043001	G	203109-002	04/30/2001	0920	05/03/2001	05/03/2001	EPA 8260
	STL	WESTN	MW-045-043001	G	203109-002	04/30/2001	0920	05/03/2001	05/03/2001	EPA 8260
	STL	WESTN	MW-045-043001	G	203109-002	04/30/2001	0920	05/03/2001	05/03/2001	EPA 8260
	STL	WESTN	MW-045-043001	G	203109-002	04/30/2001	0920	05/03/2001	05/03/2001	EPA 8260
	STL	WESTN	MW-045-043001	G	203109-002	04/30/2001	0920	05/03/2001	05/03/2001	EPA 8260
	STL	WESTN	MW-045-043001	G	203109-002	04/30/2001	0920	05/03/2001	05/03/2001	EPA 8260
	STL	WESTN	MW-045-043001	G	203109-002	04/30/2001	0920	05/03/2001	05/03/2001	EPA 8260
	STL	WESTN	MW-045-043001	G	203109-002	04/30/2001	0920	05/03/2001	05/03/2001	EPA 8260
	STL	WESTN	MW-045-043001	G	203109-002	04/30/2001	0920	05/03/2001	05/03/2001	EPA 8260
	STL	WESTN	MW-045-043001	G	203109-002	04/30/2001	0920	05/03/2001	05/03/2001	EPA 8260
	STL	WESTN	MW-045-043001	G	203109-002	04/30/2001	0920	05/03/2001	05/03/2001	EPA 8260
	STL	WESTN	MW-045-043001	G	203109-002	04/30/2001	0920	05/03/2001	05/03/2001	EPA 8260
	STL	WESTN	MW-045-043001	G	203109-002	04/30/2001	0920	05/03/2001	05/03/2001	EPA 8260

DEQ_WELL	LAB_NAME	AGENCY	SAMPLE_ID	SAMPLE_TYPE	LAB_ID	SAMPLE_DATE	SAMPLE_TIME	EXT_DATE	ANA_DATE	METHOD
	STL	WESTN	MW-045-043001	G	203109-002	04/30/2001	0920	05/03/2001	05/03/2001	EPA 8260
	STL	WESTN	MW-045-043001	G	203109-002	04/30/2001	0920	05/03/2001	05/03/2001	EPA 8260
	STL	WESTN	MW-045-043001	G	203109-002	04/30/2001	0920	05/03/2001	05/03/2001	EPA 8260
	STL	WESTN	MW-045-043001	G	203109-002	04/30/2001	0920	05/03/2001	05/03/2001	EPA 8260
	STL	WESTN	MW-045-043001	G	203109-002	04/30/2001	0920	05/03/2001	05/03/2001	EPA 8260
	STL	WESTN	MW-045-043001	G	203109-002	04/30/2001	0920	05/03/2001	05/03/2001	EPA 8260
	STL	WESTN	MW-045-043001	G	203109-002	04/30/2001	0920	05/03/2001	05/03/2001	EPA 8260
	STL	WESTN	MW-045-043001	G	203109-002	04/30/2001	0920	05/03/2001	05/03/2001	EPA 8260
	STL	WESTN	MW-029-043001	G	203109-003	04/30/2001	1040	05/03/2001	05/03/2001	EPA 8260
	STL	WESTN	MW-029-043001	G	203109-003	04/30/2001	1040	05/03/2001	05/03/2001	EPA 8260
	STL	WESTN	MW-029-043001	G	203109-003	04/30/2001	1040	05/03/2001	05/03/2001	EPA 8260
	STL	WESTN	MW-029-043001	G	203109-003	04/30/2001	1040	05/03/2001	05/03/2001	EPA 8260
	STL	WESTN	MW-029-043001	G	203109-003	04/30/2001	1040	05/03/2001	05/03/2001	EPA 8260
	STL	WESTN	MW-029-043001	G	203109-003	04/30/2001	1040	05/03/2001	05/03/2001	EPA 8260
	STL	WESTN	MW-029-043001	G	203109-003	04/30/2001	1040	05/03/2001	05/03/2001	EPA 8260
	STL	WESTN	MW-029-043001	G	203109-003	04/30/2001	1040	05/03/2001	05/03/2001	EPA 8260
	STL	WESTN	MW-029-043001	G	203109-003	04/30/2001	1040	05/03/2001	05/03/2001	EPA 8260
	STL	WESTN	MW-029-043001	G	203109-003	04/30/2001	1040	05/03/2001	05/03/2001	EPA 8260
	STL	WESTN	MW-029-043001	G	203109-003	04/30/2001	1040	05/03/2001	05/03/2001	EPA 8260
	STL	WESTN	MW-029-043001	G	203109-003	04/30/2001	1040	05/03/2001	05/03/2001	EPA 8260
	STL	WESTN	MW-029-043001	G	203109-003	04/30/2001	1040	05/03/2001	05/03/2001	EPA 8260
	STL	WESTN	MW-029-043001	G	203109-003	04/30/2001	1040	05/03/2001	05/03/2001	EPA 8260
	STL	WESTN	MW-029-043001	G	203109-003	04/30/2001	1040	05/03/2001	05/03/2001	EPA 8260
	STL	WESTN	MW-029-043001	G	203109-003	04/30/2001	1040	05/03/2001	05/03/2001	EPA 8260
	STL	WESTN	MW-029-043001	G	203109-003	04/30/2001	1040	05/03/2001	05/03/2001	EPA 8260
	STL	WESTN	MW-029-043001	G	203109-003	04/30/2001	1040	05/03/2001	05/03/2001	EPA 8260
	STL	WESTN	MW-029-043001	G	203109-003	04/30/2001	1040	05/03/2001	05/03/2001	EPA 8260
	STL	WESTN	MW-029-043001	G	203109-003	04/30/2001	1040	05/03/2001	05/03/2001	EPA 8260
	STL	WESTN	MW-029-043001	G	203109-003	04/30/2001	1040	05/03/2001	05/03/2001	EPA 8260
	STL	WESTN	MW-029-043001	G	203109-003	04/30/2001	1040	05/03/2001	05/03/2001	EPA 8260
	STL	WESTN	MW-029-043001	G	203109-003	04/30/2001	1040	05/03/2001	05/03/2001	EPA 8260

DEQ_WELL	LAB_NAME	AGENCY	SAMPLE_ID	SAMPLE_TYPE	LAB_ID	SAMPLE_DATE	SAMPLE_TIME	EXT_DATE	ANA_DATE	METHOD
	STL	WESTN	MW-029-043001	G	203109-003	04/30/2001	1040	05/03/2001	05/03/2001	EPA 8260
	STL	WESTN	MW-029-043001	G	203109-003	04/30/2001	1040	05/03/2001	05/03/2001	EPA 8260
	STL	WESTN	MW-029-043001	G	203109-003	04/30/2001	1040	05/03/2001	05/03/2001	EPA 8260
	STL	WESTN	MW-029-043001	G	203109-003	04/30/2001	1040	05/03/2001	05/03/2001	EPA 8260
	STL	WESTN	MW-029-043001	G	203109-003	04/30/2001	1040	05/03/2001	05/03/2001	EPA 8260
	STL	WESTN	MW-029-043001	G	203109-003	04/30/2001	1040	05/03/2001	05/03/2001	EPA 8260
	STL	WESTN	MW-029-043001	G	203109-003	04/30/2001	1040	05/03/2001	05/03/2001	EPA 8260
	STL	WESTN	MW-029-043001	G	203109-003	04/30/2001	1040	05/03/2001	05/03/2001	EPA 8260
	STL	WESTN	MW-029-043001	G	203109-003	04/30/2001	1040	05/03/2001	05/03/2001	EPA 8260
	STL	WESTN	MW-029-043001	G	203109-003	04/30/2001	1040	05/03/2001	05/03/2001	EPA 8260
	STL	WESTN	MW-029-043001	G	203109-003	04/30/2001	1040	05/03/2001	05/03/2001	EPA 8260
	STL	WESTN	MW-029-043001	G	203109-003	04/30/2001	1040	05/03/2001	05/03/2001	EPA 8260
	STL	WESTN	MW-028-043001	G	203109-004	04/30/2001	1135	05/03/2001	05/03/2001	EPA 8260
	STL	WESTN	MW-028-043001	G	203109-004	04/30/2001	1135	05/03/2001	05/03/2001	EPA 8260
	STL	WESTN	MW-028-043001	G	203109-004	04/30/2001	1135	05/03/2001	05/03/2001	EPA 8260
	STL	WESTN	MW-028-043001	G	203109-004	04/30/2001	1135	05/03/2001	05/03/2001	EPA 8260
	STL	WESTN	MW-028-043001	G	203109-004	04/30/2001	1135	05/03/2001	05/03/2001	EPA 8260
	STL	WESTN	MW-028-043001	G	203109-004	04/30/2001	1135	05/03/2001	05/03/2001	EPA 8260
	STL	WESTN	MW-028-043001	G	203109-004	04/30/2001	1135	05/03/2001	05/03/2001	EPA 8260
	STL	WESTN	MW-028-043001	G	203109-004	04/30/2001	1135	05/03/2001	05/03/2001	EPA 8260
	STL	WESTN	MW-028-043001	G	203109-004	04/30/2001	1135	05/03/2001	05/03/2001	EPA 8260
	STL	WESTN	MW-028-043001	G	203109-004	04/30/2001	1135	05/03/2001	05/03/2001	EPA 8260
	STL	WESTN	MW-028-043001	G	203109-004	04/30/2001	1135	05/03/2001	05/03/2001	EPA 8260
	STL	WESTN	MW-028-043001	G	203109-004	04/30/2001	1135	05/03/2001	05/03/2001	EPA 8260
	STL	WESTN	MW-028-043001	G	203109-004	04/30/2001	1135	05/03/2001	05/03/2001	EPA 8260
	STL	WESTN	MW-028-043001	G	203109-004	04/30/2001	1135	05/03/2001	05/03/2001	EPA 8260
	STL	WESTN	MW-028-043001	G	203109-004	04/30/2001	1135	05/03/2001	05/03/2001	EPA 8260
	STL	WESTN	MW-028-043001	G	203109-004	04/30/2001	1135	05/03/2001	05/03/2001	EPA 8260
	STL	WESTN	MW-028-043001	G	203109-004	04/30/2001	1135	05/03/2001	05/03/2001	EPA 8260
	STL	WESTN	MW-028-043001	G	203109-004	04/30/2001	1135	05/03/2001	05/03/2001	EPA 8260
	STL	WESTN	MW-028-043001	G	203109-004	04/30/2001	1135	05/03/2001	05/03/2001	EPA 8260
	STL	WESTN	MW-028-043001	G	203109-004	04/30/2001	1135	05/03/2001	05/03/2001	EPA 8260

DEQ_WELL	LAB_NAME	AGENCY	SAMPLE_ID	SAMPLE_TYPE	LAB_ID	SAMPLE_DATE	SAMPLE_TIME	EXT_DATE	ANA_DATE	METHOD
	STL	WESTN	MW-028-043001	G	203109-004	04/30/2001	1135	05/03/2001	05/03/2001	EPA 8260
	STL	WESTN	MW-028-043001	G	203109-004	04/30/2001	1135	05/03/2001	05/03/2001	EPA 8260
	STL	WESTN	MW-028-043001	G	203109-004	04/30/2001	1135	05/03/2001	05/03/2001	EPA 8260
	STL	WESTN	MW-028-043001	G	203109-004	04/30/2001	1135	05/03/2001	05/03/2001	EPA 8260
	STL	WESTN	MW-028-043001	G	203109-004	04/30/2001	1135	05/03/2001	05/03/2001	EPA 8260
	STL	WESTN	MW-028-043001	G	203109-004	04/30/2001	1135	05/03/2001	05/03/2001	EPA 8260
	STL	WESTN	MW-028-043001	G	203109-004	04/30/2001	1135	05/03/2001	05/03/2001	EPA 8260
	STL	WESTN	MW-028-043001	G	203109-004	04/30/2001	1135	05/03/2001	05/03/2001	EPA 8260
	STL	WESTN	MW-028-043001	G	203109-004	04/30/2001	1135	05/03/2001	05/03/2001	EPA 8260
	STL	WESTN	MW-028-043001	G	203109-004	04/30/2001	1135	05/03/2001	05/03/2001	EPA 8260
	STL	WESTN	MW-028-043001	G	203109-004	04/30/2001	1135	05/03/2001	05/03/2001	EPA 8260
	STL	WESTN	MW-028-043001	G	203109-004	04/30/2001	1135	05/03/2001	05/03/2001	EPA 8260
	STL	WESTN	MW-028-043001	G	203109-004	04/30/2001	1135	05/03/2001	05/03/2001	EPA 8260
	STL	WESTN	MW-028-043001	G	203109-004	04/30/2001	1135	05/03/2001	05/03/2001	EPA 8260
	STL	WESTN	MW-028-043001	G	203109-004	04/30/2001	1135	05/03/2001	05/03/2001	EPA 8260
	STL	WESTN	MW-017-043001	G	203109-005	04/30/2001	1335	05/03/2001	05/03/2001	EPA 8260
	STL	WESTN	MW-017-043001	G	203109-005	04/30/2001	1335	05/03/2001	05/03/2001	EPA 8260
	STL	WESTN	MW-017-043001	G	203109-005	04/30/2001	1335	05/03/2001	05/03/2001	EPA 8260
	STL	WESTN	MW-017-043001	G	203109-005	04/30/2001	1335	05/03/2001	05/03/2001	EPA 8260
	STL	WESTN	MW-017-043001	G	203109-005	04/30/2001	1335	05/04/2001	05/04/2001	EPA 8260
	STL	WESTN	MW-017-043001	G	203109-005	04/30/2001	1335	05/03/2001	05/03/2001	EPA 8260
	STL	WESTN	MW-017-043001	G	203109-005	04/30/2001	1335	05/03/2001	05/03/2001	EPA 8260
	STL	WESTN	MW-017-043001	G	203109-005	04/30/2001	1335	05/03/2001	05/03/2001	EPA 8260
	STL	WESTN	MW-017-043001	G	203109-005	04/30/2001	1335	05/03/2001	05/03/2001	EPA 8260
	STL	WESTN	MW-017-043001	G	203109-005	04/30/2001	1335	05/03/2001	05/03/2001	EPA 8260
	STL	WESTN	MW-017-043001	G	203109-005	04/30/2001	1335	05/03/2001	05/03/2001	EPA 8260
	STL	WESTN	MW-017-043001	G	203109-005	04/30/2001	1335	05/03/2001	05/03/2001	EPA 8260
	STL	WESTN	MW-017-043001	G	203109-005	04/30/2001	1335	05/03/2001	05/03/2001	EPA 8260
	STL	WESTN	MW-017-043001	G	203109-005	04/30/2001	1335	05/03/2001	05/03/2001	EPA 8260
	STL	WESTN	MW-017-043001	G	203109-005	04/30/2001	1335	05/03/2001	05/03/2001	EPA 8260
	STL	WESTN	MW-017-043001	G	203109-005	04/30/2001	1335	05/03/2001	05/03/2001	EPA 8260
	STL	WESTN	MW-017-043001	G	203109-005	04/30/2001	1335	05/03/2001	05/03/2001	EPA 8260

DEQ_WELL	LAB_NAME	AGENCY	SAMPLE_ID	SAMPLE_TYPE	LAB_ID	SAMPLE_DATE	SAMPLE_TIME	EXT_DATE	ANA_DATE	METHOD
	STL	WESTN	MW-017-043001	G	203109-005	04/30/2001	1335	05/04/2001	05/04/2001	EPA 8260
	STL	WESTN	MW-017-043001	G	203109-005	04/30/2001	1335	05/03/2001	05/03/2001	EPA 8260
	STL	WESTN	MW-017-043001	G	203109-005	04/30/2001	1335	05/03/2001	05/03/2001	EPA 8260
	STL	WESTN	MW-017-043001	G	203109-005	04/30/2001	1335	05/03/2001	05/03/2001	EPA 8260
	STL	WESTN	MW-017-043001	G	203109-005	04/30/2001	1335	05/03/2001	05/03/2001	EPA 8260
	STL	WESTN	MW-017-043001	G	203109-005	04/30/2001	1335	05/03/2001	05/03/2001	EPA 8260
	STL	WESTN	MW-017-043001	G	203109-005	04/30/2001	1335	05/03/2001	05/03/2001	EPA 8260
	STL	WESTN	MW-017-043001	G	203109-005	04/30/2001	1335	05/03/2001	05/03/2001	EPA 8260
	STL	WESTN	MW-017-043001	G	203109-005	04/30/2001	1335	05/03/2001	05/03/2001	EPA 8260
	STL	WESTN	MW-017-043001	G	203109-005	04/30/2001	1335	05/03/2001	05/03/2001	EPA 8260
	STL	WESTN	MW-017-043001	G	203109-005	04/30/2001	1335	05/03/2001	05/03/2001	EPA 8260
	STL	WESTN	MW-017-043001	G	203109-005	04/30/2001	1335	05/03/2001	05/03/2001	EPA 8260
	STL	WESTN	MW-017-043001	G	203109-005	04/30/2001	1335	05/03/2001	05/03/2001	EPA 8260
	STL	WESTN	MW-017-043001	G	203109-005	04/30/2001	1335	05/03/2001	05/03/2001	EPA 8260
	STL	WESTN	MW-017-043001	G	203109-005	04/30/2001	1335	05/03/2001	05/03/2001	EPA 8260
	STL	WESTN	MW-017-043001	G	203109-005	04/30/2001	1335	05/03/2001	05/03/2001	EPA 8260
	STL	WESTN	MW-017-043001	G	203109-005	04/30/2001	1335	05/03/2001	05/03/2001	EPA 8260
	STL	WESTN	MW-017-043001	G	203109-005	04/30/2001	1335	05/03/2001	05/03/2001	EPA 8260
	STL	WESTN	MW-016-043001	G	203109-006	04/30/2001	1445	05/03/2001	05/03/2001	EPA 8260
	STL	WESTN	MW-016-043001	G	203109-006	04/30/2001	1445	05/03/2001	05/03/2001	EPA 8260
	STL	WESTN	MW-016-043001	G	203109-006	04/30/2001	1445	05/03/2001	05/03/2001	EPA 8260
	STL	WESTN	MW-016-043001	G	203109-006	04/30/2001	1445	05/03/2001	05/03/2001	EPA 8260
	STL	WESTN	MW-016-043001	G	203109-006	04/30/2001	1445	05/03/2001	05/03/2001	EPA 8260
	STL	WESTN	MW-016-043001	G	203109-006	04/30/2001	1445	05/03/2001	05/03/2001	EPA 8260
	STL	WESTN	MW-016-043001	G	203109-006	04/30/2001	1445	05/03/2001	05/03/2001	EPA 8260
	STL	WESTN	MW-016-043001	G	203109-006	04/30/2001	1445	05/03/2001	05/03/2001	EPA 8260
	STL	WESTN	MW-016-043001	G	203109-006	04/30/2001	1445	05/03/2001	05/03/2001	EPA 8260
	STL	WESTN	MW-016-043001	G	203109-006	04/30/2001	1445	05/03/2001	05/03/2001	EPA 8260
	STL	WESTN	MW-016-043001	G	203109-006	04/30/2001	1445	05/03/2001	05/03/2001	EPA 8260
	STL	WESTN	MW-016-043001	G	203109-006	04/30/2001	1445	05/03/2001	05/03/2001	EPA 8260
	STL	WESTN	MW-016-043001	G	203109-006	04/30/2001	1445	05/03/2001	05/03/2001	EPA 8260

DEQ_WELL	LAB_NAME	AGENCY	SAMPLE_ID	SAMPLE_TYPE	LAB_ID	SAMPLE_DATE	SAMPLE_TIME	EXT_DATE	ANA_DATE	METHOD
	STL	WESTN	MW-016-043001	G	203109-006	04/30/2001	1445	05/03/2001	05/03/2001	EPA 8260
	STL	WESTN	MW-016-043001	G	203109-006	04/30/2001	1445	05/03/2001	05/03/2001	EPA 8260
	STL	WESTN	MW-016-043001	G	203109-006	04/30/2001	1445	05/03/2001	05/03/2001	EPA 8260
	STL	WESTN	MW-016-043001	G	203109-006	04/30/2001	1445	05/03/2001	05/03/2001	EPA 8260
	STL	WESTN	MW-016-043001	G	203109-006	04/30/2001	1445	05/04/2001	05/04/2001	EPA 8260
	STL	WESTN	MW-016-043001	G	203109-006	04/30/2001	1445	05/03/2001	05/03/2001	EPA 8260
	STL	WESTN	MW-016-043001	G	203109-006	04/30/2001	1445	05/03/2001	05/03/2001	EPA 8260
	STL	WESTN	MW-016-043001	G	203109-006	04/30/2001	1445	05/03/2001	05/03/2001	EPA 8260
	STL	WESTN	MW-016-043001	G	203109-006	04/30/2001	1445	05/03/2001	05/03/2001	EPA 8260
	STL	WESTN	MW-016-043001	G	203109-006	04/30/2001	1445	05/03/2001	05/03/2001	EPA 8260
	STL	WESTN	MW-016-043001	G	203109-006	04/30/2001	1445	05/03/2001	05/03/2001	EPA 8260
	STL	WESTN	MW-016-043001	G	203109-006	04/30/2001	1445	05/03/2001	05/03/2001	EPA 8260
	STL	WESTN	MW-016-043001	G	203109-006	04/30/2001	1445	05/04/2001	05/04/2001	EPA 8260
	STL	WESTN	MW-016-043001	G	203109-006	04/30/2001	1445	05/03/2001	05/03/2001	EPA 8260
	STL	WESTN	MW-016-043001	G	203109-006	04/30/2001	1445	05/03/2001	05/03/2001	EPA 8260
	STL	WESTN	MW-016-043001	G	203109-006	04/30/2001	1445	05/03/2001	05/03/2001	EPA 8260
	STL	WESTN	MW-016-043001	G	203109-006	04/30/2001	1445	05/03/2001	05/03/2001	EPA 8260
	STL	WESTN	MW-016-043001	G	203109-006	04/30/2001	1445	05/03/2001	05/03/2001	EPA 8260
	STL	WESTN	MW-016-043001	G	203109-006	04/30/2001	1445	05/03/2001	05/03/2001	EPA 8260
	STL	WESTN	MW-016-043001	G	203109-006	04/30/2001	1445	05/03/2001	05/03/2001	EPA 8260
	STL	WESTN	MW-016-043001	G	203109-006	04/30/2001	1445	05/03/2001	05/03/2001	EPA 8260
	STL	WESTN	MW-016-043001	G	203109-006	04/30/2001	1445	05/03/2001	05/03/2001	EPA 8260
	STL	WESTN	MW-016-043001	G	203109-006	04/30/2001	1445	05/03/2001	05/03/2001	EPA 8260
	STL	WESTN	MW-015-043001	G	203109-007	04/30/2001	1540	05/03/2001	05/03/2001	EPA 8260
	STL	WESTN	MW-015-043001	G	203109-007	04/30/2001	1540	05/03/2001	05/03/2001	EPA 8260
	STL	WESTN	MW-015-043001	G	203109-007	04/30/2001	1540	05/03/2001	05/03/2001	EPA 8260
	STL	WESTN	MW-015-043001	G	203109-007	04/30/2001	1540	05/03/2001	05/03/2001	EPA 8260
	STL	WESTN	MW-015-043001	G	203109-007	04/30/2001	1540	05/03/2001	05/03/2001	EPA 8260
	STL	WESTN	MW-015-043001	G	203109-007	04/30/2001	1540	05/03/2001	05/03/2001	EPA 8260
	STL	WESTN	MW-015-043001	G	203109-007	04/30/2001	1540	05/03/2001	05/03/2001	EPA 8260
	STL	WESTN	MW-015-043001	G	203109-007	04/30/2001	1540	05/03/2001	05/03/2001	EPA 8260
	STL	WESTN	MW-015-043001	G	203109-007	04/30/2001	1540	05/03/2001	05/03/2001	EPA 8260

DEQ_WELL	LAB_NAME	AGENCY	SAMPLE_ID	SAMPLE_TYPE	LAB_ID	SAMPLE_DATE	SAMPLE_TIME	EXT_DATE	ANA_DATE	METHOD
	STL	WESTN	MW-015-043001	G	203109-007	04/30/2001	1540	05/03/2001	05/03/2001	EPA 8260
	STL	WESTN	MW-015-043001	G	203109-007	04/30/2001	1540	05/03/2001	05/03/2001	EPA 8260
	STL	WESTN	MW-015-043001	G	203109-007	04/30/2001	1540	05/03/2001	05/03/2001	EPA 8260
	STL	WESTN	MW-015-043001	G	203109-007	04/30/2001	1540	05/03/2001	05/03/2001	EPA 8260
	STL	WESTN	MW-015-043001	G	203109-007	04/30/2001	1540	05/03/2001	05/03/2001	EPA 8260
	STL	WESTN	MW-015-043001	G	203109-007	04/30/2001	1540	05/03/2001	05/03/2001	EPA 8260
	STL	WESTN	MW-015-043001	G	203109-007	04/30/2001	1540	05/03/2001	05/03/2001	EPA 8260
	STL	WESTN	MW-015-043001	G	203109-007	04/30/2001	1540	05/03/2001	05/03/2001	EPA 8260
	STL	WESTN	MW-015-043001	G	203109-007	04/30/2001	1540	05/04/2001	05/04/2001	EPA 8260
	STL	WESTN	MW-015-043001	G	203109-007	04/30/2001	1540	05/03/2001	05/03/2001	EPA 8260
	STL	WESTN	MW-015-043001	G	203109-007	04/30/2001	1540	05/03/2001	05/03/2001	EPA 8260
	STL	WESTN	MW-015-043001	G	203109-007	04/30/2001	1540	05/03/2001	05/03/2001	EPA 8260
	STL	WESTN	MW-015-043001	G	203109-007	04/30/2001	1540	05/03/2001	05/03/2001	EPA 8260
	STL	WESTN	MW-015-043001	G	203109-007	04/30/2001	1540	05/03/2001	05/03/2001	EPA 8260
	STL	WESTN	MW-015-043001	G	203109-007	04/30/2001	1540	05/03/2001	05/03/2001	EPA 8260
	STL	WESTN	MW-015-043001	G	203109-007	04/30/2001	1540	05/03/2001	05/03/2001	EPA 8260
	STL	WESTN	MW-015-043001	G	203109-007	04/30/2001	1540	05/04/2001	05/04/2001	EPA 8260
	STL	WESTN	MW-015-043001	G	203109-007	04/30/2001	1540	05/03/2001	05/03/2001	EPA 8260
	STL	WESTN	MW-015-043001	G	203109-007	04/30/2001	1540	05/03/2001	05/03/2001	EPA 8260
	STL	WESTN	MW-015-043001	G	203109-007	04/30/2001	1540	05/03/2001	05/03/2001	EPA 8260
	STL	WESTN	MW-015-043001	G	203109-007	04/30/2001	1540	05/03/2001	05/03/2001	EPA 8260
	STL	WESTN	MW-015-043001	G	203109-007	04/30/2001	1540	05/03/2001	05/03/2001	EPA 8260
	STL	WESTN	MW-015-043001	G	203109-007	04/30/2001	1540	05/03/2001	05/03/2001	EPA 8260
	STL	WESTN	MW-015-043001	G	203109-007	04/30/2001	1540	05/03/2001	05/03/2001	EPA 8260
	STL	WESTN	MW-015-043001	G	203109-007	04/30/2001	1540	05/03/2001	05/03/2001	EPA 8260
	STL	WESTN	MW-015-043001	G	203109-007	04/30/2001	1540	05/03/2001	05/03/2001	EPA 8260
	STL	WESTN	MW-015-043001	G	203109-007	04/30/2001	1540	05/03/2001	05/03/2001	EPA 8260

ANALYTE	ANALYTE	ANALYTE	ANALYTE	ANALYTE	ANALYTE	ANALYTE
Chloromethane	34418	0.4	ug/L	0.4	LT	ug/L
Vinyl chloride	39175	0.3	ug/L	0.3	LT	ug/L
Bromomethane	34413	0.4	ug/L	0.4	LT	ug/L
Chloroethane	34311	0.3	ug/L	0.3	LT	ug/L
1,1-Dichloroethene	34501	0.3	ug/L	0.3	LT	ug/L
Carbon disulfide	77041	0.5	ug/L	0.5	LT	ug/L
Acetone	81552	2	ug/L	11		ug/L
Methylene chloride	34423	0.3	ug/L	0.3	LT	ug/L
trans-1,2-Dichloroethene	34546	0.3	ug/L	0.3	LT	ug/L
Methyl-tert-butyl-ether (MTBE)	78032	0.3	ug/L	0.3	LT	ug/L
1,1-Dichloroethane	34496	0.3	ug/L	0.3	LT	ug/L
cis-1,2-Dichloroethene	77093	0.3	ug/L	0.3	LT	ug/L
2-Butanone (MEK)	81595	2	ug/L	2	LT	ug/L
Chloroform	32106	0.3	ug/L	0.3	LT	ug/L
1,1,1-Trichloroethane	34506	0.3	ug/L	0.3	LT	ug/L
Carbon tetrachloride	32102	0.3	ug/L	0.3	LT	ug/L
Benzene	34030	0.2	ug/L	0.2	LT	ug/L
1,2-Dichloroethane	34531	0.2	ug/L	0.2	LT	ug/L
Trichloroethene	39180	0.3	ug/L	0.3	LT	ug/L
1,2-Dichloropropane	34541	0.2	ug/L	0.2	LT	ug/L
Bromodichloromethane	32101	0.2	ug/L	0.2	LT	ug/L
cis-1,3-Dichloropropene	34704	0.3	ug/L	0.3	LT	ug/L
4-Methyl-2-pentanone (MIBK)	78133	0.9	ug/L	0.9	LT	ug/L
Toluene	34010	0.2	ug/L	0.2	LT	ug/L
trans-1,3-Dichloropropene	34699	0.2	ug/L	0.2	LT	ug/L
1,1,2-Trichloroethane	34511	0.4	ug/L	0.4	LT	ug/L
Tetrachloroethene	34475	0.3	ug/L	0.3	LT	ug/L
1,3-Dichloropropane	77173	0.2	ug/L	0.2	LT	ug/L
2-Hexanone	77103	1	ug/L	1	LT	ug/L
Dibromochloromethane	32105	0.2	ug/L	0.2	LT	ug/L
Chlorobenzene	34301	0.2	ug/L	0.2	LT	ug/L
Ethylbenzene	78113	0.2	ug/L	0.2	LT	ug/L
m&p-Xylenes	85795	0.5	ug/L	0.5	LT	ug/L
o-Xylene	77135	0.2	ug/L	0.2	LT	ug/L

ANALYTE	ANALYTE	ANALYTE	ANALYTE	ANALYTE	ANALYTE	ANALYTE
Styrene	77128	0.2	ug/L	0.2	LT	ug/L
Bromoform	32104	0.2	ug/L	0.2	LT	ug/L
1,1,2,2-Tetrachloroethane	34516	0.2	ug/L	0.2	LT	ug/L
Xylenes (total)	81551	0.5	ug/L	0.5	LT	ug/L
Chloromethane	34418	0.4	ug/L	0.4	LT	ug/L
Vinyl chloride	39175	0.3	ug/L	0.3	LT	ug/L
Bromomethane	34413	0.4	ug/L	0.4	LT	ug/L
Chloroethane	34311	0.3	ug/L	0.3	LT	ug/L
1,1-Dichloroethene	34501	0.3	ug/L	14		ug/L
Carbon disulfide	77041	0.5	ug/L	0.5	LT	ug/L
Acetone	81552	2	ug/L	2	LT	ug/L
Methylene chloride	34423	0.3	ug/L	0.3	LT	ug/L
trans-1,2-Dichloroethene	34546	0.3	ug/L	0.3	LT	ug/L
Methyl-tert-butyl-ether (MTBE)	78032	0.3	ug/L	0.3	LT	ug/L
1,1-Dichloroethane	34496	0.3	ug/L	0.4	J	ug/L
cis-1,2-Dichloroethene	77093	0.3	ug/L	0.3	LT	ug/L
2-Butanone (MEK)	81595	2	ug/L	2	LT	ug/L
Chloroform	32106	0.3	ug/L	0.5	J	ug/L
1,1,1-Trichloroethane	34506	0.3	ug/L	0.3	LT	ug/L
Carbon tetrachloride	32102	0.3	ug/L	0.3	LT	ug/L
Benzene	34030	0.2	ug/L	0.2	LT	ug/L
1,2-Dichloroethane	34531	0.2	ug/L	0.2	LT	ug/L
Trichloroethene	39180	0.3	ug/L	13		ug/L
1,2-Dichloropropane	34541	0.2	ug/L	0.2	LT	ug/L
Bromodichloromethane	32101	0.2	ug/L	0.2	LT	ug/L
cis-1,3-Dichloropropene	34704	0.3	ug/L	0.3	LT	ug/L
4-Methyl-2-pentanone (MIBK)	78133	0.9	ug/L	0.9	LT	ug/L
Toluene	34010	0.2	ug/L	0.2	LT	ug/L
trans-1,3-Dichloropropene	34699	0.2	ug/L	0.2	LT	ug/L
1,1,2-Trichloroethane	34511	0.4	ug/L	0.4	LT	ug/L
Tetrachloroethene	34475	0.3	ug/L	20		ug/L
1,3-Dichloropropane	77173	0.2	ug/L	0.2	LT	ug/L
2-Hexanone	77103	1	ug/L	1	LT	ug/L
Dibromochloromethane	32105	0.2	ug/L	0.2	LT	ug/L

ANALYTE	ANALYTE	ANALYTE	ANALYTE	ANALYTE	ANALYTE	ANALYTE
Chlorobenzene	34301	0.2	ug/L	0.2	LT	ug/L
Ethylbenzene	78113	0.2	ug/L	0.2	LT	ug/L
m&p-Xylenes	85795	0.5	ug/L	0.5	LT	ug/L
o-Xylene	77135	0.2	ug/L	0.2	LT	ug/L
Styrene	77128	0.2	ug/L	0.2	LT	ug/L
Bromoform	32104	0.2	ug/L	0.2	LT	ug/L
1,1,2,2-Tetrachloroethane	34516	0.2	ug/L	0.2	LT	ug/L
Xylenes (total)	81551	0.5	ug/L	0.5	LT	ug/L
Chloromethane	34418	0.4	ug/L	0.4	LT	ug/L
Vinyl chloride	39175	0.3	ug/L	0.3	LT	ug/L
Bromomethane	34413	0.4	ug/L	0.4	LT	ug/L
Chloroethane	34311	0.3	ug/L	0.3	LT	ug/L
1,1-Dichloroethene	34501	0.3	ug/L	3		ug/L
Carbon disulfide	77041	0.5	ug/L	0.5	LT	ug/L
Acetone	81552	2	ug/L	3		ug/L
Methylene chloride	34423	0.3	ug/L	0.3	LT	ug/L
trans-1,2-Dichloroethene	34546	0.3	ug/L	0.3	LT	ug/L
Methyl-tert-butyl-ether (MTBE)	78032	0.3	ug/L	3		ug/L
1,1-Dichloroethane	34496	0.3	ug/L	0.3	LT	ug/L
cis-1,2-Dichloroethene	77093	0.3	ug/L	0.3	LT	ug/L
2-Butanone (MEK)	81595	2	ug/L	2	LT	ug/L
Chloroform	32106	0.3	ug/L	0.9		ug/L
1,1,1-Trichloroethane	34506	0.3	ug/L	0.3	LT	ug/L
Carbon tetrachloride	32102	0.3	ug/L	0.3	LT	ug/L
Benzene	34030	0.2	ug/L	0.5		ug/L
1,2-Dichloroethane	34531	0.2	ug/L	0.2	LT	ug/L
Trichloroethene	39180	0.3	ug/L	15		ug/L
1,2-Dichloropropane	34541	0.2	ug/L	0.2	LT	ug/L
Bromodichloromethane	32101	0.2	ug/L	0.3	J	ug/L
cis-1,3-Dichloropropene	34704	0.3	ug/L	0.3	LT	ug/L
4-Methyl-2-pentanone (MIBK)	78133	0.9	ug/L	0.9	LT	ug/L
Toluene	34010	0.2	ug/L	0.2	LT	ug/L
trans-1,3-Dichloropropene	34699	0.2	ug/L	0.2	LT	ug/L
1,1,2-Trichloroethane	34511	0.4	ug/L	0.4	LT	ug/L

ANALYTE	ANALYTE	ANALYTE	ANALYTE	ANALYTE	ANALYTE	ANALYTE
Tetrachloroethene	34475	0.3	ug/L	8		ug/L
1,3-Dichloropropane	77173	0.2	ug/L	0.2	LT	ug/L
2-Hexanone	77103	1	ug/L	1	LT	ug/L
Dibromochloromethane	32105	0.2	ug/L	0.2	LT	ug/L
Chlorobenzene	34301	0.2	ug/L	0.2	LT	ug/L
Ethylbenzene	78113	0.2	ug/L	0.3	J	ug/L
m&p-Xylenes	85795	0.5	ug/L	0.5	LT	ug/L
o-Xylene	77135	0.2	ug/L	0.2	LT	ug/L
Styrene	77128	0.2	ug/L	0.2	LT	ug/L
Bromoform	32104	0.2	ug/L	0.2	LT	ug/L
1,1,2,2-Tetrachloroethane	34516	0.2	ug/L	0.2	LT	ug/L
Xylenes (total)	81551	0.5	ug/L	0.5	LT	ug/L
Chloromethane	34418	0.4	ug/L	0.4	LT	ug/L
Vinyl chloride	39175	0.3	ug/L	0.3	LT	ug/L
Bromomethane	34413	0.4	ug/L	0.4	LT	ug/L
Chloroethane	34311	0.3	ug/L	0.3	LT	ug/L
1,1-Dichloroethene	34501	0.3	ug/L	3		ug/L
Carbon disulfide	77041	0.5	ug/L	0.5	LT	ug/L
Acetone	81552	2	ug/L	2		ug/L
Methylene chloride	34423	0.3	ug/L	0.3	LT	ug/L
trans-1,2-Dichloroethene	34546	0.3	ug/L	0.3	LT	ug/L
Methyl-tert-butyl-ether (MTBE)	78032	0.3	ug/L	0.3	LT	ug/L
1,1-Dichloroethane	34496	0.3	ug/L	0.3	LT	ug/L
cis-1,2-Dichloroethene	77093	0.3	ug/L	0.3	LT	ug/L
2-Butanone (MEK)	81595	2	ug/L	2	LT	ug/L
Chloroform	32106	0.3	ug/L	0.9		ug/L
1,1,1-Trichloroethane	34506	0.3	ug/L	0.3	LT	ug/L
Carbon tetrachloride	32102	0.3	ug/L	0.3	LT	ug/L
Benzene	34030	0.2	ug/L	0.2	LT	ug/L
1,2-Dichloroethane	34531	0.2	ug/L	1		ug/L
Trichloroethene	39180	0.3	ug/L	9		ug/L
1,2-Dichloropropane	34541	0.2	ug/L	0.2	LT	ug/L
Bromodichloromethane	32101	0.2	ug/L	0.2	LT	ug/L
cis-1,3-Dichloropropene	34704	0.3	ug/L	0.3	LT	ug/L

ANALYTE	ANALYTE	ANALYTE	ANALYTE	ANALYTE	ANALYTE	ANALYTE
4-Methyl-2-pentanone (MIBK)	78133	0.9	ug/L	0.9	LT	ug/L
Toluene	34010	0.2	ug/L	0.2	LT	ug/L
trans-1,3-Dichloropropene	34699	0.2	ug/L	0.2	LT	ug/L
1,1,2-Trichloroethane	34511	0.4	ug/L	0.4	LT	ug/L
Tetrachloroethene	34475	0.3	ug/L	7		ug/L
1,3-Dichloropropane	77173	0.2	ug/L	0.2	LT	ug/L
2-Hexanone	77103	1	ug/L	1	LT	ug/L
Dibromochloromethane	32105	0.2	ug/L	0.2	LT	ug/L
Chlorobenzene	34301	0.2	ug/L	0.2	LT	ug/L
Ethylbenzene	78113	0.2	ug/L	0.2	LT	ug/L
m&p-Xylenes	85795	0.5	ug/L	0.5	LT	ug/L
o-Xylene	77135	0.2	ug/L	0.2	LT	ug/L
Styrene	77128	0.2	ug/L	0.2	LT	ug/L
Bromoform	32104	0.2	ug/L	0.2	LT	ug/L
1,1,2,2-Tetrachloroethane	34516	0.2	ug/L	0.2	LT	ug/L
Xylenes (total)	81551	0.5	ug/L	0.5	LT	ug/L
Chloromethane	34418	0.4	ug/L	0.4	LT	ug/L
Vinyl chloride	39175	0.3	ug/L	0.3	LT	ug/L
Bromomethane	34413	0.4	ug/L	0.4	LT	ug/L
Chloroethane	34311	0.3	ug/L	0.3	LT	ug/L
1,1-Dichloroethene	34501	2	ug/L	42		ug/L
Carbon disulfide	77041	0.5	ug/L	0.5	LT	ug/L
Acetone	81552	2	ug/L	2	LT	ug/L
Methylene chloride	34423	0.3	ug/L	0.3	LT	ug/L
trans-1,2-Dichloroethene	34546	0.3	ug/L	0.3	LT	ug/L
Methyl-tert-butyl-ether (MTBE)	78032	0.3	ug/L	0.3	LT	ug/L
1,1-Dichloroethane	34496	0.3	ug/L	0.3	LT	ug/L
cis-1,2-Dichloroethene	77093	0.3	ug/L	0.3	LT	ug/L
2-Butanone (MEK)	81595	2	ug/L	2	LT	ug/L
Chloroform	32106	0.3	ug/L	0.4	J	ug/L
1,1,1-Trichloroethane	34506	0.3	ug/L	0.3	LT	ug/L
Carbon tetrachloride	32102	0.3	ug/L	2		ug/L
Benzene	34030	0.2	ug/L	0.2	LT	ug/L
1,2-Dichloroethane	34531	0.2	ug/L	0.2	LT	ug/L

ANALYTE	ANALYTE	ANALYTE	ANALYTE	ANALYTE	ANALYTE	ANALYTE
Trichloroethene	39180	1	ug/L	110		ug/L
1,2-Dichloropropane	34541	0.2	ug/L	0.2	LT	ug/L
Bromodichloromethane	32101	0.2	ug/L	0.2	LT	ug/L
cis-1,3-Dichloropropene	34704	0.3	ug/L	0.3	LT	ug/L
4-Methyl-2-pentanone (MIBK)	78133	0.9	ug/L	0.9	LT	ug/L
Toluene	34010	0.2	ug/L	0.2	LT	ug/L
trans-1,3-Dichloropropene	34699	0.2	ug/L	0.2	LT	ug/L
1,1,2-Trichloroethane	34511	0.4	ug/L	0.4	LT	ug/L
Tetrachloroethene	34475	0.3	ug/L	16		ug/L
1,3-Dichloropropane	77173	0.2	ug/L	0.2	LT	ug/L
2-Hexanone	77103	1	ug/L	1	LT	ug/L
Dibromochloromethane	32105	0.2	ug/L	0.2	LT	ug/L
Chlorobenzene	34301	0.2	ug/L	0.2	LT	ug/L
Ethylbenzene	78113	0.2	ug/L	0.2	LT	ug/L
m&p-Xylenes	85795	0.5	ug/L	0.5	LT	ug/L
o-Xylene	77135	0.2	ug/L	0.2	LT	ug/L
Styrene	77128	0.2	ug/L	0.2	LT	ug/L
Bromoform	32104	0.2	ug/L	0.2	LT	ug/L
1,1,2,2-Tetrachloroethane	34516	0.2	ug/L	0.2	LT	ug/L
Xylenes (total)	81551	0.5	ug/L	0.5	LT	ug/L
Chloromethane	34418	0.4	ug/L	0.4	LT	ug/L
Vinyl chloride	39175	0.3	ug/L	0.3	LT	ug/L
Bromomethane	34413	0.4	ug/L	0.4	LT	ug/L
Chloroethane	34311	0.3	ug/L	0.3	LT	ug/L
1,1-Dichloroethene	34501	0.3	ug/L	31		ug/L
Carbon disulfide	77041	0.5	ug/L	0.5	LT	ug/L
Acetone	81552	2	ug/L	2	LT	ug/L
Methylene chloride	34423	0.3	ug/L	0.3	LT	ug/L
trans-1,2-Dichloroethene	34546	0.3	ug/L	0.3	LT	ug/L
Methyl-tert-butyl-ether (MTBE)	78032	0.3	ug/L	0.3	LT	ug/L
1,1-Dichloroethane	34496	0.3	ug/L	0.5	J	ug/L
cis-1,2-Dichloroethene	77093	0.3	ug/L	0.3	LT	ug/L
2-Butanone (MEK)	81595	2	ug/L	2	LT	ug/L
Chloroform	32106	0.3	ug/L	1		ug/L

ANALYTE	ANALYTE	ANALYTE	ANALYTE	ANALYTE	ANALYTE	ANALYTE
1,1,1-Trichloroethane	34506	0.3	ug/L	0.3	LT	ug/L
Carbon tetrachloride	32102	0.3	ug/L	0.3	LT	ug/L
Benzene	34030	0.2	ug/L	0.2	LT	ug/L
1,2-Dichloroethane	34531	0.2	ug/L	1		ug/L
Trichloroethene	39180	3	ug/L	180		ug/L
1,2-Dichloropropane	34541	0.2	ug/L	0.2	LT	ug/L
Bromodichloromethane	32101	0.2	ug/L	0.2	LT	ug/L
cis-1,3-Dichloropropene	34704	0.3	ug/L	0.3	LT	ug/L
4-Methyl-2-pentanone (MIBK)	78133	0.9	ug/L	0.9	LT	ug/L
Toluene	34010	0.2	ug/L	0.2	LT	ug/L
trans-1,3-Dichloropropene	34699	0.2	ug/L	0.2	LT	ug/L
1,1,2-Trichloroethane	34511	0.4	ug/L	0.4	LT	ug/L
Tetrachloroethene	34475	3	ug/L	89		ug/L
1,3-Dichloropropane	77173	0.2	ug/L	0.2	LT	ug/L
2-Hexanone	77103	1	ug/L	1	LT	ug/L
Dibromochloromethane	32105	0.2	ug/L	0.2	LT	ug/L
Chlorobenzene	34301	0.2	ug/L	0.2	LT	ug/L
Ethylbenzene	78113	0.2	ug/L	0.2	LT	ug/L
m&p-Xylenes	85795	0.5	ug/L	0.5	LT	ug/L
o-Xylene	77135	0.2	ug/L	0.2	LT	ug/L
Styrene	77128	0.2	ug/L	0.2	LT	ug/L
Bromoform	32104	0.2	ug/L	0.2	LT	ug/L
1,1,2,2-Tetrachloroethane	34516	0.2	ug/L	0.2	LT	ug/L
Xylenes (total)	81551	0.5	ug/L	0.5	LT	ug/L
Chloromethane	34418	0.4	ug/L	0.4	LT	ug/L
Vinyl chloride	39175	0.3	ug/L	0.3	LT	ug/L
Bromomethane	34413	0.4	ug/L	0.4	LT	ug/L
Chloroethane	34311	0.3	ug/L	0.3	LT	ug/L
1,1-Dichloroethene	34501	0.3	ug/L	15		ug/L
Carbon disulfide	77041	0.5	ug/L	0.5	LT	ug/L
Acetone	81552	2	ug/L	4		ug/L
Methylene chloride	34423	0.3	ug/L	0.3	LT	ug/L
trans-1,2-Dichloroethene	34546	0.3	ug/L	0.3	LT	ug/L
Methyl-tert-butyl-ether (MTBE)	78032	0.3	ug/L	0.3	LT	ug/L

ANALYTE	ANALYTE	ANALYTE	ANALYTE	ANALYTE	ANALYTE	ANALYTE
1,1-Dichloroethane	34496	0.3	ug/L	0.8		ug/L
cis-1,2-Dichloroethene	77093	0.3	ug/L	0.3	LT	ug/L
2-Butanone (MEK)	81595	2	ug/L	2	LT	ug/L
Chloroform	32106	0.3	ug/L	0.8		ug/L
1,1,1-Trichloroethane	34506	0.3	ug/L	0.3	LT	ug/L
Carbon tetrachloride	32102	0.3	ug/L	0.3	LT	ug/L
Benzene	34030	0.2	ug/L	0.2	LT	ug/L
1,2-Dichloroethane	34531	0.2	ug/L	0.9		ug/L
Trichloroethene	39180	1	ug/L	48		ug/L
1,2-Dichloropropane	34541	0.2	ug/L	0.2	LT	ug/L
Bromodichloromethane	32101	0.2	ug/L	0.2	LT	ug/L
cis-1,3-Dichloropropene	34704	0.3	ug/L	0.3	LT	ug/L
4-Methyl-2-pentanone (MIBK)	78133	0.9	ug/L	0.9	LT	ug/L
Toluene	34010	0.2	ug/L	0.2	LT	ug/L
trans-1,3-Dichloropropene	34699	0.2	ug/L	0.2	LT	ug/L
1,1,2-Trichloroethane	34511	0.4	ug/L	0.4	LT	ug/L
Tetrachloroethene	34475	1	ug/L	55		ug/L
1,3-Dichloropropane	77173	0.2	ug/L	0.2	LT	ug/L
2-Hexanone	77103	1	ug/L	1	LT	ug/L
Dibromochloromethane	32105	0.2	ug/L	0.2	LT	ug/L
Chlorobenzene	34301	0.2	ug/L	0.2	LT	ug/L
Ethylbenzene	78113	0.2	ug/L	0.2	LT	ug/L
m&p-Xylenes	85795	0.5	ug/L	0.5	LT	ug/L
o-Xylene	77135	0.2	ug/L	0.2	LT	ug/L
Styrene	77128	0.2	ug/L	0.2	LT	ug/L
Bromoform	32104	0.2	ug/L	0.2	LT	ug/L
1,1,2,2-Tetrachloroethane	34516	0.2	ug/L	0.2	LT	ug/L
Xylenes (total)	81551	0.5	ug/L	0.5	LT	ug/L

ANALYTE	DV_FLAGS	REASON
METHYL CHLORIDE (CHLOROMETHANE) TOTWUG/L	J	Continuing calibration %D>20, BS/BSD
VINYL CHLORIDE-WHOLE WATER SAMPLE-UG/L		
METHYL BROMIDE (BROMOMETHANE) TOTWUG/L		
CHLOROETHANE TOTWUG/L		
1,1-DICHLOROETHYLENE (1,1-DICHLOROETHENE) TOTWUG/L		
CARBON DISULFIDE WHOLE WATER,UG/L		
ACETONE WHL WATER SMPL UG/L	J	Initial & continuing calibration RF<0.05
METHYLENE CHLORIDE TOTWUG/L		
TRANS-1,2-DICHLOROETHENE, TOTAL, IN WATER UG/L		
PROPANE, 2-METHOXY-2-METHYL- , WATER, WHOLE, UG/L		
1,1-DICHLOROETHANE TOTWUG/L		
CIS-1,2-DICHLOROETHYLENE WHOLE WATER,UG/L		
METHYL ETHYL KETONE (2-BUTANONE) WHOLE WATER UG/L	R	Initial & continuing calibration RF<0.05
CHLOROFORM,WHOLE WATER,UG/L		
1,1,1-TRICHLOROETHANE TOTWUG/L		
CARBON TETRACHLORIDE,WHOLE WATER,UG/L		
BENZENE IN WTR SMPLE GC-MS, HEXADECONE EXTR.(UG/L)		
1,2-DICHLOROETHANE, WHOLE WATER, UG/L		
TRICHLOROETHYLENE (TCE) (TRICHLOROETHENE)WHOLE WTR		
1,2-DICHLOROPROPANE TOTWUG/L		
BROMODICHLOROMETHANE,WHOLE WATER,UG/L		
CIS-1,3-DICHLOROPROPENE TOTAL IN WATER UG/L		
TERBUTHYLAZINE TOTAL WATER UG/L		
TOLUENE IN WTR SMPLE GC-MS, HEXADECONE EXTR.(UG/L)		
TRANS-1,3-DICHLOROPROPENE TOTAL IN WATER UG/L		
1,1,2-TRICHLOROETHANE TOTWUG/L		
TETRACHLOROETHYLENE (TETRACHLOROETHENE) (PCE) TOT		
PROPANE,TRANS-1,3-DICHLORO-,WTR,WHL,RECOVERBL,UG/L		
2-HEXANONE WHOLE WATER,UG/L		
DIBROMOCHLOROMETHANE,WHOLE WATER,UG/L		
CHLOROBENZENE TOTWUG/L		
ETHYLBENZENE TOTWUG/L		
XYLENE, META & PARA, WATER, WHOLE		
O-XYLENE WHOLE WATER,UG/L		

ANALYTE	DV_FLAGS	REASON
STYRENE WHOLE WATER,UG/L		
BROMOFORM,WHOLE WATER,UG/L		
1,1,2,2-TETRACHLOROETHANE TOTAL/WATER		
XYLENES IN WTR SMPLE GC-MS, HEXADECONE EXTR.(UG/L)		
METHYL CHLORIDE (CHLOROMETHANE) TOTWUG/L		
VINYL CHLORIDE-WHOLE WATER SAMPLE-UG/L		
METHYL BROMIDE (BROMOMETHANE) TOTWUG/L	J	Continuing calibration %D>20, MS/MSD, BS/BSD
CHLOROETHANE TOTWUG/L		
1,1-DICHLOROETHYLENE (1,1-DICHLOROETHENE) TOTWUG/L		
CARBON DISULFIDE WHOLE WATER,UG/L		
ACETONE WHL WATER SMPL UG/L	J	Initial & continuing calibration RF<0.05
METHYLENE CHLORIDE TOTWUG/L		
TRANS-1,2-DICHLOROETHENE, TOTAL, IN WATER UG/L		
PROPANE, 2-METHOXY-2-METHYL- , WATER, WHOLE, UG/L		
1,1-DICHLOROETHANE TOTWUG/L	J	Value reported below Reporting Limit
CIS-1,2-DICHLOROETHYLENE WHOLE WATER,UG/L		
METHYL ETHYL KETONE (2-BUTANONE) WHOLE WATER UG/L	R	Initial & continuing calibration RF<0.05
CHLOROFORM,WHOLE WATER,UG/L	J	Value reported below Reporting Limit
1,1,1-TRICHLOROETHANE TOTWUG/L		
CARBON TETRACHLORIDE,WHOLE WATER,UG/L		
BENZENE IN WTR SMPLE GC-MS, HEXADECONE EXTR.(UG/L)		
1,2-DICHLOROETHANE, WHOLE WATER, UG/L		
TRICHLOROETHYLENE (TCE) (TRICHLOROETHENE)WHOLE WTR		
1,2-DICHLOROPROPANE TOTWUG/L		
BROMODICHLOROMETHANE,WHOLE WATER,UG/L		
CIS-1,3-DICHLOROPROPENE TOTAL IN WATER UG/L		
TERBUTHYLAZINE TOTAL WATER UG/L		
TOLUENE IN WTR SMPLE GC-MS, HEXADECONE EXTR.(UG/L)		
TRANS-1,3-DICHLOROPROPENE TOTAL IN WATER UG/L		
1,1,2-TRICHLOROETHANE TOTWUG/L		
TETRACHLOROETHYLENE (TETRACHLOROETHENE) (PCE) TOT		
PROPANE,TRANS-1,3-DICHLORO-,WTR,WHL,RECOVERBL,UG/L		
2-HEXANONE WHOLE WATER,UG/L		
DIBROMOCHLOROMETHANE,WHOLE WATER,UG/L		

ANALYTE	DV_FLAGS	REASON
CHLOROBENZENE TOTWUG/L		
ETHYLBENZENE TOTWUG/L		
XYLENE, META & PARA, WATER, WHOLE		
O-XYLENE WHOLE WATER,UG/L		
STYRENE WHOLE WATER,UG/L		
BROMOFORM,WHOLE WATER,UG/L		
1,1,2,2-TETRACHLOROETHANE TOTAL/WATER		
XYLENES IN WTR SMPLE GC-MS, HEXADECONE EXTR.(UG/L)		
METHYL CHLORIDE (CHLOROMETHANE) TOTWUG/L	J	Continuing calibration %D>20, BS/BSD
VINYL CHLORIDE-WHOLE WATER SAMPLE-UG/L		
METHYL BROMIDE (BROMOMETHANE) TOTWUG/L		
CHLOROETHANE TOTWUG/L		
1,1-DICHLOROETHYLENE (1,1-DICHLOROETHENE) TOTWUG/L		
CARBON DISULFIDE WHOLE WATER,UG/L		
ACETONE WHL WATER SMPL UG/L	J	Initial & continuing calibration RF<0.05, Blank Contamination
METHYLENE CHLORIDE TOTWUG/L		
TRANS-1,2-DICHLOROETHENE, TOTAL, IN WATER UG/L		
PROPANE, 2-METHOXY-2-METHYL- , WATER, WHOLE, UG/L		
1,1-DICHLOROETHANE TOTWUG/L		
CIS-1,2-DICHLOROETHYLENE WHOLE WATER,UG/L		
METHYL ETHYL KETONE (2-BUTANONE) WHOLE WATER UG/L	R	Initial & continuing calibration RF<0.05
CHLOROFORM,WHOLE WATER,UG/L		
1,1,1-TRICHLOROETHANE TOTWUG/L		
CARBON TETRACHLORIDE,WHOLE WATER,UG/L		
BENZENE IN WTR SMPLE GC-MS, HEXADECONE EXTR.(UG/L)		
1,2-DICHLOROETHANE, WHOLE WATER, UG/L		
TRICHLOROETHYLENE (TCE) (TRICHLOROETHENE)WHOLE WTR		
1,2-DICHLOROPROPANE TOTWUG/L		
BROMODICHLOROMETHANE,WHOLE WATER,UG/L	J	Value reported below Reporting Limit
CIS-1,3-DICHLOROPROPENE TOTAL IN WATER UG/L		
TERBUTHYLAZINE TOTAL WATER UG/L		
TOLUENE IN WTR SMPLE GC-MS, HEXADECONE EXTR.(UG/L)		
TRANS-1,3-DICHLOROPROPENE TOTAL IN WATER UG/L		
1,1,2-TRICHLOROETHANE TOTWUG/L		

ANALYTE	DV_FLAGS	REASON
TETRACHLOROETHYLENE (TETRACHLOROETHENE) (PCE) TOT		
PROPANE,TRANS-1,3-DICHLORO-,WTR,WHL,RECOVERBL,UG/L		
2-HEXANONE WHOLE WATER,UG/L		
DIBROMOCHLOROMETHANE,WHOLE WATER,UG/L		
CHLOROBENZENE TOTWUG/L		
ETHYLBENZENE TOTWUG/L	J	Value reported below Reporting Limit
XYLENE, META & PARA, WATER, WHOLE		
O-XYLENE WHOLE WATER,UG/L		
STYRENE WHOLE WATER,UG/L		
BROMOFORM,WHOLE WATER,UG/L		
1,1,2,2-TETRACHLOROETHANE TOTAL/WATER		
XYLENES IN WTR SMPLE GC-MS, HEXADECONE EXTR.(UG/L)		
METHYL CHLORIDE (CHLOROMETHANE) TOTWUG/L	J	Continuing calibration %D>20, BS/BSD
VINYL CHLORIDE-WHOLE WATER SAMPLE-UG/L		
METHYL BROMIDE (BROMOMETHANE) TOTWUG/L		
CHLOROETHANE TOTWUG/L		
1,1-DICHLOROETHYLENE (1,1-DICHLOROETHENE) TOTWUG/L		
CARBON DISULFIDE WHOLE WATER,UG/L		
ACETONE WHL WATER SMPL UG/L	R	Initial & continuing calibration RF<0.05, Blank Contamination
METHYLENE CHLORIDE TOTWUG/L		
TRANS-1,2-DICHLOROETHENE, TOTAL, IN WATER UG/L		
PROPANE, 2-METHOXY-2-METHYL- , WATER, WHOLE, UG/L		
1,1-DICHLOROETHANE TOTWUG/L		
CIS-1,2-DICHLOROETHYLENE WHOLE WATER,UG/L		
METHYL ETHYL KETONE (2-BUTANONE) WHOLE WATER UG/L	R	Initial & continuing calibration RF<0.05
CHLOROFORM,WHOLE WATER,UG/L		
1,1,1-TRICHLOROETHANE TOTWUG/L		
CARBON TETRACHLORIDE,WHOLE WATER,UG/L		
BENZENE IN WTR SMPLE GC-MS, HEXADECONE EXTR.(UG/L)		
1,2-DICHLOROETHANE, WHOLE WATER, UG/L		
TRICHLOROETHYLENE (TCE) (TRICHLOROETHENE)WHOLE WTR		
1,2-DICHLOROPROPANE TOTWUG/L		
BROMODICHLOROMETHANE,WHOLE WATER,UG/L		
CIS-1,3-DICHLOROPROPENE TOTAL IN WATER UG/L		

ANALYTE	DV_FLAGS	REASON
TERBUTHYLAZINE TOTAL WATER UG/L		
TOLUENE IN WTR SMPLE GC-MS, HEXADECONE EXTR.(UG/L)		
TRANS-1,3-DICHLOROPROPENE TOTAL IN WATER UG/L		
1,1,2-TRICHLOROETHANE TOTWUG/L		
TETRACHLOROETHYLENE (TETRACHLOROETHENE) (PCE) TOT		
PROPANE,TRANS-1,3-DICHLORO-,WTR,WHL,RECOVERBL,UG/L		
2-HEXANONE WHOLE WATER,UG/L		
DIBROMOCHLOROMETHANE,WHOLE WATER,UG/L		
CHLOROBENZENE TOTWUG/L		
ETHYLBENZENE TOTWUG/L		
XYLENE, META & PARA, WATER, WHOLE		
O-XYLENE WHOLE WATER,UG/L		
STYRENE WHOLE WATER,UG/L		
BROMOFORM,WHOLE WATER,UG/L		
1,1,2,2-TETRACHLOROETHANE TOTAL/WATER		
XYLENES IN WTR SMPLE GC-MS, HEXADECONE EXTR.(UG/L)		
METHYL CHLORIDE (CHLOROMETHANE) TOTWUG/L	J	Continuing calibration %D>20, BS/BSD
VINYL CHLORIDE-WHOLE WATER SAMPLE-UG/L		
METHYL BROMIDE (BROMOMETHANE) TOTWUG/L		
CHLOROETHANE TOTWUG/L		
1,1-DICHLOROETHYLENE (1,1-DICHLOROETHENE) TOTWUG/L		
CARBON DISULFIDE WHOLE WATER,UG/L		
ACETONE WHL WATER SMPL UG/L	R	Initial & continuing calibration RF<0.05
METHYLENE CHLORIDE TOTWUG/L		
TRANS-1,2-DICHLOROETHENE, TOTAL, IN WATER UG/L		
PROPANE, 2-METHOXY-2-METHYL- , WATER, WHOLE, UG/L		
1,1-DICHLOROETHANE TOTWUG/L		
CIS-1,2-DICHLOROETHYLENE WHOLE WATER,UG/L		
METHYL ETHYL KETONE (2-BUTANONE) WHOLE WATER UG/L	R	Initial & continuing calibration RF<0.05
CHLOROFORM,WHOLE WATER,UG/L	J	Surrogate, Value reported below Reporting Limit
1,1,1-TRICHLOROETHANE TOTWUG/L		
CARBON TETRACHLORIDE,WHOLE WATER,UG/L	J	Surrogate
BENZENE IN WTR SMPLE GC-MS, HEXADECONE EXTR.(UG/L)		
1,2-DICHLOROETHANE, WHOLE WATER, UG/L		

ANALYTE	DV_FLAGS	REASON
TRICHLOROETHYLENE (TCE) (TRICHLOROETHENE)WHOLE WTR		
1,2-DICHLOROPROPANE TOTWUG/L		
BROMODICHLOROMETHANE,WHOLE WATER,UG/L		
CIS-1,3-DICHLOROPROPENE TOTAL IN WATER UG/L		
TERBUTHYLAZINE TOTAL WATER UG/L		
TOLUENE IN WTR SMPLE GC-MS, HEXADECONE EXTR.(UG/L)		
TRANS-1,3-DICHLOROPROPENE TOTAL IN WATER UG/L		
1,1,2-TRICHLOROETHANE TOTWUG/L		
TETRACHLOROETHYLENE (TETRACHLOROETHENE) (PCE) TOT	J	Surrogate
PROPANE,TRANS-1,3-DICHLORO-,WTR,WHL,RECOVERBL,UG/L		
2-HEXANONE WHOLE WATER,UG/L		
DIBROMOCHLOROMETHANE,WHOLE WATER,UG/L		
CHLOROBENZENE TOTWUG/L		
ETHYLBENZENE TOTWUG/L		
XYLENE, META & PARA, WATER, WHOLE		
O-XYLENE WHOLE WATER,UG/L		
STYRENE WHOLE WATER,UG/L		
BROMOFORM,WHOLE WATER,UG/L		
1,1,2,2-TETRACHLOROETHANE TOTAL/WATER		
XYLENES IN WTR SMPLE GC-MS, HEXADECONE EXTR.(UG/L)		
METHYL CHLORIDE (CHLOROMETHANE) TOTWUG/L		
VINYL CHLORIDE-WHOLE WATER SAMPLE-UG/L		
METHYL BROMIDE (BROMOMETHANE) TOTWUG/L	J	Continuing calibration %D>20, MS/MSD, BS/BSD
CHLOROETHANE TOTWUG/L		
1,1-DICHLOROETHYLENE (1,1-DICHLOROETHENE) TOTWUG/L		
CARBON DISULFIDE WHOLE WATER,UG/L		
ACETONE WHL WATER SMPL UG/L	R	Initial & continuing calibration RF<0.05
METHYLENE CHLORIDE TOTWUG/L		
TRANS-1,2-DICHLOROETHENE, TOTAL, IN WATER UG/L		
PROPANE, 2-METHOXY-2-METHYL- , WATER, WHOLE, UG/L		
1,1-DICHLOROETHANE TOTWUG/L	J	Value reported below Reporting Limit
CIS-1,2-DICHLOROETHYLENE WHOLE WATER,UG/L		
METHYL ETHYL KETONE (2-BUTANONE) WHOLE WATER UG/L	R	Initial & continuing calibration RF<0.05
CHLOROFORM,WHOLE WATER,UG/L		

ANALYTE	DV_FLAGS	REASON
1,1,1-TRICHLOROETHANE TOTWUG/L		
CARBON TETRACHLORIDE,WHOLE WATER,UG/L		
BENZENE IN WTR SMPLE GC-MS, HEXADECONE EXTR.(UG/L)		
1,2-DICHLOROETHANE, WHOLE WATER, UG/L		
TRICHLOROETHYLENE (TCE) (TRICHLOROETHENE)WHOLE WTR		
1,2-DICHLOROPROPANE TOTWUG/L		
BROMODICHLOROMETHANE,WHOLE WATER,UG/L		
CIS-1,3-DICHLOROPROPENE TOTAL IN WATER UG/L		
TERBUTHYLAZINE TOTAL WATER UG/L		
TOLUENE IN WTR SMPLE GC-MS, HEXADECONE EXTR.(UG/L)		
TRANS-1,3-DICHLOROPROPENE TOTAL IN WATER UG/L		
1,1,2-TRICHLOROETHANE TOTWUG/L		
TETRACHLOROETHYLENE (TETRACHLOROETHENE) (PCE) TOT		
PROPANE,TRANS-1,3-DICHLORO-,WTR,WHL,RECOVERBL,UG/L		
2-HEXANONE WHOLE WATER,UG/L		
DIBROMOCHLOROMETHANE,WHOLE WATER,UG/L		
CHLOROBENZENE TOTWUG/L		
ETHYLBENZENE TOTWUG/L		
XYLENE, META & PARA, WATER, WHOLE		
O-XYLENE WHOLE WATER,UG/L		
STYRENE WHOLE WATER,UG/L		
BROMOFORM,WHOLE WATER,UG/L		
1,1,2,2-TETRACHLOROETHANE TOTAL/WATER		
XYLENES IN WTR SMPLE GC-MS, HEXADECONE EXTR.(UG/L)		
METHYL CHLORIDE (CHLOROMETHANE) TOTWUG/L		
VINYL CHLORIDE-WHOLE WATER SAMPLE-UG/L		
METHYL BROMIDE (BROMOMETHANE) TOTWUG/L	J	Continuing calibration %D>20, MS/MSD, BS/BSD
CHLOROETHANE TOTWUG/L		
1,1-DICHLOROETHYLENE (1,1-DICHLOROETHENE) TOTWUG/L		
CARBON DISULFIDE WHOLE WATER,UG/L		
ACETONE WHL WATER SMPL UG/L	R	Initial & continuing calibration RF<0.05, Blank Contamination
METHYLENE CHLORIDE TOTWUG/L		
TRANS-1,2-DICHLOROETHENE, TOTAL, IN WATER UG/L		
PROPANE, 2-METHOXY-2-METHYL- , WATER, WHOLE, UG/L		

ANALYTE	DV_FLAGS	REASON
1,1-DICHLOROETHANE TOTWUG/L		
CIS-1,2-DICHLOROETHYLENE WHOLE WATER,UG/L		
METHYL ETHYL KETONE (2-BUTANONE) WHOLE WATER UG/L	R	Initial & continuing calibration RF<0.05
CHLOROFORM,WHOLE WATER,UG/L		
1,1,1-TRICHLOROETHANE TOTWUG/L		
CARBON TETRACHLORIDE,WHOLE WATER,UG/L		
BENZENE IN WTR SMPLE GC-MS, HEXADECONE EXTR.(UG/L)		
1,2-DICHLOROETHANE, WHOLE WATER, UG/L		
TRICHLOROETHYLENE (TCE) (TRICHLOROETHENE)WHOLE WTR		
1,2-DICHLOROPROPANE TOTWUG/L		
BROMODICHLOROMETHANE,WHOLE WATER,UG/L		
CIS-1,3-DICHLOROPROPENE TOTAL IN WATER UG/L		
TERBUTHYLAZINE TOTAL WATER UG/L		
TOLUENE IN WTR SMPLE GC-MS, HEXADECONE EXTR.(UG/L)		
TRANS-1,3-DICHLOROPROPENE TOTAL IN WATER UG/L		
1,1,2-TRICHLOROETHANE TOTWUG/L		
TETRACHLOROETHYLENE (TETRACHLOROETHENE) (PCE) TOT		
PROPANE,TRANS-1,3-DICHLORO-,WTR,WHL,RECOVERBL,UG/L		
2-HEXANONE WHOLE WATER,UG/L		
DIBROMOCHLOROMETHANE,WHOLE WATER,UG/L		
CHLOROBENZENE TOTWUG/L		
ETHYLBENZENE TOTWUG/L		
XYLENE, META & PARA, WATER, WHOLE		
O-XYLENE WHOLE WATER,UG/L		
STYRENE WHOLE WATER,UG/L		
BROMOFORM,WHOLE WATER,UG/L		
1,1,2,2-TETRACHLOROETHANE TOTAL/WATER		
XYLENES IN WTR SMPLE GC-MS, HEXADECONE EXTR.(UG/L)		

DEQ_WELL	LAB_NAME	AGENCY	SAMPLE_ID	SAMPLE_TYPE	LAB_ID	SAMPLE_DATE	SAMPLE_TIME	EXT_DATE	ANA_DATE	METHOD
	STL	WESTN	Trip Blank	B	203083-003	04/27/2001	0910	05/03/2001	05/03/2001	EPA 8260
	STL	WESTN	Trip Blank	B	203083-003	04/27/2001	0910	05/03/2001	05/03/2001	EPA 8260
	STL	WESTN	Trip Blank	B	203083-003	04/27/2001	0910	05/03/2001	05/03/2001	EPA 8260
	STL	WESTN	Trip Blank	B	203083-003	04/27/2001	0910	05/03/2001	05/03/2001	EPA 8260
	STL	WESTN	Trip Blank	B	203083-003	04/27/2001	0910	05/03/2001	05/03/2001	EPA 8260
	STL	WESTN	Trip Blank	B	203083-003	04/27/2001	0910	05/03/2001	05/03/2001	EPA 8260
	STL	WESTN	Trip Blank	B	203083-003	04/27/2001	0910	05/03/2001	05/03/2001	EPA 8260
	STL	WESTN	Trip Blank	B	203083-003	04/27/2001	0910	05/03/2001	05/03/2001	EPA 8260
	STL	WESTN	Trip Blank	B	203083-003	04/27/2001	0910	05/03/2001	05/03/2001	EPA 8260
	STL	WESTN	Trip Blank	B	203083-003	04/27/2001	0910	05/03/2001	05/03/2001	EPA 8260
	STL	WESTN	Trip Blank	B	203083-003	04/27/2001	0910	05/03/2001	05/03/2001	EPA 8260
	STL	WESTN	Trip Blank	B	203083-003	04/27/2001	0910	05/03/2001	05/03/2001	EPA 8260
	STL	WESTN	Trip Blank	B	203083-003	04/27/2001	0910	05/03/2001	05/03/2001	EPA 8260
	STL	WESTN	Trip Blank	B	203083-003	04/27/2001	0910	05/03/2001	05/03/2001	EPA 8260
	STL	WESTN	Trip Blank	B	203083-003	04/27/2001	0910	05/03/2001	05/03/2001	EPA 8260
	STL	WESTN	Trip Blank	B	203083-003	04/27/2001	0910	05/03/2001	05/03/2001	EPA 8260
	STL	WESTN	Trip Blank	B	203083-003	04/27/2001	0910	05/03/2001	05/03/2001	EPA 8260
	STL	WESTN	Trip Blank	B	203083-003	04/27/2001	0910	05/03/2001	05/03/2001	EPA 8260
	STL	WESTN	Trip Blank	B	203083-003	04/27/2001	0910	05/03/2001	05/03/2001	EPA 8260
	STL	WESTN	Trip Blank	B	203083-003	04/27/2001	0910	05/03/2001	05/03/2001	EPA 8260
	STL	WESTN	Trip Blank	B	203083-003	04/27/2001	0910	05/03/2001	05/03/2001	EPA 8260
	STL	WESTN	Trip Blank	B	203083-003	04/27/2001	0910	05/03/2001	05/03/2001	EPA 8260
	STL	WESTN	Trip Blank	B	203083-003	04/27/2001	0910	05/03/2001	05/03/2001	EPA 8260
	STL	WESTN	Trip Blank	B	203083-003	04/27/2001	0910	05/03/2001	05/03/2001	EPA 8260
	STL	WESTN	Trip Blank	B	203083-003	04/27/2001	0910	05/03/2001	05/03/2001	EPA 8260
	STL	WESTN	Trip Blank	B	203083-003	04/27/2001	0910	05/03/2001	05/03/2001	EPA 8260
	STL	WESTN	Trip Blank	B	203083-003	04/27/2001	0910	05/03/2001	05/03/2001	EPA 8260
	STL	WESTN	Trip Blank	B	203083-003	04/27/2001	0910	05/03/2001	05/03/2001	EPA 8260
	STL	WESTN	Trip Blank	B	203083-003	04/27/2001	0910	05/03/2001	05/03/2001	EPA 8260
	STL	WESTN	Trip Blank	B	203083-003	04/27/2001	0910	05/03/2001	05/03/2001	EPA 8260

DEQ_WELL	LAB_NAME	AGENCY	SAMPLE_ID	SAMPLE_TYPE	LAB_ID	SAMPLE_DATE	SAMPLE_TIME	EXT_DATE	ANA_DATE	METHOD
	STL	WESTN	Trip Blank	B	203083-003	04/27/2001	0910	05/03/2001	05/03/2001	EPA 8260
	STL	WESTN	Trip Blank	B	203083-003	04/27/2001	0910	05/03/2001	05/03/2001	EPA 8260
	STL	WESTN	Trip Blank	B	203083-003	04/27/2001	0910	05/03/2001	05/03/2001	EPA 8260
	STL	WESTN	Trip Blank	B	203083-003	04/27/2001	0910	05/03/2001	05/03/2001	EPA 8260
	STL	WESTN	WCP-MW-041-042701	G	203083-001	04/27/2001	0910	05/02/2001	05/02/2001	EPA 8260
	STL	WESTN	WCP-MW-041-042701	G	203083-001	04/27/2001	0910	05/02/2001	05/02/2001	EPA 8260
	STL	WESTN	WCP-MW-041-042701	G	203083-001	04/27/2001	0910	05/02/2001	05/02/2001	EPA 8260
	STL	WESTN	WCP-MW-041-042701	G	203083-001	04/27/2001	0910	05/02/2001	05/02/2001	EPA 8260
	STL	WESTN	WCP-MW-041-042701	G	203083-001	04/27/2001	0910	05/02/2001	05/02/2001	EPA 8260
	STL	WESTN	WCP-MW-041-042701	G	203083-001	04/27/2001	0910	05/02/2001	05/02/2001	EPA 8260
	STL	WESTN	WCP-MW-041-042701	G	203083-001	04/27/2001	0910	05/02/2001	05/02/2001	EPA 8260
	STL	WESTN	WCP-MW-041-042701	G	203083-001	04/27/2001	0910	05/02/2001	05/02/2001	EPA 8260
	STL	WESTN	WCP-MW-041-042701	G	203083-001	04/27/2001	0910	05/02/2001	05/02/2001	EPA 8260
	STL	WESTN	WCP-MW-041-042701	G	203083-001	04/27/2001	0910	05/02/2001	05/02/2001	EPA 8260
	STL	WESTN	WCP-MW-041-042701	G	203083-001	04/27/2001	0910	05/02/2001	05/02/2001	EPA 8260
	STL	WESTN	WCP-MW-041-042701	G	203083-001	04/27/2001	0910	05/02/2001	05/02/2001	EPA 8260
	STL	WESTN	WCP-MW-041-042701	G	203083-001	04/27/2001	0910	05/02/2001	05/02/2001	EPA 8260
	STL	WESTN	WCP-MW-041-042701	G	203083-001	04/27/2001	0910	05/02/2001	05/02/2001	EPA 8260
	STL	WESTN	WCP-MW-041-042701	G	203083-001	04/27/2001	0910	05/02/2001	05/02/2001	EPA 8260
	STL	WESTN	WCP-MW-041-042701	G	203083-001	04/27/2001	0910	05/02/2001	05/02/2001	EPA 8260
	STL	WESTN	WCP-MW-041-042701	G	203083-001	04/27/2001	0910	05/02/2001	05/02/2001	EPA 8260
	STL	WESTN	WCP-MW-041-042701	G	203083-001	04/27/2001	0910	05/02/2001	05/02/2001	EPA 8260
	STL	WESTN	WCP-MW-041-042701	G	203083-001	04/27/2001	0910	05/02/2001	05/02/2001	EPA 8260
	STL	WESTN	WCP-MW-041-042701	G	203083-001	04/27/2001	0910	05/02/2001	05/02/2001	EPA 8260
	STL	WESTN	WCP-MW-041-042701	G	203083-001	04/27/2001	0910	05/02/2001	05/02/2001	EPA 8260
	STL	WESTN	WCP-MW-041-042701	G	203083-001	04/27/2001	0910	05/02/2001	05/02/2001	EPA 8260
	STL	WESTN	WCP-MW-041-042701	G	203083-001	04/27/2001	0910	05/02/2001	05/02/2001	EPA 8260
	STL	WESTN	WCP-MW-041-042701	G	203083-001	04/27/2001	0910	05/02/2001	05/02/2001	EPA 8260
	STL	WESTN	WCP-MW-041-042701	G	203083-001	04/27/2001	0910	05/02/2001	05/02/2001	EPA 8260

DEQ_WELL	LAB_NAME	AGENCY	SAMPLE_ID	SAMPLE_TYPE	LAB_ID	SAMPLE_DATE	SAMPLE_TIME	EXT_DATE	ANA_DATE	METHOD
	STL	WESTN	WCP-MW-041-042701	G	203083-001	04/27/2001	0910	05/02/2001	05/02/2001	EPA 8260
	STL	WESTN	WCP-MW-041-042701	G	203083-001	04/27/2001	0910	05/02/2001	05/02/2001	EPA 8260
	STL	WESTN	WCP-MW-041-042701	G	203083-001	04/27/2001	0910	05/02/2001	05/02/2001	EPA 8260
	STL	WESTN	WCP-MW-041-042701	G	203083-001	04/27/2001	0910	05/02/2001	05/02/2001	EPA 8260
	STL	WESTN	WCP-MW-041-042701	G	203083-001	04/27/2001	0910	05/02/2001	05/02/2001	EPA 8260
	STL	WESTN	WCP-MW-041-042701	G	203083-001	04/27/2001	0910	05/02/2001	05/02/2001	EPA 8260
	STL	WESTN	WCP-MW-041-042701	G	203083-001	04/27/2001	0910	05/02/2001	05/02/2001	EPA 8260
	STL	WESTN	WCP-MW-041-042701	G	203083-001	04/27/2001	0910	05/02/2001	05/02/2001	EPA 8260
	STL	WESTN	WCP-MW-083-042701	G	203083-002	04/27/2001	1035	05/03/2001	05/03/2001	EPA 8260
	STL	WESTN	WCP-MW-083-042701	G	203083-002	04/27/2001	1035	05/03/2001	05/03/2001	EPA 8260
	STL	WESTN	WCP-MW-083-042701	G	203083-002	04/27/2001	1035	05/03/2001	05/03/2001	EPA 8260
	STL	WESTN	WCP-MW-083-042701	G	203083-002	04/27/2001	1035	05/03/2001	05/03/2001	EPA 8260
	STL	WESTN	WCP-MW-083-042701	G	203083-002	04/27/2001	1035	05/03/2001	05/03/2001	EPA 8260
	STL	WESTN	WCP-MW-083-042701	G	203083-002	04/27/2001	1035	05/03/2001	05/03/2001	EPA 8260
	STL	WESTN	WCP-MW-083-042701	G	203083-002	04/27/2001	1035	05/03/2001	05/03/2001	EPA 8260
	STL	WESTN	WCP-MW-083-042701	G	203083-002	04/27/2001	1035	05/03/2001	05/03/2001	EPA 8260
	STL	WESTN	WCP-MW-083-042701	G	203083-002	04/27/2001	1035	05/03/2001	05/03/2001	EPA 8260
	STL	WESTN	WCP-MW-083-042701	G	203083-002	04/27/2001	1035	05/03/2001	05/03/2001	EPA 8260
	STL	WESTN	WCP-MW-083-042701	G	203083-002	04/27/2001	1035	05/03/2001	05/03/2001	EPA 8260
	STL	WESTN	WCP-MW-083-042701	G	203083-002	04/27/2001	1035	05/03/2001	05/03/2001	EPA 8260
	STL	WESTN	WCP-MW-083-042701	G	203083-002	04/27/2001	1035	05/03/2001	05/03/2001	EPA 8260
	STL	WESTN	WCP-MW-083-042701	G	203083-002	04/27/2001	1035	05/03/2001	05/03/2001	EPA 8260
	STL	WESTN	WCP-MW-083-042701	G	203083-002	04/27/2001	1035	05/03/2001	05/03/2001	EPA 8260
	STL	WESTN	WCP-MW-083-042701	G	203083-002	04/27/2001	1035	05/03/2001	05/03/2001	EPA 8260
	STL	WESTN	WCP-MW-083-042701	G	203083-002	04/27/2001	1035	05/03/2001	05/03/2001	EPA 8260
	STL	WESTN	WCP-MW-083-042701	G	203083-002	04/27/2001	1035	05/03/2001	05/03/2001	EPA 8260
	STL	WESTN	WCP-MW-083-042701	G	203083-002	04/27/2001	1035	05/03/2001	05/03/2001	EPA 8260
	STL	WESTN	WCP-MW-083-042701	G	203083-002	04/27/2001	1035	05/03/2001	05/03/2001	EPA 8260
	STL	WESTN	WCP-MW-083-042701	G	203083-002	04/27/2001	1035	05/03/2001	05/03/2001	EPA 8260

DEQ_WELL	LAB_NAME	AGENCY	SAMPLE_ID	SAMPLE_TYPE	LAB_ID	SAMPLE_DATE	SAMPLE_TIME	EXT_DATE	ANA_DATE	METHOD
	STL	WESTN	WCP-MW-083-042701	G	203083-002	04/27/2001	1035	05/03/2001	05/03/2001	EPA 8260
	STL	WESTN	WCP-MW-083-042701	G	203083-002	04/27/2001	1035	05/03/2001	05/03/2001	EPA 8260
	STL	WESTN	WCP-MW-083-042701	G	203083-002	04/27/2001	1035	05/03/2001	05/03/2001	EPA 8260
	STL	WESTN	WCP-MW-083-042701	G	203083-002	04/27/2001	1035	05/03/2001	05/03/2001	EPA 8260
	STL	WESTN	WCP-MW-083-042701	G	203083-002	04/27/2001	1035	05/03/2001	05/03/2001	EPA 8260
	STL	WESTN	WCP-MW-083-042701	G	203083-002	04/27/2001	1035	05/03/2001	05/03/2001	EPA 8260
	STL	WESTN	WCP-MW-083-042701	G	203083-002	04/27/2001	1035	05/03/2001	05/03/2001	EPA 8260
	STL	WESTN	WCP-MW-083-042701	G	203083-002	04/27/2001	1035	05/03/2001	05/03/2001	EPA 8260
	STL	WESTN	WCP-MW-083-042701	G	203083-002	04/27/2001	1035	05/03/2001	05/03/2001	EPA 8260
	STL	WESTN	WCP-MW-083-042701	G	203083-002	04/27/2001	1035	05/03/2001	05/03/2001	EPA 8260
	STL	WESTN	WCP-MW-083-042701	G	203083-002	04/27/2001	1035	05/03/2001	05/03/2001	EPA 8260
	STL	WESTN	WCP-MW-083-042701	G	203083-002	04/27/2001	1035	05/03/2001	05/03/2001	EPA 8260

ANALYTE	STORET	DET_LIMIT	DET_L_UNITS	RESULTS	LAB_NOTAT	UNITS
1,1,1-Trichloroethane	34506	0.3	ug/L	0.3	LT	ug/L
1,1,2,2-Tetrachloroethane	34516	0.2	ug/L	0.2	LT	ug/L
1,1,2-Trichloroethane	34511	0.4	ug/L	0.4	LT	ug/L
1,1-Dichloroethane	34496	0.3	ug/L	0.3	LT	ug/L
1,1-Dichloroethene	34501	0.3	ug/L	0.3	LT	ug/L
1,2-Dichloroethane	34531	0.2	ug/L	0.2	LT	ug/L
1,2-Dichloropropane	34541	0.2	ug/L	0.2	LT	ug/L
1,3-Dichloropropane	77173	0.2	ug/L	0.2	LT	ug/L
2-Butanone (MEK)	81595	2	ug/L	2	LT	ug/L
2-Hexanone	77103	1	ug/L	1	LT	ug/L
4-Methyl-2-pentanone (MIBK)	78133	0.9	ug/L	0.9	LT	ug/L
Acetone	81552	2	ug/L	4		ug/L
Benzene	34030	0.2	ug/L	0.2	LT	ug/L
Bromodichloromethane	32101	0.2	ug/L	0.2	LT	ug/L
Bromoform	32104	0.2	ug/L	0.2	LT	ug/L
Bromomethane	34413	0.4	ug/L	0.4	LT	ug/L
Carbon disulfide	77041	0.5	ug/L	0.5	LT	ug/L
Carbon tetrachloride	32102	0.3	ug/L	0.3	LT	ug/L
Chlorobenzene	34301	0.2	ug/L	0.2	LT	ug/L
Chloroethane	34311	0.3	ug/L	0.3	LT	ug/L
Chloroform	32106	0.3	ug/L	0.3	LT	ug/L
Chloromethane	34418	0.4	ug/L	0.4	LT	ug/L
cis-1,2-Dichloroethene	77093	0.3	ug/L	0.3	LT	ug/L
cis-1,3-Dichloropropene	34704	0.3	ug/L	0.3	LT	ug/L
Dibromochloromethane	32105	0.2	ug/L	0.2	LT	ug/L
Ethylbenzene	78113	0.2	ug/L	0.2	LT	ug/L
m&p-Xylenes	85795	0.5	ug/L	0.5	LT	ug/L
Methylene chloride	34423	0.3	ug/L	0.3	LT	ug/L
Methyl-tert-butyl-ether (MTBE)	78032	0.3	ug/L	0.3	LT	ug/L
o-Xylene	77135	0.2	ug/L	0.2	LT	ug/L
Styrene	77128	0.2	ug/L	0.2	LT	ug/L
Tetrachloroethene	34475	0.3	ug/L	0.3	LT	ug/L
Toluene	34010	0.2	ug/L	0.2	LT	ug/L
trans-1,2-Dichloroethene	34546	0.3	ug/L	0.3	LT	ug/L

ANALYTE	STORET	DET_LIMIT	DET_L_UNITS	RESULTS	LAB_NOTAT	UNITS
trans-1,3-Dichloropropene	34699	0.2	ug/L	0.2	LT	ug/L
Trichloroethene	39180	0.3	ug/L	0.3	LT	ug/L
Vinyl chloride	39175	0.3	ug/L	0.3	LT	ug/L
Xylenes (total)	81551	0.5	ug/L	0.5	LT	ug/L
1,1,1-Trichloroethane	34506	0.3	ug/L	0.3	LT	ug/L
1,1,2,2-Tetrachloroethane	34516	0.2	ug/L	0.2	LT	ug/L
1,1,2-Trichloroethane	34511	0.4	ug/L	0.4	LT	ug/L
1,1-Dichloroethane	34496	0.3	ug/L	0.3	LT	ug/L
1,1-Dichloroethene	34501	0.3	ug/L	0.3	LT	ug/L
1,2-Dichloroethane	34531	0.2	ug/L	0.2	LT	ug/L
1,2-Dichloropropane	34541	0.2	ug/L	0.2	LT	ug/L
1,3-Dichloropropane	77173	0.2	ug/L	0.2	LT	ug/L
2-Butanone (MEK)	81595	2	ug/L	2	LT	ug/L
2-Hexanone	77103	1	ug/L	1	LT	ug/L
4-Methyl-2-pentanone (MIBK)	78133	0.9	ug/L	0.9	LT	ug/L
Acetone	81552	2	ug/L	2	LT	ug/L
Benzene	34030	0.2	ug/L	0.2	LT	ug/L
Bromodichloromethane	32101	0.2	ug/L	0.2	LT	ug/L
Bromoform	32104	0.2	ug/L	0.2	LT	ug/L
Bromomethane	34413	0.4	ug/L	0.4	LT	ug/L
Carbon disulfide	77041	0.5	ug/L	0.5	LT	ug/L
Carbon tetrachloride	32102	0.3	ug/L	0.3	LT	ug/L
Chlorobenzene	34301	0.2	ug/L	0.2	LT	ug/L
Chloroethane	34311	0.3	ug/L	0.3	LT	ug/L
Chloroform	32106	0.3	ug/L	0.8		ug/L
Chloromethane	34418	0.4	ug/L	0.4	LT	ug/L
cis-1,2-Dichloroethene	77093	0.3	ug/L	0.3	LT	ug/L
cis-1,3-Dichloropropene	34704	0.3	ug/L	0.3	LT	ug/L
Dibromochloromethane	32105	0.2	ug/L	0.2	LT	ug/L
Ethylbenzene	78113	0.2	ug/L	0.2	LT	ug/L
m&p-Xylenes	85795	0.5	ug/L	0.5	LT	ug/L
Methylene chloride	34423	0.3	ug/L	0.3	LT	ug/L
Methyl-tert-butyl-ether (MTBE)	78032	0.3	ug/L	0.3	LT	ug/L
o-Xylene	77135	0.2	ug/L	0.2	LT	ug/L

ANALYTE	STORET	DET_LIMIT	DET_L_UNITS	RESULTS	LAB_NOTAT	UNITS
Styrene	77128	0.2	ug/L	0.2	LT	ug/L
Tetrachloroethene	34475	0.3	ug/L	0.3	LT	ug/L
Toluene	34010	0.2	ug/L	0.2	LT	ug/L
trans-1,2-Dichloroethene	34546	0.3	ug/L	0.3	LT	ug/L
trans-1,3-Dichloropropene	34699	0.2	ug/L	0.2	LT	ug/L
Trichloroethene	39180	0.3	ug/L	10		ug/L
Vinyl chloride	39175	0.3	ug/L	0.3	LT	ug/L
Xylenes (total)	81551	0.5	ug/L	0.5	LT	ug/L
1,1,1-Trichloroethane	34506	0.3	ug/L	0.3	LT	ug/L
1,1,2,2-Tetrachloroethane	34516	0.2	ug/L	0.2	LT	ug/L
1,1,2-Trichloroethane	34511	0.4	ug/L	0.4	LT	ug/L
1,1-Dichloroethane	34496	0.3	ug/L	0.3	LT	ug/L
1,1-Dichloroethene	34501	0.3	ug/L	0.3	LT	ug/L
1,2-Dichloroethane	34531	0.2	ug/L	0.2	LT	ug/L
1,2-Dichloropropane	34541	0.2	ug/L	0.2	LT	ug/L
1,3-Dichloropropane	77173	0.2	ug/L	0.2	LT	ug/L
2-Butanone (MEK)	81595	2	ug/L	2	LT	ug/L
2-Hexanone	77103	1	ug/L	1	LT	ug/L
4-Methyl-2-pentanone (MIBK)	78133	0.9	ug/L	0.9	LT	ug/L
Acetone	81552	2	ug/L	2	LT	ug/L
Benzene	34030	0.2	ug/L	0.2	LT	ug/L
Bromodichloromethane	32101	0.2	ug/L	0.2	LT	ug/L
Bromoform	32104	0.2	ug/L	0.2	LT	ug/L
Bromomethane	34413	0.4	ug/L	0.4	LT	ug/L
Carbon disulfide	77041	0.5	ug/L	0.5	LT	ug/L
Carbon tetrachloride	32102	0.3	ug/L	0.3	LT	ug/L
Chlorobenzene	34301	0.2	ug/L	0.2	LT	ug/L
Chloroethane	34311	0.3	ug/L	0.3	LT	ug/L
Chloroform	32106	0.3	ug/L	1		ug/L
Chloromethane	34418	0.4	ug/L	0.4	LT	ug/L
cis-1,2-Dichloroethene	77093	0.3	ug/L	0.3	LT	ug/L
cis-1,3-Dichloropropene	34704	0.3	ug/L	0.3	LT	ug/L
Dibromochloromethane	32105	0.2	ug/L	0.2	LT	ug/L
Ethylbenzene	78113	0.2	ug/L	0.2	LT	ug/L

ANALYTE	STORET	DET_LIMIT	DET_L_UNITS	RESULTS	LAB_NOTAT	UNITS
m&p-Xylenes	85795	0.5	ug/L	0.5	LT	ug/L
Methylene chloride	34423	0.3	ug/L	0.3	LT	ug/L
Methyl-tert-butyl-ether (MTBE)	78032	0.3	ug/L	0.3	LT	ug/L
o-Xylene	77135	0.2	ug/L	0.2	LT	ug/L
Styrene	77128	0.2	ug/L	0.2	LT	ug/L
Tetrachloroethene	34475	0.3	ug/L	0.3	LT	ug/L
Toluene	34010	0.2	ug/L	0.2	LT	ug/L
trans-1,2-Dichloroethene	34546	0.3	ug/L	0.3	LT	ug/L
trans-1,3-Dichloropropene	34699	0.2	ug/L	0.2	LT	ug/L
Trichloroethene	39180	0.3	ug/L	12		ug/L
Vinyl chloride	39175	0.3	ug/L	0.3	LT	ug/L
Xylenes (total)	81551	0.5	ug/L	0.5	LT	ug/L

PARAM_NAME	DV_FLAGS	REASON
1,1,1-TRICHLOROETHANE TOTWUG/L		
1,1,2,2-TETRACHLOROETHANE TOTAL/WATER		
1,1,2-TRICHLOROETHANE TOTWUG/L		
1,1-DICHLOROETHANE TOTWUG/L		
1,1-DICHLOROETHYLENE (1,1-DICHLOROETHENE) TOTWUG/L		
1,2-DICHLOROETHANE, WHOLE WATER, UG/L		
1,2-DICHLOROPROPANE TOTWUG/L		
PROPANE,TRANS-1,3-DICHLORO-,WTR,WHL,RECOVERBL,UG/L		
METHYL ETHYL KETONE (2-BUTANONE) WHOLE WATER UG/L	R	Initial and continuing calibration RF<0.05, cont. calib. %D>20
2-HEXANONE WHOLE WATER,UG/L		
TERBUTHYLAZINE TOTAL WATER UG/L		
ACETONE WHL WATER SMPL UG/L	J	Initial and continuing calibration RF<0.05
BENZENE IN WTR SMPLE GC-MS, HEXADECONE EXTR.(UG/L)		
BROMODICHLOROMETHANE,WHOLE WATER,UG/L		
BROMOFORM,WHOLE WATER,UG/L		
METHYL BROMIDE (BROMOMETHANE) TOTWUG/L		
CARBON DISULFIDE WHOLE WATER,UG/L		
CARBON TETRACHLORIDE,WHOLE WATER,UG/L		
CHLOROBENZENE TOTWUG/L		
CHLOROETHANE TOTWUG/L		
CHLOROFORM,WHOLE WATER,UG/L		
METHYL CHLORIDE (CHLOROMETHANE) TOTWUG/L	J	Continuing calibration %D>20, MS/MSD, BS/BSD
CIS-1,2-DICHLOROETHYLENE WHOLE WATER,UG/L		
CIS-1,3-DICHLOROPROPENE TOTAL IN WATER UG/L		
DIBROMOCHLOROMETHANE,WHOLE WATER,UG/L		
ETHYLBENZENE TOTWUG/L		
XYLENE, META & PARA, WATER, WHOLE		
METHYLENE CHLORIDE TOTWUG/L		
PROPANE, 2-METHOXY-2-METHYL- , WATER, WHOLE, UG/L		
O-XYLENE WHOLE WATER,UG/L		
STYRENE WHOLE WATER,UG/L		
TETRACHLOROETHYLENE (TETRACHLOROETHENE) (PCE) TOT		
TOLUENE IN WTR SMPLE GC-MS, HEXADECONE EXTR.(UG/L)		
TRANS-1,2-DICHLOROETHENE, TOTAL, IN WATER UG/L		

PARAM_NAME	DV_FLAGS	REASON
TRANS-1,3-DICHLOROPROPENE TOTAL IN WATER UG/L		
TRICHLOROETHYLENE (TCE) (TRICHLOROETHENE)WHOLE WTR		
VINYL CHLORIDE-WHOLE WATER SAMPLE-UG/L		
XYLENES IN WTR SMPLE GC-MS, HEXADECONE EXTR.(UG/L)		
1,1,1-TRICHLOROETHANE TOTWUG/L	J	Surrogate
1,1,2,2-TETRACHLOROETHANE TOTAL/WATER	J	Surrogate
1,1,2-TRICHLOROETHANE TOTWUG/L	J	Surrogate
1,1-DICHLOROETHANE TOTWUG/L	J	Surrogate
1,1-DICHLOROETHYLENE (1,1-DICHLOROETHENE) TOTWUG/L	J	Surrogate
1,2-DICHLOROETHANE, WHOLE WATER, UG/L	J	Surrogate
1,2-DICHLOROPROPANE TOTWUG/L	J	Surrogate
PROPANE,TRANS-1,3-DICHLORO-,WTR,WHL,RECOVERBL,UG/L	J	Surrogate
METHYL ETHYL KETONE (2-BUTANONE) WHOLE WATER UG/L	R	Init. & cont. calib. RF<0.05, cont. calib. %D>20, surrogate
2-HEXANONE WHOLE WATER,UG/L	J	Surrogate
TERBUTHYLAZINE TOTAL WATER UG/L	J	Surrogate
ACETONE WHL WATER SMPL UG/L	R	Initial and continuing calibration RF<0.05, surrogate
BENZENE IN WTR SMPLE GC-MS, HEXADECONE EXTR.(UG/L)	J	Surrogate
BROMODICHLOROMETHANE,WHOLE WATER,UG/L	J	Surrogate
BROMOFORM,WHOLE WATER,UG/L	J	Surrogate
METHYL BROMIDE (BROMOMETHANE) TOTWUG/L	J	Surrogate
CARBON DISULFIDE WHOLE WATER,UG/L	J	Surrogate
CARBON TETRACHLORIDE,WHOLE WATER,UG/L	J	Surrogate
CHLOROBENZENE TOTWUG/L	J	Surrogate
CHLOROETHANE TOTWUG/L	J	Surrogate
CHLOROFORM,WHOLE WATER,UG/L	J	Surrogate
METHYL CHLORIDE (CHLOROMETHANE) TOTWUG/L	J	Continuing calibration %D>20, surrogate, MS/MSD, BS/BSD
CIS-1,2-DICHLOROETHYLENE WHOLE WATER,UG/L	J	Surrogate
CIS-1,3-DICHLOROPROPENE TOTAL IN WATER UG/L	J	Surrogate
DIBROMOCHLOROMETHANE,WHOLE WATER,UG/L	J	Surrogate
ETHYLBENZENE TOTWUG/L	J	Surrogate
XYLENE, META & PARA, WATER, WHOLE	J	Surrogate
METHYLENE CHLORIDE TOTWUG/L	J	Surrogate
PROPANE, 2-METHOXY-2-METHYL- , WATER, WHOLE, UG/L	J	Surrogate
O-XYLENE WHOLE WATER,UG/L	J	Surrogate

PARAM_NAME	DV_FLAGS	REASON
STYRENE WHOLE WATER,UG/L	J	Surrogate
TETRACHLOROETHYLENE (TETRACHLOROETHENE) (PCE) TOT	J	Surrogate
TOLUENE IN WTR SMPLE GC-MS, HEXADECONE EXTR.(UG/L)	J	Surrogate
TRANS-1,2-DICHLOROETHENE, TOTAL, IN WATER UG/L	J	Surrogate
TRANS-1,3-DICHLOROPROPENE TOTAL IN WATER UG/L	J	Surrogate
TRICHLOROETHYLENE (TCE) (TRICHLOROETHENE)WHOLE WTR	J	Surrogate
VINYL CHLORIDE-WHOLE WATER SAMPLE-UG/L	J	Surrogate
XYLENES IN WTR SMPLE GC-MS, HEXADECONE EXTR.(UG/L)	J	Surrogate
1,1,1-TRICHLOROETHANE TOTWUG/L		
1,1,2,2-TETRACHLOROETHANE TOTAL/WATER		
1,1,2-TRICHLOROETHANE TOTWUG/L		
1,1-DICHLOROETHANE TOTWUG/L		
1,1-DICHLOROETHYLENE (1,1-DICHLOROETHENE) TOTWUG/L		
1,2-DICHLOROETHANE, WHOLE WATER, UG/L		
1,2-DICHLOROPROPANE TOTWUG/L		
PROPANE,TRANS-1,3-DICHLORO-,WTR,WHL,RECOVERBL,UG/L		
METHYL ETHYL KETONE (2-BUTANONE) WHOLE WATER UG/L	R	Initial and continuing calibration RF<0.05, cont. calib. %D>20
2-HEXANONE WHOLE WATER,UG/L		
TERBUTHYLAZINE TOTAL WATER UG/L		
ACETONE WHL WATER SMPL UG/L	R	Initial and continuing calibration RF<0.05
BENZENE IN WTR SMPLE GC-MS, HEXADECONE EXTR.(UG/L)		
BROMODICHLOROMETHANE,WHOLE WATER,UG/L		
BROMOFORM,WHOLE WATER,UG/L		
METHYL BROMIDE (BROMOMETHANE) TOTWUG/L		
CARBON DISULFIDE WHOLE WATER,UG/L		
CARBON TETRACHLORIDE,WHOLE WATER,UG/L		
CHLOROBENZENE TOTWUG/L		
CHLOROETHANE TOTWUG/L		
CHLOROFORM,WHOLE WATER,UG/L		
METHYL CHLORIDE (CHLOROMETHANE) TOTWUG/L	J	Continuing calibration %D>20, MS/MSD, BS/BSD
CIS-1,2-DICHLOROETHYLENE WHOLE WATER,UG/L		
CIS-1,3-DICHLOROPROPENE TOTAL IN WATER UG/L		
DIBROMOCHLOROMETHANE,WHOLE WATER,UG/L		
ETHYLBENZENE TOTWUG/L		

PARAM_NAME	DV_FLAGS	REASON
XYLENE, META & PARA, WATER, WHOLE		
METHYLENE CHLORIDE TOTWUG/L		
PROPANE, 2-METHOXY-2-METHYL- , WATER, WHOLE, UG/L		
O-XYLENE WHOLE WATER,UG/L		
STYRENE WHOLE WATER,UG/L		
TETRACHLOROETHYLENE (TETRACHLOROETHENE) (PCE) TOT		
TOLUENE IN WTR SMPLE GC-MS, HEXADECONE EXTR.(UG/L)		
TRANS-1,2-DICHLOROETHENE, TOTAL, IN WATER UG/L		
TRANS-1,3-DICHLOROPROPENE TOTAL IN WATER UG/L		
TRICHLOROETHYLENE (TCE) (TRICHLOROETHENE)WHOLE WTR		
VINYL CHLORIDE-WHOLE WATER SAMPLE-UG/L		
XYLENES IN WTR SMPLE GC-MS, HEXADECONE EXTR.(UG/L)		

DEQ_WELL	LAB_NAME	AGENCY	SAMPLE_ID	SAMPLE_TYPE	LAB_ID	SAMPLE_DATE	SAMPLE_TIME	EXT_DATE	ANA_DATE	METHOD
	STL	WESTN	IDW-042601	C	203053-001	04/26/2001	0920	05/01/2001	05/01/2001	EPA 8260
	STL	WESTN	IDW-042601	C	203053-001	04/26/2001	0920	05/01/2001	05/01/2001	EPA 8260
	STL	WESTN	IDW-042601	C	203053-001	04/26/2001	0920	05/01/2001	05/01/2001	EPA 8260
	STL	WESTN	IDW-042601	C	203053-001	04/26/2001	0920	05/01/2001	05/01/2001	EPA 8260
	STL	WESTN	IDW-042601	C	203053-001	04/26/2001	0920	05/01/2001	05/01/2001	EPA 8260
	STL	WESTN	IDW-042601	C	203053-001	04/26/2001	0920	05/01/2001	05/01/2001	EPA 8260
	STL	WESTN	IDW-042601	C	203053-001	04/26/2001	0920	05/01/2001	05/01/2001	EPA 8260
	STL	WESTN	IDW-042601	C	203053-001	04/26/2001	0920	05/01/2001	05/01/2001	EPA 8260
	STL	WESTN	IDW-042601	C	203053-001	04/26/2001	0920	05/01/2001	05/01/2001	EPA 8260
	STL	WESTN	IDW-042601	C	203053-001	04/26/2001	0920	05/01/2001	05/01/2001	EPA 8260
	STL	WESTN	IDW-042601	C	203053-001	04/26/2001	0920	05/01/2001	05/01/2001	EPA 8260
	STL	WESTN	IDW-042601	C	203053-001	04/26/2001	0920	05/01/2001	05/01/2001	EPA 8260
	STL	WESTN	IDW-042601	C	203053-001	04/26/2001	0920	05/03/2001	05/09/2001	EPA 200.7
	STL	WESTN	IDW-042601	C	203053-001	04/26/2001	0920	05/03/2001	05/09/2001	EPA 200.7
	STL	WESTN	IDW-042601	C	203053-001	04/26/2001	0920	05/01/2001	05/01/2001	EPA 8260
	STL	WESTN	IDW-042601	C	203053-001	04/26/2001	0920	05/03/2001	05/09/2001	EPA 200.7
	STL	WESTN	IDW-042601	C	203053-001	04/26/2001	0920	05/01/2001	05/01/2001	EPA 8260
	STL	WESTN	IDW-042601	C	203053-001	04/26/2001	0920	05/01/2001	05/01/2001	EPA 8260
	STL	WESTN	IDW-042601	C	203053-001	04/26/2001	0920	05/01/2001	05/01/2001	EPA 8260
	STL	WESTN	IDW-042601	C	203053-001	04/26/2001	0920	05/03/2001	05/09/2001	EPA 200.7
	STL	WESTN	IDW-042601	C	203053-001	04/26/2001	0920	05/01/2001	05/01/2001	EPA 8260
	STL	WESTN	IDW-042601	C	203053-001	04/26/2001	0920	05/01/2001	05/01/2001	EPA 8260
	STL	WESTN	IDW-042601	C	203053-001	04/26/2001	0920	05/01/2001	05/01/2001	EPA 8260
	STL	WESTN	IDW-042601	C	203053-001	04/26/2001	0920	05/01/2001	05/01/2001	EPA 8260
	STL	WESTN	IDW-042601	C	203053-001	04/26/2001	0920	05/01/2001	05/01/2001	EPA 8260
	STL	WESTN	IDW-042601	C	203053-001	04/26/2001	0920	05/01/2001	05/01/2001	EPA 8260
	STL	WESTN	IDW-042601	C	203053-001	04/26/2001	0920	05/03/2001	05/09/2001	EPA 200.7
	STL	WESTN	IDW-042601	C	203053-001	04/26/2001	0920	05/01/2001	05/01/2001	EPA 8260
	STL	WESTN	IDW-042601	C	203053-001	04/26/2001	0920	05/01/2001	05/01/2001	EPA 8260
	STL	WESTN	IDW-042601	C	203053-001	04/26/2001	0920	05/03/2001	05/09/2001	EPA 200.7
	STL	WESTN	IDW-042601	C	203053-001	04/26/2001	0920	05/01/2001	05/01/2001	EPA 8260
	STL	WESTN	IDW-042601	C	203053-001	04/26/2001	0920	05/01/2001	05/01/2001	EPA 8260
	STL	WESTN	IDW-042601	C	203053-001	04/26/2001	0920	05/03/2001	05/09/2001	EPA 200.7
	STL	WESTN	IDW-042601	C	203053-001	04/26/2001	0920	05/01/2001	05/01/2001	EPA 8260

DEQ_WELL	LAB_NAME	AGENCY	SAMPLE_ID	SAMPLE_TYPE	LAB_ID	SAMPLE_DATE	SAMPLE_TIME	EXT_DATE	ANA_DATE	METHOD
	STL	WESTN	IDW-042601	C	203053-001	04/26/2001	0920	04/30/2001	04/30/2001	EPA 245.1
	STL	WESTN	IDW-042601	C	203053-001	04/26/2001	0920	05/01/2001	05/01/2001	EPA 8260
	STL	WESTN	IDW-042601	C	203053-001	04/26/2001	0920	05/01/2001	05/01/2001	EPA 8260
	STL	WESTN	IDW-042601	C	203053-001	04/26/2001	0920	05/03/2001	05/09/2001	EPA 200.7
	STL	WESTN	IDW-042601	C	203053-001	04/26/2001	0920	05/01/2001	05/01/2001	EPA 8260
	STL	WESTN	IDW-042601	C	203053-001	04/26/2001	0920		04/27/2001	
	STL	WESTN	IDW-042601	C	203053-001	04/26/2001	0920	05/03/2001	05/09/2001	EPA 200.7
	STL	WESTN	IDW-042601	C	203053-001	04/26/2001	0920	05/03/2001	05/09/2001	EPA 200.7
	STL	WESTN	IDW-042601	C	203053-001	04/26/2001	0920	05/01/2001	05/01/2001	EPA 8260
	STL	WESTN	IDW-042601	C	203053-001	04/26/2001	0920	05/01/2001	05/01/2001	EPA 8260
	STL	WESTN	IDW-042601	C	203053-001	04/26/2001	0920	05/03/2001	05/09/2001	EPA 200.7
	STL	WESTN	IDW-042601	C	203053-001	04/26/2001	0920	05/01/2001	05/01/2001	EPA 8260
	STL	WESTN	IDW-042601	C	203053-001	04/26/2001	0920	05/01/2001	05/01/2001	EPA 8260
	STL	WESTN	IDW-042601	C	203053-001	04/26/2001	0920	05/01/2001	05/01/2001	EPA 8260
	STL	WESTN	IDW-042601	C	203053-001	04/26/2001	0920	05/01/2001	05/01/2001	EPA 8260
	STL	WESTN	IDW-042601	C	203053-001	04/26/2001	0920	05/01/2001	05/01/2001	EPA 8260
	STL	WESTN	IDW-042601	C	203053-001	04/26/2001	0920	05/01/2001	05/01/2001	EPA 8260
	STL	WESTN	IDW-042601	C	203053-001	04/26/2001	0920	05/10/2001	05/11/2001	EPA 200.7

ANALYTE	STORET	DET_LIMIT	DET_L_UNITS	RESULTS	LAB_NOTAT	UNITS
1,1,1-Trichloroethane	34506	0.3	ug/L	0.3	LT	ug/L
1,1,2,2-Tetrachloroethane	34516	0.2	ug/L	0.2	LT	ug/L
1,1,2-Trichloroethane	34511	0.4	ug/L	0.4	LT	ug/L
1,1-Dichloroethane	34496	0.3	ug/L	0.3	LT	ug/L
1,1-Dichloroethene	34501	0.3	ug/L	0.3	LT	ug/L
1,2-Dichloroethane	34531	0.2	ug/L	0.2	LT	ug/L
1,2-Dichloropropane	34541	0.2	ug/L	0.2	LT	ug/L
1,3-Dichloropropane	77173	0.2	ug/L	0.2	LT	ug/L
2-Butanone (MEK)	81595	2	ug/L	2	LT	ug/L
2-Hexanone	77103	1	ug/L	1	LT	ug/L
4-Methyl-2-pentanone (MIBK)	78133	0.9	ug/L	0.9	LT	ug/L
Acetone	81552	2	ug/L	2	LT	ug/L
Antimony	01097	5.4	ug/L	5.4	LT	ug/L
Arsenic	01002	2.9	ug/L	3.8	L	ug/L
Benzene	34030	0.2	ug/L	0.2	LT	ug/L
Beryllium	01012	0.27	ug/L	0.27	LT	ug/L
Bromodichloromethane	32101	0.2	ug/L	0.2	LT	ug/L
Bromoform	32104	0.2	ug/L	0.2	LT	ug/L
Bromomethane	34413	0.4	ug/L	0.4	LT	ug/L
Cadmium	01027	0.27	ug/L	0.27	LT	ug/L
Carbon disulfide	77041	0.5	ug/L	0.5	LT	ug/L
Carbon tetrachloride	32102	0.3	ug/L	0.3	LT	ug/L
Chlorobenzene	34301	0.2	ug/L	0.2	LT	ug/L
Chloroethane	34311	0.3	ug/L	0.3	LT	ug/L
Chloroform	32106	0.3	ug/L	0.3	LT	ug/L
Chloromethane	34418	0.4	ug/L	0.4	LT	ug/L
Chromium	01034	1.5	ug/L	11.0		ug/L
cis-1,2-Dichloroethene	77093	0.3	ug/L	0.3	LT	ug/L
cis-1,3-Dichloropropene	34704	0.3	ug/L	0.3	LT	ug/L
Copper	01042	0.61	ug/L	3.3	L	ug/L
Dibromochloromethane	32105	0.2	ug/L	0.2	LT	ug/L
Ethylbenzene	78113	0.2	ug/L	0.2	LT	ug/L
Lead	01051	2.3	ug/L	2.3	LT	ug/L
m&p-Xylenes	85795	0.5	ug/L	0.5	LT	ug/L

ANALYTE	STORET	DET_LIMIT	DET_L_UNITS	RESULTS	LAB_NOTAT	UNITS
Mercury	71900	0.071	ug/L	0.071	LT	ug/L
Methylene chloride	34423	0.3	ug/L	0.3	LT	ug/L
Methyl-tert-butyl-ether (MTBE)	78032	0.3	ug/L	0.3	LT	ug/L
Nickel	01067	1.0	ug/L	5.5		ug/L
o-Xylene	77135	0.2	ug/L	0.2	LT	ug/L
pH		0.20	pH Units	8.13		pH Units
Selenium	01147	2.1	ug/L	2.1	LT	ug/L
Silver	01077	1.5	ug/L	1.5	LT	ug/L
Styrene	77128	0.2	ug/L	0.2	LT	ug/L
Tetrachloroethene	34475	0.3	ug/L	0.3	LT	ug/L
Thallium	01059	4.3	ug/L	4.3	LT	ug/L
Toluene	34010	0.2	ug/L	0.2	LT	ug/L
trans-1,2-Dichloroethene	34546	0.3	ug/L	0.3	LT	ug/L
trans-1,3-Dichloropropene	34699	0.2	ug/L	0.2	LT	ug/L
Trichloroethene	39180	0.3	ug/L	0.5		ug/L
Vinyl chloride	39175	0.3	ug/L	0.3	LT	ug/L
Xylenes (total)	81551	0.5	ug/L	0.5	LT	ug/L
Zinc	01092	0.0031	mg/L	0.0553		mg/L

PARAM_NAME	DV_FLAGS	REASON
1,1,1-TRICHLOROETHANE TOTWUG/L	J	Surrogate
1,1,2,2-TETRACHLOROETHANE TOTAL/WATER	J	Surrogate
1,1,2-TRICHLOROETHANE TOTWUG/L	J	Surrogate
1,1-DICHLOROETHANE TOTWUG/L	J	Surrogate
1,1-DICHLOROETHYLENE (1,1-DICHLOROETHENE) TOTWUG/L	J	Surrogate
1,2-DICHLOROETHANE, WHOLE WATER, UG/L	J	Surrogate
1,2-DICHLOROPROPANE TOTWUG/L	J	Surrogate
PROPANE,TRANS-1,3-DICHLORO-,WTR,WHL,RECOVERBL,UG/L	J	Surrogate
METHYL ETHYL KETONE (2-BUTANONE) WHOLE WATER UG/L	R	Initial and continuing calibration RF<0.05, surrogate
2-HEXANONE WHOLE WATER,UG/L	J	Surrogate
TERBUTHYLAZINE TOTAL WATER UG/L	J	Surrogate
ACETONE WHL WATER SMPL UG/L	R	Initial and continuing calibration RF<0.05, surrogate
ANTIMONY, TOTAL (UG/L AS SB)		
ARSENIC, TOTAL RECOVERABLE IN WATER AS AS	J	Value reported less than reporting limit
BENZENE IN WTR SMPLE GC-MS, HEXADECONE EXTR.(UG/L)	J	Surrogate
BERYLLIUM, TOTAL (UG/L AS BE)		
BROMODICHLOROMETHANE,WHOLE WATER,UG/L	J	Surrogate
BROMOFORM,WHOLE WATER,UG/L	J	Surrogate
METHYL BROMIDE (BROMOMETHANE) TOTWUG/L	J	Surrogate
CADMIUM, TOTAL (UG/L AS CD)		
CARBON DISULFIDE WHOLE WATER,UG/L	J	Continuing calibration %D>20, surrogate
CARBON TETRACHLORIDE,WHOLE WATER,UG/L	J	Surrogate
CHLOROBENZENE TOTWUG/L	J	Surrogate
CHLOROETHANE TOTWUG/L	J	Surrogate
CHLOROFORM,WHOLE WATER,UG/L	J	Surrogate
METHYL CHLORIDE (CHLOROMETHANE) TOTWUG/L	J	Surrogate
CHROMIUM, TOTAL (UG/L AS CR)		
CIS-1,2-DICHLOROETHYLENE WHOLE WATER,UG/L	J	Surrogate
CIS-1,3-DICHLOROPROPENE TOTAL IN WATER UG/L	J	Surrogate
COPPER, TOTAL (UG/L AS CU)	J	Value reported less than reporting limit
DIBROMOCHLOROMETHANE,WHOLE WATER,UG/L	J	Surrogate
ETHYLBENZENE TOTWUG/L	J	Surrogate
LEAD, TOTAL (UG/L AS PB)		
XYLENE, META & PARA, WATER, WHOLE	J	Surrogate

PARAM_NAME	DV_FLAGS	REASON
MERCURY, TOTAL (UG/L AS HG)		
METHYLENE CHLORIDE TOTWUG/L	J	Surrogate
PROPANE, 2-METHOXY-2-METHYL- , WATER, WHOLE, UG/L	J	Surrogate
NICKEL, TOTAL (UG/L AS NI)		
O-XYLENE WHOLE WATER,UG/L	J	Surrogate
SELENIUM, TOTAL (UG/L AS SE)		
SILVER,POTENTIALLY DISSOLVED WATER MG/L		
STYRENE WHOLE WATER,UG/L	J	Surrogate
TETRACHLOROETHYLENE (TETRACHLOROETHENE) (PCE) TOT	J	Surrogate
THALLIUM, TOTAL (UG/L AS TL)		
TOLUENE IN WTR SMPLE GC-MS, HEXADECONE EXTR.(UG/L)	J	Surrogate
TRANS-1,2-DICHLOROETHENE, TOTAL, IN WATER UG/L	J	Surrogate
TRANS-1,3-DICHLOROPROPENE TOTAL IN WATER UG/L	J	Surrogate
TRICHLOROETHYLENE (TCE) (TRICHLOROETHENE)WHOLE WTR	J	Surrogates
VINYL CHLORIDE-WHOLE WATER SAMPLE-UG/L	J	Surrogate
XYLENES IN WTR SMPLE GC-MS, HEXADECONE EXTR.(UG/L)	J	Surrogate
ZINC, TOTAL (UG/L AS ZN)		

DEQ_WELL	LAB_NAME	AGENCY	SAMPLE_ID	SAMPLE_TYPE	LAB_ID	SAMPLE_DATE	SAMPLE_TIME	EXT_DATE	ANA_DATE	METHOD
	STL	WESTN	MWB-MW-004-042501	G	203050-003	04/25/2001	1010	05/01/2001	05/01/2001	EPA 8260
	STL	WESTN	MWB-MW-004-042501	G	203050-003	04/25/2001	1010	05/01/2001	05/01/2001	EPA 8260
	STL	WESTN	MWB-MW-004-042501	G	203050-003	04/25/2001	1010	05/01/2001	05/01/2001	EPA 8260
	STL	WESTN	MWB-MW-004-042501	G	203050-003	04/25/2001	1010	05/01/2001	05/01/2001	EPA 8260
	STL	WESTN	MWB-MW-004-042501	G	203050-003	04/25/2001	1010	05/01/2001	05/01/2001	EPA 8260
	STL	WESTN	MWB-MW-004-042501	G	203050-003	04/25/2001	1010	05/01/2001	05/01/2001	EPA 8260
	STL	WESTN	MWB-MW-004-042501	G	203050-003	04/25/2001	1010	05/01/2001	05/01/2001	EPA 8260
	STL	WESTN	MWB-MW-004-042501	G	203050-003	04/25/2001	1010	05/01/2001	05/01/2001	EPA 8260
	STL	WESTN	MWB-MW-004-042501	G	203050-003	04/25/2001	1010	05/01/2001	05/01/2001	EPA 8260
	STL	WESTN	MWB-MW-004-042501	G	203050-003	04/25/2001	1010	05/01/2001	05/01/2001	EPA 8260
	STL	WESTN	MWB-MW-004-042501	G	203050-003	04/25/2001	1010	05/01/2001	05/01/2001	EPA 8260
	STL	WESTN	MWB-MW-004-042501	G	203050-003	04/25/2001	1010	05/01/2001	05/01/2001	EPA 8260
	STL	WESTN	MWB-MW-004-042501	G	203050-003	04/25/2001	1010	05/01/2001	05/01/2001	EPA 8260
	STL	WESTN	MWB-MW-004-042501	G	203050-003	04/25/2001	1010	05/01/2001	05/01/2001	EPA 8260
	STL	WESTN	MWB-MW-004-042501	G	203050-003	04/25/2001	1010	05/01/2001	05/01/2001	EPA 8260
	STL	WESTN	MWB-MW-004-042501	G	203050-003	04/25/2001	1010	05/01/2001	05/01/2001	EPA 8260
	STL	WESTN	MWB-MW-004-042501	G	203050-003	04/25/2001	1010	05/01/2001	05/01/2001	EPA 8260
	STL	WESTN	MWB-MW-004-042501	G	203050-003	04/25/2001	1010	05/01/2001	05/01/2001	EPA 8260
	STL	WESTN	MWB-MW-004-042501	G	203050-003	04/25/2001	1010	05/01/2001	05/01/2001	EPA 8260
	STL	WESTN	MWB-MW-004-042501	G	203050-003	04/25/2001	1010	05/01/2001	05/01/2001	EPA 8260
	STL	WESTN	MWB-MW-004-042501	G	203050-003	04/25/2001	1010	05/01/2001	05/01/2001	EPA 8260
	STL	WESTN	MWB-MW-004-042501	G	203050-003	04/25/2001	1010	05/01/2001	05/01/2001	EPA 8260
	STL	WESTN	MWB-MW-004-042501	G	203050-003	04/25/2001	1010	05/01/2001	05/01/2001	EPA 8260
	STL	WESTN	MWB-MW-004-042501	G	203050-003	04/25/2001	1010	05/01/2001	05/01/2001	EPA 8260
	STL	WESTN	MWB-MW-004-042501	G	203050-003	04/25/2001	1010	05/01/2001	05/01/2001	EPA 8260
	STL	WESTN	MWB-MW-004-042501	G	203050-003	04/25/2001	1010	05/01/2001	05/01/2001	EPA 8260
	STL	WESTN	MWB-MW-004-042501	G	203050-003	04/25/2001	1010	05/01/2001	05/01/2001	EPA 8260
	STL	WESTN	MWB-MW-004-042501	G	203050-003	04/25/2001	1010	05/01/2001	05/01/2001	EPA 8260
	STL	WESTN	MWB-MW-004-042501	G	203050-003	04/25/2001	1010	05/01/2001	05/01/2001	EPA 8260
	STL	WESTN	MWB-MW-004-042501	G	203050-003	04/25/2001	1010	05/01/2001	05/01/2001	EPA 8260
	STL	WESTN	MWB-MW-004-042501	G	203050-003	04/25/2001	1010	05/01/2001	05/01/2001	EPA 8260
	STL	WESTN	MWB-MW-004-042501	G	203050-003	04/25/2001	1010	05/01/2001	05/01/2001	EPA 8260
	STL	WESTN	MWB-MW-004-042501	G	203050-003	04/25/2001	1010	05/01/2001	05/01/2001	EPA 8260
	STL	WESTN	MWB-MW-004-042501	G	203050-003	04/25/2001	1010	05/01/2001	05/01/2001	EPA 8260
	STL	WESTN	MWB-MW-004-042501	G	203050-003	04/25/2001	1010	05/01/2001	05/01/2001	EPA 8260
	STL	WESTN	MWB-MW-004-042501	G	203050-003	04/25/2001	1010	05/01/2001	05/01/2001	EPA 8260

DEQ_WELL	LAB_NAME	AGENCY	SAMPLE_ID	SAMPLE_TYPE	LAB_ID	SAMPLE_DATE	SAMPLE_TIME	EXT_DATE	ANA_DATE	METHOD
	STL	WESTN	MWB-MW-004-042501	G	203050-003	04/25/2001	1010	05/01/2001	05/01/2001	EPA 8260
	STL	WESTN	MWB-MW-006-042501	G	203050-002	04/25/2001	0840	04/30/2001	04/30/2001	EPA 8260
	STL	WESTN	MWB-MW-006-042501	G	203050-002	04/25/2001	0840	04/30/2001	04/30/2001	EPA 8260
	STL	WESTN	MWB-MW-006-042501	G	203050-002	04/25/2001	0840	04/30/2001	04/30/2001	EPA 8260
	STL	WESTN	MWB-MW-006-042501	G	203050-002	04/25/2001	0840	04/30/2001	04/30/2001	EPA 8260
	STL	WESTN	MWB-MW-006-042501	G	203050-002	04/25/2001	0840	04/30/2001	04/30/2001	EPA 8260
	STL	WESTN	MWB-MW-006-042501	G	203050-002	04/25/2001	0840	04/30/2001	04/30/2001	EPA 8260
	STL	WESTN	MWB-MW-006-042501	G	203050-002	04/25/2001	0840	04/30/2001	04/30/2001	EPA 8260
	STL	WESTN	MWB-MW-006-042501	G	203050-002	04/25/2001	0840	04/30/2001	04/30/2001	EPA 8260
	STL	WESTN	MWB-MW-006-042501	G	203050-002	04/25/2001	0840	04/30/2001	04/30/2001	EPA 8260
	STL	WESTN	MWB-MW-006-042501	G	203050-002	04/25/2001	0840	04/30/2001	04/30/2001	EPA 8260
	STL	WESTN	MWB-MW-006-042501	G	203050-002	04/25/2001	0840	04/30/2001	04/30/2001	EPA 8260
	STL	WESTN	MWB-MW-006-042501	G	203050-002	04/25/2001	0840	04/30/2001	04/30/2001	EPA 8260
	STL	WESTN	MWB-MW-006-042501	G	203050-002	04/25/2001	0840	04/30/2001	04/30/2001	EPA 8260
	STL	WESTN	MWB-MW-006-042501	G	203050-002	04/25/2001	0840	04/30/2001	04/30/2001	EPA 8260
	STL	WESTN	MWB-MW-006-042501	G	203050-002	04/25/2001	0840	04/30/2001	04/30/2001	EPA 8260
	STL	WESTN	MWB-MW-006-042501	G	203050-002	04/25/2001	0840	04/30/2001	04/30/2001	EPA 8260
	STL	WESTN	MWB-MW-006-042501	G	203050-002	04/25/2001	0840	04/30/2001	04/30/2001	EPA 8260
	STL	WESTN	MWB-MW-006-042501	G	203050-002	04/25/2001	0840	04/30/2001	04/30/2001	EPA 8260
	STL	WESTN	MWB-MW-006-042501	G	203050-002	04/25/2001	0840	04/30/2001	04/30/2001	EPA 8260
	STL	WESTN	MWB-MW-006-042501	G	203050-002	04/25/2001	0840	04/30/2001	04/30/2001	EPA 8260
	STL	WESTN	MWB-MW-006-042501	G	203050-002	04/25/2001	0840	04/30/2001	04/30/2001	EPA 8260
	STL	WESTN	MWB-MW-006-042501	G	203050-002	04/25/2001	0840	04/30/2001	04/30/2001	EPA 8260
	STL	WESTN	MWB-MW-006-042501	G	203050-002	04/25/2001	0840	04/30/2001	04/30/2001	EPA 8260
	STL	WESTN	MWB-MW-006-042501	G	203050-002	04/25/2001	0840	04/30/2001	04/30/2001	EPA 8260
	STL	WESTN	MWB-MW-006-042501	G	203050-002	04/25/2001	0840	04/30/2001	04/30/2001	EPA 8260
	STL	WESTN	MWB-MW-006-042501	G	203050-002	04/25/2001	0840	04/30/2001	04/30/2001	EPA 8260
	STL	WESTN	MWB-MW-006-042501	G	203050-002	04/25/2001	0840	04/30/2001	04/30/2001	EPA 8260
	STL	WESTN	MWB-MW-006-042501	G	203050-002	04/25/2001	0840	04/30/2001	04/30/2001	EPA 8260
	STL	WESTN	MWB-MW-006-042501	G	203050-002	04/25/2001	0840	04/30/2001	04/30/2001	EPA 8260
	STL	WESTN	MWB-MW-006-042501	G	203050-002	04/25/2001	0840	04/30/2001	04/30/2001	EPA 8260
	STL	WESTN	MWB-MW-006-042501	G	203050-002	04/25/2001	0840	04/30/2001	04/30/2001	EPA 8260

DEQ_WELL	LAB_NAME	AGENCY	SAMPLE_ID	SAMPLE_TYPE	LAB_ID	SAMPLE_DATE	SAMPLE_TIME	EXT_DATE	ANA_DATE	METHOD
	STL	WESTN	MWB-MW-006-042501	G	203050-002	04/25/2001	0840	04/30/2001	04/30/2001	EPA 8260
	STL	WESTN	MWB-MW-006-042501	G	203050-002	04/25/2001	0840	04/30/2001	04/30/2001	EPA 8260
	STL	WESTN	TRIP BLANK	B	203050-001	04/25/2001	0840	04/30/2001	04/30/2001	EPA 8260
	STL	WESTN	TRIP BLANK	B	203050-001	04/25/2001	0840	04/30/2001	04/30/2001	EPA 8260
	STL	WESTN	TRIP BLANK	B	203050-001	04/25/2001	0840	04/30/2001	04/30/2001	EPA 8260
	STL	WESTN	TRIP BLANK	B	203050-001	04/25/2001	0840	04/30/2001	04/30/2001	EPA 8260
	STL	WESTN	TRIP BLANK	B	203050-001	04/25/2001	0840	04/30/2001	04/30/2001	EPA 8260
	STL	WESTN	TRIP BLANK	B	203050-001	04/25/2001	0840	04/30/2001	04/30/2001	EPA 8260
	STL	WESTN	TRIP BLANK	B	203050-001	04/25/2001	0840	04/30/2001	04/30/2001	EPA 8260
	STL	WESTN	TRIP BLANK	B	203050-001	04/25/2001	0840	04/30/2001	04/30/2001	EPA 8260
	STL	WESTN	TRIP BLANK	B	203050-001	04/25/2001	0840	04/30/2001	04/30/2001	EPA 8260
	STL	WESTN	TRIP BLANK	B	203050-001	04/25/2001	0840	04/30/2001	04/30/2001	EPA 8260
	STL	WESTN	TRIP BLANK	B	203050-001	04/25/2001	0840	04/30/2001	04/30/2001	EPA 8260
	STL	WESTN	TRIP BLANK	B	203050-001	04/25/2001	0840	04/30/2001	04/30/2001	EPA 8260
	STL	WESTN	TRIP BLANK	B	203050-001	04/25/2001	0840	04/30/2001	04/30/2001	EPA 8260
	STL	WESTN	TRIP BLANK	B	203050-001	04/25/2001	0840	04/30/2001	04/30/2001	EPA 8260
	STL	WESTN	TRIP BLANK	B	203050-001	04/25/2001	0840	04/30/2001	04/30/2001	EPA 8260
	STL	WESTN	TRIP BLANK	B	203050-001	04/25/2001	0840	04/30/2001	04/30/2001	EPA 8260
	STL	WESTN	TRIP BLANK	B	203050-001	04/25/2001	0840	04/30/2001	04/30/2001	EPA 8260
	STL	WESTN	TRIP BLANK	B	203050-001	04/25/2001	0840	04/30/2001	04/30/2001	EPA 8260
	STL	WESTN	TRIP BLANK	B	203050-001	04/25/2001	0840	04/30/2001	04/30/2001	EPA 8260
	STL	WESTN	TRIP BLANK	B	203050-001	04/25/2001	0840	04/30/2001	04/30/2001	EPA 8260
	STL	WESTN	TRIP BLANK	B	203050-001	04/25/2001	0840	04/30/2001	04/30/2001	EPA 8260
	STL	WESTN	TRIP BLANK	B	203050-001	04/25/2001	0840	04/30/2001	04/30/2001	EPA 8260
	STL	WESTN	TRIP BLANK	B	203050-001	04/25/2001	0840	04/30/2001	04/30/2001	EPA 8260
	STL	WESTN	TRIP BLANK	B	203050-001	04/25/2001	0840	04/30/2001	04/30/2001	EPA 8260
	STL	WESTN	TRIP BLANK	B	203050-001	04/25/2001	0840	04/30/2001	04/30/2001	EPA 8260
	STL	WESTN	TRIP BLANK	B	203050-001	04/25/2001	0840	04/30/2001	04/30/2001	EPA 8260
	STL	WESTN	TRIP BLANK	B	203050-001	04/25/2001	0840	04/30/2001	04/30/2001	EPA 8260
	STL	WESTN	TRIP BLANK	B	203050-001	04/25/2001	0840	04/30/2001	04/30/2001	EPA 8260
	STL	WESTN	TRIP BLANK	B	203050-001	04/25/2001	0840	04/30/2001	04/30/2001	EPA 8260
	STL	WESTN	TRIP BLANK	B	203050-001	04/25/2001	0840	04/30/2001	04/30/2001	EPA 8260

DEQ_WELL	LAB_NAME	AGENCY	SAMPLE_ID	SAMPLE_TYPE	LAB_ID	SAMPLE_DATE	SAMPLE_TIME	EXT_DATE	ANA_DATE	METHOD
	STL	WESTN	TRIP BLANK	B	203050-001	04/25/2001	0840	04/30/2001	04/30/2001	EPA 8260
	STL	WESTN	TRIP BLANK	B	203050-001	04/25/2001	0840	04/30/2001	04/30/2001	EPA 8260
	STL	WESTN	TRIP BLANK	B	203050-001	04/25/2001	0840	04/30/2001	04/30/2001	EPA 8260
	STL	WESTN	WCP-EB-048-042501	G	203050-004	04/25/2001	1030	05/01/2001	05/01/2001	EPA 8260
	STL	WESTN	WCP-EB-048-042501	G	203050-004	04/25/2001	1030	05/01/2001	05/01/2001	EPA 8260
	STL	WESTN	WCP-EB-048-042501	G	203050-004	04/25/2001	1030	05/01/2001	05/01/2001	EPA 8260
	STL	WESTN	WCP-EB-048-042501	G	203050-004	04/25/2001	1030	05/01/2001	05/01/2001	EPA 8260
	STL	WESTN	WCP-EB-048-042501	G	203050-004	04/25/2001	1030	05/01/2001	05/01/2001	EPA 8260
	STL	WESTN	WCP-EB-048-042501	G	203050-004	04/25/2001	1030	05/01/2001	05/01/2001	EPA 8260
	STL	WESTN	WCP-EB-048-042501	G	203050-004	04/25/2001	1030	05/01/2001	05/01/2001	EPA 8260
	STL	WESTN	WCP-EB-048-042501	G	203050-004	04/25/2001	1030	05/01/2001	05/01/2001	EPA 8260
	STL	WESTN	WCP-EB-048-042501	G	203050-004	04/25/2001	1030	05/01/2001	05/01/2001	EPA 8260
	STL	WESTN	WCP-EB-048-042501	G	203050-004	04/25/2001	1030	05/01/2001	05/01/2001	EPA 8260
	STL	WESTN	WCP-EB-048-042501	G	203050-004	04/25/2001	1030	05/01/2001	05/01/2001	EPA 8260
	STL	WESTN	WCP-EB-048-042501	G	203050-004	04/25/2001	1030	05/01/2001	05/01/2001	EPA 8260
	STL	WESTN	WCP-EB-048-042501	G	203050-004	04/25/2001	1030	05/01/2001	05/01/2001	EPA 8260
	STL	WESTN	WCP-EB-048-042501	G	203050-004	04/25/2001	1030	05/01/2001	05/01/2001	EPA 8260
	STL	WESTN	WCP-EB-048-042501	G	203050-004	04/25/2001	1030	05/01/2001	05/01/2001	EPA 8260
	STL	WESTN	WCP-EB-048-042501	G	203050-004	04/25/2001	1030	05/01/2001	05/01/2001	EPA 8260
	STL	WESTN	WCP-EB-048-042501	G	203050-004	04/25/2001	1030	05/01/2001	05/01/2001	EPA 8260
	STL	WESTN	WCP-EB-048-042501	G	203050-004	04/25/2001	1030	05/01/2001	05/01/2001	EPA 8260
	STL	WESTN	WCP-EB-048-042501	G	203050-004	04/25/2001	1030	05/01/2001	05/01/2001	EPA 8260
	STL	WESTN	WCP-EB-048-042501	G	203050-004	04/25/2001	1030	05/01/2001	05/01/2001	EPA 8260
	STL	WESTN	WCP-EB-048-042501	G	203050-004	04/25/2001	1030	05/01/2001	05/01/2001	EPA 8260
	STL	WESTN	WCP-EB-048-042501	G	203050-004	04/25/2001	1030	05/01/2001	05/01/2001	EPA 8260
	STL	WESTN	WCP-EB-048-042501	G	203050-004	04/25/2001	1030	05/01/2001	05/01/2001	EPA 8260
	STL	WESTN	WCP-EB-048-042501	G	203050-004	04/25/2001	1030	05/01/2001	05/01/2001	EPA 8260
	STL	WESTN	WCP-EB-048-042501	G	203050-004	04/25/2001	1030	05/01/2001	05/01/2001	EPA 8260
	STL	WESTN	WCP-EB-048-042501	G	203050-004	04/25/2001	1030	05/01/2001	05/01/2001	EPA 8260
	STL	WESTN	WCP-EB-048-042501	G	203050-004	04/25/2001	1030	05/01/2001	05/01/2001	EPA 8260
	STL	WESTN	WCP-EB-048-042501	G	203050-004	04/25/2001	1030	05/01/2001	05/01/2001	EPA 8260
	STL	WESTN	WCP-EB-048-042501	G	203050-004	04/25/2001	1030	05/01/2001	05/01/2001	EPA 8260
	STL	WESTN	WCP-EB-048-042501	G	203050-004	04/25/2001	1030	05/01/2001	05/01/2001	EPA 8260
	STL	WESTN	WCP-EB-048-042501	G	203050-004	04/25/2001	1030	05/01/2001	05/01/2001	EPA 8260

DEQ_WELL	LAB_NAME	AGENCY	SAMPLE_ID	SAMPLE_TYPE	LAB_ID	SAMPLE_DATE	SAMPLE_TIME	EXT_DATE	ANA_DATE	METHOD
	STL	WESTN	WCP-EB-048-042501	G	203050-004	04/25/2001	1030	05/01/2001	05/01/2001	EPA 8260
	STL	WESTN	WCP-EB-048-042501	G	203050-004	04/25/2001	1030	05/01/2001	05/01/2001	EPA 8260
	STL	WESTN	WCP-EB-048-042501	G	203050-004	04/25/2001	1030	05/01/2001	05/01/2001	EPA 8260
	STL	WESTN	WCP-EB-048-042501	G	203050-004	04/25/2001	1030	05/01/2001	05/01/2001	EPA 8260
	STL	WESTN	WCP-FB-001-042501	G	203050-005	04/25/2001	1040	05/01/2001	05/01/2001	EPA 8260
	STL	WESTN	WCP-FB-001-042501	G	203050-005	04/25/2001	1040	05/01/2001	05/01/2001	EPA 8260
	STL	WESTN	WCP-FB-001-042501	G	203050-005	04/25/2001	1040	05/01/2001	05/01/2001	EPA 8260
	STL	WESTN	WCP-FB-001-042501	G	203050-005	04/25/2001	1040	05/01/2001	05/01/2001	EPA 8260
	STL	WESTN	WCP-FB-001-042501	G	203050-005	04/25/2001	1040	05/01/2001	05/01/2001	EPA 8260
	STL	WESTN	WCP-FB-001-042501	G	203050-005	04/25/2001	1040	05/01/2001	05/01/2001	EPA 8260
	STL	WESTN	WCP-FB-001-042501	G	203050-005	04/25/2001	1040	05/01/2001	05/01/2001	EPA 8260
	STL	WESTN	WCP-FB-001-042501	G	203050-005	04/25/2001	1040	05/01/2001	05/01/2001	EPA 8260
	STL	WESTN	WCP-FB-001-042501	G	203050-005	04/25/2001	1040	05/01/2001	05/01/2001	EPA 8260
	STL	WESTN	WCP-FB-001-042501	G	203050-005	04/25/2001	1040	05/01/2001	05/01/2001	EPA 8260
	STL	WESTN	WCP-FB-001-042501	G	203050-005	04/25/2001	1040	05/01/2001	05/01/2001	EPA 8260
	STL	WESTN	WCP-FB-001-042501	G	203050-005	04/25/2001	1040	05/01/2001	05/01/2001	EPA 8260
	STL	WESTN	WCP-FB-001-042501	G	203050-005	04/25/2001	1040	05/01/2001	05/01/2001	EPA 8260
	STL	WESTN	WCP-FB-001-042501	G	203050-005	04/25/2001	1040	05/01/2001	05/01/2001	EPA 8260
	STL	WESTN	WCP-FB-001-042501	G	203050-005	04/25/2001	1040	05/01/2001	05/01/2001	EPA 8260
	STL	WESTN	WCP-FB-001-042501	G	203050-005	04/25/2001	1040	05/01/2001	05/01/2001	EPA 8260
	STL	WESTN	WCP-FB-001-042501	G	203050-005	04/25/2001	1040	05/01/2001	05/01/2001	EPA 8260
	STL	WESTN	WCP-FB-001-042501	G	203050-005	04/25/2001	1040	05/01/2001	05/01/2001	EPA 8260
	STL	WESTN	WCP-FB-001-042501	G	203050-005	04/25/2001	1040	05/01/2001	05/01/2001	EPA 8260
	STL	WESTN	WCP-FB-001-042501	G	203050-005	04/25/2001	1040	05/01/2001	05/01/2001	EPA 8260
	STL	WESTN	WCP-FB-001-042501	G	203050-005	04/25/2001	1040	05/01/2001	05/01/2001	EPA 8260
	STL	WESTN	WCP-FB-001-042501	G	203050-005	04/25/2001	1040	05/01/2001	05/01/2001	EPA 8260
	STL	WESTN	WCP-FB-001-042501	G	203050-005	04/25/2001	1040	05/01/2001	05/01/2001	EPA 8260
	STL	WESTN	WCP-FB-001-042501	G	203050-005	04/25/2001	1040	05/01/2001	05/01/2001	EPA 8260
	STL	WESTN	WCP-FB-001-042501	G	203050-005	04/25/2001	1040	05/01/2001	05/01/2001	EPA 8260
	STL	WESTN	WCP-FB-001-042501	G	203050-005	04/25/2001	1040	05/01/2001	05/01/2001	EPA 8260
	STL	WESTN	WCP-FB-001-042501	G	203050-005	04/25/2001	1040	05/01/2001	05/01/2001	EPA 8260
	STL	WESTN	WCP-FB-001-042501	G	203050-005	04/25/2001	1040	05/01/2001	05/01/2001	EPA 8260
	STL	WESTN	WCP-FB-001-042501	G	203050-005	04/25/2001	1040	05/01/2001	05/01/2001	EPA 8260

DEQ_WELL	LAB_NAME	AGENCY	SAMPLE_ID	SAMPLE_TYPE	LAB_ID	SAMPLE_DATE	SAMPLE_TIME	EXT_DATE	ANA_DATE	METHOD
	STL	WESTN	WCP-FB-001-042501	G	203050-005	04/25/2001	1040	05/01/2001	05/01/2001	EPA 8260
	STL	WESTN	WCP-FB-001-042501	G	203050-005	04/25/2001	1040	05/01/2001	05/01/2001	EPA 8260
	STL	WESTN	WCP-FB-001-042501	G	203050-005	04/25/2001	1040	05/01/2001	05/01/2001	EPA 8260
	STL	WESTN	WCP-FB-001-042501	G	203050-005	04/25/2001	1040	05/01/2001	05/01/2001	EPA 8260
	STL	WESTN	WCP-FB-001-042501	G	203050-005	04/25/2001	1040	05/01/2001	05/01/2001	EPA 8260
	STL	WESTN	WCP-MW-046-042501	G	203050-007	04/25/2001	1550	05/01/2001	05/01/2001	EPA 8260
	STL	WESTN	WCP-MW-046-042501	G	203050-007	04/25/2001	1550	05/01/2001	05/01/2001	EPA 8260
	STL	WESTN	WCP-MW-046-042501	G	203050-007	04/25/2001	1550	05/01/2001	05/01/2001	EPA 8260
	STL	WESTN	WCP-MW-046-042501	G	203050-007	04/25/2001	1550	05/01/2001	05/01/2001	EPA 8260
	STL	WESTN	WCP-MW-046-042501	G	203050-007	04/25/2001	1550	05/01/2001	05/01/2001	EPA 8260
	STL	WESTN	WCP-MW-046-042501	G	203050-007	04/25/2001	1550	05/01/2001	05/01/2001	EPA 8260
	STL	WESTN	WCP-MW-046-042501	G	203050-007	04/25/2001	1550	05/01/2001	05/01/2001	EPA 8260
	STL	WESTN	WCP-MW-046-042501	G	203050-007	04/25/2001	1550	05/01/2001	05/01/2001	EPA 8260
	STL	WESTN	WCP-MW-046-042501	G	203050-007	04/25/2001	1550	05/01/2001	05/01/2001	EPA 8260
	STL	WESTN	WCP-MW-046-042501	G	203050-007	04/25/2001	1550	05/01/2001	05/01/2001	EPA 8260
	STL	WESTN	WCP-MW-046-042501	G	203050-007	04/25/2001	1550	05/01/2001	05/01/2001	EPA 8260
	STL	WESTN	WCP-MW-046-042501	G	203050-007	04/25/2001	1550	05/01/2001	05/01/2001	EPA 8260
	STL	WESTN	WCP-MW-046-042501	G	203050-007	04/25/2001	1550	05/01/2001	05/01/2001	EPA 8260
	STL	WESTN	WCP-MW-046-042501	G	203050-007	04/25/2001	1550	05/01/2001	05/01/2001	EPA 8260
	STL	WESTN	WCP-MW-046-042501	G	203050-007	04/25/2001	1550	05/01/2001	05/01/2001	EPA 8260
	STL	WESTN	WCP-MW-046-042501	G	203050-007	04/25/2001	1550	05/01/2001	05/01/2001	EPA 8260
	STL	WESTN	WCP-MW-046-042501	G	203050-007	04/25/2001	1550	05/01/2001	05/01/2001	EPA 8260
	STL	WESTN	WCP-MW-046-042501	G	203050-007	04/25/2001	1550	05/01/2001	05/01/2001	EPA 8260
	STL	WESTN	WCP-MW-046-042501	G	203050-007	04/25/2001	1550	05/01/2001	05/01/2001	EPA 8260
	STL	WESTN	WCP-MW-046-042501	G	203050-007	04/25/2001	1550	05/01/2001	05/01/2001	EPA 8260
	STL	WESTN	WCP-MW-046-042501	G	203050-007	04/25/2001	1550	05/01/2001	05/01/2001	EPA 8260
	STL	WESTN	WCP-MW-046-042501	G	203050-007	04/25/2001	1550	05/01/2001	05/01/2001	EPA 8260
	STL	WESTN	WCP-MW-046-042501	G	203050-007	04/25/2001	1550	05/01/2001	05/01/2001	EPA 8260
	STL	WESTN	WCP-MW-046-042501	G	203050-007	04/25/2001	1550	05/01/2001	05/01/2001	EPA 8260
	STL	WESTN	WCP-MW-046-042501	G	203050-007	04/25/2001	1550	05/01/2001	05/01/2001	EPA 8260
	STL	WESTN	WCP-MW-046-042501	G	203050-007	04/25/2001	1550	05/01/2001	05/01/2001	EPA 8260
	STL	WESTN	WCP-MW-046-042501	G	203050-007	04/25/2001	1550	05/01/2001	05/01/2001	EPA 8260
	STL	WESTN	WCP-MW-046-042501	G	203050-007	04/25/2001	1550	05/01/2001	05/01/2001	EPA 8260

DEQ_WELL	LAB_NAME	AGENCY	SAMPLE_ID	SAMPLE_TYPE	LAB_ID	SAMPLE_DATE	SAMPLE_TIME	EXT_DATE	ANA_DATE	METHOD
	STL	WESTN	WCP-MW-046-042501	G	203050-007	04/25/2001	1550	05/01/2001	05/01/2001	EPA 8260
	STL	WESTN	WCP-MW-046-042501	G	203050-007	04/25/2001	1550	05/01/2001	05/01/2001	EPA 8260
	STL	WESTN	WCP-MW-046-042501	G	203050-007	04/25/2001	1550	05/01/2001	05/01/2001	EPA 8260
	STL	WESTN	WCP-MW-046-042501	G	203050-007	04/25/2001	1550	05/01/2001	05/01/2001	EPA 8260
	STL	WESTN	WCP-MW-046-042501	G	203050-007	04/25/2001	1550	05/01/2001	05/01/2001	EPA 8260
	STL	WESTN	WCP-MW-046-042501	G	203050-007	04/25/2001	1550	05/01/2001	05/01/2001	EPA 8260
	STL	WESTN	WCP-MW-048-042501	G	203050-006	04/25/2001	1435	05/01/2001	05/01/2001	EPA 8260
	STL	WESTN	WCP-MW-048-042501	G	203050-006	04/25/2001	1435	05/01/2001	05/01/2001	EPA 8260
	STL	WESTN	WCP-MW-048-042501	G	203050-006	04/25/2001	1435	05/01/2001	05/01/2001	EPA 8260
	STL	WESTN	WCP-MW-048-042501	G	203050-006	04/25/2001	1435	05/01/2001	05/01/2001	EPA 8260
	STL	WESTN	WCP-MW-048-042501	G	203050-006	04/25/2001	1435	05/01/2001	05/01/2001	EPA 8260
	STL	WESTN	WCP-MW-048-042501	G	203050-006	04/25/2001	1435	05/01/2001	05/01/2001	EPA 8260
	STL	WESTN	WCP-MW-048-042501	G	203050-006	04/25/2001	1435	05/01/2001	05/01/2001	EPA 8260
	STL	WESTN	WCP-MW-048-042501	G	203050-006	04/25/2001	1435	05/01/2001	05/01/2001	EPA 8260
	STL	WESTN	WCP-MW-048-042501	G	203050-006	04/25/2001	1435	05/01/2001	05/01/2001	EPA 8260
	STL	WESTN	WCP-MW-048-042501	G	203050-006	04/25/2001	1435	05/01/2001	05/01/2001	EPA 8260
	STL	WESTN	WCP-MW-048-042501	G	203050-006	04/25/2001	1435	05/01/2001	05/01/2001	EPA 8260
	STL	WESTN	WCP-MW-048-042501	G	203050-006	04/25/2001	1435	05/01/2001	05/01/2001	EPA 8260
	STL	WESTN	WCP-MW-048-042501	G	203050-006	04/25/2001	1435	05/01/2001	05/01/2001	EPA 8260
	STL	WESTN	WCP-MW-048-042501	G	203050-006	04/25/2001	1435	05/01/2001	05/01/2001	EPA 8260
	STL	WESTN	WCP-MW-048-042501	G	203050-006	04/25/2001	1435	05/01/2001	05/01/2001	EPA 8260
	STL	WESTN	WCP-MW-048-042501	G	203050-006	04/25/2001	1435	05/01/2001	05/01/2001	EPA 8260
	STL	WESTN	WCP-MW-048-042501	G	203050-006	04/25/2001	1435	05/01/2001	05/01/2001	EPA 8260
	STL	WESTN	WCP-MW-048-042501	G	203050-006	04/25/2001	1435	05/01/2001	05/01/2001	EPA 8260
	STL	WESTN	WCP-MW-048-042501	G	203050-006	04/25/2001	1435	05/01/2001	05/01/2001	EPA 8260
	STL	WESTN	WCP-MW-048-042501	G	203050-006	04/25/2001	1435	05/01/2001	05/01/2001	EPA 8260
	STL	WESTN	WCP-MW-048-042501	G	203050-006	04/25/2001	1435	05/01/2001	05/01/2001	EPA 8260
	STL	WESTN	WCP-MW-048-042501	G	203050-006	04/25/2001	1435	05/01/2001	05/01/2001	EPA 8260
	STL	WESTN	WCP-MW-048-042501	G	203050-006	04/25/2001	1435	05/01/2001	05/01/2001	EPA 8260
	STL	WESTN	WCP-MW-048-042501	G	203050-006	04/25/2001	1435	05/01/2001	05/01/2001	EPA 8260
	STL	WESTN	WCP-MW-048-042501	G	203050-006	04/25/2001	1435	05/01/2001	05/01/2001	EPA 8260
	STL	WESTN	WCP-MW-048-042501	G	203050-006	04/25/2001	1435	05/01/2001	05/01/2001	EPA 8260
	STL	WESTN	WCP-MW-048-042501	G	203050-006	04/25/2001	1435	05/01/2001	05/01/2001	EPA 8260
	STL	WESTN	WCP-MW-048-042501	G	203050-006	04/25/2001	1435	05/01/2001	05/01/2001	EPA 8260
	STL	WESTN	WCP-MW-048-042501	G	203050-006	04/25/2001	1435	05/01/2001	05/01/2001	EPA 8260

DEQ_WELL	LAB_NAME	AGENCY	SAMPLE_ID	SAMPLE_TYPE	LAB_ID	SAMPLE_DATE	SAMPLE_TIME	EXT_DATE	ANA_DATE	METHOD
	STL	WESTN	WCP-MW-048-042501	G	203050-006	04/25/2001	1435	05/01/2001	05/01/2001	EPA 8260
	STL	WESTN	WCP-MW-048-042501	G	203050-006	04/25/2001	1435	05/01/2001	05/01/2001	EPA 8260
	STL	WESTN	WCP-MW-048-042501	G	203050-006	04/25/2001	1435	05/01/2001	05/01/2001	EPA 8260
	STL	WESTN	WCP-MW-048-042501	G	203050-006	04/25/2001	1435	05/01/2001	05/01/2001	EPA 8260
	STL	WESTN	WCP-MW-048-042501	G	203050-006	04/25/2001	1435	05/01/2001	05/01/2001	EPA 8260
	STL	WESTN	WCP-MW-048-042501	G	203050-006	04/25/2001	1435	05/01/2001	05/01/2001	EPA 8260
	STL	WESTN	WCP-MW-048-042501	G	203050-006	04/25/2001	1435	05/01/2001	05/01/2001	EPA 8260
	STL	WESTN	WCP-MW-084-042501	G	203050-010	04/26/2001	0855	05/01/2001	05/01/2001	EPA 8260
	STL	WESTN	WCP-MW-084-042501	G	203050-010	04/26/2001	0855	05/01/2001	05/01/2001	EPA 8260
	STL	WESTN	WCP-MW-084-042501	G	203050-010	04/26/2001	0855	05/01/2001	05/01/2001	EPA 8260
	STL	WESTN	WCP-MW-084-042501	G	203050-010	04/26/2001	0855	05/01/2001	05/01/2001	EPA 8260
	STL	WESTN	WCP-MW-084-042501	G	203050-010	04/26/2001	0855	05/01/2001	05/01/2001	EPA 8260
	STL	WESTN	WCP-MW-084-042501	G	203050-010	04/26/2001	0855	05/01/2001	05/01/2001	EPA 8260
	STL	WESTN	WCP-MW-084-042501	G	203050-010	04/26/2001	0855	05/01/2001	05/01/2001	EPA 8260
	STL	WESTN	WCP-MW-084-042501	G	203050-010	04/26/2001	0855	05/01/2001	05/01/2001	EPA 8260
	STL	WESTN	WCP-MW-084-042501	G	203050-010	04/26/2001	0855	05/01/2001	05/01/2001	EPA 8260
	STL	WESTN	WCP-MW-084-042501	G	203050-010	04/26/2001	0855	05/01/2001	05/01/2001	EPA 8260
	STL	WESTN	WCP-MW-084-042501	G	203050-010	04/26/2001	0855	05/01/2001	05/01/2001	EPA 8260
	STL	WESTN	WCP-MW-084-042501	G	203050-010	04/26/2001	0855	05/01/2001	05/01/2001	EPA 8260
	STL	WESTN	WCP-MW-084-042501	G	203050-010	04/26/2001	0855	05/01/2001	05/01/2001	EPA 8260
	STL	WESTN	WCP-MW-084-042501	G	203050-010	04/26/2001	0855	05/01/2001	05/01/2001	EPA 8260
	STL	WESTN	WCP-MW-084-042501	G	203050-010	04/26/2001	0855	05/01/2001	05/01/2001	EPA 8260
	STL	WESTN	WCP-MW-084-042501	G	203050-010	04/26/2001	0855	05/01/2001	05/01/2001	EPA 8260
	STL	WESTN	WCP-MW-084-042501	G	203050-010	04/26/2001	0855	05/01/2001	05/01/2001	EPA 8260
	STL	WESTN	WCP-MW-084-042501	G	203050-010	04/26/2001	0855	05/01/2001	05/01/2001	EPA 8260
	STL	WESTN	WCP-MW-084-042501	G	203050-010	04/26/2001	0855	05/01/2001	05/01/2001	EPA 8260
	STL	WESTN	WCP-MW-084-042501	G	203050-010	04/26/2001	0855	05/01/2001	05/01/2001	EPA 8260
	STL	WESTN	WCP-MW-084-042501	G	203050-010	04/26/2001	0855	05/01/2001	05/01/2001	EPA 8260
	STL	WESTN	WCP-MW-084-042501	G	203050-010	04/26/2001	0855	05/01/2001	05/01/2001	EPA 8260
	STL	WESTN	WCP-MW-084-042501	G	203050-010	04/26/2001	0855	05/01/2001	05/01/2001	EPA 8260
	STL	WESTN	WCP-MW-084-042501	G	203050-010	04/26/2001	0855	05/01/2001	05/01/2001	EPA 8260
	STL	WESTN	WCP-MW-084-042501	G	203050-010	04/26/2001	0855	05/01/2001	05/01/2001	EPA 8260
	STL	WESTN	WCP-MW-084-042501	G	203050-010	04/26/2001	0855	05/01/2001	05/01/2001	EPA 8260

DEQ_WELL	LAB_NAME	AGENCY	SAMPLE_ID	SAMPLE_TYPE	LAB_ID	SAMPLE_DATE	SAMPLE_TIME	EXT_DATE	ANA_DATE	METHOD
	STL	WESTN	WCP-MW-084-042501	G	203050-010	04/26/2001	0855	05/01/2001	05/01/2001	EPA 8260
	STL	WESTN	WCP-MW-084-042501	G	203050-010	04/26/2001	0855	05/01/2001	05/01/2001	EPA 8260
	STL	WESTN	WCP-MW-084-042501	G	203050-010	04/26/2001	0855	05/01/2001	05/01/2001	EPA 8260
	STL	WESTN	WCP-MW-084-042501	G	203050-010	04/26/2001	0855	05/01/2001	05/01/2001	EPA 8260
	STL	WESTN	WCP-MW-084-042501	G	203050-010	04/26/2001	0855	05/01/2001	05/01/2001	EPA 8260
	STL	WESTN	WCP-MW-084-042501	G	203050-010	04/26/2001	0855	05/01/2001	05/01/2001	EPA 8260
	STL	WESTN	WCP-MW-084-042501	G	203050-010	04/26/2001	0855	05/01/2001	05/01/2001	EPA 8260
	STL	WESTN	WCP-MW-084-042501	G	203050-010	04/26/2001	0855	05/01/2001	05/01/2001	EPA 8260
	STL	WESTN	WCP-MW-085-042501	G	203050-008	04/26/2001	0740	05/01/2001	05/01/2001	EPA 8260
	STL	WESTN	WCP-MW-085-042501	G	203050-008	04/26/2001	0740	05/01/2001	05/01/2001	EPA 8260
	STL	WESTN	WCP-MW-085-042501	G	203050-008	04/26/2001	0740	05/01/2001	05/01/2001	EPA 8260
	STL	WESTN	WCP-MW-085-042501	G	203050-008	04/26/2001	0740	05/01/2001	05/01/2001	EPA 8260
	STL	WESTN	WCP-MW-085-042501	G	203050-008	04/26/2001	0740	05/01/2001	05/01/2001	EPA 8260
	STL	WESTN	WCP-MW-085-042501	G	203050-008	04/26/2001	0740	05/01/2001	05/01/2001	EPA 8260
	STL	WESTN	WCP-MW-085-042501	G	203050-008	04/26/2001	0740	05/01/2001	05/01/2001	EPA 8260
	STL	WESTN	WCP-MW-085-042501	G	203050-008	04/26/2001	0740	05/01/2001	05/01/2001	EPA 8260
	STL	WESTN	WCP-MW-085-042501	G	203050-008	04/26/2001	0740	05/01/2001	05/01/2001	EPA 8260
	STL	WESTN	WCP-MW-085-042501	G	203050-008	04/26/2001	0740	05/01/2001	05/01/2001	EPA 8260
	STL	WESTN	WCP-MW-085-042501	G	203050-008	04/26/2001	0740	05/01/2001	05/01/2001	EPA 8260
	STL	WESTN	WCP-MW-085-042501	G	203050-008	04/26/2001	0740	05/01/2001	05/01/2001	EPA 8260
	STL	WESTN	WCP-MW-085-042501	G	203050-008	04/26/2001	0740	05/01/2001	05/01/2001	EPA 8260
	STL	WESTN	WCP-MW-085-042501	G	203050-008	04/26/2001	0740	05/01/2001	05/01/2001	EPA 8260
	STL	WESTN	WCP-MW-085-042501	G	203050-008	04/26/2001	0740	05/01/2001	05/01/2001	EPA 8260
	STL	WESTN	WCP-MW-085-042501	G	203050-008	04/26/2001	0740	05/01/2001	05/01/2001	EPA 8260
	STL	WESTN	WCP-MW-085-042501	G	203050-008	04/26/2001	0740	05/01/2001	05/01/2001	EPA 8260
	STL	WESTN	WCP-MW-085-042501	G	203050-008	04/26/2001	0740	05/01/2001	05/01/2001	EPA 8260
	STL	WESTN	WCP-MW-085-042501	G	203050-008	04/26/2001	0740	05/01/2001	05/01/2001	EPA 8260
	STL	WESTN	WCP-MW-085-042501	G	203050-008	04/26/2001	0740	05/01/2001	05/01/2001	EPA 8260
	STL	WESTN	WCP-MW-085-042501	G	203050-008	04/26/2001	0740	05/01/2001	05/01/2001	EPA 8260
	STL	WESTN	WCP-MW-085-042501	G	203050-008	04/26/2001	0740	05/01/2001	05/01/2001	EPA 8260
	STL	WESTN	WCP-MW-085-042501	G	203050-008	04/26/2001	0740	05/01/2001	05/01/2001	EPA 8260
	STL	WESTN	WCP-MW-085-042501	G	203050-008	04/26/2001	0740	05/01/2001	05/01/2001	EPA 8260
	STL	WESTN	WCP-MW-085-042501	G	203050-008	04/26/2001	0740	05/01/2001	05/01/2001	EPA 8260
	STL	WESTN	WCP-MW-085-042501	G	203050-008	04/26/2001	0740	05/01/2001	05/01/2001	EPA 8260

DEQ_WELL	LAB_NAME	AGENCY	SAMPLE_ID	SAMPLE_TYPE	LAB_ID	SAMPLE_DATE	SAMPLE_TIME	EXT_DATE	ANA_DATE	METHOD
	STL	WESTN	WCP-MW-085-042501	G	203050-008	04/26/2001	0740	05/01/2001	05/01/2001	EPA 8260
	STL	WESTN	WCP-MW-085-042501	G	203050-008	04/26/2001	0740	05/01/2001	05/01/2001	EPA 8260
	STL	WESTN	WCP-MW-085-042501	G	203050-008	04/26/2001	0740	05/01/2001	05/01/2001	EPA 8260
	STL	WESTN	WCP-MW-085-042501	G	203050-008	04/26/2001	0740	05/01/2001	05/01/2001	EPA 8260
	STL	WESTN	WCP-MW-085-042501	G	203050-008	04/26/2001	0740	05/01/2001	05/01/2001	EPA 8260
	STL	WESTN	WCP-MW-085-042501	G	203050-008	04/26/2001	0740	05/01/2001	05/01/2001	EPA 8260
	STL	WESTN	WCP-MW-085-042501	G	203050-008	04/26/2001	0740	05/01/2001	05/01/2001	EPA 8260
	STL	WESTN	WCP-MW-085-042501	G	203050-008	04/26/2001	0740	05/01/2001	05/01/2001	EPA 8260
	STL	WESTN	WCP-MW-085-042501	G	203050-008	04/26/2001	0740	05/01/2001	05/01/2001	EPA 8260
	STL	WESTN	WCP-MW-185-042501	G	203050-009	04/26/2001	0745	05/01/2001	05/01/2001	EPA 8260
	STL	WESTN	WCP-MW-185-042501	G	203050-009	04/26/2001	0745	05/01/2001	05/01/2001	EPA 8260
	STL	WESTN	WCP-MW-185-042501	G	203050-009	04/26/2001	0745	05/01/2001	05/01/2001	EPA 8260
	STL	WESTN	WCP-MW-185-042501	G	203050-009	04/26/2001	0745	05/01/2001	05/01/2001	EPA 8260
	STL	WESTN	WCP-MW-185-042501	G	203050-009	04/26/2001	0745	05/01/2001	05/01/2001	EPA 8260
	STL	WESTN	WCP-MW-185-042501	G	203050-009	04/26/2001	0745	05/01/2001	05/01/2001	EPA 8260
	STL	WESTN	WCP-MW-185-042501	G	203050-009	04/26/2001	0745	05/01/2001	05/01/2001	EPA 8260
	STL	WESTN	WCP-MW-185-042501	G	203050-009	04/26/2001	0745	05/01/2001	05/01/2001	EPA 8260
	STL	WESTN	WCP-MW-185-042501	G	203050-009	04/26/2001	0745	05/01/2001	05/01/2001	EPA 8260
	STL	WESTN	WCP-MW-185-042501	G	203050-009	04/26/2001	0745	05/01/2001	05/01/2001	EPA 8260
	STL	WESTN	WCP-MW-185-042501	G	203050-009	04/26/2001	0745	05/01/2001	05/01/2001	EPA 8260
	STL	WESTN	WCP-MW-185-042501	G	203050-009	04/26/2001	0745	05/01/2001	05/01/2001	EPA 8260
	STL	WESTN	WCP-MW-185-042501	G	203050-009	04/26/2001	0745	05/01/2001	05/01/2001	EPA 8260
	STL	WESTN	WCP-MW-185-042501	G	203050-009	04/26/2001	0745	05/01/2001	05/01/2001	EPA 8260
	STL	WESTN	WCP-MW-185-042501	G	203050-009	04/26/2001	0745	05/01/2001	05/01/2001	EPA 8260
	STL	WESTN	WCP-MW-185-042501	G	203050-009	04/26/2001	0745	05/01/2001	05/01/2001	EPA 8260
	STL	WESTN	WCP-MW-185-042501	G	203050-009	04/26/2001	0745	05/01/2001	05/01/2001	EPA 8260
	STL	WESTN	WCP-MW-185-042501	G	203050-009	04/26/2001	0745	05/01/2001	05/01/2001	EPA 8260
	STL	WESTN	WCP-MW-185-042501	G	203050-009	04/26/2001	0745	05/01/2001	05/01/2001	EPA 8260
	STL	WESTN	WCP-MW-185-042501	G	203050-009	04/26/2001	0745	05/01/2001	05/01/2001	EPA 8260
	STL	WESTN	WCP-MW-185-042501	G	203050-009	04/26/2001	0745	05/01/2001	05/01/2001	EPA 8260
	STL	WESTN	WCP-MW-185-042501	G	203050-009	04/26/2001	0745	05/01/2001	05/01/2001	EPA 8260
	STL	WESTN	WCP-MW-185-042501	G	203050-009	04/26/2001	0745	05/01/2001	05/01/2001	EPA 8260
	STL	WESTN	WCP-MW-185-042501	G	203050-009	04/26/2001	0745	05/01/2001	05/01/2001	EPA 8260
	STL	WESTN	WCP-MW-185-042501	G	203050-009	04/26/2001	0745	05/01/2001	05/01/2001	EPA 8260

DEQ_WELL	LAB_NAME	AGENCY	SAMPLE_ID	SAMPLE_TYPE	LAB_ID	SAMPLE_DATE	SAMPLE_TIME	EXT_DATE	ANA_DATE	METHOD
	STL	WESTN	WCP-MW-185-042501	G	203050-009	04/26/2001	0745	05/01/2001	05/01/2001	EPA 8260
	STL	WESTN	WCP-MW-185-042501	G	203050-009	04/26/2001	0745	05/01/2001	05/01/2001	EPA 8260
	STL	WESTN	WCP-MW-185-042501	G	203050-009	04/26/2001	0745	05/01/2001	05/01/2001	EPA 8260
	STL	WESTN	WCP-MW-185-042501	G	203050-009	04/26/2001	0745	05/01/2001	05/01/2001	EPA 8260
	STL	WESTN	WCP-MW-185-042501	G	203050-009	04/26/2001	0745	05/01/2001	05/01/2001	EPA 8260
	STL	WESTN	WCP-MW-185-042501	G	203050-009	04/26/2001	0745	05/01/2001	05/01/2001	EPA 8260
	STL	WESTN	WCP-MW-185-042501	G	203050-009	04/26/2001	0745	05/01/2001	05/01/2001	EPA 8260
	STL	WESTN	WCP-MW-185-042501	G	203050-009	04/26/2001	0745	05/01/2001	05/01/2001	EPA 8260
	STL	WESTN	WCP-MW-185-042501	G	203050-009	04/26/2001	0745	05/01/2001	05/01/2001	EPA 8260
	STL	WESTN	WCP-MW-185-042501	G	203050-009	04/26/2001	0745	05/01/2001	05/01/2001	EPA 8260

ANALYTE	STORET	DET_LIMIT	DET_L_UNITS	RESULTS	LAB_NOTAT	UNITS
1,1,1-Trichloroethane	34506	0.3	ug/L	0.3	LT	ug/L
1,1,2,2-Tetrachloroethane	34516	0.2	ug/L	0.2	LT	ug/L
1,1,2-Trichloroethane	34511	0.4	ug/L	0.4	LT	ug/L
1,1-Dichloroethane	34496	0.3	ug/L	0.3	LT	ug/L
1,1-Dichloroethene	34501	0.3	ug/L	0.3	LT	ug/L
1,2-Dichloroethane	34531	0.2	ug/L	0.2	LT	ug/L
1,2-Dichloropropane	34541	0.2	ug/L	0.2	LT	ug/L
1,3-Dichloropropane	77173	0.2	ug/L	0.2	LT	ug/L
2-Butanone (MEK)	81595	2	ug/L	2	LT	ug/L
2-Hexanone	77103	1	ug/L	1	LT	ug/L
4-Methyl-2-pentanone (MIBK)	78133	0.9	ug/L	0.9	LT	ug/L
Acetone	81552	2	ug/L	2	LT	ug/L
Benzene	34030	0.2	ug/L	0.2	LT	ug/L
Bromodichloromethane	32101	0.2	ug/L	0.2	LT	ug/L
Bromoform	32104	0.2	ug/L	0.2	LT	ug/L
Bromomethane	34413	0.4	ug/L	0.4	LT	ug/L
Carbon disulfide	77041	0.5	ug/L	0.5	LT	ug/L
Carbon tetrachloride	32102	0.3	ug/L	0.3	LT	ug/L
Chlorobenzene	34301	0.2	ug/L	0.2	LT	ug/L
Chloroethane	34311	0.3	ug/L	0.3	LT	ug/L
Chloroform	32106	0.3	ug/L	0.3	LT	ug/L
Chloromethane	34418	0.4	ug/L	0.4	LT	ug/L
cis-1,2-Dichloroethene	77093	0.3	ug/L	0.3	LT	ug/L
cis-1,3-Dichloropropene	34704	0.3	ug/L	0.3	LT	ug/L
Dibromochloromethane	32105	0.2	ug/L	0.2	LT	ug/L
Ethylbenzene	78113	0.2	ug/L	0.2	LT	ug/L
m&p-Xylenes	85795	0.5	ug/L	0.5	LT	ug/L
Methylene chloride	34423	0.3	ug/L	0.3	LT	ug/L
Methyl-tert-butyl-ether (MTBE)	78032	0.3	ug/L	0.8		ug/L
o-Xylene	77135	0.2	ug/L	0.2	LT	ug/L
Styrene	77128	0.2	ug/L	0.2	LT	ug/L
Tetrachloroethene	34475	0.3	ug/L	0.3	LT	ug/L
Toluene	34010	0.2	ug/L	0.2	LT	ug/L
trans-1,2-Dichloroethene	34546	0.3	ug/L	0.3	LT	ug/L
trans-1,3-Dichloropropene	34699	0.2	ug/L	0.2	LT	ug/L
Trichloroethene	39180	0.3	ug/L	0.3	LT	ug/L
Vinyl chloride	39175	0.3	ug/L	0.3	LT	ug/L

ANALYTE	STORET	DET_LIMIT	DET_L_UNITS	RESULTS	LAB_NOTAT	UNITS
Xylenes (total)	81551	0.5	ug/L	0.5	LT	ug/L
1,1,1-Trichloroethane	34506	0.2	ug/L	0.2	LT	ug/L
1,1,2,2-Tetrachloroethane	34516	0.2	ug/L	0.2	LT	ug/L
1,1,2-Trichloroethane	34511	0.3	ug/L	0.3	LT	ug/L
1,1-Dichloroethane	34496	0.2	ug/L	0.2	LT	ug/L
1,1-Dichloroethene	34501	0.2	ug/L	0.2	LT	ug/L
1,2-Dichloroethane	34531	0.2	ug/L	0.2	LT	ug/L
1,2-Dichloropropane	34541	0.2	ug/L	0.2	LT	ug/L
1,3-Dichloropropane	77173	0.2	ug/L	0.2	LT	ug/L
2-Butanone (MEK)	81595	2	ug/L	2	LT	ug/L
2-Hexanone	77103	1	ug/L	1	LT	ug/L
4-Methyl-2-pentanone (MIBK)	78133	0.9	ug/L	0.9	LT	ug/L
Acetone	81552	2	ug/L	2	LT	ug/L
Benzene	34030	0.2	ug/L	0.2	LT	ug/L
Bromodichloromethane	32101	0.2	ug/L	0.2	LT	ug/L
Bromoform	32104	0.2	ug/L	0.2	LT	ug/L
Bromomethane	34413	0.2	ug/L	0.2	LT	ug/L
Carbon disulfide	77041	0.4	ug/L	0.4	LT	ug/L
Carbon tetrachloride	32102	0.2	ug/L	0.2	LT	ug/L
Chlorobenzene	34301	0.2	ug/L	0.2	LT	ug/L
Chloroethane	34311	0.2	ug/L	0.2	LT	ug/L
Chloroform	32106	0.2	ug/L	0.2	LT	ug/L
Chloromethane	34418	0.2	ug/L	0.2	LT	ug/L
cis-1,2-Dichloroethene	77093	0.2	ug/L	0.2	LT	ug/L
cis-1,3-Dichloropropene	34704	0.2	ug/L	0.2	LT	ug/L
Dibromochloromethane	32105	0.2	ug/L	0.2	LT	ug/L
Ethylbenzene	78113	0.2	ug/L	0.2	LT	ug/L
m&p-Xylenes	85795	0.4	ug/L	0.4	LT	ug/L
Methylene chloride	34423	0.2	ug/L	0.2	LT	ug/L
Methyl-tert-butyl-ether (MTBE)	78032	0.2	ug/L	0.2	LT	ug/L
o-Xylene	77135	0.2	ug/L	0.2	LT	ug/L
Styrene	77128	0.2	ug/L	0.2	LT	ug/L
Tetrachloroethene	34475	0.2	ug/L	0.2	LT	ug/L
Toluene	34010	0.2	ug/L	0.2	LT	ug/L
trans-1,2-Dichloroethene	34546	0.2	ug/L	0.2	LT	ug/L
trans-1,3-Dichloropropene	34699	0.2	ug/L	0.2	LT	ug/L
Trichloroethene	39180	0.2	ug/L	0.2	LT	ug/L

ANALYTE	STORET	DET_LIMIT	DET_L_UNITS	RESULTS	LAB_NOTAT	UNITS
Vinyl chloride	39175	0.2	ug/L	0.2	LT	ug/L
Xylenes (total)	81551	0.3	ug/L	0.3	LT	ug/L
1,1,1-Trichloroethane	34506	0.2	ug/L	0.2	LT	ug/L
1,1,2,2-Tetrachloroethane	34516	0.2	ug/L	0.2	LT	ug/L
1,1,2-Trichloroethane	34511	0.3	ug/L	0.3	LT	ug/L
1,1-Dichloroethane	34496	0.2	ug/L	0.2	LT	ug/L
1,1-Dichloroethene	34501	0.2	ug/L	0.2	LT	ug/L
1,2-Dichloroethane	34531	0.2	ug/L	0.2	LT	ug/L
1,2-Dichloropropane	34541	0.2	ug/L	0.2	LT	ug/L
1,3-Dichloropropane	77173	0.2	ug/L	0.2	LT	ug/L
2-Butanone (MEK)	81595	2	ug/L	2	LT	ug/L
2-Hexanone	77103	1	ug/L	1	LT	ug/L
4-Methyl-2-pentanone (MIBK)	78133	0.9	ug/L	0.9	LT	ug/L
Acetone	81552	2	ug/L	3		ug/L
Benzene	34030	0.2	ug/L	0.2	LT	ug/L
Bromodichloromethane	32101	0.2	ug/L	0.2	LT	ug/L
Bromoform	32104	0.2	ug/L	0.2	LT	ug/L
Bromomethane	34413	0.2	ug/L	0.2	LT	ug/L
Carbon disulfide	77041	0.4	ug/L	0.4	LT	ug/L
Carbon tetrachloride	32102	0.2	ug/L	0.2	LT	ug/L
Chlorobenzene	34301	0.2	ug/L	0.2	LT	ug/L
Chloroethane	34311	0.2	ug/L	0.2	LT	ug/L
Chloroform	32106	0.2	ug/L	0.2	LT	ug/L
Chloromethane	34418	0.2	ug/L	0.2	LT	ug/L
cis-1,2-Dichloroethene	77093	0.2	ug/L	0.2	LT	ug/L
cis-1,3-Dichloropropene	34704	0.2	ug/L	0.2	LT	ug/L
Dibromochloromethane	32105	0.2	ug/L	0.2	LT	ug/L
Ethylbenzene	78113	0.2	ug/L	0.2	LT	ug/L
m&p-Xylenes	85795	0.4	ug/L	0.4	LT	ug/L
Methylene chloride	34423	0.2	ug/L	0.2	LT	ug/L
Methyl-tert-butyl-ether (MTBE)	78032	0.2	ug/L	0.2	LT	ug/L
o-Xylene	77135	0.2	ug/L	0.2	LT	ug/L
Styrene	77128	0.2	ug/L	0.2	LT	ug/L
Tetrachloroethene	34475	0.2	ug/L	0.2	LT	ug/L
Toluene	34010	0.2	ug/L	0.2	LT	ug/L
trans-1,2-Dichloroethene	34546	0.2	ug/L	0.2	LT	ug/L
trans-1,3-Dichloropropene	34699	0.2	ug/L	0.2	LT	ug/L

ANALYTE	STORET	DET_LIMIT	DET_L_UNITS	RESULTS	LAB_NOTAT	UNITS
Trichloroethene	39180	0.2	ug/L	0.2	LT	ug/L
Vinyl chloride	39175	0.2	ug/L	0.2	LT	ug/L
Xylenes (total)	81551	0.3	ug/L	0.3	LT	ug/L
1,1,1-Trichloroethane	34506	0.3	ug/L	0.3	LT	ug/L
1,1,2,2-Tetrachloroethane	34516	0.2	ug/L	0.2	LT	ug/L
1,1,2-Trichloroethane	34511	0.4	ug/L	0.4	LT	ug/L
1,1-Dichloroethane	34496	0.3	ug/L	0.3	LT	ug/L
1,1-Dichloroethene	34501	0.3	ug/L	0.3	LT	ug/L
1,2-Dichloroethane	34531	0.2	ug/L	0.2	LT	ug/L
1,2-Dichloropropane	34541	0.2	ug/L	0.2	LT	ug/L
1,3-Dichloropropane	77173	0.2	ug/L	0.2	LT	ug/L
2-Butanone (MEK)	81595	2	ug/L	2	LT	ug/L
2-Hexanone	77103	1	ug/L	1	LT	ug/L
4-Methyl-2-pentanone (MIBK)	78133	0.9	ug/L	0.9	LT	ug/L
Acetone	81552	2	ug/L	2	LT	ug/L
Benzene	34030	0.2	ug/L	0.2	LT	ug/L
Bromodichloromethane	32101	0.2	ug/L	0.2	LT	ug/L
Bromoform	32104	0.2	ug/L	0.2	LT	ug/L
Bromomethane	34413	0.4	ug/L	0.4	LT	ug/L
Carbon disulfide	77041	0.5	ug/L	0.5	LT	ug/L
Carbon tetrachloride	32102	0.3	ug/L	0.3	LT	ug/L
Chlorobenzene	34301	0.2	ug/L	0.2	LT	ug/L
Chloroethane	34311	0.3	ug/L	0.3	LT	ug/L
Chloroform	32106	0.3	ug/L	0.3	LT	ug/L
Chloromethane	34418	0.4	ug/L	0.4	LT	ug/L
cis-1,2-Dichloroethene	77093	0.3	ug/L	0.3	LT	ug/L
cis-1,3-Dichloropropene	34704	0.3	ug/L	0.3	LT	ug/L
Dibromochloromethane	32105	0.2	ug/L	0.2	LT	ug/L
Ethylbenzene	78113	0.2	ug/L	0.2	LT	ug/L
m&p-Xylenes	85795	0.5	ug/L	0.5	LT	ug/L
Methylene chloride	34423	0.3	ug/L	0.3	LT	ug/L
Methyl-tert-butyl-ether (MTBE)	78032	0.3	ug/L	0.3	LT	ug/L
o-Xylene	77135	0.2	ug/L	0.2	LT	ug/L
Styrene	77128	0.2	ug/L	0.2	LT	ug/L
Tetrachloroethene	34475	0.3	ug/L	0.3	LT	ug/L
Toluene	34010	0.2	ug/L	0.2	LT	ug/L
trans-1,2-Dichloroethene	34546	0.3	ug/L	0.3	LT	ug/L

ANALYTE	STORET	DET_LIMIT	DET_L_UNITS	RESULTS	LAB_NOTAT	UNITS
trans-1,3-Dichloropropene	34699	0.2	ug/L	0.2	LT	ug/L
Trichloroethene	39180	0.3	ug/L	0.3	LT	ug/L
Vinyl chloride	39175	0.3	ug/L	0.3	LT	ug/L
Xylenes (total)	81551	0.5	ug/L	0.5	LT	ug/L
1,1,1-Trichloroethane	34506	0.3	ug/L	0.3	LT	ug/L
1,1,2,2-Tetrachloroethane	34516	0.2	ug/L	0.2	LT	ug/L
1,1,2-Trichloroethane	34511	0.4	ug/L	0.4	LT	ug/L
1,1-Dichloroethane	34496	0.3	ug/L	0.3	LT	ug/L
1,1-Dichloroethene	34501	0.3	ug/L	0.3	LT	ug/L
1,2-Dichloroethane	34531	0.2	ug/L	0.2	LT	ug/L
1,2-Dichloropropane	34541	0.2	ug/L	0.2	LT	ug/L
1,3-Dichloropropane	77173	0.2	ug/L	0.2	LT	ug/L
2-Butanone (MEK)	81595	2	ug/L	2	LT	ug/L
2-Hexanone	77103	1	ug/L	1	LT	ug/L
4-Methyl-2-pentanone (MIBK)	78133	0.9	ug/L	0.9	LT	ug/L
Acetone	81552	2	ug/L	2	LT	ug/L
Benzene	34030	0.2	ug/L	0.2	LT	ug/L
Bromodichloromethane	32101	0.2	ug/L	0.2	LT	ug/L
Bromoform	32104	0.2	ug/L	0.2	LT	ug/L
Bromomethane	34413	0.4	ug/L	0.4	LT	ug/L
Carbon disulfide	77041	0.5	ug/L	0.5	LT	ug/L
Carbon tetrachloride	32102	0.3	ug/L	0.3	LT	ug/L
Chlorobenzene	34301	0.2	ug/L	0.2	LT	ug/L
Chloroethane	34311	0.3	ug/L	0.3	LT	ug/L
Chloroform	32106	0.3	ug/L	0.3	LT	ug/L
Chloromethane	34418	0.4	ug/L	0.4	LT	ug/L
cis-1,2-Dichloroethene	77093	0.3	ug/L	0.3	LT	ug/L
cis-1,3-Dichloropropene	34704	0.3	ug/L	0.3	LT	ug/L
Dibromochloromethane	32105	0.2	ug/L	0.2	LT	ug/L
Ethylbenzene	78113	0.2	ug/L	0.2	LT	ug/L
m&p-Xylenes	85795	0.5	ug/L	0.5	LT	ug/L
Methylene chloride	34423	0.3	ug/L	0.3	LT	ug/L
Methyl-tert-butyl-ether (MTBE)	78032	0.3	ug/L	0.3	LT	ug/L
o-Xylene	77135	0.2	ug/L	0.2	LT	ug/L
Styrene	77128	0.2	ug/L	0.2	LT	ug/L
Tetrachloroethene	34475	0.3	ug/L	0.3	LT	ug/L
Toluene	34010	0.2	ug/L	0.2	LT	ug/L

ANALYTE	STORET	DET_LIMIT	DET_L_UNITS	RESULTS	LAB_NOTAT	UNITS
trans-1,2-Dichloroethene	34546	0.3	ug/L	0.3	LT	ug/L
trans-1,3-Dichloropropene	34699	0.2	ug/L	0.2	LT	ug/L
Trichloroethene	39180	0.3	ug/L	0.3	LT	ug/L
Vinyl chloride	39175	0.3	ug/L	0.3	LT	ug/L
Xylenes (total)	81551	0.5	ug/L	0.5	LT	ug/L
1,1,1-Trichloroethane	34506	0.3	ug/L	0.3	LT	ug/L
1,1,2,2-Tetrachloroethane	34516	0.2	ug/L	0.2	LT	ug/L
1,1,2-Trichloroethane	34511	0.4	ug/L	0.4	LT	ug/L
1,1-Dichloroethane	34496	0.3	ug/L	0.3	LT	ug/L
1,1-Dichloroethene	34501	0.3	ug/L	0.5		ug/L
1,2-Dichloroethane	34531	0.2	ug/L	0.2	LT	ug/L
1,2-Dichloropropane	34541	0.2	ug/L	0.2	LT	ug/L
1,3-Dichloropropane	77173	0.2	ug/L	0.2	LT	ug/L
2-Butanone (MEK)	81595	2	ug/L	2	LT	ug/L
2-Hexanone	77103	1	ug/L	1	LT	ug/L
4-Methyl-2-pentanone (MIBK)	78133	0.9	ug/L	0.9	LT	ug/L
Acetone	81552	2	ug/L	2	LT	ug/L
Benzene	34030	0.2	ug/L	0.2	LT	ug/L
Bromodichloromethane	32101	0.2	ug/L	0.2	LT	ug/L
Bromoform	32104	0.2	ug/L	0.2	LT	ug/L
Bromomethane	34413	0.4	ug/L	0.4	LT	ug/L
Carbon disulfide	77041	0.5	ug/L	0.5	LT	ug/L
Carbon tetrachloride	32102	0.3	ug/L	0.3	LT	ug/L
Chlorobenzene	34301	0.2	ug/L	0.2	LT	ug/L
Chloroethane	34311	0.3	ug/L	0.3	LT	ug/L
Chloroform	32106	0.3	ug/L	0.7		ug/L
Chloromethane	34418	0.4	ug/L	0.4	LT	ug/L
cis-1,2-Dichloroethene	77093	0.3	ug/L	0.3	LT	ug/L
cis-1,3-Dichloropropene	34704	0.3	ug/L	0.3	LT	ug/L
Dibromochloromethane	32105	0.2	ug/L	0.2	LT	ug/L
Ethylbenzene	78113	0.2	ug/L	0.2	LT	ug/L
m&p-Xylenes	85795	0.5	ug/L	0.5	LT	ug/L
Methylene chloride	34423	0.3	ug/L	0.3	LT	ug/L
Methyl-tert-butyl-ether (MTBE)	78032	0.3	ug/L	0.3	LT	ug/L
o-Xylene	77135	0.2	ug/L	0.2	LT	ug/L
Styrene	77128	0.2	ug/L	0.2	LT	ug/L
Tetrachloroethene	34475	0.3	ug/L	0.8		ug/L

ANALYTE	STORET	DET_LIMIT	DET_L_UNITS	RESULTS	LAB_NOTAT	UNITS
Toluene	34010	0.2	ug/L	0.2	LT	ug/L
trans-1,2-Dichloroethene	34546	0.3	ug/L	0.3	LT	ug/L
trans-1,3-Dichloropropene	34699	0.2	ug/L	0.2	LT	ug/L
Trichloroethene	39180	0.3	ug/L	0.5		ug/L
Vinyl chloride	39175	0.3	ug/L	0.3	LT	ug/L
Xylenes (total)	81551	0.5	ug/L	0.5	LT	ug/L
1,1,1-Trichloroethane	34506	0.3	ug/L	0.3	LT	ug/L
1,1,2,2-Tetrachloroethane	34516	0.2	ug/L	0.2	LT	ug/L
1,1,2-Trichloroethane	34511	0.4	ug/L	0.4	LT	ug/L
1,1-Dichloroethane	34496	0.3	ug/L	0.3	LT	ug/L
1,1-Dichloroethene	34501	0.3	ug/L	0.6		ug/L
1,2-Dichloroethane	34531	0.2	ug/L	0.2	LT	ug/L
1,2-Dichloropropane	34541	0.2	ug/L	0.2	LT	ug/L
1,3-Dichloropropane	77173	0.2	ug/L	0.2	LT	ug/L
2-Butanone (MEK)	81595	2	ug/L	2	LT	ug/L
2-Hexanone	77103	1	ug/L	1	LT	ug/L
4-Methyl-2-pentanone (MIBK)	78133	0.9	ug/L	0.9	LT	ug/L
Acetone	81552	2	ug/L	2	LT	ug/L
Benzene	34030	0.2	ug/L	0.2	LT	ug/L
Bromodichloromethane	32101	0.2	ug/L	0.2	LT	ug/L
Bromoform	32104	0.2	ug/L	0.2	LT	ug/L
Bromomethane	34413	0.4	ug/L	0.4	LT	ug/L
Carbon disulfide	77041	0.5	ug/L	0.5	LT	ug/L
Carbon tetrachloride	32102	0.3	ug/L	0.3	LT	ug/L
Chlorobenzene	34301	0.2	ug/L	0.2	LT	ug/L
Chloroethane	34311	0.3	ug/L	0.3	LT	ug/L
Chloroform	32106	0.3	ug/L	0.3	LT	ug/L
Chloromethane	34418	0.4	ug/L	0.4	LT	ug/L
cis-1,2-Dichloroethene	77093	0.3	ug/L	0.3	LT	ug/L
cis-1,3-Dichloropropene	34704	0.3	ug/L	0.3	LT	ug/L
Dibromochloromethane	32105	0.2	ug/L	0.2	LT	ug/L
Ethylbenzene	78113	0.2	ug/L	0.2	LT	ug/L
m&p-Xylenes	85795	0.5	ug/L	0.5	LT	ug/L
Methylene chloride	34423	0.3	ug/L	0.3	LT	ug/L
Methyl-tert-butyl-ether (MTBE)	78032	0.3	ug/L	0.3	LT	ug/L
o-Xylene	77135	0.2	ug/L	0.2	LT	ug/L
Styrene	77128	0.2	ug/L	0.2	LT	ug/L

ANALYTE	STORET	DET_LIMIT	DET_L_UNITS	RESULTS	LAB_NOTAT	UNITS
Tetrachloroethene	34475	0.3	ug/L	0.3	LT	ug/L
Toluene	34010	0.2	ug/L	0.2	LT	ug/L
trans-1,2-Dichloroethene	34546	0.3	ug/L	0.3	LT	ug/L
trans-1,3-Dichloropropene	34699	0.2	ug/L	0.2	LT	ug/L
Trichloroethene	39180	0.3	ug/L	0.3	LT	ug/L
Vinyl chloride	39175	0.3	ug/L	0.3	LT	ug/L
Xylenes (total)	81551	0.5	ug/L	0.5	LT	ug/L
1,1,1-Trichloroethane	34506	0.3	ug/L	0.3	LT	ug/L
1,1,2,2-Tetrachloroethane	34516	0.2	ug/L	0.2	LT	ug/L
1,1,2-Trichloroethane	34511	0.4	ug/L	0.4	LT	ug/L
1,1-Dichloroethane	34496	0.3	ug/L	0.3	LT	ug/L
1,1-Dichloroethene	34501	0.3	ug/L	0.6		ug/L
1,2-Dichloroethane	34531	0.2	ug/L	0.2	LT	ug/L
1,2-Dichloropropane	34541	0.2	ug/L	0.2	LT	ug/L
1,3-Dichloropropane	77173	0.2	ug/L	0.2	LT	ug/L
2-Butanone (MEK)	81595	2	ug/L	2	LT	ug/L
2-Hexanone	77103	1	ug/L	1	LT	ug/L
4-Methyl-2-pentanone (MIBK)	78133	0.9	ug/L	0.9	LT	ug/L
Acetone	81552	2	ug/L	2	LT	ug/L
Benzene	34030	0.2	ug/L	0.2	LT	ug/L
Bromodichloromethane	32101	0.2	ug/L	0.2	J	ug/L
Bromoform	32104	0.2	ug/L	0.2	LT	ug/L
Bromomethane	34413	0.4	ug/L	0.4	LT	ug/L
Carbon disulfide	77041	0.5	ug/L	0.5	LT	ug/L
Carbon tetrachloride	32102	0.3	ug/L	0.3	LT	ug/L
Chlorobenzene	34301	0.2	ug/L	0.2	LT	ug/L
Chloroethane	34311	0.3	ug/L	0.3	LT	ug/L
Chloroform	32106	0.3	ug/L	0.9		ug/L
Chloromethane	34418	0.4	ug/L	0.4	LT	ug/L
cis-1,2-Dichloroethene	77093	0.3	ug/L	0.3	LT	ug/L
cis-1,3-Dichloropropene	34704	0.3	ug/L	0.3	LT	ug/L
Dibromochloromethane	32105	0.2	ug/L	0.2	LT	ug/L
Ethylbenzene	78113	0.2	ug/L	0.2	LT	ug/L
m&p-Xylenes	85795	0.5	ug/L	0.5	LT	ug/L
Methylene chloride	34423	0.3	ug/L	0.3	LT	ug/L
Methyl-tert-butyl-ether (MTBE)	78032	0.3	ug/L	0.3	LT	ug/L
o-Xylene	77135	0.2	ug/L	0.2	LT	ug/L

ANALYTE	STORET	DET_LIMIT	DET_L_UNITS	RESULTS	LAB_NOTAT	UNITS
Styrene	77128	0.2	ug/L	0.2	LT	ug/L
Tetrachloroethene	34475	0.3	ug/L	0.3	J	ug/L
Toluene	34010	0.2	ug/L	0.2	LT	ug/L
trans-1,2-Dichloroethene	34546	0.3	ug/L	0.3	LT	ug/L
trans-1,3-Dichloropropene	34699	0.2	ug/L	0.2	LT	ug/L
Trichloroethene	39180	0.3	ug/L	2		ug/L
Vinyl chloride	39175	0.3	ug/L	0.3	LT	ug/L
Xylenes (total)	81551	0.5	ug/L	0.5	LT	ug/L
1,1,1-Trichloroethane	34506	0.3	ug/L	0.3	LT	ug/L
1,1,2,2-Tetrachloroethane	34516	0.2	ug/L	0.2	LT	ug/L
1,1,2-Trichloroethane	34511	0.4	ug/L	0.4	LT	ug/L
1,1-Dichloroethane	34496	0.3	ug/L	0.3	LT	ug/L
1,1-Dichloroethene	34501	0.3	ug/L	0.3	LT	ug/L
1,2-Dichloroethane	34531	0.2	ug/L	0.2	LT	ug/L
1,2-Dichloropropane	34541	0.2	ug/L	0.2	LT	ug/L
1,3-Dichloropropane	77173	0.2	ug/L	0.2	LT	ug/L
2-Butanone (MEK)	81595	2	ug/L	2	LT	ug/L
2-Hexanone	77103	1	ug/L	1	LT	ug/L
4-Methyl-2-pentanone (MIBK)	78133	0.9	ug/L	0.9	LT	ug/L
Acetone	81552	2	ug/L	2	LT	ug/L
Benzene	34030	0.2	ug/L	0.2	LT	ug/L
Bromodichloromethane	32101	0.2	ug/L	0.2	LT	ug/L
Bromoform	32104	0.2	ug/L	0.2	LT	ug/L
Bromomethane	34413	0.4	ug/L	0.4	LT	ug/L
Carbon disulfide	77041	0.5	ug/L	0.5	LT	ug/L
Carbon tetrachloride	32102	0.3	ug/L	0.3	LT	ug/L
Chlorobenzene	34301	0.2	ug/L	0.2	LT	ug/L
Chloroethane	34311	0.3	ug/L	0.3	LT	ug/L
Chloroform	32106	0.3	ug/L	0.7		ug/L
Chloromethane	34418	0.4	ug/L	0.4	LT	ug/L
cis-1,2-Dichloroethene	77093	0.3	ug/L	0.4	J	ug/L
cis-1,3-Dichloropropene	34704	0.3	ug/L	0.3	LT	ug/L
Dibromochloromethane	32105	0.2	ug/L	0.2	LT	ug/L
Ethylbenzene	78113	0.2	ug/L	0.2	LT	ug/L
m&p-Xylenes	85795	0.5	ug/L	0.5	LT	ug/L
Methylene chloride	34423	0.3	ug/L	0.3	LT	ug/L
Methyl-tert-butyl-ether (MTBE)	78032	0.3	ug/L	0.3	LT	ug/L

ANALYTE	STORET	DET_LIMIT	DET_L_UNITS	RESULTS	LAB_NOTAT	UNITS
o-Xylene	77135	0.2	ug/L	0.2	LT	ug/L
Styrene	77128	0.2	ug/L	0.2	LT	ug/L
Tetrachloroethene	34475	0.3	ug/L	0.3	LT	ug/L
Toluene	34010	0.2	ug/L	0.2	LT	ug/L
trans-1,2-Dichloroethene	34546	0.3	ug/L	0.3	LT	ug/L
trans-1,3-Dichloropropene	34699	0.2	ug/L	0.2	LT	ug/L
Trichloroethene	39180	0.3	ug/L	6		ug/L
Vinyl chloride	39175	0.3	ug/L	0.3	LT	ug/L
Xylenes (total)	81551	0.5	ug/L	0.5	LT	ug/L
1,1,1-Trichloroethane	34506	0.3	ug/L	0.3	LT	ug/L
1,1,2,2-Tetrachloroethane	34516	0.2	ug/L	0.2	LT	ug/L
1,1,2-Trichloroethane	34511	0.4	ug/L	0.4	LT	ug/L
1,1-Dichloroethane	34496	0.3	ug/L	0.3	LT	ug/L
1,1-Dichloroethene	34501	0.3	ug/L	0.3	LT	ug/L
1,2-Dichloroethane	34531	0.2	ug/L	0.2	LT	ug/L
1,2-Dichloropropane	34541	0.2	ug/L	0.2	LT	ug/L
1,3-Dichloropropane	77173	0.2	ug/L	0.2	LT	ug/L
2-Butanone (MEK)	81595	2	ug/L	2	LT	ug/L
2-Hexanone	77103	1	ug/L	1	LT	ug/L
4-Methyl-2-pentanone (MIBK)	78133	0.9	ug/L	0.9	LT	ug/L
Acetone	81552	2	ug/L	2	LT	ug/L
Benzene	34030	0.2	ug/L	0.2	LT	ug/L
Bromodichloromethane	32101	0.2	ug/L	0.2	LT	ug/L
Bromoform	32104	0.2	ug/L	0.2	LT	ug/L
Bromomethane	34413	0.4	ug/L	0.4	LT	ug/L
Carbon disulfide	77041	0.5	ug/L	0.5	LT	ug/L
Carbon tetrachloride	32102	0.3	ug/L	0.3	LT	ug/L
Chlorobenzene	34301	0.2	ug/L	0.2	LT	ug/L
Chloroethane	34311	0.3	ug/L	0.3	LT	ug/L
Chloroform	32106	0.3	ug/L	0.7		ug/L
Chloromethane	34418	0.4	ug/L	0.4	LT	ug/L
cis-1,2-Dichloroethene	77093	0.3	ug/L	0.4	J	ug/L
cis-1,3-Dichloropropene	34704	0.3	ug/L	0.3	LT	ug/L
Dibromochloromethane	32105	0.2	ug/L	0.2	LT	ug/L
Ethylbenzene	78113	0.2	ug/L	0.2	LT	ug/L
m&p-Xylenes	85795	0.5	ug/L	0.5	LT	ug/L
Methylene chloride	34423	0.3	ug/L	0.3	LT	ug/L

ANALYTE	STORET	DET_LIMIT	DET_L_UNITS	RESULTS	LAB_NOTAT	UNITS
Methyl-tert-butyl-ether (MTBE)	78032	0.3	ug/L	0.3	LT	ug/L
o-Xylene	77135	0.2	ug/L	0.2	LT	ug/L
Styrene	77128	0.2	ug/L	0.2	LT	ug/L
Tetrachloroethene	34475	0.3	ug/L	0.3	LT	ug/L
Toluene	34010	0.2	ug/L	0.2	LT	ug/L
trans-1,2-Dichloroethene	34546	0.3	ug/L	0.3	LT	ug/L
trans-1,3-Dichloropropene	34699	0.2	ug/L	0.2	LT	ug/L
Trichloroethene	39180	0.3	ug/L	6		ug/L
Vinyl chloride	39175	0.3	ug/L	0.3	LT	ug/L
Xylenes (total)	81551	0.5	ug/L	0.5	LT	ug/L

PARAM_NAME	DV_FLAGS	REASON
1,1,1-TRICHLOROETHANE TOTWUG/L		
1,1,2,2-TETRACHLOROETHANE TOTAL/WATER		
1,1,2-TRICHLOROETHANE TOTWUG/L		
1,1-DICHLOROETHANE TOTWUG/L		
1,1-DICHLOROETHYLENE (1,1-DICHLOROETHENE) TOTWUG/L		
1,2-DICHLOROETHANE, WHOLE WATER, UG/L		
1,2-DICHLOROPROPANE TOTWUG/L		
PROPANE,TRANS-1,3-DICHLORO-,WTR,WHL,RECOVERBL,UG/L		
METHYL ETHYL KETONE (2-BUTANONE) WHOLE WATER UG/L	R	Initial and continuing calibration RF <0.05
2-HEXANONE WHOLE WATER,UG/L		
TERBUTHYLAZINE TOTAL WATER UG/L		
ACETONE WHL WATER SMPL UG/L	R	Initial and continuing calibration RF <0.05
BENZENE IN WTR SMPLE GC-MS, HEXADECONE EXTR.(UG/L)		
BROMODICHLOROMETHANE,WHOLE WATER,UG/L		
BROMOFORM,WHOLE WATER,UG/L		
METHYL BROMIDE (BROMOMETHANE) TOTWUG/L		
CARBON DISULFIDE WHOLE WATER,UG/L	J	Continuing calibration %D>20
CARBON TETRACHLORIDE,WHOLE WATER,UG/L		
CHLOROBENZENE TOTWUG/L		
CHLOROETHANE TOTWUG/L		
CHLOROFORM,WHOLE WATER,UG/L		
METHYL CHLORIDE (CHLOROMETHANE) TOTWUG/L		
CIS-1,2-DICHLOROETHYLENE WHOLE WATER,UG/L		
CIS-1,3-DICHLOROPROPENE TOTAL IN WATER UG/L		
DIBROMOCHLOROMETHANE,WHOLE WATER,UG/L		
ETHYLBENZENE TOTWUG/L		
XYLENE, META & PARA, WATER, WHOLE		
METHYLENE CHLORIDE TOTWUG/L		
PROPANE, 2-METHOXY-2-METHYL- , WATER, WHOLE, UG/L		
O-XYLENE WHOLE WATER,UG/L		
STYRENE WHOLE WATER,UG/L		
TETRACHLOROETHYLENE (TETRACHLOROETHENE) (PCE) TOT		
TOLUENE IN WTR SMPLE GC-MS, HEXADECONE EXTR.(UG/L)		
TRANS-1,2-DICHLOROETHENE, TOTAL, IN WATER UG/L		
TRANS-1,3-DICHLOROPROPENE TOTAL IN WATER UG/L		
TRICHLOROETHYLENE (TCE) (TRICHLOROETHENE)WHOLE WTR		
VINYL CHLORIDE-WHOLE WATER SAMPLE-UG/L		

PARAM_NAME	DV_FLAGS	REASON
XYLENES IN WTR SMPLE GC-MS, HEXADECONE EXTR.(UG/L)		
1,1,1-TRICHLOROETHANE TOTWUG/L		
1,1,2,2-TETRACHLOROETHANE TOTAL/WATER		
1,1,2-TRICHLOROETHANE TOTWUG/L		
1,1-DICHLOROETHANE TOTWUG/L		
1,1-DICHLOROETHYLENE (1,1-DICHLOROETHENE) TOTWUG/L		
1,2-DICHLOROETHANE, WHOLE WATER, UG/L		
1,2-DICHLOROPROPANE TOTWUG/L		
PROPANE,TRANS-1,3-DICHLORO-,WTR,WHL,RECOVERBL,UG/L		
METHYL ETHYL KETONE (2-BUTANONE) WHOLE WATER UG/L	R	Initial and continuing calibration RF <0.05
2-HEXANONE WHOLE WATER,UG/L		
TERBUTHYLAZINE TOTAL WATER UG/L		
ACETONE WHL WATER SMPL UG/L	R	Initial and continuing calibration RF <0.05
BENZENE IN WTR SMPLE GC-MS, HEXADECONE EXTR.(UG/L)		
BROMODICHLOROMETHANE,WHOLE WATER,UG/L		
BROMOFORM,WHOLE WATER,UG/L		
METHYL BROMIDE (BROMOMETHANE) TOTWUG/L		
CARBON DISULFIDE WHOLE WATER,UG/L		
CARBON TETRACHLORIDE,WHOLE WATER,UG/L	J	Continuing calibration %D>20
CHLOROBENZENE TOTWUG/L		
CHLOROETHANE TOTWUG/L		
CHLOROFORM,WHOLE WATER,UG/L		
METHYL CHLORIDE (CHLOROMETHANE) TOTWUG/L		
CIS-1,2-DICHLOROETHYLENE WHOLE WATER,UG/L		
CIS-1,3-DICHLOROPROPENE TOTAL IN WATER UG/L		
DIBROMOCHLOROMETHANE,WHOLE WATER,UG/L		
ETHYLBENZENE TOTWUG/L		
XYLENE, META & PARA, WATER, WHOLE		
METHYLENE CHLORIDE TOTWUG/L		
PROPANE, 2-METHOXY-2-METHYL- , WATER, WHOLE, UG/L		
O-XYLENE WHOLE WATER,UG/L		
STYRENE WHOLE WATER,UG/L	J	MS/MSD
TETRACHLOROETHYLENE (TETRACHLOROETHENE) (PCE) TOT		
TOLUENE IN WTR SMPLE GC-MS, HEXADECONE EXTR.(UG/L)		
TRANS-1,2-DICHLOROETHENE, TOTAL, IN WATER UG/L		
TRANS-1,3-DICHLOROPROPENE TOTAL IN WATER UG/L		
TRICHLOROETHYLENE (TCE) (TRICHLOROETHENE)WHOLE WTR		

PARAM_NAME	DV_FLAGS	REASON
VINYL CHLORIDE-WHOLE WATER SAMPLE-UG/L		
XYLENES IN WTR SMPLE GC-MS, HEXADECONE EXTR.(UG/L)		
1,1,1-TRICHLOROETHANE TOTWUG/L		
1,1,2,2-TETRACHLOROETHANE TOTAL/WATER		
1,1,2-TRICHLOROETHANE TOTWUG/L		
1,1-DICHLOROETHANE TOTWUG/L		
1,1-DICHLOROETHYLENE (1,1-DICHLOROETHENE) TOTWUG/L		
1,2-DICHLOROETHANE, WHOLE WATER, UG/L		
1,2-DICHLOROPROPANE TOTWUG/L		
PROPANE,TRANS-1,3-DICHLORO-,WTR,WHL,RECOVERBL,UG/L		
METHYL ETHYL KETONE (2-BUTANONE) WHOLE WATER UG/L	R	Initial and continuing calibration RF <0.05
2-HEXANONE WHOLE WATER,UG/L		
TERBUTHYLAZINE TOTAL WATER UG/L		
ACETONE WHL WATER SMPL UG/L	J	Initial and continuing calibration RF <0.05
BENZENE IN WTR SMPLE GC-MS, HEXADECONE EXTR.(UG/L)		
BROMODICHLOROMETHANE,WHOLE WATER,UG/L		
BROMOFORM,WHOLE WATER,UG/L		
METHYL BROMIDE (BROMOMETHANE) TOTWUG/L		
CARBON DISULFIDE WHOLE WATER,UG/L		
CARBON TETRACHLORIDE,WHOLE WATER,UG/L	J	Continuing calibration %D>20
CHLOROBENZENE TOTWUG/L		
CHLOROETHANE TOTWUG/L		
CHLOROFORM,WHOLE WATER,UG/L		
METHYL CHLORIDE (CHLOROMETHANE) TOTWUG/L		
CIS-1,2-DICHLOROETHYLENE WHOLE WATER,UG/L		
CIS-1,3-DICHLOROPROPENE TOTAL IN WATER UG/L		
DIBROMOCHLOROMETHANE,WHOLE WATER,UG/L		
ETHYLBENZENE TOTWUG/L		
XYLENE, META & PARA, WATER, WHOLE		
METHYLENE CHLORIDE TOTWUG/L		
PROPANE, 2-METHOXY-2-METHYL- , WATER, WHOLE, UG/L		
O-XYLENE WHOLE WATER,UG/L		
STYRENE WHOLE WATER,UG/L		
TETRACHLOROETHYLENE (TETRACHLOROETHENE) (PCE) TOT		
TOLUENE IN WTR SMPLE GC-MS, HEXADECONE EXTR.(UG/L)		
TRANS-1,2-DICHLOROETHENE, TOTAL, IN WATER UG/L		
TRANS-1,3-DICHLOROPROPENE TOTAL IN WATER UG/L		

PARAM_NAME	DV_FLAGS	REASON
TRICHLOROETHYLENE (TCE) (TRICHLOROETHENE)WHOLE WTR		
VINYL CHLORIDE-WHOLE WATER SAMPLE-UG/L		
XYLENES IN WTR SMPLE GC-MS, HEXADECONE EXTR.(UG/L)		
1,1,1-TRICHLOROETHANE TOTWUG/L		
1,1,2,2-TETRACHLOROETHANE TOTAL/WATER		
1,1,2-TRICHLOROETHANE TOTWUG/L		
1,1-DICHLOROETHANE TOTWUG/L		
1,1-DICHLOROETHYLENE (1,1-DICHLOROETHENE) TOTWUG/L		
1,2-DICHLOROETHANE, WHOLE WATER, UG/L		
1,2-DICHLOROPROPANE TOTWUG/L		
PROPANE,TRANS-1,3-DICHLORO-,WTR,WHL,RECOVERBL,UG/L		
METHYL ETHYL KETONE (2-BUTANONE) WHOLE WATER UG/L	R	Initial and continuing calibration RF <0.05
2-HEXANONE WHOLE WATER,UG/L		
TERBUTHYLAZINE TOTAL WATER UG/L		
ACETONE WHL WATER SMPL UG/L	R	Initial and continuing calibration RF <0.05
BENZENE IN WTR SMPLE GC-MS, HEXADECONE EXTR.(UG/L)		
BROMODICHLOROMETHANE,WHOLE WATER,UG/L		
BROMOFORM,WHOLE WATER,UG/L		
METHYL BROMIDE (BROMOMETHANE) TOTWUG/L		
CARBON DISULFIDE WHOLE WATER,UG/L	J	Continuing calibration %D>20
CARBON TETRACHLORIDE,WHOLE WATER,UG/L		
CHLOROBENZENE TOTWUG/L		
CHLOROETHANE TOTWUG/L		
CHLOROFORM,WHOLE WATER,UG/L		
METHYL CHLORIDE (CHLOROMETHANE) TOTWUG/L		
CIS-1,2-DICHLOROETHYLENE WHOLE WATER,UG/L		
CIS-1,3-DICHLOROPROPENE TOTAL IN WATER UG/L		
DIBROMOCHLOROMETHANE,WHOLE WATER,UG/L		
ETHYLBENZENE TOTWUG/L		
XYLENE, META & PARA, WATER, WHOLE		
METHYLENE CHLORIDE TOTWUG/L		
PROPANE, 2-METHOXY-2-METHYL- , WATER, WHOLE, UG/L		
O-XYLENE WHOLE WATER,UG/L		
STYRENE WHOLE WATER,UG/L		
TETRACHLOROETHYLENE (TETRACHLOROETHENE) (PCE) TOT		
TOLUENE IN WTR SMPLE GC-MS, HEXADECONE EXTR.(UG/L)		
TRANS-1,2-DICHLOROETHENE, TOTAL, IN WATER UG/L		

PARAM_NAME	DV_FLAGS	REASON
TRANS-1,3-DICHLOROPROPENE TOTAL IN WATER UG/L		
TRICHLOROETHYLENE (TCE) (TRICHLOROETHENE)WHOLE WTR		
VINYL CHLORIDE-WHOLE WATER SAMPLE-UG/L		
XYLENES IN WTR SMPLE GC-MS, HEXADECONE EXTR.(UG/L)		
1,1,1-TRICHLOROETHANE TOTWUG/L		
1,1,2,2-TETRACHLOROETHANE TOTAL/WATER		
1,1,2-TRICHLOROETHANE TOTWUG/L		
1,1-DICHLOROETHANE TOTWUG/L		
1,1-DICHLOROETHYLENE (1,1-DICHLOROETHENE) TOTWUG/L		
1,2-DICHLOROETHANE, WHOLE WATER, UG/L		
1,2-DICHLOROPROPANE TOTWUG/L		
PROPANE,TRANS-1,3-DICHLORO-,WTR,WHL,RECOVERBL,UG/L		
METHYL ETHYL KETONE (2-BUTANONE) WHOLE WATER UG/L	R	Initial and continuing calibration RF <0.05
2-HEXANONE WHOLE WATER,UG/L		
TERBUTHYLAZINE TOTAL WATER UG/L		
ACETONE WHL WATER SMPL UG/L	R	Initial and continuing calibration RF <0.05
BENZENE IN WTR SMPLE GC-MS, HEXADECONE EXTR.(UG/L)		
BROMODICHLOROMETHANE,WHOLE WATER,UG/L		
BROMOFORM,WHOLE WATER,UG/L		
METHYL BROMIDE (BROMOMETHANE) TOTWUG/L		
CARBON DISULFIDE WHOLE WATER,UG/L	J	Continuing calibration %D>20
CARBON TETRACHLORIDE,WHOLE WATER,UG/L		
CHLOROBENZENE TOTWUG/L		
CHLOROETHANE TOTWUG/L		
CHLOROFORM,WHOLE WATER,UG/L		
METHYL CHLORIDE (CHLOROMETHANE) TOTWUG/L		
CIS-1,2-DICHLOROETHYLENE WHOLE WATER,UG/L		
CIS-1,3-DICHLOROPROPENE TOTAL IN WATER UG/L		
DIBROMOCHLOROMETHANE,WHOLE WATER,UG/L		
ETHYLBENZENE TOTWUG/L		
XYLENE, META & PARA, WATER, WHOLE		
METHYLENE CHLORIDE TOTWUG/L		
PROPANE, 2-METHOXY-2-METHYL- , WATER, WHOLE, UG/L		
O-XYLENE WHOLE WATER,UG/L		
STYRENE WHOLE WATER,UG/L		
TETRACHLOROETHYLENE (TETRACHLOROETHENE) (PCE) TOT		
TOLUENE IN WTR SMPLE GC-MS, HEXADECONE EXTR.(UG/L)		

PARAM_NAME	DV_FLAGS	REASON
TRANS-1,2-DICHLOROETHENE, TOTAL, IN WATER UG/L		
TRANS-1,3-DICHLOROPROPENE TOTAL IN WATER UG/L		
TRICHLOROETHYLENE (TCE) (TRICHLOROETHENE)WHOLE WTR		
VINYL CHLORIDE-WHOLE WATER SAMPLE-UG/L		
XYLENES IN WTR SMPLE GC-MS, HEXADECONE EXTR.(UG/L)		
1,1,1-TRICHLOROETHANE TOTWUG/L		
1,1,2,2-TETRACHLOROETHANE TOTAL/WATER		
1,1,2-TRICHLOROETHANE TOTWUG/L		
1,1-DICHLOROETHANE TOTWUG/L		
1,1-DICHLOROETHYLENE (1,1-DICHLOROETHENE) TOTWUG/L		
1,2-DICHLOROETHANE, WHOLE WATER, UG/L		
1,2-DICHLOROPROPANE TOTWUG/L		
PROPANE,TRANS-1,3-DICHLORO-,WTR,WHL,RECOVERBL,UG/L		
METHYL ETHYL KETONE (2-BUTANONE) WHOLE WATER UG/L	R	Initial and continuing calibration RF <0.05
2-HEXANONE WHOLE WATER,UG/L		
TERBUTHYLAZINE TOTAL WATER UG/L		
ACETONE WHL WATER SMPL UG/L	R	Initial and continuing calibration RF <0.05
BENZENE IN WTR SMPLE GC-MS, HEXADECONE EXTR.(UG/L)		
BROMODICHLOROMETHANE,WHOLE WATER,UG/L		
BROMOFORM,WHOLE WATER,UG/L		
METHYL BROMIDE (BROMOMETHANE) TOTWUG/L		
CARBON DISULFIDE WHOLE WATER,UG/L	J	Continuing calibration %D>20
CARBON TETRACHLORIDE,WHOLE WATER,UG/L		
CHLOROBENZENE TOTWUG/L		
CHLOROETHANE TOTWUG/L		
CHLOROFORM,WHOLE WATER,UG/L		
METHYL CHLORIDE (CHLOROMETHANE) TOTWUG/L		
CIS-1,2-DICHLOROETHYLENE WHOLE WATER,UG/L		
CIS-1,3-DICHLOROPROPENE TOTAL IN WATER UG/L		
DIBROMOCHLOROMETHANE,WHOLE WATER,UG/L		
ETHYLBENZENE TOTWUG/L		
XYLENE, META & PARA, WATER, WHOLE		
METHYLENE CHLORIDE TOTWUG/L		
PROPANE, 2-METHOXY-2-METHYL- , WATER, WHOLE, UG/L		
O-XYLENE WHOLE WATER,UG/L		
STYRENE WHOLE WATER,UG/L		
TETRACHLOROETHYLENE (TETRACHLOROETHENE) (PCE) TOT		

PARAM_NAME	DV_FLAGS	REASON
TOLUENE IN WTR SMPLE GC-MS, HEXADECONE EXTR.(UG/L)		
TRANS-1,2-DICHLOROETHENE, TOTAL, IN WATER UG/L		
TRANS-1,3-DICHLOROPROPENE TOTAL IN WATER UG/L		
TRICHLOROETHYLENE (TCE) (TRICHLOROETHENE)WHOLE WTR		
VINYL CHLORIDE-WHOLE WATER SAMPLE-UG/L		
XYLENES IN WTR SMPLE GC-MS, HEXADECONE EXTR.(UG/L)		
1,1,1-TRICHLOROETHANE TOTWUG/L		
1,1,2,2-TETRACHLOROETHANE TOTAL/WATER		
1,1,2-TRICHLOROETHANE TOTWUG/L		
1,1-DICHLOROETHANE TOTWUG/L		
1,1-DICHLOROETHYLENE (1,1-DICHLOROETHENE) TOTWUG/L		
1,2-DICHLOROETHANE, WHOLE WATER, UG/L		
1,2-DICHLOROPROPANE TOTWUG/L		
PROPANE,TRANS-1,3-DICHLORO-,WTR,WHL,RECOVERBL,UG/L		
METHYL ETHYL KETONE (2-BUTANONE) WHOLE WATER UG/L	R	Initial and continuing calibration RF <0.05
2-HEXANONE WHOLE WATER,UG/L		
TERBUTHYLAZINE TOTAL WATER UG/L		
ACETONE WHL WATER SMPL UG/L	R	Initial and continuing calibration RF <0.05
BENZENE IN WTR SMPLE GC-MS, HEXADECONE EXTR.(UG/L)		
BROMODICHLOROMETHANE,WHOLE WATER,UG/L		
BROMOFORM,WHOLE WATER,UG/L		
METHYL BROMIDE (BROMOMETHANE) TOTWUG/L		
CARBON DISULFIDE WHOLE WATER,UG/L	J	Continuing calibration %D>20
CARBON TETRACHLORIDE,WHOLE WATER,UG/L		
CHLOROBENZENE TOTWUG/L		
CHLOROETHANE TOTWUG/L		
CHLOROFORM,WHOLE WATER,UG/L		
METHYL CHLORIDE (CHLOROMETHANE) TOTWUG/L		
CIS-1,2-DICHLOROETHYLENE WHOLE WATER,UG/L		
CIS-1,3-DICHLOROPROPENE TOTAL IN WATER UG/L		
DIBROMOCHLOROMETHANE,WHOLE WATER,UG/L		
ETHYLBENZENE TOTWUG/L		
XYLENE, META & PARA, WATER, WHOLE		
METHYLENE CHLORIDE TOTWUG/L		
PROPANE, 2-METHOXY-2-METHYL- , WATER, WHOLE, UG/L		
O-XYLENE WHOLE WATER,UG/L		
STYRENE WHOLE WATER,UG/L		

PARAM_NAME	DV_FLAGS	REASON
TETRACHLOROETHYLENE (TETRACHLOROETHENE) (PCE) TOT		
TOLUENE IN WTR SMPLE GC-MS, HEXADECONE EXTR.(UG/L)		
TRANS-1,2-DICHLOROETHENE, TOTAL, IN WATER UG/L		
TRANS-1,3-DICHLOROPROPENE TOTAL IN WATER UG/L		
TRICHLOROETHYLENE (TCE) (TRICHLOROETHENE)WHOLE WTR		
VINYL CHLORIDE-WHOLE WATER SAMPLE-UG/L		
XYLENES IN WTR SMPLE GC-MS, HEXADECONE EXTR.(UG/L)		
1,1,1-TRICHLOROETHANE TOTWUG/L		
1,1,2,2-TETRACHLOROETHANE TOTAL/WATER		
1,1,2-TRICHLOROETHANE TOTWUG/L		
1,1-DICHLOROETHANE TOTWUG/L		
1,1-DICHLOROETHYLENE (1,1-DICHLOROETHENE) TOTWUG/L		
1,2-DICHLOROETHANE, WHOLE WATER, UG/L		
1,2-DICHLOROPROPANE TOTWUG/L		
PROPANE,TRANS-1,3-DICHLORO-,WTR,WHL,RECOVERBL,UG/L		
METHYL ETHYL KETONE (2-BUTANONE) WHOLE WATER UG/L	R	Initial and continuing calibration RF <0.05
2-HEXANONE WHOLE WATER,UG/L		
TERBUTHYLAZINE TOTAL WATER UG/L		
ACETONE WHL WATER SMPL UG/L	R	Initial and continuing calibration RF <0.05
BENZENE IN WTR SMPLE GC-MS, HEXADECONE EXTR.(UG/L)		
BROMODICHLOROMETHANE,WHOLE WATER,UG/L	J	Result less than reporting limit
BROMOFORM,WHOLE WATER,UG/L		
METHYL BROMIDE (BROMOMETHANE) TOTWUG/L		
CARBON DISULFIDE WHOLE WATER,UG/L	J	Continuing calibration %D>20
CARBON TETRACHLORIDE,WHOLE WATER,UG/L		
CHLOROBENZENE TOTWUG/L		
CHLOROETHANE TOTWUG/L		
CHLOROFORM,WHOLE WATER,UG/L		
METHYL CHLORIDE (CHLOROMETHANE) TOTWUG/L		
CIS-1,2-DICHLOROETHYLENE WHOLE WATER,UG/L		
CIS-1,3-DICHLOROPROPENE TOTAL IN WATER UG/L		
DIBROMOCHLOROMETHANE,WHOLE WATER,UG/L		
ETHYLBENZENE TOTWUG/L		
XYLENE, META & PARA, WATER, WHOLE		
METHYLENE CHLORIDE TOTWUG/L		
PROPANE, 2-METHOXY-2-METHYL- , WATER, WHOLE, UG/L		
O-XYLENE WHOLE WATER,UG/L		

PARAM_NAME	DV_FLAGS	REASON
STYRENE WHOLE WATER,UG/L		
TETRACHLOROETHYLENE (TETRACHLOROETHENE) (PCE) TOT	J	Result less than reporting limit
TOLUENE IN WTR SMPLE GC-MS, HEXADECONE EXTR.(UG/L)		
TRANS-1,2-DICHLOROETHENE, TOTAL, IN WATER UG/L		
TRANS-1,3-DICHLOROPROPENE TOTAL IN WATER UG/L		
TRICHLOROETHYLENE (TCE) (TRICHLOROETHENE)WHOLE WTR		
VINYL CHLORIDE-WHOLE WATER SAMPLE-UG/L		
XYLENES IN WTR SMPLE GC-MS, HEXADECONE EXTR.(UG/L)		
1,1,1-TRICHLOROETHANE TOTWUG/L		
1,1,2,2-TETRACHLOROETHANE TOTAL/WATER		
1,1,2-TRICHLOROETHANE TOTWUG/L		
1,1-DICHLOROETHANE TOTWUG/L		
1,1-DICHLOROETHYLENE (1,1-DICHLOROETHENE) TOTWUG/L		
1,2-DICHLOROETHANE, WHOLE WATER, UG/L		
1,2-DICHLOROPROPANE TOTWUG/L		
PROPANE,TRANS-1,3-DICHLORO-,WTR,WHL,RECOVERBL,UG/L		
METHYL ETHYL KETONE (2-BUTANONE) WHOLE WATER UG/L	R	Initial and continuing calibration RF <0.05
2-HEXANONE WHOLE WATER,UG/L		
TERBUTHYLAZINE TOTAL WATER UG/L		
ACETONE WHL WATER SMPL UG/L	R	Initial and continuing calibration RF <0.05
BENZENE IN WTR SMPLE GC-MS, HEXADECONE EXTR.(UG/L)		
BROMODICHLOROMETHANE,WHOLE WATER,UG/L		
BROMOFORM,WHOLE WATER,UG/L		
METHYL BROMIDE (BROMOMETHANE) TOTWUG/L		
CARBON DISULFIDE WHOLE WATER,UG/L	J	Continuing calibration %D>20
CARBON TETRACHLORIDE,WHOLE WATER,UG/L		
CHLOROBENZENE TOTWUG/L		
CHLOROETHANE TOTWUG/L		
CHLOROFORM,WHOLE WATER,UG/L		
METHYL CHLORIDE (CHLOROMETHANE) TOTWUG/L		
CIS-1,2-DICHLOROETHYLENE WHOLE WATER,UG/L	J	Result less than reporting limit
CIS-1,3-DICHLOROPROPENE TOTAL IN WATER UG/L		
DIBROMOCHLOROMETHANE,WHOLE WATER,UG/L		
ETHYLBENZENE TOTWUG/L		
XYLENE, META & PARA, WATER, WHOLE		
METHYLENE CHLORIDE TOTWUG/L		
PROPANE, 2-METHOXY-2-METHYL- , WATER, WHOLE, UG/L		

PARAM_NAME	DV_FLAGS	REASON
O-XYLENE WHOLE WATER,UG/L		
STYRENE WHOLE WATER,UG/L		
TETRACHLOROETHYLENE (TETRACHLOROETHENE) (PCE) TOT		
TOLUENE IN WTR SMPLE GC-MS, HEXADECONE EXTR.(UG/L)		
TRANS-1,2-DICHLOROETHENE, TOTAL, IN WATER UG/L		
TRANS-1,3-DICHLOROPROPENE TOTAL IN WATER UG/L		
TRICHLOROETHYLENE (TCE) (TRICHLOROETHENE)WHOLE WTR		
VINYL CHLORIDE-WHOLE WATER SAMPLE-UG/L		
XYLENES IN WTR SMPLE GC-MS, HEXADECONE EXTR.(UG/L)		
1,1,1-TRICHLOROETHANE TOTWUG/L		
1,1,2,2-TETRACHLOROETHANE TOTAL/WATER		
1,1,2-TRICHLOROETHANE TOTWUG/L		
1,1-DICHLOROETHANE TOTWUG/L		
1,1-DICHLOROETHYLENE (1,1-DICHLOROETHENE) TOTWUG/L		
1,2-DICHLOROETHANE, WHOLE WATER, UG/L		
1,2-DICHLOROPROPANE TOTWUG/L		
PROPANE,TRANS-1,3-DICHLORO-,WTR,WHL,RECOVERBL,UG/L		
METHYL ETHYL KETONE (2-BUTANONE) WHOLE WATER UG/L	R	Initial and continuing calibration RF <0.05
2-HEXANONE WHOLE WATER,UG/L		
TERBUTHYLAZINE TOTAL WATER UG/L		
ACETONE WHL WATER SMPL UG/L	R	Initial and continuing calibration RF <0.05
BENZENE IN WTR SMPLE GC-MS, HEXADECONE EXTR.(UG/L)		
BROMODICHLOROMETHANE,WHOLE WATER,UG/L		
BROMOFORM,WHOLE WATER,UG/L		
METHYL BROMIDE (BROMOMETHANE) TOTWUG/L		
CARBON DISULFIDE WHOLE WATER,UG/L	J	Continuing calibration %D>20
CARBON TETRACHLORIDE,WHOLE WATER,UG/L		
CHLOROBENZENE TOTWUG/L		
CHLOROETHANE TOTWUG/L		
CHLOROFORM,WHOLE WATER,UG/L		
METHYL CHLORIDE (CHLOROMETHANE) TOTWUG/L		
CIS-1,2-DICHLOROETHYLENE WHOLE WATER,UG/L	J	Result less than reporting limit
CIS-1,3-DICHLOROPROPENE TOTAL IN WATER UG/L		
DIBROMOCHLOROMETHANE,WHOLE WATER,UG/L		
ETHYLBENZENE TOTWUG/L		
XYLENE, META & PARA, WATER, WHOLE		
METHYLENE CHLORIDE TOTWUG/L		

PARAM_NAME	DV_FLAGS	REASON
PROPANE, 2-METHOXY-2-METHYL- , WATER, WHOLE, UG/L		
O-XYLENE WHOLE WATER,UG/L		
STYRENE WHOLE WATER,UG/L		
TETRACHLOROETHYLENE (TETRACHLOROETHENE) (PCE) TOT		
TOLUENE IN WTR SMPLE GC-MS, HEXADECONE EXTR.(UG/L)		
TRANS-1,2-DICHLOROETHENE, TOTAL, IN WATER UG/L		
TRANS-1,3-DICHLOROPROPENE TOTAL IN WATER UG/L		
TRICHLOROETHYLENE (TCE) (TRICHLOROETHENE)WHOLE WTR		
VINYL CHLORIDE-WHOLE WATER SAMPLE-UG/L		
XYLENES IN WTR SMPLE GC-MS, HEXADECONE EXTR.(UG/L)		

DEQ_WELL	LAB_NAME	AGENCY	SAMPLE_ID	SAMPLE_TYPE	LAB_ID	SAMPLE_DATE	SAMPLE_TIME	EXT_DATE	ANA_DATE	METHOD
	STL	WESTN	MTP-MW-001-0402401	G	203007-008	04/24/2001	1100	04/29/2001	04/29/2001	EPA 8260
	STL	WESTN	MTP-MW-001-0402401	G	203007-008	04/24/2001	1100	04/29/2001	04/29/2001	EPA 8260
	STL	WESTN	MTP-MW-001-0402401	G	203007-008	04/24/2001	1100	04/29/2001	04/29/2001	EPA 8260
	STL	WESTN	MTP-MW-001-0402401	G	203007-008	04/24/2001	1100	04/29/2001	04/29/2001	EPA 8260
	STL	WESTN	MTP-MW-001-0402401	G	203007-008	04/24/2001	1100	04/29/2001	04/29/2001	EPA 8260
	STL	WESTN	MTP-MW-001-0402401	G	203007-008	04/24/2001	1100	04/29/2001	04/29/2001	EPA 8260
	STL	WESTN	MTP-MW-001-0402401	G	203007-008	04/24/2001	1100	04/29/2001	04/29/2001	EPA 8260
	STL	WESTN	MTP-MW-001-0402401	G	203007-008	04/24/2001	1100	04/29/2001	04/29/2001	EPA 8260
	STL	WESTN	MTP-MW-001-0402401	G	203007-008	04/24/2001	1100	04/29/2001	04/29/2001	EPA 8260
	STL	WESTN	MTP-MW-001-0402401	G	203007-008	04/24/2001	1100	04/29/2001	04/29/2001	EPA 8260
	STL	WESTN	MTP-MW-001-0402401	G	203007-008	04/24/2001	1100	04/29/2001	04/29/2001	EPA 8260
	STL	WESTN	MTP-MW-001-0402401	G	203007-008	04/24/2001	1100	04/29/2001	04/29/2001	EPA 8260
	STL	WESTN	MTP-MW-001-0402401	G	203007-008	04/24/2001	1100	04/29/2001	04/29/2001	EPA 8260
	STL	WESTN	MTP-MW-001-0402401	G	203007-008	04/24/2001	1100	04/29/2001	04/29/2001	EPA 8260
	STL	WESTN	MTP-MW-001-0402401	G	203007-008	04/24/2001	1100	04/29/2001	04/29/2001	EPA 8260
	STL	WESTN	MTP-MW-001-0402401	G	203007-008	04/24/2001	1100	04/29/2001	04/29/2001	EPA 8260
	STL	WESTN	MTP-MW-001-0402401	G	203007-008	04/24/2001	1100	04/29/2001	04/29/2001	EPA 8260
	STL	WESTN	MTP-MW-001-0402401	G	203007-008	04/24/2001	1100	04/29/2001	04/29/2001	EPA 8260
	STL	WESTN	MTP-MW-001-0402401	G	203007-008	04/24/2001	1100	04/29/2001	04/29/2001	EPA 8260
	STL	WESTN	MTP-MW-001-0402401	G	203007-008	04/24/2001	1100	04/29/2001	04/29/2001	EPA 8260
	STL	WESTN	MTP-MW-001-0402401	G	203007-008	04/24/2001	1100	04/29/2001	04/29/2001	EPA 8260
	STL	WESTN	MTP-MW-001-0402401	G	203007-008	04/24/2001	1100	04/29/2001	04/29/2001	EPA 8260
	STL	WESTN	MTP-MW-001-0402401	G	203007-008	04/24/2001	1100	04/29/2001	04/29/2001	EPA 8260
	STL	WESTN	MTP-MW-001-0402401	G	203007-008	04/24/2001	1100	04/29/2001	04/29/2001	EPA 8260
	STL	WESTN	MTP-MW-001-0402401	G	203007-008	04/24/2001	1100	04/29/2001	04/29/2001	EPA 8260
	STL	WESTN	MTP-MW-001-0402401	G	203007-008	04/24/2001	1100	04/29/2001	04/29/2001	EPA 8260
	STL	WESTN	MTP-MW-001-0402401	G	203007-008	04/24/2001	1100	04/29/2001	04/29/2001	EPA 8260
	STL	WESTN	MTP-MW-001-0402401	G	203007-008	04/24/2001	1100	04/29/2001	04/29/2001	EPA 8260
	STL	WESTN	MTP-MW-001-0402401	G	203007-008	04/24/2001	1100	04/29/2001	04/29/2001	EPA 8260
	STL	WESTN	MTP-MW-001-0402401	G	203007-008	04/24/2001	1100	04/29/2001	04/29/2001	EPA 8260

DEQ_WELL	LAB_NAME	AGENCY	SAMPLE_ID	SAMPLE_TYPE	LAB_ID	SAMPLE_DATE	SAMPLE_TIME	EXT_DATE	ANA_DATE	METHOD
	STL	WESTN	MTP-MW-001-0402401	G	203007-008	04/24/2001	1100	04/29/2001	04/29/2001	EPA 8260
	STL	WESTN	MTP-MW-001-0402401	G	203007-008	04/24/2001	1100	04/29/2001	04/29/2001	EPA 8260
	STL	WESTN	MTP-MW-001-0402401	G	203007-008	04/24/2001	1100	04/29/2001	04/29/2001	EPA 8260
	STL	WESTN	MTP-MW-001-0402401	G	203007-008	04/24/2001	1100	04/29/2001	04/29/2001	EPA 8260
	STL	WESTN	MWB-MW-005-0402401	G	203007-010	04/24/2001	1555	04/30/2001	04/30/2001	EPA 8260
	STL	WESTN	MWB-MW-005-0402401	G	203007-010	04/24/2001	1555	04/30/2001	04/30/2001	EPA 8260
	STL	WESTN	MWB-MW-005-0402401	G	203007-010	04/24/2001	1555	04/30/2001	04/30/2001	EPA 8260
	STL	WESTN	MWB-MW-005-0402401	G	203007-010	04/24/2001	1555	04/30/2001	04/30/2001	EPA 8260
	STL	WESTN	MWB-MW-005-0402401	G	203007-010	04/24/2001	1555	04/30/2001	04/30/2001	EPA 8260
	STL	WESTN	MWB-MW-005-0402401	G	203007-010	04/24/2001	1555	04/30/2001	04/30/2001	EPA 8260
	STL	WESTN	MWB-MW-005-0402401	G	203007-010	04/24/2001	1555	04/30/2001	04/30/2001	EPA 8260
	STL	WESTN	MWB-MW-005-0402401	G	203007-010	04/24/2001	1555	04/30/2001	04/30/2001	EPA 8260
	STL	WESTN	MWB-MW-005-0402401	G	203007-010	04/24/2001	1555	04/30/2001	04/30/2001	EPA 8260
	STL	WESTN	MWB-MW-005-0402401	G	203007-010	04/24/2001	1555	04/30/2001	04/30/2001	EPA 8260
	STL	WESTN	MWB-MW-005-0402401	G	203007-010	04/24/2001	1555	04/30/2001	04/30/2001	EPA 8260
	STL	WESTN	MWB-MW-005-0402401	G	203007-010	04/24/2001	1555	04/30/2001	04/30/2001	EPA 8260
	STL	WESTN	MWB-MW-005-0402401	G	203007-010	04/24/2001	1555	04/30/2001	04/30/2001	EPA 8260
	STL	WESTN	MWB-MW-005-0402401	G	203007-010	04/24/2001	1555	04/30/2001	04/30/2001	EPA 8260
	STL	WESTN	MWB-MW-005-0402401	G	203007-010	04/24/2001	1555	04/30/2001	04/30/2001	EPA 8260
	STL	WESTN	MWB-MW-005-0402401	G	203007-010	04/24/2001	1555	04/30/2001	04/30/2001	EPA 8260
	STL	WESTN	MWB-MW-005-0402401	G	203007-010	04/24/2001	1555	04/30/2001	04/30/2001	EPA 8260
	STL	WESTN	MWB-MW-005-0402401	G	203007-010	04/24/2001	1555	04/30/2001	04/30/2001	EPA 8260
	STL	WESTN	MWB-MW-005-0402401	G	203007-010	04/24/2001	1555	04/30/2001	04/30/2001	EPA 8260
	STL	WESTN	MWB-MW-005-0402401	G	203007-010	04/24/2001	1555	04/30/2001	04/30/2001	EPA 8260
	STL	WESTN	MWB-MW-005-0402401	G	203007-010	04/24/2001	1555	04/30/2001	04/30/2001	EPA 8260
	STL	WESTN	MWB-MW-005-0402401	G	203007-010	04/24/2001	1555	04/30/2001	04/30/2001	EPA 8260
	STL	WESTN	MWB-MW-005-0402401	G	203007-010	04/24/2001	1555	04/30/2001	04/30/2001	EPA 8260
	STL	WESTN	MWB-MW-005-0402401	G	203007-010	04/24/2001	1555	04/30/2001	04/30/2001	EPA 8260
	STL	WESTN	MWB-MW-005-0402401	G	203007-010	04/24/2001	1555	04/30/2001	04/30/2001	EPA 8260

DEQ_WELL	LAB_NAME	AGENCY	SAMPLE_ID	SAMPLE_TYPE	LAB_ID	SAMPLE_DATE	SAMPLE_TIME	EXT_DATE	ANA_DATE	METHOD
	STL	WESTN	MWB-MW-005-0402401	G	203007-010	04/24/2001	1555	04/30/2001	04/30/2001	EPA 8260
	STL	WESTN	MWB-MW-005-0402401	G	203007-010	04/24/2001	1555	04/30/2001	04/30/2001	EPA 8260
	STL	WESTN	MWB-MW-005-0402401	G	203007-010	04/24/2001	1555	04/30/2001	04/30/2001	EPA 8260
	STL	WESTN	MWB-MW-005-0402401	G	203007-010	04/24/2001	1555	04/30/2001	04/30/2001	EPA 8260
	STL	WESTN	MWB-MW-005-0402401	G	203007-010	04/24/2001	1555	04/30/2001	04/30/2001	EPA 8260
	STL	WESTN	MWB-MW-005-0402401	G	203007-010	04/24/2001	1555	04/30/2001	04/30/2001	EPA 8260
	STL	WESTN	MWB-MW-005-0402401	G	203007-010	04/24/2001	1555	04/30/2001	04/30/2001	EPA 8260
	STL	WESTN	MWB-MW-005-0402401	G	203007-010	04/24/2001	1555	04/30/2001	04/30/2001	EPA 8260
	STL	WESTN	Trip Blank	B	203007-001	04/12/2001	1320	04/26/2001	04/26/2001	EPA 8260
	STL	WESTN	Trip Blank	B	203007-001	04/12/2001	1320	04/26/2001	04/26/2001	EPA 8260
	STL	WESTN	Trip Blank	B	203007-001	04/12/2001	1320	04/26/2001	04/26/2001	EPA 8260
	STL	WESTN	Trip Blank	B	203007-001	04/12/2001	1320	04/26/2001	04/26/2001	EPA 8260
	STL	WESTN	Trip Blank	B	203007-001	04/12/2001	1320	04/26/2001	04/26/2001	EPA 8260
	STL	WESTN	Trip Blank	B	203007-001	04/12/2001	1320	04/26/2001	04/26/2001	EPA 8260
	STL	WESTN	Trip Blank	B	203007-001	04/12/2001	1320	04/26/2001	04/26/2001	EPA 8260
	STL	WESTN	Trip Blank	B	203007-001	04/12/2001	1320	04/26/2001	04/26/2001	EPA 8260
	STL	WESTN	Trip Blank	B	203007-001	04/12/2001	1320	04/26/2001	04/26/2001	EPA 8260
	STL	WESTN	Trip Blank	B	203007-001	04/12/2001	1320	04/26/2001	04/26/2001	EPA 8260
	STL	WESTN	Trip Blank	B	203007-001	04/12/2001	1320	04/26/2001	04/26/2001	EPA 8260
	STL	WESTN	Trip Blank	B	203007-001	04/12/2001	1320	04/26/2001	04/26/2001	EPA 8260
	STL	WESTN	Trip Blank	B	203007-001	04/12/2001	1320	04/26/2001	04/26/2001	EPA 8260
	STL	WESTN	Trip Blank	B	203007-001	04/12/2001	1320	04/26/2001	04/26/2001	EPA 8260
	STL	WESTN	Trip Blank	B	203007-001	04/12/2001	1320	04/26/2001	04/26/2001	EPA 8260
	STL	WESTN	Trip Blank	B	203007-001	04/12/2001	1320	04/26/2001	04/26/2001	EPA 8260
	STL	WESTN	Trip Blank	B	203007-001	04/12/2001	1320	04/26/2001	04/26/2001	EPA 8260
	STL	WESTN	Trip Blank	B	203007-001	04/12/2001	1320	04/26/2001	04/26/2001	EPA 8260
	STL	WESTN	Trip Blank	B	203007-001	04/12/2001	1320	04/26/2001	04/26/2001	EPA 8260
	STL	WESTN	Trip Blank	B	203007-001	04/12/2001	1320	04/26/2001	04/26/2001	EPA 8260
	STL	WESTN	Trip Blank	B	203007-001	04/12/2001	1320	04/26/2001	04/26/2001	EPA 8260
	STL	WESTN	Trip Blank	B	203007-001	04/12/2001	1320	04/26/2001	04/26/2001	EPA 8260

DEQ_WELL	LAB_NAME	AGENCY	SAMPLE_ID	SAMPLE_TYPE	LAB_ID	SAMPLE_DATE	SAMPLE_TIME	EXT_DATE	ANA_DATE	METHOD
	STL	WESTN	Trip Blank	B	203007-001	04/12/2001	1320	04/26/2001	04/26/2001	EPA 8260
	STL	WESTN	Trip Blank	B	203007-001	04/12/2001	1320	04/26/2001	04/26/2001	EPA 8260
	STL	WESTN	Trip Blank	B	203007-001	04/12/2001	1320	04/26/2001	04/26/2001	EPA 8260
	STL	WESTN	Trip Blank	B	203007-001	04/12/2001	1320	04/26/2001	04/26/2001	EPA 8260
	STL	WESTN	Trip Blank	B	203007-001	04/12/2001	1320	04/26/2001	04/26/2001	EPA 8260
	STL	WESTN	Trip Blank	B	203007-001	04/12/2001	1320	04/26/2001	04/26/2001	EPA 8260
	STL	WESTN	Trip Blank	B	203007-001	04/12/2001	1320	04/26/2001	04/26/2001	EPA 8260
	STL	WESTN	Trip Blank	B	203007-001	04/12/2001	1320	04/26/2001	04/26/2001	EPA 8260
	STL	WESTN	Trip Blank	B	203007-001	04/12/2001	1320	04/26/2001	04/26/2001	EPA 8260
	STL	WESTN	Trip Blank	B	203007-001	04/12/2001	1320	04/26/2001	04/26/2001	EPA 8260
	STL	WESTN	Trip Blank	B	203007-001	04/12/2001	1320	04/26/2001	04/26/2001	EPA 8260
	STL	WESTN	Trip Blank	B	203007-001	04/12/2001	1320	04/26/2001	04/26/2001	EPA 8260
	STL	WESTN	WCP-MW-040-042301	G	203007-002	04/23/2001	1130	04/29/2001	04/29/2001	EPA 8260
	STL	WESTN	WCP-MW-040-042301	G	203007-002	04/23/2001	1130	04/29/2001	04/29/2001	EPA 8260
	STL	WESTN	WCP-MW-040-042301	G	203007-002	04/23/2001	1130	04/29/2001	04/29/2001	EPA 8260
	STL	WESTN	WCP-MW-040-042301	G	203007-002	04/23/2001	1130	04/29/2001	04/29/2001	EPA 8260
	STL	WESTN	WCP-MW-040-042301	G	203007-002	04/23/2001	1130	04/29/2001	04/29/2001	EPA 8260
	STL	WESTN	WCP-MW-040-042301	G	203007-002	04/23/2001	1130	04/29/2001	04/29/2001	EPA 8260
	STL	WESTN	WCP-MW-040-042301	G	203007-002	04/23/2001	1130	04/29/2001	04/29/2001	EPA 8260
	STL	WESTN	WCP-MW-040-042301	G	203007-002	04/23/2001	1130	04/29/2001	04/29/2001	EPA 8260
	STL	WESTN	WCP-MW-040-042301	G	203007-002	04/23/2001	1130	04/29/2001	04/29/2001	EPA 8260
	STL	WESTN	WCP-MW-040-042301	G	203007-002	04/23/2001	1130	04/29/2001	04/29/2001	EPA 8260
	STL	WESTN	WCP-MW-040-042301	G	203007-002	04/23/2001	1130	04/29/2001	04/29/2001	EPA 8260
	STL	WESTN	WCP-MW-040-042301	G	203007-002	04/23/2001	1130	04/29/2001	04/29/2001	EPA 8260
	STL	WESTN	WCP-MW-040-042301	G	203007-002	04/23/2001	1130	04/29/2001	04/29/2001	EPA 8260
	STL	WESTN	WCP-MW-040-042301	G	203007-002	04/23/2001	1130	04/29/2001	04/29/2001	EPA 8260
	STL	WESTN	WCP-MW-040-042301	G	203007-002	04/23/2001	1130	04/29/2001	04/29/2001	EPA 8260
	STL	WESTN	WCP-MW-040-042301	G	203007-002	04/23/2001	1130	04/29/2001	04/29/2001	EPA 8260
	STL	WESTN	WCP-MW-040-042301	G	203007-002	04/23/2001	1130	04/29/2001	04/29/2001	EPA 8260
	STL	WESTN	WCP-MW-040-042301	G	203007-002	04/23/2001	1130	04/29/2001	04/29/2001	EPA 8260

DEQ_WELL	LAB_NAME	AGENCY	SAMPLE_ID	SAMPLE_TYPE	LAB_ID	SAMPLE_DATE	SAMPLE_TIME	EXT_DATE	ANA_DATE	METHOD
	STL	WESTN	WCP-MW-040-042301	G	203007-002	04/23/2001	1130	04/29/2001	04/29/2001	EPA 8260
	STL	WESTN	WCP-MW-040-042301	G	203007-002	04/23/2001	1130	04/29/2001	04/29/2001	EPA 8260
	STL	WESTN	WCP-MW-040-042301	G	203007-002	04/23/2001	1130	04/29/2001	04/29/2001	EPA 8260
	STL	WESTN	WCP-MW-040-042301	G	203007-002	04/23/2001	1130	04/29/2001	04/29/2001	EPA 8260
	STL	WESTN	WCP-MW-040-042301	G	203007-002	04/23/2001	1130	04/29/2001	04/29/2001	EPA 8260
	STL	WESTN	WCP-MW-040-042301	G	203007-002	04/23/2001	1130	04/29/2001	04/29/2001	EPA 8260
	STL	WESTN	WCP-MW-040-042301	G	203007-002	04/23/2001	1130	04/29/2001	04/29/2001	EPA 8260
	STL	WESTN	WCP-MW-040-042301	G	203007-002	04/23/2001	1130	04/29/2001	04/29/2001	EPA 8260
	STL	WESTN	WCP-MW-040-042301	G	203007-002	04/23/2001	1130	04/29/2001	04/29/2001	EPA 8260
	STL	WESTN	WCP-MW-040-042301	G	203007-002	04/23/2001	1130	04/29/2001	04/29/2001	EPA 8260
	STL	WESTN	WCP-MW-040-042301	G	203007-002	04/23/2001	1130	04/29/2001	04/29/2001	EPA 8260
	STL	WESTN	WCP-MW-040-042301	G	203007-002	04/23/2001	1130	04/29/2001	04/29/2001	EPA 8260
	STL	WESTN	WCP-MW-040-042301	G	203007-002	04/23/2001	1130	04/29/2001	04/29/2001	EPA 8260
	STL	WESTN	WCP-MW-040-042301	G	203007-002	04/23/2001	1130	04/29/2001	04/29/2001	EPA 8260
	STL	WESTN	WCP-MW-040-042301	G	203007-002	04/23/2001	1130	04/29/2001	04/29/2001	EPA 8260
	STL	WESTN	WCP-MW-042-042301	G	203007-004	04/23/2001	1645	04/29/2001	04/29/2001	EPA 8260
	STL	WESTN	WCP-MW-042-042301	G	203007-004	04/23/2001	1645	04/29/2001	04/29/2001	EPA 8260
	STL	WESTN	WCP-MW-042-042301	G	203007-004	04/23/2001	1645	04/29/2001	04/29/2001	EPA 8260
	STL	WESTN	WCP-MW-042-042301	G	203007-004	04/23/2001	1645	04/29/2001	04/29/2001	EPA 8260
	STL	WESTN	WCP-MW-042-042301	G	203007-004	04/23/2001	1645	04/29/2001	04/29/2001	EPA 8260
	STL	WESTN	WCP-MW-042-042301	G	203007-004	04/23/2001	1645	04/29/2001	04/29/2001	EPA 8260
	STL	WESTN	WCP-MW-042-042301	G	203007-004	04/23/2001	1645	04/29/2001	04/29/2001	EPA 8260
	STL	WESTN	WCP-MW-042-042301	G	203007-004	04/23/2001	1645	04/29/2001	04/29/2001	EPA 8260
	STL	WESTN	WCP-MW-042-042301	G	203007-004	04/23/2001	1645	04/29/2001	04/29/2001	EPA 8260
	STL	WESTN	WCP-MW-042-042301	G	203007-004	04/23/2001	1645	04/29/2001	04/29/2001	EPA 8260
	STL	WESTN	WCP-MW-042-042301	G	203007-004	04/23/2001	1645	04/29/2001	04/29/2001	EPA 8260
	STL	WESTN	WCP-MW-042-042301	G	203007-004	04/23/2001	1645	04/29/2001	04/29/2001	EPA 8260
	STL	WESTN	WCP-MW-042-042301	G	203007-004	04/23/2001	1645	04/29/2001	04/29/2001	EPA 8260
	STL	WESTN	WCP-MW-042-042301	G	203007-004	04/23/2001	1645	04/29/2001	04/29/2001	EPA 8260
	STL	WESTN	WCP-MW-042-042301	G	203007-004	04/23/2001	1645	04/29/2001	04/29/2001	EPA 8260

DEQ_WELL	LAB_NAME	AGENCY	SAMPLE_ID	SAMPLE_TYPE	LAB_ID	SAMPLE_DATE	SAMPLE_TIME	EXT_DATE	ANA_DATE	METHOD
	STL	WESTN	WCP-MW-042-042301	G	203007-004	04/23/2001	1645	04/29/2001	04/29/2001	EPA 8260
	STL	WESTN	WCP-MW-042-042301	G	203007-004	04/23/2001	1645	04/29/2001	04/29/2001	EPA 8260
	STL	WESTN	WCP-MW-042-042301	G	203007-004	04/23/2001	1645	04/29/2001	04/29/2001	EPA 8260
	STL	WESTN	WCP-MW-042-042301	G	203007-004	04/23/2001	1645	04/29/2001	04/29/2001	EPA 8260
	STL	WESTN	WCP-MW-042-042301	G	203007-004	04/23/2001	1645	04/29/2001	04/29/2001	EPA 8260
	STL	WESTN	WCP-MW-042-042301	G	203007-004	04/23/2001	1645	04/29/2001	04/29/2001	EPA 8260
	STL	WESTN	WCP-MW-042-042301	G	203007-004	04/23/2001	1645	04/29/2001	04/29/2001	EPA 8260
	STL	WESTN	WCP-MW-042-042301	G	203007-004	04/23/2001	1645	04/29/2001	04/29/2001	EPA 8260
	STL	WESTN	WCP-MW-042-042301	G	203007-004	04/23/2001	1645	04/29/2001	04/29/2001	EPA 8260
	STL	WESTN	WCP-MW-042-042301	G	203007-004	04/23/2001	1645	04/29/2001	04/29/2001	EPA 8260
	STL	WESTN	WCP-MW-042-042301	G	203007-004	04/23/2001	1645	04/29/2001	04/29/2001	EPA 8260
	STL	WESTN	WCP-MW-042-042301	G	203007-004	04/23/2001	1645	04/29/2001	04/29/2001	EPA 8260
	STL	WESTN	WCP-MW-042-042301	G	203007-004	04/23/2001	1645	04/29/2001	04/29/2001	EPA 8260
	STL	WESTN	WCP-MW-042-042301	G	203007-004	04/23/2001	1645	04/29/2001	04/29/2001	EPA 8260
	STL	WESTN	WCP-MW-042-042301	G	203007-004	04/23/2001	1645	04/29/2001	04/29/2001	EPA 8260
	STL	WESTN	WCP-MW-042-042301	G	203007-004	04/23/2001	1645	04/29/2001	04/29/2001	EPA 8260
	STL	WESTN	WCP-MW-042-042301	G	203007-004	04/23/2001	1645	04/29/2001	04/29/2001	EPA 8260
	STL	WESTN	WCP-MW-042-042301	G	203007-004	04/23/2001	1645	04/29/2001	04/29/2001	EPA 8260
	STL	WESTN	WCP-MW-042-042301	G	203007-004	04/23/2001	1645	04/29/2001	04/29/2001	EPA 8260
	STL	WESTN	WCP-MW-043-042401	G	203007-009	04/24/2001	1445	04/30/2001	04/30/2001	EPA 8260
	STL	WESTN	WCP-MW-043-042401	G	203007-009	04/24/2001	1445	04/30/2001	04/30/2001	EPA 8260
	STL	WESTN	WCP-MW-043-042401	G	203007-009	04/24/2001	1445	04/30/2001	04/30/2001	EPA 8260
	STL	WESTN	WCP-MW-043-042401	G	203007-009	04/24/2001	1445	04/30/2001	04/30/2001	EPA 8260
	STL	WESTN	WCP-MW-043-042401	G	203007-009	04/24/2001	1445	04/30/2001	04/30/2001	EPA 8260
	STL	WESTN	WCP-MW-043-042401	G	203007-009	04/24/2001	1445	04/30/2001	04/30/2001	EPA 8260
	STL	WESTN	WCP-MW-043-042401	G	203007-009	04/24/2001	1445	04/30/2001	04/30/2001	EPA 8260
	STL	WESTN	WCP-MW-043-042401	G	203007-009	04/24/2001	1445	04/30/2001	04/30/2001	EPA 8260
	STL	WESTN	WCP-MW-043-042401	G	203007-009	04/24/2001	1445	04/30/2001	04/30/2001	EPA 8260
	STL	WESTN	WCP-MW-043-042401	G	203007-009	04/24/2001	1445	04/30/2001	04/30/2001	EPA 8260
	STL	WESTN	WCP-MW-043-042401	G	203007-009	04/24/2001	1445	04/30/2001	04/30/2001	EPA 8260
	STL	WESTN	WCP-MW-043-042401	G	203007-009	04/24/2001	1445	04/30/2001	04/30/2001	EPA 8260
	STL	WESTN	WCP-MW-043-042401	G	203007-009	04/24/2001	1445	04/30/2001	04/30/2001	EPA 8260

DEQ_WELL	LAB_NAME	AGENCY	SAMPLE_ID	SAMPLE_TYPE	LAB_ID	SAMPLE_DATE	SAMPLE_TIME	EXT_DATE	ANA_DATE	METHOD
	STL	WESTN	WCP-MW-043-042401	G	203007-009	04/24/2001	1445	04/30/2001	04/30/2001	EPA 8260
	STL	WESTN	WCP-MW-043-042401	G	203007-009	04/24/2001	1445	04/30/2001	04/30/2001	EPA 8260
	STL	WESTN	WCP-MW-043-042401	G	203007-009	04/24/2001	1445	04/30/2001	04/30/2001	EPA 8260
	STL	WESTN	WCP-MW-043-042401	G	203007-009	04/24/2001	1445	04/30/2001	04/30/2001	EPA 8260
	STL	WESTN	WCP-MW-043-042401	G	203007-009	04/24/2001	1445	04/30/2001	04/30/2001	EPA 8260
	STL	WESTN	WCP-MW-043-042401	G	203007-009	04/24/2001	1445	04/30/2001	04/30/2001	EPA 8260
	STL	WESTN	WCP-MW-043-042401	G	203007-009	04/24/2001	1445	04/30/2001	04/30/2001	EPA 8260
	STL	WESTN	WCP-MW-043-042401	G	203007-009	04/24/2001	1445	04/30/2001	04/30/2001	EPA 8260
	STL	WESTN	WCP-MW-043-042401	G	203007-009	04/24/2001	1445	04/30/2001	04/30/2001	EPA 8260
	STL	WESTN	WCP-MW-043-042401	G	203007-009	04/24/2001	1445	04/30/2001	04/30/2001	EPA 8260
	STL	WESTN	WCP-MW-043-042401	G	203007-009	04/24/2001	1445	04/30/2001	04/30/2001	EPA 8260
	STL	WESTN	WCP-MW-043-042401	G	203007-009	04/24/2001	1445	04/30/2001	04/30/2001	EPA 8260
	STL	WESTN	WCP-MW-043-042401	G	203007-009	04/24/2001	1445	04/30/2001	04/30/2001	EPA 8260
	STL	WESTN	WCP-MW-043-042401	G	203007-009	04/24/2001	1445	04/30/2001	04/30/2001	EPA 8260
	STL	WESTN	WCP-MW-043-042401	G	203007-009	04/24/2001	1445	04/30/2001	04/30/2001	EPA 8260
	STL	WESTN	WCP-MW-043-042401	G	203007-009	04/24/2001	1445	04/30/2001	04/30/2001	EPA 8260
	STL	WESTN	WCP-MW-043-042401	G	203007-009	04/24/2001	1445	04/30/2001	04/30/2001	EPA 8260
	STL	WESTN	WCP-MW-043-042401	G	203007-009	04/24/2001	1445	04/30/2001	04/30/2001	EPA 8260
	STL	WESTN	WCP-MW-043-042401	G	203007-009	04/24/2001	1445	04/30/2001	04/30/2001	EPA 8260
	STL	WESTN	WCP-MW-043-042401	G	203007-009	04/24/2001	1445	04/30/2001	04/30/2001	EPA 8260
	STL	WESTN	WCP-MW-043-042401	G	203007-009	04/24/2001	1445	04/30/2001	04/30/2001	EPA 8260
	STL	WESTN	WCP-MW-047-042301	G	203007-003	04/23/2001	1340	04/29/2001	04/29/2001	EPA 8260
	STL	WESTN	WCP-MW-047-042301	G	203007-003	04/23/2001	1340	04/29/2001	04/29/2001	EPA 8260
	STL	WESTN	WCP-MW-047-042301	G	203007-003	04/23/2001	1340	04/29/2001	04/29/2001	EPA 8260
	STL	WESTN	WCP-MW-047-042301	G	203007-003	04/23/2001	1340	04/29/2001	04/29/2001	EPA 8260
	STL	WESTN	WCP-MW-047-042301	G	203007-003	04/23/2001	1340	04/29/2001	04/29/2001	EPA 8260
	STL	WESTN	WCP-MW-047-042301	G	203007-003	04/23/2001	1340	04/29/2001	04/29/2001	EPA 8260
	STL	WESTN	WCP-MW-047-042301	G	203007-003	04/23/2001	1340	04/29/2001	04/29/2001	EPA 8260
	STL	WESTN	WCP-MW-047-042301	G	203007-003	04/23/2001	1340	04/29/2001	04/29/2001	EPA 8260
	STL	WESTN	WCP-MW-047-042301	G	203007-003	04/23/2001	1340	04/29/2001	04/29/2001	EPA 8260

DEQ_WELL	LAB_NAME	AGENCY	SAMPLE_ID	SAMPLE_TYPE	LAB_ID	SAMPLE_DATE	SAMPLE_TIME	EXT_DATE	ANA_DATE	METHOD
	STL	WESTN	WCP-MW-047-042301	G	203007-003	04/23/2001	1340	04/29/2001	04/29/2001	EPA 8260
	STL	WESTN	WCP-MW-047-042301	G	203007-003	04/23/2001	1340	04/29/2001	04/29/2001	EPA 8260
	STL	WESTN	WCP-MW-047-042301	G	203007-003	04/23/2001	1340	04/29/2001	04/29/2001	EPA 8260
	STL	WESTN	WCP-MW-047-042301	G	203007-003	04/23/2001	1340	04/29/2001	04/29/2001	EPA 8260
	STL	WESTN	WCP-MW-047-042301	G	203007-003	04/23/2001	1340	04/29/2001	04/29/2001	EPA 8260
	STL	WESTN	WCP-MW-047-042301	G	203007-003	04/23/2001	1340	04/29/2001	04/29/2001	EPA 8260
	STL	WESTN	WCP-MW-047-042301	G	203007-003	04/23/2001	1340	04/29/2001	04/29/2001	EPA 8260
	STL	WESTN	WCP-MW-047-042301	G	203007-003	04/23/2001	1340	04/29/2001	04/29/2001	EPA 8260
	STL	WESTN	WCP-MW-047-042301	G	203007-003	04/23/2001	1340	04/29/2001	04/29/2001	EPA 8260
	STL	WESTN	WCP-MW-047-042301	G	203007-003	04/23/2001	1340	04/29/2001	04/29/2001	EPA 8260
	STL	WESTN	WCP-MW-047-042301	G	203007-003	04/23/2001	1340	04/29/2001	04/29/2001	EPA 8260
	STL	WESTN	WCP-MW-047-042301	G	203007-003	04/23/2001	1340	04/29/2001	04/29/2001	EPA 8260
	STL	WESTN	WCP-MW-047-042301	G	203007-003	04/23/2001	1340	04/29/2001	04/29/2001	EPA 8260
	STL	WESTN	WCP-MW-047-042301	G	203007-003	04/23/2001	1340	04/29/2001	04/29/2001	EPA 8260
	STL	WESTN	WCP-MW-047-042301	G	203007-003	04/23/2001	1340	04/29/2001	04/29/2001	EPA 8260
	STL	WESTN	WCP-MW-047-042301	G	203007-003	04/23/2001	1340	04/29/2001	04/29/2001	EPA 8260
	STL	WESTN	WCP-MW-047-042301	G	203007-003	04/23/2001	1340	04/29/2001	04/29/2001	EPA 8260
	STL	WESTN	WCP-MW-047-042301	G	203007-003	04/23/2001	1340	04/29/2001	04/29/2001	EPA 8260
	STL	WESTN	WCP-MW-047-042301	G	203007-003	04/23/2001	1340	04/29/2001	04/29/2001	EPA 8260
	STL	WESTN	WCP-MW-047-042301	G	203007-003	04/23/2001	1340	04/29/2001	04/29/2001	EPA 8260
	STL	WESTN	WCP-MW-047-042301	G	203007-003	04/23/2001	1340	04/29/2001	04/29/2001	EPA 8260
	STL	WESTN	WCP-MW-047-042301	G	203007-003	04/23/2001	1340	04/29/2001	04/29/2001	EPA 8260
	STL	WESTN	WCP-MW-047-042301	G	203007-003	04/23/2001	1340	04/29/2001	04/29/2001	EPA 8260
	STL	WESTN	WCP-MW-086-042401	G	203007-007	04/24/2001	1325	04/29/2001	04/29/2001	EPA 8260
	STL	WESTN	WCP-MW-086-042401	G	203007-007	04/24/2001	1325	04/29/2001	04/29/2001	EPA 8260
	STL	WESTN	WCP-MW-086-042401	G	203007-007	04/24/2001	1325	04/29/2001	04/29/2001	EPA 8260
	STL	WESTN	WCP-MW-086-042401	G	203007-007	04/24/2001	1325	04/29/2001	04/29/2001	EPA 8260
	STL	WESTN	WCP-MW-086-042401	G	203007-007	04/24/2001	1325	04/29/2001	04/29/2001	EPA 8260
	STL	WESTN	WCP-MW-086-042401	G	203007-007	04/24/2001	1325	04/29/2001	04/29/2001	EPA 8260

DEQ_WELL	LAB_NAME	AGENCY	SAMPLE_ID	SAMPLE_TYPE	LAB_ID	SAMPLE_DATE	SAMPLE_TIME	EXT_DATE	ANA_DATE	METHOD
	STL	WESTN	WCP-MW-086-042401	G	203007-007	04/24/2001	1325	04/29/2001	04/29/2001	EPA 8260
	STL	WESTN	WCP-MW-086-042401	G	203007-007	04/24/2001	1325	04/29/2001	04/29/2001	EPA 8260
	STL	WESTN	WCP-MW-086-042401	G	203007-007	04/24/2001	1325	04/29/2001	04/29/2001	EPA 8260
	STL	WESTN	WCP-MW-086-042401	G	203007-007	04/24/2001	1325	04/29/2001	04/29/2001	EPA 8260
	STL	WESTN	WCP-MW-086-042401	G	203007-007	04/24/2001	1325	04/29/2001	04/29/2001	EPA 8260
	STL	WESTN	WCP-MW-086-042401	G	203007-007	04/24/2001	1325	04/29/2001	04/29/2001	EPA 8260
	STL	WESTN	WCP-MW-086-042401	G	203007-007	04/24/2001	1325	04/29/2001	04/29/2001	EPA 8260
	STL	WESTN	WCP-MW-086-042401	G	203007-007	04/24/2001	1325	04/29/2001	04/29/2001	EPA 8260
	STL	WESTN	WCP-MW-086-042401	G	203007-007	04/24/2001	1325	04/29/2001	04/29/2001	EPA 8260
	STL	WESTN	WCP-MW-086-042401	G	203007-007	04/24/2001	1325	04/29/2001	04/29/2001	EPA 8260
	STL	WESTN	WCP-MW-086-042401	G	203007-007	04/24/2001	1325	04/29/2001	04/29/2001	EPA 8260
	STL	WESTN	WCP-MW-086-042401	G	203007-007	04/24/2001	1325	04/29/2001	04/29/2001	EPA 8260
	STL	WESTN	WCP-MW-086-042401	G	203007-007	04/24/2001	1325	04/29/2001	04/29/2001	EPA 8260
	STL	WESTN	WCP-MW-086-042401	G	203007-007	04/24/2001	1325	04/29/2001	04/29/2001	EPA 8260
	STL	WESTN	WCP-MW-086-042401	G	203007-007	04/24/2001	1325	04/29/2001	04/29/2001	EPA 8260
	STL	WESTN	WCP-MW-086-042401	G	203007-007	04/24/2001	1325	04/29/2001	04/29/2001	EPA 8260
	STL	WESTN	WCP-MW-086-042401	G	203007-007	04/24/2001	1325	04/29/2001	04/29/2001	EPA 8260
	STL	WESTN	WCP-MW-086-042401	G	203007-007	04/24/2001	1325	04/29/2001	04/29/2001	EPA 8260
	STL	WESTN	WCP-MW-086-042401	G	203007-007	04/24/2001	1325	04/29/2001	04/29/2001	EPA 8260
	STL	WESTN	WCP-MW-086-042401	G	203007-007	04/24/2001	1325	04/29/2001	04/29/2001	EPA 8260
	STL	WESTN	WCP-MW-086-042401	G	203007-007	04/24/2001	1325	04/29/2001	04/29/2001	EPA 8260
	STL	WESTN	WCP-MW-086-042401	G	203007-007	04/24/2001	1325	04/29/2001	04/29/2001	EPA 8260
	STL	WESTN	WCP-MW-086-042401	G	203007-007	04/24/2001	1325	04/29/2001	04/29/2001	EPA 8260
	STL	WESTN	WCP-MW-086-042401	G	203007-007	04/24/2001	1325	04/29/2001	04/29/2001	EPA 8260
	STL	WESTN	WCP-MW-086-042401	G	203007-007	04/24/2001	1325	04/29/2001	04/29/2001	EPA 8260
	STL	WESTN	WCP-MW-086-042401	G	203007-007	04/24/2001	1325	04/29/2001	04/29/2001	EPA 8260
	STL	WESTN	WCP-MW-089-042401	G	203007-005	04/24/2001	0915	04/29/2001	04/29/2001	EPA 8260
	STL	WESTN	WCP-MW-089-042401	G	203007-005	04/24/2001	0915	04/29/2001	04/29/2001	EPA 8260

DEQ_WELL	LAB_NAME	AGENCY	SAMPLE_ID	SAMPLE_TYPE	LAB_ID	SAMPLE_DATE	SAMPLE_TIME	EXT_DATE	ANA_DATE	METHOD
	STL	WESTN	WCP-MW-089-042401	G	203007-005	04/24/2001	0915	04/29/2001	04/29/2001	EPA 8260
	STL	WESTN	WCP-MW-089-042401	G	203007-005	04/24/2001	0915	04/29/2001	04/29/2001	EPA 8260
	STL	WESTN	WCP-MW-089-042401	G	203007-005	04/24/2001	0915	04/29/2001	04/29/2001	EPA 8260
	STL	WESTN	WCP-MW-089-042401	G	203007-005	04/24/2001	0915	04/29/2001	04/29/2001	EPA 8260
	STL	WESTN	WCP-MW-089-042401	G	203007-005	04/24/2001	0915	04/29/2001	04/29/2001	EPA 8260
	STL	WESTN	WCP-MW-089-042401	G	203007-005	04/24/2001	0915	04/29/2001	04/29/2001	EPA 8260
	STL	WESTN	WCP-MW-089-042401	G	203007-005	04/24/2001	0915	04/29/2001	04/29/2001	EPA 8260
	STL	WESTN	WCP-MW-089-042401	G	203007-005	04/24/2001	0915	04/29/2001	04/29/2001	EPA 8260
	STL	WESTN	WCP-MW-089-042401	G	203007-005	04/24/2001	0915	04/29/2001	04/29/2001	EPA 8260
	STL	WESTN	WCP-MW-089-042401	G	203007-005	04/24/2001	0915	04/29/2001	04/29/2001	EPA 8260
	STL	WESTN	WCP-MW-089-042401	G	203007-005	04/24/2001	0915	04/29/2001	04/29/2001	EPA 8260
	STL	WESTN	WCP-MW-089-042401	G	203007-005	04/24/2001	0915	04/29/2001	04/29/2001	EPA 8260
	STL	WESTN	WCP-MW-089-042401	G	203007-005	04/24/2001	0915	04/29/2001	04/29/2001	EPA 8260
	STL	WESTN	WCP-MW-089-042401	G	203007-005	04/24/2001	0915	04/29/2001	04/29/2001	EPA 8260
	STL	WESTN	WCP-MW-089-042401	G	203007-005	04/24/2001	0915	04/29/2001	04/29/2001	EPA 8260
	STL	WESTN	WCP-MW-089-042401	G	203007-005	04/24/2001	0915	04/29/2001	04/29/2001	EPA 8260
	STL	WESTN	WCP-MW-089-042401	G	203007-005	04/24/2001	0915	04/29/2001	04/29/2001	EPA 8260
	STL	WESTN	WCP-MW-089-042401	G	203007-005	04/24/2001	0915	04/29/2001	04/29/2001	EPA 8260
	STL	WESTN	WCP-MW-089-042401	G	203007-005	04/24/2001	0915	04/29/2001	04/29/2001	EPA 8260
	STL	WESTN	WCP-MW-089-042401	G	203007-005	04/24/2001	0915	04/29/2001	04/29/2001	EPA 8260
	STL	WESTN	WCP-MW-089-042401	G	203007-005	04/24/2001	0915	04/29/2001	04/29/2001	EPA 8260
	STL	WESTN	WCP-MW-089-042401	G	203007-005	04/24/2001	0915	04/29/2001	04/29/2001	EPA 8260
	STL	WESTN	WCP-MW-089-042401	G	203007-005	04/24/2001	0915	04/29/2001	04/29/2001	EPA 8260
	STL	WESTN	WCP-MW-089-042401	G	203007-005	04/24/2001	0915	04/29/2001	04/29/2001	EPA 8260
	STL	WESTN	WCP-MW-089-042401	G	203007-005	04/24/2001	0915	04/29/2001	04/29/2001	EPA 8260
	STL	WESTN	WCP-MW-089-042401	G	203007-005	04/24/2001	0915	04/29/2001	04/29/2001	EPA 8260
	STL	WESTN	WCP-MW-089-042401	G	203007-005	04/24/2001	0915	04/29/2001	04/29/2001	EPA 8260
	STL	WESTN	WCP-MW-089-042401	G	203007-005	04/24/2001	0915	04/29/2001	04/29/2001	EPA 8260
	STL	WESTN	WCP-MW-089-042401	G	203007-005	04/24/2001	0915	04/29/2001	04/29/2001	EPA 8260

DEQ_WELL	LAB_NAME	AGENCY	SAMPLE_ID	SAMPLE_TYPE	LAB_ID	SAMPLE_DATE	SAMPLE_TIME	EXT_DATE	ANA_DATE	METHOD
	STL	WESTN	WCP-MW-089-042401	G	203007-005	04/24/2001	0915	04/29/2001	04/29/2001	EPA 8260
	STL	WESTN	WCP-MW-089-042401	G	203007-005	04/24/2001	0915	04/29/2001	04/29/2001	EPA 8260
	STL	WESTN	WCP-MW-090-042401	G	203007-006	04/24/2001	1030	04/29/2001	04/29/2001	EPA 8260
	STL	WESTN	WCP-MW-090-042401	G	203007-006	04/24/2001	1030	04/29/2001	04/29/2001	EPA 8260
	STL	WESTN	WCP-MW-090-042401	G	203007-006	04/24/2001	1030	04/29/2001	04/29/2001	EPA 8260
	STL	WESTN	WCP-MW-090-042401	G	203007-006	04/24/2001	1030	04/29/2001	04/29/2001	EPA 8260
	STL	WESTN	WCP-MW-090-042401	G	203007-006	04/24/2001	1030	04/29/2001	04/29/2001	EPA 8260
	STL	WESTN	WCP-MW-090-042401	G	203007-006	04/24/2001	1030	04/29/2001	04/29/2001	EPA 8260
	STL	WESTN	WCP-MW-090-042401	G	203007-006	04/24/2001	1030	04/29/2001	04/29/2001	EPA 8260
	STL	WESTN	WCP-MW-090-042401	G	203007-006	04/24/2001	1030	04/29/2001	04/29/2001	EPA 8260
	STL	WESTN	WCP-MW-090-042401	G	203007-006	04/24/2001	1030	04/29/2001	04/29/2001	EPA 8260
	STL	WESTN	WCP-MW-090-042401	G	203007-006	04/24/2001	1030	04/29/2001	04/29/2001	EPA 8260
	STL	WESTN	WCP-MW-090-042401	G	203007-006	04/24/2001	1030	04/29/2001	04/29/2001	EPA 8260
	STL	WESTN	WCP-MW-090-042401	G	203007-006	04/24/2001	1030	04/29/2001	04/29/2001	EPA 8260
	STL	WESTN	WCP-MW-090-042401	G	203007-006	04/24/2001	1030	04/29/2001	04/29/2001	EPA 8260
	STL	WESTN	WCP-MW-090-042401	G	203007-006	04/24/2001	1030	04/29/2001	04/29/2001	EPA 8260
	STL	WESTN	WCP-MW-090-042401	G	203007-006	04/24/2001	1030	04/29/2001	04/29/2001	EPA 8260
	STL	WESTN	WCP-MW-090-042401	G	203007-006	04/24/2001	1030	04/29/2001	04/29/2001	EPA 8260
	STL	WESTN	WCP-MW-090-042401	G	203007-006	04/24/2001	1030	04/29/2001	04/29/2001	EPA 8260
	STL	WESTN	WCP-MW-090-042401	G	203007-006	04/24/2001	1030	04/29/2001	04/29/2001	EPA 8260
	STL	WESTN	WCP-MW-090-042401	G	203007-006	04/24/2001	1030	04/29/2001	04/29/2001	EPA 8260
	STL	WESTN	WCP-MW-090-042401	G	203007-006	04/24/2001	1030	04/29/2001	04/29/2001	EPA 8260
	STL	WESTN	WCP-MW-090-042401	G	203007-006	04/24/2001	1030	04/29/2001	04/29/2001	EPA 8260
	STL	WESTN	WCP-MW-090-042401	G	203007-006	04/24/2001	1030	04/29/2001	04/29/2001	EPA 8260
	STL	WESTN	WCP-MW-090-042401	G	203007-006	04/24/2001	1030	04/29/2001	04/29/2001	EPA 8260
	STL	WESTN	WCP-MW-090-042401	G	203007-006	04/24/2001	1030	04/29/2001	04/29/2001	EPA 8260
	STL	WESTN	WCP-MW-090-042401	G	203007-006	04/24/2001	1030	04/29/2001	04/29/2001	EPA 8260
	STL	WESTN	WCP-MW-090-042401	G	203007-006	04/24/2001	1030	04/29/2001	04/29/2001	EPA 8260
	STL	WESTN	WCP-MW-090-042401	G	203007-006	04/24/2001	1030	04/29/2001	04/29/2001	EPA 8260

DEQ_WELL	LAB_NAME	AGENCY	SAMPLE_ID	SAMPLE_TYPE	LAB_ID	SAMPLE_DATE	SAMPLE_TIME	EXT_DATE	ANA_DATE	METHOD
	STL	WESTN	WCP-MW-090-042401	G	203007-006	04/24/2001	1030	04/29/2001	04/29/2001	EPA 8260
	STL	WESTN	WCP-MW-090-042401	G	203007-006	04/24/2001	1030	04/29/2001	04/29/2001	EPA 8260
	STL	WESTN	WCP-MW-090-042401	G	203007-006	04/24/2001	1030	04/29/2001	04/29/2001	EPA 8260
	STL	WESTN	WCP-MW-090-042401	G	203007-006	04/24/2001	1030	04/29/2001	04/29/2001	EPA 8260
	STL	WESTN	WCP-MW-090-042401	G	203007-006	04/24/2001	1030	04/29/2001	04/29/2001	EPA 8260
	STL	WESTN	WCP-MW-090-042401	G	203007-006	04/24/2001	1030	04/29/2001	04/29/2001	EPA 8260

ANALYTE	STORET	DET_LIMIT	DET_L_UNITS	RESULTS	LAB_NOTAT	UNITS
1,1,1-Trichloroethane	34506	0.3	ug/L	0.3	LT	ug/L
1,1,2,2-Tetrachloroethane	34516	0.2	ug/L	0.2	LT	ug/L
1,1,2-Trichloroethane	34511	0.4	ug/L	0.4	LT	ug/L
1,1-Dichloroethane	34496	0.3	ug/L	0.3	LT	ug/L
1,1-Dichloroethene	34501	0.3	ug/L	0.3	LT	ug/L
1,2-Dichloroethane	34531	0.2	ug/L	0.2	LT	ug/L
1,2-Dichloropropane	34541	0.2	ug/L	0.2	LT	ug/L
1,3-Dichloropropane	77173	0.2	ug/L	0.2	LT	ug/L
2-Butanone (MEK)	81595	2	ug/L	2	LT	ug/L
2-Hexanone	77103	1	ug/L	1	LT	ug/L
4-Methyl-2-pentanone (MIBK)	78133	0.9	ug/L	0.9	LT	ug/L
Acetone	81552	2	ug/L	2	LT	ug/L
Benzene	34030	0.2	ug/L	0.2	LT	ug/L
Bromodichloromethane	32101	0.2	ug/L	0.2	LT	ug/L
Bromoform	32104	0.2	ug/L	0.2	LT	ug/L
Bromomethane	34413	0.4	ug/L	0.4	LT	ug/L
Carbon disulfide	77041	0.5	ug/L	0.5	LT	ug/L
Carbon tetrachloride	32102	0.3	ug/L	0.3	LT	ug/L
Chlorobenzene	34301	0.2	ug/L	0.2	LT	ug/L
Chloroethane	34311	0.3	ug/L	0.3	LT	ug/L
Chloroform	32106	0.3	ug/L	0.3	LT	ug/L
Chloromethane	34418	0.4	ug/L	0.4	LT	ug/L
cis-1,2-Dichloroethene	77093	0.3	ug/L	0.3	LT	ug/L
cis-1,3-Dichloropropene	34704	0.3	ug/L	0.3	LT	ug/L
Dibromochloromethane	32105	0.2	ug/L	0.2	LT	ug/L
Ethylbenzene	78113	0.2	ug/L	0.2	LT	ug/L
m&p-Xylenes	85795	0.5	ug/L	0.5	LT	ug/L
Methylene chloride	34423	0.3	ug/L	0.3	LT	ug/L
Methyl-tert-butyl-ether (MTBE)	78032	0.3	ug/L	0.3	LT	ug/L
o-Xylene	77135	0.2	ug/L	0.2	LT	ug/L
Styrene	77128	0.2	ug/L	0.2	LT	ug/L
Tetrachloroethene	34475	0.3	ug/L	0.3	LT	ug/L
Toluene	34010	0.2	ug/L	0.2	LT	ug/L
trans-1,2-Dichloroethene	34546	0.3	ug/L	0.3	LT	ug/L

ANALYTE	STORET	DET_LIMIT	DET_L_UNITS	RESULTS	LAB_NOTAT	UNITS
trans-1,3-Dichloropropene	34699	0.2	ug/L	0.2	LT	ug/L
Trichloroethene	39180	0.3	ug/L	0.3	J	ug/L
Vinyl chloride	39175	0.3	ug/L	0.3	LT	ug/L
Xylenes (total)	81551	0.5	ug/L	0.5	LT	ug/L
1,1,1-Trichloroethane	34506	0.3	ug/L	0.3	LT	ug/L
1,1,2,2-Tetrachloroethane	34516	0.2	ug/L	0.2	LT	ug/L
1,1,2-Trichloroethane	34511	0.4	ug/L	0.4	LT	ug/L
1,1-Dichloroethane	34496	0.3	ug/L	0.3	LT	ug/L
1,1-Dichloroethene	34501	0.3	ug/L	0.3	LT	ug/L
1,2-Dichloroethane	34531	0.2	ug/L	0.2	LT	ug/L
1,2-Dichloropropane	34541	0.2	ug/L	0.2	LT	ug/L
1,3-Dichloropropane	77173	0.2	ug/L	0.2	LT	ug/L
2-Butanone (MEK)	81595	2	ug/L	2	LT	ug/L
2-Hexanone	77103	1	ug/L	1	LT	ug/L
4-Methyl-2-pentanone (MIBK)	78133	0.9	ug/L	0.9	LT	ug/L
Acetone	81552	2	ug/L	2	LT	ug/L
Benzene	34030	0.2	ug/L	0.2	LT	ug/L
Bromodichloromethane	32101	0.2	ug/L	0.2	LT	ug/L
Bromoform	32104	0.2	ug/L	0.2	LT	ug/L
Bromomethane	34413	0.4	ug/L	0.4	LT	ug/L
Carbon disulfide	77041	0.5	ug/L	0.5	LT	ug/L
Carbon tetrachloride	32102	0.3	ug/L	0.3	LT	ug/L
Chlorobenzene	34301	0.2	ug/L	0.2	LT	ug/L
Chloroethane	34311	0.3	ug/L	0.3	LT	ug/L
Chloroform	32106	0.3	ug/L	0.3	LT	ug/L
Chloromethane	34418	0.4	ug/L	0.4	LT	ug/L
cis-1,2-Dichloroethene	77093	0.3	ug/L	0.3	LT	ug/L
cis-1,3-Dichloropropene	34704	0.3	ug/L	0.3	LT	ug/L
Dibromochloromethane	32105	0.2	ug/L	0.2	LT	ug/L
Ethylbenzene	78113	0.2	ug/L	0.2	LT	ug/L
m&p-Xylenes	85795	0.5	ug/L	0.5	LT	ug/L
Methylene chloride	34423	0.3	ug/L	0.3	LT	ug/L
Methyl-tert-butyl-ether (MTBE)	78032	0.3	ug/L	0.3	LT	ug/L
o-Xylene	77135	0.2	ug/L	0.2	LT	ug/L

ANALYTE	STORET	DET_LIMIT	DET_L_UNITS	RESULTS	LAB_NOTAT	UNITS
Styrene	77128	0.2	ug/L	0.2	LT	ug/L
Tetrachloroethene	34475	0.3	ug/L	0.3	LT	ug/L
Toluene	34010	0.2	ug/L	0.2	LT	ug/L
trans-1,2-Dichloroethene	34546	0.3	ug/L	0.3	LT	ug/L
trans-1,3-Dichloropropene	34699	0.2	ug/L	0.2	LT	ug/L
Trichloroethene	39180	0.3	ug/L	15		ug/L
Vinyl chloride	39175	0.3	ug/L	0.3	LT	ug/L
Xylenes (total)	81551	0.5	ug/L	0.5	LT	ug/L
1,1,1-Trichloroethane	34506	0.3	ug/L	0.3	LT	ug/L
1,1,2,2-Tetrachloroethane	34516	0.2	ug/L	0.2	LT	ug/L
1,1,2-Trichloroethane	34511	0.4	ug/L	0.4	LT	ug/L
1,1-Dichloroethane	34496	0.3	ug/L	0.3	LT	ug/L
1,1-Dichloroethene	34501	0.3	ug/L	0.3	LT	ug/L
1,2-Dichloroethane	34531	0.2	ug/L	0.2	LT	ug/L
1,2-Dichloropropane	34541	0.2	ug/L	0.2	LT	ug/L
1,3-Dichloropropane	77173	0.2	ug/L	0.2	LT	ug/L
2-Butanone (MEK)	81595	2	ug/L	2	LT	ug/L
2-Hexanone	77103	1	ug/L	1	LT	ug/L
4-Methyl-2-pentanone (MIBK)	78133	0.9	ug/L	0.9	LT	ug/L
Acetone	81552	2	ug/L	2		ug/L
Benzene	34030	0.2	ug/L	0.2	LT	ug/L
Bromodichloromethane	32101	0.2	ug/L	0.2	LT	ug/L
Bromoform	32104	0.2	ug/L	0.2	LT	ug/L
Bromomethane	34413	0.4	ug/L	0.4	LT	ug/L
Carbon disulfide	77041	0.5	ug/L	0.5	LT	ug/L
Carbon tetrachloride	32102	0.3	ug/L	0.3	LT	ug/L
Chlorobenzene	34301	0.2	ug/L	0.2	LT	ug/L
Chloroethane	34311	0.3	ug/L	0.3	LT	ug/L
Chloroform	32106	0.3	ug/L	0.3	LT	ug/L
Chloromethane	34418	0.4	ug/L	0.4	LT	ug/L
cis-1,2-Dichloroethene	77093	0.3	ug/L	0.3	LT	ug/L
cis-1,3-Dichloropropene	34704	0.3	ug/L	0.3	LT	ug/L
Dibromochloromethane	32105	0.2	ug/L	0.2	LT	ug/L
Ethylbenzene	78113	0.2	ug/L	0.2	LT	ug/L

ANALYTE	STORET	DET_LIMIT	DET_L_UNITS	RESULTS	LAB_NOTAT	UNITS
m&p-Xylenes	85795	0.5	ug/L	0.5	LT	ug/L
Methylene chloride	34423	0.3	ug/L	0.3	LT	ug/L
Methyl-tert-butyl-ether (MTBE)	78032	0.3	ug/L	0.3	LT	ug/L
o-Xylene	77135	0.2	ug/L	0.2	LT	ug/L
Styrene	77128	0.2	ug/L	0.2	LT	ug/L
Tetrachloroethene	34475	0.3	ug/L	0.3	LT	ug/L
Toluene	34010	0.2	ug/L	0.2	LT	ug/L
trans-1,2-Dichloroethene	34546	0.3	ug/L	0.3	LT	ug/L
trans-1,3-Dichloropropene	34699	0.2	ug/L	0.2	LT	ug/L
Trichloroethene	39180	0.3	ug/L	0.3	LT	ug/L
Vinyl chloride	39175	0.3	ug/L	0.3	LT	ug/L
Xylenes (total)	81551	0.5	ug/L	0.5	LT	ug/L
1,1,1-Trichloroethane	34506	0.3	ug/L	0.3	LT	ug/L
1,1,2,2-Tetrachloroethane	34516	0.2	ug/L	0.2	LT	ug/L
1,1,2-Trichloroethane	34511	0.4	ug/L	0.4	LT	ug/L
1,1-Dichloroethane	34496	0.3	ug/L	0.3	LT	ug/L
1,1-Dichloroethene	34501	0.3	ug/L	0.3	LT	ug/L
1,2-Dichloroethane	34531	0.2	ug/L	2		ug/L
1,2-Dichloropropane	34541	0.2	ug/L	0.2	LT	ug/L
1,3-Dichloropropane	77173	0.2	ug/L	0.2	LT	ug/L
2-Butanone (MEK)	81595	2	ug/L	2	LT	ug/L
2-Hexanone	77103	1	ug/L	1	LT	ug/L
4-Methyl-2-pentanone (MIBK)	78133	0.9	ug/L	0.9	LT	ug/L
Acetone	81552	2	ug/L	2		ug/L
Benzene	34030	0.2	ug/L	0.2	LT	ug/L
Bromodichloromethane	32101	0.2	ug/L	0.2	LT	ug/L
Bromoform	32104	0.2	ug/L	0.2	LT	ug/L
Bromomethane	34413	0.4	ug/L	0.4	LT	ug/L
Carbon disulfide	77041	0.5	ug/L	0.5	LT	ug/L
Carbon tetrachloride	32102	0.3	ug/L	0.3	LT	ug/L
Chlorobenzene	34301	0.2	ug/L	0.2	LT	ug/L
Chloroethane	34311	0.3	ug/L	0.3	LT	ug/L
Chloroform	32106	0.3	ug/L	0.6		ug/L
Chloromethane	34418	0.4	ug/L	0.4	LT	ug/L

ANALYTE	STORET	DET_LIMIT	DET_L_UNITS	RESULTS	LAB_NOTAT	UNITS
cis-1,2-Dichloroethene	77093	0.3	ug/L	0.3	LT	ug/L
cis-1,3-Dichloropropene	34704	0.3	ug/L	0.3	LT	ug/L
Dibromochloromethane	32105	0.2	ug/L	0.2	LT	ug/L
Ethylbenzene	78113	0.2	ug/L	0.2	LT	ug/L
m&p-Xylenes	85795	0.5	ug/L	0.5	LT	ug/L
Methylene chloride	34423	0.3	ug/L	0.3	LT	ug/L
Methyl-tert-butyl-ether (MTBE)	78032	0.3	ug/L	0.3	LT	ug/L
o-Xylene	77135	0.2	ug/L	0.2	LT	ug/L
Styrene	77128	0.2	ug/L	0.2	LT	ug/L
Tetrachloroethene	34475	0.3	ug/L	0.3	LT	ug/L
Toluene	34010	0.2	ug/L	0.2	LT	ug/L
trans-1,2-Dichloroethene	34546	0.3	ug/L	0.3	LT	ug/L
trans-1,3-Dichloropropene	34699	0.2	ug/L	0.2	LT	ug/L
Trichloroethene	39180	0.3	ug/L	0.3	LT	ug/L
Vinyl chloride	39175	0.3	ug/L	0.3	LT	ug/L
Xylenes (total)	81551	0.5	ug/L	0.5	LT	ug/L
1,1,1-Trichloroethane	34506	0.3	ug/L	0.3	LT	ug/L
1,1,2,2-Tetrachloroethane	34516	0.2	ug/L	0.2	LT	ug/L
1,1,2-Trichloroethane	34511	0.4	ug/L	0.4	LT	ug/L
1,1-Dichloroethane	34496	0.3	ug/L	0.3	LT	ug/L
1,1-Dichloroethene	34501	0.3	ug/L	0.3	LT	ug/L
1,2-Dichloroethane	34531	0.2	ug/L	0.2	LT	ug/L
1,2-Dichloropropane	34541	0.2	ug/L	0.2	LT	ug/L
1,3-Dichloropropane	77173	0.2	ug/L	0.2	LT	ug/L
2-Butanone (MEK)	81595	2	ug/L	2	LT	ug/L
2-Hexanone	77103	1	ug/L	1	LT	ug/L
4-Methyl-2-pentanone (MIBK)	78133	0.9	ug/L	0.9	LT	ug/L
Acetone	81552	2	ug/L	2	LT	ug/L
Benzene	34030	0.2	ug/L	0.2	LT	ug/L
Bromodichloromethane	32101	0.2	ug/L	0.2	LT	ug/L
Bromoform	32104	0.2	ug/L	0.2	LT	ug/L
Bromomethane	34413	0.4	ug/L	0.4	LT	ug/L
Carbon disulfide	77041	0.5	ug/L	0.5	LT	ug/L
Carbon tetrachloride	32102	0.3	ug/L	0.3	LT	ug/L

ANALYTE	STORET	DET_LIMIT	DET_L_UNITS	RESULTS	LAB_NOTAT	UNITS
Chlorobenzene	34301	0.2	ug/L	0.2	LT	ug/L
Chloroethane	34311	0.3	ug/L	0.3	LT	ug/L
Chloroform	32106	0.3	ug/L	0.9		ug/L
Chloromethane	34418	0.4	ug/L	0.4	LT	ug/L
cis-1,2-Dichloroethene	77093	0.3	ug/L	0.3	LT	ug/L
cis-1,3-Dichloropropene	34704	0.3	ug/L	0.3	LT	ug/L
Dibromochloromethane	32105	0.2	ug/L	0.2	LT	ug/L
Ethylbenzene	78113	0.2	ug/L	0.2	LT	ug/L
m&p-Xylenes	85795	0.5	ug/L	0.5	LT	ug/L
Methylene chloride	34423	0.3	ug/L	0.3	LT	ug/L
Methyl-tert-butyl-ether (MTBE)	78032	0.3	ug/L	0.3	LT	ug/L
o-Xylene	77135	0.2	ug/L	0.2	LT	ug/L
Styrene	77128	0.2	ug/L	0.2	LT	ug/L
Tetrachloroethene	34475	0.3	ug/L	0.3	LT	ug/L
Toluene	34010	0.2	ug/L	0.2	LT	ug/L
trans-1,2-Dichloroethene	34546	0.3	ug/L	0.3	LT	ug/L
trans-1,3-Dichloropropene	34699	0.2	ug/L	0.2	LT	ug/L
Trichloroethene	39180	0.3	ug/L	0.3	LT	ug/L
Vinyl chloride	39175	0.3	ug/L	0.3	LT	ug/L
Xylenes (total)	81551	0.5	ug/L	0.5	LT	ug/L
1,1,1-Trichloroethane	34506	0.3	ug/L	0.3	LT	ug/L
1,1,2,2-Tetrachloroethane	34516	0.2	ug/L	0.2	LT	ug/L
1,1,2-Trichloroethane	34511	0.4	ug/L	0.4	LT	ug/L
1,1-Dichloroethane	34496	0.3	ug/L	0.3	LT	ug/L
1,1-Dichloroethene	34501	0.3	ug/L	0.3	LT	ug/L
1,2-Dichloroethane	34531	0.2	ug/L	0.2	LT	ug/L
1,2-Dichloropropane	34541	0.2	ug/L	0.2	LT	ug/L
1,3-Dichloropropane	77173	0.2	ug/L	0.2	LT	ug/L
2-Butanone (MEK)	81595	2	ug/L	2	LT	ug/L
2-Hexanone	77103	1	ug/L	1	LT	ug/L
4-Methyl-2-pentanone (MIBK)	78133	0.9	ug/L	0.9	LT	ug/L
Acetone	81552	2	ug/L	2	LT	ug/L
Benzene	34030	0.2	ug/L	0.2	LT	ug/L
Bromodichloromethane	32101	0.2	ug/L	0.2	LT	ug/L

ANALYTE	STORET	DET_LIMIT	DET_L_UNITS	RESULTS	LAB_NOTAT	UNITS
Bromoform	32104	0.2	ug/L	0.2	LT	ug/L
Bromomethane	34413	0.4	ug/L	0.4	LT	ug/L
Carbon disulfide	77041	0.5	ug/L	0.5	LT	ug/L
Carbon tetrachloride	32102	0.3	ug/L	0.3	LT	ug/L
Chlorobenzene	34301	0.2	ug/L	0.2	LT	ug/L
Chloroethane	34311	0.3	ug/L	0.3	LT	ug/L
Chloroform	32106	0.3	ug/L	1		ug/L
Chloromethane	34418	0.4	ug/L	0.4	LT	ug/L
cis-1,2-Dichloroethene	77093	0.3	ug/L	0.3	LT	ug/L
cis-1,3-Dichloropropene	34704	0.3	ug/L	0.3	LT	ug/L
Dibromochloromethane	32105	0.2	ug/L	0.2	LT	ug/L
Ethylbenzene	78113	0.2	ug/L	0.2	LT	ug/L
m&p-Xylenes	85795	0.5	ug/L	0.5	LT	ug/L
Methylene chloride	34423	0.3	ug/L	0.3	LT	ug/L
Methyl-tert-butyl-ether (MTBE)	78032	0.3	ug/L	0.3	LT	ug/L
o-Xylene	77135	0.2	ug/L	0.2	LT	ug/L
Styrene	77128	0.2	ug/L	0.2	LT	ug/L
Tetrachloroethene	34475	0.3	ug/L	0.3	LT	ug/L
Toluene	34010	0.2	ug/L	0.2	LT	ug/L
trans-1,2-Dichloroethene	34546	0.3	ug/L	0.3	LT	ug/L
trans-1,3-Dichloropropene	34699	0.2	ug/L	0.2	LT	ug/L
Trichloroethene	39180	0.3	ug/L	3		ug/L
Vinyl chloride	39175	0.3	ug/L	0.3	LT	ug/L
Xylenes (total)	81551	0.5	ug/L	0.5	LT	ug/L
1,1,1-Trichloroethane	34506	0.3	ug/L	0.3	LT	ug/L
1,1,2,2-Tetrachloroethane	34516	0.2	ug/L	0.2	LT	ug/L
1,1,2-Trichloroethane	34511	0.4	ug/L	0.4	LT	ug/L
1,1-Dichloroethane	34496	0.3	ug/L	0.3	LT	ug/L
1,1-Dichloroethene	34501	0.3	ug/L	0.3	LT	ug/L
1,2-Dichloroethane	34531	0.2	ug/L	0.2	LT	ug/L
1,2-Dichloropropane	34541	0.2	ug/L	0.2	LT	ug/L
1,3-Dichloropropane	77173	0.2	ug/L	0.2	LT	ug/L
2-Butanone (MEK)	81595	2	ug/L	2	LT	ug/L
2-Hexanone	77103	1	ug/L	1	LT	ug/L

ANALYTE	STORET	DET_LIMIT	DET_L_UNITS	RESULTS	LAB_NOTAT	UNITS
4-Methyl-2-pentanone (MIBK)	78133	0.9	ug/L	0.9	LT	ug/L
Acetone	81552	2	ug/L	2	LT	ug/L
Benzene	34030	0.2	ug/L	0.2	LT	ug/L
Bromodichloromethane	32101	0.2	ug/L	0.2	LT	ug/L
Bromoform	32104	0.2	ug/L	0.2	LT	ug/L
Bromomethane	34413	0.4	ug/L	0.4	LT	ug/L
Carbon disulfide	77041	0.5	ug/L	0.5	LT	ug/L
Carbon tetrachloride	32102	0.3	ug/L	0.3	LT	ug/L
Chlorobenzene	34301	0.2	ug/L	0.2	LT	ug/L
Chloroethane	34311	0.3	ug/L	0.3	LT	ug/L
Chloroform	32106	0.3	ug/L	0.4	J	ug/L
Chloromethane	34418	0.4	ug/L	0.4	LT	ug/L
cis-1,2-Dichloroethene	77093	0.3	ug/L	0.3	LT	ug/L
cis-1,3-Dichloropropene	34704	0.3	ug/L	0.3	LT	ug/L
Dibromochloromethane	32105	0.2	ug/L	0.2	LT	ug/L
Ethylbenzene	78113	0.2	ug/L	0.2	LT	ug/L
m&p-Xylenes	85795	0.5	ug/L	0.5	LT	ug/L
Methylene chloride	34423	0.3	ug/L	0.3	LT	ug/L
Methyl-tert-butyl-ether (MTBE)	78032	0.3	ug/L	0.3	LT	ug/L
o-Xylene	77135	0.2	ug/L	0.2	LT	ug/L
Styrene	77128	0.2	ug/L	0.2	LT	ug/L
Tetrachloroethene	34475	0.3	ug/L	0.3	LT	ug/L
Toluene	34010	0.2	ug/L	0.2	LT	ug/L
trans-1,2-Dichloroethene	34546	0.3	ug/L	0.3	LT	ug/L
trans-1,3-Dichloropropene	34699	0.2	ug/L	0.2	LT	ug/L
Trichloroethene	39180	0.3	ug/L	0.3	LT	ug/L
Vinyl chloride	39175	0.3	ug/L	0.3	LT	ug/L
Xylenes (total)	81551	0.5	ug/L	0.5	LT	ug/L
1,1,1-Trichloroethane	34506	0.3	ug/L	0.3	LT	ug/L
1,1,2,2-Tetrachloroethane	34516	0.2	ug/L	0.2	LT	ug/L
1,1,2-Trichloroethane	34511	0.4	ug/L	0.4	LT	ug/L
1,1-Dichloroethane	34496	0.3	ug/L	0.3	LT	ug/L
1,1-Dichloroethene	34501	0.3	ug/L	0.3	LT	ug/L
1,2-Dichloroethane	34531	0.2	ug/L	0.2	LT	ug/L

ANALYTE	STORET	DET_LIMIT	DET_L_UNITS	RESULTS	LAB_NOTAT	UNITS
1,2-Dichloropropane	34541	0.2	ug/L	0.2	LT	ug/L
1,3-Dichloropropane	77173	0.2	ug/L	0.2	LT	ug/L
2-Butanone (MEK)	81595	2	ug/L	2	LT	ug/L
2-Hexanone	77103	1	ug/L	1	LT	ug/L
4-Methyl-2-pentanone (MIBK)	78133	0.9	ug/L	0.9	LT	ug/L
Acetone	81552	2	ug/L	2	LT	ug/L
Benzene	34030	0.2	ug/L	0.2	LT	ug/L
Bromodichloromethane	32101	0.2	ug/L	0.2	LT	ug/L
Bromoform	32104	0.2	ug/L	0.2	LT	ug/L
Bromomethane	34413	0.4	ug/L	0.4	LT	ug/L
Carbon disulfide	77041	0.5	ug/L	0.5	LT	ug/L
Carbon tetrachloride	32102	0.3	ug/L	0.3	LT	ug/L
Chlorobenzene	34301	0.2	ug/L	0.2	LT	ug/L
Chloroethane	34311	0.3	ug/L	0.3	LT	ug/L
Chloroform	32106	0.3	ug/L	0.8		ug/L
Chloromethane	34418	0.4	ug/L	0.4	LT	ug/L
cis-1,2-Dichloroethene	77093	0.3	ug/L	0.3	LT	ug/L
cis-1,3-Dichloropropene	34704	0.3	ug/L	0.3	LT	ug/L
Dibromochloromethane	32105	0.2	ug/L	0.2	LT	ug/L
Ethylbenzene	78113	0.2	ug/L	0.2	LT	ug/L
m&p-Xylenes	85795	0.5	ug/L	0.5	LT	ug/L
Methylene chloride	34423	0.3	ug/L	0.3	LT	ug/L
Methyl-tert-butyl-ether (MTBE)	78032	0.3	ug/L	0.3	LT	ug/L
o-Xylene	77135	0.2	ug/L	0.2	LT	ug/L
Styrene	77128	0.2	ug/L	0.2	LT	ug/L
Tetrachloroethene	34475	0.3	ug/L	0.3	J	ug/L
Toluene	34010	0.2	ug/L	0.2	LT	ug/L
trans-1,2-Dichloroethene	34546	0.3	ug/L	0.3	LT	ug/L
trans-1,3-Dichloropropene	34699	0.2	ug/L	0.2	LT	ug/L
Trichloroethene	39180	0.3	ug/L	1		ug/L
Vinyl chloride	39175	0.3	ug/L	0.3	LT	ug/L
Xylenes (total)	81551	0.5	ug/L	0.5	LT	ug/L
1,1,1-Trichloroethane	34506	0.3	ug/L	0.3	LT	ug/L
1,1,2,2-Tetrachloroethane	34516	0.2	ug/L	0.2	LT	ug/L

ANALYTE	STORET	DET_LIMIT	DET_L_UNITS	RESULTS	LAB_NOTAT	UNITS
1,1,2-Trichloroethane	34511	0.4	ug/L	0.4	LT	ug/L
1,1-Dichloroethane	34496	0.3	ug/L	0.3	LT	ug/L
1,1-Dichloroethene	34501	0.3	ug/L	0.3	LT	ug/L
1,2-Dichloroethane	34531	0.2	ug/L	0.2	LT	ug/L
1,2-Dichloropropane	34541	0.2	ug/L	0.2	LT	ug/L
1,3-Dichloropropane	77173	0.2	ug/L	0.2	LT	ug/L
2-Butanone (MEK)	81595	2	ug/L	2	LT	ug/L
2-Hexanone	77103	1	ug/L	1	LT	ug/L
4-Methyl-2-pentanone (MIBK)	78133	0.9	ug/L	0.9	LT	ug/L
Acetone	81552	2	ug/L	2	LT	ug/L
Benzene	34030	0.2	ug/L	0.2	LT	ug/L
Bromodichloromethane	32101	0.2	ug/L	2		ug/L
Bromoform	32104	0.2	ug/L	0.2	LT	ug/L
Bromomethane	34413	0.4	ug/L	0.4	LT	ug/L
Carbon disulfide	77041	0.5	ug/L	0.5	LT	ug/L
Carbon tetrachloride	32102	0.3	ug/L	0.3	LT	ug/L
Chlorobenzene	34301	0.2	ug/L	0.2	LT	ug/L
Chloroethane	34311	0.3	ug/L	0.3	LT	ug/L
Chloroform	32106	0.3	ug/L	0.3	LT	ug/L
Chloromethane	34418	0.4	ug/L	0.4	LT	ug/L
cis-1,2-Dichloroethene	77093	0.3	ug/L	0.3	LT	ug/L
cis-1,3-Dichloropropene	34704	0.3	ug/L	0.3	LT	ug/L
Dibromochloromethane	32105	0.2	ug/L	0.2	LT	ug/L
Ethylbenzene	78113	0.2	ug/L	0.2	LT	ug/L
m&p-Xylenes	85795	0.5	ug/L	0.5	LT	ug/L
Methylene chloride	34423	0.3	ug/L	0.3	LT	ug/L
Methyl-tert-butyl-ether (MTBE)	78032	0.3	ug/L	0.3	LT	ug/L
o-Xylene	77135	0.2	ug/L	0.2	LT	ug/L
Styrene	77128	0.2	ug/L	0.2	LT	ug/L
Tetrachloroethene	34475	0.3	ug/L	0.3	LT	ug/L
Toluene	34010	0.2	ug/L	0.2	LT	ug/L
trans-1,2-Dichloroethene	34546	0.3	ug/L	0.3	LT	ug/L
trans-1,3-Dichloropropene	34699	0.2	ug/L	0.2	LT	ug/L
Trichloroethene	39180	0.3	ug/L	1		ug/L

ANALYTE	STORET	DET_LIMIT	DET_L_UNITS	RESULTS	LAB_NOTAT	UNITS
Vinyl chloride	39175	0.3	ug/L	0.3	LT	ug/L
Xylenes (total)	81551	0.5	ug/L	0.5	LT	ug/L
1,1,1-Trichloroethane	34506	0.3	ug/L	0.3	LT	ug/L
1,1,2,2-Tetrachloroethane	34516	0.2	ug/L	0.2	LT	ug/L
1,1,2-Trichloroethane	34511	0.4	ug/L	0.4	LT	ug/L
1,1-Dichloroethane	34496	0.3	ug/L	0.3	LT	ug/L
1,1-Dichloroethene	34501	0.3	ug/L	0.3	LT	ug/L
1,2-Dichloroethane	34531	0.2	ug/L	0.2	LT	ug/L
1,2-Dichloropropane	34541	0.2	ug/L	0.2	LT	ug/L
1,3-Dichloropropane	77173	0.2	ug/L	0.2	LT	ug/L
2-Butanone (MEK)	81595	2	ug/L	2	LT	ug/L
2-Hexanone	77103	1	ug/L	1	LT	ug/L
4-Methyl-2-pentanone (MIBK)	78133	0.9	ug/L	0.9	LT	ug/L
Acetone	81552	2	ug/L	2	LT	ug/L
Benzene	34030	0.2	ug/L	0.2	LT	ug/L
Bromodichloromethane	32101	0.2	ug/L	0.7		ug/L
Bromoform	32104	0.2	ug/L	0.2	LT	ug/L
Bromomethane	34413	0.4	ug/L	0.4	LT	ug/L
Carbon disulfide	77041	0.5	ug/L	0.5	LT	ug/L
Carbon tetrachloride	32102	0.3	ug/L	0.3	LT	ug/L
Chlorobenzene	34301	0.2	ug/L	0.2	LT	ug/L
Chloroethane	34311	0.3	ug/L	0.3	LT	ug/L
Chloroform	32106	0.3	ug/L	3		ug/L
Chloromethane	34418	0.4	ug/L	0.4	LT	ug/L
cis-1,2-Dichloroethene	77093	0.3	ug/L	0.3	LT	ug/L
cis-1,3-Dichloropropene	34704	0.3	ug/L	0.3	LT	ug/L
Dibromochloromethane	32105	0.2	ug/L	0.2	LT	ug/L
Ethylbenzene	78113	0.2	ug/L	0.2	LT	ug/L
m&p-Xylenes	85795	0.5	ug/L	0.5	LT	ug/L
Methylene chloride	34423	0.3	ug/L	0.3	LT	ug/L
Methyl-tert-butyl-ether (MTBE)	78032	0.3	ug/L	0.3	LT	ug/L
o-Xylene	77135	0.2	ug/L	0.2	LT	ug/L
Styrene	77128	0.2	ug/L	0.2	LT	ug/L
Tetrachloroethene	34475	0.3	ug/L	0.3	LT	ug/L

ANALYTE	STORET	DET_LIMIT	DET_L_UNITS	RESULTS	LAB_NOTAT	UNITS
Toluene	34010	0.2	ug/L	0.2	LT	ug/L
trans-1,2-Dichloroethene	34546	0.3	ug/L	0.3	LT	ug/L
trans-1,3-Dichloropropene	34699	0.2	ug/L	0.2	LT	ug/L
Trichloroethene	39180	0.3	ug/L	0.5		ug/L
Vinyl chloride	39175	0.3	ug/L	0.3	LT	ug/L
Xylenes (total)	81551	0.5	ug/L	0.5	LT	ug/L

PARAM_NAME	DV_FLAGS	REASON
1,1,1-TRICHLOROETHANE TOTWUG/L		
1,1,2,2-TETRACHLOROETHANE TOTAL/WATER		
1,1,2-TRICHLOROETHANE TOTWUG/L		
1,1-DICHLOROETHANE TOTWUG/L		
1,1-DICHLOROETHYLENE (1,1-DICHLOROETHENE) TOTWUG/L		
1,2-DICHLOROETHANE, WHOLE WATER, UG/L		
1,2-DICHLOROPROPANE TOTWUG/L		
PROPANE,TRANS-1,3-DICHLORO-,WTR,WHL,RECOVERBL,UG/L		
METHYL ETHYL KETONE (2-BUTANONE) WHOLE WATER UG/L	R	Initial and continuing calibration RF<0.05
2-HEXANONE WHOLE WATER,UG/L		
TERBUTHYLAZINE TOTAL WATER UG/L		
ACETONE WHL WATER SMPL UG/L	R	Initial and continuing calibration RF<0.05
BENZENE IN WTR SMPLE GC-MS, HEXADECONE EXTR.(UG/L)		
BROMODICHLOROMETHANE,WHOLE WATER,UG/L		
BROMOFORM,WHOLE WATER,UG/L		
METHYL BROMIDE (BROMOMETHANE) TOTWUG/L		
CARBON DISULFIDE WHOLE WATER,UG/L		
CARBON TETRACHLORIDE,WHOLE WATER,UG/L		
CHLOROBENZENE TOTWUG/L		
CHLOROETHANE TOTWUG/L		
CHLOROFORM,WHOLE WATER,UG/L		
METHYL CHLORIDE (CHLOROMETHANE) TOTWUG/L	J	Continuing calibration %D>20, MS/MSD, BS/BSD
CIS-1,2-DICHLOROETHYLENE WHOLE WATER,UG/L	J	Continuing calibration %D>20
CIS-1,3-DICHLOROPROPENE TOTAL IN WATER UG/L		
DIBROMOCHLOROMETHANE,WHOLE WATER,UG/L		
ETHYLBENZENE TOTWUG/L		
XYLENE, META & PARA, WATER, WHOLE		
METHYLENE CHLORIDE TOTWUG/L		
PROPANE, 2-METHOXY-2-METHYL- , WATER, WHOLE, UG/L		
O-XYLENE WHOLE WATER,UG/L		
STYRENE WHOLE WATER,UG/L		
TETRACHLOROETHYLENE (TETRACHLOROETHENE) (PCE) TOT		
TOLUENE IN WTR SMPLE GC-MS, HEXADECONE EXTR.(UG/L)		
TRANS-1,2-DICHLOROETHENE, TOTAL, IN WATER UG/L		

PARAM_NAME	DV_FLAGS	REASON
TRANS-1,3-DICHLOROPROPENE TOTAL IN WATER UG/L		
TRICHLOROETHYLENE (TCE) (TRICHLOROETHENE)WHOLE WTR	J	Value reported below reporting limit
VINYL CHLORIDE-WHOLE WATER SAMPLE-UG/L		
XYLENES IN WTR SMPLE GC-MS, HEXADECONE EXTR.(UG/L)		
1,1,1-TRICHLOROETHANE TOTWUG/L		
1,1,2,2-TETRACHLOROETHANE TOTAL/WATER		
1,1,2-TRICHLOROETHANE TOTWUG/L		
1,1-DICHLOROETHANE TOTWUG/L		
1,1-DICHLOROETHYLENE (1,1-DICHLOROETHENE) TOTWUG/L		
1,2-DICHLOROETHANE, WHOLE WATER, UG/L		
1,2-DICHLOROPROPANE TOTWUG/L		
PROPANE,TRANS-1,3-DICHLORO-,WTR,WHL,RECOVERBL,UG/L		
METHYL ETHYL KETONE (2-BUTANONE) WHOLE WATER UG/L	R	Initial and continuing calibration RF<0.05
2-HEXANONE WHOLE WATER,UG/L		
TERBUTHYLAZINE TOTAL WATER UG/L		
ACETONE WHL WATER SMPL UG/L	R	Initial and continuing calibration RF<0.05
BENZENE IN WTR SMPLE GC-MS, HEXADECONE EXTR.(UG/L)		
BROMODICHLOROMETHANE,WHOLE WATER,UG/L		
BROMOFORM,WHOLE WATER,UG/L		
METHYL BROMIDE (BROMOMETHANE) TOTWUG/L		
CARBON DISULFIDE WHOLE WATER,UG/L		
CARBON TETRACHLORIDE,WHOLE WATER,UG/L	J	Continuing calibration %D>20
CHLOROBENZENE TOTWUG/L		
CHLOROETHANE TOTWUG/L		
CHLOROFORM,WHOLE WATER,UG/L		
METHYL CHLORIDE (CHLOROMETHANE) TOTWUG/L		
CIS-1,2-DICHLOROETHYLENE WHOLE WATER,UG/L		
CIS-1,3-DICHLOROPROPENE TOTAL IN WATER UG/L		
DIBROMOCHLOROMETHANE,WHOLE WATER,UG/L		
ETHYLBENZENE TOTWUG/L		
XYLENE, META & PARA, WATER, WHOLE		
METHYLENE CHLORIDE TOTWUG/L		
PROPANE, 2-METHOXY-2-METHYL- , WATER, WHOLE, UG/L		
O-XYLENE WHOLE WATER,UG/L		

PARAM_NAME	DV_FLAGS	REASON
STYRENE WHOLE WATER,UG/L		
TETRACHLOROETHYLENE (TETRACHLOROETHENE) (PCE) TOT		
TOLUENE IN WTR SMPLE GC-MS, HEXADECONE EXTR.(UG/L)		
TRANS-1,2-DICHLOROETHENE, TOTAL, IN WATER UG/L		
TRANS-1,3-DICHLOROPROPENE TOTAL IN WATER UG/L		
TRICHLOROETHYLENE (TCE) (TRICHLOROETHENE)WHOLE WTR		
VINYL CHLORIDE-WHOLE WATER SAMPLE-UG/L		
XYLENES IN WTR SMPLE GC-MS, HEXADECONE EXTR.(UG/L)		
1,1,1-TRICHLOROETHANE TOTWUG/L		
1,1,2,2-TETRACHLOROETHANE TOTAL/WATER		
1,1,2-TRICHLOROETHANE TOTWUG/L		
1,1-DICHLOROETHANE TOTWUG/L		
1,1-DICHLOROETHYLENE (1,1-DICHLOROETHENE) TOTWUG/L	J	BSD
1,2-DICHLOROETHANE, WHOLE WATER, UG/L		
1,2-DICHLOROPROPANE TOTWUG/L		
PROPANE,TRANS-1,3-DICHLORO-,WTR,WHL,RECOVERBL,UG/L		
METHYL ETHYL KETONE (2-BUTANONE) WHOLE WATER UG/L	R	Initial and continuing calibration RF<0.05
2-HEXANONE WHOLE WATER,UG/L		
TERBUTHYLAZINE TOTAL WATER UG/L		
ACETONE WHL WATER SMPL UG/L	J	Initial and continuing calibration RF<0.05
BENZENE IN WTR SMPLE GC-MS, HEXADECONE EXTR.(UG/L)		
BROMODICHLOROMETHANE,WHOLE WATER,UG/L		
BROMOFORM,WHOLE WATER,UG/L		
METHYL BROMIDE (BROMOMETHANE) TOTWUG/L		
CARBON DISULFIDE WHOLE WATER,UG/L	J	BS/BSD
CARBON TETRACHLORIDE,WHOLE WATER,UG/L		
CHLOROBENZENE TOTWUG/L		
CHLOROETHANE TOTWUG/L		
CHLOROFORM,WHOLE WATER,UG/L		
METHYL CHLORIDE (CHLOROMETHANE) TOTWUG/L		
CIS-1,2-DICHLOROETHYLENE WHOLE WATER,UG/L		
CIS-1,3-DICHLOROPROPENE TOTAL IN WATER UG/L		
DIBROMOCHLOROMETHANE,WHOLE WATER,UG/L		
ETHYLBENZENE TOTWUG/L		

PARAM_NAME	DV_FLAGS	REASON
XYLENE, META & PARA, WATER, WHOLE		
METHYLENE CHLORIDE TOTWUG/L		
PROPANE, 2-METHOXY-2-METHYL- , WATER, WHOLE, UG/L		
O-XYLENE WHOLE WATER,UG/L		
STYRENE WHOLE WATER,UG/L		
TETRACHLOROETHYLENE (TETRACHLOROETHENE) (PCE) TOT		
TOLUENE IN WTR SMPLE GC-MS, HEXADECONE EXTR.(UG/L)		
TRANS-1,2-DICHLOROETHENE, TOTAL, IN WATER UG/L		
TRANS-1,3-DICHLOROPROPENE TOTAL IN WATER UG/L		
TRICHLOROETHYLENE (TCE) (TRICHLOROETHENE)WHOLE WTR		
VINYL CHLORIDE-WHOLE WATER SAMPLE-UG/L		
XYLENES IN WTR SMPLE GC-MS, HEXADECONE EXTR.(UG/L)		
1,1,1-TRICHLOROETHANE TOTWUG/L		
1,1,2,2-TETRACHLOROETHANE TOTAL/WATER		
1,1,2-TRICHLOROETHANE TOTWUG/L		
1,1-DICHLOROETHANE TOTWUG/L		
1,1-DICHLOROETHYLENE (1,1-DICHLOROETHENE) TOTWUG/L		
1,2-DICHLOROETHANE, WHOLE WATER, UG/L		
1,2-DICHLOROPROPANE TOTWUG/L		
PROPANE,TRANS-1,3-DICHLORO-,WTR,WHL,RECOVERBL,UG/L		
METHYL ETHYL KETONE (2-BUTANONE) WHOLE WATER UG/L	R	Initial and continuing calibration RF<0.05
2-HEXANONE WHOLE WATER,UG/L		
TERBUTHYLAZINE TOTAL WATER UG/L		
ACETONE WHL WATER SMPL UG/L	R	Initial and continuing calibration RF<0.05
BENZENE IN WTR SMPLE GC-MS, HEXADECONE EXTR.(UG/L)		
BROMODICHLOROMETHANE,WHOLE WATER,UG/L		
BROMOFORM,WHOLE WATER,UG/L		
METHYL BROMIDE (BROMOMETHANE) TOTWUG/L		
CARBON DISULFIDE WHOLE WATER,UG/L		
CARBON TETRACHLORIDE,WHOLE WATER,UG/L		
CHLOROBENZENE TOTWUG/L		
CHLOROETHANE TOTWUG/L		
CHLOROFORM,WHOLE WATER,UG/L		
METHYL CHLORIDE (CHLOROMETHANE) TOTWUG/L	J	Continuing calibration %D>20, MS/MSD, BS/BSD

PARAM_NAME	DV_FLAGS	REASON
CIS-1,2-DICHLOROETHYLENE WHOLE WATER,UG/L	J	Continuing calibration %D>20
CIS-1,3-DICHLOROPROPENE TOTAL IN WATER UG/L		
DIBROMOCHLOROMETHANE,WHOLE WATER,UG/L		
ETHYLBENZENE TOTWUG/L		
XYLENE, META & PARA, WATER, WHOLE		
METHYLENE CHLORIDE TOTWUG/L		
PROPANE, 2-METHOXY-2-METHYL- , WATER, WHOLE, UG/L		
O-XYLENE WHOLE WATER,UG/L		
STYRENE WHOLE WATER,UG/L		
TETRACHLOROETHYLENE (TETRACHLOROETHENE) (PCE) TOT		
TOLUENE IN WTR SMPLE GC-MS, HEXADECONE EXTR.(UG/L)		
TRANS-1,2-DICHLOROETHENE, TOTAL, IN WATER UG/L		
TRANS-1,3-DICHLOROPROPENE TOTAL IN WATER UG/L		
TRICHLOROETHYLENE (TCE) (TRICHLOROETHENE)WHOLE WTR		
VINYL CHLORIDE-WHOLE WATER SAMPLE-UG/L		
XYLENES IN WTR SMPLE GC-MS, HEXADECONE EXTR.(UG/L)		
1,1,1-TRICHLOROETHANE TOTWUG/L		
1,1,2,2-TETRACHLOROETHANE TOTAL/WATER		
1,1,2-TRICHLOROETHANE TOTWUG/L		
1,1-DICHLOROETHANE TOTWUG/L		
1,1-DICHLOROETHYLENE (1,1-DICHLOROETHENE) TOTWUG/L		
1,2-DICHLOROETHANE, WHOLE WATER, UG/L		
1,2-DICHLOROPROPANE TOTWUG/L		
PROPANE,TRANS-1,3-DICHLORO-,WTR,WHL,RECOVERBL,UG/L		
METHYL ETHYL KETONE (2-BUTANONE) WHOLE WATER UG/L	R	Initial and continuing calibration RF<0.05
2-HEXANONE WHOLE WATER,UG/L		
TERBUTHYLAZINE TOTAL WATER UG/L		
ACETONE WHL WATER SMPL UG/L	R	Initial and continuing calibration RF<0.05
BENZENE IN WTR SMPLE GC-MS, HEXADECONE EXTR.(UG/L)		
BROMODICHLOROMETHANE,WHOLE WATER,UG/L		
BROMOFORM,WHOLE WATER,UG/L		
METHYL BROMIDE (BROMOMETHANE) TOTWUG/L		
CARBON DISULFIDE WHOLE WATER,UG/L		
CARBON TETRACHLORIDE,WHOLE WATER,UG/L		

PARAM_NAME	DV_FLAGS	REASON
CHLOROBENZENE TOTWUG/L		
CHLOROETHANE TOTWUG/L		
CHLOROFORM,WHOLE WATER,UG/L		
METHYL CHLORIDE (CHLOROMETHANE) TOTWUG/L	J	Continuing calibration %D>20, MS/MSD, BS/BSD
CIS-1,2-DICHLOROETHYLENE WHOLE WATER,UG/L	J	Continuing calibration %D>20
CIS-1,3-DICHLOROPROPENE TOTAL IN WATER UG/L		
DIBROMOCHLOROMETHANE,WHOLE WATER,UG/L		
ETHYLBENZENE TOTWUG/L		
XYLENE, META & PARA, WATER, WHOLE		
METHYLENE CHLORIDE TOTWUG/L		
PROPANE, 2-METHOXY-2-METHYL- , WATER, WHOLE, UG/L		
O-XYLENE WHOLE WATER,UG/L		
STYRENE WHOLE WATER,UG/L		
TETRACHLOROETHYLENE (TETRACHLOROETHENE) (PCE) TOT		
TOLUENE IN WTR SMPLE GC-MS, HEXADECONE EXTR.(UG/L)		
TRANS-1,2-DICHLOROETHENE, TOTAL, IN WATER UG/L		
TRANS-1,3-DICHLOROPROPENE TOTAL IN WATER UG/L		
TRICHLOROETHYLENE (TCE) (TRICHLOROETHENE)WHOLE WTR		
VINYL CHLORIDE-WHOLE WATER SAMPLE-UG/L		
XYLENES IN WTR SMPLE GC-MS, HEXADECONE EXTR.(UG/L)		
1,1,1-TRICHLOROETHANE TOTWUG/L		
1,1,2,2-TETRACHLOROETHANE TOTAL/WATER		
1,1,2-TRICHLOROETHANE TOTWUG/L		
1,1-DICHLOROETHANE TOTWUG/L		
1,1-DICHLOROETHYLENE (1,1-DICHLOROETHENE) TOTWUG/L		
1,2-DICHLOROETHANE, WHOLE WATER, UG/L		
1,2-DICHLOROPROPANE TOTWUG/L		
PROPANE,TRANS-1,3-DICHLORO-,WTR,WHL,RECOVERBL,UG/L		
METHYL ETHYL KETONE (2-BUTANONE) WHOLE WATER UG/L	R	Initial and continuing calibration RF<0.05
2-HEXANONE WHOLE WATER,UG/L		
TERBUTHYLAZINE TOTAL WATER UG/L		
ACETONE WHL WATER SMPL UG/L	R	Initial and continuing calibration RF<0.05
BENZENE IN WTR SMPLE GC-MS, HEXADECONE EXTR.(UG/L)		
BROMODICHLOROMETHANE,WHOLE WATER,UG/L		

PARAM_NAME	DV_FLAGS	REASON
BROMOFORM,WHOLE WATER,UG/L		
METHYL BROMIDE (BROMOMETHANE) TOTWUG/L		
CARBON DISULFIDE WHOLE WATER,UG/L		
CARBON TETRACHLORIDE,WHOLE WATER,UG/L	J	Continuing calibration %D>20
CHLOROBENZENE TOTWUG/L		
CHLOROETHANE TOTWUG/L		
CHLOROFORM,WHOLE WATER,UG/L		
METHYL CHLORIDE (CHLOROMETHANE) TOTWUG/L		
CIS-1,2-DICHLOROETHYLENE WHOLE WATER,UG/L		
CIS-1,3-DICHLOROPROPENE TOTAL IN WATER UG/L		
DIBROMOCHLOROMETHANE,WHOLE WATER,UG/L		
ETHYLBENZENE TOTWUG/L		
XYLENE, META & PARA, WATER, WHOLE		
METHYLENE CHLORIDE TOTWUG/L		
PROPANE, 2-METHOXY-2-METHYL- , WATER, WHOLE, UG/L		
O-XYLENE WHOLE WATER,UG/L		
STYRENE WHOLE WATER,UG/L		
TETRACHLOROETHYLENE (TETRACHLOROETHENE) (PCE) TOT		
TOLUENE IN WTR SMPLE GC-MS, HEXADECONE EXTR.(UG/L)		
TRANS-1,2-DICHLOROETHENE, TOTAL, IN WATER UG/L		
TRANS-1,3-DICHLOROPROPENE TOTAL IN WATER UG/L		
TRICHLOROETHYLENE (TCE) (TRICHLOROETHENE)WHOLE WTR		
VINYL CHLORIDE-WHOLE WATER SAMPLE-UG/L		
XYLENES IN WTR SMPLE GC-MS, HEXADECONE EXTR.(UG/L)		
1,1,1-TRICHLOROETHANE TOTWUG/L		
1,1,2,2-TETRACHLOROETHANE TOTAL/WATER		
1,1,2-TRICHLOROETHANE TOTWUG/L		
1,1-DICHLOROETHANE TOTWUG/L		
1,1-DICHLOROETHYLENE (1,1-DICHLOROETHENE) TOTWUG/L		
1,2-DICHLOROETHANE, WHOLE WATER, UG/L		
1,2-DICHLOROPROPANE TOTWUG/L		
PROPANE,TRANS-1,3-DICHLORO-,WTR,WHL,RECOVERBL,UG/L		
METHYL ETHYL KETONE (2-BUTANONE) WHOLE WATER UG/L	R	Initial and continuing calibration RF<0.05
2-HEXANONE WHOLE WATER,UG/L		

PARAM_NAME	DV_FLAGS	REASON
TERBUTHYLAZINE TOTAL WATER UG/L		
ACETONE WHL WATER SMPL UG/L	R	Initial and continuing calibration RF<0.05
BENZENE IN WTR SMPLE GC-MS, HEXADECONE EXTR.(UG/L)		
BROMODICHLOROMETHANE,WHOLE WATER,UG/L		
BROMOFORM,WHOLE WATER,UG/L		
METHYL BROMIDE (BROMOMETHANE) TOTWUG/L		
CARBON DISULFIDE WHOLE WATER,UG/L		
CARBON TETRACHLORIDE,WHOLE WATER,UG/L		
CHLOROBENZENE TOTWUG/L		
CHLOROETHANE TOTWUG/L		
CHLOROFORM,WHOLE WATER,UG/L	J	Value reported below reporting limit
METHYL CHLORIDE (CHLOROMETHANE) TOTWUG/L	J	MS/MSD, BS/BSD, continuing calibration %D>20
CIS-1,2-DICHLOROETHYLENE WHOLE WATER,UG/L	J	Continuing calibration %D>20
CIS-1,3-DICHLOROPROPENE TOTAL IN WATER UG/L		
DIBROMOCHLOROMETHANE,WHOLE WATER,UG/L		
ETHYLBENZENE TOTWUG/L		
XYLENE, META & PARA, WATER, WHOLE		
METHYLENE CHLORIDE TOTWUG/L		
PROPANE, 2-METHOXY-2-METHYL- , WATER, WHOLE, UG/L		
O-XYLENE WHOLE WATER,UG/L		
STYRENE WHOLE WATER,UG/L		
TETRACHLOROETHYLENE (TETRACHLOROETHENE) (PCE) TOT		
TOLUENE IN WTR SMPLE GC-MS, HEXADECONE EXTR.(UG/L)		
TRANS-1,2-DICHLOROETHENE, TOTAL, IN WATER UG/L		
TRANS-1,3-DICHLOROPROPENE TOTAL IN WATER UG/L		
TRICHLOROETHYLENE (TCE) (TRICHLOROETHENE)WHOLE WTR		
VINYL CHLORIDE-WHOLE WATER SAMPLE-UG/L		
XYLENES IN WTR SMPLE GC-MS, HEXADECONE EXTR.(UG/L)		
1,1,1-TRICHLOROETHANE TOTWUG/L		
1,1,2,2-TETRACHLOROETHANE TOTAL/WATER		
1,1,2-TRICHLOROETHANE TOTWUG/L		
1,1-DICHLOROETHANE TOTWUG/L		
1,1-DICHLOROETHYLENE (1,1-DICHLOROETHENE) TOTWUG/L		
1,2-DICHLOROETHANE, WHOLE WATER, UG/L		

PARAM_NAME	DV_FLAGS	REASON
1,2-DICHLOROPROPANE TOTWUG/L		
PROPANE,TRANS-1,3-DICHLORO-,WTR,WHL,RECOVERBL,UG/L		
METHYL ETHYL KETONE (2-BUTANONE) WHOLE WATER UG/L	R	Initial and continuing calibration RF<0.05
2-HEXANONE WHOLE WATER,UG/L		
TERBUTHYLAZINE TOTAL WATER UG/L		
ACETONE WHL WATER SMPL UG/L	R	Initial and continuing calibration RF<0.05
BENZENE IN WTR SMPLE GC-MS, HEXADECONE EXTR.(UG/L)		
BROMODICHLOROMETHANE,WHOLE WATER,UG/L		
BROMOFORM,WHOLE WATER,UG/L		
METHYL BROMIDE (BROMOMETHANE) TOTWUG/L		
CARBON DISULFIDE WHOLE WATER,UG/L		
CARBON TETRACHLORIDE,WHOLE WATER,UG/L		
CHLOROBENZENE TOTWUG/L		
CHLOROETHANE TOTWUG/L		
CHLOROFORM,WHOLE WATER,UG/L		
METHYL CHLORIDE (CHLOROMETHANE) TOTWUG/L	J	Continuing calibration %D>20, MS/MSD, BS/BSD
CIS-1,2-DICHLOROETHYLENE WHOLE WATER,UG/L	J	Continuing calibration %D>20
CIS-1,3-DICHLOROPROPENE TOTAL IN WATER UG/L		
DIBROMOCHLOROMETHANE,WHOLE WATER,UG/L		
ETHYLBENZENE TOTWUG/L		
XYLENE, META & PARA, WATER, WHOLE		
METHYLENE CHLORIDE TOTWUG/L		
PROPANE, 2-METHOXY-2-METHYL- , WATER, WHOLE, UG/L		
O-XYLENE WHOLE WATER,UG/L		
STYRENE WHOLE WATER,UG/L		
TETRACHLOROETHYLENE (TETRACHLOROETHENE) (PCE) TOT	J	Value reported below reporting limit
TOLUENE IN WTR SMPLE GC-MS, HEXADECONE EXTR.(UG/L)		
TRANS-1,2-DICHLOROETHENE, TOTAL, IN WATER UG/L		
TRANS-1,3-DICHLOROPROPENE TOTAL IN WATER UG/L		
TRICHLOROETHYLENE (TCE) (TRICHLOROETHENE)WHOLE WTR		
VINYL CHLORIDE-WHOLE WATER SAMPLE-UG/L		
XYLENES IN WTR SMPLE GC-MS, HEXADECONE EXTR.(UG/L)		
1,1,1-TRICHLOROETHANE TOTWUG/L		
1,1,2,2-TETRACHLOROETHANE TOTAL/WATER		

PARAM_NAME	DV_FLAGS	REASON
1,1,2-TRICHLOROETHANE TOTWUG/L		
1,1-DICHLOROETHANE TOTWUG/L		
1,1-DICHLOROETHYLENE (1,1-DICHLOROETHENE) TOTWUG/L		
1,2-DICHLOROETHANE, WHOLE WATER, UG/L		
1,2-DICHLOROPROPANE TOTWUG/L		
PROPANE,TRANS-1,3-DICHLORO-,WTR,WHL,RECOVERBL,UG/L		
METHYL ETHYL KETONE (2-BUTANONE) WHOLE WATER UG/L	R	Initial and continuing calibration RF<0.05
2-HEXANONE WHOLE WATER,UG/L		
TERBUTHYLAZINE TOTAL WATER UG/L		
ACETONE WHL WATER SMPL UG/L	R	Initial and continuing calibration RF<0.05
BENZENE IN WTR SMPLE GC-MS, HEXADECONE EXTR.(UG/L)		
BROMODICHLOROMETHANE,WHOLE WATER,UG/L		
BROMOFORM,WHOLE WATER,UG/L		
METHYL BROMIDE (BROMOMETHANE) TOTWUG/L		
CARBON DISULFIDE WHOLE WATER,UG/L		
CARBON TETRACHLORIDE,WHOLE WATER,UG/L		
CHLOROBENZENE TOTWUG/L		
CHLOROETHANE TOTWUG/L		
CHLOROFORM,WHOLE WATER,UG/L		
METHYL CHLORIDE (CHLOROMETHANE) TOTWUG/L	J	Continuing calibration %D>20, MS/MSD, BS/BSD
CIS-1,2-DICHLOROETHYLENE WHOLE WATER,UG/L	J	Continuing calibration %D>20
CIS-1,3-DICHLOROPROPENE TOTAL IN WATER UG/L		
DIBROMOCHLOROMETHANE,WHOLE WATER,UG/L		
ETHYLBENZENE TOTWUG/L		
XYLENE, META & PARA, WATER, WHOLE		
METHYLENE CHLORIDE TOTWUG/L		
PROPANE, 2-METHOXY-2-METHYL- , WATER, WHOLE, UG/L		
O-XYLENE WHOLE WATER,UG/L		
STYRENE WHOLE WATER,UG/L		
TETRACHLOROETHYLENE (TETRACHLOROETHENE) (PCE) TOT		
TOLUENE IN WTR SMPLE GC-MS, HEXADECONE EXTR.(UG/L)		
TRANS-1,2-DICHLOROETHENE, TOTAL, IN WATER UG/L		
TRANS-1,3-DICHLOROPROPENE TOTAL IN WATER UG/L		
TRICHLOROETHYLENE (TCE) (TRICHLOROETHENE)WHOLE WTR		

PARAM_NAME	DV_FLAGS	REASON
VINYL CHLORIDE-WHOLE WATER SAMPLE-UG/L		
XYLENES IN WTR SMPLE GC-MS, HEXADECONE EXTR.(UG/L)		
1,1,1-TRICHLOROETHANE TOTWUG/L		
1,1,2,2-TETRACHLOROETHANE TOTAL/WATER		
1,1,2-TRICHLOROETHANE TOTWUG/L		
1,1-DICHLOROETHANE TOTWUG/L		
1,1-DICHLOROETHYLENE (1,1-DICHLOROETHENE) TOTWUG/L		
1,2-DICHLOROETHANE, WHOLE WATER, UG/L		
1,2-DICHLOROPROPANE TOTWUG/L		
PROPANE,TRANS-1,3-DICHLORO-,WTR,WHL,RECOVERBL,UG/L		
METHYL ETHYL KETONE (2-BUTANONE) WHOLE WATER UG/L	R	Initial and continuing calibration RF<0.05
2-HEXANONE WHOLE WATER,UG/L		
TERBUTHYLAZINE TOTAL WATER UG/L		
ACETONE WHL WATER SMPL UG/L	R	Initial and continuing calibration RF<0.05
BENZENE IN WTR SMPLE GC-MS, HEXADECONE EXTR.(UG/L)		
BROMODICHLOROMETHANE,WHOLE WATER,UG/L		
BROMOFORM,WHOLE WATER,UG/L		
METHYL BROMIDE (BROMOMETHANE) TOTWUG/L		
CARBON DISULFIDE WHOLE WATER,UG/L		
CARBON TETRACHLORIDE,WHOLE WATER,UG/L		
CHLOROBENZENE TOTWUG/L		
CHLOROETHANE TOTWUG/L		
CHLOROFORM,WHOLE WATER,UG/L		
METHYL CHLORIDE (CHLOROMETHANE) TOTWUG/L	J	Continuing calibration %D>20, MS/MSD, BS/BSD
CIS-1,2-DICHLOROETHYLENE WHOLE WATER,UG/L	J	Continuing calibration %D>20
CIS-1,3-DICHLOROPROPENE TOTAL IN WATER UG/L		
DIBROMOCHLOROMETHANE,WHOLE WATER,UG/L		
ETHYLBENZENE TOTWUG/L		
XYLENE, META & PARA, WATER, WHOLE		
METHYLENE CHLORIDE TOTWUG/L		
PROPANE, 2-METHOXY-2-METHYL- , WATER, WHOLE, UG/L		
O-XYLENE WHOLE WATER,UG/L		
STYRENE WHOLE WATER,UG/L		
TETRACHLOROETHYLENE (TETRACHLOROETHENE) (PCE) TOT		

PARAM_NAME	DV_FLAGS	REASON
TOLUENE IN WTR SMPLE GC-MS, HEXADECONE EXTR.(UG/L)		
TRANS-1,2-DICHLOROETHENE, TOTAL, IN WATER UG/L		
TRANS-1,3-DICHLOROPROPENE TOTAL IN WATER UG/L		
TRICHLOROETHYLENE (TCE) (TRICHLOROETHENE)WHOLE WTR		
VINYL CHLORIDE-WHOLE WATER SAMPLE-UG/L		
XYLENES IN WTR SMPLE GC-MS, HEXADECONE EXTR.(UG/L)		

DEQ_WELL	LAB_NAME	AGENCY	SAMPLE_ID	SAMPLE_TYPE	LAB_ID	SAMPLE_DATE	SAMPLE_TIME	EXT_DATE	ANA_DATE	METHOD
	STL	WESTN	IDW-VWR-061501	G	203958-001	06/15/2001	0800		06/18/2001	
	STL	WESTN	IDW-VWR-061501	G	203958-001	06/15/2001	0800	06/19/2001	06/19/2001	EPA 245.1
	STL	WESTN	IDW-VWR-061501	G	203958-001	06/15/2001	0800	06/19/2001	06/20/2001	EPA 200.7
	STL	WESTN	IDW-VWR-061501	G	203958-001	06/15/2001	0800	06/19/2001	06/20/2001	EPA 200.7
	STL	WESTN	IDW-VWR-061501	G	203958-001	06/15/2001	0800	06/19/2001	06/20/2001	EPA 200.7
	STL	WESTN	IDW-VWR-061501	G	203958-001	06/15/2001	0800	06/19/2001	06/20/2001	EPA 200.7
	STL	WESTN	IDW-VWR-061501	G	203958-001	06/15/2001	0800	06/19/2001	06/20/2001	EPA 200.7
	STL	WESTN	IDW-VWR-061501	G	203958-001	06/15/2001	0800	06/19/2001	06/20/2001	EPA 200.7
	STL	WESTN	IDW-VWR-061501	G	203958-001	06/15/2001	0800	06/19/2001	06/20/2001	EPA 200.7
	STL	WESTN	IDW-VWR-061501	G	203958-001	06/15/2001	0800	06/19/2001	06/21/2001	EPA 200.7
	STL	WESTN	IDW-VWR-061501	G	203958-001	06/15/2001	0800	06/19/2001	06/20/2001	EPA 200.7
	STL	WESTN	IDW-VWR-061501	G	203958-001	06/15/2001	0800	06/19/2001	06/20/2001	EPA 200.7
	STL	WESTN	IDW-VWR-061501	G	203958-001	06/15/2001	0800	06/19/2001	06/20/2001	EPA 200.7
	STL	WESTN	IDW-VWR-061501	G	203958-001	06/15/2001	0800	06/19/2001	06/21/2001	EPA 200.7
	STL	WESTN	IDW-VWR-061501	G	203958-001	06/15/2001	0800	06/28/2001	06/28/2001	EPA 8260
	STL	WESTN	IDW-VWR-061501	G	203958-001	06/15/2001	0800	06/28/2001	06/28/2001	EPA 8260
	STL	WESTN	IDW-VWR-061501	G	203958-001	06/15/2001	0800	06/28/2001	06/28/2001	EPA 8260
	STL	WESTN	IDW-VWR-061501	G	203958-001	06/15/2001	0800	06/28/2001	06/28/2001	EPA 8260
	STL	WESTN	IDW-VWR-061501	G	203958-001	06/15/2001	0800	06/28/2001	06/28/2001	EPA 8260
	STL	WESTN	IDW-VWR-061501	G	203958-001	06/15/2001	0800	06/28/2001	06/28/2001	EPA 8260
	STL	WESTN	IDW-VWR-061501	G	203958-001	06/15/2001	0800	06/28/2001	06/28/2001	EPA 8260
	STL	WESTN	IDW-VWR-061501	G	203958-001	06/15/2001	0800	06/28/2001	06/28/2001	EPA 8260
	STL	WESTN	IDW-VWR-061501	G	203958-001	06/15/2001	0800	06/28/2001	06/28/2001	EPA 8260
	STL	WESTN	IDW-VWR-061501	G	203958-001	06/15/2001	0800	06/28/2001	06/28/2001	EPA 8260
	STL	WESTN	IDW-VWR-061501	G	203958-001	06/15/2001	0800	06/28/2001	06/28/2001	EPA 8260
	STL	WESTN	IDW-VWR-061501	G	203958-001	06/15/2001	0800	06/28/2001	06/28/2001	EPA 8260
	STL	WESTN	IDW-VWR-061501	G	203958-001	06/15/2001	0800	06/28/2001	06/28/2001	EPA 8260
	STL	WESTN	IDW-VWR-061501	G	203958-001	06/15/2001	0800	06/28/2001	06/28/2001	EPA 8260
	STL	WESTN	IDW-VWR-061501	G	203958-001	06/15/2001	0800	06/28/2001	06/28/2001	EPA 8260
	STL	WESTN	IDW-VWR-061501	G	203958-001	06/15/2001	0800	06/28/2001	06/28/2001	EPA 8260
	STL	WESTN	IDW-VWR-061501	G	203958-001	06/15/2001	0800	06/28/2001	06/28/2001	EPA 8260

DEQ_WELL	LAB_NAME	AGENCY	SAMPLE_ID	SAMPLE_TYPE	LAB_ID	SAMPLE_DATE	SAMPLE_TIME	EXT_DATE	ANA_DATE	METHOD
	STL	WESTN	IDW-VWR-061501	G	203958-001	06/15/2001	0800	06/28/2001	06/28/2001	EPA 8260
	STL	WESTN	IDW-VWR-061501	G	203958-001	06/15/2001	0800	06/28/2001	06/28/2001	EPA 8260
	STL	WESTN	IDW-VWR-061501	G	203958-001	06/15/2001	0800	06/28/2001	06/28/2001	EPA 8260
	STL	WESTN	IDW-VWR-061501	G	203958-001	06/15/2001	0800	06/28/2001	06/28/2001	EPA 8260
	STL	WESTN	IDW-VWR-061501	G	203958-001	06/15/2001	0800	06/28/2001	06/28/2001	EPA 8260
	STL	WESTN	IDW-VWR-061501	G	203958-001	06/15/2001	0800	06/28/2001	06/28/2001	EPA 8260
	STL	WESTN	IDW-VWR-061501	G	203958-001	06/15/2001	0800	06/28/2001	06/28/2001	EPA 8260
	STL	WESTN	IDW-VWR-061501	G	203958-001	06/15/2001	0800	06/28/2001	06/28/2001	EPA 8260
	STL	WESTN	IDW-VWR-061501	G	203958-001	06/15/2001	0800	06/28/2001	06/28/2001	EPA 8260
	STL	WESTN	IDW-VWR-061501	G	203958-001	06/15/2001	0800	06/28/2001	06/28/2001	EPA 8260
	STL	WESTN	IDW-VWR-061501	G	203958-001	06/15/2001	0800	06/28/2001	06/28/2001	EPA 8260
	STL	WESTN	IDW-VWR-061501	G	203958-001	06/15/2001	0800	06/28/2001	06/28/2001	EPA 8260
	STL	WESTN	IDW-VWR-061501	G	203958-001	06/15/2001	0800	06/28/2001	06/28/2001	EPA 8260
	STL	WESTN	IDW-VWR-061501	G	203958-001	06/15/2001	0800	06/28/2001	06/28/2001	EPA 8260
	STL	WESTN	IDW-VWR-061501	G	203958-001	06/15/2001	0800	06/28/2001	06/28/2001	EPA 8260
	STL	WESTN	IDW-VWR-061501	G	203958-001	06/15/2001	0800	06/28/2001	06/28/2001	EPA 8260
	STL	WESTN	IDW-VWR-061501	G	203958-001	06/15/2001	0800	06/28/2001	06/28/2001	EPA 8260

ANALYTE	STORET	DET_LIMIT	DET_L_UNITS	RESULTS	LAB_NOTAT	UNITS
pH		0.20	pH Units	8.26		pH Units
Mercury	71900	0.071	ug/L	0.071	LT	ug/L
Antimony	01097	5.4	ug/L	5.9	L	ug/L
Arsenic	01002	2.9	ug/L	2.9	LT	ug/L
Beryllium	01012	0.27	ug/L	0.27	LT	ug/L
Cadmium	01027	0.27	ug/L	0.27	LT	ug/L
Chromium	01034	1.5	ug/L	14.2		ug/L
Copper	01042	0.61	ug/L	50.5		ug/L
Lead	01051	2.3	ug/L	2.9		ug/L
Nickel	01067	1.0	ug/L	2.2	L	ug/L
Selenium	01147	2.1	ug/L	2.7		ug/L
Silver	01077	1.5	ug/L	1.5	LT	ug/L
Thallium	01059	4.3	ug/L	4.3	LT	ug/L
Zinc	01092	2.1	ug/L	28.8		ug/L
Chloromethane	34418	160	ug/L	160	LT	ug/L
Vinyl chloride	39175	180	ug/L	180	LT	ug/L
Bromomethane	34413	180	ug/L	180	LT	ug/L
Chloroethane	34311	210	ug/L	210	LT	ug/L
1,1-Dichloroethene	34501	190	ug/L	190	LT	ug/L
Carbon disulfide	77041	400	ug/L	400	LT	ug/L
Acetone	81552	1500	ug/L	1500	LT	ug/L
Methylene chloride	34423	190	ug/L	190	LT	ug/L
trans-1,2-Dichloroethene	34546	210	ug/L	210	LT	ug/L
Methyl-tert-butyl-ether (MTBE)	78032	210	ug/L	210	LT	ug/L
1,1-Dichloroethane	34496	200	ug/L	200	LT	ug/L
cis-1,2-Dichloroethene	77093	210	ug/L	210	LT	ug/L
2-Butanone (MEK)	81595	1700	ug/L	1700	LT	ug/L
Chloroform	32106	230	ug/L	230	LT	ug/L
1,1,1-Trichloroethane	34506	220	ug/L	220	LT	ug/L
Carbon tetrachloride	32102	240	ug/L	240	LT	ug/L
Benzene	34030	200	ug/L	200	LT	ug/L
1,2-Dichloroethane	34531	250	ug/L	250	LT	ug/L
Trichloroethene	39180	210	ug/L	210	LT	ug/L
1,2-Dichloropropane	34541	220	ug/L	220	LT	ug/L

ANALYTE	STORET	DET_LIMIT	DET_L_UNITS	RESULTS	LAB_NOTAT	UNITS
Bromodichloromethane	32101	230	ug/L	230	LT	ug/L
cis-1,3-Dichloropropene	34704	220	ug/L	220	LT	ug/L
4-Methyl-2-pentanone (MIBK)	78133	920	ug/L	920	LT	ug/L
Toluene	34010	210	ug/L	210	LT	ug/L
trans-1,3-Dichloropropene	34699	240	ug/L	240	LT	ug/L
1,1,2-Trichloroethane	34511	330	ug/L	330	LT	ug/L
Tetrachloroethene	34475	200	ug/L	200	LT	ug/L
1,3-Dichloropropane	77173	230	ug/L	230	LT	ug/L
2-Hexanone	77103	1200	ug/L	1200	LT	ug/L
Dibromochloromethane	32105	230	ug/L	230	LT	ug/L
Chlorobenzene	34301	220	ug/L	220	LT	ug/L
Ethylbenzene	78113	200	ug/L	200	LT	ug/L
m&p-Xylenes	85795	390	ug/L	390	LT	ug/L
o-Xylene	77135	210	ug/L	210	LT	ug/L
Styrene	77128	230	ug/L	230	LT	ug/L
Bromoform	32104	220	ug/L	220	LT	ug/L
1,1,2,2-Tetrachloroethane	34516	250	ug/L	250	LT	ug/L
Xylenes (total)	81551	280	ug/L	280	LT	ug/L

PARAM_NAME
MERCURY, TOTAL (UG/L AS HG)
ANTIMONY, TOTAL (UG/L AS SB)
ARSENIC, TOTAL RECOVERABLE IN WATER AS AS
BERYLLIUM, TOTAL (UG/L AS BE)
CADMIUM, TOTAL (UG/L AS CD)
CHROMIUM, TOTAL (UG/L AS CR)
COPPER, TOTAL (UG/L AS CU)
LEAD, TOTAL (UG/L AS PB)
NICKEL, TOTAL (UG/L AS NI)
SELENIUM, TOTAL (UG/L AS SE)
SILVER,POTENTIALLY DISSOLVED WATER MG/L
THALLIUM, TOTAL (UG/L AS TL)
ZINC, TOTAL (UG/L AS ZN)
METHYL CHLORIDE (CHLOROMETHANE) TOTWUG/L
VINYL CHLORIDE-WHOLE WATER SAMPLE-UG/L
METHYL BROMIDE (BROMOMETHANE) TOTWUG/L
CHLOROETHANE TOTWUG/L
1,1-DICHLOROETHYLENE (1,1-DICHLOROETHENE) TOTWUG/L
CARBON DISULFIDE WHOLE WATER,UG/L
ACETONE WHL WATER SMPL UG/L
METHYLENE CHLORIDE TOTWUG/L
TRANS-1,2-DICHLOROETHENE, TOTAL, IN WATER UG/L
PROPANE, 2-METHOXY-2-METHYL- , WATER, WHOLE, UG/L
1,1-DICHLOROETHANE TOTWUG/L
CIS-1,2-DICHLOROETHYLENE WHOLE WATER,UG/L
METHYL ETHYL KETONE (2-BUTANONE) WHOLE WATER UG/L
CHLOROFORM,WHOLE WATER,UG/L
1,1,1-TRICHLOROETHANE TOTWUG/L
CARBON TETRACHLORIDE,WHOLE WATER,UG/L
BENZENE IN WTR SMPLE GC-MS, HEXADECONE EXTR.(UG/L)
1,2-DICHLOROETHANE, WHOLE WATER, UG/L
TRICHLOROETHYLENE (TCE) (TRICHLOROETHENE)WHOLE WTR
1,2-DICHLOROPROPANE TOTWUG/L

PARAM_NAME
BROMODICHLOROMETHANE,WHOLE WATER,UG/L
CIS-1,3-DICHLOROPROPENE TOTAL IN WATER UG/L
TERBUTHYLAZINE TOTAL WATER UG/L
TOLUENE IN WTR SMPLE GC-MS, HEXADECONE EXTR.(UG/L)
TRANS-1,3-DICHLOROPROPENE TOTAL IN WATER UG/L
1,1,2-TRICHLOROETHANE TOTWUG/L
TETRACHLOROETHYLENE (TETRACHLOROETHENE) (PCE) TOT
PROPANE,TRANS-1,3-DICHLORO-,WTR,WHL,RECOVERBL,UG/L
2-HEXANONE WHOLE WATER,UG/L
DIBROMOCHLOROMETHANE,WHOLE WATER,UG/L
CHLOROBENZENE TOTWUG/L
ETHYLBENZENE TOTWUG/L
XYLENE, META & PARA, WATER, WHOLE
O-XYLENE WHOLE WATER,UG/L
STYRENE WHOLE WATER,UG/L
BROMOFORM,WHOLE WATER,UG/L
1,1,2,2-TETRACHLOROETHANE TOTAL/WATER
XYLENES IN WTR SMPLE GC-MS, HEXADECONE EXTR.(UG/L)

QBD 593
Severn Trent SDG 203957
Sampled 6/15/01

DEQ_WELL	LAB_NAME	AGENCY	SAMPLE_ID		SAMPLE_TYPE	LAB_ID	SAMPLE_DATE	SAMPLE_TIME	EXT_DATE
	STL	WESTN	WCP-MW-044	WCP-MW-044-061501	G	203957-001	06/15/2001	1040	06/26/2001
	STL	WESTN	WCP-MW-044	WCP-MW-044-061501	G	203957-001	06/15/2001	1040	06/26/2001
	STL	WESTN	WCP-MW-044	WCP-MW-044-061501	G	203957-001	06/15/2001	1040	06/26/2001
	STL	WESTN	WCP-MW-044	WCP-MW-044-061501	G	203957-001	06/15/2001	1040	06/26/2001
	STL	WESTN	WCP-MW-044	WCP-MW-044-061501	G	203957-001	06/15/2001	1040	06/26/2001
	STL	WESTN	WCP-MW-044	WCP-MW-044-061501	G	203957-001	06/15/2001	1040	06/26/2001
	STL	WESTN	WCP-MW-044	WCP-MW-044-061501	G	203957-001	06/15/2001	1040	06/26/2001
	STL	WESTN	WCP-MW-044	WCP-MW-044-061501	G	203957-001	06/15/2001	1040	06/26/2001
	STL	WESTN	WCP-MW-044	WCP-MW-044-061501	G	203957-001	06/15/2001	1040	06/26/2001
	STL	WESTN	WCP-MW-044	WCP-MW-044-061501	G	203957-001	06/15/2001	1040	06/26/2001
	STL	WESTN	WCP-MW-044	WCP-MW-044-061501	G	203957-001	06/15/2001	1040	06/26/2001
	STL	WESTN	WCP-MW-044	WCP-MW-044-061501	G	203957-001	06/15/2001	1040	06/26/2001
	STL	WESTN	WCP-MW-044	WCP-MW-044-061501	G	203957-001	06/15/2001	1040	06/26/2001
	STL	WESTN	WCP-MW-044	WCP-MW-044-061501	G	203957-001	06/15/2001	1040	06/26/2001
	STL	WESTN	WCP-MW-044	WCP-MW-044-061501	G	203957-001	06/15/2001	1040	06/26/2001
	STL	WESTN	WCP-MW-044	WCP-MW-044-061501	G	203957-001	06/15/2001	1040	06/26/2001
	STL	WESTN	WCP-MW-044	WCP-MW-044-061501	G	203957-001	06/15/2001	1040	06/27/2001
	STL	WESTN	WCP-MW-044	WCP-MW-044-061501	G	203957-001	06/15/2001	1040	06/26/2001
	STL	WESTN	WCP-MW-044	WCP-MW-044-061501	G	203957-001	06/15/2001	1040	06/26/2001
	STL	WESTN	WCP-MW-044	WCP-MW-044-061501	G	203957-001	06/15/2001	1040	06/26/2001
	STL	WESTN	WCP-MW-044	WCP-MW-044-061501	G	203957-001	06/15/2001	1040	06/26/2001
	STL	WESTN	WCP-MW-044	WCP-MW-044-061501	G	203957-001	06/15/2001	1040	06/26/2001
	STL	WESTN	WCP-MW-044	WCP-MW-044-061501	G	203957-001	06/15/2001	1040	06/26/2001
	STL	WESTN	WCP-MW-044	WCP-MW-044-061501	G	203957-001	06/15/2001	1040	06/26/2001
	STL	WESTN	WCP-MW-044	WCP-MW-044-061501	G	203957-001	06/15/2001	1040	06/26/2001
	STL	WESTN	WCP-MW-044	WCP-MW-044-061501	G	203957-001	06/15/2001	1040	06/26/2001
	STL	WESTN	WCP-MW-044	WCP-MW-044-061501	G	203957-001	06/15/2001	1040	06/26/2001
	STL	WESTN	WCP-MW-044	WCP-MW-044-061501	G	203957-001	06/15/2001	1040	06/26/2001
	STL	WESTN	WCP-MW-044	WCP-MW-044-061501	G	203957-001	06/15/2001	1040	06/26/2001
	STL	WESTN	WCP-MW-044	WCP-MW-044-061501	G	203957-001	06/15/2001	1040	06/26/2001
	STL	WESTN	WCP-MW-044	WCP-MW-044-061501	G	203957-001	06/15/2001	1040	06/26/2001
	STL	WESTN	WCP-MW-044	WCP-MW-044-061501	G	203957-001	06/15/2001	1040	06/26/2001

QBD 593
Severn Trent SDG 203957
Sampled 6/15/01

DEQ_WELL	LAB_NAME	AGENCY	SAMPLE_ID	SAMPLE_TYPE	LAB_ID	SAMPLE_DATE	SAMPLE_TIME	EXT_DATE
	STL	WESTN	WCP-MW-044 WCP-MW-044-061501	G	203957-001	06/15/2001	1040	06/26/2001
	STL	WESTN	WCP-MW-044 WCP-MW-044-061501	G	203957-001	06/15/2001	1040	06/26/2001
	STL	WESTN	WCP-MW-044 WCP-MW-044-061501	G	203957-001	06/15/2001	1040	06/26/2001
	STL	WESTN	WCP-MW-044 WCP-MW-044-061501	G	203957-001	06/15/2001	1040	06/26/2001
	STL	WESTN	Trip Blank TRIP BLANK	B	203957-002	06/15/2001	1040	06/26/2001
	STL	WESTN	Trip Blank TRIP BLANK	B	203957-002	06/15/2001	1040	06/26/2001
	STL	WESTN	Trip Blank TRIP BLANK	B	203957-002	06/15/2001	1040	06/26/2001
	STL	WESTN	Trip Blank TRIP BLANK	B	203957-002	06/15/2001	1040	06/26/2001
	STL	WESTN	Trip Blank TRIP BLANK	B	203957-002	06/15/2001	1040	06/26/2001
	STL	WESTN	Trip Blank TRIP BLANK	B	203957-002	06/15/2001	1040	06/26/2001
	STL	WESTN	Trip Blank TRIP BLANK	B	203957-002	06/15/2001	1040	06/26/2001
	STL	WESTN	Trip Blank TRIP BLANK	B	203957-002	06/15/2001	1040	06/26/2001
	STL	WESTN	Trip Blank TRIP BLANK	B	203957-002	06/15/2001	1040	06/26/2001
	STL	WESTN	Trip Blank TRIP BLANK	B	203957-002	06/15/2001	1040	06/26/2001
	STL	WESTN	Trip Blank TRIP BLANK	B	203957-002	06/15/2001	1040	06/26/2001
	STL	WESTN	Trip Blank TRIP BLANK	B	203957-002	06/15/2001	1040	06/26/2001
	STL	WESTN	Trip Blank TRIP BLANK	B	203957-002	06/15/2001	1040	06/26/2001
	STL	WESTN	Trip Blank TRIP BLANK	B	203957-002	06/15/2001	1040	06/26/2001
	STL	WESTN	Trip Blank TRIP BLANK	B	203957-002	06/15/2001	1040	06/26/2001
	STL	WESTN	Trip Blank TRIP BLANK	B	203957-002	06/15/2001	1040	06/26/2001
	STL	WESTN	Trip Blank TRIP BLANK	B	203957-002	06/15/2001	1040	06/26/2001
	STL	WESTN	Trip Blank TRIP BLANK	B	203957-002	06/15/2001	1040	06/26/2001
	STL	WESTN	Trip Blank TRIP BLANK	B	203957-002	06/15/2001	1040	06/26/2001
	STL	WESTN	Trip Blank TRIP BLANK	B	203957-002	06/15/2001	1040	06/26/2001
	STL	WESTN	Trip Blank TRIP BLANK	B	203957-002	06/15/2001	1040	06/26/2001
	STL	WESTN	Trip Blank TRIP BLANK	B	203957-002	06/15/2001	1040	06/26/2001
	STL	WESTN	Trip Blank TRIP BLANK	B	203957-002	06/15/2001	1040	06/26/2001
	STL	WESTN	Trip Blank TRIP BLANK	B	203957-002	06/15/2001	1040	06/26/2001
	STL	WESTN	Trip Blank TRIP BLANK	B	203957-002	06/15/2001	1040	06/26/2001
	STL	WESTN	Trip Blank TRIP BLANK	B	203957-002	06/15/2001	1040	06/26/2001

QBD 593
Severn Trent SDG 203957
Sampled 6/15/01

DEQ_WELL	LAB_NAME	AGENCY	SAMPLE_ID	SAMPLE_TYPE	LAB_ID	SAMPLE_DATE	SAMPLE_TIME	EXT_DATE
	STL	WESTN	Trip Blank TRIP BLANK	B	203957-002	06/15/2001	1040	06/26/2001
	STL	WESTN	Trip Blank TRIP BLANK	B	203957-002	06/15/2001	1040	06/26/2001
	STL	WESTN	Trip Blank TRIP BLANK	B	203957-002	06/15/2001	1040	06/26/2001
	STL	WESTN	Trip Blank TRIP BLANK	B	203957-002	06/15/2001	1040	06/26/2001
	STL	WESTN	Trip Blank TRIP BLANK	B	203957-002	06/15/2001	1040	06/26/2001
	STL	WESTN	Trip Blank TRIP BLANK	B	203957-002	06/15/2001	1040	06/26/2001
	STL	WESTN	Trip Blank TRIP BLANK	B	203957-002	06/15/2001	1040	06/26/2001
	STL	WESTN	Trip Blank TRIP BLANK	B	203957-002	06/15/2001	1040	06/26/2001
	STL	WESTN	ENT-MW-002 ENT-MW-002-061501	G	203957-003	06/15/2001	1410	06/26/2001
	STL	WESTN	ENT-MW-002 ENT-MW-002-061501	G	203957-003	06/15/2001	1410	06/26/2001
	STL	WESTN	ENT-MW-002 ENT-MW-002-061501	G	203957-003	06/15/2001	1410	06/26/2001
	STL	WESTN	ENT-MW-002 ENT-MW-002-061501	G	203957-003	06/15/2001	1410	06/26/2001
	STL	WESTN	ENT-MW-002 ENT-MW-002-061501	G	203957-003	06/15/2001	1410	06/26/2001
	STL	WESTN	ENT-MW-002 ENT-MW-002-061501	G	203957-003	06/15/2001	1410	06/26/2001
	STL	WESTN	ENT-MW-002 ENT-MW-002-061501	G	203957-003	06/15/2001	1410	06/26/2001
	STL	WESTN	ENT-MW-002 ENT-MW-002-061501	G	203957-003	06/15/2001	1410	06/26/2001
	STL	WESTN	ENT-MW-002 ENT-MW-002-061501	G	203957-003	06/15/2001	1410	06/26/2001
	STL	WESTN	ENT-MW-002 ENT-MW-002-061501	G	203957-003	06/15/2001	1410	06/26/2001
	STL	WESTN	ENT-MW-002 ENT-MW-002-061501	G	203957-003	06/15/2001	1410	06/26/2001
	STL	WESTN	ENT-MW-002 ENT-MW-002-061501	G	203957-003	06/15/2001	1410	06/26/2001
	STL	WESTN	ENT-MW-002 ENT-MW-002-061501	G	203957-003	06/15/2001	1410	06/26/2001
	STL	WESTN	ENT-MW-002 ENT-MW-002-061501	G	203957-003	06/15/2001	1410	06/28/2001
	STL	WESTN	ENT-MW-002 ENT-MW-002-061501	G	203957-003	06/15/2001	1410	06/26/2001
	STL	WESTN	ENT-MW-002 ENT-MW-002-061501	G	203957-003	06/15/2001	1410	06/26/2001
	STL	WESTN	ENT-MW-002 ENT-MW-002-061501	G	203957-003	06/15/2001	1410	06/26/2001
	STL	WESTN	ENT-MW-002 ENT-MW-002-061501	G	203957-003	06/15/2001	1410	06/26/2001
	STL	WESTN	ENT-MW-002 ENT-MW-002-061501	G	203957-003	06/15/2001	1410	06/26/2001
	STL	WESTN	ENT-MW-002 ENT-MW-002-061501	G	203957-003	06/15/2001	1410	06/26/2001
	STL	WESTN	ENT-MW-002 ENT-MW-002-061501	G	203957-003	06/15/2001	1410	06/28/2001
	STL	WESTN	ENT-MW-002 ENT-MW-002-061501	G	203957-003	06/15/2001	1410	06/26/2001
	STL	WESTN	ENT-MW-002 ENT-MW-002-061501	G	203957-003	06/15/2001	1410	06/26/2001

QBD 593
Severn Trent SDG 203957
Sampled 6/15/01

DEQ_WELL	LAB_NAME	AGENCY	SAMPLE_ID		SAMPLE_TYPE	LAB_ID	SAMPLE_DATE	SAMPLE_TIME	EXT_DATE
	STL	WESTN	ENT-MW-002	ENT-MW-002-061501	G	203957-003	06/15/2001	1410	06/26/2001
	STL	WESTN	ENT-MW-002	ENT-MW-002-061501	G	203957-003	06/15/2001	1410	06/26/2001
	STL	WESTN	ENT-MW-002	ENT-MW-002-061501	G	203957-003	06/15/2001	1410	06/26/2001
	STL	WESTN	ENT-MW-002	ENT-MW-002-061501	G	203957-003	06/15/2001	1410	06/26/2001
	STL	WESTN	ENT-MW-002	ENT-MW-002-061501	G	203957-003	06/15/2001	1410	06/26/2001
	STL	WESTN	ENT-MW-002	ENT-MW-002-061501	G	203957-003	06/15/2001	1410	06/28/2001
	STL	WESTN	ENT-MW-002	ENT-MW-002-061501	G	203957-003	06/15/2001	1410	06/28/2001
	STL	WESTN	ENT-MW-002	ENT-MW-002-061501	G	203957-003	06/15/2001	1410	06/28/2001
	STL	WESTN	ENT-MW-002	ENT-MW-002-061501	G	203957-003	06/15/2001	1410	06/26/2001
	STL	WESTN	ENT-MW-002	ENT-MW-002-061501	G	203957-003	06/15/2001	1410	06/26/2001
	STL	WESTN	ENT-MW-002	ENT-MW-002-061501	G	203957-003	06/15/2001	1410	06/26/2001
	STL	WESTN	ENT-MW-002	ENT-MW-002-061501	G	203957-003	06/15/2001	1410	06/28/2001

QBD 593
Severn Trent SDG 203957
Sampled 6/15/01

ANA_DATE	METHOD	ANALYTE	STORET	DET_LIMIT	DET_L_UNITS	RESULTS	LAB_NOTAT	UNITS
06/26/2001	EPA 8260	Chloromethane	34418	0.2	ug/L	0.2	LT	ug/L
06/26/2001	EPA 8260	Vinyl chloride	39175	0.2	ug/L	0.2	LT	ug/L
06/26/2001	EPA 8260	Bromomethane	34413	0.2	ug/L	0.2	LT	ug/L
06/26/2001	EPA 8260	Chloroethane	34311	0.2	ug/L	0.2	LT	ug/L
06/26/2001	EPA 8260	1,1-Dichloroethene	34501	0.2	ug/L	0.2	LT	ug/L
06/26/2001	EPA 8260	Carbon disulfide	77041	0.4	ug/L	0.4	LT	ug/L
06/26/2001	EPA 8260	Acetone	81552	2	ug/L	2	LT	ug/L
06/26/2001	EPA 8260	Methylene chloride	34423	0.2	ug/L	0.2	LT	ug/L
06/26/2001	EPA 8260	trans-1,2-Dichloroethene	34546	0.2	ug/L	0.2	LT	ug/L
06/26/2001	EPA 8260	Methyl-tert-butyl-ether (MTBE)	78032	0.2	ug/L	0.2	LT	ug/L
06/26/2001	EPA 8260	1,1-Dichloroethane	34496	0.2	ug/L	0.2	LT	ug/L
06/26/2001	EPA 8260	cis-1,2-Dichloroethene	77093	0.2	ug/L	0.2	LT	ug/L
06/26/2001	EPA 8260	2-Butanone (MEK)	81595	2	ug/L	2	LT	ug/L
06/26/2001	EPA 8260	Chloroform	32106	0.2	ug/L	0.2	LT	ug/L
06/26/2001	EPA 8260	1,1,1-Trichloroethane	34506	0.2	ug/L	0.2	LT	ug/L
06/26/2001	EPA 8260	Carbon tetrachloride	32102	0.2	ug/L	0.2	LT	ug/L
06/27/2001	EPA 8260	Benzene	34030	20	ug/L	200		ug/L
06/26/2001	EPA 8260	1,2-Dichloroethane	34531	0.2	ug/L	0.2	LT	ug/L
06/26/2001	EPA 8260	Trichloroethene	39180	0.2	ug/L	1		ug/L
06/26/2001	EPA 8260	1,2-Dichloropropane	34541	0.2	ug/L	0.2	LT	ug/L
06/26/2001	EPA 8260	Bromodichloromethane	32101	0.2	ug/L	0.2	LT	ug/L
06/26/2001	EPA 8260	cis-1,3-Dichloropropene	34704	0.2	ug/L	0.2	LT	ug/L
06/26/2001	EPA 8260	4-Methyl-2-pentanone (MIBK)	78133	0.9	ug/L	0.9	LT	ug/L
06/26/2001	EPA 8260	Toluene	34010	0.2	ug/L	0.4	J	ug/L
06/26/2001	EPA 8260	trans-1,3-Dichloropropene	34699	0.2	ug/L	0.2	LT	ug/L
06/26/2001	EPA 8260	1,1,2-Trichloroethane	34511	0.3	ug/L	0.3	LT	ug/L
06/26/2001	EPA 8260	Tetrachloroethene	34475	0.2	ug/L	0.6		ug/L
06/26/2001	EPA 8260	1,3-Dichloropropane	77173	0.2	ug/L	0.2	LT	ug/L
06/26/2001	EPA 8260	2-Hexanone	77103	1	ug/L	1	LT	ug/L
06/26/2001	EPA 8260	Dibromochloromethane	32105	0.2	ug/L	0.2	LT	ug/L
06/26/2001	EPA 8260	Chlorobenzene	34301	0.2	ug/L	0.2	LT	ug/L
06/26/2001	EPA 8260	Ethylbenzene	78113	0.2	ug/L	3		ug/L
06/26/2001	EPA 8260	m&p-Xylenes	85795	0.4	ug/L	1		ug/L
06/26/2001	EPA 8260	o-Xylene	77135	0.2	ug/L	0.2	LT	ug/L

QBD 593
Severn Trent SDG 203957
Sampled 6/15/01

ANA_DATE	METHOD	ANALYTE	STORET	DET_LIMIT	DET_L_UNITS	RESULTS	LAB_NOTAT	UNITS
06/26/2001	EPA 8260	Styrene	77128	0.2	ug/L	0.2	LT	ug/L
06/26/2001	EPA 8260	Bromoform	32104	0.2	ug/L	0.2	LT	ug/L
06/26/2001	EPA 8260	1,1,2,2-Tetrachloroethane	34516	0.2	ug/L	0.2	LT	ug/L
06/26/2001	EPA 8260	Xylenes (total)	81551	0.3	ug/L	1	J	ug/L
06/26/2001	EPA 8260	Chloromethane	34418	0.2	ug/L	0.2	LT	ug/L
06/26/2001	EPA 8260	Vinyl chloride	39175	0.2	ug/L	0.2	LT	ug/L
06/26/2001	EPA 8260	Bromomethane	34413	0.2	ug/L	0.2	LT	ug/L
06/26/2001	EPA 8260	Chloroethane	34311	0.2	ug/L	0.2	LT	ug/L
06/26/2001	EPA 8260	1,1-Dichloroethene	34501	0.2	ug/L	0.2	LT	ug/L
06/26/2001	EPA 8260	Carbon disulfide	77041	0.4	ug/L	0.4	LT	ug/L
06/26/2001	EPA 8260	Acetone	81552	2	ug/L	3		ug/L
06/26/2001	EPA 8260	Methylene chloride	34423	0.2	ug/L	0.2	LT	ug/L
06/26/2001	EPA 8260	trans-1,2-Dichloroethene	34546	0.2	ug/L	0.2	LT	ug/L
06/26/2001	EPA 8260	Methyl-tert-butyl-ether (MTBE)	78032	0.2	ug/L	0.2	LT	ug/L
06/26/2001	EPA 8260	1,1-Dichloroethane	34496	0.2	ug/L	0.2	LT	ug/L
06/26/2001	EPA 8260	cis-1,2-Dichloroethene	77093	0.2	ug/L	0.2	LT	ug/L
06/26/2001	EPA 8260	2-Butanone (MEK)	81595	2	ug/L	2	LT	ug/L
06/26/2001	EPA 8260	Chloroform	32106	0.2	ug/L	0.2	LT	ug/L
06/26/2001	EPA 8260	1,1,1-Trichloroethane	34506	0.2	ug/L	0.2	LT	ug/L
06/26/2001	EPA 8260	Carbon tetrachloride	32102	0.2	ug/L	0.2	LT	ug/L
06/26/2001	EPA 8260	Benzene	34030	0.2	ug/L	0.2	LT	ug/L
06/26/2001	EPA 8260	1,2-Dichloroethane	34531	0.2	ug/L	0.2	LT	ug/L
06/26/2001	EPA 8260	Trichloroethene	39180	0.2	ug/L	0.2	LT	ug/L
06/26/2001	EPA 8260	1,2-Dichloropropane	34541	0.2	ug/L	0.2	LT	ug/L
06/26/2001	EPA 8260	Bromodichloromethane	32101	0.2	ug/L	0.2	LT	ug/L
06/26/2001	EPA 8260	cis-1,3-Dichloropropene	34704	0.2	ug/L	0.2	LT	ug/L
06/26/2001	EPA 8260	4-Methyl-2-pentanone (MIBK)	78133	0.9	ug/L	0.9	LT	ug/L
06/26/2001	EPA 8260	Toluene	34010	0.2	ug/L	0.2	LT	ug/L
06/26/2001	EPA 8260	trans-1,3-Dichloropropene	34699	0.2	ug/L	0.2	LT	ug/L
06/26/2001	EPA 8260	1,1,2-Trichloroethane	34511	0.3	ug/L	0.3	LT	ug/L
06/26/2001	EPA 8260	Tetrachloroethene	34475	0.2	ug/L	0.2	LT	ug/L
06/26/2001	EPA 8260	1,3-Dichloropropane	77173	0.2	ug/L	0.2	LT	ug/L
06/26/2001	EPA 8260	2-Hexanone	77103	1	ug/L	1	LT	ug/L
06/26/2001	EPA 8260	Dibromochloromethane	32105	0.2	ug/L	0.2	LT	ug/L

QBD 593
Severn Trent SDG 203957
Sampled 6/15/01

ANA_DATE	METHOD	ANALYTE	STORET	DET_LIMIT	DET_L_UNITS	RESULTS	LAB_NOTAT	UNITS
06/26/2001	EPA 8260	Chlorobenzene	34301	0.2	ug/L	0.2	LT	ug/L
06/26/2001	EPA 8260	Ethylbenzene	78113	0.2	ug/L	0.2	LT	ug/L
06/26/2001	EPA 8260	m&p-Xylenes	85795	0.4	ug/L	0.4	LT	ug/L
06/26/2001	EPA 8260	o-Xylene	77135	0.2	ug/L	0.2	LT	ug/L
06/26/2001	EPA 8260	Styrene	77128	0.2	ug/L	0.2	LT	ug/L
06/26/2001	EPA 8260	Bromoform	32104	0.2	ug/L	0.2	LT	ug/L
06/26/2001	EPA 8260	1,1,2,2-Tetrachloroethane	34516	0.2	ug/L	0.2	LT	ug/L
06/26/2001	EPA 8260	Xylenes (total)	81551	0.3	ug/L	0.3	LT	ug/L
06/26/2001	EPA 8260	Chloromethane	34418	0.2	ug/L	0.2	LT	ug/L
06/26/2001	EPA 8260	Vinyl chloride	39175	0.2	ug/L	0.2	LT	ug/L
06/26/2001	EPA 8260	Bromomethane	34413	0.2	ug/L	0.2	LT	ug/L
06/26/2001	EPA 8260	Chloroethane	34311	0.2	ug/L	0.2	LT	ug/L
06/26/2001	EPA 8260	1,1-Dichloroethene	34501	0.2	ug/L	2		ug/L
06/26/2001	EPA 8260	Carbon disulfide	77041	0.4	ug/L	5		ug/L
06/26/2001	EPA 8260	Acetone	81552	2	ug/L	2	LT	ug/L
06/26/2001	EPA 8260	Methylene chloride	34423	0.2	ug/L	0.2	LT	ug/L
06/26/2001	EPA 8260	trans-1,2-Dichloroethene	34546	0.2	ug/L	0.2	LT	ug/L
06/26/2001	EPA 8260	Methyl-tert-butyl-ether (MTBE)	78032	0.2	ug/L	0.2	LT	ug/L
06/26/2001	EPA 8260	1,1-Dichloroethane	34496	0.2	ug/L	0.2	LT	ug/L
06/26/2001	EPA 8260	cis-1,2-Dichloroethene	77093	0.2	ug/L	0.2	LT	ug/L
06/26/2001	EPA 8260	2-Butanone (MEK)	81595	2	ug/L	2	LT	ug/L
06/26/2001	EPA 8260	Chloroform	32106	0.2	ug/L	0.2	LT	ug/L
06/26/2001	EPA 8260	1,1,1-Trichloroethane	34506	0.2	ug/L	0.2	LT	ug/L
06/26/2001	EPA 8260	Carbon tetrachloride	32102	0.2	ug/L	0.2	LT	ug/L
06/28/2001	EPA 8260	Benzene	34030	20	ug/L	3700		ug/L
06/26/2001	EPA 8260	1,2-Dichloroethane	34531	0.2	ug/L	0.2	LT	ug/L
06/26/2001	EPA 8260	Trichloroethene	39180	0.2	ug/L	2		ug/L
06/26/2001	EPA 8260	1,2-Dichloropropane	34541	0.2	ug/L	0.2	LT	ug/L
06/26/2001	EPA 8260	Bromodichloromethane	32101	0.2	ug/L	0.2	LT	ug/L
06/26/2001	EPA 8260	cis-1,3-Dichloropropene	34704	0.2	ug/L	0.2	LT	ug/L
06/26/2001	EPA 8260	4-Methyl-2-pentanone (MIBK)	78133	0.9	ug/L	0.9	LT	ug/L
06/28/2001	EPA 8260	Toluene	34010	21	ug/L	1800		ug/L
06/26/2001	EPA 8260	trans-1,3-Dichloropropene	34699	0.2	ug/L	0.2	LT	ug/L
06/26/2001	EPA 8260	1,1,2-Trichloroethane	34511	0.3	ug/L	0.3	LT	ug/L

QBD 593
Severn Trent SDG 203957
Sampled 6/15/01

ANA_DATE	METHOD	ANALYTE	STORET	DET_LIMIT	DET_L_UNITS	RESULTS	LAB_NOTAT	UNITS
06/26/2001	EPA 8260	Tetrachloroethene	34475	0.2	ug/L	1		ug/L
06/26/2001	EPA 8260	1,3-Dichloropropane	77173	0.2	ug/L	0.2	LT	ug/L
06/26/2001	EPA 8260	2-Hexanone	77103	1	ug/L	1	LT	ug/L
06/26/2001	EPA 8260	Dibromochloromethane	32105	0.2	ug/L	0.2	LT	ug/L
06/26/2001	EPA 8260	Chlorobenzene	34301	0.2	ug/L	0.2	LT	ug/L
06/28/2001	EPA 8260	Ethylbenzene	78113	20	ug/L	860		ug/L
06/28/2001	EPA 8260	m&p-Xylenes	85795	39	ug/L	730		ug/L
06/28/2001	EPA 8260	o-Xylene	77135	21	ug/L	770		ug/L
06/26/2001	EPA 8260	Styrene	77128	0.2	ug/L	0.2	LT	ug/L
06/26/2001	EPA 8260	Bromoform	32104	0.2	ug/L	0.2	LT	ug/L
06/26/2001	EPA 8260	1,1,2,2-Tetrachloroethane	34516	0.2	ug/L	0.2	LT	ug/L
06/28/2001	EPA 8260	Xylenes (total)	81551	28	ug/L	1600		ug/L

PARAM_NAME	DV_FLAGS	REASON
METHYL CHLORIDE (CHLOROMETHANE) TOTWUG/L	J	Continuing calibration %D>20, MS/MSD, BS/BSD
VINYL CHLORIDE-WHOLE WATER SAMPLE-UG/L		
METHYL BROMIDE (BROMOMETHANE) TOTWUG/L		
CHLOROETHANE TOTWUG/L		
1,1-DICHLOROETHYLENE (1,1-DICHLOROETHENE) TOTWUG/L		
CARBON DISULFIDE WHOLE WATER,UG/L	J	Continuing calibration %D>20
ACETONE WHL WATER SMPL UG/L	R	Initial & continuing calibration RF<0.050
METHYLENE CHLORIDE TOTWUG/L		
TRANS-1,2-DICHLOROETHENE, TOTAL, IN WATER UG/L		
PROPANE, 2-METHOXY-2-METHYL- , WATER, WHOLE, UG/L	J	Continuing calibration %D>20
1,1-DICHLOROETHANE TOTWUG/L		
CIS-1,2-DICHLOROETHYLENE WHOLE WATER,UG/L		
METHYL ETHYL KETONE (2-BUTANONE) WHOLE WATER UG/L	R	Init & cont calib RF<0.050, cont calib %D>20, MS/MSD, BS/BSD
CHLOROFORM,WHOLE WATER,UG/L		
1,1,1-TRICHLOROETHANE TOTWUG/L		
CARBON TETRACHLORIDE,WHOLE WATER,UG/L		
BENZENE IN WTR SMPLE GC-MS, HEXADECONE EXTR.(UG/L)		
1,2-DICHLOROETHANE, WHOLE WATER, UG/L		
TRICHLOROETHYLENE (TCE) (TRICHLOROETHENE)WHOLE WTR	J	Surrogate
1,2-DICHLOROPROPANE TOTWUG/L		
BROMODICHLOROMETHANE,WHOLE WATER,UG/L		
CIS-1,3-DICHLOROPROPENE TOTAL IN WATER UG/L		
TERBUTHYLAZINE TOTAL WATER UG/L	J	Continuing calibration %D>20
TOLUENE IN WTR SMPLE GC-MS, HEXADECONE EXTR.(UG/L)	J	Continuing calibration %D>20, result less than RL
TRANS-1,3-DICHLOROPROPENE TOTAL IN WATER UG/L		
1,1,2-TRICHLOROETHANE TOTWUG/L		
TETRACHLOROETHYLENE (TETRACHLOROETHENE) (PCE) TOT	J	Surrogate
PROPANE,TRANS-1,3-DICHLORO-,WTR,WHL,RECOVERBL,UG/L		
2-HEXANONE WHOLE WATER,UG/L	J	Continuing calibration %D>20
DIBROMOCHLOROMETHANE,WHOLE WATER,UG/L		
CHLOROBENZENE TOTWUG/L		
ETHYLBENZENE TOTWUG/L	J	Surrogate
XYLENE, META & PARA, WATER, WHOLE	J	Surrogate
O-XYLENE WHOLE WATER,UG/L		

PARAM_NAME	DV_FLAGS	REASON
STYRENE WHOLE WATER,UG/L		
BROMOFORM,WHOLE WATER,UG/L		
1,1,2,2-TETRACHLOROETHANE TOTAL/WATER		
XYLENES IN WTR SMPLE GC-MS, HEXADECONE EXTR.(UG/L)	J	Surrogate, result less than RL
METHYL CHLORIDE (CHLOROMETHANE) TOTWUG/L	J	Continuing calibration %D>20, MS/MSD, BS/BSD
VINYL CHLORIDE-WHOLE WATER SAMPLE-UG/L		
METHYL BROMIDE (BROMOMETHANE) TOTWUG/L		
CHLOROETHANE TOTWUG/L		
1,1-DICHLOROETHYLENE (1,1-DICHLOROETHENE) TOTWUG/L		
CARBON DISULFIDE WHOLE WATER,UG/L	J	Continuing calibration %D>20
ACETONE WHL WATER SMPL UG/L	J	Init & cont calib RF<0.050, surrogate
METHYLENE CHLORIDE TOTWUG/L		
TRANS-1,2-DICHLOROETHENE, TOTAL, IN WATER UG/L		
PROPANE, 2-METHOXY-2-METHYL- , WATER, WHOLE, UG/L	J	Continuing calibration %D>20
1,1-DICHLOROETHANE TOTWUG/L		
CIS-1,2-DICHLOROETHYLENE WHOLE WATER,UG/L		
METHYL ETHYL KETONE (2-BUTANONE) WHOLE WATER UG/L	R	Init & cont calib RF<0.050, cont calib %D>20, MS/MSD, BS/BSD
CHLOROFORM,WHOLE WATER,UG/L		
1,1,1-TRICHLOROETHANE TOTWUG/L		
CARBON TETRACHLORIDE,WHOLE WATER,UG/L		
BENZENE IN WTR SMPLE GC-MS, HEXADECONE EXTR.(UG/L)		
1,2-DICHLOROETHANE, WHOLE WATER, UG/L		
TRICHLOROETHYLENE (TCE) (TRICHLOROETHENE)WHOLE WTR		
1,2-DICHLOROPROPANE TOTWUG/L		
BROMODICHLOROMETHANE,WHOLE WATER,UG/L		
CIS-1,3-DICHLOROPROPENE TOTAL IN WATER UG/L		
TERBUTHYLAZINE TOTAL WATER UG/L	J	Continuing calibration %D>20
TOLUENE IN WTR SMPLE GC-MS, HEXADECONE EXTR.(UG/L)		
TRANS-1,3-DICHLOROPROPENE TOTAL IN WATER UG/L		
1,1,2-TRICHLOROETHANE TOTWUG/L		
TETRACHLOROETHYLENE (TETRACHLOROETHENE) (PCE) TOT		
PROPANE,TRANS-1,3-DICHLORO-,WTR,WHL,RECOVERBL,UG/L		
2-HEXANONE WHOLE WATER,UG/L	J	Continuing calibration %D>20
DIBROMOCHLOROMETHANE,WHOLE WATER,UG/L		

PARAM_NAME	DV_FLAGS	REASON
CHLOROBENZENE TOTWUG/L		
ETHYLBENZENE TOTWUG/L		
XYLENE, META & PARA, WATER, WHOLE		
O-XYLENE WHOLE WATER,UG/L		
STYRENE WHOLE WATER,UG/L		
BROMOFORM,WHOLE WATER,UG/L		
1,1,2,2-TETRACHLOROETHANE TOTAL/WATER		
XYLENES IN WTR SMPLE GC-MS, HEXADECONE EXTR.(UG/L)		
METHYL CHLORIDE (CHLOROMETHANE) TOTWUG/L	J	Continuing calibration %D>20, MS/MSD, BS/BSD, surrogate
VINYL CHLORIDE-WHOLE WATER SAMPLE-UG/L	J	Surrogate
METHYL BROMIDE (BROMOMETHANE) TOTWUG/L	J	Surrogate
CHLOROETHANE TOTWUG/L	J	Surrogate
1,1-DICHLOROETHYLENE (1,1-DICHLOROETHENE) TOTWUG/L	J	Surrogate
CARBON DISULFIDE WHOLE WATER,UG/L	J	Continuing calibration %D>20, surrogate
ACETONE WHL WATER SMPL UG/L	R	Initial & continuing calibration RF<0.050, surrogate
METHYLENE CHLORIDE TOTWUG/L	J	Surrogate
TRANS-1,2-DICHLOROETHENE, TOTAL, IN WATER UG/L	J	Surrogate
PROPANE, 2-METHOXY-2-METHYL- , WATER, WHOLE, UG/L	J	Continuing calibration %D>20, surrogate
1,1-DICHLOROETHANE TOTWUG/L	J	Surrogate
CIS-1,2-DICHLOROETHYLENE WHOLE WATER,UG/L	J	Surrogate
METHYL ETHYL KETONE (2-BUTANONE) WHOLE WATER UG/L	R	Init/cont calib RF<0.050, cont calib %D>20, MS/MSD, BS/BSD, surrog
CHLOROFORM,WHOLE WATER,UG/L	J	Surrogate
1,1,1-TRICHLOROETHANE TOTWUG/L	J	Surrogate
CARBON TETRACHLORIDE,WHOLE WATER,UG/L	J	Surrogate
BENZENE IN WTR SMPLE GC-MS, HEXADECONE EXTR.(UG/L)	J	Surrogate
1,2-DICHLOROETHANE, WHOLE WATER, UG/L	J	Surrogate
TRICHLOROETHYLENE (TCE) (TRICHLOROETHENE)WHOLE WTR	J	Surrogate
1,2-DICHLOROPROPANE TOTWUG/L	J	Surrogate
BROMODICHLOROMETHANE,WHOLE WATER,UG/L	J	Surrogate
CIS-1,3-DICHLOROPROPENE TOTAL IN WATER UG/L	J	Surrogate
TERBUTHYLAZINE TOTAL WATER UG/L	J	Continuing calibration %D>20, surrogate
TOLUENE IN WTR SMPLE GC-MS, HEXADECONE EXTR.(UG/L)	J	Surrogate
TRANS-1,3-DICHLOROPROPENE TOTAL IN WATER UG/L	J	Surrogate
1,1,2-TRICHLOROETHANE TOTWUG/L	J	Surrogate

QBD 593
Severn Trent SDG 203957
Sampled 6/15/01

PARAM_NAME	DV_FLAGS	REASON
TETRACHLOROETHYLENE (TETRACHLOROETHENE) (PCE) TOT	J	Surrogate
PROPANE,TRANS-1,3-DICHLORO-,WTR,WHL,RECOVERBL,UG/L	J	Surrogate
2-HEXANONE WHOLE WATER,UG/L	J	Continuing calibration %D>20, surrogate
DIBROMOCHLOROMETHANE,WHOLE WATER,UG/L	J	Surrogate
CHLOROBENZENE TOTWUG/L	J	Surrogate
ETHYLBENZENE TOTWUG/L	J	Surrogate
XYLENE, META & PARA, WATER, WHOLE	J	Surrogate
O-XYLENE WHOLE WATER,UG/L	J	Surrogate
STYRENE WHOLE WATER,UG/L	J	Surrogate
BROMOFORM,WHOLE WATER,UG/L	J	Surrogate
1,1,2,2-TETRACHLOROETHANE TOTAL/WATER	J	Surrogate
XYLENES IN WTR SMPLE GC-MS, HEXADECONE EXTR.(UG/L)	J	Continuing calibration %D>20

RFW 580/VWR Facility
Date of Sampling: June 14, 2001
SDG: 203932

DEQ_WELL	LAB_NAME	AGENCY	SAMPLE_ID	SAMPLE_TYPE	LAB_ID	SAMPLE_DATE	SAMPLE_TIME	EXT_DATE	ANA_DATE	METHOD
	STL	WESTN	MGL-EB-003-061401	G	203932-006	06/14/2001	1020	06/26/2001	06/26/2001	EPA 8260
	STL	WESTN	MGL-EB-003-061401	G	203932-006	06/14/2001	1020	06/26/2001	06/26/2001	EPA 8260
	STL	WESTN	MGL-EB-003-061401	G	203932-006	06/14/2001	1020	06/26/2001	06/26/2001	EPA 8260
	STL	WESTN	MGL-EB-003-061401	G	203932-006	06/14/2001	1020	06/26/2001	06/26/2001	EPA 8260
	STL	WESTN	MGL-EB-003-061401	G	203932-006	06/14/2001	1020	06/26/2001	06/26/2001	EPA 8260
	STL	WESTN	MGL-EB-003-061401	G	203932-006	06/14/2001	1020	06/26/2001	06/26/2001	EPA 8260
	STL	WESTN	MGL-EB-003-061401	G	203932-006	06/14/2001	1020	06/26/2001	06/26/2001	EPA 8260
	STL	WESTN	MGL-EB-003-061401	G	203932-006	06/14/2001	1020	06/26/2001	06/26/2001	EPA 8260
	STL	WESTN	MGL-EB-003-061401	G	203932-006	06/14/2001	1020	06/26/2001	06/26/2001	EPA 8260
	STL	WESTN	MGL-EB-003-061401	G	203932-006	06/14/2001	1020	06/26/2001	06/26/2001	EPA 8260
	STL	WESTN	MGL-EB-003-061401	G	203932-006	06/14/2001	1020	06/26/2001	06/26/2001	EPA 8260
	STL	WESTN	MGL-EB-003-061401	G	203932-006	06/14/2001	1020	06/26/2001	06/26/2001	EPA 8260
	STL	WESTN	MGL-EB-003-061401	G	203932-006	06/14/2001	1020	06/26/2001	06/26/2001	EPA 8260
	STL	WESTN	MGL-EB-003-061401	G	203932-006	06/14/2001	1020	06/26/2001	06/26/2001	EPA 8260
	STL	WESTN	MGL-EB-003-061401	G	203932-006	06/14/2001	1020	06/26/2001	06/26/2001	EPA 8260
	STL	WESTN	MGL-EB-003-061401	G	203932-006	06/14/2001	1020	06/26/2001	06/26/2001	EPA 8260
	STL	WESTN	MGL-EB-003-061401	G	203932-006	06/14/2001	1020	06/26/2001	06/26/2001	EPA 8260
	STL	WESTN	MGL-EB-003-061401	G	203932-006	06/14/2001	1020	06/26/2001	06/26/2001	EPA 8260
	STL	WESTN	MGL-EB-003-061401	G	203932-006	06/14/2001	1020	06/26/2001	06/26/2001	EPA 8260
	STL	WESTN	MGL-EB-003-061401	G	203932-006	06/14/2001	1020	06/26/2001	06/26/2001	EPA 8260
	STL	WESTN	MGL-EB-003-061401	G	203932-006	06/14/2001	1020	06/26/2001	06/26/2001	EPA 8260
	STL	WESTN	MGL-EB-003-061401	G	203932-006	06/14/2001	1020	06/26/2001	06/26/2001	EPA 8260
	STL	WESTN	MGL-EB-003-061401	G	203932-006	06/14/2001	1020	06/26/2001	06/26/2001	EPA 8260
	STL	WESTN	MGL-EB-003-061401	G	203932-006	06/14/2001	1020	06/26/2001	06/26/2001	EPA 8260
	STL	WESTN	MGL-EB-003-061401	G	203932-006	06/14/2001	1020	06/26/2001	06/26/2001	EPA 8260
	STL	WESTN	MGL-EB-003-061401	G	203932-006	06/14/2001	1020	06/26/2001	06/26/2001	EPA 8260
	STL	WESTN	MGL-EB-003-061401	G	203932-006	06/14/2001	1020	06/26/2001	06/26/2001	EPA 8260
	STL	WESTN	MGL-EB-003-061401	G	203932-006	06/14/2001	1020	06/26/2001	06/26/2001	EPA 8260

DEQ_WELL	LAB_NAME	AGENCY	SAMPLE_ID	SAMPLE_TYPE	LAB_ID	SAMPLE_DATE	SAMPLE_TIME	EXT_DATE	ANA_DATE	METHOD
	STL	WESTN	MGL-EB-003-061401	G	203932-006	06/14/2001	1020	06/26/2001	06/26/2001	EPA 8260
	STL	WESTN	MGL-EB-003-061401	G	203932-006	06/14/2001	1020	06/26/2001	06/26/2001	EPA 8260
	STL	WESTN	MGL-EB-003-061401	G	203932-006	06/14/2001	1020	06/26/2001	06/26/2001	EPA 8260
	STL	WESTN	MGL-EB-003-061401	G	203932-006	06/14/2001	1020	06/26/2001	06/26/2001	EPA 8260
	STL	WESTN	MGL-MW-001-061401	G	203932-007	06/14/2001	1550	06/26/2001	06/26/2001	EPA 8260
	STL	WESTN	MGL-MW-001-061401	G	203932-007	06/14/2001	1550	06/26/2001	06/26/2001	EPA 8260
	STL	WESTN	MGL-MW-001-061401	G	203932-007	06/14/2001	1550	06/26/2001	06/26/2001	EPA 8260
	STL	WESTN	MGL-MW-001-061401	G	203932-007	06/14/2001	1550	06/26/2001	06/26/2001	EPA 8260
	STL	WESTN	MGL-MW-001-061401	G	203932-007	06/14/2001	1550	06/26/2001	06/26/2001	EPA 8260
	STL	WESTN	MGL-MW-001-061401	G	203932-007	06/14/2001	1550	06/26/2001	06/26/2001	EPA 8260
	STL	WESTN	MGL-MW-001-061401	G	203932-007	06/14/2001	1550	06/26/2001	06/26/2001	EPA 8260
	STL	WESTN	MGL-MW-001-061401	G	203932-007	06/14/2001	1550	06/26/2001	06/26/2001	EPA 8260
	STL	WESTN	MGL-MW-001-061401	G	203932-007	06/14/2001	1550	06/26/2001	06/26/2001	EPA 8260
	STL	WESTN	MGL-MW-001-061401	G	203932-007	06/14/2001	1550	06/26/2001	06/26/2001	EPA 8260
	STL	WESTN	MGL-MW-001-061401	G	203932-007	06/14/2001	1550	06/27/2001	06/27/2001	EPA 8260
	STL	WESTN	MGL-MW-001-061401	G	203932-007	06/14/2001	1550	06/27/2001	06/27/2001	EPA 8260
	STL	WESTN	MGL-MW-001-061401	G	203932-007	06/14/2001	1550	06/26/2001	06/26/2001	EPA 8260
	STL	WESTN	MGL-MW-001-061401	G	203932-007	06/14/2001	1550	06/26/2001	06/26/2001	EPA 8260
	STL	WESTN	MGL-MW-001-061401	G	203932-007	06/14/2001	1550	06/26/2001	06/26/2001	EPA 8260
	STL	WESTN	MGL-MW-001-061401	G	203932-007	06/14/2001	1550	06/26/2001	06/26/2001	EPA 8260
	STL	WESTN	MGL-MW-001-061401	G	203932-007	06/14/2001	1550	06/26/2001	06/26/2001	EPA 8260
	STL	WESTN	MGL-MW-001-061401	G	203932-007	06/14/2001	1550	06/26/2001	06/26/2001	EPA 8260
	STL	WESTN	MGL-MW-001-061401	G	203932-007	06/14/2001	1550	06/26/2001	06/26/2001	EPA 8260
	STL	WESTN	MGL-MW-001-061401	G	203932-007	06/14/2001	1550	06/26/2001	06/26/2001	EPA 8260
	STL	WESTN	MGL-MW-001-061401	G	203932-007	06/14/2001	1550	06/26/2001	06/26/2001	EPA 8260
	STL	WESTN	MGL-MW-001-061401	G	203932-007	06/14/2001	1550	06/26/2001	06/26/2001	EPA 8260
	STL	WESTN	MGL-MW-001-061401	G	203932-007	06/14/2001	1550	06/26/2001	06/26/2001	EPA 8260
	STL	WESTN	MGL-MW-001-061401	G	203932-007	06/14/2001	1550	06/26/2001	06/26/2001	EPA 8260
	STL	WESTN	MGL-MW-001-061401	G	203932-007	06/14/2001	1550	06/26/2001	06/26/2001	EPA 8260
	STL	WESTN	MGL-MW-001-061401	G	203932-007	06/14/2001	1550	06/26/2001	06/26/2001	EPA 8260
	STL	WESTN	MGL-MW-001-061401	G	203932-007	06/14/2001	1550	06/26/2001	06/26/2001	EPA 8260

DEQ_WELL	LAB_NAME	AGENCY	SAMPLE_ID	SAMPLE_TYPE	LAB_ID	SAMPLE_DATE	SAMPLE_TIME	EXT_DATE	ANA_DATE	METHOD
	STL	WESTN	MGL-MW-001-061401	G	203932-007	06/14/2001	1550	06/26/2001	06/26/2001	EPA 8260
	STL	WESTN	MGL-MW-001-061401	G	203932-007	06/14/2001	1550	06/26/2001	06/26/2001	EPA 8260
	STL	WESTN	MGL-MW-001-061401	G	203932-007	06/14/2001	1550	06/26/2001	06/26/2001	EPA 8260
	STL	WESTN	MGL-MW-001-061401	G	203932-007	06/14/2001	1550	06/26/2001	06/26/2001	EPA 8260
	STL	WESTN	MGL-MW-001-061401	G	203932-007	06/14/2001	1550	06/26/2001	06/26/2001	EPA 8260
	STL	WESTN	MGL-MW-001-061401	G	203932-007	06/14/2001	1550	06/26/2001	06/26/2001	EPA 8260
	STL	WESTN	MGL-MW-001-061401	G	203932-007	06/14/2001	1550	06/26/2001	06/26/2001	EPA 8260
	STL	WESTN	MGL-MW-001-061401	G	203932-007	06/14/2001	1550	06/26/2001	06/26/2001	EPA 8260
	STL	WESTN	MGL-MW-002-061401	G	203932-005	06/14/2001	1435	06/26/2001	06/26/2001	EPA 8260
	STL	WESTN	MGL-MW-002-061401	G	203932-005	06/14/2001	1435	06/26/2001	06/26/2001	EPA 8260
	STL	WESTN	MGL-MW-002-061401	G	203932-005	06/14/2001	1435	06/26/2001	06/26/2001	EPA 8260
	STL	WESTN	MGL-MW-002-061401	G	203932-005	06/14/2001	1435	06/26/2001	06/26/2001	EPA 8260
	STL	WESTN	MGL-MW-002-061401	G	203932-005	06/14/2001	1435	06/26/2001	06/26/2001	EPA 8260
	STL	WESTN	MGL-MW-002-061401	G	203932-005	06/14/2001	1435	06/26/2001	06/26/2001	EPA 8260
	STL	WESTN	MGL-MW-002-061401	G	203932-005	06/14/2001	1435	06/26/2001	06/26/2001	EPA 8260
	STL	WESTN	MGL-MW-002-061401	G	203932-005	06/14/2001	1435	06/26/2001	06/26/2001	EPA 8260
	STL	WESTN	MGL-MW-002-061401	G	203932-005	06/14/2001	1435	06/26/2001	06/26/2001	EPA 8260
	STL	WESTN	MGL-MW-002-061401	G	203932-005	06/14/2001	1435	06/26/2001	06/26/2001	EPA 8260
	STL	WESTN	MGL-MW-002-061401	G	203932-005	06/14/2001	1435	06/26/2001	06/26/2001	EPA 8260
	STL	WESTN	MGL-MW-002-061401	G	203932-005	06/14/2001	1435	06/27/2001	06/27/2001	EPA 8260
	STL	WESTN	MGL-MW-002-061401	G	203932-005	06/14/2001	1435	06/26/2001	06/26/2001	EPA 8260
	STL	WESTN	MGL-MW-002-061401	G	203932-005	06/14/2001	1435	06/26/2001	06/26/2001	EPA 8260
	STL	WESTN	MGL-MW-002-061401	G	203932-005	06/14/2001	1435	06/26/2001	06/26/2001	EPA 8260
	STL	WESTN	MGL-MW-002-061401	G	203932-005	06/14/2001	1435	06/26/2001	06/26/2001	EPA 8260
	STL	WESTN	MGL-MW-002-061401	G	203932-005	06/14/2001	1435	06/26/2001	06/26/2001	EPA 8260
	STL	WESTN	MGL-MW-002-061401	G	203932-005	06/14/2001	1435	06/26/2001	06/26/2001	EPA 8260
	STL	WESTN	MGL-MW-002-061401	G	203932-005	06/14/2001	1435	06/26/2001	06/26/2001	EPA 8260
	STL	WESTN	MGL-MW-002-061401	G	203932-005	06/14/2001	1435	06/26/2001	06/26/2001	EPA 8260
	STL	WESTN	MGL-MW-002-061401	G	203932-005	06/14/2001	1435	06/26/2001	06/26/2001	EPA 8260
	STL	WESTN	MGL-MW-002-061401	G	203932-005	06/14/2001	1435	06/26/2001	06/26/2001	EPA 8260
	STL	WESTN	MGL-MW-002-061401	G	203932-005	06/14/2001	1435	06/26/2001	06/26/2001	EPA 8260
	STL	WESTN	MGL-MW-002-061401	G	203932-005	06/14/2001	1435	06/26/2001	06/26/2001	EPA 8260

DEQ_WELL	LAB_NAME	AGENCY	SAMPLE_ID	SAMPLE_TYPE	LAB_ID	SAMPLE_DATE	SAMPLE_TIME	EXT_DATE	ANA_DATE	METHOD
	STL	WESTN	MGL-MW-002-061401	G	203932-005	06/14/2001	1435	06/26/2001	06/26/2001	EPA 8260
	STL	WESTN	MGL-MW-002-061401	G	203932-005	06/14/2001	1435	06/26/2001	06/26/2001	EPA 8260
	STL	WESTN	MGL-MW-002-061401	G	203932-005	06/14/2001	1435	06/26/2001	06/26/2001	EPA 8260
	STL	WESTN	MGL-MW-002-061401	G	203932-005	06/14/2001	1435	06/26/2001	06/26/2001	EPA 8260
	STL	WESTN	MGL-MW-002-061401	G	203932-005	06/14/2001	1435	06/26/2001	06/26/2001	EPA 8260
	STL	WESTN	MGL-MW-002-061401	G	203932-005	06/14/2001	1435	06/26/2001	06/26/2001	EPA 8260
	STL	WESTN	MGL-MW-002-061401	G	203932-005	06/14/2001	1435	06/26/2001	06/26/2001	EPA 8260
	STL	WESTN	MGL-MW-002-061401	G	203932-005	06/14/2001	1435	06/26/2001	06/26/2001	EPA 8260
	STL	WESTN	MGL-MW-002-061401	G	203932-005	06/14/2001	1435	06/26/2001	06/26/2001	EPA 8260
	STL	WESTN	MGL-MW-002-061401	G	203932-005	06/14/2001	1435	06/26/2001	06/26/2001	EPA 8260
	STL	WESTN	MGL-MW-002-061401	G	203932-005	06/14/2001	1435	06/26/2001	06/26/2001	EPA 8260
	STL	WESTN	MGL-MW-002-061401	G	203932-005	06/14/2001	1435	06/26/2001	06/26/2001	EPA 8260
	STL	WESTN	MGL-MW-002-061401	G	203932-005	06/14/2001	1435	06/26/2001	06/26/2001	EPA 8260
	STL	WESTN	MGL-MW-003-061401	G	203932-004	06/14/2001	1205	06/26/2001	06/26/2001	EPA 8260
	STL	WESTN	MGL-MW-003-061401	G	203932-004	06/14/2001	1205	06/26/2001	06/26/2001	EPA 8260
	STL	WESTN	MGL-MW-003-061401	G	203932-004	06/14/2001	1205	06/26/2001	06/26/2001	EPA 8260
	STL	WESTN	MGL-MW-003-061401	G	203932-004	06/14/2001	1205	06/26/2001	06/26/2001	EPA 8260
	STL	WESTN	MGL-MW-003-061401	G	203932-004	06/14/2001	1205	06/26/2001	06/26/2001	EPA 8260
	STL	WESTN	MGL-MW-003-061401	G	203932-004	06/14/2001	1205	06/26/2001	06/26/2001	EPA 8260
	STL	WESTN	MGL-MW-003-061401	G	203932-004	06/14/2001	1205	06/26/2001	06/26/2001	EPA 8260
	STL	WESTN	MGL-MW-003-061401	G	203932-004	06/14/2001	1205	06/26/2001	06/26/2001	EPA 8260
	STL	WESTN	MGL-MW-003-061401	G	203932-004	06/14/2001	1205	06/26/2001	06/26/2001	EPA 8260
	STL	WESTN	MGL-MW-003-061401	G	203932-004	06/14/2001	1205	06/26/2001	06/26/2001	EPA 8260
	STL	WESTN	MGL-MW-003-061401	G	203932-004	06/14/2001	1205	06/26/2001	06/26/2001	EPA 8260
	STL	WESTN	MGL-MW-003-061401	G	203932-004	06/14/2001	1205	06/26/2001	06/26/2001	EPA 8260
	STL	WESTN	MGL-MW-003-061401	G	203932-004	06/14/2001	1205	06/26/2001	06/26/2001	EPA 8260
	STL	WESTN	MGL-MW-003-061401	G	203932-004	06/14/2001	1205	06/26/2001	06/26/2001	EPA 8260
	STL	WESTN	MGL-MW-003-061401	G	203932-004	06/14/2001	1205	06/26/2001	06/26/2001	EPA 8260
	STL	WESTN	MGL-MW-003-061401	G	203932-004	06/14/2001	1205	06/26/2001	06/26/2001	EPA 8260
	STL	WESTN	MGL-MW-003-061401	G	203932-004	06/14/2001	1205	06/26/2001	06/26/2001	EPA 8260
	STL	WESTN	MGL-MW-003-061401	G	203932-004	06/14/2001	1205	06/26/2001	06/26/2001	EPA 8260

DEQ_WELL	LAB_NAME	AGENCY	SAMPLE_ID	SAMPLE_TYPE	LAB_ID	SAMPLE_DATE	SAMPLE_TIME	EXT_DATE	ANA_DATE	METHOD
	STL	WESTN	MGL-MW-003-061401	G	203932-004	06/14/2001	1205	06/26/2001	06/26/2001	EPA 8260
	STL	WESTN	MGL-MW-003-061401	G	203932-004	06/14/2001	1205	06/26/2001	06/26/2001	EPA 8260
	STL	WESTN	MGL-MW-003-061401	G	203932-004	06/14/2001	1205	06/26/2001	06/26/2001	EPA 8260
	STL	WESTN	MGL-MW-003-061401	G	203932-004	06/14/2001	1205	06/26/2001	06/26/2001	EPA 8260
	STL	WESTN	MGL-MW-003-061401	G	203932-004	06/14/2001	1205	06/26/2001	06/26/2001	EPA 8260
	STL	WESTN	MGL-MW-003-061401	G	203932-004	06/14/2001	1205	06/26/2001	06/26/2001	EPA 8260
	STL	WESTN	MGL-MW-003-061401	G	203932-004	06/14/2001	1205	06/26/2001	06/26/2001	EPA 8260
	STL	WESTN	MGL-MW-003-061401	G	203932-004	06/14/2001	1205	06/26/2001	06/26/2001	EPA 8260
	STL	WESTN	MGL-MW-003-061401	G	203932-004	06/14/2001	1205	06/26/2001	06/26/2001	EPA 8260
	STL	WESTN	MGL-MW-003-061401	G	203932-004	06/14/2001	1205	06/26/2001	06/26/2001	EPA 8260
	STL	WESTN	MGL-MW-003-061401	G	203932-004	06/14/2001	1205	06/26/2001	06/26/2001	EPA 8260
	STL	WESTN	MGL-MW-003-061401	G	203932-004	06/14/2001	1205	06/26/2001	06/26/2001	EPA 8260
	STL	WESTN	MGL-MW-003-061401	G	203932-004	06/14/2001	1205	06/26/2001	06/26/2001	EPA 8260
	STL	WESTN	MGL-MW-003-061401	G	203932-004	06/14/2001	1205	06/26/2001	06/26/2001	EPA 8260
	STL	WESTN	MGL-MW-003-061401	G	203932-004	06/14/2001	1205	06/26/2001	06/26/2001	EPA 8260
	STL	WESTN	MGL-MW-003-061401	G	203932-004	06/14/2001	1205	06/26/2001	06/26/2001	EPA 8260
	STL	WESTN	Trip Blank	B	203932-003	06/14/2001	0950	06/25/2001	06/25/2001	EPA 8260
	STL	WESTN	Trip Blank	B	203932-003	06/14/2001	0950	06/25/2001	06/25/2001	EPA 8260
	STL	WESTN	Trip Blank	B	203932-003	06/14/2001	0950	06/25/2001	06/25/2001	EPA 8260
	STL	WESTN	Trip Blank	B	203932-003	06/14/2001	0950	06/25/2001	06/25/2001	EPA 8260
	STL	WESTN	Trip Blank	B	203932-003	06/14/2001	0950	06/25/2001	06/25/2001	EPA 8260
	STL	WESTN	Trip Blank	B	203932-003	06/14/2001	0950	06/25/2001	06/25/2001	EPA 8260
	STL	WESTN	Trip Blank	B	203932-003	06/14/2001	0950	06/25/2001	06/25/2001	EPA 8260
	STL	WESTN	Trip Blank	B	203932-003	06/14/2001	0950	06/25/2001	06/25/2001	EPA 8260
	STL	WESTN	Trip Blank	B	203932-003	06/14/2001	0950	06/25/2001	06/25/2001	EPA 8260
	STL	WESTN	Trip Blank	B	203932-003	06/14/2001	0950	06/25/2001	06/25/2001	EPA 8260
	STL	WESTN	Trip Blank	B	203932-003	06/14/2001	0950	06/25/2001	06/25/2001	EPA 8260
	STL	WESTN	Trip Blank	B	203932-003	06/14/2001	0950	06/25/2001	06/25/2001	EPA 8260
	STL	WESTN	Trip Blank	B	203932-003	06/14/2001	0950	06/25/2001	06/25/2001	EPA 8260
	STL	WESTN	Trip Blank	B	203932-003	06/14/2001	0950	06/25/2001	06/25/2001	EPA 8260
	STL	WESTN	Trip Blank	B	203932-003	06/14/2001	0950	06/25/2001	06/25/2001	EPA 8260

DEQ_WELL	LAB_NAME	AGENCY	SAMPLE_ID	SAMPLE_TYPE	LAB_ID	SAMPLE_DATE	SAMPLE_TIME	EXT_DATE	ANA_DATE	METHOD
	STL	WESTN	Trip Blank	B	203932-003	06/14/2001	0950	06/25/2001	06/25/2001	EPA 8260
	STL	WESTN	Trip Blank	B	203932-003	06/14/2001	0950	06/25/2001	06/25/2001	EPA 8260
	STL	WESTN	Trip Blank	B	203932-003	06/14/2001	0950	06/25/2001	06/25/2001	EPA 8260
	STL	WESTN	Trip Blank	B	203932-003	06/14/2001	0950	06/25/2001	06/25/2001	EPA 8260
	STL	WESTN	Trip Blank	B	203932-003	06/14/2001	0950	06/25/2001	06/25/2001	EPA 8260
	STL	WESTN	Trip Blank	B	203932-003	06/14/2001	0950	06/25/2001	06/25/2001	EPA 8260
	STL	WESTN	Trip Blank	B	203932-003	06/14/2001	0950	06/25/2001	06/25/2001	EPA 8260
	STL	WESTN	Trip Blank	B	203932-003	06/14/2001	0950	06/25/2001	06/25/2001	EPA 8260
	STL	WESTN	Trip Blank	B	203932-003	06/14/2001	0950	06/25/2001	06/25/2001	EPA 8260
	STL	WESTN	Trip Blank	B	203932-003	06/14/2001	0950	06/25/2001	06/25/2001	EPA 8260
	STL	WESTN	Trip Blank	B	203932-003	06/14/2001	0950	06/25/2001	06/25/2001	EPA 8260
	STL	WESTN	Trip Blank	B	203932-003	06/14/2001	0950	06/25/2001	06/25/2001	EPA 8260
	STL	WESTN	Trip Blank	B	203932-003	06/14/2001	0950	06/25/2001	06/25/2001	EPA 8260
	STL	WESTN	Trip Blank	B	203932-003	06/14/2001	0950	06/25/2001	06/25/2001	EPA 8260
	STL	WESTN	Trip Blank	B	203932-003	06/14/2001	0950	06/25/2001	06/25/2001	EPA 8260
	STL	WESTN	Trip Blank	B	203932-003	06/14/2001	0950	06/25/2001	06/25/2001	EPA 8260
	STL	WESTN	Trip Blank	B	203932-003	06/14/2001	0950	06/25/2001	06/25/2001	EPA 8260
	STL	WESTN	Trip Blank	B	203932-003	06/14/2001	0950	06/25/2001	06/25/2001	EPA 8260
	STL	WESTN	Trip Blank	B	203932-003	06/14/2001	0950	06/25/2001	06/25/2001	EPA 8260
	STL	WESTN	WCP-MW-087-061401	G	203932-001	06/14/2001	0950	06/25/2001	06/25/2001	EPA 8260
	STL	WESTN	WCP-MW-087-061401	G	203932-001	06/14/2001	0950	06/25/2001	06/25/2001	EPA 8260
	STL	WESTN	WCP-MW-087-061401	G	203932-001	06/14/2001	0950	06/25/2001	06/25/2001	EPA 8260
	STL	WESTN	WCP-MW-087-061401	G	203932-001	06/14/2001	0950	06/25/2001	06/25/2001	EPA 8260
	STL	WESTN	WCP-MW-087-061401	G	203932-001	06/14/2001	0950	06/27/2001	06/27/2001	EPA 8260
	STL	WESTN	WCP-MW-087-061401	G	203932-001	06/14/2001	0950	06/25/2001	06/25/2001	EPA 8260
	STL	WESTN	WCP-MW-087-061401	G	203932-001	06/14/2001	0950	06/25/2001	06/25/2001	EPA 8260
	STL	WESTN	WCP-MW-087-061401	G	203932-001	06/14/2001	0950	06/25/2001	06/25/2001	EPA 8260
	STL	WESTN	WCP-MW-087-061401	G	203932-001	06/14/2001	0950	06/25/2001	06/25/2001	EPA 8260
	STL	WESTN	WCP-MW-087-061401	G	203932-001	06/14/2001	0950	06/25/2001	06/25/2001	EPA 8260
	STL	WESTN	WCP-MW-087-061401	G	203932-001	06/14/2001	0950	06/25/2001	06/25/2001	EPA 8260
	STL	WESTN	WCP-MW-087-061401	G	203932-001	06/14/2001	0950	06/25/2001	06/25/2001	EPA 8260
	STL	WESTN	WCP-MW-087-061401	G	203932-001	06/14/2001	0950	06/25/2001	06/25/2001	EPA 8260
	STL	WESTN	WCP-MW-087-061401	G	203932-001	06/14/2001	0950	06/25/2001	06/25/2001	EPA 8260

DEQ_WELL	LAB_NAME	AGENCY	SAMPLE_ID	SAMPLE_TYPE	LAB_ID	SAMPLE_DATE	SAMPLE_TIME	EXT_DATE	ANA_DATE	METHOD
	STL	WESTN	WCP-MW-087-061401	G	203932-001	06/14/2001	0950	06/25/2001	06/25/2001	EPA 8260
	STL	WESTN	WCP-MW-087-061401	G	203932-001	06/14/2001	0950	06/25/2001	06/25/2001	EPA 8260
	STL	WESTN	WCP-MW-087-061401	G	203932-001	06/14/2001	0950	06/25/2001	06/25/2001	EPA 8260
	STL	WESTN	WCP-MW-087-061401	G	203932-001	06/14/2001	0950	06/25/2001	06/25/2001	EPA 8260
	STL	WESTN	WCP-MW-087-061401	G	203932-001	06/14/2001	0950	06/25/2001	06/25/2001	EPA 8260
	STL	WESTN	WCP-MW-087-061401	G	203932-001	06/14/2001	0950	06/25/2001	06/25/2001	EPA 8260
	STL	WESTN	WCP-MW-087-061401	G	203932-001	06/14/2001	0950	06/25/2001	06/25/2001	EPA 8260
	STL	WESTN	WCP-MW-087-061401	G	203932-001	06/14/2001	0950	06/25/2001	06/25/2001	EPA 8260
	STL	WESTN	WCP-MW-087-061401	G	203932-001	06/14/2001	0950	06/25/2001	06/25/2001	EPA 8260
	STL	WESTN	WCP-MW-087-061401	G	203932-001	06/14/2001	0950	06/25/2001	06/25/2001	EPA 8260
	STL	WESTN	WCP-MW-087-061401	G	203932-001	06/14/2001	0950	06/25/2001	06/25/2001	EPA 8260
	STL	WESTN	WCP-MW-087-061401	G	203932-001	06/14/2001	0950	06/25/2001	06/25/2001	EPA 8260
	STL	WESTN	WCP-MW-087-061401	G	203932-001	06/14/2001	0950	06/25/2001	06/25/2001	EPA 8260
	STL	WESTN	WCP-MW-087-061401	G	203932-001	06/14/2001	0950	06/25/2001	06/25/2001	EPA 8260
	STL	WESTN	WCP-MW-087-061401	G	203932-001	06/14/2001	0950	06/25/2001	06/25/2001	EPA 8260
	STL	WESTN	WCP-MW-087-061401	G	203932-001	06/14/2001	0950	06/27/2001	06/27/2001	EPA 8260
	STL	WESTN	WCP-MW-087-061401	G	203932-001	06/14/2001	0950	06/25/2001	06/25/2001	EPA 8260
	STL	WESTN	WCP-MW-087-061401	G	203932-001	06/14/2001	0950	06/25/2001	06/25/2001	EPA 8260
	STL	WESTN	WCP-MW-087-061401	G	203932-001	06/14/2001	0950	06/25/2001	06/25/2001	EPA 8260
	STL	WESTN	WCP-MW-087-061401	G	203932-001	06/14/2001	0950	06/27/2001	06/27/2001	EPA 8260
	STL	WESTN	WCP-MW-087-061401	G	203932-001	06/14/2001	0950	06/25/2001	06/25/2001	EPA 8260
	STL	WESTN	WCP-MW-087-061401	G	203932-001	06/14/2001	0950	06/25/2001	06/25/2001	EPA 8260
	STL	WESTN	WCP-MW-187-061401	G	203932-002	06/14/2001	1000	06/26/2001	06/26/2001	EPA 8260
	STL	WESTN	WCP-MW-187-061401	G	203932-002	06/14/2001	1000	06/26/2001	06/26/2001	EPA 8260
	STL	WESTN	WCP-MW-187-061401	G	203932-002	06/14/2001	1000	06/26/2001	06/26/2001	EPA 8260
	STL	WESTN	WCP-MW-187-061401	G	203932-002	06/14/2001	1000	06/26/2001	06/26/2001	EPA 8260
	STL	WESTN	WCP-MW-187-061401	G	203932-002	06/14/2001	1000	06/27/2001	06/27/2001	EPA 8260
	STL	WESTN	WCP-MW-187-061401	G	203932-002	06/14/2001	1000	06/26/2001	06/26/2001	EPA 8260
	STL	WESTN	WCP-MW-187-061401	G	203932-002	06/14/2001	1000	06/26/2001	06/26/2001	EPA 8260
	STL	WESTN	WCP-MW-187-061401	G	203932-002	06/14/2001	1000	06/26/2001	06/26/2001	EPA 8260
	STL	WESTN	WCP-MW-187-061401	G	203932-002	06/14/2001	1000	06/26/2001	06/26/2001	EPA 8260
	STL	WESTN	WCP-MW-187-061401	G	203932-002	06/14/2001	1000	06/26/2001	06/26/2001	EPA 8260

DEQ_WELL	LAB_NAME	AGENCY	SAMPLE_ID	SAMPLE_TYPE	LAB_ID	SAMPLE_DATE	SAMPLE_TIME	EXT_DATE	ANA_DATE	METHOD
	STL	WESTN	WCP-MW-187-061401	G	203932-002	06/14/2001	1000	06/26/2001	06/26/2001	EPA 8260
	STL	WESTN	WCP-MW-187-061401	G	203932-002	06/14/2001	1000	06/26/2001	06/26/2001	EPA 8260
	STL	WESTN	WCP-MW-187-061401	G	203932-002	06/14/2001	1000	06/26/2001	06/26/2001	EPA 8260
	STL	WESTN	WCP-MW-187-061401	G	203932-002	06/14/2001	1000	06/26/2001	06/26/2001	EPA 8260
	STL	WESTN	WCP-MW-187-061401	G	203932-002	06/14/2001	1000	06/26/2001	06/26/2001	EPA 8260
	STL	WESTN	WCP-MW-187-061401	G	203932-002	06/14/2001	1000	06/26/2001	06/26/2001	EPA 8260
	STL	WESTN	WCP-MW-187-061401	G	203932-002	06/14/2001	1000	06/26/2001	06/26/2001	EPA 8260
	STL	WESTN	WCP-MW-187-061401	G	203932-002	06/14/2001	1000	06/26/2001	06/26/2001	EPA 8260
	STL	WESTN	WCP-MW-187-061401	G	203932-002	06/14/2001	1000	06/26/2001	06/26/2001	EPA 8260
	STL	WESTN	WCP-MW-187-061401	G	203932-002	06/14/2001	1000	06/26/2001	06/26/2001	EPA 8260
	STL	WESTN	WCP-MW-187-061401	G	203932-002	06/14/2001	1000	06/26/2001	06/26/2001	EPA 8260
	STL	WESTN	WCP-MW-187-061401	G	203932-002	06/14/2001	1000	06/26/2001	06/26/2001	EPA 8260
	STL	WESTN	WCP-MW-187-061401	G	203932-002	06/14/2001	1000	06/26/2001	06/26/2001	EPA 8260
	STL	WESTN	WCP-MW-187-061401	G	203932-002	06/14/2001	1000	06/26/2001	06/26/2001	EPA 8260
	STL	WESTN	WCP-MW-187-061401	G	203932-002	06/14/2001	1000	06/26/2001	06/26/2001	EPA 8260
	STL	WESTN	WCP-MW-187-061401	G	203932-002	06/14/2001	1000	06/26/2001	06/26/2001	EPA 8260
	STL	WESTN	WCP-MW-187-061401	G	203932-002	06/14/2001	1000	06/26/2001	06/26/2001	EPA 8260
	STL	WESTN	WCP-MW-187-061401	G	203932-002	06/14/2001	1000	06/26/2001	06/26/2001	EPA 8260
	STL	WESTN	WCP-MW-187-061401	G	203932-002	06/14/2001	1000	06/26/2001	06/26/2001	EPA 8260
	STL	WESTN	WCP-MW-187-061401	G	203932-002	06/14/2001	1000	06/27/2001	06/27/2001	EPA 8260
	STL	WESTN	WCP-MW-187-061401	G	203932-002	06/14/2001	1000	06/26/2001	06/26/2001	EPA 8260
	STL	WESTN	WCP-MW-187-061401	G	203932-002	06/14/2001	1000	06/26/2001	06/26/2001	EPA 8260
	STL	WESTN	WCP-MW-187-061401	G	203932-002	06/14/2001	1000	06/26/2001	06/26/2001	EPA 8260
	STL	WESTN	WCP-MW-187-061401	G	203932-002	06/14/2001	1000	06/27/2001	06/27/2001	EPA 8260
	STL	WESTN	WCP-MW-187-061401	G	203932-002	06/14/2001	1000	06/26/2001	06/26/2001	EPA 8260
	STL	WESTN	WCP-MW-187-061401	G	203932-002	06/14/2001	1000	06/26/2001	06/26/2001	EPA 8260

ANALYTE	STORET	DET_LIMIT	DET_L_UNITS	RESULTS	LAB_NOTAT	UNITS
1,1,1-Trichloroethane	34506	0.2	ug/L	0.2	LT	ug/L
1,1,2,2-Tetrachloroethane	34516	0.2	ug/L	0.2	LT	ug/L
1,1,2-Trichloroethane	34511	0.3	ug/L	0.3	LT	ug/L
1,1-Dichloroethane	34496	0.2	ug/L	0.2	LT	ug/L
1,1-Dichloroethene	34501	0.2	ug/L	0.2	LT	ug/L
1,2-Dichloroethane	34531	0.2	ug/L	0.2	LT	ug/L
1,2-Dichloropropane	34541	0.2	ug/L	0.2	LT	ug/L
1,3-Dichloropropane	77173	0.2	ug/L	0.2	LT	ug/L
2-Butanone (MEK)	81595	2	ug/L	2	LT	ug/L
2-Hexanone	77103	1	ug/L	1	LT	ug/L
4-Methyl-2-pentanone (MIBK)	78133	0.9	ug/L	0.9	LT	ug/L
Acetone	81552	2	ug/L	2	LT	ug/L
Benzene	34030	0.2	ug/L	0.2	LT	ug/L
Bromodichloromethane	32101	0.2	ug/L	0.2	LT	ug/L
Bromoform	32104	0.2	ug/L	0.2	LT	ug/L
Bromomethane	34413	0.2	ug/L	0.2	LT	ug/L
Carbon disulfide	77041	0.4	ug/L	0.4	LT	ug/L
Carbon tetrachloride	32102	0.2	ug/L	0.2	LT	ug/L
Chlorobenzene	34301	0.2	ug/L	0.2	LT	ug/L
Chloroethane	34311	0.2	ug/L	0.2	LT	ug/L
Chloroform	32106	0.2	ug/L	0.2	LT	ug/L
Chloromethane	34418	0.2	ug/L	0.2	LT	ug/L
cis-1,2-Dichloroethene	77093	0.2	ug/L	0.2	LT	ug/L
cis-1,3-Dichloropropene	34704	0.2	ug/L	0.2	LT	ug/L
Dibromochloromethane	32105	0.2	ug/L	0.2	LT	ug/L
Ethylbenzene	78113	0.2	ug/L	0.2	LT	ug/L
m&p-Xylenes	85795	0.4	ug/L	0.4	LT	ug/L
Methylene chloride	34423	0.2	ug/L	0.2	LT	ug/L
Methyl-tert-butyl-ether (MTBE)	78032	0.2	ug/L	0.2	LT	ug/L
o-Xylene	77135	0.2	ug/L	0.2	LT	ug/L
Styrene	77128	0.2	ug/L	0.2	LT	ug/L
Tetrachloroethene	34475	0.2	ug/L	0.2	LT	ug/L
Toluene	34010	0.2	ug/L	0.2	LT	ug/L
trans-1,2-Dichloroethene	34546	0.2	ug/L	0.2	LT	ug/L

ANALYTE	STORET	DET_LIMIT	DET_L_UNITS	RESULTS	LAB_NOTAT	UNITS
trans-1,3-Dichloropropene	34699	0.2	ug/L	0.2	LT	ug/L
Trichloroethene	39180	0.2	ug/L	0.2	LT	ug/L
Vinyl chloride	39175	0.2	ug/L	0.2	LT	ug/L
Xylenes (total)	81551	0.3	ug/L	0.3	LT	ug/L
1,1,1-Trichloroethane	34506	0.2	ug/L	0.2	LT	ug/L
1,1,2,2-Tetrachloroethane	34516	0.2	ug/L	0.2	LT	ug/L
1,1,2-Trichloroethane	34511	0.3	ug/L	0.3	LT	ug/L
1,1-Dichloroethane	34496	0.2	ug/L	0.2	LT	ug/L
1,1-Dichloroethene	34501	0.2	ug/L	0.2	LT	ug/L
1,2-Dichloroethane	34531	0.2	ug/L	26		ug/L
1,2-Dichloropropane	34541	0.2	ug/L	0.2	LT	ug/L
1,3-Dichloropropane	77173	0.2	ug/L	0.2	LT	ug/L
2-Butanone (MEK)	81595	2	ug/L	2	LT	ug/L
2-Hexanone	77103	1	ug/L	1	LT	ug/L
4-Methyl-2-pentanone (MIBK)	78133	0.9	ug/L	0.9	LT	ug/L
Acetone	81552	8	ug/L	63		ug/L
Benzene	34030	1	ug/L	59		ug/L
Bromodichloromethane	32101	0.2	ug/L	0.2	LT	ug/L
Bromoform	32104	0.2	ug/L	0.2	LT	ug/L
Bromomethane	34413	0.2	ug/L	0.2	LT	ug/L
Carbon disulfide	77041	0.4	ug/L	0.4	LT	ug/L
Carbon tetrachloride	32102	0.2	ug/L	0.2	LT	ug/L
Chlorobenzene	34301	0.2	ug/L	0.2	LT	ug/L
Chloroethane	34311	0.2	ug/L	0.2	LT	ug/L
Chloroform	32106	0.2	ug/L	0.7		ug/L
Chloromethane	34418	0.2	ug/L	0.2	LT	ug/L
cis-1,2-Dichloroethene	77093	0.2	ug/L	0.2	LT	ug/L
cis-1,3-Dichloropropene	34704	0.2	ug/L	0.2	LT	ug/L
Dibromochloromethane	32105	0.2	ug/L	0.2	LT	ug/L
Ethylbenzene	78113	0.2	ug/L	0.2	LT	ug/L
m&p-Xylenes	85795	0.4	ug/L	0.4	LT	ug/L
Methylene chloride	34423	0.2	ug/L	0.2	LT	ug/L
Methyl-tert-butyl-ether (MTBE)	78032	0.2	ug/L	0.2	LT	ug/L
o-Xylene	77135	0.2	ug/L	0.2	LT	ug/L

ANALYTE	STORET	DET_LIMIT	DET_L_UNITS	RESULTS	LAB_NOTAT	UNITS
Styrene	77128	0.2	ug/L	0.2	LT	ug/L
Tetrachloroethene	34475	0.2	ug/L	0.2	LT	ug/L
Toluene	34010	0.2	ug/L	0.2	LT	ug/L
trans-1,2-Dichloroethene	34546	0.2	ug/L	0.2	LT	ug/L
trans-1,3-Dichloropropene	34699	0.2	ug/L	0.2	LT	ug/L
Trichloroethene	39180	0.2	ug/L	8		ug/L
Vinyl chloride	39175	0.2	ug/L	0.2	LT	ug/L
Xylenes (total)	81551	0.3	ug/L	0.3	LT	ug/L
1,1,1-Trichloroethane	34506	0.2	ug/L	0.2	LT	ug/L
1,1,2,2-Tetrachloroethane	34516	0.2	ug/L	0.2	LT	ug/L
1,1,2-Trichloroethane	34511	0.3	ug/L	0.3	LT	ug/L
1,1-Dichloroethane	34496	0.2	ug/L	0.2	LT	ug/L
1,1-Dichloroethene	34501	0.2	ug/L	0.2	LT	ug/L
1,2-Dichloroethane	34531	0.2	ug/L	19		ug/L
1,2-Dichloropropane	34541	0.2	ug/L	0.2	LT	ug/L
1,3-Dichloropropane	77173	0.2	ug/L	0.2	LT	ug/L
2-Butanone (MEK)	81595	2	ug/L	2	LT	ug/L
2-Hexanone	77103	1	ug/L	1	LT	ug/L
4-Methyl-2-pentanone (MIBK)	78133	0.9	ug/L	0.9	LT	ug/L
Acetone	81552	2	ug/L	2	LT	ug/L
Benzene	34030	2	ug/L	85		ug/L
Bromodichloromethane	32101	0.2	ug/L	0.2	LT	ug/L
Bromoform	32104	0.2	ug/L	0.2	LT	ug/L
Bromomethane	34413	0.2	ug/L	0.2	LT	ug/L
Carbon disulfide	77041	0.4	ug/L	0.4	LT	ug/L
Carbon tetrachloride	32102	0.2	ug/L	0.2	LT	ug/L
Chlorobenzene	34301	0.2	ug/L	0.2	LT	ug/L
Chloroethane	34311	0.2	ug/L	0.2	LT	ug/L
Chloroform	32106	0.2	ug/L	0.9		ug/L
Chloromethane	34418	0.2	ug/L	0.2	LT	ug/L
cis-1,2-Dichloroethene	77093	0.2	ug/L	0.2	LT	ug/L
cis-1,3-Dichloropropene	34704	0.2	ug/L	0.2	LT	ug/L
Dibromochloromethane	32105	0.2	ug/L	0.2	LT	ug/L
Ethylbenzene	78113	0.2	ug/L	0.2	LT	ug/L

ANALYTE	STORET	DET_LIMIT	DET_L_UNITS	RESULTS	LAB_NOTAT	UNITS
m&p-Xylenes	85795	0.4	ug/L	0.4	LT	ug/L
Methylene chloride	34423	0.2	ug/L	0.2	LT	ug/L
Methyl-tert-butyl-ether (MTBE)	78032	0.2	ug/L	0.2	LT	ug/L
o-Xylene	77135	0.2	ug/L	2		ug/L
Styrene	77128	0.2	ug/L	0.2	LT	ug/L
Tetrachloroethene	34475	0.2	ug/L	0.6		ug/L
Toluene	34010	0.2	ug/L	0.2	LT	ug/L
trans-1,2-Dichloroethene	34546	0.2	ug/L	0.2	LT	ug/L
trans-1,3-Dichloropropene	34699	0.2	ug/L	0.2	LT	ug/L
Trichloroethene	39180	0.2	ug/L	7		ug/L
Vinyl chloride	39175	0.2	ug/L	0.2	LT	ug/L
Xylenes (total)	81551	0.3	ug/L	2		ug/L
1,1,1-Trichloroethane	34506	0.2	ug/L	0.2	LT	ug/L
1,1,2,2-Tetrachloroethane	34516	0.2	ug/L	0.2	LT	ug/L
1,1,2-Trichloroethane	34511	0.3	ug/L	0.3	LT	ug/L
1,1-Dichloroethane	34496	0.2	ug/L	0.2	LT	ug/L
1,1-Dichloroethene	34501	0.2	ug/L	0.9		ug/L
1,2-Dichloroethane	34531	0.2	ug/L	1		ug/L
1,2-Dichloropropane	34541	0.2	ug/L	0.2	LT	ug/L
1,3-Dichloropropane	77173	0.2	ug/L	0.2	LT	ug/L
2-Butanone (MEK)	81595	2	ug/L	2	LT	ug/L
2-Hexanone	77103	1	ug/L	1	LT	ug/L
4-Methyl-2-pentanone (MIBK)	78133	0.9	ug/L	0.9	LT	ug/L
Acetone	81552	2	ug/L	2		ug/L
Benzene	34030	0.2	ug/L	0.2	LT	ug/L
Bromodichloromethane	32101	0.2	ug/L	0.2	LT	ug/L
Bromoform	32104	0.2	ug/L	0.2	LT	ug/L
Bromomethane	34413	0.2	ug/L	0.2	LT	ug/L
Carbon disulfide	77041	0.4	ug/L	0.4	LT	ug/L
Carbon tetrachloride	32102	0.2	ug/L	0.2	LT	ug/L
Chlorobenzene	34301	0.2	ug/L	0.2	LT	ug/L
Chloroethane	34311	0.2	ug/L	0.2	LT	ug/L
Chloroform	32106	0.2	ug/L	0.2	LT	ug/L
Chloromethane	34418	0.2	ug/L	0.2	LT	ug/L

ANALYTE	STORET	DET_LIMIT	DET_L_UNITS	RESULTS	LAB_NOTAT	UNITS
cis-1,2-Dichloroethene	77093	0.2	ug/L	0.2	LT	ug/L
cis-1,3-Dichloropropene	34704	0.2	ug/L	0.2	LT	ug/L
Dibromochloromethane	32105	0.2	ug/L	0.2	LT	ug/L
Ethylbenzene	78113	0.2	ug/L	0.2	LT	ug/L
m&p-Xylenes	85795	0.4	ug/L	0.4	LT	ug/L
Methylene chloride	34423	0.2	ug/L	0.2	LT	ug/L
Methyl-tert-butyl-ether (MTBE)	78032	0.2	ug/L	0.2	LT	ug/L
o-Xylene	77135	0.2	ug/L	0.2	LT	ug/L
Styrene	77128	0.2	ug/L	0.2	LT	ug/L
Tetrachloroethene	34475	0.2	ug/L	0.2	LT	ug/L
Toluene	34010	0.2	ug/L	0.2	LT	ug/L
trans-1,2-Dichloroethene	34546	0.2	ug/L	0.2	LT	ug/L
trans-1,3-Dichloropropene	34699	0.2	ug/L	0.2	LT	ug/L
Trichloroethene	39180	0.2	ug/L	6		ug/L
Vinyl chloride	39175	0.2	ug/L	0.2	LT	ug/L
Xylenes (total)	81551	0.3	ug/L	0.3	LT	ug/L
1,1,1-Trichloroethane	34506	0.2	ug/L	0.2	LT	ug/L
1,1,2,2-Tetrachloroethane	34516	0.2	ug/L	0.2	LT	ug/L
1,1,2-Trichloroethane	34511	0.3	ug/L	0.3	LT	ug/L
1,1-Dichloroethane	34496	0.2	ug/L	0.2	LT	ug/L
1,1-Dichloroethene	34501	0.2	ug/L	0.2	LT	ug/L
1,2-Dichloroethane	34531	0.2	ug/L	0.2	LT	ug/L
1,2-Dichloropropane	34541	0.2	ug/L	0.2	LT	ug/L
1,3-Dichloropropane	77173	0.2	ug/L	0.2	LT	ug/L
2-Butanone (MEK)	81595	2	ug/L	2	LT	ug/L
2-Hexanone	77103	1	ug/L	1	LT	ug/L
4-Methyl-2-pentanone (MIBK)	78133	0.9	ug/L	0.9	LT	ug/L
Acetone	81552	2	ug/L	2	LT	ug/L
Benzene	34030	0.2	ug/L	0.2	LT	ug/L
Bromodichloromethane	32101	0.2	ug/L	0.2	LT	ug/L
Bromoform	32104	0.2	ug/L	0.2	LT	ug/L
Bromomethane	34413	0.2	ug/L	0.2	LT	ug/L
Carbon disulfide	77041	0.4	ug/L	0.4	LT	ug/L
Carbon tetrachloride	32102	0.2	ug/L	0.2	LT	ug/L

ANALYTE	STORET	DET_LIMIT	DET_L_UNITS	RESULTS	LAB_NOTAT	UNITS
Chlorobenzene	34301	0.2	ug/L	0.2	LT	ug/L
Chloroethane	34311	0.2	ug/L	0.2	LT	ug/L
Chloroform	32106	0.2	ug/L	0.2	LT	ug/L
Chloromethane	34418	0.2	ug/L	0.2	LT	ug/L
cis-1,2-Dichloroethene	77093	0.2	ug/L	0.2	LT	ug/L
cis-1,3-Dichloropropene	34704	0.2	ug/L	0.2	LT	ug/L
Dibromochloromethane	32105	0.2	ug/L	0.2	LT	ug/L
Ethylbenzene	78113	0.2	ug/L	0.2	LT	ug/L
m&p-Xylenes	85795	0.4	ug/L	0.4	LT	ug/L
Methylene chloride	34423	0.2	ug/L	0.2	LT	ug/L
Methyl-tert-butyl-ether (MTBE)	78032	0.2	ug/L	0.2	LT	ug/L
o-Xylene	77135	0.2	ug/L	0.2	LT	ug/L
Styrene	77128	0.2	ug/L	0.2	LT	ug/L
Tetrachloroethene	34475	0.2	ug/L	0.2	LT	ug/L
Toluene	34010	0.2	ug/L	0.2	LT	ug/L
trans-1,2-Dichloroethene	34546	0.2	ug/L	0.2	LT	ug/L
trans-1,3-Dichloropropene	34699	0.2	ug/L	0.2	LT	ug/L
Trichloroethene	39180	0.2	ug/L	0.2	LT	ug/L
Vinyl chloride	39175	0.2	ug/L	0.2	LT	ug/L
Xylenes (total)	81551	0.3	ug/L	0.3	LT	ug/L
1,1,1-Trichloroethane	34506	0.2	ug/L	0.2	LT	ug/L
1,1,2,2-Tetrachloroethane	34516	0.2	ug/L	0.2	LT	ug/L
1,1,2-Trichloroethane	34511	0.3	ug/L	0.3	LT	ug/L
1,1-Dichloroethane	34496	0.2	ug/L	2		ug/L
1,1-Dichloroethene	34501	2	ug/L	210		ug/L
1,2-Dichloroethane	34531	0.2	ug/L	0.2	LT	ug/L
1,2-Dichloropropane	34541	0.2	ug/L	0.2	LT	ug/L
1,3-Dichloropropane	77173	0.2	ug/L	0.2	LT	ug/L
2-Butanone (MEK)	81595	2	ug/L	2	LT	ug/L
2-Hexanone	77103	1	ug/L	1	LT	ug/L
4-Methyl-2-pentanone (MIBK)	78133	0.9	ug/L	0.9	LT	ug/L
Acetone	81552	2	ug/L	2	LT	ug/L
Benzene	34030	0.2	ug/L	0.2	LT	ug/L
Bromodichloromethane	32101	0.2	ug/L	0.2	LT	ug/L

ANALYTE	STORET	DET_LIMIT	DET_L_UNITS	RESULTS	LAB_NOTAT	UNITS
Bromoform	32104	0.2	ug/L	0.2	LT	ug/L
Bromomethane	34413	0.2	ug/L	0.2	LT	ug/L
Carbon disulfide	77041	0.4	ug/L	0.4	LT	ug/L
Carbon tetrachloride	32102	0.2	ug/L	1		ug/L
Chlorobenzene	34301	0.2	ug/L	0.2	LT	ug/L
Chloroethane	34311	0.2	ug/L	0.2	LT	ug/L
Chloroform	32106	0.2	ug/L	0.2	LT	ug/L
Chloromethane	34418	0.2	ug/L	0.2	LT	ug/L
cis-1,2-Dichloroethene	77093	0.2	ug/L	0.6		ug/L
cis-1,3-Dichloropropene	34704	0.2	ug/L	0.2	LT	ug/L
Dibromochloromethane	32105	0.2	ug/L	0.2	LT	ug/L
Ethylbenzene	78113	0.2	ug/L	0.2	LT	ug/L
m&p-Xylenes	85795	0.4	ug/L	0.4	LT	ug/L
Methylene chloride	34423	0.2	ug/L	0.2	LT	ug/L
Methyl-tert-butyl-ether (MTBE)	78032	0.2	ug/L	0.2	LT	ug/L
o-Xylene	77135	0.2	ug/L	0.2	LT	ug/L
Styrene	77128	0.2	ug/L	0.2	LT	ug/L
Tetrachloroethene	34475	2	ug/L	330		ug/L
Toluene	34010	0.2	ug/L	0.2	LT	ug/L
trans-1,2-Dichloroethene	34546	0.2	ug/L	0.2	LT	ug/L
trans-1,3-Dichloropropene	34699	0.2	ug/L	0.2	LT	ug/L
Trichloroethene	39180	2	ug/L	250		ug/L
Vinyl chloride	39175	0.2	ug/L	0.2	LT	ug/L
Xylenes (total)	81551	0.3	ug/L	0.3	LT	ug/L
1,1,1-Trichloroethane	34506	0.2	ug/L	0.2	LT	ug/L
1,1,2,2-Tetrachloroethane	34516	0.2	ug/L	0.2	LT	ug/L
1,1,2-Trichloroethane	34511	0.3	ug/L	0.3	LT	ug/L
1,1-Dichloroethane	34496	0.2	ug/L	2		ug/L
1,1-Dichloroethene	34501	2	ug/L	140		ug/L
1,2-Dichloroethane	34531	0.2	ug/L	0.2	LT	ug/L
1,2-Dichloropropane	34541	0.2	ug/L	0.2	LT	ug/L
1,3-Dichloropropane	77173	0.2	ug/L	0.2	LT	ug/L
2-Butanone (MEK)	81595	2	ug/L	2	LT	ug/L
2-Hexanone	77103	1	ug/L	1	LT	ug/L

ANALYTE	STORET	DET_LIMIT	DET_L_UNITS	RESULTS	LAB_NOTAT	UNITS
4-Methyl-2-pentanone (MIBK)	78133	0.9	ug/L	0.9	LT	ug/L
Acetone	81552	2	ug/L	2	LT	ug/L
Benzene	34030	0.2	ug/L	0.2	LT	ug/L
Bromodichloromethane	32101	0.2	ug/L	0.2	LT	ug/L
Bromoform	32104	0.2	ug/L	0.2	LT	ug/L
Bromomethane	34413	0.2	ug/L	0.2	LT	ug/L
Carbon disulfide	77041	0.4	ug/L	0.4	LT	ug/L
Carbon tetrachloride	32102	0.2	ug/L	1		ug/L
Chlorobenzene	34301	0.2	ug/L	0.2	LT	ug/L
Chloroethane	34311	0.2	ug/L	0.2	LT	ug/L
Chloroform	32106	0.2	ug/L	0.2	LT	ug/L
Chloromethane	34418	0.2	ug/L	0.2	LT	ug/L
cis-1,2-Dichloroethene	77093	0.2	ug/L	0.6		ug/L
cis-1,3-Dichloropropene	34704	0.2	ug/L	0.2	LT	ug/L
Dibromochloromethane	32105	0.2	ug/L	0.2	LT	ug/L
Ethylbenzene	78113	0.2	ug/L	0.2	LT	ug/L
m&p-Xylenes	85795	0.4	ug/L	0.4	LT	ug/L
Methylene chloride	34423	0.2	ug/L	0.2	LT	ug/L
Methyl-tert-butyl-ether (MTBE)	78032	0.2	ug/L	0.2	LT	ug/L
o-Xylene	77135	0.2	ug/L	0.2	LT	ug/L
Styrene	77128	0.2	ug/L	0.2	LT	ug/L
Tetrachloroethene	34475	2	ug/L	180		ug/L
Toluene	34010	0.2	ug/L	0.6		ug/L
trans-1,2-Dichloroethene	34546	0.2	ug/L	0.2	LT	ug/L
trans-1,3-Dichloropropene	34699	0.2	ug/L	0.2	LT	ug/L
Trichloroethene	39180	2	ug/L	150		ug/L
Vinyl chloride	39175	0.2	ug/L	0.2	LT	ug/L
Xylenes (total)	81551	0.3	ug/L	0.3	LT	ug/L

PARAM_NAME	DV_FLAGS	REASON
1,1,1-TRICHLOROETHANE TOTWUG/L		
1,1,2,2-TETRACHLOROETHANE TOTAL/WATER		
1,1,2-TRICHLOROETHANE TOTWUG/L		
1,1-DICHLOROETHANE TOTWUG/L		
1,1-DICHLOROETHYLENE (1,1-DICHLOROETHENE) TOTWUG/L		
1,2-DICHLOROETHANE, WHOLE WATER, UG/L		
1,2-DICHLOROPROPANE TOTWUG/L		
PROPANE,TRANS-1,3-DICHLORO-,WTR,WHL,RECOVERBL,UG/L		
METHYL ETHYL KETONE (2-BUTANONE) WHOLE WATER UG/L	R	Initial and continuing calib. RF<0.05, cont. calib. %D>20
2-HEXANONE WHOLE WATER,UG/L	J	Continuing calibration %D>20, MS/MSD, BS/BSD
TERBUTHYLAZINE TOTAL WATER UG/L		
ACETONE WHL WATER SMPL UG/L	R	Initial and continuing calib. RF<0.05, cont. calib. %D>20
BENZENE IN WTR SMPLE GC-MS, HEXADECONE EXTR.(UG/L)		
BROMODICHLOROMETHANE,WHOLE WATER,UG/L		
BROMOFORM,WHOLE WATER,UG/L		
METHYL BROMIDE (BROMOMETHANE) TOTWUG/L		
CARBON DISULFIDE WHOLE WATER,UG/L		
CARBON TETRACHLORIDE,WHOLE WATER,UG/L		
CHLOROBENZENE TOTWUG/L		
CHLOROETHANE TOTWUG/L		
CHLOROFORM,WHOLE WATER,UG/L		
METHYL CHLORIDE (CHLOROMETHANE) TOTWUG/L		
CIS-1,2-DICHLOROETHYLENE WHOLE WATER,UG/L		
CIS-1,3-DICHLOROPROPENE TOTAL IN WATER UG/L		
DIBROMOCHLOROMETHANE,WHOLE WATER,UG/L		
ETHYLBENZENE TOTWUG/L		
XYLENE, META & PARA, WATER, WHOLE		
METHYLENE CHLORIDE TOTWUG/L		
PROPANE, 2-METHOXY-2-METHYL- , WATER, WHOLE, UG/L		
O-XYLENE WHOLE WATER,UG/L		
STYRENE WHOLE WATER,UG/L		
TETRACHLOROETHYLENE (TETRACHLOROETHENE) (PCE) TOT		
TOLUENE IN WTR SMPLE GC-MS, HEXADECONE EXTR.(UG/L)		
TRANS-1,2-DICHLOROETHENE, TOTAL, IN WATER UG/L		

PARAM_NAME	DV_FLAGS	REASON
TRANS-1,3-DICHLOROPROPENE TOTAL IN WATER UG/L		
TRICHLOROETHYLENE (TCE) (TRICHLOROETHENE)WHOLE WTR		
VINYL CHLORIDE-WHOLE WATER SAMPLE-UG/L		
XYLENES IN WTR SMPLE GC-MS, HEXADECONE EXTR.(UG/L)		
1,1,1-TRICHLOROETHANE TOTWUG/L		
1,1,2,2-TETRACHLOROETHANE TOTAL/WATER		
1,1,2-TRICHLOROETHANE TOTWUG/L		
1,1-DICHLOROETHANE TOTWUG/L		
1,1-DICHLOROETHYLENE (1,1-DICHLOROETHENE) TOTWUG/L		
1,2-DICHLOROETHANE, WHOLE WATER, UG/L	J	Surrogate
1,2-DICHLOROPROPANE TOTWUG/L		
PROPANE,TRANS-1,3-DICHLORO-,WTR,WHL,RECOVERBL,UG/L		
METHYL ETHYL KETONE (2-BUTANONE) WHOLE WATER UG/L	R	Initial and continuing calib. RF<0.05, cont. calib. %D>20
2-HEXANONE WHOLE WATER,UG/L	J	Continuing calibration %D>20, MS/MSD, BS/BSD
TERBUTHYLAZINE TOTAL WATER UG/L		
ACETONE WHL WATER SMPL UG/L	J	Init. & cont. calib. RF<0.05, cont. calib. %D>20, surrogate
BENZENE IN WTR SMPLE GC-MS, HEXADECONE EXTR.(UG/L)		
BROMODICHLOROMETHANE,WHOLE WATER,UG/L		
BROMOFORM,WHOLE WATER,UG/L		
METHYL BROMIDE (BROMOMETHANE) TOTWUG/L		
CARBON DISULFIDE WHOLE WATER,UG/L		
CARBON TETRACHLORIDE,WHOLE WATER,UG/L		
CHLOROBENZENE TOTWUG/L		
CHLOROETHANE TOTWUG/L		
CHLOROFORM,WHOLE WATER,UG/L	J	Surrogate
METHYL CHLORIDE (CHLOROMETHANE) TOTWUG/L		
CIS-1,2-DICHLOROETHYLENE WHOLE WATER,UG/L		
CIS-1,3-DICHLOROPROPENE TOTAL IN WATER UG/L		
DIBROMOCHLOROMETHANE,WHOLE WATER,UG/L		
ETHYLBENZENE TOTWUG/L		
XYLENE, META & PARA, WATER, WHOLE		
METHYLENE CHLORIDE TOTWUG/L		
PROPANE, 2-METHOXY-2-METHYL- , WATER, WHOLE, UG/L		
O-XYLENE WHOLE WATER,UG/L		

PARAM_NAME	DV_FLAGS	REASON
STYRENE WHOLE WATER,UG/L		
TETRACHLOROETHYLENE (TETRACHLOROETHENE) (PCE) TOT		
TOLUENE IN WTR SMPLE GC-MS, HEXADECONE EXTR.(UG/L)		
TRANS-1,2-DICHLOROETHENE, TOTAL, IN WATER UG/L		
TRANS-1,3-DICHLOROPROPENE TOTAL IN WATER UG/L		
TRICHLOROETHYLENE (TCE) (TRICHLOROETHENE)WHOLE WTR	J	Surrogate
VINYL CHLORIDE-WHOLE WATER SAMPLE-UG/L		
XYLENES IN WTR SMPLE GC-MS, HEXADECONE EXTR.(UG/L)		
1,1,1-TRICHLOROETHANE TOTWUG/L		
1,1,2,2-TETRACHLOROETHANE TOTAL/WATER		
1,1,2-TRICHLOROETHANE TOTWUG/L		
1,1-DICHLOROETHANE TOTWUG/L		
1,1-DICHLOROETHYLENE (1,1-DICHLOROETHENE) TOTWUG/L		
1,2-DICHLOROETHANE, WHOLE WATER, UG/L	J	Surrogate
1,2-DICHLOROPROPANE TOTWUG/L		
PROPANE,TRANS-1,3-DICHLORO-,WTR,WHL,RECOVERBL,UG/L		
METHYL ETHYL KETONE (2-BUTANONE) WHOLE WATER UG/L	R	Initial and continuing calib. RF<0.05, cont. calib. %D>20
2-HEXANONE WHOLE WATER,UG/L	J	Continuing calibration %D>20, MS/MSD, BS/BSD
TERBUTHYLAZINE TOTAL WATER UG/L		
ACETONE WHL WATER SMPL UG/L	R	Initial and continuing calib. RF<0.05, cont. calib. %D>20
BENZENE IN WTR SMPLE GC-MS, HEXADECONE EXTR.(UG/L)		
BROMODICHLOROMETHANE,WHOLE WATER,UG/L		
BROMOFORM,WHOLE WATER,UG/L		
METHYL BROMIDE (BROMOMETHANE) TOTWUG/L		
CARBON DISULFIDE WHOLE WATER,UG/L		
CARBON TETRACHLORIDE,WHOLE WATER,UG/L		
CHLOROBENZENE TOTWUG/L		
CHLOROETHANE TOTWUG/L		
CHLOROFORM,WHOLE WATER,UG/L	J	Surrogate
METHYL CHLORIDE (CHLOROMETHANE) TOTWUG/L		
CIS-1,2-DICHLOROETHYLENE WHOLE WATER,UG/L		
CIS-1,3-DICHLOROPROPENE TOTAL IN WATER UG/L		
DIBROMOCHLOROMETHANE,WHOLE WATER,UG/L		
ETHYLBENZENE TOTWUG/L		

PARAM_NAME	DV_FLAGS	REASON
XYLENE, META & PARA, WATER, WHOLE		
METHYLENE CHLORIDE TOTWUG/L		
PROPANE, 2-METHOXY-2-METHYL- , WATER, WHOLE, UG/L		
O-XYLENE WHOLE WATER,UG/L	J	Surrogate
STYRENE WHOLE WATER,UG/L		
TETRACHLOROETHYLENE (TETRACHLOROETHENE) (PCE) TOT	J	Surrogate
TOLUENE IN WTR SMPLE GC-MS, HEXADECONE EXTR.(UG/L)		
TRANS-1,2-DICHLOROETHENE, TOTAL, IN WATER UG/L		
TRANS-1,3-DICHLOROPROPENE TOTAL IN WATER UG/L		
TRICHLOROETHYLENE (TCE) (TRICHLOROETHENE)WHOLE WTR	J	Surrogate
VINYL CHLORIDE-WHOLE WATER SAMPLE-UG/L		
XYLENES IN WTR SMPLE GC-MS, HEXADECONE EXTR.(UG/L)	J	Surrogate
1,1,1-TRICHLOROETHANE TOTWUG/L		
1,1,2,2-TETRACHLOROETHANE TOTAL/WATER		
1,1,2-TRICHLOROETHANE TOTWUG/L		
1,1-DICHLOROETHANE TOTWUG/L		
1,1-DICHLOROETHYLENE (1,1-DICHLOROETHENE) TOTWUG/L	NJ	Possible carryover
1,2-DICHLOROETHANE, WHOLE WATER, UG/L		
1,2-DICHLOROPROPANE TOTWUG/L		
PROPANE,TRANS-1,3-DICHLORO-,WTR,WHL,RECOVERBL,UG/L		
METHYL ETHYL KETONE (2-BUTANONE) WHOLE WATER UG/L	R	Initial and continuing calib. RF<0.05, cont. calib. %D>20
2-HEXANONE WHOLE WATER,UG/L	J	Continuing calibration %D>20, MS/MSD, BS/BSD
TERBUTHYLAZINE TOTAL WATER UG/L		
ACETONE WHL WATER SMPL UG/L	J	Initial and continuing calib. RF<0.05, cont. calib. %D>20
BENZENE IN WTR SMPLE GC-MS, HEXADECONE EXTR.(UG/L)		
BROMODICHLOROMETHANE,WHOLE WATER,UG/L		
BROMOFORM,WHOLE WATER,UG/L		
METHYL BROMIDE (BROMOMETHANE) TOTWUG/L		
CARBON DISULFIDE WHOLE WATER,UG/L		
CARBON TETRACHLORIDE,WHOLE WATER,UG/L		
CHLOROBENZENE TOTWUG/L		
CHLOROETHANE TOTWUG/L		
CHLOROFORM,WHOLE WATER,UG/L		
METHYL CHLORIDE (CHLOROMETHANE) TOTWUG/L		

PARAM_NAME	DV_FLAGS	REASON
CIS-1,2-DICHLOROETHYLENE WHOLE WATER,UG/L		
CIS-1,3-DICHLOROPROPENE TOTAL IN WATER UG/L		
DIBROMOCHLOROMETHANE,WHOLE WATER,UG/L		
ETHYLBENZENE TOTWUG/L		
XYLENE, META & PARA, WATER, WHOLE		
METHYLENE CHLORIDE TOTWUG/L		
PROPANE, 2-METHOXY-2-METHYL- , WATER, WHOLE, UG/L		
O-XYLENE WHOLE WATER,UG/L		
STYRENE WHOLE WATER,UG/L		
TETRACHLOROETHYLENE (TETRACHLOROETHENE) (PCE) TOT		
TOLUENE IN WTR SMPLE GC-MS, HEXADECONE EXTR.(UG/L)		
TRANS-1,2-DICHLOROETHENE, TOTAL, IN WATER UG/L		
TRANS-1,3-DICHLOROPROPENE TOTAL IN WATER UG/L		
TRICHLOROETHYLENE (TCE) (TRICHLOROETHENE)WHOLE WTR	NJ	Possible carryover
VINYL CHLORIDE-WHOLE WATER SAMPLE-UG/L		
XYLENES IN WTR SMPLE GC-MS, HEXADECONE EXTR.(UG/L)		
1,1,1-TRICHLOROETHANE TOTWUG/L		
1,1,2,2-TETRACHLOROETHANE TOTAL/WATER		
1,1,2-TRICHLOROETHANE TOTWUG/L		
1,1-DICHLOROETHANE TOTWUG/L		
1,1-DICHLOROETHYLENE (1,1-DICHLOROETHENE) TOTWUG/L		
1,2-DICHLOROETHANE, WHOLE WATER, UG/L		
1,2-DICHLOROPROPANE TOTWUG/L		
PROPANE,TRANS-1,3-DICHLORO-,WTR,WHL,RECOVERBL,UG/L		
METHYL ETHYL KETONE (2-BUTANONE) WHOLE WATER UG/L	R	Initial and continuing calib. RF<0.05, cont. calib. %D>20
2-HEXANONE WHOLE WATER,UG/L	J	Continuing calibration %D>20, MS/MSD, BS/BSD
TERBUTHYLAZINE TOTAL WATER UG/L		
ACETONE WHL WATER SMPL UG/L	R	Initial and continuing calib. RF<0.05, cont. calib. %D>20
BENZENE IN WTR SMPLE GC-MS, HEXADECONE EXTR.(UG/L)		
BROMODICHLOROMETHANE,WHOLE WATER,UG/L		
BROMOFORM,WHOLE WATER,UG/L		
METHYL BROMIDE (BROMOMETHANE) TOTWUG/L		
CARBON DISULFIDE WHOLE WATER,UG/L		
CARBON TETRACHLORIDE,WHOLE WATER,UG/L		

PARAM_NAME	DV_FLAGS	REASON
CHLOROBENZENE TOTWUG/L		
CHLOROETHANE TOTWUG/L		
CHLOROFORM,WHOLE WATER,UG/L		
METHYL CHLORIDE (CHLOROMETHANE) TOTWUG/L		
CIS-1,2-DICHLOROETHYLENE WHOLE WATER,UG/L		
CIS-1,3-DICHLOROPROPENE TOTAL IN WATER UG/L		
DIBROMOCHLOROMETHANE,WHOLE WATER,UG/L		
ETHYLBENZENE TOTWUG/L		
XYLENE, META & PARA, WATER, WHOLE		
METHYLENE CHLORIDE TOTWUG/L		
PROPANE, 2-METHOXY-2-METHYL- , WATER, WHOLE, UG/L		
O-XYLENE WHOLE WATER,UG/L		
STYRENE WHOLE WATER,UG/L		
TETRACHLOROETHYLENE (TETRACHLOROETHENE) (PCE) TOT		
TOLUENE IN WTR SMPLE GC-MS, HEXADECONE EXTR.(UG/L)		
TRANS-1,2-DICHLOROETHENE, TOTAL, IN WATER UG/L		
TRANS-1,3-DICHLOROPROPENE TOTAL IN WATER UG/L		
TRICHLOROETHYLENE (TCE) (TRICHLOROETHENE)WHOLE WTR		
VINYL CHLORIDE-WHOLE WATER SAMPLE-UG/L		
XYLENES IN WTR SMPLE GC-MS, HEXADECONE EXTR.(UG/L)		
1,1,1-TRICHLOROETHANE TOTWUG/L		
1,1,2,2-TETRACHLOROETHANE TOTAL/WATER		
1,1,2-TRICHLOROETHANE TOTWUG/L		
1,1-DICHLOROETHANE TOTWUG/L		
1,1-DICHLOROETHYLENE (1,1-DICHLOROETHENE) TOTWUG/L		
1,2-DICHLOROETHANE, WHOLE WATER, UG/L		
1,2-DICHLOROPROPANE TOTWUG/L		
PROPANE,TRANS-1,3-DICHLORO-,WTR,WHL,RECOVERBL,UG/L		
METHYL ETHYL KETONE (2-BUTANONE) WHOLE WATER UG/L	R	Initial and continuing calib. RF<0.05, cont. calib. %D>20
2-HEXANONE WHOLE WATER,UG/L	J	Continuing calibration %D>20, MS/MSD, BS/BSD
TERBUTHYLAZINE TOTAL WATER UG/L		
ACETONE WHL WATER SMPL UG/L		
BENZENE IN WTR SMPLE GC-MS, HEXADECONE EXTR.(UG/L)		
BROMODICHLOROMETHANE,WHOLE WATER,UG/L		

PARAM_NAME	DV_FLAGS	REASON
BROMOFORM,WHOLE WATER,UG/L		
METHYL BROMIDE (BROMOMETHANE) TOTWUG/L		
CARBON DISULFIDE WHOLE WATER,UG/L		
CARBON TETRACHLORIDE,WHOLE WATER,UG/L		
CHLOROBENZENE TOTWUG/L		
CHLOROETHANE TOTWUG/L		
CHLOROFORM,WHOLE WATER,UG/L		
METHYL CHLORIDE (CHLOROMETHANE) TOTWUG/L		
CIS-1,2-DICHLOROETHYLENE WHOLE WATER,UG/L		
CIS-1,3-DICHLOROPROPENE TOTAL IN WATER UG/L		
DIBROMOCHLOROMETHANE,WHOLE WATER,UG/L		
ETHYLBENZENE TOTWUG/L		
XYLENE, META & PARA, WATER, WHOLE		
METHYLENE CHLORIDE TOTWUG/L		
PROPANE, 2-METHOXY-2-METHYL- , WATER, WHOLE, UG/L		
O-XYLENE WHOLE WATER,UG/L		
STYRENE WHOLE WATER,UG/L		
TETRACHLOROETHYLENE (TETRACHLOROETHENE) (PCE) TOT		
TOLUENE IN WTR SMPLE GC-MS, HEXADECONE EXTR.(UG/L)		
TRANS-1,2-DICHLOROETHENE, TOTAL, IN WATER UG/L		
TRANS-1,3-DICHLOROPROPENE TOTAL IN WATER UG/L		
TRICHLOROETHYLENE (TCE) (TRICHLOROETHENE)WHOLE WTR		
VINYL CHLORIDE-WHOLE WATER SAMPLE-UG/L		
XYLENES IN WTR SMPLE GC-MS, HEXADECONE EXTR.(UG/L)		
1,1,1-TRICHLOROETHANE TOTWUG/L		
1,1,2,2-TETRACHLOROETHANE TOTAL/WATER		
1,1,2-TRICHLOROETHANE TOTWUG/L		
1,1-DICHLOROETHANE TOTWUG/L		
1,1-DICHLOROETHYLENE (1,1-DICHLOROETHENE) TOTWUG/L		
1,2-DICHLOROETHANE, WHOLE WATER, UG/L		
1,2-DICHLOROPROPANE TOTWUG/L		
PROPANE,TRANS-1,3-DICHLORO-,WTR,WHL,RECOVERBL,UG/L		
METHYL ETHYL KETONE (2-BUTANONE) WHOLE WATER UG/L	R	Initial and continuing calib. RF<0.05, cont. calib. %D>20
2-HEXANONE WHOLE WATER,UG/L	J	Continuing calibration %D>20, MS/MSD, BS/BSD

PARAM_NAME	DV_FLAGS	REASON
TERBUTHYLAZINE TOTAL WATER UG/L		
ACETONE WHL WATER SMPL UG/L	R	Initial and continuing calib. RF<0.05, cont. calib. %D>20
BENZENE IN WTR SMPLE GC-MS, HEXADECONE EXTR.(UG/L)		
BROMODICHLOROMETHANE,WHOLE WATER,UG/L		
BROMOFORM,WHOLE WATER,UG/L		
METHYL BROMIDE (BROMOMETHANE) TOTWUG/L		
CARBON DISULFIDE WHOLE WATER,UG/L		
CARBON TETRACHLORIDE,WHOLE WATER,UG/L		
CHLOROBENZENE TOTWUG/L		
CHLOROETHANE TOTWUG/L		
CHLOROFORM,WHOLE WATER,UG/L		
METHYL CHLORIDE (CHLOROMETHANE) TOTWUG/L		
CIS-1,2-DICHLOROETHYLENE WHOLE WATER,UG/L		
CIS-1,3-DICHLOROPROPENE TOTAL IN WATER UG/L		
DIBROMOCHLOROMETHANE,WHOLE WATER,UG/L		
ETHYLBENZENE TOTWUG/L		
XYLENE, META & PARA, WATER, WHOLE		
METHYLENE CHLORIDE TOTWUG/L		
PROPANE, 2-METHOXY-2-METHYL- , WATER, WHOLE, UG/L		
O-XYLENE WHOLE WATER,UG/L		
STYRENE WHOLE WATER,UG/L		
TETRACHLOROETHYLENE (TETRACHLOROETHENE) (PCE) TOT		
TOLUENE IN WTR SMPLE GC-MS, HEXADECONE EXTR.(UG/L)		
TRANS-1,2-DICHLOROETHENE, TOTAL, IN WATER UG/L		
TRANS-1,3-DICHLOROPROPENE TOTAL IN WATER UG/L		
TRICHLOROETHYLENE (TCE) (TRICHLOROETHENE)WHOLE WTR		
VINYL CHLORIDE-WHOLE WATER SAMPLE-UG/L		
XYLENES IN WTR SMPLE GC-MS, HEXADECONE EXTR.(UG/L)		

RFW 582/VWR Facility
Date of Sampling: June 13, 2001
SDG: 203894

DEQ_WELL	LAB_NAME	AGENCY	SAMPLE_ID	SAMPLE_TYPE	LAB_ID	SAMPLE_DATE	SAMPLE_TIME	EXT_DATE	ANA_DATE	METHOD
	STL	WESTN	Trip Blank	B	203894-002	06/13/2001	1200	06/25/2001	06/25/2001	EPA 8260
	STL	WESTN	Trip Blank	B	203894-002	06/13/2001	1200	06/25/2001	06/25/2001	EPA 8260
	STL	WESTN	Trip Blank	B	203894-002	06/13/2001	1200	06/25/2001	06/25/2001	EPA 8260
	STL	WESTN	Trip Blank	B	203894-002	06/13/2001	1200	06/25/2001	06/25/2001	EPA 8260
	STL	WESTN	Trip Blank	B	203894-002	06/13/2001	1200	06/25/2001	06/25/2001	EPA 8260
	STL	WESTN	Trip Blank	B	203894-002	06/13/2001	1200	06/25/2001	06/25/2001	EPA 8260
	STL	WESTN	Trip Blank	B	203894-002	06/13/2001	1200	06/25/2001	06/25/2001	EPA 8260
	STL	WESTN	Trip Blank	B	203894-002	06/13/2001	1200	06/25/2001	06/25/2001	EPA 8260
	STL	WESTN	Trip Blank	B	203894-002	06/13/2001	1200	06/25/2001	06/25/2001	EPA 8260
	STL	WESTN	Trip Blank	B	203894-002	06/13/2001	1200	06/25/2001	06/25/2001	EPA 8260
	STL	WESTN	Trip Blank	B	203894-002	06/13/2001	1200	06/25/2001	06/25/2001	EPA 8260
	STL	WESTN	Trip Blank	B	203894-002	06/13/2001	1200	06/25/2001	06/25/2001	EPA 8260
	STL	WESTN	Trip Blank	B	203894-002	06/13/2001	1200	06/25/2001	06/25/2001	EPA 8260
	STL	WESTN	Trip Blank	B	203894-002	06/13/2001	1200	06/25/2001	06/25/2001	EPA 8260
	STL	WESTN	Trip Blank	B	203894-002	06/13/2001	1200	06/25/2001	06/25/2001	EPA 8260
	STL	WESTN	Trip Blank	B	203894-002	06/13/2001	1200	06/25/2001	06/25/2001	EPA 8260
	STL	WESTN	Trip Blank	B	203894-002	06/13/2001	1200	06/25/2001	06/25/2001	EPA 8260
	STL	WESTN	Trip Blank	B	203894-002	06/13/2001	1200	06/25/2001	06/25/2001	EPA 8260
	STL	WESTN	Trip Blank	B	203894-002	06/13/2001	1200	06/25/2001	06/25/2001	EPA 8260
	STL	WESTN	Trip Blank	B	203894-002	06/13/2001	1200	06/25/2001	06/25/2001	EPA 8260
	STL	WESTN	Trip Blank	B	203894-002	06/13/2001	1200	06/25/2001	06/25/2001	EPA 8260
	STL	WESTN	Trip Blank	B	203894-002	06/13/2001	1200	06/25/2001	06/25/2001	EPA 8260
	STL	WESTN	Trip Blank	B	203894-002	06/13/2001	1200	06/25/2001	06/25/2001	EPA 8260
	STL	WESTN	Trip Blank	B	203894-002	06/13/2001	1200	06/25/2001	06/25/2001	EPA 8260
	STL	WESTN	Trip Blank	B	203894-002	06/13/2001	1200	06/25/2001	06/25/2001	EPA 8260
	STL	WESTN	Trip Blank	B	203894-002	06/13/2001	1200	06/25/2001	06/25/2001	EPA 8260
	STL	WESTN	Trip Blank	B	203894-002	06/13/2001	1200	06/25/2001	06/25/2001	EPA 8260
	STL	WESTN	Trip Blank	B	203894-002	06/13/2001	1200	06/25/2001	06/25/2001	EPA 8260
	STL	WESTN	Trip Blank	B	203894-002	06/13/2001	1200	06/25/2001	06/25/2001	EPA 8260

	STL	WESTN	Trip Blank	B	203894-002	06/13/2001	1200	06/25/2001	06/25/2001	EPA 8260
	STL	WESTN	Trip Blank	B	203894-002	06/13/2001	1200	06/25/2001	06/25/2001	EPA 8260
	STL	WESTN	Trip Blank	B	203894-002	06/13/2001	1200	06/25/2001	06/25/2001	EPA 8260
	STL	WESTN	Trip Blank	B	203894-002	06/13/2001	1200	06/25/2001	06/25/2001	EPA 8260
	STL	WESTN	WCP-MW-015-061301	G	203894-003	06/13/2001	1025	06/25/2001	06/25/2001	EPA 8260
	STL	WESTN	WCP-MW-015-061301	G	203894-003	06/13/2001	1025	06/25/2001	06/25/2001	EPA 8260
	STL	WESTN	WCP-MW-015-061301	G	203894-003	06/13/2001	1025	06/25/2001	06/25/2001	EPA 8260
	STL	WESTN	WCP-MW-015-061301	G	203894-003	06/13/2001	1025	06/25/2001	06/25/2001	EPA 8260
	STL	WESTN	WCP-MW-015-061301	G	203894-003	06/13/2001	1025	06/25/2001	06/25/2001	EPA 8260
	STL	WESTN	WCP-MW-015-061301	G	203894-003	06/13/2001	1025	06/25/2001	06/25/2001	EPA 8260
	STL	WESTN	WCP-MW-015-061301	G	203894-003	06/13/2001	1025	06/25/2001	06/25/2001	EPA 8260
	STL	WESTN	WCP-MW-015-061301	G	203894-003	06/13/2001	1025	06/25/2001	06/25/2001	EPA 8260
	STL	WESTN	WCP-MW-015-061301	G	203894-003	06/13/2001	1025	06/25/2001	06/25/2001	EPA 8260
	STL	WESTN	WCP-MW-015-061301	G	203894-003	06/13/2001	1025	06/25/2001	06/25/2001	EPA 8260
	STL	WESTN	WCP-MW-015-061301	G	203894-003	06/13/2001	1025	06/25/2001	06/25/2001	EPA 8260
	STL	WESTN	WCP-MW-015-061301	G	203894-003	06/13/2001	1025	06/25/2001	06/25/2001	EPA 8260
	STL	WESTN	WCP-MW-015-061301	G	203894-003	06/13/2001	1025	06/25/2001	06/25/2001	EPA 8260
	STL	WESTN	WCP-MW-015-061301	G	203894-003	06/13/2001	1025	06/25/2001	06/25/2001	EPA 8260
	STL	WESTN	WCP-MW-015-061301	G	203894-003	06/13/2001	1025	06/25/2001	06/25/2001	EPA 8260
	STL	WESTN	WCP-MW-015-061301	G	203894-003	06/13/2001	1025	06/25/2001	06/25/2001	EPA 8260
	STL	WESTN	WCP-MW-015-061301	G	203894-003	06/13/2001	1025	06/25/2001	06/25/2001	EPA 8260
	STL	WESTN	WCP-MW-015-061301	G	203894-003	06/13/2001	1025	06/25/2001	06/25/2001	EPA 8260
	STL	WESTN	WCP-MW-015-061301	G	203894-003	06/13/2001	1025	06/25/2001	06/25/2001	EPA 8260
	STL	WESTN	WCP-MW-015-061301	G	203894-003	06/13/2001	1025	06/25/2001	06/25/2001	EPA 8260
	STL	WESTN	WCP-MW-015-061301	G	203894-003	06/13/2001	1025	06/25/2001	06/25/2001	EPA 8260
	STL	WESTN	WCP-MW-015-061301	G	203894-003	06/13/2001	1025	06/25/2001	06/25/2001	EPA 8260
	STL	WESTN	WCP-MW-015-061301	G	203894-003	06/13/2001	1025	06/25/2001	06/25/2001	EPA 8260
	STL	WESTN	WCP-MW-015-061301	G	203894-003	06/13/2001	1025	06/25/2001	06/25/2001	EPA 8260
	STL	WESTN	WCP-MW-015-061301	G	203894-003	06/13/2001	1025	06/25/2001	06/25/2001	EPA 8260

	STL	WESTN	WCP-MW-015-061301	G	203894-003	06/13/2001	1025	06/26/2001	06/26/2001	EPA 8260
	STL	WESTN	WCP-MW-015-061301	G	203894-003	06/13/2001	1025	06/25/2001	06/25/2001	EPA 8260
	STL	WESTN	WCP-MW-015-061301	G	203894-003	06/13/2001	1025	06/25/2001	06/25/2001	EPA 8260
	STL	WESTN	WCP-MW-015-061301	G	203894-003	06/13/2001	1025	06/25/2001	06/25/2001	EPA 8260
	STL	WESTN	WCP-MW-015-061301	G	203894-003	06/13/2001	1025	06/25/2001	06/25/2001	EPA 8260
	STL	WESTN	WCP-MW-015-061301	G	203894-003	06/13/2001	1025	06/25/2001	06/25/2001	EPA 8260
	STL	WESTN	WCP-MW-015-061301	G	203894-003	06/13/2001	1025	06/25/2001	06/25/2001	EPA 8260
	STL	WESTN	WCP-MW-016-061301	G	203894-001	06/13/2001	0900	06/26/2001	06/26/2001	EPA 8260
	STL	WESTN	WCP-MW-016-061301	G	203894-001	06/13/2001	0900	06/26/2001	06/26/2001	EPA 8260
	STL	WESTN	WCP-MW-016-061301	G	203894-001	06/13/2001	0900	06/26/2001	06/26/2001	EPA 8260
	STL	WESTN	WCP-MW-016-061301	G	203894-001	06/13/2001	0900	06/26/2001	06/26/2001	EPA 8260
	STL	WESTN	WCP-MW-016-061301	G	203894-001	06/13/2001	0900	06/26/2001	06/26/2001	EPA 8260
	STL	WESTN	WCP-MW-016-061301	G	203894-001	06/13/2001	0900	06/26/2001	06/26/2001	EPA 8260
	STL	WESTN	WCP-MW-016-061301	G	203894-001	06/13/2001	0900	06/26/2001	06/26/2001	EPA 8260
	STL	WESTN	WCP-MW-016-061301	G	203894-001	06/13/2001	0900	06/26/2001	06/26/2001	EPA 8260
	STL	WESTN	WCP-MW-016-061301	G	203894-001	06/13/2001	0900	06/26/2001	06/26/2001	EPA 8260
	STL	WESTN	WCP-MW-016-061301	G	203894-001	06/13/2001	0900	06/26/2001	06/26/2001	EPA 8260
	STL	WESTN	WCP-MW-016-061301	G	203894-001	06/13/2001	0900	06/26/2001	06/26/2001	EPA 8260
	STL	WESTN	WCP-MW-016-061301	G	203894-001	06/13/2001	0900	06/26/2001	06/26/2001	EPA 8260
	STL	WESTN	WCP-MW-016-061301	G	203894-001	06/13/2001	0900	06/26/2001	06/26/2001	EPA 8260
	STL	WESTN	WCP-MW-016-061301	G	203894-001	06/13/2001	0900	06/26/2001	06/26/2001	EPA 8260
	STL	WESTN	WCP-MW-016-061301	G	203894-001	06/13/2001	0900	06/26/2001	06/26/2001	EPA 8260
	STL	WESTN	WCP-MW-016-061301	G	203894-001	06/13/2001	0900	06/26/2001	06/26/2001	EPA 8260
	STL	WESTN	WCP-MW-016-061301	G	203894-001	06/13/2001	0900	06/26/2001	06/26/2001	EPA 8260
	STL	WESTN	WCP-MW-016-061301	G	203894-001	06/13/2001	0900	06/26/2001	06/26/2001	EPA 8260
	STL	WESTN	WCP-MW-016-061301	G	203894-001	06/13/2001	0900	06/26/2001	06/26/2001	EPA 8260
	STL	WESTN	WCP-MW-016-061301	G	203894-001	06/13/2001	0900	06/26/2001	06/26/2001	EPA 8260
	STL	WESTN	WCP-MW-016-061301	G	203894-001	06/13/2001	0900	06/26/2001	06/26/2001	EPA 8260
	STL	WESTN	WCP-MW-016-061301	G	203894-001	06/13/2001	0900	06/26/2001	06/26/2001	EPA 8260
	STL	WESTN	WCP-MW-016-061301	G	203894-001	06/13/2001	0900	06/26/2001	06/26/2001	EPA 8260

	STL	WESTN	WCP-MW-016-061301	G	203894-001	06/13/2001	0900	06/26/2001	06/26/2001	EPA 8260
	STL	WESTN	WCP-MW-016-061301	G	203894-001	06/13/2001	0900	06/26/2001	06/26/2001	EPA 8260
	STL	WESTN	WCP-MW-016-061301	G	203894-001	06/13/2001	0900	06/26/2001	06/26/2001	EPA 8260
	STL	WESTN	WCP-MW-016-061301	G	203894-001	06/13/2001	0900	06/26/2001	06/26/2001	EPA 8260
	STL	WESTN	WCP-MW-016-061301	G	203894-001	06/13/2001	0900	06/26/2001	06/26/2001	EPA 8260
	STL	WESTN	WCP-MW-016-061301	G	203894-001	06/13/2001	0900	06/26/2001	06/26/2001	EPA 8260
	STL	WESTN	WCP-MW-016-061301	G	203894-001	06/13/2001	0900	06/26/2001	06/26/2001	EPA 8260
	STL	WESTN	WCP-MW-016-061301	G	203894-001	06/13/2001	0900	06/26/2001	06/26/2001	EPA 8260
	STL	WESTN	WCP-MW-016-061301	G	203894-001	06/13/2001	0900	06/26/2001	06/26/2001	EPA 8260
	STL	WESTN	WCP-MW-016-061301	G	203894-001	06/13/2001	0900	06/26/2001	06/26/2001	EPA 8260
	STL	WESTN	WCP-MW-030-061301	G	203894-004	06/13/2001	1150	06/25/2001	06/25/2001	EPA 8260
	STL	WESTN	WCP-MW-030-061301	G	203894-004	06/13/2001	1150	06/25/2001	06/25/2001	EPA 8260
	STL	WESTN	WCP-MW-030-061301	G	203894-004	06/13/2001	1150	06/25/2001	06/25/2001	EPA 8260
	STL	WESTN	WCP-MW-030-061301	G	203894-004	06/13/2001	1150	06/25/2001	06/25/2001	EPA 8260
	STL	WESTN	WCP-MW-030-061301	G	203894-004	06/13/2001	1150	06/26/2001	06/26/2001	EPA 8260
	STL	WESTN	WCP-MW-030-061301	G	203894-004	06/13/2001	1150	06/25/2001	06/25/2001	EPA 8260
	STL	WESTN	WCP-MW-030-061301	G	203894-004	06/13/2001	1150	06/25/2001	06/25/2001	EPA 8260
	STL	WESTN	WCP-MW-030-061301	G	203894-004	06/13/2001	1150	06/25/2001	06/25/2001	EPA 8260
	STL	WESTN	WCP-MW-030-061301	G	203894-004	06/13/2001	1150	06/25/2001	06/25/2001	EPA 8260
	STL	WESTN	WCP-MW-030-061301	G	203894-004	06/13/2001	1150	06/25/2001	06/25/2001	EPA 8260
	STL	WESTN	WCP-MW-030-061301	G	203894-004	06/13/2001	1150	06/25/2001	06/25/2001	EPA 8260
	STL	WESTN	WCP-MW-030-061301	G	203894-004	06/13/2001	1150	06/25/2001	06/25/2001	EPA 8260
	STL	WESTN	WCP-MW-030-061301	G	203894-004	06/13/2001	1150	06/25/2001	06/25/2001	EPA 8260
	STL	WESTN	WCP-MW-030-061301	G	203894-004	06/13/2001	1150	06/25/2001	06/25/2001	EPA 8260
	STL	WESTN	WCP-MW-030-061301	G	203894-004	06/13/2001	1150	06/25/2001	06/25/2001	EPA 8260
	STL	WESTN	WCP-MW-030-061301	G	203894-004	06/13/2001	1150	06/25/2001	06/25/2001	EPA 8260
	STL	WESTN	WCP-MW-030-061301	G	203894-004	06/13/2001	1150	06/25/2001	06/25/2001	EPA 8260
	STL	WESTN	WCP-MW-030-061301	G	203894-004	06/13/2001	1150	06/25/2001	06/25/2001	EPA 8260
	STL	WESTN	WCP-MW-030-061301	G	203894-004	06/13/2001	1150	06/25/2001	06/25/2001	EPA 8260
	STL	WESTN	WCP-MW-030-061301	G	203894-004	06/13/2001	1150	06/25/2001	06/25/2001	EPA 8260
	STL	WESTN	WCP-MW-030-061301	G	203894-004	06/13/2001	1150	06/25/2001	06/25/2001	EPA 8260
	STL	WESTN	WCP-MW-030-061301	G	203894-004	06/13/2001	1150	06/25/2001	06/25/2001	EPA 8260

	STL	WESTN	WCP-MW-030-061301	G	203894-004	06/13/2001	1150	06/25/2001	06/25/2001	EPA 8260
	STL	WESTN	WCP-MW-030-061301	G	203894-004	06/13/2001	1150	06/25/2001	06/25/2001	EPA 8260
	STL	WESTN	WCP-MW-030-061301	G	203894-004	06/13/2001	1150	06/25/2001	06/25/2001	EPA 8260
	STL	WESTN	WCP-MW-030-061301	G	203894-004	06/13/2001	1150	06/25/2001	06/25/2001	EPA 8260
	STL	WESTN	WCP-MW-030-061301	G	203894-004	06/13/2001	1150	06/25/2001	06/25/2001	EPA 8260
	STL	WESTN	WCP-MW-030-061301	G	203894-004	06/13/2001	1150	06/25/2001	06/25/2001	EPA 8260
	STL	WESTN	WCP-MW-030-061301	G	203894-004	06/13/2001	1150	06/26/2001	06/26/2001	EPA 8260
	STL	WESTN	WCP-MW-030-061301	G	203894-004	06/13/2001	1150	06/25/2001	06/25/2001	EPA 8260
	STL	WESTN	WCP-MW-030-061301	G	203894-004	06/13/2001	1150	06/25/2001	06/25/2001	EPA 8260
	STL	WESTN	WCP-MW-030-061301	G	203894-004	06/13/2001	1150	06/25/2001	06/25/2001	EPA 8260
	STL	WESTN	WCP-MW-030-061301	G	203894-004	06/13/2001	1150	06/26/2001	06/26/2001	EPA 8260
	STL	WESTN	WCP-MW-030-061301	G	203894-004	06/13/2001	1150	06/25/2001	06/25/2001	EPA 8260
	STL	WESTN	WCP-MW-030-061301	G	203894-004	06/13/2001	1150	06/25/2001	06/25/2001	EPA 8260
	STL	WESTN	WCP-MW-088-061301	G	203894-005	06/13/2001	1535	06/25/2001	06/25/2001	EPA 8260
	STL	WESTN	WCP-MW-088-061301	G	203894-005	06/13/2001	1535	06/25/2001	06/25/2001	EPA 8260
	STL	WESTN	WCP-MW-088-061301	G	203894-005	06/13/2001	1535	06/25/2001	06/25/2001	EPA 8260
	STL	WESTN	WCP-MW-088-061301	G	203894-005	06/13/2001	1535	06/25/2001	06/25/2001	EPA 8260
	STL	WESTN	WCP-MW-088-061301	G	203894-005	06/13/2001	1535	06/25/2001	06/25/2001	EPA 8260
	STL	WESTN	WCP-MW-088-061301	G	203894-005	06/13/2001	1535	06/25/2001	06/25/2001	EPA 8260
	STL	WESTN	WCP-MW-088-061301	G	203894-005	06/13/2001	1535	06/25/2001	06/25/2001	EPA 8260
	STL	WESTN	WCP-MW-088-061301	G	203894-005	06/13/2001	1535	06/25/2001	06/25/2001	EPA 8260
	STL	WESTN	WCP-MW-088-061301	G	203894-005	06/13/2001	1535	06/25/2001	06/25/2001	EPA 8260
	STL	WESTN	WCP-MW-088-061301	G	203894-005	06/13/2001	1535	06/25/2001	06/25/2001	EPA 8260
	STL	WESTN	WCP-MW-088-061301	G	203894-005	06/13/2001	1535	06/25/2001	06/25/2001	EPA 8260
	STL	WESTN	WCP-MW-088-061301	G	203894-005	06/13/2001	1535	06/25/2001	06/25/2001	EPA 8260
	STL	WESTN	WCP-MW-088-061301	G	203894-005	06/13/2001	1535	06/25/2001	06/25/2001	EPA 8260
	STL	WESTN	WCP-MW-088-061301	G	203894-005	06/13/2001	1535	06/25/2001	06/25/2001	EPA 8260
	STL	WESTN	WCP-MW-088-061301	G	203894-005	06/13/2001	1535	06/25/2001	06/25/2001	EPA 8260
	STL	WESTN	WCP-MW-088-061301	G	203894-005	06/13/2001	1535	06/25/2001	06/25/2001	EPA 8260
	STL	WESTN	WCP-MW-088-061301	G	203894-005	06/13/2001	1535	06/25/2001	06/25/2001	EPA 8260
	STL	WESTN	WCP-MW-088-061301	G	203894-005	06/13/2001	1535	06/25/2001	06/25/2001	EPA 8260
	STL	WESTN	WCP-MW-088-061301	G	203894-005	06/13/2001	1535	06/25/2001	06/25/2001	EPA 8260

	STL	WESTN	WCP-MW-088-061301	G	203894-005	06/13/2001	1535	06/25/2001	06/25/2001	EPA 8260
	STL	WESTN	WCP-MW-088-061301	G	203894-005	06/13/2001	1535	06/25/2001	06/25/2001	EPA 8260
	STL	WESTN	WCP-MW-088-061301	G	203894-005	06/13/2001	1535	06/25/2001	06/25/2001	EPA 8260
	STL	WESTN	WCP-MW-088-061301	G	203894-005	06/13/2001	1535	06/25/2001	06/25/2001	EPA 8260
	STL	WESTN	WCP-MW-088-061301	G	203894-005	06/13/2001	1535	06/25/2001	06/25/2001	EPA 8260
	STL	WESTN	WCP-MW-088-061301	G	203894-005	06/13/2001	1535	06/25/2001	06/25/2001	EPA 8260
	STL	WESTN	WCP-MW-088-061301	G	203894-005	06/13/2001	1535	06/25/2001	06/25/2001	EPA 8260
	STL	WESTN	WCP-MW-088-061301	G	203894-005	06/13/2001	1535	06/25/2001	06/25/2001	EPA 8260
	STL	WESTN	WCP-MW-088-061301	G	203894-005	06/13/2001	1535	06/25/2001	06/25/2001	EPA 8260
	STL	WESTN	WCP-MW-088-061301	G	203894-005	06/13/2001	1535	06/25/2001	06/25/2001	EPA 8260
	STL	WESTN	WCP-MW-088-061301	G	203894-005	06/13/2001	1535	06/25/2001	06/25/2001	EPA 8260
	STL	WESTN	WCP-MW-088-061301	G	203894-005	06/13/2001	1535	06/25/2001	06/25/2001	EPA 8260
	STL	WESTN	WCP-MW-088-061301	G	203894-005	06/13/2001	1535	06/25/2001	06/25/2001	EPA 8260
	STL	WESTN	WCP-MW-088-061301	G	203894-005	06/13/2001	1535	06/25/2001	06/25/2001	EPA 8260
	STL	WESTN	WCP-MW-088-061301	G	203894-005	06/13/2001	1535	06/25/2001	06/25/2001	EPA 8260

ANALYTE	STORET	DET_LIMIT	DET_L_UNITS	RESULTS	LAB_NOTAT	UNITS
1,1,1-Trichloroethane	34506	0.2	ug/L	0.2	LT	ug/L
1,1,2,2-Tetrachloroethane	34516	0.2	ug/L	0.2	LT	ug/L
1,1,2-Trichloroethane	34511	0.3	ug/L	0.3	LT	ug/L
1,1-Dichloroethane	34496	0.2	ug/L	0.2	LT	ug/L
1,1-Dichloroethene	34501	0.2	ug/L	0.2	LT	ug/L
1,2-Dichloroethane	34531	0.2	ug/L	0.2	LT	ug/L
1,2-Dichloropropane	34541	0.2	ug/L	0.2	LT	ug/L
1,3-Dichloropropane	77173	0.2	ug/L	0.2	LT	ug/L
2-Butanone (MEK)	81595	2	ug/L	2	LT	ug/L
2-Hexanone	77103	1	ug/L	1	LT	ug/L
4-Methyl-2-pentanone (MIBK)	78133	0.9	ug/L	0.9	LT	ug/L
Acetone	81552	2	ug/L	7		ug/L
Benzene	34030	0.2	ug/L	0.2	LT	ug/L
Bromodichloromethane	32101	0.2	ug/L	0.2	LT	ug/L
Bromoform	32104	0.2	ug/L	0.2	LT	ug/L
Bromomethane	34413	0.2	ug/L	0.2	LT	ug/L
Carbon disulfide	77041	0.4	ug/L	0.4	LT	ug/L
Carbon tetrachloride	32102	0.2	ug/L	0.2	LT	ug/L
Chlorobenzene	34301	0.2	ug/L	0.2	LT	ug/L
Chloroethane	34311	0.2	ug/L	0.2	LT	ug/L
Chloroform	32106	0.2	ug/L	0.2	LT	ug/L
Chloromethane	34418	0.2	ug/L	0.2	LT	ug/L
cis-1,2-Dichloroethene	77093	0.2	ug/L	0.2	LT	ug/L
cis-1,3-Dichloropropene	34704	0.2	ug/L	0.2	LT	ug/L
Dibromochloromethane	32105	0.2	ug/L	0.2	LT	ug/L
Ethylbenzene	78113	0.2	ug/L	0.2	LT	ug/L
m&p-Xylenes	85795	0.4	ug/L	0.4	LT	ug/L
Methylene chloride	34423	0.2	ug/L	0.2	LT	ug/L
Methyl-tert-butyl-ether (MTBE)	78032	0.2	ug/L	0.2	LT	ug/L
o-Xylene	77135	0.2	ug/L	0.2	LT	ug/L
Styrene	77128	0.2	ug/L	0.2	LT	ug/L
Tetrachloroethene	34475	0.2	ug/L	0.2	LT	ug/L
Toluene	34010	0.2	ug/L	0.2	LT	ug/L
trans-1,2-Dichloroethene	34546	0.2	ug/L	0.2	LT	ug/L

trans-1,3-Dichloropropene	34699	0.2	ug/L	0.2	LT	ug/L
Trichloroethene	39180	0.2	ug/L	0.2	LT	ug/L
Vinyl chloride	39175	0.2	ug/L	0.2	LT	ug/L
Xylenes (total)	81551	0.3	ug/L	0.3	LT	ug/L
1,1,1-Trichloroethane	34506	0.2	ug/L	0.2	LT	ug/L
1,1,2,2-Tetrachloroethane	34516	0.2	ug/L	0.2	LT	ug/L
1,1,2-Trichloroethane	34511	0.3	ug/L	0.3	LT	ug/L
1,1-Dichloroethane	34496	0.2	ug/L	0.5		ug/L
1,1-Dichloroethene	34501	0.2	ug/L	16		ug/L
1,2-Dichloroethane	34531	0.2	ug/L	0.6		ug/L
1,2-Dichloropropane	34541	0.2	ug/L	0.2	LT	ug/L
1,3-Dichloropropane	77173	0.2	ug/L	0.2	LT	ug/L
2-Butanone (MEK)	81595	2	ug/L	2	LT	ug/L
2-Hexanone	77103	1	ug/L	1	LT	ug/L
4-Methyl-2-pentanone (MIBK)	78133	0.9	ug/L	0.9	LT	ug/L
Acetone	81552	2	ug/L	2	LT	ug/L
Benzene	34030	0.2	ug/L	0.2	LT	ug/L
Bromodichloromethane	32101	0.2	ug/L	0.2	LT	ug/L
Bromoform	32104	0.2	ug/L	0.2	LT	ug/L
Bromomethane	34413	0.2	ug/L	0.2	LT	ug/L
Carbon disulfide	77041	0.4	ug/L	0.4	LT	ug/L
Carbon tetrachloride	32102	0.2	ug/L	0.2	LT	ug/L
Chlorobenzene	34301	0.2	ug/L	0.2	LT	ug/L
Chloroethane	34311	0.2	ug/L	0.2	LT	ug/L
Chloroform	32106	0.2	ug/L	0.5		ug/L
Chloromethane	34418	0.2	ug/L	0.2	LT	ug/L
cis-1,2-Dichloroethene	77093	0.2	ug/L	0.2	LT	ug/L
cis-1,3-Dichloropropene	34704	0.2	ug/L	0.2	LT	ug/L
Dibromochloromethane	32105	0.2	ug/L	0.2	LT	ug/L
Ethylbenzene	78113	0.2	ug/L	0.2	LT	ug/L
m&p-Xylenes	85795	0.4	ug/L	0.4	LT	ug/L
Methylene chloride	34423	0.2	ug/L	0.2	LT	ug/L
Methyl-tert-butyl-ether (MTBE)	78032	0.2	ug/L	0.2	LT	ug/L
o-Xylene	77135	0.2	ug/L	0.2	LT	ug/L
Styrene	77128	0.2	ug/L	0.2	LT	ug/L

Tetrachloroethene	34475	1	ug/L	60		ug/L
Toluene	34010	0.2	ug/L	0.7		ug/L
trans-1,2-Dichloroethene	34546	0.2	ug/L	0.2	LT	ug/L
trans-1,3-Dichloropropene	34699	0.2	ug/L	0.2	LT	ug/L
Trichloroethene	39180	0.2	ug/L	35		ug/L
Vinyl chloride	39175	0.2	ug/L	0.2	LT	ug/L
Xylenes (total)	81551	0.3	ug/L	0.3	LT	ug/L
1,1,1-Trichloroethane	34506	0.2	ug/L	0.2	LT	ug/L
1,1,2,2-Tetrachloroethane	34516	0.2	ug/L	0.2	LT	ug/L
1,1,2-Trichloroethane	34511	0.3	ug/L	0.3	LT	ug/L
1,1-Dichloroethane	34496	0.2	ug/L	0.6		ug/L
1,1-Dichloroethene	34501	2	ug/L	43		ug/L
1,2-Dichloroethane	34531	0.2	ug/L	1		ug/L
1,2-Dichloropropane	34541	0.2	ug/L	0.2	LT	ug/L
1,3-Dichloropropane	77173	0.2	ug/L	0.2	LT	ug/L
2-Butanone (MEK)	81595	2	ug/L	2	LT	ug/L
2-Hexanone	77103	1	ug/L	1	LT	ug/L
4-Methyl-2-pentanone (MIBK)	78133	0.9	ug/L	0.9	LT	ug/L
Acetone	81552	2	ug/L	2	LT	ug/L
Benzene	34030	0.2	ug/L	0.2	LT	ug/L
Bromodichloromethane	32101	0.2	ug/L	0.2	LT	ug/L
Bromoform	32104	0.2	ug/L	0.2	LT	ug/L
Bromomethane	34413	0.2	ug/L	0.2	LT	ug/L
Carbon disulfide	77041	0.4	ug/L	0.4	LT	ug/L
Carbon tetrachloride	32102	0.2	ug/L	0.2	LT	ug/L
Chlorobenzene	34301	0.2	ug/L	0.2	LT	ug/L
Chloroethane	34311	0.2	ug/L	0.2	LT	ug/L
Chloroform	32106	0.2	ug/L	0.9		ug/L
Chloromethane	34418	0.2	ug/L	0.2	LT	ug/L
cis-1,2-Dichloroethene	77093	0.2	ug/L	0.2	LT	ug/L
cis-1,3-Dichloropropene	34704	0.2	ug/L	0.2	LT	ug/L
Dibromochloromethane	32105	0.2	ug/L	0.2	LT	ug/L
Ethylbenzene	78113	0.2	ug/L	0.2	LT	ug/L
m&p-Xylenes	85795	0.4	ug/L	0.4	LT	ug/L
Methylene chloride	34423	0.2	ug/L	0.2	LT	ug/L

Methyl-tert-butyl-ether (MTBE)	78032	0.2	ug/L	0.2	LT	ug/L
o-Xylene	77135	0.2	ug/L	0.2	LT	ug/L
Styrene	77128	0.2	ug/L	0.2	LT	ug/L
Tetrachloroethene	34475	2	ug/L	130		ug/L
Toluene	34010	0.2	ug/L	0.2	LT	ug/L
trans-1,2-Dichloroethene	34546	0.2	ug/L	0.2	LT	ug/L
trans-1,3-Dichloropropene	34699	0.2	ug/L	0.2	LT	ug/L
Trichloroethene	39180	2	ug/L	210		ug/L
Vinyl chloride	39175	0.2	ug/L	0.2	LT	ug/L
Xylenes (total)	81551	0.3	ug/L	0.3	LT	ug/L
1,1,1-Trichloroethane	34506	0.2	ug/L	0.2	LT	ug/L
1,1,2,2-Tetrachloroethane	34516	0.2	ug/L	0.2	LT	ug/L
1,1,2-Trichloroethane	34511	0.3	ug/L	0.3	LT	ug/L
1,1-Dichloroethane	34496	0.2	ug/L	2		ug/L
1,1-Dichloroethene	34501	2	ug/L	72		ug/L
1,2-Dichloroethane	34531	0.2	ug/L	0.7		ug/L
1,2-Dichloropropane	34541	0.2	ug/L	0.2	LT	ug/L
1,3-Dichloropropane	77173	0.2	ug/L	0.2	LT	ug/L
2-Butanone (MEK)	81595	2	ug/L	2	LT	ug/L
2-Hexanone	77103	1	ug/L	1	LT	ug/L
4-Methyl-2-pentanone (MIBK)	78133	0.9	ug/L	0.9	LT	ug/L
Acetone	81552	2	ug/L	2	LT	ug/L
Benzene	34030	0.2	ug/L	0.2	LT	ug/L
Bromodichloromethane	32101	0.2	ug/L	0.2	LT	ug/L
Bromoform	32104	0.2	ug/L	0.2	LT	ug/L
Bromomethane	34413	0.2	ug/L	0.2	LT	ug/L
Carbon disulfide	77041	0.4	ug/L	0.4	LT	ug/L
Carbon tetrachloride	32102	0.2	ug/L	0.7		ug/L
Chlorobenzene	34301	0.2	ug/L	0.2	LT	ug/L
Chloroethane	34311	0.2	ug/L	0.2	LT	ug/L
Chloroform	32106	0.2	ug/L	0.8		ug/L
Chloromethane	34418	0.2	ug/L	0.2	LT	ug/L
cis-1,2-Dichloroethene	77093	0.2	ug/L	0.9		ug/L
cis-1,3-Dichloropropene	34704	0.2	ug/L	0.2	LT	ug/L
Dibromochloromethane	32105	0.2	ug/L	0.2	LT	ug/L

Ethylbenzene	78113	0.2	ug/L	0.2	LT	ug/L
m&p-Xylenes	85795	0.4	ug/L	0.4	LT	ug/L
Methylene chloride	34423	0.2	ug/L	0.2	LT	ug/L
Methyl-tert-butyl-ether (MTBE)	78032	0.2	ug/L	0.2	LT	ug/L
o-Xylene	77135	0.2	ug/L	0.2	LT	ug/L
Styrene	77128	0.2	ug/L	0.2	LT	ug/L
Tetrachloroethene	34475	2	ug/L	230		ug/L
Toluene	34010	0.2	ug/L	0.2	LT	ug/L
trans-1,2-Dichloroethene	34546	0.2	ug/L	0.2	LT	ug/L
trans-1,3-Dichloropropene	34699	0.2	ug/L	0.2	LT	ug/L
Trichloroethene	39180	2	ug/L	150		ug/L
Vinyl chloride	39175	0.2	ug/L	0.2	LT	ug/L
Xylenes (total)	81551	0.3	ug/L	0.3	LT	ug/L
1,1,1-Trichloroethane	34506	0.2	ug/L	0.2	LT	ug/L
1,1,2,2-Tetrachloroethane	34516	0.2	ug/L	0.2	LT	ug/L
1,1,2-Trichloroethane	34511	0.3	ug/L	0.3	LT	ug/L
1,1-Dichloroethane	34496	0.2	ug/L	0.2	LT	ug/L
1,1-Dichloroethene	34501	0.2	ug/L	0.2	LT	ug/L
1,2-Dichloroethane	34531	0.2	ug/L	0.2	LT	ug/L
1,2-Dichloropropane	34541	0.2	ug/L	0.2	LT	ug/L
1,3-Dichloropropane	77173	0.2	ug/L	0.2	LT	ug/L
2-Butanone (MEK)	81595	2	ug/L	2	LT	ug/L
2-Hexanone	77103	1	ug/L	1	LT	ug/L
4-Methyl-2-pentanone (MIBK)	78133	0.9	ug/L	0.9	LT	ug/L
Acetone	81552	2	ug/L	28		ug/L
Benzene	34030	0.2	ug/L	3		ug/L
Bromodichloromethane	32101	0.2	ug/L	0.2	LT	ug/L
Bromoform	32104	0.2	ug/L	0.2	LT	ug/L
Bromomethane	34413	0.2	ug/L	0.2	LT	ug/L
Carbon disulfide	77041	0.4	ug/L	0.4	LT	ug/L
Carbon tetrachloride	32102	0.2	ug/L	0.2	LT	ug/L
Chlorobenzene	34301	0.2	ug/L	0.2	LT	ug/L
Chloroethane	34311	0.2	ug/L	0.2	LT	ug/L
Chloroform	32106	0.2	ug/L	0.9		ug/L
Chloromethane	34418	0.2	ug/L	0.2	LT	ug/L

cis-1,2-Dichloroethene	77093	0.2	ug/L	0.8		ug/L
cis-1,3-Dichloropropene	34704	0.2	ug/L	0.2	LT	ug/L
Dibromochloromethane	32105	0.2	ug/L	0.2	LT	ug/L
Ethylbenzene	78113	0.2	ug/L	0.2	LT	ug/L
m&p-Xylenes	85795	0.4	ug/L	0.4	LT	ug/L
Methylene chloride	34423	0.2	ug/L	0.2	LT	ug/L
Methyl-tert-butyl-ether (MTBE)	78032	0.2	ug/L	0.2	LT	ug/L
o-Xylene	77135	0.2	ug/L	0.2	LT	ug/L
Styrene	77128	0.2	ug/L	0.2	LT	ug/L
Tetrachloroethene	34475	0.2	ug/L	0.9		ug/L
Toluene	34010	0.2	ug/L	0.2	LT	ug/L
trans-1,2-Dichloroethene	34546	0.2	ug/L	0.2	LT	ug/L
trans-1,3-Dichloropropene	34699	0.2	ug/L	0.2	LT	ug/L
Trichloroethene	39180	0.2	ug/L	36		ug/L
Vinyl chloride	39175	0.2	ug/L	0.2	LT	ug/L
Xylenes (total)	81551	0.3	ug/L	0.3	LT	ug/L

PARAM_NAME	DV_FLAGS	REASON
1,1,1-TRICHLOROETHANE TOTWUG/L		
1,1,2,2-TETRACHLOROETHANE TOTAL/WATER		
1,1,2-TRICHLOROETHANE TOTWUG/L		
1,1-DICHLOROETHANE TOTWUG/L		
1,1-DICHLOROETHYLENE (1,1-DICHLOROETHENE) TOTWUG/L		
1,2-DICHLOROETHANE, WHOLE WATER, UG/L		
1,2-DICHLOROPROPANE TOTWUG/L		
PROPANE,TRANS-1,3-DICHLORO-,WTR,WHL,RECOVERBL,UG/L		
METHYL ETHYL KETONE (2-BUTANONE) WHOLE WATER UG/L	R	Initial and continuing calibration RF<0.05, cont. calib. %D>20
2-HEXANONE WHOLE WATER,UG/L	J	Continuing calibration %D>20
TERBUTHYLAZINE TOTAL WATER UG/L	J	Continuing calibration %D>20
ACETONE WHL WATER SMPL UG/L	J	Initial and continuing calibration RF<0.05, surrogate, BS/BSD
BENZENE IN WTR SMPLE GC-MS, HEXADECONE EXTR.(UG/L)		
BROMODICHLOROMETHANE,WHOLE WATER,UG/L		
BROMOFORM,WHOLE WATER,UG/L		
METHYL BROMIDE (BROMOMETHANE) TOTWUG/L	J	Continuing calibration %D>20
CARBON DISULFIDE WHOLE WATER,UG/L	J	Continuing calibration %D>20
CARBON TETRACHLORIDE,WHOLE WATER,UG/L		
CHLOROBENZENE TOTWUG/L		
CHLOROETHANE TOTWUG/L		
CHLOROFORM,WHOLE WATER,UG/L		
METHYL CHLORIDE (CHLOROMETHANE) TOTWUG/L	J	Continuing calibration %D>20
CIS-1,2-DICHLOROETHYLENE WHOLE WATER,UG/L		
CIS-1,3-DICHLOROPROPENE TOTAL IN WATER UG/L		
DIBROMOCHLOROMETHANE,WHOLE WATER,UG/L	J	Continuing calibration %D>20
ETHYLBENZENE TOTWUG/L		
XYLENE, META & PARA, WATER, WHOLE		
METHYLENE CHLORIDE TOTWUG/L		
PROPANE, 2-METHOXY-2-METHYL- , WATER, WHOLE, UG/L	J	Continuing calibration %D>20
O-XYLENE WHOLE WATER,UG/L		
STYRENE WHOLE WATER,UG/L		
TETRACHLOROETHYLENE (TETRACHLOROETHENE) (PCE) TOT		
TOLUENE IN WTR SMPLE GC-MS, HEXADECONE EXTR.(UG/L)		
TRANS-1,2-DICHLOROETHENE, TOTAL, IN WATER UG/L		

TRANS-1,3-DICHLOROPROPENE TOTAL IN WATER UG/L		
TRICHLOROETHYLENE (TCE) (TRICHLOROETHENE)WHOLE WTR		
VINYL CHLORIDE-WHOLE WATER SAMPLE-UG/L		
XYLENES IN WTR SMPLE GC-MS, HEXADECONE EXTR.(UG/L)		
1,1,1-TRICHLOROETHANE TOTWUG/L	J	Surrogate
1,1,2,2-TETRACHLOROETHANE TOTAL/WATER	J	Surrogate
1,1,2-TRICHLOROETHANE TOTWUG/L	J	Surrogate
1,1-DICHLOROETHANE TOTWUG/L	J	Surrogate
1,1-DICHLOROETHYLENE (1,1-DICHLOROETHENE) TOTWUG/L	J	Surrogate
1,2-DICHLOROETHANE, WHOLE WATER, UG/L	J	Surrogate
1,2-DICHLOROPROPANE TOTWUG/L	J	Surrogate
PROPANE,TRANS-1,3-DICHLORO-,WTR,WHL,RECOVERBL,UG/L	J	Surrogate
METHYL ETHYL KETONE (2-BUTANONE) WHOLE WATER UG/L	R	Initial & continuing calib RF<0.05, cont calib %D>20, surrog.
2-HEXANONE WHOLE WATER,UG/L	J	Continuing calibration %D>20, surrogate
TERBUTHYLAZINE TOTAL WATER UG/L	J	Continuing calibration %D>20, surrogate
ACETONE WHL WATER SMPL UG/L	R	Initial and continuing calibration RF<0.05, surrogate
BENZENE IN WTR SMPLE GC-MS, HEXADECONE EXTR.(UG/L)	J	Surrogate
BROMODICHLOROMETHANE,WHOLE WATER,UG/L	J	Surrogate
BROMOFORM,WHOLE WATER,UG/L	J	Surrogate
METHYL BROMIDE (BROMOMETHANE) TOTWUG/L	J	Continuing calibration %D>20, surrogate
CARBON DISULFIDE WHOLE WATER,UG/L	J	Continuing calibration %D>20, surrogate
CARBON TETRACHLORIDE,WHOLE WATER,UG/L	J	Surrogate
CHLOROBENZENE TOTWUG/L	J	Surrogate
CHLOROETHANE TOTWUG/L	J	Surrogate
CHLOROFORM,WHOLE WATER,UG/L	J	Surrogate
METHYL CHLORIDE (CHLOROMETHANE) TOTWUG/L	J	Continuing calibration %D>20, surrogate
CIS-1,2-DICHLOROETHYLENE WHOLE WATER,UG/L	J	Surrogate
CIS-1,3-DICHLOROPROPENE TOTAL IN WATER UG/L	J	Surrogate
DIBROMOCHLOROMETHANE,WHOLE WATER,UG/L	J	Continuing calibration %D>20, surrogate
ETHYLBENZENE TOTWUG/L	J	Surrogate
XYLENE, META & PARA, WATER, WHOLE	J	Surrogate
METHYLENE CHLORIDE TOTWUG/L	J	Surrogate
PROPANE, 2-METHOXY-2-METHYL- , WATER, WHOLE, UG/L	J	Continuing calibration %D>20, surrogate
O-XYLENE WHOLE WATER,UG/L	J	Surrogate
STYRENE WHOLE WATER,UG/L	J	Surrogate

TETRACHLOROETHYLENE (TETRACHLOROETHENE) (PCE) TOT	J	Surrogates
TOLUENE IN WTR SMPLE GC-MS, HEXADECONE EXTR.(UG/L)	J	Surrogate
TRANS-1,2-DICHLOROETHENE, TOTAL, IN WATER UG/L	J	Surrogate
TRANS-1,3-DICHLOROPROPENE TOTAL IN WATER UG/L	J	Surrogate
TRICHLOROETHYLENE (TCE) (TRICHLOROETHENE)WHOLE WTR	J	Surrogate
VINYL CHLORIDE-WHOLE WATER SAMPLE-UG/L	J	Surrogate
XYLENES IN WTR SMPLE GC-MS, HEXADECONE EXTR.(UG/L)	J	Surrogate
1,1,1-TRICHLOROETHANE TOTWUG/L		
1,1,2,2-TETRACHLOROETHANE TOTAL/WATER		
1,1,2-TRICHLOROETHANE TOTWUG/L		
1,1-DICHLOROETHANE TOTWUG/L	J	Surrogate
1,1-DICHLOROETHYLENE (1,1-DICHLOROETHENE) TOTWUG/L	J	Surrogate
1,2-DICHLOROETHANE, WHOLE WATER, UG/L	J	Surrogate
1,2-DICHLOROPROPANE TOTWUG/L		
PROPANE,TRANS-1,3-DICHLORO-,WTR,WHL,RECOVERBL,UG/L		
METHYL ETHYL KETONE (2-BUTANONE) WHOLE WATER UG/L	R	Initial and continuing calibration RF<0.05, cont. calib. %D>20
2-HEXANONE WHOLE WATER,UG/L	J	Continuing calibration %D>20
TERBUTHYLAZINE TOTAL WATER UG/L	J	Continuing calibration %D>20
ACETONE WHL WATER SMPL UG/L	R	Initial and continuing calibration RF<0.05
BENZENE IN WTR SMPLE GC-MS, HEXADECONE EXTR.(UG/L)	J	Surrogate
BROMODICHLOROMETHANE,WHOLE WATER,UG/L		
BROMOFORM,WHOLE WATER,UG/L		
METHYL BROMIDE (BROMOMETHANE) TOTWUG/L		
CARBON DISULFIDE WHOLE WATER,UG/L		
CARBON TETRACHLORIDE,WHOLE WATER,UG/L		
CHLOROBENZENE TOTWUG/L		
CHLOROETHANE TOTWUG/L		
CHLOROFORM,WHOLE WATER,UG/L	J	Surrogate
METHYL CHLORIDE (CHLOROMETHANE) TOTWUG/L	J	Continuing calibration %D>20, MS/MSD, BS/BSD
CIS-1,2-DICHLOROETHYLENE WHOLE WATER,UG/L		
CIS-1,3-DICHLOROPROPENE TOTAL IN WATER UG/L		
DIBROMOCHLOROMETHANE,WHOLE WATER,UG/L	J	Continuing calibration %D>20
ETHYLBENZENE TOTWUG/L		
XYLENE, META & PARA, WATER, WHOLE		
METHYLENE CHLORIDE TOTWUG/L		

PROPANE, 2-METHOXY-2-METHYL- , WATER, WHOLE, UG/L	J	Continuing calibration %D>20
O-XYLENE WHOLE WATER,UG/L		
STYRENE WHOLE WATER,UG/L	J	Continuing calibration %D>20
TETRACHLOROETHYLENE (TETRACHLOROETHENE) (PCE) TOT	J	Surrogate
TOLUENE IN WTR SMPLE GC-MS, HEXADECONE EXTR.(UG/L)		
TRANS-1,2-DICHLOROETHENE, TOTAL, IN WATER UG/L		
TRANS-1,3-DICHLOROPROPENE TOTAL IN WATER UG/L		
TRICHLOROETHYLENE (TCE) (TRICHLOROETHENE)WHOLE WTR	J	Surrogate
VINYL CHLORIDE-WHOLE WATER SAMPLE-UG/L		
XYLENES IN WTR SMPLE GC-MS, HEXADECONE EXTR.(UG/L)		
1,1,1-TRICHLOROETHANE TOTWUG/L		
1,1,2,2-TETRACHLOROETHANE TOTAL/WATER		
1,1,2-TRICHLOROETHANE TOTWUG/L		
1,1-DICHLOROETHANE TOTWUG/L	J	Surrogate
1,1-DICHLOROETHYLENE (1,1-DICHLOROETHENE) TOTWUG/L	J	Surrogate
1,2-DICHLOROETHANE, WHOLE WATER, UG/L	J	Surrogate
1,2-DICHLOROPROPANE TOTWUG/L		
PROPANE,TRANS-1,3-DICHLORO-,WTR,WHL,RECOVERBL,UG/L		
METHYL ETHYL KETONE (2-BUTANONE) WHOLE WATER UG/L	R	Initial and continuing calibration RF<0.05, cont. calib. %D>20
2-HEXANONE WHOLE WATER,UG/L	J	Continuing calibration %D>20
TERBUTHYLAZINE TOTAL WATER UG/L	J	Continuing calibration %D>20
ACETONE WHL WATER SMPL UG/L	R	Initial and continuing calibration RF<0.05
BENZENE IN WTR SMPLE GC-MS, HEXADECONE EXTR.(UG/L)		
BROMODICHLOROMETHANE,WHOLE WATER,UG/L		
BROMOFORM,WHOLE WATER,UG/L		
METHYL BROMIDE (BROMOMETHANE) TOTWUG/L	J	Continuing calibratiion %D>20
CARBON DISULFIDE WHOLE WATER,UG/L	J	Continuing calibration %D>20
CARBON TETRACHLORIDE,WHOLE WATER,UG/L	J	Surrogate
CHLOROBENZENE TOTWUG/L		
CHLOROETHANE TOTWUG/L		
CHLOROFORM,WHOLE WATER,UG/L	J	Surrogate
METHYL CHLORIDE (CHLOROMETHANE) TOTWUG/L	J	Continuing calibration %D>20
CIS-1,2-DICHLOROETHYLENE WHOLE WATER,UG/L	J	Surrogate
CIS-1,3-DICHLOROPROPENE TOTAL IN WATER UG/L		
DIBROMOCHLOROMETHANE,WHOLE WATER,UG/L	J	Continuing calibration %D>20

ETHYLBENZENE TOTWUG/L		
XYLENE, META & PARA, WATER, WHOLE		
METHYLENE CHLORIDE TOTWUG/L		
PROPANE, 2-METHOXY-2-METHYL- , WATER, WHOLE, UG/L	J	Continuing calibration %D>20
O-XYLENE WHOLE WATER,UG/L		
STYRENE WHOLE WATER,UG/L		
TETRACHLOROETHYLENE (TETRACHLOROETHENE) (PCE) TOT	J	Surrogate
TOLUENE IN WTR SMPLE GC-MS, HEXADECONE EXTR.(UG/L)		
TRANS-1,2-DICHLOROETHENE, TOTAL, IN WATER UG/L		
TRANS-1,3-DICHLOROPROPENE TOTAL IN WATER UG/L		
TRICHLOROETHYLENE (TCE) (TRICHLOROETHENE)WHOLE WTR	J	Surrogate
VINYL CHLORIDE-WHOLE WATER SAMPLE-UG/L		
XYLENES IN WTR SMPLE GC-MS, HEXADECONE EXTR.(UG/L)		
1,1,1-TRICHLOROETHANE TOTWUG/L		
1,1,2,2-TETRACHLOROETHANE TOTAL/WATER		
1,1,2-TRICHLOROETHANE TOTWUG/L		
1,1-DICHLOROETHANE TOTWUG/L		
1,1-DICHLOROETHYLENE (1,1-DICHLOROETHENE) TOTWUG/L		
1,2-DICHLOROETHANE, WHOLE WATER, UG/L		
1,2-DICHLOROPROPANE TOTWUG/L		
PROPANE,TRANS-1,3-DICHLORO-,WTR,WHL,RECOVERBL,UG/L		
METHYL ETHYL KETONE (2-BUTANONE) WHOLE WATER UG/L	R	Initial and continuing calibration RF<0.05, cont. calib. %D>20
2-HEXANONE WHOLE WATER,UG/L	J	Continuing calibration %D>20
TERBUTHYLAZINE TOTAL WATER UG/L	J	Continuing calibration %D>20
ACETONE WHL WATER SMPL UG/L	J	Initial and continuing calibration RF<0.05, blank contamination
BENZENE IN WTR SMPLE GC-MS, HEXADECONE EXTR.(UG/L)	J	Surrogate
BROMODICHLOROMETHANE,WHOLE WATER,UG/L		
BROMOFORM,WHOLE WATER,UG/L		
METHYL BROMIDE (BROMOMETHANE) TOTWUG/L	J	Continuing calibration %D>20
CARBON DISULFIDE WHOLE WATER,UG/L	J	Continuing calibration %D>20
CARBON TETRACHLORIDE,WHOLE WATER,UG/L		
CHLOROBENZENE TOTWUG/L		
CHLOROETHANE TOTWUG/L		
CHLOROFORM,WHOLE WATER,UG/L	J	Surrogate
METHYL CHLORIDE (CHLOROMETHANE) TOTWUG/L	J	Continuing calibration %D>20

CIS-1,2-DICHLOROETHYLENE WHOLE WATER,UG/L	J	Surrogate
CIS-1,3-DICHLOROPROPENE TOTAL IN WATER UG/L		
DIBROMOCHLOROMETHANE,WHOLE WATER,UG/L	J	Continuing calibration %D>20
ETHYLBENZENE TOTWUG/L		
XYLENE, META & PARA, WATER, WHOLE		
METHYLENE CHLORIDE TOTWUG/L		
PROPANE, 2-METHOXY-2-METHYL- , WATER, WHOLE, UG/L	J	Continuing calibration %D>20
O-XYLENE WHOLE WATER,UG/L		
STYRENE WHOLE WATER,UG/L		
TETRACHLOROETHYLENE (TETRACHLOROETHENE) (PCE) TOT	J	Surrogate
TOLUENE IN WTR SMPLE GC-MS, HEXADECONE EXTR.(UG/L)		
TRANS-1,2-DICHLOROETHENE, TOTAL, IN WATER UG/L		
TRANS-1,3-DICHLOROPROPENE TOTAL IN WATER UG/L		
TRICHLOROETHYLENE (TCE) (TRICHLOROETHENE)WHOLE WTR	J	Surrogate
VINYL CHLORIDE-WHOLE WATER SAMPLE-UG/L		
XYLENES IN WTR SMPLE GC-MS, HEXADECONE EXTR.(UG/L)		

RFW 583/VWR Facility
Date of Sampling: June 12, 2001
SDG: 203876

DEQ_WELL	LAB_NAME	AGENCY	SAMPLE_ID	SAMPLE_TYPE	LAB_ID	SAMPLE_DATE	SAMPLE_TIME	EXT_DATE	ANA_DATE	METHOD
	STL	WESTN	Trip Blank	B	203876-002	06/12/2001	1200	06/24/2001	06/24/2001	EPA 8260
	STL	WESTN	Trip Blank	B	203876-002	06/12/2001	1200	06/24/2001	06/24/2001	EPA 8260
	STL	WESTN	Trip Blank	B	203876-002	06/12/2001	1200	06/24/2001	06/24/2001	EPA 8260
	STL	WESTN	Trip Blank	B	203876-002	06/12/2001	1200	06/24/2001	06/24/2001	EPA 8260
	STL	WESTN	Trip Blank	B	203876-002	06/12/2001	1200	06/24/2001	06/24/2001	EPA 8260
	STL	WESTN	Trip Blank	B	203876-002	06/12/2001	1200	06/24/2001	06/24/2001	EPA 8260
	STL	WESTN	Trip Blank	B	203876-002	06/12/2001	1200	06/24/2001	06/24/2001	EPA 8260
	STL	WESTN	Trip Blank	B	203876-002	06/12/2001	1200	06/24/2001	06/24/2001	EPA 8260
	STL	WESTN	Trip Blank	B	203876-002	06/12/2001	1200	06/24/2001	06/24/2001	EPA 8260
	STL	WESTN	Trip Blank	B	203876-002	06/12/2001	1200	06/24/2001	06/24/2001	EPA 8260
	STL	WESTN	Trip Blank	B	203876-002	06/12/2001	1200	06/24/2001	06/24/2001	EPA 8260
	STL	WESTN	Trip Blank	B	203876-002	06/12/2001	1200	06/24/2001	06/24/2001	EPA 8260
	STL	WESTN	Trip Blank	B	203876-002	06/12/2001	1200	06/24/2001	06/24/2001	EPA 8260
	STL	WESTN	Trip Blank	B	203876-002	06/12/2001	1200	06/24/2001	06/24/2001	EPA 8260
	STL	WESTN	Trip Blank	B	203876-002	06/12/2001	1200	06/24/2001	06/24/2001	EPA 8260
	STL	WESTN	Trip Blank	B	203876-002	06/12/2001	1200	06/24/2001	06/24/2001	EPA 8260
	STL	WESTN	Trip Blank	B	203876-002	06/12/2001	1200	06/24/2001	06/24/2001	EPA 8260
	STL	WESTN	Trip Blank	B	203876-002	06/12/2001	1200	06/24/2001	06/24/2001	EPA 8260
	STL	WESTN	Trip Blank	B	203876-002	06/12/2001	1200	06/24/2001	06/24/2001	EPA 8260
	STL	WESTN	Trip Blank	B	203876-002	06/12/2001	1200	06/24/2001	06/24/2001	EPA 8260
	STL	WESTN	Trip Blank	B	203876-002	06/12/2001	1200	06/24/2001	06/24/2001	EPA 8260
	STL	WESTN	Trip Blank	B	203876-002	06/12/2001	1200	06/24/2001	06/24/2001	EPA 8260
	STL	WESTN	Trip Blank	B	203876-002	06/12/2001	1200	06/24/2001	06/24/2001	EPA 8260
	STL	WESTN	Trip Blank	B	203876-002	06/12/2001	1200	06/24/2001	06/24/2001	EPA 8260
	STL	WESTN	Trip Blank	B	203876-002	06/12/2001	1200	06/24/2001	06/24/2001	EPA 8260
	STL	WESTN	Trip Blank	B	203876-002	06/12/2001	1200	06/24/2001	06/24/2001	EPA 8260
	STL	WESTN	Trip Blank	B	203876-002	06/12/2001	1200	06/24/2001	06/24/2001	EPA 8260
	STL	WESTN	Trip Blank	B	203876-002	06/12/2001	1200	06/24/2001	06/24/2001	EPA 8260
	STL	WESTN	Trip Blank	B	203876-002	06/12/2001	1200	06/24/2001	06/24/2001	EPA 8260
	STL	WESTN	Trip Blank	B	203876-002	06/12/2001	1200	06/24/2001	06/24/2001	EPA 8260

DEQ_WELL	LAB_NAME	AGENCY	SAMPLE_ID	SAMPLE_TYPE	LAB_ID	SAMPLE_DATE	SAMPLE_TIME	EXT_DATE	ANA_DATE	METHOD
	STL	WESTN	Trip Blank	B	203876-002	06/12/2001	1200	06/24/2001	06/24/2001	EPA 8260
	STL	WESTN	Trip Blank	B	203876-002	06/12/2001	1200	06/24/2001	06/24/2001	EPA 8260
	STL	WESTN	Trip Blank	B	203876-002	06/12/2001	1200	06/24/2001	06/24/2001	EPA 8260
	STL	WESTN	Trip Blank	B	203876-002	06/12/2001	1200	06/24/2001	06/24/2001	EPA 8260
	STL	WESTN	WCP-MW-084-061201	G	203876-004	06/12/2001	1015	06/24/2001	06/24/2001	EPA 8260
	STL	WESTN	WCP-MW-084-061201	G	203876-004	06/12/2001	1015	06/24/2001	06/24/2001	EPA 8260
	STL	WESTN	WCP-MW-084-061201	G	203876-004	06/12/2001	1015	06/24/2001	06/24/2001	EPA 8260
	STL	WESTN	WCP-MW-084-061201	G	203876-004	06/12/2001	1015	06/24/2001	06/24/2001	EPA 8260
	STL	WESTN	WCP-MW-084-061201	G	203876-004	06/12/2001	1015	06/24/2001	06/24/2001	EPA 8260
	STL	WESTN	WCP-MW-084-061201	G	203876-004	06/12/2001	1015	06/24/2001	06/24/2001	EPA 8260
	STL	WESTN	WCP-MW-084-061201	G	203876-004	06/12/2001	1015	06/24/2001	06/24/2001	EPA 8260
	STL	WESTN	WCP-MW-084-061201	G	203876-004	06/12/2001	1015	06/24/2001	06/24/2001	EPA 8260
	STL	WESTN	WCP-MW-084-061201	G	203876-004	06/12/2001	1015	06/24/2001	06/24/2001	EPA 8260
	STL	WESTN	WCP-MW-084-061201	G	203876-004	06/12/2001	1015	06/24/2001	06/24/2001	EPA 8260
	STL	WESTN	WCP-MW-084-061201	G	203876-004	06/12/2001	1015	06/24/2001	06/24/2001	EPA 8260
	STL	WESTN	WCP-MW-084-061201	G	203876-004	06/12/2001	1015	06/24/2001	06/24/2001	EPA 8260
	STL	WESTN	WCP-MW-084-061201	G	203876-004	06/12/2001	1015	06/24/2001	06/24/2001	EPA 8260
	STL	WESTN	WCP-MW-084-061201	G	203876-004	06/12/2001	1015	06/24/2001	06/24/2001	EPA 8260
	STL	WESTN	WCP-MW-084-061201	G	203876-004	06/12/2001	1015	06/24/2001	06/24/2001	EPA 8260
	STL	WESTN	WCP-MW-084-061201	G	203876-004	06/12/2001	1015	06/24/2001	06/24/2001	EPA 8260
	STL	WESTN	WCP-MW-084-061201	G	203876-004	06/12/2001	1015	06/24/2001	06/24/2001	EPA 8260
	STL	WESTN	WCP-MW-084-061201	G	203876-004	06/12/2001	1015	06/24/2001	06/24/2001	EPA 8260
	STL	WESTN	WCP-MW-084-061201	G	203876-004	06/12/2001	1015	06/24/2001	06/24/2001	EPA 8260
	STL	WESTN	WCP-MW-084-061201	G	203876-004	06/12/2001	1015	06/24/2001	06/24/2001	EPA 8260
	STL	WESTN	WCP-MW-084-061201	G	203876-004	06/12/2001	1015	06/24/2001	06/24/2001	EPA 8260
	STL	WESTN	WCP-MW-084-061201	G	203876-004	06/12/2001	1015	06/24/2001	06/24/2001	EPA 8260
	STL	WESTN	WCP-MW-084-061201	G	203876-004	06/12/2001	1015	06/24/2001	06/24/2001	EPA 8260
	STL	WESTN	WCP-MW-084-061201	G	203876-004	06/12/2001	1015	06/24/2001	06/24/2001	EPA 8260
	STL	WESTN	WCP-MW-084-061201	G	203876-004	06/12/2001	1015	06/24/2001	06/24/2001	EPA 8260
	STL	WESTN	WCP-MW-084-061201	G	203876-004	06/12/2001	1015	06/24/2001	06/24/2001	EPA 8260

DEQ_WELL	LAB_NAME	AGENCY	SAMPLE_ID	SAMPLE_TYPE	LAB_ID	SAMPLE_DATE	SAMPLE_TIME	EXT_DATE	ANA_DATE	METHOD
	STL	WESTN	WCP-MW-084-061201	G	203876-004	06/12/2001	1015	06/24/2001	06/24/2001	EPA 8260
	STL	WESTN	WCP-MW-084-061201	G	203876-004	06/12/2001	1015	06/24/2001	06/24/2001	EPA 8260
	STL	WESTN	WCP-MW-084-061201	G	203876-004	06/12/2001	1015	06/24/2001	06/24/2001	EPA 8260
	STL	WESTN	WCP-MW-084-061201	G	203876-004	06/12/2001	1015	06/24/2001	06/24/2001	EPA 8260
	STL	WESTN	WCP-MW-084-061201	G	203876-004	06/12/2001	1015	06/24/2001	06/24/2001	EPA 8260
	STL	WESTN	WCP-MW-084-061201	G	203876-004	06/12/2001	1015	06/24/2001	06/24/2001	EPA 8260
	STL	WESTN	WCP-MW-084-061201	G	203876-004	06/12/2001	1015	06/24/2001	06/24/2001	EPA 8260
	STL	WESTN	WCP-MW-084-061201	G	203876-004	06/12/2001	1015	06/24/2001	06/24/2001	EPA 8260
	STL	WESTN	WCP-MW-017-061201	G	203876-007	06/12/2001	1540	06/24/2001	06/24/2001	EPA 8260
	STL	WESTN	WCP-MW-017-061201	G	203876-007	06/12/2001	1540	06/24/2001	06/24/2001	EPA 8260
	STL	WESTN	WCP-MW-017-061201	G	203876-007	06/12/2001	1540	06/24/2001	06/24/2001	EPA 8260
	STL	WESTN	WCP-MW-017-061201	G	203876-007	06/12/2001	1540	06/24/2001	06/24/2001	EPA 8260
	STL	WESTN	WCP-MW-017-061201	G	203876-007	06/12/2001	1540	06/26/2001	06/26/2001	EPA 8260
	STL	WESTN	WCP-MW-017-061201	G	203876-007	06/12/2001	1540	06/24/2001	06/24/2001	EPA 8260
	STL	WESTN	WCP-MW-017-061201	G	203876-007	06/12/2001	1540	06/24/2001	06/24/2001	EPA 8260
	STL	WESTN	WCP-MW-017-061201	G	203876-007	06/12/2001	1540	06/24/2001	06/24/2001	EPA 8260
	STL	WESTN	WCP-MW-017-061201	G	203876-007	06/12/2001	1540	06/24/2001	06/24/2001	EPA 8260
	STL	WESTN	WCP-MW-017-061201	G	203876-007	06/12/2001	1540	06/24/2001	06/24/2001	EPA 8260
	STL	WESTN	WCP-MW-017-061201	G	203876-007	06/12/2001	1540	06/24/2001	06/24/2001	EPA 8260
	STL	WESTN	WCP-MW-017-061201	G	203876-007	06/12/2001	1540	06/24/2001	06/24/2001	EPA 8260
	STL	WESTN	WCP-MW-017-061201	G	203876-007	06/12/2001	1540	06/24/2001	06/24/2001	EPA 8260
	STL	WESTN	WCP-MW-017-061201	G	203876-007	06/12/2001	1540	06/24/2001	06/24/2001	EPA 8260
	STL	WESTN	WCP-MW-017-061201	G	203876-007	06/12/2001	1540	06/24/2001	06/24/2001	EPA 8260
	STL	WESTN	WCP-MW-017-061201	G	203876-007	06/12/2001	1540	06/24/2001	06/24/2001	EPA 8260
	STL	WESTN	WCP-MW-017-061201	G	203876-007	06/12/2001	1540	06/24/2001	06/24/2001	EPA 8260
	STL	WESTN	WCP-MW-017-061201	G	203876-007	06/12/2001	1540	06/24/2001	06/24/2001	EPA 8260
	STL	WESTN	WCP-MW-017-061201	G	203876-007	06/12/2001	1540	06/24/2001	06/24/2001	EPA 8260
	STL	WESTN	WCP-MW-017-061201	G	203876-007	06/12/2001	1540	06/24/2001	06/24/2001	EPA 8260
	STL	WESTN	WCP-MW-017-061201	G	203876-007	06/12/2001	1540	06/24/2001	06/24/2001	EPA 8260
	STL	WESTN	WCP-MW-017-061201	G	203876-007	06/12/2001	1540	06/24/2001	06/24/2001	EPA 8260

DEQ_WELL	LAB_NAME	AGENCY	SAMPLE_ID	SAMPLE_TYPE	LAB_ID	SAMPLE_DATE	SAMPLE_TIME	EXT_DATE	ANA_DATE	METHOD
	STL	WESTN	WCP-MW-017-061201	G	203876-007	06/12/2001	1540	06/24/2001	06/24/2001	EPA 8260
	STL	WESTN	WCP-MW-017-061201	G	203876-007	06/12/2001	1540	06/24/2001	06/24/2001	EPA 8260
	STL	WESTN	WCP-MW-017-061201	G	203876-007	06/12/2001	1540	06/24/2001	06/24/2001	EPA 8260
	STL	WESTN	WCP-MW-017-061201	G	203876-007	06/12/2001	1540	06/24/2001	06/24/2001	EPA 8260
	STL	WESTN	WCP-MW-017-061201	G	203876-007	06/12/2001	1540	06/24/2001	06/24/2001	EPA 8260
	STL	WESTN	WCP-MW-017-061201	G	203876-007	06/12/2001	1540	06/26/2001	06/26/2001	EPA 8260
	STL	WESTN	WCP-MW-017-061201	G	203876-007	06/12/2001	1540	06/24/2001	06/24/2001	EPA 8260
	STL	WESTN	WCP-MW-017-061201	G	203876-007	06/12/2001	1540	06/24/2001	06/24/2001	EPA 8260
	STL	WESTN	WCP-MW-017-061201	G	203876-007	06/12/2001	1540	06/24/2001	06/24/2001	EPA 8260
	STL	WESTN	WCP-MW-017-061201	G	203876-007	06/12/2001	1540	06/26/2001	06/26/2001	EPA 8260
	STL	WESTN	WCP-MW-017-061201	G	203876-007	06/12/2001	1540	06/24/2001	06/24/2001	EPA 8260
	STL	WESTN	WCP-MW-017-061201	G	203876-007	06/12/2001	1540	06/24/2001	06/24/2001	EPA 8260
	STL	WESTN	WCP-MW-028-061201	G	203876-003	06/12/2001	1000	06/23/2001	06/23/2001	EPA 8260
	STL	WESTN	WCP-MW-028-061201	G	203876-003	06/12/2001	1000	06/23/2001	06/23/2001	EPA 8260
	STL	WESTN	WCP-MW-028-061201	G	203876-003	06/12/2001	1000	06/23/2001	06/23/2001	EPA 8260
	STL	WESTN	WCP-MW-028-061201	G	203876-003	06/12/2001	1000	06/23/2001	06/23/2001	EPA 8260
	STL	WESTN	WCP-MW-028-061201	G	203876-003	06/12/2001	1000	06/23/2001	06/23/2001	EPA 8260
	STL	WESTN	WCP-MW-028-061201	G	203876-003	06/12/2001	1000	06/23/2001	06/23/2001	EPA 8260
	STL	WESTN	WCP-MW-028-061201	G	203876-003	06/12/2001	1000	06/23/2001	06/23/2001	EPA 8260
	STL	WESTN	WCP-MW-028-061201	G	203876-003	06/12/2001	1000	06/23/2001	06/23/2001	EPA 8260
	STL	WESTN	WCP-MW-028-061201	G	203876-003	06/12/2001	1000	06/23/2001	06/23/2001	EPA 8260
	STL	WESTN	WCP-MW-028-061201	G	203876-003	06/12/2001	1000	06/23/2001	06/23/2001	EPA 8260
	STL	WESTN	WCP-MW-028-061201	G	203876-003	06/12/2001	1000	06/23/2001	06/23/2001	EPA 8260
	STL	WESTN	WCP-MW-028-061201	G	203876-003	06/12/2001	1000	06/23/2001	06/23/2001	EPA 8260
	STL	WESTN	WCP-MW-028-061201	G	203876-003	06/12/2001	1000	06/23/2001	06/23/2001	EPA 8260
	STL	WESTN	WCP-MW-028-061201	G	203876-003	06/12/2001	1000	06/23/2001	06/23/2001	EPA 8260
	STL	WESTN	WCP-MW-028-061201	G	203876-003	06/12/2001	1000	06/23/2001	06/23/2001	EPA 8260
	STL	WESTN	WCP-MW-028-061201	G	203876-003	06/12/2001	1000	06/23/2001	06/23/2001	EPA 8260
	STL	WESTN	WCP-MW-028-061201	G	203876-003	06/12/2001	1000	06/23/2001	06/23/2001	EPA 8260
	STL	WESTN	WCP-MW-028-061201	G	203876-003	06/12/2001	1000	06/23/2001	06/23/2001	EPA 8260

DEQ_WELL	LAB_NAME	AGENCY	SAMPLE_ID	SAMPLE_TYPE	LAB_ID	SAMPLE_DATE	SAMPLE_TIME	EXT_DATE	ANA_DATE	METHOD
	STL	WESTN	WCP-MW-028-061201	G	203876-003	06/12/2001	1000	06/23/2001	06/23/2001	EPA 8260
	STL	WESTN	WCP-MW-028-061201	G	203876-003	06/12/2001	1000	06/23/2001	06/23/2001	EPA 8260
	STL	WESTN	WCP-MW-028-061201	G	203876-003	06/12/2001	1000	06/23/2001	06/23/2001	EPA 8260
	STL	WESTN	WCP-MW-028-061201	G	203876-003	06/12/2001	1000	06/23/2001	06/23/2001	EPA 8260
	STL	WESTN	WCP-MW-028-061201	G	203876-003	06/12/2001	1000	06/23/2001	06/23/2001	EPA 8260
	STL	WESTN	WCP-MW-028-061201	G	203876-003	06/12/2001	1000	06/23/2001	06/23/2001	EPA 8260
	STL	WESTN	WCP-MW-028-061201	G	203876-003	06/12/2001	1000	06/23/2001	06/23/2001	EPA 8260
	STL	WESTN	WCP-MW-028-061201	G	203876-003	06/12/2001	1000	06/23/2001	06/23/2001	EPA 8260
	STL	WESTN	WCP-MW-028-061201	G	203876-003	06/12/2001	1000	06/23/2001	06/23/2001	EPA 8260
	STL	WESTN	WCP-MW-028-061201	G	203876-003	06/12/2001	1000	06/23/2001	06/23/2001	EPA 8260
	STL	WESTN	WCP-MW-028-061201	G	203876-003	06/12/2001	1000	06/23/2001	06/23/2001	EPA 8260
	STL	WESTN	WCP-MW-028-061201	G	203876-003	06/12/2001	1000	06/23/2001	06/23/2001	EPA 8260
	STL	WESTN	WCP-MW-028-061201	G	203876-003	06/12/2001	1000	06/23/2001	06/23/2001	EPA 8260
	STL	WESTN	WCP-MW-028-061201	G	203876-003	06/12/2001	1000	06/23/2001	06/23/2001	EPA 8260
	STL	WESTN	WCP-MW-028-061201	G	203876-003	06/12/2001	1000	06/23/2001	06/23/2001	EPA 8260
	STL	WESTN	WCP-MW-028-061201	G	203876-003	06/12/2001	1000	06/23/2001	06/23/2001	EPA 8260
	STL	WESTN	WCP-MW-029-061201	G	203876-001	06/12/2001	0855	06/23/2001	06/23/2001	EPA 8260
	STL	WESTN	WCP-MW-029-061201	G	203876-001	06/12/2001	0855	06/23/2001	06/23/2001	EPA 8260
	STL	WESTN	WCP-MW-029-061201	G	203876-001	06/12/2001	0855	06/23/2001	06/23/2001	EPA 8260
	STL	WESTN	WCP-MW-029-061201	G	203876-001	06/12/2001	0855	06/23/2001	06/23/2001	EPA 8260
	STL	WESTN	WCP-MW-029-061201	G	203876-001	06/12/2001	0855	06/23/2001	06/23/2001	EPA 8260
	STL	WESTN	WCP-MW-029-061201	G	203876-001	06/12/2001	0855	06/23/2001	06/23/2001	EPA 8260
	STL	WESTN	WCP-MW-029-061201	G	203876-001	06/12/2001	0855	06/23/2001	06/23/2001	EPA 8260
	STL	WESTN	WCP-MW-029-061201	G	203876-001	06/12/2001	0855	06/23/2001	06/23/2001	EPA 8260
	STL	WESTN	WCP-MW-029-061201	G	203876-001	06/12/2001	0855	06/23/2001	06/23/2001	EPA 8260
	STL	WESTN	WCP-MW-029-061201	G	203876-001	06/12/2001	0855	06/23/2001	06/23/2001	EPA 8260
	STL	WESTN	WCP-MW-029-061201	G	203876-001	06/12/2001	0855	06/23/2001	06/23/2001	EPA 8260
	STL	WESTN	WCP-MW-029-061201	G	203876-001	06/12/2001	0855	06/23/2001	06/23/2001	EPA 8260
	STL	WESTN	WCP-MW-029-061201	G	203876-001	06/12/2001	0855	06/23/2001	06/23/2001	EPA 8260
	STL	WESTN	WCP-MW-029-061201	G	203876-001	06/12/2001	0855	06/23/2001	06/23/2001	EPA 8260
	STL	WESTN	WCP-MW-029-061201	G	203876-001	06/12/2001	0855	06/23/2001	06/23/2001	EPA 8260
	STL	WESTN	WCP-MW-029-061201	G	203876-001	06/12/2001	0855	06/23/2001	06/23/2001	EPA 8260

DEQ_WELL	LAB_NAME	AGENCY	SAMPLE_ID	SAMPLE_TYPE	LAB_ID	SAMPLE_DATE	SAMPLE_TIME	EXT_DATE	ANA_DATE	METHOD
	STL	WESTN	WCP-MW-029-061201	G	203876-001	06/12/2001	0855	06/23/2001	06/23/2001	EPA 8260
	STL	WESTN	WCP-MW-029-061201	G	203876-001	06/12/2001	0855	06/23/2001	06/23/2001	EPA 8260
	STL	WESTN	WCP-MW-029-061201	G	203876-001	06/12/2001	0855	06/23/2001	06/23/2001	EPA 8260
	STL	WESTN	WCP-MW-029-061201	G	203876-001	06/12/2001	0855	06/23/2001	06/23/2001	EPA 8260
	STL	WESTN	WCP-MW-029-061201	G	203876-001	06/12/2001	0855	06/23/2001	06/23/2001	EPA 8260
	STL	WESTN	WCP-MW-029-061201	G	203876-001	06/12/2001	0855	06/23/2001	06/23/2001	EPA 8260
	STL	WESTN	WCP-MW-029-061201	G	203876-001	06/12/2001	0855	06/23/2001	06/23/2001	EPA 8260
	STL	WESTN	WCP-MW-029-061201	G	203876-001	06/12/2001	0855	06/23/2001	06/23/2001	EPA 8260
	STL	WESTN	WCP-MW-029-061201	G	203876-001	06/12/2001	0855	06/23/2001	06/23/2001	EPA 8260
	STL	WESTN	WCP-MW-029-061201	G	203876-001	06/12/2001	0855	06/23/2001	06/23/2001	EPA 8260
	STL	WESTN	WCP-MW-029-061201	G	203876-001	06/12/2001	0855	06/23/2001	06/23/2001	EPA 8260
	STL	WESTN	WCP-MW-029-061201	G	203876-001	06/12/2001	0855	06/23/2001	06/23/2001	EPA 8260
	STL	WESTN	WCP-MW-029-061201	G	203876-001	06/12/2001	0855	06/23/2001	06/23/2001	EPA 8260
	STL	WESTN	WCP-MW-029-061201	G	203876-001	06/12/2001	0855	06/23/2001	06/23/2001	EPA 8260
	STL	WESTN	WCP-MW-029-061201	G	203876-001	06/12/2001	0855	06/23/2001	06/23/2001	EPA 8260
	STL	WESTN	WCP-MW-029-061201	G	203876-001	06/12/2001	0855	06/23/2001	06/23/2001	EPA 8260
	STL	WESTN	WCP-MW-029-061201	G	203876-001	06/12/2001	0855	06/23/2001	06/23/2001	EPA 8260
	STL	WESTN	WCP-MW-029-061201	G	203876-001	06/12/2001	0855	06/23/2001	06/23/2001	EPA 8260
	STL	WESTN	WCP-MW-029-061201	G	203876-001	06/12/2001	0855	06/23/2001	06/23/2001	EPA 8260
	STL	WESTN	WCP-MW-041-061201	G	203876-006	06/12/2001	1420	06/24/2001	06/24/2001	EPA 8260
	STL	WESTN	WCP-MW-041-061201	G	203876-006	06/12/2001	1420	06/24/2001	06/24/2001	EPA 8260
	STL	WESTN	WCP-MW-041-061201	G	203876-006	06/12/2001	1420	06/24/2001	06/24/2001	EPA 8260
	STL	WESTN	WCP-MW-041-061201	G	203876-006	06/12/2001	1420	06/24/2001	06/24/2001	EPA 8260
	STL	WESTN	WCP-MW-041-061201	G	203876-006	06/12/2001	1420	06/24/2001	06/24/2001	EPA 8260
	STL	WESTN	WCP-MW-041-061201	G	203876-006	06/12/2001	1420	06/24/2001	06/24/2001	EPA 8260
	STL	WESTN	WCP-MW-041-061201	G	203876-006	06/12/2001	1420	06/24/2001	06/24/2001	EPA 8260
	STL	WESTN	WCP-MW-041-061201	G	203876-006	06/12/2001	1420	06/24/2001	06/24/2001	EPA 8260
	STL	WESTN	WCP-MW-041-061201	G	203876-006	06/12/2001	1420	06/24/2001	06/24/2001	EPA 8260
	STL	WESTN	WCP-MW-041-061201	G	203876-006	06/12/2001	1420	06/24/2001	06/24/2001	EPA 8260
	STL	WESTN	WCP-MW-041-061201	G	203876-006	06/12/2001	1420	06/24/2001	06/24/2001	EPA 8260
	STL	WESTN	WCP-MW-041-061201	G	203876-006	06/12/2001	1420	06/24/2001	06/24/2001	EPA 8260
	STL	WESTN	WCP-MW-041-061201	G	203876-006	06/12/2001	1420	06/24/2001	06/24/2001	EPA 8260

DEQ_WELL	LAB_NAME	AGENCY	SAMPLE_ID	SAMPLE_TYPE	LAB_ID	SAMPLE_DATE	SAMPLE_TIME	EXT_DATE	ANA_DATE	METHOD
	STL	WESTN	WCP-MW-041-061201	G	203876-006	06/12/2001	1420	06/24/2001	06/24/2001	EPA 8260
	STL	WESTN	WCP-MW-041-061201	G	203876-006	06/12/2001	1420	06/24/2001	06/24/2001	EPA 8260
	STL	WESTN	WCP-MW-041-061201	G	203876-006	06/12/2001	1420	06/24/2001	06/24/2001	EPA 8260
	STL	WESTN	WCP-MW-041-061201	G	203876-006	06/12/2001	1420	06/24/2001	06/24/2001	EPA 8260
	STL	WESTN	WCP-MW-041-061201	G	203876-006	06/12/2001	1420	06/24/2001	06/24/2001	EPA 8260
	STL	WESTN	WCP-MW-041-061201	G	203876-006	06/12/2001	1420	06/24/2001	06/24/2001	EPA 8260
	STL	WESTN	WCP-MW-041-061201	G	203876-006	06/12/2001	1420	06/24/2001	06/24/2001	EPA 8260
	STL	WESTN	WCP-MW-041-061201	G	203876-006	06/12/2001	1420	06/24/2001	06/24/2001	EPA 8260
	STL	WESTN	WCP-MW-041-061201	G	203876-006	06/12/2001	1420	06/24/2001	06/24/2001	EPA 8260
	STL	WESTN	WCP-MW-041-061201	G	203876-006	06/12/2001	1420	06/24/2001	06/24/2001	EPA 8260
	STL	WESTN	WCP-MW-041-061201	G	203876-006	06/12/2001	1420	06/24/2001	06/24/2001	EPA 8260
	STL	WESTN	WCP-MW-041-061201	G	203876-006	06/12/2001	1420	06/24/2001	06/24/2001	EPA 8260
	STL	WESTN	WCP-MW-041-061201	G	203876-006	06/12/2001	1420	06/24/2001	06/24/2001	EPA 8260
	STL	WESTN	WCP-MW-041-061201	G	203876-006	06/12/2001	1420	06/24/2001	06/24/2001	EPA 8260
	STL	WESTN	WCP-MW-041-061201	G	203876-006	06/12/2001	1420	06/24/2001	06/24/2001	EPA 8260
	STL	WESTN	WCP-MW-041-061201	G	203876-006	06/12/2001	1420	06/24/2001	06/24/2001	EPA 8260
	STL	WESTN	WCP-MW-041-061201	G	203876-006	06/12/2001	1420	06/24/2001	06/24/2001	EPA 8260
	STL	WESTN	WCP-MW-041-061201	G	203876-006	06/12/2001	1420	06/24/2001	06/24/2001	EPA 8260
	STL	WESTN	WCP-MW-041-061201	G	203876-006	06/12/2001	1420	06/24/2001	06/24/2001	EPA 8260
	STL	WESTN	WCP-MW-041-061201	G	203876-006	06/12/2001	1420	06/24/2001	06/24/2001	EPA 8260
	STL	WESTN	WCP-MW-041-061201	G	203876-006	06/12/2001	1420	06/24/2001	06/24/2001	EPA 8260
	STL	WESTN	WCP-MW-041-061201	G	203876-006	06/12/2001	1420	06/24/2001	06/24/2001	EPA 8260
	STL	WESTN	WCP-EB-084-061201	G	203876-005	06/12/2001	1130	06/24/2001	06/24/2001	EPA 8260
	STL	WESTN	WCP-EB-084-061201	G	203876-005	06/12/2001	1130	06/24/2001	06/24/2001	EPA 8260
	STL	WESTN	WCP-EB-084-061201	G	203876-005	06/12/2001	1130	06/24/2001	06/24/2001	EPA 8260
	STL	WESTN	WCP-EB-084-061201	G	203876-005	06/12/2001	1130	06/24/2001	06/24/2001	EPA 8260
	STL	WESTN	WCP-EB-084-061201	G	203876-005	06/12/2001	1130	06/24/2001	06/24/2001	EPA 8260
	STL	WESTN	WCP-EB-084-061201	G	203876-005	06/12/2001	1130	06/24/2001	06/24/2001	EPA 8260
	STL	WESTN	WCP-EB-084-061201	G	203876-005	06/12/2001	1130	06/24/2001	06/24/2001	EPA 8260
	STL	WESTN	WCP-EB-084-061201	G	203876-005	06/12/2001	1130	06/24/2001	06/24/2001	EPA 8260
	STL	WESTN	WCP-EB-084-061201	G	203876-005	06/12/2001	1130	06/24/2001	06/24/2001	EPA 8260
	STL	WESTN	WCP-EB-084-061201	G	203876-005	06/12/2001	1130	06/24/2001	06/24/2001	EPA 8260

DEQ_WELL	LAB_NAME	AGENCY	SAMPLE_ID	SAMPLE_TYPE	LAB_ID	SAMPLE_DATE	SAMPLE_TIME	EXT_DATE	ANA_DATE	METHOD
	STL	WESTN	WCP-EB-084-061201	G	203876-005	06/12/2001	1130	06/24/2001	06/24/2001	EPA 8260
	STL	WESTN	WCP-EB-084-061201	G	203876-005	06/12/2001	1130	06/24/2001	06/24/2001	EPA 8260
	STL	WESTN	WCP-EB-084-061201	G	203876-005	06/12/2001	1130	06/24/2001	06/24/2001	EPA 8260
	STL	WESTN	WCP-EB-084-061201	G	203876-005	06/12/2001	1130	06/24/2001	06/24/2001	EPA 8260
	STL	WESTN	WCP-EB-084-061201	G	203876-005	06/12/2001	1130	06/24/2001	06/24/2001	EPA 8260
	STL	WESTN	WCP-EB-084-061201	G	203876-005	06/12/2001	1130	06/24/2001	06/24/2001	EPA 8260
	STL	WESTN	WCP-EB-084-061201	G	203876-005	06/12/2001	1130	06/24/2001	06/24/2001	EPA 8260
	STL	WESTN	WCP-EB-084-061201	G	203876-005	06/12/2001	1130	06/24/2001	06/24/2001	EPA 8260
	STL	WESTN	WCP-EB-084-061201	G	203876-005	06/12/2001	1130	06/24/2001	06/24/2001	EPA 8260
	STL	WESTN	WCP-EB-084-061201	G	203876-005	06/12/2001	1130	06/24/2001	06/24/2001	EPA 8260
	STL	WESTN	WCP-EB-084-061201	G	203876-005	06/12/2001	1130	06/24/2001	06/24/2001	EPA 8260
	STL	WESTN	WCP-EB-084-061201	G	203876-005	06/12/2001	1130	06/24/2001	06/24/2001	EPA 8260
	STL	WESTN	WCP-EB-084-061201	G	203876-005	06/12/2001	1130	06/24/2001	06/24/2001	EPA 8260
	STL	WESTN	WCP-EB-084-061201	G	203876-005	06/12/2001	1130	06/24/2001	06/24/2001	EPA 8260
	STL	WESTN	WCP-EB-084-061201	G	203876-005	06/12/2001	1130	06/24/2001	06/24/2001	EPA 8260
	STL	WESTN	WCP-EB-084-061201	G	203876-005	06/12/2001	1130	06/24/2001	06/24/2001	EPA 8260
	STL	WESTN	WCP-EB-084-061201	G	203876-005	06/12/2001	1130	06/24/2001	06/24/2001	EPA 8260
	STL	WESTN	WCP-EB-084-061201	G	203876-005	06/12/2001	1130	06/24/2001	06/24/2001	EPA 8260
	STL	WESTN	WCP-EB-084-061201	G	203876-005	06/12/2001	1130	06/24/2001	06/24/2001	EPA 8260
	STL	WESTN	WCP-EB-084-061201	G	203876-005	06/12/2001	1130	06/24/2001	06/24/2001	EPA 8260
	STL	WESTN	WCP-EB-084-061201	G	203876-005	06/12/2001	1130	06/24/2001	06/24/2001	EPA 8260
	STL	WESTN	WCP-EB-084-061201	G	203876-005	06/12/2001	1130	06/24/2001	06/24/2001	EPA 8260
	STL	WESTN	WCP-EB-084-061201	G	203876-005	06/12/2001	1130	06/24/2001	06/24/2001	EPA 8260

ANALYTE	STORET	DET_LIMIT	DET_L_UNITS	RESULTS	LAB_NOTAT	UNITS
1,1,1-Trichloroethane	34506	0.2	ug/L	0.2	LT	ug/L
1,1,2,2-Tetrachloroethane	34516	0.2	ug/L	0.2	LT	ug/L
1,1,2-Trichloroethane	34511	0.3	ug/L	0.3	LT	ug/L
1,1-Dichloroethane	34496	0.2	ug/L	0.2	LT	ug/L
1,1-Dichloroethene	34501	0.2	ug/L	0.2	LT	ug/L
1,2-Dichloroethane	34531	0.2	ug/L	0.2	LT	ug/L
1,2-Dichloropropane	34541	0.2	ug/L	0.2	LT	ug/L
1,3-Dichloropropane	77173	0.2	ug/L	0.2	LT	ug/L
2-Butanone (MEK)	81595	2	ug/L	2	LT	ug/L
2-Hexanone	77103	1	ug/L	1	LT	ug/L
4-Methyl-2-pentanone (MIBK)	78133	0.9	ug/L	0.9	LT	ug/L
Acetone	81552	2	ug/L	2	LT	ug/L
Benzene	34030	0.2	ug/L	0.2	LT	ug/L
Bromodichloromethane	32101	0.2	ug/L	0.2	LT	ug/L
Bromoform	32104	0.2	ug/L	0.2	LT	ug/L
Bromomethane	34413	0.2	ug/L	0.2	LT	ug/L
Carbon disulfide	77041	0.4	ug/L	0.4	LT	ug/L
Carbon tetrachloride	32102	0.2	ug/L	0.2	LT	ug/L
Chlorobenzene	34301	0.2	ug/L	0.2	LT	ug/L
Chloroethane	34311	0.2	ug/L	0.2	LT	ug/L
Chloroform	32106	0.2	ug/L	0.2	LT	ug/L
Chloromethane	34418	0.2	ug/L	0.2	LT	ug/L
cis-1,2-Dichloroethene	77093	0.2	ug/L	0.2	LT	ug/L
cis-1,3-Dichloropropene	34704	0.2	ug/L	0.2	LT	ug/L
Dibromochloromethane	32105	0.2	ug/L	0.2	LT	ug/L
Ethylbenzene	78113	0.2	ug/L	0.2	LT	ug/L
m&p-Xylenes	85795	0.4	ug/L	0.4	LT	ug/L
Methylene chloride	34423	0.2	ug/L	0.2	LT	ug/L
Methyl-tert-butyl-ether (MTBE)	78032	0.2	ug/L	0.2	LT	ug/L
o-Xylene	77135	0.2	ug/L	0.2	LT	ug/L
Styrene	77128	0.2	ug/L	0.2	LT	ug/L
Tetrachloroethene	34475	0.2	ug/L	0.2	LT	ug/L
Toluene	34010	0.2	ug/L	0.2	LT	ug/L
trans-1,2-Dichloroethene	34546	0.2	ug/L	0.2	LT	ug/L

ANALYTE	STORET	DET_LIMIT	DET_L_UNITS	RESULTS	LAB_NOTAT	UNITS
trans-1,3-Dichloropropene	34699	0.2	ug/L	0.2	LT	ug/L
Trichloroethene	39180	0.2	ug/L	0.2	LT	ug/L
Vinyl chloride	39175	0.2	ug/L	0.2	LT	ug/L
Xylenes (total)	81551	0.3	ug/L	0.3	LT	ug/L
1,1,1-Trichloroethane	34506	0.2	ug/L	0.2	LT	ug/L
1,1,2,2-Tetrachloroethane	34516	0.2	ug/L	0.2	LT	ug/L
1,1,2-Trichloroethane	34511	0.3	ug/L	0.3	LT	ug/L
1,1-Dichloroethane	34496	0.2	ug/L	0.2	LT	ug/L
1,1-Dichloroethene	34501	0.2	ug/L	0.8		ug/L
1,2-Dichloroethane	34531	0.2	ug/L	0.2	LT	ug/L
1,2-Dichloropropane	34541	0.2	ug/L	0.2	LT	ug/L
1,3-Dichloropropane	77173	0.2	ug/L	0.2	LT	ug/L
2-Butanone (MEK)	81595	2	ug/L	2	LT	ug/L
2-Hexanone	77103	1	ug/L	1	LT	ug/L
4-Methyl-2-pentanone (MIBK)	78133	0.9	ug/L	0.9	LT	ug/L
Acetone	81552	2	ug/L	2	LT	ug/L
Benzene	34030	0.2	ug/L	0.2	LT	ug/L
Bromodichloromethane	32101	0.2	ug/L	0.2	LT	ug/L
Bromoform	32104	0.2	ug/L	0.2	LT	ug/L
Bromomethane	34413	0.2	ug/L	0.2	LT	ug/L
Carbon disulfide	77041	0.4	ug/L	0.4	LT	ug/L
Carbon tetrachloride	32102	0.2	ug/L	0.2	LT	ug/L
Chlorobenzene	34301	0.2	ug/L	0.2	LT	ug/L
Chloroethane	34311	0.2	ug/L	0.2	LT	ug/L
Chloroform	32106	0.2	ug/L	1		ug/L
Chloromethane	34418	0.2	ug/L	0.2	LT	ug/L
cis-1,2-Dichloroethene	77093	0.2	ug/L	0.2	LT	ug/L
cis-1,3-Dichloropropene	34704	0.2	ug/L	0.2	LT	ug/L
Dibromochloromethane	32105	0.2	ug/L	0.2	LT	ug/L
Ethylbenzene	78113	0.2	ug/L	0.2	LT	ug/L
m&p-Xylenes	85795	0.4	ug/L	0.4	LT	ug/L
Methylene chloride	34423	0.2	ug/L	0.2	LT	ug/L
Methyl-tert-butyl-ether (MTBE)	78032	0.2	ug/L	0.2	LT	ug/L
o-Xylene	77135	0.2	ug/L	0.2	LT	ug/L

ANALYTE	STORET	DET_LIMIT	DET_L_UNITS	RESULTS	LAB_NOTAT	UNITS
Styrene	77128	0.2	ug/L	0.2	LT	ug/L
Tetrachloroethene	34475	0.2	ug/L	0.5	J	ug/L
Toluene	34010	0.2	ug/L	0.2	LT	ug/L
trans-1,2-Dichloroethene	34546	0.2	ug/L	0.2	LT	ug/L
trans-1,3-Dichloropropene	34699	0.2	ug/L	0.2	LT	ug/L
Trichloroethene	39180	0.2	ug/L	4		ug/L
Vinyl chloride	39175	0.2	ug/L	0.2	LT	ug/L
Xylenes (total)	81551	0.3	ug/L	0.3	LT	ug/L
1,1,1-Trichloroethane	34506	0.2	ug/L	0.2	LT	ug/L
1,1,2,2-Tetrachloroethane	34516	0.2	ug/L	0.2	LT	ug/L
1,1,2-Trichloroethane	34511	0.3	ug/L	0.3	LT	ug/L
1,1-Dichloroethane	34496	0.2	ug/L	1		ug/L
1,1-Dichloroethene	34501	5	ug/L	77		ug/L
1,2-Dichloroethane	34531	0.2	ug/L	0.2	LT	ug/L
1,2-Dichloropropane	34541	0.2	ug/L	0.2	LT	ug/L
1,3-Dichloropropane	77173	0.2	ug/L	0.2	LT	ug/L
2-Butanone (MEK)	81595	2	ug/L	2	LT	ug/L
2-Hexanone	77103	1	ug/L	1	LT	ug/L
4-Methyl-2-pentanone (MIBK)	78133	0.9	ug/L	0.9	LT	ug/L
Acetone	81552	2	ug/L	2	LT	ug/L
Benzene	34030	0.2	ug/L	0.2	LT	ug/L
Bromodichloromethane	32101	0.2	ug/L	0.2	LT	ug/L
Bromoform	32104	0.2	ug/L	0.2	LT	ug/L
Bromomethane	34413	0.2	ug/L	0.2	LT	ug/L
Carbon disulfide	77041	0.4	ug/L	0.4	LT	ug/L
Carbon tetrachloride	32102	0.2	ug/L	3		ug/L
Chlorobenzene	34301	0.2	ug/L	0.2	LT	ug/L
Chloroethane	34311	0.2	ug/L	0.2	LT	ug/L
Chloroform	32106	0.2	ug/L	1		ug/L
Chloromethane	34418	0.2	ug/L	0.2	LT	ug/L
cis-1,2-Dichloroethene	77093	0.2	ug/L	0.2	LT	ug/L
cis-1,3-Dichloropropene	34704	0.2	ug/L	0.2	LT	ug/L
Dibromochloromethane	32105	0.2	ug/L	0.2	LT	ug/L
Ethylbenzene	78113	0.2	ug/L	0.2	LT	ug/L

ANALYTE	STORET	DET_LIMIT	DET_L_UNITS	RESULTS	LAB_NOTAT	UNITS
m&p-Xylenes	85795	0.4	ug/L	0.4	LT	ug/L
Methylene chloride	34423	0.2	ug/L	0.2	LT	ug/L
Methyl-tert-butyl-ether (MTBE)	78032	0.2	ug/L	0.2	LT	ug/L
o-Xylene	77135	0.2	ug/L	0.2	LT	ug/L
Styrene	77128	0.2	ug/L	0.2	LT	ug/L
Tetrachloroethene	34475	5	ug/L	76		ug/L
Toluene	34010	0.2	ug/L	0.2	LT	ug/L
trans-1,2-Dichloroethene	34546	0.2	ug/L	0.2	LT	ug/L
trans-1,3-Dichloropropene	34699	0.2	ug/L	0.2	LT	ug/L
Trichloroethene	39180	5	ug/L	310		ug/L
Vinyl chloride	39175	0.2	ug/L	0.2	LT	ug/L
Xylenes (total)	81551	0.3	ug/L	0.3	LT	ug/L
1,1,1-Trichloroethane	34506	0.2	ug/L	0.2	LT	ug/L
1,1,2,2-Tetrachloroethane	34516	0.2	ug/L	0.2	LT	ug/L
1,1,2-Trichloroethane	34511	0.3	ug/L	0.3	LT	ug/L
1,1-Dichloroethane	34496	0.2	ug/L	0.2	LT	ug/L
1,1-Dichloroethene	34501	0.2	ug/L	3		ug/L
1,2-Dichloroethane	34531	0.2	ug/L	1		ug/L
1,2-Dichloropropane	34541	0.2	ug/L	0.2	LT	ug/L
1,3-Dichloropropane	77173	0.2	ug/L	0.2	LT	ug/L
2-Butanone (MEK)	81595	2	ug/L	2	LT	ug/L
2-Hexanone	77103	1	ug/L	1	LT	ug/L
4-Methyl-2-pentanone (MIBK)	78133	0.9	ug/L	0.9	LT	ug/L
Acetone	81552	2	ug/L	2	LT	ug/L
Benzene	34030	0.2	ug/L	0.2	LT	ug/L
Bromodichloromethane	32101	0.2	ug/L	0.2	LT	ug/L
Bromoform	32104	0.2	ug/L	0.2	LT	ug/L
Bromomethane	34413	0.2	ug/L	0.2	LT	ug/L
Carbon disulfide	77041	0.4	ug/L	0.4	LT	ug/L
Carbon tetrachloride	32102	0.2	ug/L	0.2	LT	ug/L
Chlorobenzene	34301	0.2	ug/L	0.2	LT	ug/L
Chloroethane	34311	0.2	ug/L	0.2	LT	ug/L
Chloroform	32106	0.2	ug/L	0.9		ug/L
Chloromethane	34418	0.2	ug/L	0.2	LT	ug/L

ANALYTE	STORET	DET_LIMIT	DET_L_UNITS	RESULTS	LAB_NOTAT	UNITS
cis-1,2-Dichloroethene	77093	0.2	ug/L	0.2	LT	ug/L
cis-1,3-Dichloropropene	34704	0.2	ug/L	0.2	LT	ug/L
Dibromochloromethane	32105	0.2	ug/L	0.2	LT	ug/L
Ethylbenzene	78113	0.2	ug/L	0.2	LT	ug/L
m&p-Xylenes	85795	0.4	ug/L	0.4	LT	ug/L
Methylene chloride	34423	0.2	ug/L	0.2	LT	ug/L
Methyl-tert-butyl-ether (MTBE)	78032	0.2	ug/L	0.2	LT	ug/L
o-Xylene	77135	0.2	ug/L	0.2	LT	ug/L
Styrene	77128	0.2	ug/L	0.2	LT	ug/L
Tetrachloroethene	34475	0.2	ug/L	7		ug/L
Toluene	34010	0.2	ug/L	0.2	LT	ug/L
trans-1,2-Dichloroethene	34546	0.2	ug/L	0.2	LT	ug/L
trans-1,3-Dichloropropene	34699	0.2	ug/L	0.2	LT	ug/L
Trichloroethene	39180	0.2	ug/L	10		ug/L
Vinyl chloride	39175	0.2	ug/L	0.2	LT	ug/L
Xylenes (total)	81551	0.3	ug/L	0.3	LT	ug/L
1,1,1-Trichloroethane	34506	0.2	ug/L	0.2	LT	ug/L
1,1,2,2-Tetrachloroethane	34516	0.2	ug/L	0.2	LT	ug/L
1,1,2-Trichloroethane	34511	0.3	ug/L	0.3	LT	ug/L
1,1-Dichloroethane	34496	0.2	ug/L	0.2	LT	ug/L
1,1-Dichloroethene	34501	0.2	ug/L	3		ug/L
1,2-Dichloroethane	34531	0.2	ug/L	0.2	LT	ug/L
1,2-Dichloropropane	34541	0.2	ug/L	0.2	LT	ug/L
1,3-Dichloropropane	77173	0.2	ug/L	0.2	LT	ug/L
2-Butanone (MEK)	81595	2	ug/L	2	LT	ug/L
2-Hexanone	77103	1	ug/L	1	LT	ug/L
4-Methyl-2-pentanone (MIBK)	78133	0.9	ug/L	0.9	LT	ug/L
Acetone	81552	2	ug/L	2	LT	ug/L
Benzene	34030	0.2	ug/L	0.2	LT	ug/L
Bromodichloromethane	32101	0.2	ug/L	0.2	LT	ug/L
Bromoform	32104	0.2	ug/L	0.2	LT	ug/L
Bromomethane	34413	0.2	ug/L	0.2	LT	ug/L
Carbon disulfide	77041	0.4	ug/L	0.4	LT	ug/L
Carbon tetrachloride	32102	0.2	ug/L	0.2	LT	ug/L

ANALYTE	STORET	DET_LIMIT	DET_L_UNITS	RESULTS	LAB_NOTAT	UNITS
Chlorobenzene	34301	0.2	ug/L	0.2	LT	ug/L
Chloroethane	34311	0.2	ug/L	0.2	LT	ug/L
Chloroform	32106	0.2	ug/L	0.9		ug/L
Chloromethane	34418	0.2	ug/L	0.2	LT	ug/L
cis-1,2-Dichloroethene	77093	0.2	ug/L	0.2	LT	ug/L
cis-1,3-Dichloropropene	34704	0.2	ug/L	0.2	LT	ug/L
Dibromochloromethane	32105	0.2	ug/L	0.2	LT	ug/L
Ethylbenzene	78113	0.2	ug/L	0.2	LT	ug/L
m&p-Xylenes	85795	0.4	ug/L	0.4	LT	ug/L
Methylene chloride	34423	0.2	ug/L	0.2	LT	ug/L
Methyl-tert-butyl-ether (MTBE)	78032	0.2	ug/L	0.2	LT	ug/L
o-Xylene	77135	0.2	ug/L	0.2	LT	ug/L
Styrene	77128	0.2	ug/L	0.2	LT	ug/L
Tetrachloroethene	34475	0.2	ug/L	8		ug/L
Toluene	34010	0.2	ug/L	0.2	LT	ug/L
trans-1,2-Dichloroethene	34546	0.2	ug/L	0.2	LT	ug/L
trans-1,3-Dichloropropene	34699	0.2	ug/L	0.2	LT	ug/L
Trichloroethene	39180	0.2	ug/L	13		ug/L
Vinyl chloride	39175	0.2	ug/L	0.2	LT	ug/L
Xylenes (total)	81551	0.3	ug/L	0.3	LT	ug/L
1,1,1-Trichloroethane	34506	0.2	ug/L	0.2	LT	ug/L
1,1,2,2-Tetrachloroethane	34516	0.2	ug/L	0.2	LT	ug/L
1,1,2-Trichloroethane	34511	0.3	ug/L	0.3	LT	ug/L
1,1-Dichloroethane	34496	0.2	ug/L	0.2	LT	ug/L
1,1-Dichloroethene	34501	0.2	ug/L	3		ug/L
1,2-Dichloroethane	34531	0.2	ug/L	0.2	LT	ug/L
1,2-Dichloropropane	34541	0.2	ug/L	0.2	LT	ug/L
1,3-Dichloropropane	77173	0.2	ug/L	0.2	LT	ug/L
2-Butanone (MEK)	81595	2	ug/L	2	LT	ug/L
2-Hexanone	77103	1	ug/L	1	LT	ug/L
4-Methyl-2-pentanone (MIBK)	78133	0.9	ug/L	0.9	LT	ug/L
Acetone	81552	2	ug/L	2	LT	ug/L
Benzene	34030	0.2	ug/L	0.2	LT	ug/L
Bromodichloromethane	32101	0.2	ug/L	0.2	LT	ug/L

ANALYTE	STORET	DET_LIMIT	DET_L_UNITS	RESULTS	LAB_NOTAT	UNITS
Bromoform	32104	0.2	ug/L	0.2	LT	ug/L
Bromomethane	34413	0.2	ug/L	0.2	LT	ug/L
Carbon disulfide	77041	0.4	ug/L	0.4	LT	ug/L
Carbon tetrachloride	32102	0.2	ug/L	0.2	LT	ug/L
Chlorobenzene	34301	0.2	ug/L	0.2	LT	ug/L
Chloroethane	34311	0.2	ug/L	0.2	LT	ug/L
Chloroform	32106	0.2	ug/L	0.9		ug/L
Chloromethane	34418	0.2	ug/L	0.2	LT	ug/L
cis-1,2-Dichloroethene	77093	0.2	ug/L	0.2	LT	ug/L
cis-1,3-Dichloropropene	34704	0.2	ug/L	0.2	LT	ug/L
Dibromochloromethane	32105	0.2	ug/L	0.2	LT	ug/L
Ethylbenzene	78113	0.2	ug/L	0.2	LT	ug/L
m&p-Xylenes	85795	0.4	ug/L	0.4	LT	ug/L
Methylene chloride	34423	0.2	ug/L	0.2	LT	ug/L
Methyl-tert-butyl-ether (MTBE)	78032	0.2	ug/L	0.2	LT	ug/L
o-Xylene	77135	0.2	ug/L	0.2	LT	ug/L
Styrene	77128	0.2	ug/L	0.2	LT	ug/L
Tetrachloroethene	34475	0.2	ug/L	2		ug/L
Toluene	34010	0.2	ug/L	0.2	LT	ug/L
trans-1,2-Dichloroethene	34546	0.2	ug/L	0.2	LT	ug/L
trans-1,3-Dichloropropene	34699	0.2	ug/L	0.2	LT	ug/L
Trichloroethene	39180	0.2	ug/L	10		ug/L
Vinyl chloride	39175	0.2	ug/L	0.2	LT	ug/L
Xylenes (total)	81551	0.3	ug/L	0.3	LT	ug/L
1,1,1-Trichloroethane	34506	0.2	ug/L	0.2	LT	ug/L
1,1,2,2-Tetrachloroethane	34516	0.2	ug/L	0.2	LT	ug/L
1,1,2-Trichloroethane	34511	0.3	ug/L	0.3	LT	ug/L
1,1-Dichloroethane	34496	0.2	ug/L	0.2	LT	ug/L
1,1-Dichloroethene	34501	0.2	ug/L	0.2	LT	ug/L
1,2-Dichloroethane	34531	0.2	ug/L	0.2	LT	ug/L
1,2-Dichloropropane	34541	0.2	ug/L	0.2	LT	ug/L
1,3-Dichloropropane	77173	0.2	ug/L	0.2	LT	ug/L
2-Butanone (MEK)	81595	2	ug/L	2	LT	ug/L
2-Hexanone	77103	1	ug/L	1	LT	ug/L

ANALYTE	STORET	DET_LIMIT	DET_L_UNITS	RESULTS	LAB_NOTAT	UNITS
4-Methyl-2-pentanone (MIBK)	78133	0.9	ug/L	0.9	LT	ug/L
Acetone	81552	2	ug/L	2	LT	ug/L
Benzene	34030	0.2	ug/L	0.2	LT	ug/L
Bromodichloromethane	32101	0.2	ug/L	0.2	LT	ug/L
Bromoform	32104	0.2	ug/L	0.2	LT	ug/L
Bromomethane	34413	0.2	ug/L	0.2	LT	ug/L
Carbon disulfide	77041	0.4	ug/L	0.4	LT	ug/L
Carbon tetrachloride	32102	0.2	ug/L	0.2	LT	ug/L
Chlorobenzene	34301	0.2	ug/L	0.2	LT	ug/L
Chloroethane	34311	0.2	ug/L	0.2	LT	ug/L
Chloroform	32106	0.2	ug/L	0.2	LT	ug/L
Chloromethane	34418	0.2	ug/L	0.2	LT	ug/L
cis-1,2-Dichloroethene	77093	0.2	ug/L	0.2	LT	ug/L
cis-1,3-Dichloropropene	34704	0.2	ug/L	0.2	LT	ug/L
Dibromochloromethane	32105	0.2	ug/L	0.2	LT	ug/L
Ethylbenzene	78113	0.2	ug/L	0.2	LT	ug/L
m&p-Xylenes	85795	0.4	ug/L	0.4	LT	ug/L
Methylene chloride	34423	0.2	ug/L	0.2	LT	ug/L
Methyl-tert-butyl-ether (MTBE)	78032	0.2	ug/L	0.2	LT	ug/L
o-Xylene	77135	0.2	ug/L	0.2	LT	ug/L
Styrene	77128	0.2	ug/L	0.2	LT	ug/L
Tetrachloroethene	34475	0.2	ug/L	0.2	LT	ug/L
Toluene	34010	0.2	ug/L	0.2	LT	ug/L
trans-1,2-Dichloroethene	34546	0.2	ug/L	0.2	LT	ug/L
trans-1,3-Dichloropropene	34699	0.2	ug/L	0.2	LT	ug/L
Trichloroethene	39180	0.2	ug/L	0.2	LT	ug/L
Vinyl chloride	39175	0.2	ug/L	0.2	LT	ug/L
Xylenes (total)	81551	0.3	ug/L	0.3	LT	ug/L

PARAM_NAME	DV_FLAGS	REASON
1,1,1-TRICHLOROETHANE TOTWUG/L		
1,1,2,2-TETRACHLOROETHANE TOTAL/WATER		
1,1,2-TRICHLOROETHANE TOTWUG/L		
1,1-DICHLOROETHANE TOTWUG/L		
1,1-DICHLOROETHYLENE (1,1-DICHLOROETHENE) TOTWUG/L		
1,2-DICHLOROETHANE, WHOLE WATER, UG/L		
1,2-DICHLOROPROPANE TOTWUG/L		
PROPANE,TRANS-1,3-DICHLORO-,WTR,WHL,RECOVERBL,UG/L		
METHYL ETHYL KETONE (2-BUTANONE) WHOLE WATER UG/L	R	Initial and continuing calibration RF<0.05
2-HEXANONE WHOLE WATER,UG/L		
TERBUTHYLAZINE TOTAL WATER UG/L		
ACETONE WHL WATER SMPL UG/L	R	Initial and continuing calibration RF<0.05
BENZENE IN WTR SMPLE GC-MS, HEXADECONE EXTR.(UG/L)		
BROMODICHLOROMETHANE,WHOLE WATER,UG/L		
BROMOFORM,WHOLE WATER,UG/L		
METHYL BROMIDE (BROMOMETHANE) TOTWUG/L		
CARBON DISULFIDE WHOLE WATER,UG/L		
CARBON TETRACHLORIDE,WHOLE WATER,UG/L		
CHLOROBENZENE TOTWUG/L		
CHLOROETHANE TOTWUG/L		
CHLOROFORM,WHOLE WATER,UG/L		
METHYL CHLORIDE (CHLOROMETHANE) TOTWUG/L	J	Continuing calibration %D>20
CIS-1,2-DICHLOROETHYLENE WHOLE WATER,UG/L		
CIS-1,3-DICHLOROPROPENE TOTAL IN WATER UG/L		
DIBROMOCHLOROMETHANE,WHOLE WATER,UG/L		
ETHYLBENZENE TOTWUG/L		
XYLENE, META & PARA, WATER, WHOLE		
METHYLENE CHLORIDE TOTWUG/L		
PROPANE, 2-METHOXY-2-METHYL- , WATER, WHOLE, UG/L		
O-XYLENE WHOLE WATER,UG/L		
STYRENE WHOLE WATER,UG/L		
TETRACHLOROETHYLENE (TETRACHLOROETHENE) (PCE) TOT		
TOLUENE IN WTR SMPLE GC-MS, HEXADECONE EXTR.(UG/L)		
TRANS-1,2-DICHLOROETHENE, TOTAL, IN WATER UG/L		

PARAM_NAME	DV_FLAGS	REASON
TRANS-1,3-DICHLOROPROPENE TOTAL IN WATER UG/L		
TRICHLOROETHYLENE (TCE) (TRICHLOROETHENE)WHOLE WTR		
VINYL CHLORIDE-WHOLE WATER SAMPLE-UG/L		
XYLENES IN WTR SMPLE GC-MS, HEXADECONE EXTR.(UG/L)		
1,1,1-TRICHLOROETHANE TOTWUG/L		
1,1,2,2-TETRACHLOROETHANE TOTAL/WATER		
1,1,2-TRICHLOROETHANE TOTWUG/L		
1,1-DICHLOROETHANE TOTWUG/L		
1,1-DICHLOROETHYLENE (1,1-DICHLOROETHENE) TOTWUG/L	J	Surrogate
1,2-DICHLOROETHANE, WHOLE WATER, UG/L		
1,2-DICHLOROPROPANE TOTWUG/L		
PROPANE,TRANS-1,3-DICHLORO-,WTR,WHL,RECOVERBL,UG/L		
METHYL ETHYL KETONE (2-BUTANONE) WHOLE WATER UG/L	R	Initial and continuing calibration RF<0.05
2-HEXANONE WHOLE WATER,UG/L		
TERBUTHYLAZINE TOTAL WATER UG/L		
ACETONE WHL WATER SMPL UG/L	R	Initial and continuing calibration RF<0.05
BENZENE IN WTR SMPLE GC-MS, HEXADECONE EXTR.(UG/L)		
BROMODICHLOROMETHANE,WHOLE WATER,UG/L		
BROMOFORM,WHOLE WATER,UG/L		
METHYL BROMIDE (BROMOMETHANE) TOTWUG/L		
CARBON DISULFIDE WHOLE WATER,UG/L		
CARBON TETRACHLORIDE,WHOLE WATER,UG/L		
CHLOROBENZENE TOTWUG/L		
CHLOROETHANE TOTWUG/L		
CHLOROFORM,WHOLE WATER,UG/L	J	Surrogate
METHYL CHLORIDE (CHLOROMETHANE) TOTWUG/L	J	Continuing calibration %D>20
CIS-1,2-DICHLOROETHYLENE WHOLE WATER,UG/L		
CIS-1,3-DICHLOROPROPENE TOTAL IN WATER UG/L		
DIBROMOCHLOROMETHANE,WHOLE WATER,UG/L		
ETHYLBENZENE TOTWUG/L		
XYLENE, META & PARA, WATER, WHOLE		
METHYLENE CHLORIDE TOTWUG/L		
PROPANE, 2-METHOXY-2-METHYL- , WATER, WHOLE, UG/L		
O-XYLENE WHOLE WATER,UG/L		

PARAM_NAME	DV_FLAGS	REASON
STYRENE WHOLE WATER,UG/L		
TETRACHLOROETHYLENE (TETRACHLOROETHENE) (PCE) TOT	J	Surrogate, value reported below reporting limit
TOLUENE IN WTR SMPLE GC-MS, HEXADECONE EXTR.(UG/L)		
TRANS-1,2-DICHLOROETHENE, TOTAL, IN WATER UG/L		
TRANS-1,3-DICHLOROPROPENE TOTAL IN WATER UG/L		
TRICHLOROETHYLENE (TCE) (TRICHLOROETHENE)WHOLE WTR	J	Surrogate
VINYL CHLORIDE-WHOLE WATER SAMPLE-UG/L		
XYLENES IN WTR SMPLE GC-MS, HEXADECONE EXTR.(UG/L)		
1,1,1-TRICHLOROETHANE TOTWUG/L		
1,1,2,2-TETRACHLOROETHANE TOTAL/WATER		
1,1,2-TRICHLOROETHANE TOTWUG/L		
1,1-DICHLOROETHANE TOTWUG/L	J	Surrogate
1,1-DICHLOROETHYLENE (1,1-DICHLOROETHENE) TOTWUG/L	J	Surrogate
1,2-DICHLOROETHANE, WHOLE WATER, UG/L		
1,2-DICHLOROPROPANE TOTWUG/L		
PROPANE,TRANS-1,3-DICHLORO-,WTR,WHL,RECOVERBL,UG/L		
METHYL ETHYL KETONE (2-BUTANONE) WHOLE WATER UG/L	R	Initial and continuing calibration RF<0.05
2-HEXANONE WHOLE WATER,UG/L		
TERBUTHYLAZINE TOTAL WATER UG/L		
ACETONE WHL WATER SMPL UG/L	R	Initial and continuing calibration RF<0.05
BENZENE IN WTR SMPLE GC-MS, HEXADECONE EXTR.(UG/L)		
BROMODICHLOROMETHANE,WHOLE WATER,UG/L		
BROMOFORM,WHOLE WATER,UG/L		
METHYL BROMIDE (BROMOMETHANE) TOTWUG/L		
CARBON DISULFIDE WHOLE WATER,UG/L		
CARBON TETRACHLORIDE,WHOLE WATER,UG/L	J	Surrogate
CHLOROBENZENE TOTWUG/L		
CHLOROETHANE TOTWUG/L		
CHLOROFORM,WHOLE WATER,UG/L	J	Surrogate
METHYL CHLORIDE (CHLOROMETHANE) TOTWUG/L	J	Continuing calibration %D>20
CIS-1,2-DICHLOROETHYLENE WHOLE WATER,UG/L		
CIS-1,3-DICHLOROPROPENE TOTAL IN WATER UG/L		
DIBROMOCHLOROMETHANE,WHOLE WATER,UG/L		
ETHYLBENZENE TOTWUG/L		

PARAM_NAME	DV_FLAGS	REASON
XYLENE, META & PARA, WATER, WHOLE		
METHYLENE CHLORIDE TOTWUG/L		
PROPANE, 2-METHOXY-2-METHYL- , WATER, WHOLE, UG/L		
O-XYLENE WHOLE WATER,UG/L		
STYRENE WHOLE WATER,UG/L		
TETRACHLOROETHYLENE (TETRACHLOROETHENE) (PCE) TOT	J	Surrogate
TOLUENE IN WTR SMPLE GC-MS, HEXADECONE EXTR.(UG/L)		
TRANS-1,2-DICHLOROETHENE, TOTAL, IN WATER UG/L		
TRANS-1,3-DICHLOROPROPENE TOTAL IN WATER UG/L		
TRICHLOROETHYLENE (TCE) (TRICHLOROETHENE)WHOLE WTR	J	Surrogate
VINYL CHLORIDE-WHOLE WATER SAMPLE-UG/L		
XYLENES IN WTR SMPLE GC-MS, HEXADECONE EXTR.(UG/L)		
1,1,1-TRICHLOROETHANE TOTWUG/L		
1,1,2,2-TETRACHLOROETHANE TOTAL/WATER		
1,1,2-TRICHLOROETHANE TOTWUG/L		
1,1-DICHLOROETHANE TOTWUG/L		
1,1-DICHLOROETHYLENE (1,1-DICHLOROETHENE) TOTWUG/L		
1,2-DICHLOROETHANE, WHOLE WATER, UG/L		
1,2-DICHLOROPROPANE TOTWUG/L		
PROPANE,TRANS-1,3-DICHLORO-,WTR,WHL,RECOVERBL,UG/L		
METHYL ETHYL KETONE (2-BUTANONE) WHOLE WATER UG/L	R	Initial and continuing calibration RF<0.05
2-HEXANONE WHOLE WATER,UG/L	J	Continuing calibration %D>20, BS/BSD
TERBUTHYLAZINE TOTAL WATER UG/L		
ACETONE WHL WATER SMPL UG/L	R	Initial and continuing calibration RF<0.05
BENZENE IN WTR SMPLE GC-MS, HEXADECONE EXTR.(UG/L)		
BROMODICHLOROMETHANE,WHOLE WATER,UG/L		
BROMOFORM,WHOLE WATER,UG/L		
METHYL BROMIDE (BROMOMETHANE) TOTWUG/L		
CARBON DISULFIDE WHOLE WATER,UG/L		
CARBON TETRACHLORIDE,WHOLE WATER,UG/L		
CHLOROBENZENE TOTWUG/L		
CHLOROETHANE TOTWUG/L		
CHLOROFORM,WHOLE WATER,UG/L		
METHYL CHLORIDE (CHLOROMETHANE) TOTWUG/L		

PARAM_NAME	DV_FLAGS	REASON
CIS-1,2-DICHLOROETHYLENE WHOLE WATER,UG/L		
CIS-1,3-DICHLOROPROPENE TOTAL IN WATER UG/L		
DIBROMOCHLOROMETHANE,WHOLE WATER,UG/L		
ETHYLBENZENE TOTWUG/L		
XYLENE, META & PARA, WATER, WHOLE		
METHYLENE CHLORIDE TOTWUG/L		
PROPANE, 2-METHOXY-2-METHYL- , WATER, WHOLE, UG/L		
O-XYLENE WHOLE WATER,UG/L		
STYRENE WHOLE WATER,UG/L		
TETRACHLOROETHYLENE (TETRACHLOROETHENE) (PCE) TOT		
TOLUENE IN WTR SMPLE GC-MS, HEXADECONE EXTR.(UG/L)		
TRANS-1,2-DICHLOROETHENE, TOTAL, IN WATER UG/L		
TRANS-1,3-DICHLOROPROPENE TOTAL IN WATER UG/L		
TRICHLOROETHYLENE (TCE) (TRICHLOROETHENE)WHOLE WTR		
VINYL CHLORIDE-WHOLE WATER SAMPLE-UG/L		
XYLENES IN WTR SMPLE GC-MS, HEXADECONE EXTR.(UG/L)		
1,1,1-TRICHLOROETHANE TOTWUG/L		
1,1,2,2-TETRACHLOROETHANE TOTAL/WATER		
1,1,2-TRICHLOROETHANE TOTWUG/L		
1,1-DICHLOROETHANE TOTWUG/L		
1,1-DICHLOROETHYLENE (1,1-DICHLOROETHENE) TOTWUG/L		
1,2-DICHLOROETHANE, WHOLE WATER, UG/L		
1,2-DICHLOROPROPANE TOTWUG/L		
PROPANE,TRANS-1,3-DICHLORO-,WTR,WHL,RECOVERBL,UG/L		
METHYL ETHYL KETONE (2-BUTANONE) WHOLE WATER UG/L	R	Initial and continuing calibration RF<0.05
2-HEXANONE WHOLE WATER,UG/L	J	Continuing calibration %D>20, BS/BSD
TERBUTHYLAZINE TOTAL WATER UG/L		
ACETONE WHL WATER SMPL UG/L	R	Initial and continuing calibration RF<0.05
BENZENE IN WTR SMPLE GC-MS, HEXADECONE EXTR.(UG/L)		
BROMODICHLOROMETHANE,WHOLE WATER,UG/L		
BROMOFORM,WHOLE WATER,UG/L		
METHYL BROMIDE (BROMOMETHANE) TOTWUG/L		
CARBON DISULFIDE WHOLE WATER,UG/L		
CARBON TETRACHLORIDE,WHOLE WATER,UG/L		

PARAM_NAME	DV_FLAGS	REASON
CHLOROBENZENE TOTWUG/L		
CHLOROETHANE TOTWUG/L		
CHLOROFORM,WHOLE WATER,UG/L		
METHYL CHLORIDE (CHLOROMETHANE) TOTWUG/L		
CIS-1,2-DICHLOROETHYLENE WHOLE WATER,UG/L		
CIS-1,3-DICHLOROPROPENE TOTAL IN WATER UG/L		
DIBROMOCHLOROMETHANE,WHOLE WATER,UG/L		
ETHYLBENZENE TOTWUG/L		
XYLENE, META & PARA, WATER, WHOLE		
METHYLENE CHLORIDE TOTWUG/L		
PROPANE, 2-METHOXY-2-METHYL- , WATER, WHOLE, UG/L		
O-XYLENE WHOLE WATER,UG/L		
STYRENE WHOLE WATER,UG/L		
TETRACHLOROETHYLENE (TETRACHLOROETHENE) (PCE) TOT		
TOLUENE IN WTR SMPLE GC-MS, HEXADECONE EXTR.(UG/L)		
TRANS-1,2-DICHLOROETHENE, TOTAL, IN WATER UG/L		
TRANS-1,3-DICHLOROPROPENE TOTAL IN WATER UG/L		
TRICHLOROETHYLENE (TCE) (TRICHLOROETHENE)WHOLE WTR		
VINYL CHLORIDE-WHOLE WATER SAMPLE-UG/L		
XYLENES IN WTR SMPLE GC-MS, HEXADECONE EXTR.(UG/L)		
1,1,1-TRICHLOROETHANE TOTWUG/L		
1,1,2,2-TETRACHLOROETHANE TOTAL/WATER		
1,1,2-TRICHLOROETHANE TOTWUG/L		
1,1-DICHLOROETHANE TOTWUG/L		
1,1-DICHLOROETHYLENE (1,1-DICHLOROETHENE) TOTWUG/L	J	Surrogate
1,2-DICHLOROETHANE, WHOLE WATER, UG/L		
1,2-DICHLOROPROPANE TOTWUG/L		
PROPANE,TRANS-1,3-DICHLORO-,WTR,WHL,RECOVERBL,UG/L		
METHYL ETHYL KETONE (2-BUTANONE) WHOLE WATER UG/L	R	Initial and continuing calibration RF<0.05
2-HEXANONE WHOLE WATER,UG/L		
TERBUTHYLAZINE TOTAL WATER UG/L		
ACETONE WHL WATER SMPL UG/L	R	Initial and continuing calibration RF<0.05
BENZENE IN WTR SMPLE GC-MS, HEXADECONE EXTR.(UG/L)		
BROMODICHLOROMETHANE,WHOLE WATER,UG/L		

PARAM_NAME	DV_FLAGS	REASON
BROMOFORM,WHOLE WATER,UG/L		
METHYL BROMIDE (BROMOMETHANE) TOTWUG/L		
CARBON DISULFIDE WHOLE WATER,UG/L		
CARBON TETRACHLORIDE,WHOLE WATER,UG/L		
CHLOROBENZENE TOTWUG/L		
CHLOROETHANE TOTWUG/L		
CHLOROFORM,WHOLE WATER,UG/L	J	Surrogate
METHYL CHLORIDE (CHLOROMETHANE) TOTWUG/L	J	Continuing calibration %D>20
CIS-1,2-DICHLOROETHYLENE WHOLE WATER,UG/L		
CIS-1,3-DICHLOROPROPENE TOTAL IN WATER UG/L		
DIBROMOCHLOROMETHANE,WHOLE WATER,UG/L		
ETHYLBENZENE TOTWUG/L		
XYLENE, META & PARA, WATER, WHOLE		
METHYLENE CHLORIDE TOTWUG/L		
PROPANE, 2-METHOXY-2-METHYL- , WATER, WHOLE, UG/L		
O-XYLENE WHOLE WATER,UG/L		
STYRENE WHOLE WATER,UG/L		
TETRACHLOROETHYLENE (TETRACHLOROETHENE) (PCE) TOT	J	Surrogate
TOLUENE IN WTR SMPLE GC-MS, HEXADECONE EXTR.(UG/L)		
TRANS-1,2-DICHLOROETHENE, TOTAL, IN WATER UG/L		
TRANS-1,3-DICHLOROPROPENE TOTAL IN WATER UG/L		
TRICHLOROETHYLENE (TCE) (TRICHLOROETHENE)WHOLE WTR	J	Surrogate
VINYL CHLORIDE-WHOLE WATER SAMPLE-UG/L		
XYLENES IN WTR SMPLE GC-MS, HEXADECONE EXTR.(UG/L)		
1,1,1-TRICHLOROETHANE TOTWUG/L		
1,1,2,2-TETRACHLOROETHANE TOTAL/WATER		
1,1,2-TRICHLOROETHANE TOTWUG/L		
1,1-DICHLOROETHANE TOTWUG/L		
1,1-DICHLOROETHYLENE (1,1-DICHLOROETHENE) TOTWUG/L		
1,2-DICHLOROETHANE, WHOLE WATER, UG/L		
1,2-DICHLOROPROPANE TOTWUG/L		
PROPANE,TRANS-1,3-DICHLORO-,WTR,WHL,RECOVERBL,UG/L		
METHYL ETHYL KETONE (2-BUTANONE) WHOLE WATER UG/L	R	Initial and continuing calibration RF<0.05
2-HEXANONE WHOLE WATER,UG/L		

PARAM_NAME	DV_FLAGS	REASON
TERBUTHYLAZINE TOTAL WATER UG/L		
ACETONE WHL WATER SMPL UG/L	R	Initial and continuing calibration RF<0.05
BENZENE IN WTR SMPLE GC-MS, HEXADECONE EXTR.(UG/L)		
BROMODICHLOROMETHANE,WHOLE WATER,UG/L		
BROMOFORM,WHOLE WATER,UG/L		
METHYL BROMIDE (BROMOMETHANE) TOTWUG/L		
CARBON DISULFIDE WHOLE WATER,UG/L		
CARBON TETRACHLORIDE,WHOLE WATER,UG/L		
CHLOROBENZENE TOTWUG/L		
CHLOROETHANE TOTWUG/L		
CHLOROFORM,WHOLE WATER,UG/L		
METHYL CHLORIDE (CHLOROMETHANE) TOTWUG/L	J	Continuing calibration %D>20
CIS-1,2-DICHLOROETHYLENE WHOLE WATER,UG/L		
CIS-1,3-DICHLOROPROPENE TOTAL IN WATER UG/L		
DIBROMOCHLOROMETHANE,WHOLE WATER,UG/L		
ETHYLBENZENE TOTWUG/L		
XYLENE, META & PARA, WATER, WHOLE		
METHYLENE CHLORIDE TOTWUG/L		
PROPANE, 2-METHOXY-2-METHYL- , WATER, WHOLE, UG/L		
O-XYLENE WHOLE WATER,UG/L		
STYRENE WHOLE WATER,UG/L		
TETRACHLOROETHYLENE (TETRACHLOROETHENE) (PCE) TOT		
TOLUENE IN WTR SMPLE GC-MS, HEXADECONE EXTR.(UG/L)		
TRANS-1,2-DICHLOROETHENE, TOTAL, IN WATER UG/L		
TRANS-1,3-DICHLOROPROPENE TOTAL IN WATER UG/L		
TRICHLOROETHYLENE (TCE) (TRICHLOROETHENE)WHOLE WTR		
VINYL CHLORIDE-WHOLE WATER SAMPLE-UG/L		
XYLENES IN WTR SMPLE GC-MS, HEXADECONE EXTR.(UG/L)		

RFW 577/VWR Facility
Date of Sampling: June 11, 2001
SDG: 203837

DEQ_WELL	LAB_NAME	AGENCY	SAMPLE_ID	SAMPLE_TYPE	LAB_ID	SAMPLE_DATE	SAMPLE_TIME	EXT_DATE	ANA_DATE	METHOD
	STL	WESTN	Trip Blank	B	203837-001	06/11/2001	1150	06/21/2001	06/21/2001	EPA 8260
	STL	WESTN	Trip Blank	B	203837-001	06/11/2001	1150	06/21/2001	06/21/2001	EPA 8260
	STL	WESTN	Trip Blank	B	203837-001	06/11/2001	1150	06/21/2001	06/21/2001	EPA 8260
	STL	WESTN	Trip Blank	B	203837-001	06/11/2001	1150	06/21/2001	06/21/2001	EPA 8260
	STL	WESTN	Trip Blank	B	203837-001	06/11/2001	1150	06/21/2001	06/21/2001	EPA 8260
	STL	WESTN	Trip Blank	B	203837-001	06/11/2001	1150	06/21/2001	06/21/2001	EPA 8260
	STL	WESTN	Trip Blank	B	203837-001	06/11/2001	1150	06/21/2001	06/21/2001	EPA 8260
	STL	WESTN	Trip Blank	B	203837-001	06/11/2001	1150	06/21/2001	06/21/2001	EPA 8260
	STL	WESTN	Trip Blank	B	203837-001	06/11/2001	1150	06/21/2001	06/21/2001	EPA 8260
	STL	WESTN	Trip Blank	B	203837-001	06/11/2001	1150	06/21/2001	06/21/2001	EPA 8260
	STL	WESTN	Trip Blank	B	203837-001	06/11/2001	1150	06/21/2001	06/21/2001	EPA 8260
	STL	WESTN	Trip Blank	B	203837-001	06/11/2001	1150	06/21/2001	06/21/2001	EPA 8260
	STL	WESTN	Trip Blank	B	203837-001	06/11/2001	1150	06/21/2001	06/21/2001	EPA 8260
	STL	WESTN	Trip Blank	B	203837-001	06/11/2001	1150	06/21/2001	06/21/2001	EPA 8260
	STL	WESTN	Trip Blank	B	203837-001	06/11/2001	1150	06/21/2001	06/21/2001	EPA 8260
	STL	WESTN	Trip Blank	B	203837-001	06/11/2001	1150	06/21/2001	06/21/2001	EPA 8260
	STL	WESTN	Trip Blank	B	203837-001	06/11/2001	1150	06/21/2001	06/21/2001	EPA 8260
	STL	WESTN	Trip Blank	B	203837-001	06/11/2001	1150	06/21/2001	06/21/2001	EPA 8260
	STL	WESTN	Trip Blank	B	203837-001	06/11/2001	1150	06/21/2001	06/21/2001	EPA 8260
	STL	WESTN	Trip Blank	B	203837-001	06/11/2001	1150	06/21/2001	06/21/2001	EPA 8260
	STL	WESTN	Trip Blank	B	203837-001	06/11/2001	1150	06/21/2001	06/21/2001	EPA 8260
	STL	WESTN	Trip Blank	B	203837-001	06/11/2001	1150	06/21/2001	06/21/2001	EPA 8260
	STL	WESTN	Trip Blank	B	203837-001	06/11/2001	1150	06/21/2001	06/21/2001	EPA 8260
	STL	WESTN	Trip Blank	B	203837-001	06/11/2001	1150	06/21/2001	06/21/2001	EPA 8260
	STL	WESTN	Trip Blank	B	203837-001	06/11/2001	1150	06/21/2001	06/21/2001	EPA 8260
	STL	WESTN	Trip Blank	B	203837-001	06/11/2001	1150	06/21/2001	06/21/2001	EPA 8260
	STL	WESTN	Trip Blank	B	203837-001	06/11/2001	1150	06/21/2001	06/21/2001	EPA 8260
	STL	WESTN	Trip Blank	B	203837-001	06/11/2001	1150	06/21/2001	06/21/2001	EPA 8260
	STL	WESTN	Trip Blank	B	203837-001	06/11/2001	1150	06/21/2001	06/21/2001	EPA 8260

DEQ_WELL	LAB_NAME	AGENCY	SAMPLE_ID	SAMPLE_TYPE	LAB_ID	SAMPLE_DATE	SAMPLE_TIME	EXT_DATE	ANA_DATE	METHOD
	STL	WESTN	Trip Blank	B	203837-001	06/11/2001	1150	06/21/2001	06/21/2001	EPA 8260
	STL	WESTN	Trip Blank	B	203837-001	06/11/2001	1150	06/21/2001	06/21/2001	EPA 8260
	STL	WESTN	Trip Blank	B	203837-001	06/11/2001	1150	06/21/2001	06/21/2001	EPA 8260
	STL	WESTN	Trip Blank	B	203837-001	06/11/2001	1150	06/21/2001	06/21/2001	EPA 8260
	STL	WESTN	WCP-MW-045-061101	G	203837-003	06/11/2001	1605	06/21/2001	06/21/2001	EPA 8260
	STL	WESTN	WCP-MW-045-061101	G	203837-003	06/11/2001	1605	06/21/2001	06/21/2001	EPA 8260
	STL	WESTN	WCP-MW-045-061101	G	203837-003	06/11/2001	1605	06/21/2001	06/21/2001	EPA 8260
	STL	WESTN	WCP-MW-045-061101	G	203837-003	06/11/2001	1605	06/21/2001	06/21/2001	EPA 8260
	STL	WESTN	WCP-MW-045-061101	G	203837-003	06/11/2001	1605	06/21/2001	06/21/2001	EPA 8260
	STL	WESTN	WCP-MW-045-061101	G	203837-003	06/11/2001	1605	06/21/2001	06/21/2001	EPA 8260
	STL	WESTN	WCP-MW-045-061101	G	203837-003	06/11/2001	1605	06/21/2001	06/21/2001	EPA 8260
	STL	WESTN	WCP-MW-045-061101	G	203837-003	06/11/2001	1605	06/21/2001	06/21/2001	EPA 8260
	STL	WESTN	WCP-MW-045-061101	G	203837-003	06/11/2001	1605	06/21/2001	06/21/2001	EPA 8260
	STL	WESTN	WCP-MW-045-061101	G	203837-003	06/11/2001	1605	06/21/2001	06/21/2001	EPA 8260
	STL	WESTN	WCP-MW-045-061101	G	203837-003	06/11/2001	1605	06/21/2001	06/21/2001	EPA 8260
	STL	WESTN	WCP-MW-045-061101	G	203837-003	06/11/2001	1605	06/21/2001	06/21/2001	EPA 8260
	STL	WESTN	WCP-MW-045-061101	G	203837-003	06/11/2001	1605	06/21/2001	06/21/2001	EPA 8260
	STL	WESTN	WCP-MW-045-061101	G	203837-003	06/11/2001	1605	06/21/2001	06/21/2001	EPA 8260
	STL	WESTN	WCP-MW-045-061101	G	203837-003	06/11/2001	1605	06/21/2001	06/21/2001	EPA 8260
	STL	WESTN	WCP-MW-045-061101	G	203837-003	06/11/2001	1605	06/21/2001	06/21/2001	EPA 8260
	STL	WESTN	WCP-MW-045-061101	G	203837-003	06/11/2001	1605	06/21/2001	06/21/2001	EPA 8260
	STL	WESTN	WCP-MW-045-061101	G	203837-003	06/11/2001	1605	06/21/2001	06/21/2001	EPA 8260
	STL	WESTN	WCP-MW-045-061101	G	203837-003	06/11/2001	1605	06/21/2001	06/21/2001	EPA 8260
	STL	WESTN	WCP-MW-045-061101	G	203837-003	06/11/2001	1605	06/21/2001	06/21/2001	EPA 8260
	STL	WESTN	WCP-MW-045-061101	G	203837-003	06/11/2001	1605	06/21/2001	06/21/2001	EPA 8260
	STL	WESTN	WCP-MW-045-061101	G	203837-003	06/11/2001	1605	06/21/2001	06/21/2001	EPA 8260
	STL	WESTN	WCP-MW-045-061101	G	203837-003	06/11/2001	1605	06/21/2001	06/21/2001	EPA 8260
	STL	WESTN	WCP-MW-045-061101	G	203837-003	06/11/2001	1605	06/21/2001	06/21/2001	EPA 8260

DEQ_WELL	LAB_NAME	AGENCY	SAMPLE_ID	SAMPLE_TYPE	LAB_ID	SAMPLE_DATE	SAMPLE_TIME	EXT_DATE	ANA_DATE	METHOD
	STL	WESTN	WCP-MW-045-061101	G	203837-003	06/11/2001	1605	06/21/2001	06/21/2001	EPA 8260
	STL	WESTN	WCP-MW-045-061101	G	203837-003	06/11/2001	1605	06/21/2001	06/21/2001	EPA 8260
	STL	WESTN	WCP-MW-045-061101	G	203837-003	06/11/2001	1605	06/21/2001	06/21/2001	EPA 8260
	STL	WESTN	WCP-MW-045-061101	G	203837-003	06/11/2001	1605	06/21/2001	06/21/2001	EPA 8260
	STL	WESTN	WCP-MW-045-061101	G	203837-003	06/11/2001	1605	06/21/2001	06/21/2001	EPA 8260
	STL	WESTN	WCP-MW-045-061101	G	203837-003	06/11/2001	1605	06/21/2001	06/21/2001	EPA 8260
	STL	WESTN	WCP-MW-045-061101	G	203837-003	06/11/2001	1605	06/21/2001	06/21/2001	EPA 8260
	STL	WESTN	WCP-MW-045-061101	G	203837-003	06/11/2001	1605	06/21/2001	06/21/2001	EPA 8260
	STL	WESTN	WCP-MW-048-061101	G	203837-002	06/11/2001	1150	06/21/2001	06/21/2001	EPA 8260
	STL	WESTN	WCP-MW-048-061101	G	203837-002	06/11/2001	1150	06/21/2001	06/21/2001	EPA 8260
	STL	WESTN	WCP-MW-048-061101	G	203837-002	06/11/2001	1150	06/21/2001	06/21/2001	EPA 8260
	STL	WESTN	WCP-MW-048-061101	G	203837-002	06/11/2001	1150	06/21/2001	06/21/2001	EPA 8260
	STL	WESTN	WCP-MW-048-061101	G	203837-002	06/11/2001	1150	06/21/2001	06/21/2001	EPA 8260
	STL	WESTN	WCP-MW-048-061101	G	203837-002	06/11/2001	1150	06/21/2001	06/21/2001	EPA 8260
	STL	WESTN	WCP-MW-048-061101	G	203837-002	06/11/2001	1150	06/21/2001	06/21/2001	EPA 8260
	STL	WESTN	WCP-MW-048-061101	G	203837-002	06/11/2001	1150	06/21/2001	06/21/2001	EPA 8260
	STL	WESTN	WCP-MW-048-061101	G	203837-002	06/11/2001	1150	06/21/2001	06/21/2001	EPA 8260
	STL	WESTN	WCP-MW-048-061101	G	203837-002	06/11/2001	1150	06/21/2001	06/21/2001	EPA 8260
	STL	WESTN	WCP-MW-048-061101	G	203837-002	06/11/2001	1150	06/21/2001	06/21/2001	EPA 8260
	STL	WESTN	WCP-MW-048-061101	G	203837-002	06/11/2001	1150	06/21/2001	06/21/2001	EPA 8260
	STL	WESTN	WCP-MW-048-061101	G	203837-002	06/11/2001	1150	06/21/2001	06/21/2001	EPA 8260
	STL	WESTN	WCP-MW-048-061101	G	203837-002	06/11/2001	1150	06/21/2001	06/21/2001	EPA 8260
	STL	WESTN	WCP-MW-048-061101	G	203837-002	06/11/2001	1150	06/21/2001	06/21/2001	EPA 8260
	STL	WESTN	WCP-MW-048-061101	G	203837-002	06/11/2001	1150	06/21/2001	06/21/2001	EPA 8260
	STL	WESTN	WCP-MW-048-061101	G	203837-002	06/11/2001	1150	06/21/2001	06/21/2001	EPA 8260
	STL	WESTN	WCP-MW-048-061101	G	203837-002	06/11/2001	1150	06/21/2001	06/21/2001	EPA 8260
	STL	WESTN	WCP-MW-048-061101	G	203837-002	06/11/2001	1150	06/21/2001	06/21/2001	EPA 8260
	STL	WESTN	WCP-MW-048-061101	G	203837-002	06/11/2001	1150	06/21/2001	06/21/2001	EPA 8260
	STL	WESTN	WCP-MW-048-061101	G	203837-002	06/11/2001	1150	06/21/2001	06/21/2001	EPA 8260

DEQ_WELL	LAB_NAME	AGENCY	SAMPLE_ID	SAMPLE_TYPE	LAB_ID	SAMPLE_DATE	SAMPLE_TIME	EXT_DATE	ANA_DATE	METHOD
	STL	WESTN	WCP-MW-048-061101	G	203837-002	06/11/2001	1150	06/21/2001	06/21/2001	EPA 8260
	STL	WESTN	WCP-MW-048-061101	G	203837-002	06/11/2001	1150	06/21/2001	06/21/2001	EPA 8260
	STL	WESTN	WCP-MW-048-061101	G	203837-002	06/11/2001	1150	06/21/2001	06/21/2001	EPA 8260
	STL	WESTN	WCP-MW-048-061101	G	203837-002	06/11/2001	1150	06/21/2001	06/21/2001	EPA 8260
	STL	WESTN	WCP-MW-048-061101	G	203837-002	06/11/2001	1150	06/21/2001	06/21/2001	EPA 8260
	STL	WESTN	WCP-MW-048-061101	G	203837-002	06/11/2001	1150	06/21/2001	06/21/2001	EPA 8260
	STL	WESTN	WCP-MW-048-061101	G	203837-002	06/11/2001	1150	06/21/2001	06/21/2001	EPA 8260
	STL	WESTN	WCP-MW-048-061101	G	203837-002	06/11/2001	1150	06/21/2001	06/21/2001	EPA 8260
	STL	WESTN	WCP-MW-048-061101	G	203837-002	06/11/2001	1150	06/21/2001	06/21/2001	EPA 8260
	STL	WESTN	WCP-MW-048-061101	G	203837-002	06/11/2001	1150	06/21/2001	06/21/2001	EPA 8260
	STL	WESTN	WCP-MW-048-061101	G	203837-002	06/11/2001	1150	06/21/2001	06/21/2001	EPA 8260
	STL	WESTN	WCP-MW-048-061101	G	203837-002	06/11/2001	1150	06/21/2001	06/21/2001	EPA 8260
	STL	WESTN	WCP-MW-048-061101	G	203837-002	06/11/2001	1150	06/21/2001	06/21/2001	EPA 8260
	STL	WESTN	WCP-MW-145-061101	G	203837-004	06/11/2001	1615	06/21/2001	06/21/2001	EPA 8260
	STL	WESTN	WCP-MW-145-061101	G	203837-004	06/11/2001	1615	06/21/2001	06/21/2001	EPA 8260
	STL	WESTN	WCP-MW-145-061101	G	203837-004	06/11/2001	1615	06/21/2001	06/21/2001	EPA 8260
	STL	WESTN	WCP-MW-145-061101	G	203837-004	06/11/2001	1615	06/21/2001	06/21/2001	EPA 8260
	STL	WESTN	WCP-MW-145-061101	G	203837-004	06/11/2001	1615	06/21/2001	06/21/2001	EPA 8260
	STL	WESTN	WCP-MW-145-061101	G	203837-004	06/11/2001	1615	06/21/2001	06/21/2001	EPA 8260
	STL	WESTN	WCP-MW-145-061101	G	203837-004	06/11/2001	1615	06/21/2001	06/21/2001	EPA 8260
	STL	WESTN	WCP-MW-145-061101	G	203837-004	06/11/2001	1615	06/21/2001	06/21/2001	EPA 8260
	STL	WESTN	WCP-MW-145-061101	G	203837-004	06/11/2001	1615	06/21/2001	06/21/2001	EPA 8260
	STL	WESTN	WCP-MW-145-061101	G	203837-004	06/11/2001	1615	06/21/2001	06/21/2001	EPA 8260
	STL	WESTN	WCP-MW-145-061101	G	203837-004	06/11/2001	1615	06/21/2001	06/21/2001	EPA 8260
	STL	WESTN	WCP-MW-145-061101	G	203837-004	06/11/2001	1615	06/21/2001	06/21/2001	EPA 8260
	STL	WESTN	WCP-MW-145-061101	G	203837-004	06/11/2001	1615	06/21/2001	06/21/2001	EPA 8260
	STL	WESTN	WCP-MW-145-061101	G	203837-004	06/11/2001	1615	06/21/2001	06/21/2001	EPA 8260
	STL	WESTN	WCP-MW-145-061101	G	203837-004	06/11/2001	1615	06/21/2001	06/21/2001	EPA 8260
	STL	WESTN	WCP-MW-145-061101	G	203837-004	06/11/2001	1615	06/21/2001	06/21/2001	EPA 8260
	STL	WESTN	WCP-MW-145-061101	G	203837-004	06/11/2001	1615	06/21/2001	06/21/2001	EPA 8260

RFW 577/VWR Facility
Date of Sampling: June 11, 2001
SDG: 203837

DEQ_WELL	LAB_NAME	AGENCY	SAMPLE_ID	SAMPLE_TYPE	LAB_ID	SAMPLE_DATE	SAMPLE_TIME	EXT_DATE	ANA_DATE	METHOD
	STL	WESTN	WCP-MW-145-061101	G	203837-004	06/11/2001	1615	06/21/2001	06/21/2001	EPA 8260
	STL	WESTN	WCP-MW-145-061101	G	203837-004	06/11/2001	1615	06/21/2001	06/21/2001	EPA 8260
	STL	WESTN	WCP-MW-145-061101	G	203837-004	06/11/2001	1615	06/21/2001	06/21/2001	EPA 8260
	STL	WESTN	WCP-MW-145-061101	G	203837-004	06/11/2001	1615	06/21/2001	06/21/2001	EPA 8260
	STL	WESTN	WCP-MW-145-061101	G	203837-004	06/11/2001	1615	06/21/2001	06/21/2001	EPA 8260
	STL	WESTN	WCP-MW-145-061101	G	203837-004	06/11/2001	1615	06/21/2001	06/21/2001	EPA 8260
	STL	WESTN	WCP-MW-145-061101	G	203837-004	06/11/2001	1615	06/21/2001	06/21/2001	EPA 8260
	STL	WESTN	WCP-MW-145-061101	G	203837-004	06/11/2001	1615	06/21/2001	06/21/2001	EPA 8260
	STL	WESTN	WCP-MW-145-061101	G	203837-004	06/11/2001	1615	06/21/2001	06/21/2001	EPA 8260
	STL	WESTN	WCP-MW-145-061101	G	203837-004	06/11/2001	1615	06/21/2001	06/21/2001	EPA 8260
	STL	WESTN	WCP-MW-145-061101	G	203837-004	06/11/2001	1615	06/21/2001	06/21/2001	EPA 8260
	STL	WESTN	WCP-MW-145-061101	G	203837-004	06/11/2001	1615	06/21/2001	06/21/2001	EPA 8260
	STL	WESTN	WCP-MW-145-061101	G	203837-004	06/11/2001	1615	06/21/2001	06/21/2001	EPA 8260
	STL	WESTN	WCP-MW-145-061101	G	203837-004	06/11/2001	1615	06/21/2001	06/21/2001	EPA 8260
	STL	WESTN	WCP-MW-145-061101	G	203837-004	06/11/2001	1615	06/21/2001	06/21/2001	EPA 8260
	STL	WESTN	WCP-MW-145-061101	G	203837-004	06/11/2001	1615	06/21/2001	06/21/2001	EPA 8260

ANALYTE	STORET	DET_LIMIT	DET_L_UNITS	RESULTS	LAB_NOTAT	UNITS
1,1,1-Trichloroethane	34506	0.2	ug/L	0.2	LT	ug/L
1,1,2,2-Tetrachloroethane	34516	0.2	ug/L	0.2	LT	ug/L
1,1,2-Trichloroethane	34511	0.3	ug/L	0.3	LT	ug/L
1,1-Dichloroethane	34496	0.2	ug/L	0.2	LT	ug/L
1,1-Dichloroethene	34501	0.2	ug/L	0.2	LT	ug/L
1,2-Dichloroethane	34531	0.2	ug/L	0.2	LT	ug/L
1,2-Dichloropropane	34541	0.2	ug/L	0.2	LT	ug/L
1,3-Dichloropropane	77173	0.2	ug/L	0.2	LT	ug/L
2-Butanone (MEK)	81595	2	ug/L	2	LT	ug/L
2-Hexanone	77103	1	ug/L	1	LT	ug/L
4-Methyl-2-pentanone (MIBK)	78133	0.9	ug/L	0.9	LT	ug/L
Acetone	81552	2	ug/L	7		ug/L
Benzene	34030	0.2	ug/L	0.2	LT	ug/L
Bromodichloromethane	32101	0.2	ug/L	0.2	LT	ug/L
Bromoform	32104	0.2	ug/L	0.2	LT	ug/L
Bromomethane	34413	0.2	ug/L	0.2	LT	ug/L
Carbon disulfide	77041	0.4	ug/L	0.4	LT	ug/L
Carbon tetrachloride	32102	0.2	ug/L	0.2	LT	ug/L
Chlorobenzene	34301	0.2	ug/L	0.2	LT	ug/L
Chloroethane	34311	0.2	ug/L	0.2	LT	ug/L
Chloroform	32106	0.2	ug/L	0.2	LT	ug/L
Chloromethane	34418	0.2	ug/L	0.2	LT	ug/L
cis-1,2-Dichloroethene	77093	0.2	ug/L	0.2	LT	ug/L
cis-1,3-Dichloropropene	34704	0.2	ug/L	0.2	LT	ug/L
Dibromochloromethane	32105	0.2	ug/L	0.2	LT	ug/L
Ethylbenzene	78113	0.2	ug/L	0.2	LT	ug/L
m&p-Xylenes	85795	0.4	ug/L	0.4	LT	ug/L
Methylene chloride	34423	0.2	ug/L	0.2	LT	ug/L
Methyl-tert-butyl-ether (MTBE)	78032	0.2	ug/L	0.2	LT	ug/L
o-Xylene	77135	0.2	ug/L	0.2	LT	ug/L
Styrene	77128	0.2	ug/L	0.2	LT	ug/L
Tetrachloroethene	34475	0.2	ug/L	0.2	LT	ug/L
Toluene	34010	0.2	ug/L	0.2	LT	ug/L
trans-1,2-Dichloroethene	34546	0.2	ug/L	0.2	LT	ug/L

ANALYTE	STORET	DET_LIMIT	DET_L_UNITS	RESULTS	LAB_NOTAT	UNITS
trans-1,3-Dichloropropene	34699	0.2	ug/L	0.2	LT	ug/L
Trichloroethene	39180	0.2	ug/L	0.2	LT	ug/L
Vinyl chloride	39175	0.2	ug/L	0.2	LT	ug/L
Xylenes (total)	81551	0.3	ug/L	0.3	LT	ug/L
1,1,1-Trichloroethane	34506	0.2	ug/L	0.2	LT	ug/L
1,1,2,2-Tetrachloroethane	34516	0.2	ug/L	0.2	LT	ug/L
1,1,2-Trichloroethane	34511	0.3	ug/L	0.3	LT	ug/L
1,1-Dichloroethane	34496	0.2	ug/L	0.2	LT	ug/L
1,1-Dichloroethene	34501	0.2	ug/L	13		ug/L
1,2-Dichloroethane	34531	0.2	ug/L	0.2	LT	ug/L
1,2-Dichloropropane	34541	0.2	ug/L	0.2	LT	ug/L
1,3-Dichloropropane	77173	0.2	ug/L	0.2	LT	ug/L
2-Butanone (MEK)	81595	2	ug/L	2	LT	ug/L
2-Hexanone	77103	1	ug/L	1	LT	ug/L
4-Methyl-2-pentanone (MIBK)	78133	0.9	ug/L	0.9	LT	ug/L
Acetone	81552	2	ug/L	2		ug/L
Benzene	34030	0.2	ug/L	0.2	LT	ug/L
Bromodichloromethane	32101	0.2	ug/L	0.2	LT	ug/L
Bromoform	32104	0.2	ug/L	0.2	LT	ug/L
Bromomethane	34413	0.2	ug/L	0.2	LT	ug/L
Carbon disulfide	77041	0.4	ug/L	0.4	LT	ug/L
Carbon tetrachloride	32102	0.2	ug/L	0.2	LT	ug/L
Chlorobenzene	34301	0.2	ug/L	0.2	LT	ug/L
Chloroethane	34311	0.2	ug/L	0.2	LT	ug/L
Chloroform	32106	0.2	ug/L	0.2	LT	ug/L
Chloromethane	34418	0.2	ug/L	0.2	LT	ug/L
cis-1,2-Dichloroethene	77093	0.2	ug/L	0.2	LT	ug/L
cis-1,3-Dichloropropene	34704	0.2	ug/L	0.2	LT	ug/L
Dibromochloromethane	32105	0.2	ug/L	0.2	LT	ug/L
Ethylbenzene	78113	0.2	ug/L	0.2	LT	ug/L
m&p-Xylenes	85795	0.4	ug/L	0.4	LT	ug/L
Methylene chloride	34423	0.2	ug/L	0.2	LT	ug/L
Methyl-tert-butyl-ether (MTBE)	78032	0.2	ug/L	0.2	LT	ug/L
o-Xylene	77135	0.2	ug/L	0.2	LT	ug/L

ANALYTE	STORET	DET_LIMIT	DET_L_UNITS	RESULTS	LAB_NOTAT	UNITS
Styrene	77128	0.2	ug/L	0.2	LT	ug/L
Tetrachloroethene	34475	0.2	ug/L	22		ug/L
Toluene	34010	0.2	ug/L	0.2	LT	ug/L
trans-1,2-Dichloroethene	34546	0.2	ug/L	0.2	LT	ug/L
trans-1,3-Dichloropropene	34699	0.2	ug/L	0.2	LT	ug/L
Trichloroethene	39180	0.2	ug/L	12		ug/L
Vinyl chloride	39175	0.2	ug/L	0.2	LT	ug/L
Xylenes (total)	81551	0.3	ug/L	0.3	LT	ug/L
1,1,1-Trichloroethane	34506	0.2	ug/L	0.2	LT	ug/L
1,1,2,2-Tetrachloroethane	34516	0.2	ug/L	0.2	LT	ug/L
1,1,2-Trichloroethane	34511	0.3	ug/L	0.3	LT	ug/L
1,1-Dichloroethane	34496	0.2	ug/L	0.2	LT	ug/L
1,1-Dichloroethene	34501	0.2	ug/L	0.7		ug/L
1,2-Dichloroethane	34531	0.2	ug/L	0.2	LT	ug/L
1,2-Dichloropropane	34541	0.2	ug/L	0.2	LT	ug/L
1,3-Dichloropropane	77173	0.2	ug/L	0.2	LT	ug/L
2-Butanone (MEK)	81595	2	ug/L	2	LT	ug/L
2-Hexanone	77103	1	ug/L	1	LT	ug/L
4-Methyl-2-pentanone (MIBK)	78133	0.9	ug/L	0.9	LT	ug/L
Acetone	81552	2	ug/L	2	LT	ug/L
Benzene	34030	0.2	ug/L	0.2	LT	ug/L
Bromodichloromethane	32101	0.2	ug/L	0.2	LT	ug/L
Bromoform	32104	0.2	ug/L	0.2	LT	ug/L
Bromomethane	34413	0.2	ug/L	0.2	LT	ug/L
Carbon disulfide	77041	0.4	ug/L	0.4	LT	ug/L
Carbon tetrachloride	32102	0.2	ug/L	0.2	LT	ug/L
Chlorobenzene	34301	0.2	ug/L	0.2	LT	ug/L
Chloroethane	34311	0.2	ug/L	0.2	LT	ug/L
Chloroform	32106	0.2	ug/L	0.2	LT	ug/L
Chloromethane	34418	0.2	ug/L	0.2	LT	ug/L
cis-1,2-Dichloroethene	77093	0.2	ug/L	0.2	LT	ug/L
cis-1,3-Dichloropropene	34704	0.2	ug/L	0.2	LT	ug/L
Dibromochloromethane	32105	0.2	ug/L	0.2	LT	ug/L
Ethylbenzene	78113	0.2	ug/L	0.2	LT	ug/L

ANALYTE	STORET	DET_LIMIT	DET_L_UNITS	RESULTS	LAB_NOTAT	UNITS
m&p-Xylenes	85795	0.4	ug/L	0.4	LT	ug/L
Methylene chloride	34423	0.2	ug/L	0.2	LT	ug/L
Methyl-tert-butyl-ether (MTBE)	78032	0.2	ug/L	0.2	LT	ug/L
o-Xylene	77135	0.2	ug/L	0.2	LT	ug/L
Styrene	77128	0.2	ug/L	0.2	LT	ug/L
Tetrachloroethene	34475	0.2	ug/L	0.2	LT	ug/L
Toluene	34010	0.2	ug/L	0.2	LT	ug/L
trans-1,2-Dichloroethene	34546	0.2	ug/L	0.2	LT	ug/L
trans-1,3-Dichloropropene	34699	0.2	ug/L	0.2	LT	ug/L
Trichloroethene	39180	0.2	ug/L	0.2	LT	ug/L
Vinyl chloride	39175	0.2	ug/L	0.2	LT	ug/L
Xylenes (total)	81551	0.3	ug/L	0.3	LT	ug/L
1,1,1-Trichloroethane	34506	0.2	ug/L	0.2	LT	ug/L
1,1,2,2-Tetrachloroethane	34516	0.2	ug/L	0.2	LT	ug/L
1,1,2-Trichloroethane	34511	0.3	ug/L	0.3	LT	ug/L
1,1-Dichloroethane	34496	0.2	ug/L	0.2	LT	ug/L
1,1-Dichloroethene	34501	0.2	ug/L	13		ug/L
1,2-Dichloroethane	34531	0.2	ug/L	0.2	LT	ug/L
1,2-Dichloropropane	34541	0.2	ug/L	0.2	LT	ug/L
1,3-Dichloropropane	77173	0.2	ug/L	0.2	LT	ug/L
2-Butanone (MEK)	81595	2	ug/L	2	LT	ug/L
2-Hexanone	77103	1	ug/L	1	LT	ug/L
4-Methyl-2-pentanone (MIBK)	78133	0.9	ug/L	0.9	LT	ug/L
Acetone	81552	2	ug/L	2	LT	ug/L
Benzene	34030	0.2	ug/L	0.2	LT	ug/L
Bromodichloromethane	32101	0.2	ug/L	0.2	LT	ug/L
Bromoform	32104	0.2	ug/L	0.2	LT	ug/L
Bromomethane	34413	0.2	ug/L	0.2	LT	ug/L
Carbon disulfide	77041	0.4	ug/L	0.4	LT	ug/L
Carbon tetrachloride	32102	0.2	ug/L	0.2	LT	ug/L
Chlorobenzene	34301	0.2	ug/L	0.2	LT	ug/L
Chloroethane	34311	0.2	ug/L	0.2	LT	ug/L
Chloroform	32106	0.2	ug/L	0.2	LT	ug/L
Chloromethane	34418	0.2	ug/L	0.2	LT	ug/L

ANALYTE	STORET	DET_LIMIT	DET_L_UNITS	RESULTS	LAB_NOTAT	UNITS
cis-1,2-Dichloroethene	77093	0.2	ug/L	0.2	LT	ug/L
cis-1,3-Dichloropropene	34704	0.2	ug/L	0.2	LT	ug/L
Dibromochloromethane	32105	0.2	ug/L	0.2	LT	ug/L
Ethylbenzene	78113	0.2	ug/L	0.2	LT	ug/L
m&p-Xylenes	85795	0.4	ug/L	0.4	LT	ug/L
Methylene chloride	34423	0.2	ug/L	0.2	LT	ug/L
Methyl-tert-butyl-ether (MTBE)	78032	0.2	ug/L	0.2	LT	ug/L
o-Xylene	77135	0.2	ug/L	0.2	LT	ug/L
Styrene	77128	0.2	ug/L	0.2	LT	ug/L
Tetrachloroethene	34475	0.2	ug/L	22		ug/L
Toluene	34010	0.2	ug/L	0.2	LT	ug/L
trans-1,2-Dichloroethene	34546	0.2	ug/L	0.2	LT	ug/L
trans-1,3-Dichloropropene	34699	0.2	ug/L	0.2	LT	ug/L
Trichloroethene	39180	0.2	ug/L	12		ug/L
Vinyl chloride	39175	0.2	ug/L	0.2	LT	ug/L
Xylenes (total)	81551	0.3	ug/L	0.3	LT	ug/L

PARAM_NAME	DV_FLAGS	REASON
1,1,1-TRICHLOROETHANE TOTWUG/L		
1,1,2,2-TETRACHLOROETHANE TOTAL/WATER		
1,1,2-TRICHLOROETHANE TOTWUG/L		
1,1-DICHLOROETHANE TOTWUG/L		
1,1-DICHLOROETHYLENE (1,1-DICHLOROETHENE) TOTWUG/L		
1,2-DICHLOROETHANE, WHOLE WATER, UG/L		
1,2-DICHLOROPROPANE TOTWUG/L		
PROPANE,TRANS-1,3-DICHLORO-,WTR,WHL,RECOVERBL,UG/L		
METHYL ETHYL KETONE (2-BUTANONE) WHOLE WATER UG/L	R	Initial and continuing calibration RF<0.05
2-HEXANONE WHOLE WATER,UG/L	J	Continuing calibration %D>20, MS/MSD, BS/BSD
TERBUTHYLAZINE TOTAL WATER UG/L	J	Continuing calibration %D>20
ACETONE WHL WATER SMPL UG/L	J	Initial and continuing calibration RF<0.05
BENZENE IN WTR SMPLE GC-MS, HEXADECONE EXTR.(UG/L)		
BROMODICHLOROMETHANE,WHOLE WATER,UG/L		
BROMOFORM,WHOLE WATER,UG/L		
METHYL BROMIDE (BROMOMETHANE) TOTWUG/L	J	Continuing calibration %D>20
CARBON DISULFIDE WHOLE WATER,UG/L		
CARBON TETRACHLORIDE,WHOLE WATER,UG/L		
CHLOROBENZENE TOTWUG/L		
CHLOROETHANE TOTWUG/L		
CHLOROFORM,WHOLE WATER,UG/L		
METHYL CHLORIDE (CHLOROMETHANE) TOTWUG/L	J	Continuing calibration %D>20
CIS-1,2-DICHLOROETHYLENE WHOLE WATER,UG/L		
CIS-1,3-DICHLOROPROPENE TOTAL IN WATER UG/L		
DIBROMOCHLOROMETHANE,WHOLE WATER,UG/L		
ETHYLBENZENE TOTWUG/L		
XYLENE, META & PARA, WATER, WHOLE		
METHYLENE CHLORIDE TOTWUG/L		
PROPANE, 2-METHOXY-2-METHYL- , WATER, WHOLE, UG/L		
O-XYLENE WHOLE WATER,UG/L		
STYRENE WHOLE WATER,UG/L		
TETRACHLOROETHYLENE (TETRACHLOROETHENE) (PCE) TOT		
TOLUENE IN WTR SMPLE GC-MS, HEXADECONE EXTR.(UG/L)		
TRANS-1,2-DICHLOROETHENE, TOTAL, IN WATER UG/L		

PARAM_NAME	DV_FLAGS	REASON
TRANS-1,3-DICHLOROPROPENE TOTAL IN WATER UG/L		
TRICHLOROETHYLENE (TCE) (TRICHLOROETHENE)WHOLE WTR		
VINYL CHLORIDE-WHOLE WATER SAMPLE-UG/L		
XYLENES IN WTR SMPLE GC-MS, HEXADECONE EXTR.(UG/L)		
1,1,1-TRICHLOROETHANE TOTWUG/L		
1,1,2,2-TETRACHLOROETHANE TOTAL/WATER		
1,1,2-TRICHLOROETHANE TOTWUG/L		
1,1-DICHLOROETHANE TOTWUG/L		
1,1-DICHLOROETHYLENE (1,1-DICHLOROETHENE) TOTWUG/L		
1,2-DICHLOROETHANE, WHOLE WATER, UG/L		
1,2-DICHLOROPROPANE TOTWUG/L		
PROPANE,TRANS-1,3-DICHLORO-,WTR,WHL,RECOVERBL,UG/L		
METHYL ETHYL KETONE (2-BUTANONE) WHOLE WATER UG/L	R	Initial and continuing calibration RF<0.05
2-HEXANONE WHOLE WATER,UG/L	J	Continuing calibration %D>20, MS/MSD, BS/BSD
TERBUTHYLAZINE TOTAL WATER UG/L	J	Continuing calibration %D>20
ACETONE WHL WATER SMPL UG/L	J	Initial and continuing calibration RF<0.05, blank contamination
BENZENE IN WTR SMPLE GC-MS, HEXADECONE EXTR.(UG/L)		
BROMODICHLOROMETHANE,WHOLE WATER,UG/L		
BROMOFORM,WHOLE WATER,UG/L		
METHYL BROMIDE (BROMOMETHANE) TOTWUG/L	J	Continuing calibration %D>20
CARBON DISULFIDE WHOLE WATER,UG/L		
CARBON TETRACHLORIDE,WHOLE WATER,UG/L		
CHLOROBENZENE TOTWUG/L		
CHLOROETHANE TOTWUG/L		
CHLOROFORM,WHOLE WATER,UG/L		
METHYL CHLORIDE (CHLOROMETHANE) TOTWUG/L	J	Continuing calibration %D>20
CIS-1,2-DICHLOROETHYLENE WHOLE WATER,UG/L		
CIS-1,3-DICHLOROPROPENE TOTAL IN WATER UG/L		
DIBROMOCHLOROMETHANE,WHOLE WATER,UG/L		
ETHYLBENZENE TOTWUG/L		
XYLENE, META & PARA, WATER, WHOLE		
METHYLENE CHLORIDE TOTWUG/L		
PROPANE, 2-METHOXY-2-METHYL- , WATER, WHOLE, UG/L		
O-XYLENE WHOLE WATER,UG/L		

PARAM_NAME	DV_FLAGS	REASON
STYRENE WHOLE WATER,UG/L		
TETRACHLOROETHYLENE (TETRACHLOROETHENE) (PCE) TOT		
TOLUENE IN WTR SMPLE GC-MS, HEXADECONE EXTR.(UG/L)		
TRANS-1,2-DICHLOROETHENE, TOTAL, IN WATER UG/L		
TRANS-1,3-DICHLOROPROPENE TOTAL IN WATER UG/L		
TRICHLOROETHYLENE (TCE) (TRICHLOROETHENE)WHOLE WTR		
VINYL CHLORIDE-WHOLE WATER SAMPLE-UG/L		
XYLENES IN WTR SMPLE GC-MS, HEXADECONE EXTR.(UG/L)		
1,1,1-TRICHLOROETHANE TOTWUG/L		
1,1,2,2-TETRACHLOROETHANE TOTAL/WATER		
1,1,2-TRICHLOROETHANE TOTWUG/L		
1,1-DICHLOROETHANE TOTWUG/L		
1,1-DICHLOROETHYLENE (1,1-DICHLOROETHENE) TOTWUG/L		
1,2-DICHLOROETHANE, WHOLE WATER, UG/L		
1,2-DICHLOROPROPANE TOTWUG/L		
PROPANE,TRANS-1,3-DICHLORO-,WTR,WHL,RECOVERBL,UG/L		
METHYL ETHYL KETONE (2-BUTANONE) WHOLE WATER UG/L	R	Initial and continuing calibration RF<0.05
2-HEXANONE WHOLE WATER,UG/L	J	Continuing calibration %D>20, MS/MSD, BS/BSD
TERBUTHYLAZINE TOTAL WATER UG/L	J	Continuing calibration %D>20
ACETONE WHL WATER SMPL UG/L	R	Initial and continuing calibration RF<0.05
BENZENE IN WTR SMPLE GC-MS, HEXADECONE EXTR.(UG/L)		
BROMODICHLOROMETHANE,WHOLE WATER,UG/L		
BROMOFORM,WHOLE WATER,UG/L		
METHYL BROMIDE (BROMOMETHANE) TOTWUG/L	J	Continuing calibration %D>20
CARBON DISULFIDE WHOLE WATER,UG/L		
CARBON TETRACHLORIDE,WHOLE WATER,UG/L		
CHLOROBENZENE TOTWUG/L		
CHLOROETHANE TOTWUG/L		
CHLOROFORM,WHOLE WATER,UG/L		
METHYL CHLORIDE (CHLOROMETHANE) TOTWUG/L	J	Continuing calibration %D>20
CIS-1,2-DICHLOROETHYLENE WHOLE WATER,UG/L		
CIS-1,3-DICHLOROPROPENE TOTAL IN WATER UG/L		
DIBROMOCHLOROMETHANE,WHOLE WATER,UG/L		
ETHYLBENZENE TOTWUG/L		

PARAM_NAME	DV_FLAGS	REASON
XYLENE, META & PARA, WATER, WHOLE		
METHYLENE CHLORIDE TOTWUG/L		
PROPANE, 2-METHOXY-2-METHYL- , WATER, WHOLE, UG/L		
O-XYLENE WHOLE WATER,UG/L		
STYRENE WHOLE WATER,UG/L		
TETRACHLOROETHYLENE (TETRACHLOROETHENE) (PCE) TOT		
TOLUENE IN WTR SMPLE GC-MS, HEXADECONE EXTR.(UG/L)		
TRANS-1,2-DICHLOROETHENE, TOTAL, IN WATER UG/L		
TRANS-1,3-DICHLOROPROPENE TOTAL IN WATER UG/L		
TRICHLOROETHYLENE (TCE) (TRICHLOROETHENE)WHOLE WTR		
VINYL CHLORIDE-WHOLE WATER SAMPLE-UG/L		
XYLENES IN WTR SMPLE GC-MS, HEXADECONE EXTR.(UG/L)		
1,1,1-TRICHLOROETHANE TOTWUG/L		
1,1,2,2-TETRACHLOROETHANE TOTAL/WATER		
1,1,2-TRICHLOROETHANE TOTWUG/L		
1,1-DICHLOROETHANE TOTWUG/L		
1,1-DICHLOROETHYLENE (1,1-DICHLOROETHENE) TOTWUG/L		
1,2-DICHLOROETHANE, WHOLE WATER, UG/L		
1,2-DICHLOROPROPANE TOTWUG/L		
PROPANE,TRANS-1,3-DICHLORO-,WTR,WHL,RECOVERBL,UG/L		
METHYL ETHYL KETONE (2-BUTANONE) WHOLE WATER UG/L	R	Initial and continuing calibration RF<0.05
2-HEXANONE WHOLE WATER,UG/L	J	Continuing calibration %D>20, MS/MSD, BS/BSD
TERBUTHYLAZINE TOTAL WATER UG/L	J	Continuing calibration %D>20
ACETONE WHL WATER SMPL UG/L	R	Initial and continuing calibration RF<0.05
BENZENE IN WTR SMPLE GC-MS, HEXADECONE EXTR.(UG/L)		
BROMODICHLOROMETHANE,WHOLE WATER,UG/L		
BROMOFORM,WHOLE WATER,UG/L		
METHYL BROMIDE (BROMOMETHANE) TOTWUG/L	J	Continuing calibration %D>20
CARBON DISULFIDE WHOLE WATER,UG/L		
CARBON TETRACHLORIDE,WHOLE WATER,UG/L		
CHLOROBENZENE TOTWUG/L		
CHLOROETHANE TOTWUG/L		
CHLOROFORM,WHOLE WATER,UG/L		
METHYL CHLORIDE (CHLOROMETHANE) TOTWUG/L	J	Continuing calibration %D>20

PARAM_NAME	DV_FLAGS	REASON
CIS-1,2-DICHLOROETHYLENE WHOLE WATER,UG/L		
CIS-1,3-DICHLOROPROPENE TOTAL IN WATER UG/L		
DIBROMOCHLOROMETHANE,WHOLE WATER,UG/L		
ETHYLBENZENE TOTWUG/L		
XYLENE, META & PARA, WATER, WHOLE		
METHYLENE CHLORIDE TOTWUG/L		
PROPANE, 2-METHOXY-2-METHYL- , WATER, WHOLE, UG/L		
O-XYLENE WHOLE WATER,UG/L		
STYRENE WHOLE WATER,UG/L		
TETRACHLOROETHYLENE (TETRACHLOROETHENE) (PCE) TOT		
TOLUENE IN WTR SMPLE GC-MS, HEXADECONE EXTR.(UG/L)		
TRANS-1,2-DICHLOROETHENE, TOTAL, IN WATER UG/L		
TRANS-1,3-DICHLOROPROPENE TOTAL IN WATER UG/L		
TRICHLOROETHYLENE (TCE) (TRICHLOROETHENE)WHOLE WTR		
VINYL CHLORIDE-WHOLE WATER SAMPLE-UG/L		
XYLENES IN WTR SMPLE GC-MS, HEXADECONE EXTR.(UG/L)		

DEQ_WELL	LAB_NAME	AGENCY	SAMPLE_ID	SAMPLE_TYPE	LAB_ID	SAMPLE_DATE	SAMPLE_TIME	EXT_DATE	ANA_DATE	METHOD
	STL	WESTN	IDW-VWR-061101	G	203836-001	06/11/2001	1405		06/12/2001	
	STL	WESTN	IDW-VWR-061101	G	203836-001	06/11/2001	1405	06/13/2001	06/14/2001	EPA 245.1
	STL	WESTN	IDW-VWR-061101	G	203836-001	06/11/2001	1405	06/19/2001	06/20/2001	EPA 200.7
	STL	WESTN	IDW-VWR-061101	G	203836-001	06/11/2001	1405	06/19/2001	06/20/2001	EPA 200.7
	STL	WESTN	IDW-VWR-061101	G	203836-001	06/11/2001	1405	06/19/2001	06/20/2001	EPA 200.7
	STL	WESTN	IDW-VWR-061101	G	203836-001	06/11/2001	1405	06/19/2001	06/20/2001	EPA 200.7
	STL	WESTN	IDW-VWR-061101	G	203836-001	06/11/2001	1405	06/19/2001	06/20/2001	EPA 200.7
	STL	WESTN	IDW-VWR-061101	G	203836-001	06/11/2001	1405	06/19/2001	06/20/2001	EPA 200.7
	STL	WESTN	IDW-VWR-061101	G	203836-001	06/11/2001	1405	06/19/2001	06/20/2001	EPA 200.7
	STL	WESTN	IDW-VWR-061101	G	203836-001	06/11/2001	1405	06/19/2001	06/21/2001	EPA 200.7
	STL	WESTN	IDW-VWR-061101	G	203836-001	06/11/2001	1405	06/19/2001	06/20/2001	EPA 200.7
	STL	WESTN	IDW-VWR-061101	G	203836-001	06/11/2001	1405	06/19/2001	06/20/2001	EPA 200.7
	STL	WESTN	IDW-VWR-061101	G	203836-001	06/11/2001	1405	06/19/2001	06/20/2001	EPA 200.7
	STL	WESTN	IDW-VWR-061101	G	203836-001	06/11/2001	1405	06/19/2001	06/21/2001	EPA 200.7
	STL	WESTN	IDW-VWR-061101	G	203836-001	06/11/2001	1405	06/22/2001	06/22/2001	EPA 8260
	STL	WESTN	IDW-VWR-061101	G	203836-001	06/11/2001	1405	06/22/2001	06/22/2001	EPA 8260
	STL	WESTN	IDW-VWR-061101	G	203836-001	06/11/2001	1405	06/22/2001	06/22/2001	EPA 8260
	STL	WESTN	IDW-VWR-061101	G	203836-001	06/11/2001	1405	06/22/2001	06/22/2001	EPA 8260
	STL	WESTN	IDW-VWR-061101	G	203836-001	06/11/2001	1405	06/22/2001	06/22/2001	EPA 8260
	STL	WESTN	IDW-VWR-061101	G	203836-001	06/11/2001	1405	06/22/2001	06/22/2001	EPA 8260
	STL	WESTN	IDW-VWR-061101	G	203836-001	06/11/2001	1405	06/22/2001	06/22/2001	EPA 8260
	STL	WESTN	IDW-VWR-061101	G	203836-001	06/11/2001	1405	06/22/2001	06/22/2001	EPA 8260
	STL	WESTN	IDW-VWR-061101	G	203836-001	06/11/2001	1405	06/22/2001	06/22/2001	EPA 8260
	STL	WESTN	IDW-VWR-061101	G	203836-001	06/11/2001	1405	06/22/2001	06/22/2001	EPA 8260
	STL	WESTN	IDW-VWR-061101	G	203836-001	06/11/2001	1405	06/22/2001	06/22/2001	EPA 8260
	STL	WESTN	IDW-VWR-061101	G	203836-001	06/11/2001	1405	06/22/2001	06/22/2001	EPA 8260
	STL	WESTN	IDW-VWR-061101	G	203836-001	06/11/2001	1405	06/22/2001	06/22/2001	EPA 8260
	STL	WESTN	IDW-VWR-061101	G	203836-001	06/11/2001	1405	06/22/2001	06/22/2001	EPA 8260
	STL	WESTN	IDW-VWR-061101	G	203836-001	06/11/2001	1405	06/22/2001	06/22/2001	EPA 8260
	STL	WESTN	IDW-VWR-061101	G	203836-001	06/11/2001	1405	06/22/2001	06/22/2001	EPA 8260
	STL	WESTN	IDW-VWR-061101	G	203836-001	06/11/2001	1405	06/22/2001	06/22/2001	EPA 8260
	STL	WESTN	IDW-VWR-061101	G	203836-001	06/11/2001	1405	06/22/2001	06/22/2001	EPA 8260
	STL	WESTN	IDW-VWR-061101	G	203836-001	06/11/2001	1405	06/22/2001	06/22/2001	EPA 8260
	STL	WESTN	IDW-VWR-061101	G	203836-001	06/11/2001	1405	06/22/2001	06/22/2001	EPA 8260

DEQ_WELL	LAB_NAME	AGENCY	SAMPLE_ID	SAMPLE_TYPE	LAB_ID	SAMPLE_DATE	SAMPLE_TIME	EXT_DATE	ANA_DATE	METHOD
	STL	WESTN	IDW-VWR-061101	G	203836-001	06/11/2001	1405	06/22/2001	06/22/2001	EPA 8260
	STL	WESTN	IDW-VWR-061101	G	203836-001	06/11/2001	1405	06/22/2001	06/22/2001	EPA 8260
	STL	WESTN	IDW-VWR-061101	G	203836-001	06/11/2001	1405	06/22/2001	06/22/2001	EPA 8260
	STL	WESTN	IDW-VWR-061101	G	203836-001	06/11/2001	1405	06/22/2001	06/22/2001	EPA 8260
	STL	WESTN	IDW-VWR-061101	G	203836-001	06/11/2001	1405	06/22/2001	06/22/2001	EPA 8260
	STL	WESTN	IDW-VWR-061101	G	203836-001	06/11/2001	1405	06/22/2001	06/22/2001	EPA 8260
	STL	WESTN	IDW-VWR-061101	G	203836-001	06/11/2001	1405	06/22/2001	06/22/2001	EPA 8260
	STL	WESTN	IDW-VWR-061101	G	203836-001	06/11/2001	1405	06/22/2001	06/22/2001	EPA 8260
	STL	WESTN	IDW-VWR-061101	G	203836-001	06/11/2001	1405	06/22/2001	06/22/2001	EPA 8260
	STL	WESTN	IDW-VWR-061101	G	203836-001	06/11/2001	1405	06/22/2001	06/22/2001	EPA 8260
	STL	WESTN	IDW-VWR-061101	G	203836-001	06/11/2001	1405	06/22/2001	06/22/2001	EPA 8260
	STL	WESTN	IDW-VWR-061101	G	203836-001	06/11/2001	1405	06/22/2001	06/22/2001	EPA 8260
	STL	WESTN	IDW-VWR-061101	G	203836-001	06/11/2001	1405	06/22/2001	06/22/2001	EPA 8260
	STL	WESTN	IDW-VWR-061101	G	203836-001	06/11/2001	1405	06/22/2001	06/22/2001	EPA 8260
	STL	WESTN	IDW-VWR-061101	G	203836-001	06/11/2001	1405	06/22/2001	06/22/2001	EPA 8260

ANALYTE	STORET	DET_LIMIT	DET_L_UNITS	RESULTS	LAB_NOTAT	UNITS	PARAM_NAME
pH		0.20	pH Units	8.42		pH Units	
Mercury	71900	0.071	ug/L	0.071	LT	ug/L	MERCURY, TOTAL (UG/L AS HG)
Antimony	01097	5.4	ug/L	5.4	LT	ug/L	ANTIMONY, TOTAL (UG/L AS SB)
Arsenic	01002	2.9	ug/L	6.0		ug/L	ARSENIC, TOTAL RECOVERABLE IN WATER AS AS
Beryllium	01012	0.27	ug/L	0.27	LT	ug/L	BERYLLIUM, TOTAL (UG/L AS BE)
Cadmium	01027	0.27	ug/L	0.27	LT	ug/L	CADMIUM, TOTAL (UG/L AS CD)
Chromium	01034	1.5	ug/L	10.9		ug/L	CHROMIUM, TOTAL (UG/L AS CR)
Copper	01042	0.61	ug/L	0.61	LT	ug/L	COPPER, TOTAL (UG/L AS CU)
Lead	01051	2.3	ug/L	2.3	LT	ug/L	LEAD, TOTAL (UG/L AS PB)
Nickel	01067	1.0	ug/L	2.7	L	ug/L	NICKEL, TOTAL (UG/L AS NI)
Selenium	01147	2.1	ug/L	2.6		ug/L	SELENIUM, TOTAL (UG/L AS SE)
Silver	01077	1.5	ug/L	1.5	LT	ug/L	SILVER,POTENTIALLY DISSOLVED WATER MG/L
Thallium	01059	4.3	ug/L	4.3	LT	ug/L	THALLIUM, TOTAL (UG/L AS TL)
Zinc	01092	2.1	ug/L	14.0		ug/L	ZINC, TOTAL (UG/L AS ZN)
Chloromethane	34418	0.2	ug/L	0.2	LT	ug/L	METHYL CHLORIDE (CHLOROMETHANE) TOTWUG/L
Vinyl chloride	39175	0.2	ug/L	0.2	LT	ug/L	VINYL CHLORIDE-WHOLE WATER SAMPLE-UG/L
Bromomethane	34413	0.2	ug/L	0.2	LT	ug/L	METHYL BROMIDE (BROMOMETHANE) TOTWUG/L
Chloroethane	34311	0.2	ug/L	0.2	LT	ug/L	CHLOROETHANE TOTWUG/L
1,1-Dichloroethene	34501	0.2	ug/L	0.2	LT	ug/L	1,1-DICHLOROETHYLENE (1,1-DICHLOROETHENE) TOTWUG/L
Carbon disulfide	77041	0.4	ug/L	0.4	LT	ug/L	CARBON DISULFIDE WHOLE WATER,UG/L
Acetone	81552	2	ug/L	12		ug/L	ACETONE WHL WATER SMPL UG/L
Methylene chloride	34423	0.2	ug/L	0.2	LT	ug/L	METHYLENE CHLORIDE TOTWUG/L
trans-1,2-Dichloroethene	34546	0.2	ug/L	0.2	LT	ug/L	TRANS-1,2-DICHLOROETHENE, TOTAL, IN WATER UG/L
Methyl-tert-butyl-ether (MTBE)	78032	0.2	ug/L	0.5		ug/L	PROPANE, 2-METHOXY-2-METHYL- , WATER, WHOLE, UG/L
1,1-Dichloroethane	34496	0.2	ug/L	0.2	LT	ug/L	1,1-DICHLOROETHANE TOTWUG/L
cis-1,2-Dichloroethene	77093	0.2	ug/L	0.2	LT	ug/L	CIS-1,2-DICHLOROETHYLENE WHOLE WATER,UG/L
2-Butanone (MEK)	81595	2	ug/L	2	LT	ug/L	METHYL ETHYL KETONE (2-BUTANONE) WHOLE WATER UG/L
Chloroform	32106	0.2	ug/L	0.2	LT	ug/L	CHLOROFORM,WHOLE WATER,UG/L
1,1,1-Trichloroethane	34506	0.2	ug/L	0.2	LT	ug/L	1,1,1-TRICHLOROETHANE TOTWUG/L
Carbon tetrachloride	32102	0.2	ug/L	0.2	LT	ug/L	CARBON TETRACHLORIDE,WHOLE WATER,UG/L
Benzene	34030	0.2	ug/L	0.2	LT	ug/L	BENZENE IN WTR SMPLE GC-MS, HEXADECONE EXTR.(UG/L)
1,2-Dichloroethane	34531	0.2	ug/L	0.2	LT	ug/L	1,2-DICHLOROETHANE, WHOLE WATER, UG/L
Trichloroethene	39180	0.2	ug/L	0.2	LT	ug/L	TRICHLOROETHYLENE (TCE) (TRICHLOROETHENE)WHOLE WTR
1,2-Dichloropropane	34541	0.2	ug/L	0.2	LT	ug/L	1,2-DICHLOROPROPANE TOTWUG/L
Bromodichloromethane	32101	0.2	ug/L	0.2	LT	ug/L	BROMODICHLOROMETHANE,WHOLE WATER,UG/L
cis-1,3-Dichloropropene	34704	0.2	ug/L	0.2	LT	ug/L	CIS-1,3-DICHLOROPROPENE TOTAL IN WATER UG/L
4-Methyl-2-pentanone (MIBK)	78133	0.9	ug/L	0.9	LT	ug/L	TERBUTHYLAZINE TOTAL WATER UG/L

ANALYTE	STORET	DET_LIMIT	DET_L_UNITS	RESULTS	LAB_NOTAT	UNITS	PARAM_NAME
Toluene	34010	0.2	ug/L	0.2	LT	ug/L	TOLUENE IN WTR SMPLE GC-MS, HEXADECONE EXTR.(UG/L)
trans-1,3-Dichloropropene	34699	0.2	ug/L	0.2	LT	ug/L	TRANS-1,3-DICHLOROPROPENE TOTAL IN WATER UG/L
1,1,2-Trichloroethane	34511	0.3	ug/L	0.3	LT	ug/L	1,1,2-TRICHLOROETHANE TOTWUG/L
Tetrachloroethene	34475	0.2	ug/L	0.2	LT	ug/L	TETRACHLOROETHYLENE (TETRACHLOROETHENE) (PCE) TOT
1,3-Dichloropropane	77173	0.2	ug/L	0.2	LT	ug/L	PROPANE,TRANS-1,3-DICHLORO-,WTR,WHL,RECOVERBL,UG/L
2-Hexanone	77103	1	ug/L	1	LT	ug/L	2-HEXANONE WHOLE WATER,UG/L
Dibromochloromethane	32105	0.2	ug/L	0.2	LT	ug/L	DIBROMOCHLOROMETHANE,WHOLE WATER,UG/L
Chlorobenzene	34301	0.2	ug/L	0.2	LT	ug/L	CHLOROBENZENE TOTWUG/L
Ethylbenzene	78113	0.2	ug/L	0.2	LT	ug/L	ETHYLBENZENE TOTWUG/L
m&p-Xylenes	85795	0.4	ug/L	0.4	LT	ug/L	XYLENE, META & PARA, WATER, WHOLE
o-Xylene	77135	0.2	ug/L	0.2	LT	ug/L	O-XYLENE WHOLE WATER,UG/L
Styrene	77128	0.2	ug/L	0.2	LT	ug/L	STYRENE WHOLE WATER,UG/L
Bromoform	32104	0.2	ug/L	0.2	LT	ug/L	BROMOFORM,WHOLE WATER,UG/L
1,1,2,2-Tetrachloroethane	34516	0.2	ug/L	0.2	LT	ug/L	1,1,2,2-TETRACHLOROETHANE TOTAL/WATER
Xylenes (total)	81551	0.3	ug/L	0.3	LT	ug/L	XYLENES IN WTR SMPLE GC-MS, HEXADECONE EXTR.(UG/L)

RFW 581/VWR Facility
Date of Sampling: June 8, 2001
SDG: 203820

DEQ_WELL	LAB_NAME	AGENCY	SAMPLE_ID	SAMPLE_TYPE	LAB_ID	SAMPLE_DATE	SAMPLE_TIME	EXT_DATE	ANA_DATE	METHOD
	STL	WESTN	MWB-MW-006-060801	G	203820-001	06/08/2001	0940	06/21/2001	06/21/2001	EPA 8260
	STL	WESTN	MWB-MW-006-060801	G	203820-001	06/08/2001	0940	06/21/2001	06/21/2001	EPA 8260
	STL	WESTN	MWB-MW-006-060801	G	203820-001	06/08/2001	0940	06/21/2001	06/21/2001	EPA 8260
	STL	WESTN	MWB-MW-006-060801	G	203820-001	06/08/2001	0940	06/21/2001	06/21/2001	EPA 8260
	STL	WESTN	MWB-MW-006-060801	G	203820-001	06/08/2001	0940	06/21/2001	06/21/2001	EPA 8260
	STL	WESTN	MWB-MW-006-060801	G	203820-001	06/08/2001	0940	06/21/2001	06/21/2001	EPA 8260
	STL	WESTN	MWB-MW-006-060801	G	203820-001	06/08/2001	0940	06/21/2001	06/21/2001	EPA 8260
	STL	WESTN	MWB-MW-006-060801	G	203820-001	06/08/2001	0940	06/21/2001	06/21/2001	EPA 8260
	STL	WESTN	MWB-MW-006-060801	G	203820-001	06/08/2001	0940	06/21/2001	06/21/2001	EPA 8260
	STL	WESTN	MWB-MW-006-060801	G	203820-001	06/08/2001	0940	06/21/2001	06/21/2001	EPA 8260
	STL	WESTN	MWB-MW-006-060801	G	203820-001	06/08/2001	0940	06/21/2001	06/21/2001	EPA 8260
	STL	WESTN	MWB-MW-006-060801	G	203820-001	06/08/2001	0940	06/21/2001	06/21/2001	EPA 8260
	STL	WESTN	MWB-MW-006-060801	G	203820-001	06/08/2001	0940	06/21/2001	06/21/2001	EPA 8260
	STL	WESTN	MWB-MW-006-060801	G	203820-001	06/08/2001	0940	06/21/2001	06/21/2001	EPA 8260
	STL	WESTN	MWB-MW-006-060801	G	203820-001	06/08/2001	0940	06/21/2001	06/21/2001	EPA 8260
	STL	WESTN	MWB-MW-006-060801	G	203820-001	06/08/2001	0940	06/21/2001	06/21/2001	EPA 8260
	STL	WESTN	MWB-MW-006-060801	G	203820-001	06/08/2001	0940	06/21/2001	06/21/2001	EPA 8260
	STL	WESTN	MWB-MW-006-060801	G	203820-001	06/08/2001	0940	06/21/2001	06/21/2001	EPA 8260
	STL	WESTN	MWB-MW-006-060801	G	203820-001	06/08/2001	0940	06/21/2001	06/21/2001	EPA 8260
	STL	WESTN	MWB-MW-006-060801	G	203820-001	06/08/2001	0940	06/21/2001	06/21/2001	EPA 8260
	STL	WESTN	MWB-MW-006-060801	G	203820-001	06/08/2001	0940	06/21/2001	06/21/2001	EPA 8260
	STL	WESTN	MWB-MW-006-060801	G	203820-001	06/08/2001	0940	06/21/2001	06/21/2001	EPA 8260
	STL	WESTN	MWB-MW-006-060801	G	203820-001	06/08/2001	0940	06/21/2001	06/21/2001	EPA 8260
	STL	WESTN	MWB-MW-006-060801	G	203820-001	06/08/2001	0940	06/21/2001	06/21/2001	EPA 8260
	STL	WESTN	MWB-MW-006-060801	G	203820-001	06/08/2001	0940	06/21/2001	06/21/2001	EPA 8260
	STL	WESTN	MWB-MW-006-060801	G	203820-001	06/08/2001	0940	06/21/2001	06/21/2001	EPA 8260
	STL	WESTN	MWB-MW-006-060801	G	203820-001	06/08/2001	0940	06/21/2001	06/21/2001	EPA 8260
	STL	WESTN	MWB-MW-006-060801	G	203820-001	06/08/2001	0940	06/21/2001	06/21/2001	EPA 8260
	STL	WESTN	MWB-MW-006-060801	G	203820-001	06/08/2001	0940	06/21/2001	06/21/2001	EPA 8260
	STL	WESTN	MWB-MW-006-060801	G	203820-001	06/08/2001	0940	06/21/2001	06/21/2001	EPA 8260

DEQ_WELL	LAB_NAME	AGENCY	SAMPLE_ID	SAMPLE_TYPE	LAB_ID	SAMPLE_DATE	SAMPLE_TIME	EXT_DATE	ANA_DATE	METHOD
	STL	WESTN	MWB-MW-006-060801	G	203820-001	06/08/2001	0940	06/21/2001	06/21/2001	EPA 8260
	STL	WESTN	MWB-MW-006-060801	G	203820-001	06/08/2001	0940	06/21/2001	06/21/2001	EPA 8260
	STL	WESTN	MWB-MW-006-060801	G	203820-001	06/08/2001	0940	06/21/2001	06/21/2001	EPA 8260
	STL	WESTN	MWB-MW-006-060801	G	203820-001	06/08/2001	0940	06/21/2001	06/21/2001	EPA 8260
	STL	WESTN	Trip Blank	B	203820-005	06/08/2001	1200	06/21/2001	06/21/2001	EPA 8260
	STL	WESTN	Trip Blank	B	203820-005	06/08/2001	1200	06/21/2001	06/21/2001	EPA 8260
	STL	WESTN	Trip Blank	B	203820-005	06/08/2001	1200	06/21/2001	06/21/2001	EPA 8260
	STL	WESTN	Trip Blank	B	203820-005	06/08/2001	1200	06/21/2001	06/21/2001	EPA 8260
	STL	WESTN	Trip Blank	B	203820-005	06/08/2001	1200	06/21/2001	06/21/2001	EPA 8260
	STL	WESTN	Trip Blank	B	203820-005	06/08/2001	1200	06/21/2001	06/21/2001	EPA 8260
	STL	WESTN	Trip Blank	B	203820-005	06/08/2001	1200	06/21/2001	06/21/2001	EPA 8260
	STL	WESTN	Trip Blank	B	203820-005	06/08/2001	1200	06/21/2001	06/21/2001	EPA 8260
	STL	WESTN	Trip Blank	B	203820-005	06/08/2001	1200	06/21/2001	06/21/2001	EPA 8260
	STL	WESTN	Trip Blank	B	203820-005	06/08/2001	1200	06/21/2001	06/21/2001	EPA 8260
	STL	WESTN	Trip Blank	B	203820-005	06/08/2001	1200	06/21/2001	06/21/2001	EPA 8260
	STL	WESTN	Trip Blank	B	203820-005	06/08/2001	1200	06/21/2001	06/21/2001	EPA 8260
	STL	WESTN	Trip Blank	B	203820-005	06/08/2001	1200	06/21/2001	06/21/2001	EPA 8260
	STL	WESTN	Trip Blank	B	203820-005	06/08/2001	1200	06/21/2001	06/21/2001	EPA 8260
	STL	WESTN	Trip Blank	B	203820-005	06/08/2001	1200	06/21/2001	06/21/2001	EPA 8260
	STL	WESTN	Trip Blank	B	203820-005	06/08/2001	1200	06/21/2001	06/21/2001	EPA 8260
	STL	WESTN	Trip Blank	B	203820-005	06/08/2001	1200	06/21/2001	06/21/2001	EPA 8260
	STL	WESTN	Trip Blank	B	203820-005	06/08/2001	1200	06/21/2001	06/21/2001	EPA 8260
	STL	WESTN	Trip Blank	B	203820-005	06/08/2001	1200	06/21/2001	06/21/2001	EPA 8260
	STL	WESTN	Trip Blank	B	203820-005	06/08/2001	1200	06/21/2001	06/21/2001	EPA 8260
	STL	WESTN	Trip Blank	B	203820-005	06/08/2001	1200	06/21/2001	06/21/2001	EPA 8260
	STL	WESTN	Trip Blank	B	203820-005	06/08/2001	1200	06/21/2001	06/21/2001	EPA 8260
	STL	WESTN	Trip Blank	B	203820-005	06/08/2001	1200	06/21/2001	06/21/2001	EPA 8260
	STL	WESTN	Trip Blank	B	203820-005	06/08/2001	1200	06/21/2001	06/21/2001	EPA 8260
	STL	WESTN	Trip Blank	B	203820-005	06/08/2001	1200	06/21/2001	06/21/2001	EPA 8260
	STL	WESTN	Trip Blank	B	203820-005	06/08/2001	1200	06/21/2001	06/21/2001	EPA 8260

DEQ_WELL	LAB_NAME	AGENCY	SAMPLE_ID	SAMPLE_TYPE	LAB_ID	SAMPLE_DATE	SAMPLE_TIME	EXT_DATE	ANA_DATE	METHOD
	STL	WESTN	Trip Blank	B	203820-005	06/08/2001	1200	06/21/2001	06/21/2001	EPA 8260
	STL	WESTN	Trip Blank	B	203820-005	06/08/2001	1200	06/21/2001	06/21/2001	EPA 8260
	STL	WESTN	Trip Blank	B	203820-005	06/08/2001	1200	06/21/2001	06/21/2001	EPA 8260
	STL	WESTN	Trip Blank	B	203820-005	06/08/2001	1200	06/21/2001	06/21/2001	EPA 8260
	STL	WESTN	Trip Blank	B	203820-005	06/08/2001	1200	06/21/2001	06/21/2001	EPA 8260
	STL	WESTN	Trip Blank	B	203820-005	06/08/2001	1200	06/21/2001	06/21/2001	EPA 8260
	STL	WESTN	Trip Blank	B	203820-005	06/08/2001	1200	06/21/2001	06/21/2001	EPA 8260
	STL	WESTN	Trip Blank	B	203820-005	06/08/2001	1200	06/21/2001	06/21/2001	EPA 8260
	STL	WESTN	WCP-MW-083-060801	G	203820-002	06/08/2001	1115	06/21/2001	06/21/2001	EPA 8260
	STL	WESTN	WCP-MW-083-060801	G	203820-002	06/08/2001	1115	06/21/2001	06/21/2001	EPA 8260
	STL	WESTN	WCP-MW-083-060801	G	203820-002	06/08/2001	1115	06/21/2001	06/21/2001	EPA 8260
	STL	WESTN	WCP-MW-083-060801	G	203820-002	06/08/2001	1115	06/21/2001	06/21/2001	EPA 8260
	STL	WESTN	WCP-MW-083-060801	G	203820-002	06/08/2001	1115	06/21/2001	06/21/2001	EPA 8260
	STL	WESTN	WCP-MW-083-060801	G	203820-002	06/08/2001	1115	06/21/2001	06/21/2001	EPA 8260
	STL	WESTN	WCP-MW-083-060801	G	203820-002	06/08/2001	1115	06/21/2001	06/21/2001	EPA 8260
	STL	WESTN	WCP-MW-083-060801	G	203820-002	06/08/2001	1115	06/21/2001	06/21/2001	EPA 8260
	STL	WESTN	WCP-MW-083-060801	G	203820-002	06/08/2001	1115	06/21/2001	06/21/2001	EPA 8260
	STL	WESTN	WCP-MW-083-060801	G	203820-002	06/08/2001	1115	06/21/2001	06/21/2001	EPA 8260
	STL	WESTN	WCP-MW-083-060801	G	203820-002	06/08/2001	1115	06/21/2001	06/21/2001	EPA 8260
	STL	WESTN	WCP-MW-083-060801	G	203820-002	06/08/2001	1115	06/21/2001	06/21/2001	EPA 8260
	STL	WESTN	WCP-MW-083-060801	G	203820-002	06/08/2001	1115	06/21/2001	06/21/2001	EPA 8260
	STL	WESTN	WCP-MW-083-060801	G	203820-002	06/08/2001	1115	06/21/2001	06/21/2001	EPA 8260
	STL	WESTN	WCP-MW-083-060801	G	203820-002	06/08/2001	1115	06/21/2001	06/21/2001	EPA 8260
	STL	WESTN	WCP-MW-083-060801	G	203820-002	06/08/2001	1115	06/21/2001	06/21/2001	EPA 8260
	STL	WESTN	WCP-MW-083-060801	G	203820-002	06/08/2001	1115	06/21/2001	06/21/2001	EPA 8260
	STL	WESTN	WCP-MW-083-060801	G	203820-002	06/08/2001	1115	06/21/2001	06/21/2001	EPA 8260
	STL	WESTN	WCP-MW-083-060801	G	203820-002	06/08/2001	1115	06/21/2001	06/21/2001	EPA 8260
	STL	WESTN	WCP-MW-083-060801	G	203820-002	06/08/2001	1115	06/21/2001	06/21/2001	EPA 8260
	STL	WESTN	WCP-MW-083-060801	G	203820-002	06/08/2001	1115	06/21/2001	06/21/2001	EPA 8260

DEQ_WELL	LAB_NAME	AGENCY	SAMPLE_ID	SAMPLE_TYPE	LAB_ID	SAMPLE_DATE	SAMPLE_TIME	EXT_DATE	ANA_DATE	METHOD
	STL	WESTN	WCP-MW-083-060801	G	203820-002	06/08/2001	1115	06/21/2001	06/21/2001	EPA 8260
	STL	WESTN	WCP-MW-083-060801	G	203820-002	06/08/2001	1115	06/21/2001	06/21/2001	EPA 8260
	STL	WESTN	WCP-MW-083-060801	G	203820-002	06/08/2001	1115	06/21/2001	06/21/2001	EPA 8260
	STL	WESTN	WCP-MW-083-060801	G	203820-002	06/08/2001	1115	06/21/2001	06/21/2001	EPA 8260
	STL	WESTN	WCP-MW-083-060801	G	203820-002	06/08/2001	1115	06/21/2001	06/21/2001	EPA 8260
	STL	WESTN	WCP-MW-083-060801	G	203820-002	06/08/2001	1115	06/21/2001	06/21/2001	EPA 8260
	STL	WESTN	WCP-MW-083-060801	G	203820-002	06/08/2001	1115	06/21/2001	06/21/2001	EPA 8260
	STL	WESTN	WCP-MW-083-060801	G	203820-002	06/08/2001	1115	06/21/2001	06/21/2001	EPA 8260
	STL	WESTN	WCP-MW-083-060801	G	203820-002	06/08/2001	1115	06/21/2001	06/21/2001	EPA 8260
	STL	WESTN	WCP-MW-083-060801	G	203820-002	06/08/2001	1115	06/21/2001	06/21/2001	EPA 8260
	STL	WESTN	WCP-MW-083-060801	G	203820-002	06/08/2001	1115	06/21/2001	06/21/2001	EPA 8260
	STL	WESTN	WCP-MW-083-060801	G	203820-002	06/08/2001	1115	06/21/2001	06/21/2001	EPA 8260
	STL	WESTN	WCP-MW-085-060801	G	203820-004	06/08/2001	1340	06/21/2001	06/21/2001	EPA 8260
	STL	WESTN	WCP-MW-085-060801	G	203820-004	06/08/2001	1340	06/21/2001	06/21/2001	EPA 8260
	STL	WESTN	WCP-MW-085-060801	G	203820-004	06/08/2001	1340	06/21/2001	06/21/2001	EPA 8260
	STL	WESTN	WCP-MW-085-060801	G	203820-004	06/08/2001	1340	06/21/2001	06/21/2001	EPA 8260
	STL	WESTN	WCP-MW-085-060801	G	203820-004	06/08/2001	1340	06/21/2001	06/21/2001	EPA 8260
	STL	WESTN	WCP-MW-085-060801	G	203820-004	06/08/2001	1340	06/21/2001	06/21/2001	EPA 8260
	STL	WESTN	WCP-MW-085-060801	G	203820-004	06/08/2001	1340	06/21/2001	06/21/2001	EPA 8260
	STL	WESTN	WCP-MW-085-060801	G	203820-004	06/08/2001	1340	06/21/2001	06/21/2001	EPA 8260
	STL	WESTN	WCP-MW-085-060801	G	203820-004	06/08/2001	1340	06/21/2001	06/21/2001	EPA 8260
	STL	WESTN	WCP-MW-085-060801	G	203820-004	06/08/2001	1340	06/21/2001	06/21/2001	EPA 8260
	STL	WESTN	WCP-MW-085-060801	G	203820-004	06/08/2001	1340	06/21/2001	06/21/2001	EPA 8260
	STL	WESTN	WCP-MW-085-060801	G	203820-004	06/08/2001	1340	06/21/2001	06/21/2001	EPA 8260
	STL	WESTN	WCP-MW-085-060801	G	203820-004	06/08/2001	1340	06/21/2001	06/21/2001	EPA 8260
	STL	WESTN	WCP-MW-085-060801	G	203820-004	06/08/2001	1340	06/21/2001	06/21/2001	EPA 8260
	STL	WESTN	WCP-MW-085-060801	G	203820-004	06/08/2001	1340	06/21/2001	06/21/2001	EPA 8260
	STL	WESTN	WCP-MW-085-060801	G	203820-004	06/08/2001	1340	06/21/2001	06/21/2001	EPA 8260
	STL	WESTN	WCP-MW-085-060801	G	203820-004	06/08/2001	1340	06/21/2001	06/21/2001	EPA 8260
	STL	WESTN	WCP-MW-085-060801	G	203820-004	06/08/2001	1340	06/21/2001	06/21/2001	EPA 8260

DEQ_WELL	LAB_NAME	AGENCY	SAMPLE_ID	SAMPLE_TYPE	LAB_ID	SAMPLE_DATE	SAMPLE_TIME	EXT_DATE	ANA_DATE	METHOD
	STL	WESTN	WCP-MW-085-060801	G	203820-004	06/08/2001	1340	06/21/2001	06/21/2001	EPA 8260
	STL	WESTN	WCP-MW-085-060801	G	203820-004	06/08/2001	1340	06/21/2001	06/21/2001	EPA 8260
	STL	WESTN	WCP-MW-085-060801	G	203820-004	06/08/2001	1340	06/21/2001	06/21/2001	EPA 8260
	STL	WESTN	WCP-MW-085-060801	G	203820-004	06/08/2001	1340	06/21/2001	06/21/2001	EPA 8260
	STL	WESTN	WCP-MW-085-060801	G	203820-004	06/08/2001	1340	06/21/2001	06/21/2001	EPA 8260
	STL	WESTN	WCP-MW-085-060801	G	203820-004	06/08/2001	1340	06/21/2001	06/21/2001	EPA 8260
	STL	WESTN	WCP-MW-085-060801	G	203820-004	06/08/2001	1340	06/21/2001	06/21/2001	EPA 8260
	STL	WESTN	WCP-MW-085-060801	G	203820-004	06/08/2001	1340	06/21/2001	06/21/2001	EPA 8260
	STL	WESTN	WCP-MW-085-060801	G	203820-004	06/08/2001	1340	06/21/2001	06/21/2001	EPA 8260
	STL	WESTN	WCP-MW-085-060801	G	203820-004	06/08/2001	1340	06/21/2001	06/21/2001	EPA 8260
	STL	WESTN	WCP-MW-085-060801	G	203820-004	06/08/2001	1340	06/21/2001	06/21/2001	EPA 8260
	STL	WESTN	WCP-MW-085-060801	G	203820-004	06/08/2001	1340	06/21/2001	06/21/2001	EPA 8260
	STL	WESTN	WCP-MW-085-060801	G	203820-004	06/08/2001	1340	06/21/2001	06/21/2001	EPA 8260
	STL	WESTN	WCP-MW-085-060801	G	203820-004	06/08/2001	1340	06/21/2001	06/21/2001	EPA 8260
	STL	WESTN	WCP-MW-085-060801	G	203820-004	06/08/2001	1340	06/21/2001	06/21/2001	EPA 8260
	STL	WESTN	WCP-MW-085-060801	G	203820-004	06/08/2001	1340	06/21/2001	06/21/2001	EPA 8260
	STL	WESTN	WCP-MW-183-060801	G	203820-003	06/08/2001	1120	06/21/2001	06/21/2001	EPA 8260
	STL	WESTN	WCP-MW-183-060801	G	203820-003	06/08/2001	1120	06/21/2001	06/21/2001	EPA 8260
	STL	WESTN	WCP-MW-183-060801	G	203820-003	06/08/2001	1120	06/21/2001	06/21/2001	EPA 8260
	STL	WESTN	WCP-MW-183-060801	G	203820-003	06/08/2001	1120	06/21/2001	06/21/2001	EPA 8260
	STL	WESTN	WCP-MW-183-060801	G	203820-003	06/08/2001	1120	06/21/2001	06/21/2001	EPA 8260
	STL	WESTN	WCP-MW-183-060801	G	203820-003	06/08/2001	1120	06/21/2001	06/21/2001	EPA 8260
	STL	WESTN	WCP-MW-183-060801	G	203820-003	06/08/2001	1120	06/21/2001	06/21/2001	EPA 8260
	STL	WESTN	WCP-MW-183-060801	G	203820-003	06/08/2001	1120	06/21/2001	06/21/2001	EPA 8260
	STL	WESTN	WCP-MW-183-060801	G	203820-003	06/08/2001	1120	06/21/2001	06/21/2001	EPA 8260
	STL	WESTN	WCP-MW-183-060801	G	203820-003	06/08/2001	1120	06/21/2001	06/21/2001	EPA 8260
	STL	WESTN	WCP-MW-183-060801	G	203820-003	06/08/2001	1120	06/21/2001	06/21/2001	EPA 8260
	STL	WESTN	WCP-MW-183-060801	G	203820-003	06/08/2001	1120	06/21/2001	06/21/2001	EPA 8260
	STL	WESTN	WCP-MW-183-060801	G	203820-003	06/08/2001	1120	06/21/2001	06/21/2001	EPA 8260
	STL	WESTN	WCP-MW-183-060801	G	203820-003	06/08/2001	1120	06/21/2001	06/21/2001	EPA 8260
	STL	WESTN	WCP-MW-183-060801	G	203820-003	06/08/2001	1120	06/21/2001	06/21/2001	EPA 8260

DEQ_WELL	LAB_NAME	AGENCY	SAMPLE_ID	SAMPLE_TYPE	LAB_ID	SAMPLE_DATE	SAMPLE_TIME	EXT_DATE	ANA_DATE	METHOD
	STL	WESTN	WCP-MW-183-060801	G	203820-003	06/08/2001	1120	06/21/2001	06/21/2001	EPA 8260
	STL	WESTN	WCP-MW-183-060801	G	203820-003	06/08/2001	1120	06/21/2001	06/21/2001	EPA 8260
	STL	WESTN	WCP-MW-183-060801	G	203820-003	06/08/2001	1120	06/21/2001	06/21/2001	EPA 8260
	STL	WESTN	WCP-MW-183-060801	G	203820-003	06/08/2001	1120	06/21/2001	06/21/2001	EPA 8260
	STL	WESTN	WCP-MW-183-060801	G	203820-003	06/08/2001	1120	06/21/2001	06/21/2001	EPA 8260
	STL	WESTN	WCP-MW-183-060801	G	203820-003	06/08/2001	1120	06/21/2001	06/21/2001	EPA 8260
	STL	WESTN	WCP-MW-183-060801	G	203820-003	06/08/2001	1120	06/21/2001	06/21/2001	EPA 8260
	STL	WESTN	WCP-MW-183-060801	G	203820-003	06/08/2001	1120	06/21/2001	06/21/2001	EPA 8260
	STL	WESTN	WCP-MW-183-060801	G	203820-003	06/08/2001	1120	06/21/2001	06/21/2001	EPA 8260
	STL	WESTN	WCP-MW-183-060801	G	203820-003	06/08/2001	1120	06/21/2001	06/21/2001	EPA 8260
	STL	WESTN	WCP-MW-183-060801	G	203820-003	06/08/2001	1120	06/21/2001	06/21/2001	EPA 8260
	STL	WESTN	WCP-MW-183-060801	G	203820-003	06/08/2001	1120	06/21/2001	06/21/2001	EPA 8260
	STL	WESTN	WCP-MW-183-060801	G	203820-003	06/08/2001	1120	06/21/2001	06/21/2001	EPA 8260
	STL	WESTN	WCP-MW-183-060801	G	203820-003	06/08/2001	1120	06/21/2001	06/21/2001	EPA 8260
	STL	WESTN	WCP-MW-183-060801	G	203820-003	06/08/2001	1120	06/21/2001	06/21/2001	EPA 8260
	STL	WESTN	WCP-MW-183-060801	G	203820-003	06/08/2001	1120	06/21/2001	06/21/2001	EPA 8260
	STL	WESTN	WCP-MW-183-060801	G	203820-003	06/08/2001	1120	06/21/2001	06/21/2001	EPA 8260
	STL	WESTN	WCP-MW-183-060801	G	203820-003	06/08/2001	1120	06/21/2001	06/21/2001	EPA 8260

ANALYTE	STORET	DET_LIMIT	DET_L_UNITS	RESULTS	LAB_NOTAT	UNITS
1,1,1-Trichloroethane	34506	0.2	ug/L	0.2	LT	ug/L
1,1,2,2-Tetrachloroethane	34516	0.2	ug/L	0.2	LT	ug/L
1,1,2-Trichloroethane	34511	0.3	ug/L	0.3	LT	ug/L
1,1-Dichloroethane	34496	0.2	ug/L	0.2	LT	ug/L
1,1-Dichloroethene	34501	0.2	ug/L	0.2	LT	ug/L
1,2-Dichloroethane	34531	0.2	ug/L	0.2	LT	ug/L
1,2-Dichloropropane	34541	0.2	ug/L	0.2	LT	ug/L
1,3-Dichloropropane	77173	0.2	ug/L	0.2	LT	ug/L
2-Butanone (MEK)	81595	2	ug/L	2	LT	ug/L
2-Hexanone	77103	1	ug/L	1	LT	ug/L
4-Methyl-2-pentanone (MIBK)	78133	0.9	ug/L	0.9	LT	ug/L
Acetone	81552	2	ug/L	2	LT	ug/L
Benzene	34030	0.2	ug/L	0.2	LT	ug/L
Bromodichloromethane	32101	0.2	ug/L	0.2	LT	ug/L
Bromoform	32104	0.2	ug/L	0.2	LT	ug/L
Bromomethane	34413	0.2	ug/L	0.2	LT	ug/L
Carbon disulfide	77041	0.4	ug/L	0.4	LT	ug/L
Carbon tetrachloride	32102	0.2	ug/L	0.2	LT	ug/L
Chlorobenzene	34301	0.2	ug/L	0.2	LT	ug/L
Chloroethane	34311	0.2	ug/L	0.2	LT	ug/L
Chloroform	32106	0.2	ug/L	0.2	LT	ug/L
Chloromethane	34418	0.2	ug/L	0.2	LT	ug/L
cis-1,2-Dichloroethene	77093	0.2	ug/L	0.2	LT	ug/L
cis-1,3-Dichloropropene	34704	0.2	ug/L	0.2	LT	ug/L
Dibromochloromethane	32105	0.2	ug/L	0.2	LT	ug/L
Ethylbenzene	78113	0.2	ug/L	0.2	LT	ug/L
m&p-Xylenes	85795	0.4	ug/L	0.4	LT	ug/L
Methylene chloride	34423	0.2	ug/L	0.2	LT	ug/L
Methyl-tert-butyl-ether (MTBE)	78032	0.2	ug/L	0.2	LT	ug/L
o-Xylene	77135	0.2	ug/L	0.2	LT	ug/L
Styrene	77128	0.2	ug/L	0.2	LT	ug/L
Tetrachloroethene	34475	0.2	ug/L	0.2	LT	ug/L
Toluene	34010	0.2	ug/L	0.2	LT	ug/L
trans-1,2-Dichloroethene	34546	0.2	ug/L	0.2	LT	ug/L

ANALYTE	STORET	DET_LIMIT	DET_L_UNITS	RESULTS	LAB_NOTAT	UNITS
trans-1,3-Dichloropropene	34699	0.2	ug/L	0.2	LT	ug/L
Trichloroethene	39180	0.2	ug/L	0.2	LT	ug/L
Vinyl chloride	39175	0.2	ug/L	0.2	LT	ug/L
Xylenes (total)	81551	0.3	ug/L	0.3	LT	ug/L
1,1,1-Trichloroethane	34506	0.2	ug/L	0.2	LT	ug/L
1,1,2,2-Tetrachloroethane	34516	0.2	ug/L	0.2	LT	ug/L
1,1,2-Trichloroethane	34511	0.3	ug/L	0.3	LT	ug/L
1,1-Dichloroethane	34496	0.2	ug/L	0.2	LT	ug/L
1,1-Dichloroethene	34501	0.2	ug/L	0.2	LT	ug/L
1,2-Dichloroethane	34531	0.2	ug/L	0.2	LT	ug/L
1,2-Dichloropropane	34541	0.2	ug/L	0.2	LT	ug/L
1,3-Dichloropropane	77173	0.2	ug/L	0.2	LT	ug/L
2-Butanone (MEK)	81595	2	ug/L	2	LT	ug/L
2-Hexanone	77103	1	ug/L	1	LT	ug/L
4-Methyl-2-pentanone (MIBK)	78133	0.9	ug/L	0.9	LT	ug/L
Acetone	81552	2	ug/L	4		ug/L
Benzene	34030	0.2	ug/L	0.2	LT	ug/L
Bromodichloromethane	32101	0.2	ug/L	0.2	LT	ug/L
Bromoform	32104	0.2	ug/L	0.2	LT	ug/L
Bromomethane	34413	0.2	ug/L	0.2	LT	ug/L
Carbon disulfide	77041	0.4	ug/L	0.4	LT	ug/L
Carbon tetrachloride	32102	0.2	ug/L	0.2	LT	ug/L
Chlorobenzene	34301	0.2	ug/L	0.2	LT	ug/L
Chloroethane	34311	0.2	ug/L	0.2	LT	ug/L
Chloroform	32106	0.2	ug/L	0.2	LT	ug/L
Chloromethane	34418	0.2	ug/L	0.2	LT	ug/L
cis-1,2-Dichloroethene	77093	0.2	ug/L	0.2	LT	ug/L
cis-1,3-Dichloropropene	34704	0.2	ug/L	0.2	LT	ug/L
Dibromochloromethane	32105	0.2	ug/L	0.2	LT	ug/L
Ethylbenzene	78113	0.2	ug/L	0.2	LT	ug/L
m&p-Xylenes	85795	0.4	ug/L	0.4	LT	ug/L
Methylene chloride	34423	0.2	ug/L	0.2	LT	ug/L
Methyl-tert-butyl-ether (MTBE)	78032	0.2	ug/L	0.2	LT	ug/L
o-Xylene	77135	0.2	ug/L	0.2	LT	ug/L

ANALYTE	STORET	DET_LIMIT	DET_L_UNITS	RESULTS	LAB_NOTAT	UNITS
Styrene	77128	0.2	ug/L	0.2	LT	ug/L
Tetrachloroethene	34475	0.2	ug/L	0.2	LT	ug/L
Toluene	34010	0.2	ug/L	0.2	LT	ug/L
trans-1,2-Dichloroethene	34546	0.2	ug/L	0.2	LT	ug/L
trans-1,3-Dichloropropene	34699	0.2	ug/L	0.2	LT	ug/L
Trichloroethene	39180	0.2	ug/L	0.2	LT	ug/L
Vinyl chloride	39175	0.2	ug/L	0.2	LT	ug/L
Xylenes (total)	81551	0.3	ug/L	0.3	LT	ug/L
1,1,1-Trichloroethane	34506	0.2	ug/L	0.2	LT	ug/L
1,1,2,2-Tetrachloroethane	34516	0.2	ug/L	0.2	LT	ug/L
1,1,2-Trichloroethane	34511	0.3	ug/L	0.3	LT	ug/L
1,1-Dichloroethane	34496	0.2	ug/L	0.2	LT	ug/L
1,1-Dichloroethene	34501	0.2	ug/L	0.2	LT	ug/L
1,2-Dichloroethane	34531	0.2	ug/L	0.2	LT	ug/L
1,2-Dichloropropane	34541	0.2	ug/L	0.2	LT	ug/L
1,3-Dichloropropane	77173	0.2	ug/L	0.2	LT	ug/L
2-Butanone (MEK)	81595	2	ug/L	2	LT	ug/L
2-Hexanone	77103	1	ug/L	1	LT	ug/L
4-Methyl-2-pentanone (MIBK)	78133	0.9	ug/L	0.9	LT	ug/L
Acetone	81552	2	ug/L	2	LT	ug/L
Benzene	34030	0.2	ug/L	0.2	LT	ug/L
Bromodichloromethane	32101	0.2	ug/L	0.2	LT	ug/L
Bromoform	32104	0.2	ug/L	0.2	LT	ug/L
Bromomethane	34413	0.2	ug/L	0.2	LT	ug/L
Carbon disulfide	77041	0.4	ug/L	0.4	LT	ug/L
Carbon tetrachloride	32102	0.2	ug/L	0.2	LT	ug/L
Chlorobenzene	34301	0.2	ug/L	0.2	LT	ug/L
Chloroethane	34311	0.2	ug/L	0.2	LT	ug/L
Chloroform	32106	0.2	ug/L	1		ug/L
Chloromethane	34418	0.2	ug/L	0.2	LT	ug/L
cis-1,2-Dichloroethene	77093	0.2	ug/L	0.6		ug/L
cis-1,3-Dichloropropene	34704	0.2	ug/L	0.2	LT	ug/L
Dibromochloromethane	32105	0.2	ug/L	0.2	LT	ug/L
Ethylbenzene	78113	0.2	ug/L	0.2	LT	ug/L

ANALYTE	STORET	DET_LIMIT	DET_L_UNITS	RESULTS	LAB_NOTAT	UNITS
m&p-Xylenes	85795	0.4	ug/L	0.4	LT	ug/L
Methylene chloride	34423	0.2	ug/L	0.2	LT	ug/L
Methyl-tert-butyl-ether (MTBE)	78032	0.2	ug/L	0.2	LT	ug/L
o-Xylene	77135	0.2	ug/L	0.2	LT	ug/L
Styrene	77128	0.2	ug/L	0.2	LT	ug/L
Tetrachloroethene	34475	0.2	ug/L	0.2	LT	ug/L
Toluene	34010	0.2	ug/L	0.2	LT	ug/L
trans-1,2-Dichloroethene	34546	0.2	ug/L	0.2	LT	ug/L
trans-1,3-Dichloropropene	34699	0.2	ug/L	0.2	LT	ug/L
Trichloroethene	39180	0.2	ug/L	12		ug/L
Vinyl chloride	39175	0.2	ug/L	0.2	LT	ug/L
Xylenes (total)	81551	0.3	ug/L	0.3	LT	ug/L
1,1,1-Trichloroethane	34506	0.2	ug/L	0.2	LT	ug/L
1,1,2,2-Tetrachloroethane	34516	0.2	ug/L	0.2	LT	ug/L
1,1,2-Trichloroethane	34511	0.3	ug/L	0.3	LT	ug/L
1,1-Dichloroethane	34496	0.2	ug/L	0.2	LT	ug/L
1,1-Dichloroethene	34501	0.2	ug/L	0.2	LT	ug/L
1,2-Dichloroethane	34531	0.2	ug/L	0.2	LT	ug/L
1,2-Dichloropropane	34541	0.2	ug/L	0.2	LT	ug/L
1,3-Dichloropropane	77173	0.2	ug/L	0.2	LT	ug/L
2-Butanone (MEK)	81595	2	ug/L	2	LT	ug/L
2-Hexanone	77103	1	ug/L	1	LT	ug/L
4-Methyl-2-pentanone (MIBK)	78133	0.9	ug/L	0.9	LT	ug/L
Acetone	81552	2	ug/L	2	LT	ug/L
Benzene	34030	0.2	ug/L	0.2	LT	ug/L
Bromodichloromethane	32101	0.2	ug/L	0.2	LT	ug/L
Bromoform	32104	0.2	ug/L	0.2	LT	ug/L
Bromomethane	34413	0.2	ug/L	0.2	LT	ug/L
Carbon disulfide	77041	0.4	ug/L	0.4	LT	ug/L
Carbon tetrachloride	32102	0.2	ug/L	0.2	LT	ug/L
Chlorobenzene	34301	0.2	ug/L	0.2	LT	ug/L
Chloroethane	34311	0.2	ug/L	0.2	LT	ug/L
Chloroform	32106	0.2	ug/L	0.6		ug/L
Chloromethane	34418	0.2	ug/L	0.2	LT	ug/L

ANALYTE	STORET	DET_LIMIT	DET_L_UNITS	RESULTS	LAB_NOTAT	UNITS
cis-1,2-Dichloroethene	77093	0.2	ug/L	0.2	LT	ug/L
cis-1,3-Dichloropropene	34704	0.2	ug/L	0.2	LT	ug/L
Dibromochloromethane	32105	0.2	ug/L	0.2	LT	ug/L
Ethylbenzene	78113	0.2	ug/L	0.2	LT	ug/L
m&p-Xylenes	85795	0.4	ug/L	0.4	LT	ug/L
Methylene chloride	34423	0.2	ug/L	0.2	LT	ug/L
Methyl-tert-butyl-ether (MTBE)	78032	0.2	ug/L	0.2	LT	ug/L
o-Xylene	77135	0.2	ug/L	0.2	LT	ug/L
Styrene	77128	0.2	ug/L	0.2	LT	ug/L
Tetrachloroethene	34475	0.2	ug/L	0.2	LT	ug/L
Toluene	34010	0.2	ug/L	0.2	LT	ug/L
trans-1,2-Dichloroethene	34546	0.2	ug/L	0.2	LT	ug/L
trans-1,3-Dichloropropene	34699	0.2	ug/L	0.2	LT	ug/L
Trichloroethene	39180	0.2	ug/L	4		ug/L
Vinyl chloride	39175	0.2	ug/L	0.2	LT	ug/L
Xylenes (total)	81551	0.3	ug/L	0.3	LT	ug/L
1,1,1-Trichloroethane	34506	0.2	ug/L	0.2	LT	ug/L
1,1,2,2-Tetrachloroethane	34516	0.2	ug/L	0.2	LT	ug/L
1,1,2-Trichloroethane	34511	0.3	ug/L	0.3	LT	ug/L
1,1-Dichloroethane	34496	0.2	ug/L	0.2	LT	ug/L
1,1-Dichloroethene	34501	0.2	ug/L	0.2	LT	ug/L
1,2-Dichloroethane	34531	0.2	ug/L	0.2	LT	ug/L
1,2-Dichloropropane	34541	0.2	ug/L	0.2	LT	ug/L
1,3-Dichloropropane	77173	0.2	ug/L	0.2	LT	ug/L
2-Butanone (MEK)	81595	2	ug/L	2	LT	ug/L
2-Hexanone	77103	1	ug/L	1	LT	ug/L
4-Methyl-2-pentanone (MIBK)	78133	0.9	ug/L	0.9	LT	ug/L
Acetone	81552	2	ug/L	2	LT	ug/L
Benzene	34030	0.2	ug/L	0.2	LT	ug/L
Bromodichloromethane	32101	0.2	ug/L	0.4	LT	ug/L
Bromoform	32104	0.2	ug/L	0.2	LT	ug/L
Bromomethane	34413	0.2	ug/L	0.2	LT	ug/L
Carbon disulfide	77041	0.4	ug/L	0.4	LT	ug/L
Carbon tetrachloride	32102	0.2	ug/L	0.2	LT	ug/L

ANALYTE	STORET	DET_LIMIT	DET_L_UNITS	RESULTS	LAB_NOTAT	UNITS
Chlorobenzene	34301	0.2	ug/L	0.2	LT	ug/L
Chloroethane	34311	0.2	ug/L	0.2	LT	ug/L
Chloroform	32106	0.2	ug/L	1		ug/L
Chloromethane	34418	0.2	ug/L	0.2	LT	ug/L
cis-1,2-Dichloroethene	77093	0.2	ug/L	0.6		ug/L
cis-1,3-Dichloropropene	34704	0.2	ug/L	0.2	LT	ug/L
Dibromochloromethane	32105	0.2	ug/L	0.4	J	ug/L
Ethylbenzene	78113	0.2	ug/L	0.2	LT	ug/L
m&p-Xylenes	85795	0.4	ug/L	0.4	LT	ug/L
Methylene chloride	34423	0.2	ug/L	0.2	LT	ug/L
Methyl-tert-butyl-ether (MTBE)	78032	0.2	ug/L	0.2	LT	ug/L
o-Xylene	77135	0.2	ug/L	0.2	LT	ug/L
Styrene	77128	0.2	ug/L	0.2	LT	ug/L
Tetrachloroethene	34475	0.2	ug/L	0.2	LT	ug/L
Toluene	34010	0.2	ug/L	0.2	LT	ug/L
trans-1,2-Dichloroethene	34546	0.2	ug/L	0.2	LT	ug/L
trans-1,3-Dichloropropene	34699	0.2	ug/L	0.2	LT	ug/L
Trichloroethene	39180	0.2	ug/L	12		ug/L
Vinyl chloride	39175	0.2	ug/L	0.2	LT	ug/L
Xylenes (total)	81551	0.3	ug/L	0.3	LT	ug/L

PARAM_NAME	DV_FLAGS	REASON
1,1,1-TRICHLOROETHANE TOTWUG/L		
1,1,2,2-TETRACHLOROETHANE TOTAL/WATER		
1,1,2-TRICHLOROETHANE TOTWUG/L		
1,1-DICHLOROETHANE TOTWUG/L		
1,1-DICHLOROETHYLENE (1,1-DICHLOROETHENE) TOTWUG/L		
1,2-DICHLOROETHANE, WHOLE WATER, UG/L		
1,2-DICHLOROPROPANE TOTWUG/L		
PROPANE,TRANS-1,3-DICHLORO-,WTR,WHL,RECOVERBL,UG/L		
METHYL ETHYL KETONE (2-BUTANONE) WHOLE WATER UG/L	R	Initial and continuing calibration RF<0.05, cont. calib. %D>20
2-HEXANONE WHOLE WATER,UG/L	J	Continuing calibration %D>20
TERBUTHYLAZINE TOTAL WATER UG/L	J	Continuing calibration %D>20
ACETONE WHL WATER SMPL UG/L	R	Initial and continuing calibration RF<0.05
BENZENE IN WTR SMPLE GC-MS, HEXADECONE EXTR.(UG/L)		
BROMODICHLOROMETHANE,WHOLE WATER,UG/L		
BROMOFORM,WHOLE WATER,UG/L		
METHYL BROMIDE (BROMOMETHANE) TOTWUG/L	J	Continuing calibration %D>20
CARBON DISULFIDE WHOLE WATER,UG/L		
CARBON TETRACHLORIDE,WHOLE WATER,UG/L		
CHLOROBENZENE TOTWUG/L		
CHLOROETHANE TOTWUG/L		
CHLOROFORM,WHOLE WATER,UG/L		
METHYL CHLORIDE (CHLOROMETHANE) TOTWUG/L	J	Continuing calibration %D>20, MS, BS/BSD
CIS-1,2-DICHLOROETHYLENE WHOLE WATER,UG/L		
CIS-1,3-DICHLOROPROPENE TOTAL IN WATER UG/L		
DIBROMOCHLOROMETHANE,WHOLE WATER,UG/L	J	Continuing calibration %D>20
ETHYLBENZENE TOTWUG/L		
XYLENE, META & PARA, WATER, WHOLE		
METHYLENE CHLORIDE TOTWUG/L		
PROPANE, 2-METHOXY-2-METHYL- , WATER, WHOLE, UG/L	J	Continuing calibration %D>20
O-XYLENE WHOLE WATER,UG/L		
STYRENE WHOLE WATER,UG/L	J	MS
TETRACHLOROETHYLENE (TETRACHLOROETHENE) (PCE) TOT		
TOLUENE IN WTR SMPLE GC-MS, HEXADECONE EXTR.(UG/L)		
TRANS-1,2-DICHLOROETHENE, TOTAL, IN WATER UG/L		

PARAM_NAME	DV_FLAGS	REASON
TRANS-1,3-DICHLOROPROPENE TOTAL IN WATER UG/L		
TRICHLOROETHYLENE (TCE) (TRICHLOROETHENE)WHOLE WTR		
VINYL CHLORIDE-WHOLE WATER SAMPLE-UG/L		
XYLENES IN WTR SMPLE GC-MS, HEXADECONE EXTR.(UG/L)		
1,1,1-TRICHLOROETHANE TOTWUG/L		
1,1,2,2-TETRACHLOROETHANE TOTAL/WATER		
1,1,2-TRICHLOROETHANE TOTWUG/L		
1,1-DICHLOROETHANE TOTWUG/L		
1,1-DICHLOROETHYLENE (1,1-DICHLOROETHENE) TOTWUG/L		
1,2-DICHLOROETHANE, WHOLE WATER, UG/L		
1,2-DICHLOROPROPANE TOTWUG/L		
PROPANE,TRANS-1,3-DICHLORO-,WTR,WHL,RECOVERBL,UG/L		
METHYL ETHYL KETONE (2-BUTANONE) WHOLE WATER UG/L	R	Initial and continuing calibration RF<0.05, cont. calib. %D>20
2-HEXANONE WHOLE WATER,UG/L	J	Continuing calibration %D>20
TERBUTHYLAZINE TOTAL WATER UG/L	J	Continuing calibration %D>20
ACETONE WHL WATER SMPL UG/L	J	Initial and continuing calibration RF<0.05, surrogate
BENZENE IN WTR SMPLE GC-MS, HEXADECONE EXTR.(UG/L)		
BROMODICHLOROMETHANE,WHOLE WATER,UG/L		
BROMOFORM,WHOLE WATER,UG/L		
METHYL BROMIDE (BROMOMETHANE) TOTWUG/L	J	Continuing calibration %D>20
CARBON DISULFIDE WHOLE WATER,UG/L		
CARBON TETRACHLORIDE,WHOLE WATER,UG/L		
CHLOROBENZENE TOTWUG/L		
CHLOROETHANE TOTWUG/L		
CHLOROFORM,WHOLE WATER,UG/L		
METHYL CHLORIDE (CHLOROMETHANE) TOTWUG/L	J	Continuing calibration %D>20, MS, BS/BSD
CIS-1,2-DICHLOROETHYLENE WHOLE WATER,UG/L		
CIS-1,3-DICHLOROPROPENE TOTAL IN WATER UG/L		
DIBROMOCHLOROMETHANE,WHOLE WATER,UG/L	J	Continuing calibration %D>20
ETHYLBENZENE TOTWUG/L		
XYLENE, META & PARA, WATER, WHOLE		
METHYLENE CHLORIDE TOTWUG/L		
PROPANE, 2-METHOXY-2-METHYL- , WATER, WHOLE, UG/L	J	Continuing calibration %D>20
O-XYLENE WHOLE WATER,UG/L		

PARAM_NAME	DV_FLAGS	REASON
STYRENE WHOLE WATER,UG/L		
TETRACHLOROETHYLENE (TETRACHLOROETHENE) (PCE) TOT		
TOLUENE IN WTR SMPLE GC-MS, HEXADECONE EXTR.(UG/L)		
TRANS-1,2-DICHLOROETHENE, TOTAL, IN WATER UG/L		
TRANS-1,3-DICHLOROPROPENE TOTAL IN WATER UG/L		
TRICHLOROETHYLENE (TCE) (TRICHLOROETHENE)WHOLE WTR		
VINYL CHLORIDE-WHOLE WATER SAMPLE-UG/L		
XYLENES IN WTR SMPLE GC-MS, HEXADECONE EXTR.(UG/L)		
1,1,1-TRICHLOROETHANE TOTWUG/L		
1,1,2,2-TETRACHLOROETHANE TOTAL/WATER		
1,1,2-TRICHLOROETHANE TOTWUG/L		
1,1-DICHLOROETHANE TOTWUG/L		
1,1-DICHLOROETHYLENE (1,1-DICHLOROETHENE) TOTWUG/L		
1,2-DICHLOROETHANE, WHOLE WATER, UG/L		
1,2-DICHLOROPROPANE TOTWUG/L		
PROPANE,TRANS-1,3-DICHLORO-,WTR,WHL,RECOVERBL,UG/L		
METHYL ETHYL KETONE (2-BUTANONE) WHOLE WATER UG/L	R	Initial and continuing calibration RF<0.05, cont. calib. %D>20
2-HEXANONE WHOLE WATER,UG/L	J	Continuing calibration %D>20
TERBUTHYLAZINE TOTAL WATER UG/L	J	Continuing calibration %D>20
ACETONE WHL WATER SMPL UG/L	R	Initial and continuing calibration RF<0.05
BENZENE IN WTR SMPLE GC-MS, HEXADECONE EXTR.(UG/L)		
BROMODICHLOROMETHANE,WHOLE WATER,UG/L		
BROMOFORM,WHOLE WATER,UG/L		
METHYL BROMIDE (BROMOMETHANE) TOTWUG/L	J	Continuing calibration %D>20
CARBON DISULFIDE WHOLE WATER,UG/L		
CARBON TETRACHLORIDE,WHOLE WATER,UG/L		
CHLOROBENZENE TOTWUG/L		
CHLOROETHANE TOTWUG/L		
CHLOROFORM,WHOLE WATER,UG/L	J	Surrogate
METHYL CHLORIDE (CHLOROMETHANE) TOTWUG/L	J	Continuing calibration %D>20, MS, BS/BSD
CIS-1,2-DICHLOROETHYLENE WHOLE WATER,UG/L	J	Surrogate
CIS-1,3-DICHLOROPROPENE TOTAL IN WATER UG/L		
DIBROMOCHLOROMETHANE,WHOLE WATER,UG/L	J	Continuing calibration %D>20
ETHYLBENZENE TOTWUG/L		

PARAM_NAME	DV_FLAGS	REASON
XYLENE, META & PARA, WATER, WHOLE		
METHYLENE CHLORIDE TOTWUG/L		
PROPANE, 2-METHOXY-2-METHYL- , WATER, WHOLE, UG/L	J	Continuing calibration %D>20
O-XYLENE WHOLE WATER,UG/L		
STYRENE WHOLE WATER,UG/L		
TETRACHLOROETHYLENE (TETRACHLOROETHENE) (PCE) TOT		
TOLUENE IN WTR SMPLE GC-MS, HEXADECONE EXTR.(UG/L)		
TRANS-1,2-DICHLOROETHENE, TOTAL, IN WATER UG/L		
TRANS-1,3-DICHLOROPROPENE TOTAL IN WATER UG/L		
TRICHLOROETHYLENE (TCE) (TRICHLOROETHENE)WHOLE WTR	J	Surrogate
VINYL CHLORIDE-WHOLE WATER SAMPLE-UG/L		
XYLENES IN WTR SMPLE GC-MS, HEXADECONE EXTR.(UG/L)		
1,1,1-TRICHLOROETHANE TOTWUG/L		
1,1,2,2-TETRACHLOROETHANE TOTAL/WATER		
1,1,2-TRICHLOROETHANE TOTWUG/L		
1,1-DICHLOROETHANE TOTWUG/L		
1,1-DICHLOROETHYLENE (1,1-DICHLOROETHENE) TOTWUG/L		
1,2-DICHLOROETHANE, WHOLE WATER, UG/L		
1,2-DICHLOROPROPANE TOTWUG/L		
PROPANE,TRANS-1,3-DICHLORO-,WTR,WHL,RECOVERBL,UG/L		
METHYL ETHYL KETONE (2-BUTANONE) WHOLE WATER UG/L	R	Initial and continuing calibration RF<0.05, cont. calib. %D>20
2-HEXANONE WHOLE WATER,UG/L	J	Continuing calibration %D>20
TERBUTHYLAZINE TOTAL WATER UG/L	J	Continuing calibration %D>20
ACETONE WHL WATER SMPL UG/L	R	Initial and continuing calibration RF<0.05
BENZENE IN WTR SMPLE GC-MS, HEXADECONE EXTR.(UG/L)		
BROMODICHLOROMETHANE,WHOLE WATER,UG/L		
BROMOFORM,WHOLE WATER,UG/L		
METHYL BROMIDE (BROMOMETHANE) TOTWUG/L	J	Continuing calibration %D>20
CARBON DISULFIDE WHOLE WATER,UG/L		
CARBON TETRACHLORIDE,WHOLE WATER,UG/L		
CHLOROBENZENE TOTWUG/L		
CHLOROETHANE TOTWUG/L	0	
CHLOROFORM,WHOLE WATER,UG/L	J	Surrogate
METHYL CHLORIDE (CHLOROMETHANE) TOTWUG/L	J	Continuing calibration %D>20, MS, BS/BSD

PARAM_NAME	DV_FLAGS	REASON
CIS-1,2-DICHLOROETHYLENE WHOLE WATER,UG/L		
CIS-1,3-DICHLOROPROPENE TOTAL IN WATER UG/L		
DIBROMOCHLOROMETHANE,WHOLE WATER,UG/L	J	Continuing calibration %D>20
ETHYLBENZENE TOTWUG/L		
XYLENE, META & PARA, WATER, WHOLE		
METHYLENE CHLORIDE TOTWUG/L		
PROPANE, 2-METHOXY-2-METHYL- , WATER, WHOLE, UG/L	J	Continuing calibration %D>20
O-XYLENE WHOLE WATER,UG/L		
STYRENE WHOLE WATER,UG/L		
TETRACHLOROETHYLENE (TETRACHLOROETHENE) (PCE) TOT		
TOLUENE IN WTR SMPLE GC-MS, HEXADECONE EXTR.(UG/L)		
TRANS-1,2-DICHLOROETHENE, TOTAL, IN WATER UG/L		
TRANS-1,3-DICHLOROPROPENE TOTAL IN WATER UG/L		
TRICHLOROETHYLENE (TCE) (TRICHLOROETHENE)WHOLE WTR	J	Surrogate
VINYL CHLORIDE-WHOLE WATER SAMPLE-UG/L		
XYLENES IN WTR SMPLE GC-MS, HEXADECONE EXTR.(UG/L)		
1,1,1-TRICHLOROETHANE TOTWUG/L		
1,1,2,2-TETRACHLOROETHANE TOTAL/WATER		
1,1,2-TRICHLOROETHANE TOTWUG/L		
1,1-DICHLOROETHANE TOTWUG/L		
1,1-DICHLOROETHYLENE (1,1-DICHLOROETHENE) TOTWUG/L		
1,2-DICHLOROETHANE, WHOLE WATER, UG/L		
1,2-DICHLOROPROPANE TOTWUG/L		
PROPANE,TRANS-1,3-DICHLORO-,WTR,WHL,RECOVERBL,UG/L		
METHYL ETHYL KETONE (2-BUTANONE) WHOLE WATER UG/L	R	Initial calibration RF<0.05, continuing calibration %D>20
2-HEXANONE WHOLE WATER,UG/L	J	Continuing calibration RF<0.05 & %D>20
TERBUTHYLAZINE TOTAL WATER UG/L	J	Continuing calibration %D>20
ACETONE WHL WATER SMPL UG/L	R	Initial and continuing calibration RF<0.05
BENZENE IN WTR SMPLE GC-MS, HEXADECONE EXTR.(UG/L)		
BROMODICHLOROMETHANE,WHOLE WATER,UG/L	J	Surrogate, value less than RL
BROMOFORM,WHOLE WATER,UG/L		
METHYL BROMIDE (BROMOMETHANE) TOTWUG/L	J	Continuing calibration %D>20
CARBON DISULFIDE WHOLE WATER,UG/L		
CARBON TETRACHLORIDE,WHOLE WATER,UG/L		

PARAM_NAME	DV_FLAGS	REASON
CHLOROBENZENE TOTWUG/L		
CHLOROETHANE TOTWUG/L		
CHLOROFORM,WHOLE WATER,UG/L	J	Surrogate
METHYL CHLORIDE (CHLOROMETHANE) TOTWUG/L	J	Continuing calibration %D>20, MS, BS/BSD
CIS-1,2-DICHLOROETHYLENE WHOLE WATER,UG/L	J	Surrogate
CIS-1,3-DICHLOROPROPENE TOTAL IN WATER UG/L		
DIBROMOCHLOROMETHANE,WHOLE WATER,UG/L	J	Continuing calibration %D>20
ETHYLBENZENE TOTWUG/L		
XYLENE, META & PARA, WATER, WHOLE		
METHYLENE CHLORIDE TOTWUG/L		
PROPANE, 2-METHOXY-2-METHYL- , WATER, WHOLE, UG/L	J	Continuing calibration %D>20
O-XYLENE WHOLE WATER,UG/L		
STYRENE WHOLE WATER,UG/L		
TETRACHLOROETHYLENE (TETRACHLOROETHENE) (PCE) TOT		
TOLUENE IN WTR SMPLE GC-MS, HEXADECONE EXTR.(UG/L)		
TRANS-1,2-DICHLOROETHENE, TOTAL, IN WATER UG/L		
TRANS-1,3-DICHLOROPROPENE TOTAL IN WATER UG/L		
TRICHLOROETHYLENE (TCE) (TRICHLOROETHENE)WHOLE WTR	J	Surrogate
VINYL CHLORIDE-WHOLE WATER SAMPLE-UG/L		
XYLENES IN WTR SMPLE GC-MS, HEXADECONE EXTR.(UG/L)		

RFW 565/VWR Facility
Date of Sampling: June 7, 2001
SDG: 203808

DEQ_WELL	LAB_NAME	AGENCY	SAMPLE_ID	SAMPLE_TYPE	LAB_ID	SAMPLE_DATE	SAMPLE_TIME	EXT_DATE	ANA_DATE	METHOD
	STL	WESTN	MWB-MW-004-060701	G	203808-001	06/07/2001	0940	06/20/2001	06/20/2001	EPA 8260
	STL	WESTN	MWB-MW-004-060701	G	203808-001	06/07/2001	0940	06/20/2001	06/20/2001	EPA 8260
	STL	WESTN	MWB-MW-004-060701	G	203808-001	06/07/2001	0940	06/20/2001	06/20/2001	EPA 8260
	STL	WESTN	MWB-MW-004-060701	G	203808-001	06/07/2001	0940	06/20/2001	06/20/2001	EPA 8260
	STL	WESTN	MWB-MW-004-060701	G	203808-001	06/07/2001	0940	06/20/2001	06/20/2001	EPA 8260
	STL	WESTN	MWB-MW-004-060701	G	203808-001	06/07/2001	0940	06/20/2001	06/20/2001	EPA 8260
	STL	WESTN	MWB-MW-004-060701	G	203808-001	06/07/2001	0940	06/20/2001	06/20/2001	EPA 8260
	STL	WESTN	MWB-MW-004-060701	G	203808-001	06/07/2001	0940	06/20/2001	06/20/2001	EPA 8260
	STL	WESTN	MWB-MW-004-060701	G	203808-001	06/07/2001	0940	06/20/2001	06/20/2001	EPA 8260
	STL	WESTN	MWB-MW-004-060701	G	203808-001	06/07/2001	0940	06/20/2001	06/20/2001	EPA 8260
	STL	WESTN	MWB-MW-004-060701	G	203808-001	06/07/2001	0940	06/20/2001	06/20/2001	EPA 8260
	STL	WESTN	MWB-MW-004-060701	G	203808-001	06/07/2001	0940	06/20/2001	06/20/2001	EPA 8260
	STL	WESTN	MWB-MW-004-060701	G	203808-001	06/07/2001	0940	06/20/2001	06/20/2001	EPA 8260
	STL	WESTN	MWB-MW-004-060701	G	203808-001	06/07/2001	0940	06/20/2001	06/20/2001	EPA 8260
	STL	WESTN	MWB-MW-004-060701	G	203808-001	06/07/2001	0940	06/20/2001	06/20/2001	EPA 8260
	STL	WESTN	MWB-MW-004-060701	G	203808-001	06/07/2001	0940	06/20/2001	06/20/2001	EPA 8260
	STL	WESTN	MWB-MW-004-060701	G	203808-001	06/07/2001	0940	06/20/2001	06/20/2001	EPA 8260
	STL	WESTN	MWB-MW-004-060701	G	203808-001	06/07/2001	0940	06/20/2001	06/20/2001	EPA 8260
	STL	WESTN	MWB-MW-004-060701	G	203808-001	06/07/2001	0940	06/20/2001	06/20/2001	EPA 8260
	STL	WESTN	MWB-MW-004-060701	G	203808-001	06/07/2001	0940	06/20/2001	06/20/2001	EPA 8260
	STL	WESTN	MWB-MW-004-060701	G	203808-001	06/07/2001	0940	06/20/2001	06/20/2001	EPA 8260
	STL	WESTN	MWB-MW-004-060701	G	203808-001	06/07/2001	0940	06/20/2001	06/20/2001	EPA 8260
	STL	WESTN	MWB-MW-004-060701	G	203808-001	06/07/2001	0940	06/20/2001	06/20/2001	EPA 8260
	STL	WESTN	MWB-MW-004-060701	G	203808-001	06/07/2001	0940	06/20/2001	06/20/2001	EPA 8260
	STL	WESTN	MWB-MW-004-060701	G	203808-001	06/07/2001	0940	06/20/2001	06/20/2001	EPA 8260
	STL	WESTN	MWB-MW-004-060701	G	203808-001	06/07/2001	0940	06/20/2001	06/20/2001	EPA 8260
	STL	WESTN	MWB-MW-004-060701	G	203808-001	06/07/2001	0940	06/20/2001	06/20/2001	EPA 8260
	STL	WESTN	MWB-MW-004-060701	G	203808-001	06/07/2001	0940	06/20/2001	06/20/2001	EPA 8260
	STL	WESTN	MWB-MW-004-060701	G	203808-001	06/07/2001	0940	06/20/2001	06/20/2001	EPA 8260

	STL	WESTN	MWB-MW-004-060701	G	203808-001	06/07/2001	0940	06/20/2001	06/20/2001	EPA 8260
	STL	WESTN	MWB-MW-004-060701	G	203808-001	06/07/2001	0940	06/20/2001	06/20/2001	EPA 8260
	STL	WESTN	MWB-MW-004-060701	G	203808-001	06/07/2001	0940	06/20/2001	06/20/2001	EPA 8260
	STL	WESTN	MWB-MW-004-060701	G	203808-001	06/07/2001	0940	06/20/2001	06/20/2001	EPA 8260
	STL	WESTN	MWB-MW-005-060701	G	203808-002	06/07/2001	1055	06/20/2001	06/20/2001	EPA 8260
	STL	WESTN	MWB-MW-005-060701	G	203808-002	06/07/2001	1055	06/20/2001	06/20/2001	EPA 8260
	STL	WESTN	MWB-MW-005-060701	G	203808-002	06/07/2001	1055	06/20/2001	06/20/2001	EPA 8260
	STL	WESTN	MWB-MW-005-060701	G	203808-002	06/07/2001	1055	06/20/2001	06/20/2001	EPA 8260
	STL	WESTN	MWB-MW-005-060701	G	203808-002	06/07/2001	1055	06/20/2001	06/20/2001	EPA 8260
	STL	WESTN	MWB-MW-005-060701	G	203808-002	06/07/2001	1055	06/20/2001	06/20/2001	EPA 8260
	STL	WESTN	MWB-MW-005-060701	G	203808-002	06/07/2001	1055	06/20/2001	06/20/2001	EPA 8260
	STL	WESTN	MWB-MW-005-060701	G	203808-002	06/07/2001	1055	06/20/2001	06/20/2001	EPA 8260
	STL	WESTN	MWB-MW-005-060701	G	203808-002	06/07/2001	1055	06/20/2001	06/20/2001	EPA 8260
	STL	WESTN	MWB-MW-005-060701	G	203808-002	06/07/2001	1055	06/20/2001	06/20/2001	EPA 8260
	STL	WESTN	MWB-MW-005-060701	G	203808-002	06/07/2001	1055	06/20/2001	06/20/2001	EPA 8260
	STL	WESTN	MWB-MW-005-060701	G	203808-002	06/07/2001	1055	06/20/2001	06/20/2001	EPA 8260
	STL	WESTN	MWB-MW-005-060701	G	203808-002	06/07/2001	1055	06/20/2001	06/20/2001	EPA 8260
	STL	WESTN	MWB-MW-005-060701	G	203808-002	06/07/2001	1055	06/20/2001	06/20/2001	EPA 8260
	STL	WESTN	MWB-MW-005-060701	G	203808-002	06/07/2001	1055	06/20/2001	06/20/2001	EPA 8260
	STL	WESTN	MWB-MW-005-060701	G	203808-002	06/07/2001	1055	06/20/2001	06/20/2001	EPA 8260
	STL	WESTN	MWB-MW-005-060701	G	203808-002	06/07/2001	1055	06/20/2001	06/20/2001	EPA 8260
	STL	WESTN	MWB-MW-005-060701	G	203808-002	06/07/2001	1055	06/20/2001	06/20/2001	EPA 8260
	STL	WESTN	MWB-MW-005-060701	G	203808-002	06/07/2001	1055	06/20/2001	06/20/2001	EPA 8260
	STL	WESTN	MWB-MW-005-060701	G	203808-002	06/07/2001	1055	06/20/2001	06/20/2001	EPA 8260
	STL	WESTN	MWB-MW-005-060701	G	203808-002	06/07/2001	1055	06/20/2001	06/20/2001	EPA 8260
	STL	WESTN	MWB-MW-005-060701	G	203808-002	06/07/2001	1055	06/20/2001	06/20/2001	EPA 8260
	STL	WESTN	MWB-MW-005-060701	G	203808-002	06/07/2001	1055	06/20/2001	06/20/2001	EPA 8260
	STL	WESTN	MWB-MW-005-060701	G	203808-002	06/07/2001	1055	06/20/2001	06/20/2001	EPA 8260
	STL	WESTN	MWB-MW-005-060701	G	203808-002	06/07/2001	1055	06/20/2001	06/20/2001	EPA 8260
	STL	WESTN	MWB-MW-005-060701	G	203808-002	06/07/2001	1055	06/20/2001	06/20/2001	EPA 8260

	STL	WESTN	MWB-MW-005-060701	G	203808-002	06/07/2001	1055	06/20/2001	06/20/2001	EPA 8260
	STL	WESTN	MWB-MW-005-060701	G	203808-002	06/07/2001	1055	06/20/2001	06/20/2001	EPA 8260
	STL	WESTN	MWB-MW-005-060701	G	203808-002	06/07/2001	1055	06/20/2001	06/20/2001	EPA 8260
	STL	WESTN	MWB-MW-005-060701	G	203808-002	06/07/2001	1055	06/20/2001	06/20/2001	EPA 8260
	STL	WESTN	MWB-MW-005-060701	G	203808-002	06/07/2001	1055	06/20/2001	06/20/2001	EPA 8260
	STL	WESTN	MWB-MW-005-060701	G	203808-002	06/07/2001	1055	06/20/2001	06/20/2001	EPA 8260
	STL	WESTN	MWB-MW-005-060701	G	203808-002	06/07/2001	1055	06/20/2001	06/20/2001	EPA 8260
	STL	WESTN	TRIP BLANK	B	203808-005	06/07/2001	0940	06/20/2001	06/20/2001	EPA 8260
	STL	WESTN	TRIP BLANK	B	203808-005	06/07/2001	0940	06/20/2001	06/20/2001	EPA 8260
	STL	WESTN	TRIP BLANK	B	203808-005	06/07/2001	0940	06/20/2001	06/20/2001	EPA 8260
	STL	WESTN	TRIP BLANK	B	203808-005	06/07/2001	0940	06/20/2001	06/20/2001	EPA 8260
	STL	WESTN	TRIP BLANK	B	203808-005	06/07/2001	0940	06/20/2001	06/20/2001	EPA 8260
	STL	WESTN	TRIP BLANK	B	203808-005	06/07/2001	0940	06/20/2001	06/20/2001	EPA 8260
	STL	WESTN	TRIP BLANK	B	203808-005	06/07/2001	0940	06/20/2001	06/20/2001	EPA 8260
	STL	WESTN	TRIP BLANK	B	203808-005	06/07/2001	0940	06/20/2001	06/20/2001	EPA 8260
	STL	WESTN	TRIP BLANK	B	203808-005	06/07/2001	0940	06/20/2001	06/20/2001	EPA 8260
	STL	WESTN	TRIP BLANK	B	203808-005	06/07/2001	0940	06/20/2001	06/20/2001	EPA 8260
	STL	WESTN	TRIP BLANK	B	203808-005	06/07/2001	0940	06/20/2001	06/20/2001	EPA 8260
	STL	WESTN	TRIP BLANK	B	203808-005	06/07/2001	0940	06/20/2001	06/20/2001	EPA 8260
	STL	WESTN	TRIP BLANK	B	203808-005	06/07/2001	0940	06/20/2001	06/20/2001	EPA 8260
	STL	WESTN	TRIP BLANK	B	203808-005	06/07/2001	0940	06/20/2001	06/20/2001	EPA 8260
	STL	WESTN	TRIP BLANK	B	203808-005	06/07/2001	0940	06/20/2001	06/20/2001	EPA 8260
	STL	WESTN	TRIP BLANK	B	203808-005	06/07/2001	0940	06/20/2001	06/20/2001	EPA 8260
	STL	WESTN	TRIP BLANK	B	203808-005	06/07/2001	0940	06/20/2001	06/20/2001	EPA 8260
	STL	WESTN	TRIP BLANK	B	203808-005	06/07/2001	0940	06/20/2001	06/20/2001	EPA 8260
	STL	WESTN	TRIP BLANK	B	203808-005	06/07/2001	0940	06/20/2001	06/20/2001	EPA 8260
	STL	WESTN	TRIP BLANK	B	203808-005	06/07/2001	0940	06/20/2001	06/20/2001	EPA 8260
	STL	WESTN	TRIP BLANK	B	203808-005	06/07/2001	0940	06/20/2001	06/20/2001	EPA 8260
	STL	WESTN	TRIP BLANK	B	203808-005	06/07/2001	0940	06/20/2001	06/20/2001	EPA 8260
	STL	WESTN	TRIP BLANK	B	203808-005	06/07/2001	0940	06/20/2001	06/20/2001	EPA 8260
	STL	WESTN	TRIP BLANK	B	203808-005	06/07/2001	0940	06/20/2001	06/20/2001	EPA 8260

	STL	WESTN	TRIP BLANK	B	203808-005	06/07/2001	0940	06/20/2001	06/20/2001	EPA 8260
	STL	WESTN	TRIP BLANK	B	203808-005	06/07/2001	0940	06/20/2001	06/20/2001	EPA 8260
	STL	WESTN	TRIP BLANK	B	203808-005	06/07/2001	0940	06/20/2001	06/20/2001	EPA 8260
	STL	WESTN	TRIP BLANK	B	203808-005	06/07/2001	0940	06/20/2001	06/20/2001	EPA 8260
	STL	WESTN	TRIP BLANK	B	203808-005	06/07/2001	0940	06/20/2001	06/20/2001	EPA 8260
	STL	WESTN	TRIP BLANK	B	203808-005	06/07/2001	0940	06/20/2001	06/20/2001	EPA 8260
	STL	WESTN	TRIP BLANK	B	203808-005	06/07/2001	0940	06/20/2001	06/20/2001	EPA 8260
	STL	WESTN	TRIP BLANK	B	203808-005	06/07/2001	0940	06/20/2001	06/20/2001	EPA 8260
	STL	WESTN	TRIP BLANK	B	203808-005	06/07/2001	0940	06/20/2001	06/20/2001	EPA 8260
	STL	WESTN	TRIP BLANK	B	203808-005	06/07/2001	0940	06/20/2001	06/20/2001	EPA 8260
	STL	WESTN	WCP-MW-046-060701	G	203808-003	06/07/2001	1325	06/20/2001	06/20/2001	EPA 8260
	STL	WESTN	WCP-MW-046-060701	G	203808-003	06/07/2001	1325	06/20/2001	06/20/2001	EPA 8260
	STL	WESTN	WCP-MW-046-060701	G	203808-003	06/07/2001	1325	06/20/2001	06/20/2001	EPA 8260
	STL	WESTN	WCP-MW-046-060701	G	203808-003	06/07/2001	1325	06/20/2001	06/20/2001	EPA 8260
	STL	WESTN	WCP-MW-046-060701	G	203808-003	06/07/2001	1325	06/20/2001	06/20/2001	EPA 8260
	STL	WESTN	WCP-MW-046-060701	G	203808-003	06/07/2001	1325	06/20/2001	06/20/2001	EPA 8260
	STL	WESTN	WCP-MW-046-060701	G	203808-003	06/07/2001	1325	06/20/2001	06/20/2001	EPA 8260
	STL	WESTN	WCP-MW-046-060701	G	203808-003	06/07/2001	1325	06/20/2001	06/20/2001	EPA 8260
	STL	WESTN	WCP-MW-046-060701	G	203808-003	06/07/2001	1325	06/20/2001	06/20/2001	EPA 8260
	STL	WESTN	WCP-MW-046-060701	G	203808-003	06/07/2001	1325	06/20/2001	06/20/2001	EPA 8260
	STL	WESTN	WCP-MW-046-060701	G	203808-003	06/07/2001	1325	06/20/2001	06/20/2001	EPA 8260
	STL	WESTN	WCP-MW-046-060701	G	203808-003	06/07/2001	1325	06/20/2001	06/20/2001	EPA 8260
	STL	WESTN	WCP-MW-046-060701	G	203808-003	06/07/2001	1325	06/20/2001	06/20/2001	EPA 8260
	STL	WESTN	WCP-MW-046-060701	G	203808-003	06/07/2001	1325	06/20/2001	06/20/2001	EPA 8260
	STL	WESTN	WCP-MW-046-060701	G	203808-003	06/07/2001	1325	06/20/2001	06/20/2001	EPA 8260
	STL	WESTN	WCP-MW-046-060701	G	203808-003	06/07/2001	1325	06/20/2001	06/20/2001	EPA 8260
	STL	WESTN	WCP-MW-046-060701	G	203808-003	06/07/2001	1325	06/20/2001	06/20/2001	EPA 8260
	STL	WESTN	WCP-MW-046-060701	G	203808-003	06/07/2001	1325	06/20/2001	06/20/2001	EPA 8260
	STL	WESTN	WCP-MW-046-060701	G	203808-003	06/07/2001	1325	06/20/2001	06/20/2001	EPA 8260
	STL	WESTN	WCP-MW-046-060701	G	203808-003	06/07/2001	1325	06/20/2001	06/20/2001	EPA 8260
	STL	WESTN	WCP-MW-046-060701	G	203808-003	06/07/2001	1325	06/20/2001	06/20/2001	EPA 8260

	STL	WESTN	WCP-MW-046-060701	G	203808-003	06/07/2001	1325	06/20/2001	06/20/2001	EPA 8260
	STL	WESTN	WCP-MW-046-060701	G	203808-003	06/07/2001	1325	06/20/2001	06/20/2001	EPA 8260
	STL	WESTN	WCP-MW-046-060701	G	203808-003	06/07/2001	1325	06/20/2001	06/20/2001	EPA 8260
	STL	WESTN	WCP-MW-046-060701	G	203808-003	06/07/2001	1325	06/20/2001	06/20/2001	EPA 8260
	STL	WESTN	WCP-MW-046-060701	G	203808-003	06/07/2001	1325	06/20/2001	06/20/2001	EPA 8260
	STL	WESTN	WCP-MW-046-060701	G	203808-003	06/07/2001	1325	06/20/2001	06/20/2001	EPA 8260
	STL	WESTN	WCP-MW-046-060701	G	203808-003	06/07/2001	1325	06/20/2001	06/20/2001	EPA 8260
	STL	WESTN	WCP-MW-046-060701	G	203808-003	06/07/2001	1325	06/20/2001	06/20/2001	EPA 8260
	STL	WESTN	WCP-MW-046-060701	G	203808-003	06/07/2001	1325	06/20/2001	06/20/2001	EPA 8260
	STL	WESTN	WCP-MW-046-060701	G	203808-003	06/07/2001	1325	06/20/2001	06/20/2001	EPA 8260
	STL	WESTN	WCP-MW-046-060701	G	203808-003	06/07/2001	1325	06/20/2001	06/20/2001	EPA 8260
	STL	WESTN	WCP-MW-046-060701	G	203808-003	06/07/2001	1325	06/20/2001	06/20/2001	EPA 8260
	STL	WESTN	WCP-MW-046-060701	G	203808-003	06/07/2001	1325	06/20/2001	06/20/2001	EPA 8260
	STL	WESTN	WCP-MW-086-060701	G	203808-004	06/07/2001	1545	06/20/2001	06/20/2001	EPA 8260
	STL	WESTN	WCP-MW-086-060701	G	203808-004	06/07/2001	1545	06/20/2001	06/20/2001	EPA 8260
	STL	WESTN	WCP-MW-086-060701	G	203808-004	06/07/2001	1545	06/20/2001	06/20/2001	EPA 8260
	STL	WESTN	WCP-MW-086-060701	G	203808-004	06/07/2001	1545	06/20/2001	06/20/2001	EPA 8260
	STL	WESTN	WCP-MW-086-060701	G	203808-004	06/07/2001	1545	06/20/2001	06/20/2001	EPA 8260
	STL	WESTN	WCP-MW-086-060701	G	203808-004	06/07/2001	1545	06/20/2001	06/20/2001	EPA 8260
	STL	WESTN	WCP-MW-086-060701	G	203808-004	06/07/2001	1545	06/20/2001	06/20/2001	EPA 8260
	STL	WESTN	WCP-MW-086-060701	G	203808-004	06/07/2001	1545	06/20/2001	06/20/2001	EPA 8260
	STL	WESTN	WCP-MW-086-060701	G	203808-004	06/07/2001	1545	06/20/2001	06/20/2001	EPA 8260
	STL	WESTN	WCP-MW-086-060701	G	203808-004	06/07/2001	1545	06/20/2001	06/20/2001	EPA 8260
	STL	WESTN	WCP-MW-086-060701	G	203808-004	06/07/2001	1545	06/20/2001	06/20/2001	EPA 8260
	STL	WESTN	WCP-MW-086-060701	G	203808-004	06/07/2001	1545	06/20/2001	06/20/2001	EPA 8260
	STL	WESTN	WCP-MW-086-060701	G	203808-004	06/07/2001	1545	06/20/2001	06/20/2001	EPA 8260
	STL	WESTN	WCP-MW-086-060701	G	203808-004	06/07/2001	1545	06/20/2001	06/20/2001	EPA 8260
	STL	WESTN	WCP-MW-086-060701	G	203808-004	06/07/2001	1545	06/20/2001	06/20/2001	EPA 8260
	STL	WESTN	WCP-MW-086-060701	G	203808-004	06/07/2001	1545	06/20/2001	06/20/2001	EPA 8260
	STL	WESTN	WCP-MW-086-060701	G	203808-004	06/07/2001	1545	06/20/2001	06/20/2001	EPA 8260
	STL	WESTN	WCP-MW-086-060701	G	203808-004	06/07/2001	1545	06/20/2001	06/20/2001	EPA 8260
	STL	WESTN	WCP-MW-086-060701	G	203808-004	06/07/2001	1545	06/20/2001	06/20/2001	EPA 8260

	STL	WESTN	WCP-MW-086-060701	G	203808-004	06/07/2001	1545	06/20/2001	06/20/2001	EPA 8260
	STL	WESTN	WCP-MW-086-060701	G	203808-004	06/07/2001	1545	06/20/2001	06/20/2001	EPA 8260
	STL	WESTN	WCP-MW-086-060701	G	203808-004	06/07/2001	1545	06/20/2001	06/20/2001	EPA 8260
	STL	WESTN	WCP-MW-086-060701	G	203808-004	06/07/2001	1545	06/20/2001	06/20/2001	EPA 8260
	STL	WESTN	WCP-MW-086-060701	G	203808-004	06/07/2001	1545	06/20/2001	06/20/2001	EPA 8260
	STL	WESTN	WCP-MW-086-060701	G	203808-004	06/07/2001	1545	06/20/2001	06/20/2001	EPA 8260
	STL	WESTN	WCP-MW-086-060701	G	203808-004	06/07/2001	1545	06/20/2001	06/20/2001	EPA 8260
	STL	WESTN	WCP-MW-086-060701	G	203808-004	06/07/2001	1545	06/20/2001	06/20/2001	EPA 8260
	STL	WESTN	WCP-MW-086-060701	G	203808-004	06/07/2001	1545	06/20/2001	06/20/2001	EPA 8260
	STL	WESTN	WCP-MW-086-060701	G	203808-004	06/07/2001	1545	06/20/2001	06/20/2001	EPA 8260
	STL	WESTN	WCP-MW-086-060701	G	203808-004	06/07/2001	1545	06/20/2001	06/20/2001	EPA 8260
	STL	WESTN	WCP-MW-086-060701	G	203808-004	06/07/2001	1545	06/20/2001	06/20/2001	EPA 8260
	STL	WESTN	WCP-MW-086-060701	G	203808-004	06/07/2001	1545	06/20/2001	06/20/2001	EPA 8260
	STL	WESTN	WCP-MW-086-060701	G	203808-004	06/07/2001	1545	06/20/2001	06/20/2001	EPA 8260
	STL	WESTN	WCP-MW-086-060701	G	203808-004	06/07/2001	1545	06/20/2001	06/20/2001	EPA 8260

ANALYTE	STORET	DET_LIMIT	DET_L_UNITS	RESULTS	LAB_NOTAT	UNITS
1,1,1-Trichloroethane	34506	0.2	ug/L	0.2	LT	ug/L
1,1,2,2-Tetrachloroethane	34516	0.2	ug/L	0.2	LT	ug/L
1,1,2-Trichloroethane	34511	0.3	ug/L	0.3	LT	ug/L
1,1-Dichloroethane	34496	0.2	ug/L	0.2	LT	ug/L
1,1-Dichloroethene	34501	0.2	ug/L	0.2	LT	ug/L
1,2-Dichloroethane	34531	0.2	ug/L	0.2	LT	ug/L
1,2-Dichloropropane	34541	0.2	ug/L	0.2	LT	ug/L
1,3-Dichloropropane	77173	0.2	ug/L	0.2	LT	ug/L
2-Butanone (MEK)	81595	2	ug/L	2	LT	ug/L
2-Hexanone	77103	1	ug/L	1	LT	ug/L
4-Methyl-2-pentanone (MIBK)	78133	0.9	ug/L	0.9	LT	ug/L
Acetone	81552	2	ug/L	2	LT	ug/L
Benzene	34030	0.2	ug/L	0.2	LT	ug/L
Bromodichloromethane	32101	0.2	ug/L	0.2	LT	ug/L
Bromoform	32104	0.2	ug/L	0.2	LT	ug/L
Bromomethane	34413	0.2	ug/L	0.2	LT	ug/L
Carbon disulfide	77041	0.4	ug/L	0.4	LT	ug/L
Carbon tetrachloride	32102	0.2	ug/L	0.2	LT	ug/L
Chlorobenzene	34301	0.2	ug/L	0.2	LT	ug/L
Chloroethane	34311	0.2	ug/L	0.2	LT	ug/L
Chloroform	32106	0.2	ug/L	0.4	J	ug/L
Chloromethane	34418	0.2	ug/L	0.2	LT	ug/L
cis-1,2-Dichloroethene	77093	0.2	ug/L	0.2	LT	ug/L
cis-1,3-Dichloropropene	34704	0.2	ug/L	0.2	LT	ug/L
Dibromochloromethane	32105	0.2	ug/L	0.2	LT	ug/L
Ethylbenzene	78113	0.2	ug/L	0.2	LT	ug/L
m&p-Xylenes	85795	0.4	ug/L	0.4	LT	ug/L
Methylene chloride	34423	0.2	ug/L	0.2	LT	ug/L
Methyl-tert-butyl-ether (MTBE)	78032	0.2	ug/L	0.2	LT	ug/L
o-Xylene	77135	0.2	ug/L	0.2	LT	ug/L
Styrene	77128	0.2	ug/L	0.2	LT	ug/L
Tetrachloroethene	34475	0.2	ug/L	0.2	LT	ug/L
Toluene	34010	0.2	ug/L	0.2	LT	ug/L
trans-1,2-Dichloroethene	34546	0.2	ug/L	0.2	LT	ug/L

trans-1,3-Dichloropropene	34699	0.2	ug/L	0.2	LT	ug/L
Trichloroethene	39180	0.2	ug/L	0.6		ug/L
Vinyl chloride	39175	0.2	ug/L	0.2	LT	ug/L
Xylenes (total)	81551	0.3	ug/L	0.3	LT	ug/L
1,1,1-Trichloroethane	34506	0.2	ug/L	0.2	LT	ug/L
1,1,2,2-Tetrachloroethane	34516	0.2	ug/L	0.2	LT	ug/L
1,1,2-Trichloroethane	34511	0.3	ug/L	0.3	LT	ug/L
1,1-Dichloroethane	34496	0.2	ug/L	0.2	LT	ug/L
1,1-Dichloroethene	34501	0.2	ug/L	0.2	LT	ug/L
1,2-Dichloroethane	34531	0.2	ug/L	0.2	LT	ug/L
1,2-Dichloropropane	34541	0.2	ug/L	0.2	LT	ug/L
1,3-Dichloropropane	77173	0.2	ug/L	0.2	LT	ug/L
2-Butanone (MEK)	81595	2	ug/L	2	LT	ug/L
2-Hexanone	77103	1	ug/L	1	LT	ug/L
4-Methyl-2-pentanone (MIBK)	78133	0.9	ug/L	0.9	LT	ug/L
Acetone	81552	2	ug/L	2	LT	ug/L
Benzene	34030	0.2	ug/L	0.2	LT	ug/L
Bromodichloromethane	32101	0.2	ug/L	0.2	LT	ug/L
Bromoform	32104	0.2	ug/L	0.2	LT	ug/L
Bromomethane	34413	0.2	ug/L	0.2	LT	ug/L
Carbon disulfide	77041	0.4	ug/L	0.4	LT	ug/L
Carbon tetrachloride	32102	0.2	ug/L	0.2	LT	ug/L
Chlorobenzene	34301	0.2	ug/L	0.2	LT	ug/L
Chloroethane	34311	0.2	ug/L	0.2	LT	ug/L
Chloroform	32106	0.2	ug/L	0.4	J	ug/L
Chloromethane	34418	0.2	ug/L	0.2	LT	ug/L
cis-1,2-Dichloroethene	77093	0.2	ug/L	0.4	J	ug/L
cis-1,3-Dichloropropene	34704	0.2	ug/L	0.2	LT	ug/L
Dibromochloromethane	32105	0.2	ug/L	0.4	J	ug/L
Ethylbenzene	78113	0.2	ug/L	0.2	LT	ug/L
m&p-Xylenes	85795	0.4	ug/L	0.4	LT	ug/L
Methylene chloride	34423	0.2	ug/L	0.2	LT	ug/L
Methyl-tert-butyl-ether (MTBE)	78032	0.2	ug/L	0.2	LT	ug/L
o-Xylene	77135	0.2	ug/L	0.2	LT	ug/L
Styrene	77128	0.2	ug/L	0.2	LT	ug/L

Tetrachloroethene	34475	0.2	ug/L	0.2	LT	ug/L
Toluene	34010	0.2	ug/L	0.2	LT	ug/L
trans-1,2-Dichloroethene	34546	0.2	ug/L	0.2	LT	ug/L
trans-1,3-Dichloropropene	34699	0.2	ug/L	0.2	LT	ug/L
Trichloroethene	39180	0.2	ug/L	16		ug/L
Vinyl chloride	39175	0.2	ug/L	0.2	LT	ug/L
Xylenes (total)	81551	0.3	ug/L	0.3	LT	ug/L
1,1,1-Trichloroethane	34506	0.2	ug/L	0.2	LT	ug/L
1,1,2,2-Tetrachloroethane	34516	0.2	ug/L	0.2	LT	ug/L
1,1,2-Trichloroethane	34511	0.3	ug/L	0.3	LT	ug/L
1,1-Dichloroethane	34496	0.2	ug/L	0.2	LT	ug/L
1,1-Dichloroethene	34501	0.2	ug/L	0.2	LT	ug/L
1,2-Dichloroethane	34531	0.2	ug/L	0.2	LT	ug/L
1,2-Dichloropropane	34541	0.2	ug/L	0.2	LT	ug/L
1,3-Dichloropropane	77173	0.2	ug/L	0.2	LT	ug/L
2-Butanone (MEK)	81595	2	ug/L	2	LT	ug/L
2-Hexanone	77103	1	ug/L	1	LT	ug/L
4-Methyl-2-pentanone (MIBK)	78133	0.9	ug/L	0.9	LT	ug/L
Acetone	81552	2	ug/L	3		ug/L
Benzene	34030	0.2	ug/L	0.2	LT	ug/L
Bromodichloromethane	32101	0.2	ug/L	0.2	LT	ug/L
Bromoform	32104	0.2	ug/L	0.2	LT	ug/L
Bromomethane	34413	0.2	ug/L	0.2	LT	ug/L
Carbon disulfide	77041	0.4	ug/L	0.4	LT	ug/L
Carbon tetrachloride	32102	0.2	ug/L	0.2	LT	ug/L
Chlorobenzene	34301	0.2	ug/L	0.2	LT	ug/L
Chloroethane	34311	0.2	ug/L	0.2	LT	ug/L
Chloroform	32106	0.2	ug/L	0.2	LT	ug/L
Chloromethane	34418	0.2	ug/L	0.2	LT	ug/L
cis-1,2-Dichloroethene	77093	0.2	ug/L	0.2	LT	ug/L
cis-1,3-Dichloropropene	34704	0.2	ug/L	0.2	LT	ug/L
Dibromochloromethane	32105	0.2	ug/L	0.2	LT	ug/L
Ethylbenzene	78113	0.2	ug/L	0.2	LT	ug/L
m&p-Xylenes	85795	0.4	ug/L	0.4	LT	ug/L
Methylene chloride	34423	0.2	ug/L	0.2	LT	ug/L

Methyl-tert-butyl-ether (MTBE)	78032	0.2	ug/L	0.2	LT	ug/L
o-Xylene	77135	0.2	ug/L	0.2	LT	ug/L
Styrene	77128	0.2	ug/L	0.2	LT	ug/L
Tetrachloroethene	34475	0.2	ug/L	0.2	LT	ug/L
Toluene	34010	0.2	ug/L	0.2	LT	ug/L
trans-1,2-Dichloroethene	34546	0.2	ug/L	0.2	LT	ug/L
trans-1,3-Dichloropropene	34699	0.2	ug/L	0.2	LT	ug/L
Trichloroethene	39180	0.2	ug/L	0.2	LT	ug/L
Vinyl chloride	39175	0.2	ug/L	0.2	LT	ug/L
Xylenes (total)	81551	0.3	ug/L	0.3	LT	ug/L
1,1,1-Trichloroethane	34506	0.2	ug/L	0.2	LT	ug/L
1,1,2,2-Tetrachloroethane	34516	0.2	ug/L	0.2	LT	ug/L
1,1,2-Trichloroethane	34511	0.3	ug/L	0.3	LT	ug/L
1,1-Dichloroethane	34496	0.2	ug/L	0.2	LT	ug/L
1,1-Dichloroethene	34501	0.2	ug/L	0.4	J	ug/L
1,2-Dichloroethane	34531	0.2	ug/L	0.2	LT	ug/L
1,2-Dichloropropane	34541	0.2	ug/L	0.2	LT	ug/L
1,3-Dichloropropane	77173	0.2	ug/L	0.2	LT	ug/L
2-Butanone (MEK)	81595	2	ug/L	2	LT	ug/L
2-Hexanone	77103	1	ug/L	1	LT	ug/L
4-Methyl-2-pentanone (MIBK)	78133	0.9	ug/L	0.9	LT	ug/L
Acetone	81552	2	ug/L	2		ug/L
Benzene	34030	0.2	ug/L	0.2	LT	ug/L
Bromodichloromethane	32101	0.2	ug/L	0.2	LT	ug/L
Bromoform	32104	0.2	ug/L	0.2	LT	ug/L
Bromomethane	34413	0.2	ug/L	0.2	LT	ug/L
Carbon disulfide	77041	0.4	ug/L	0.4	LT	ug/L
Carbon tetrachloride	32102	0.2	ug/L	0.2	LT	ug/L
Chlorobenzene	34301	0.2	ug/L	0.2	LT	ug/L
Chloroethane	34311	0.2	ug/L	0.2	LT	ug/L
Chloroform	32106	0.2	ug/L	0.8		ug/L
Chloromethane	34418	0.2	ug/L	0.2	LT	ug/L
cis-1,2-Dichloroethene	77093	0.2	ug/L	0.2	LT	ug/L
cis-1,3-Dichloropropene	34704	0.2	ug/L	0.2	LT	ug/L
Dibromochloromethane	32105	0.2	ug/L	0.2	LT	ug/L

Ethylbenzene	78113	0.2	ug/L	0.2	LT	ug/L
m&p-Xylenes	85795	0.4	ug/L	0.4	LT	ug/L
Methylene chloride	34423	0.2	ug/L	0.2	LT	ug/L
Methyl-tert-butyl-ether (MTBE)	78032	0.2	ug/L	0.2	LT	ug/L
o-Xylene	77135	0.2	ug/L	0.2	LT	ug/L
Styrene	77128	0.2	ug/L	0.2	LT	ug/L
Tetrachloroethene	34475	0.2	ug/L	0.5	J	ug/L
Toluene	34010	0.2	ug/L	0.2	LT	ug/L
trans-1,2-Dichloroethene	34546	0.2	ug/L	0.2	LT	ug/L
trans-1,3-Dichloropropene	34699	0.2	ug/L	0.2	LT	ug/L
Trichloroethene	39180	0.2	ug/L	0.4	J	ug/L
Vinyl chloride	39175	0.2	ug/L	0.2	LT	ug/L
Xylenes (total)	81551	0.3	ug/L	0.3	LT	ug/L
1,1,1-Trichloroethane	34506	0.2	ug/L	0.2	LT	ug/L
1,1,2,2-Tetrachloroethane	34516	0.2	ug/L	0.2	LT	ug/L
1,1,2-Trichloroethane	34511	0.3	ug/L	0.3	LT	ug/L
1,1-Dichloroethane	34496	0.2	ug/L	0.2	LT	ug/L
1,1-Dichloroethene	34501	0.2	ug/L	0.5	J	ug/L
1,2-Dichloroethane	34531	0.2	ug/L	0.2	LT	ug/L
1,2-Dichloropropane	34541	0.2	ug/L	0.2	LT	ug/L
1,3-Dichloropropane	77173	0.2	ug/L	0.2	LT	ug/L
2-Butanone (MEK)	81595	2	ug/L	2	LT	ug/L
2-Hexanone	77103	1	ug/L	1	LT	ug/L
4-Methyl-2-pentanone (MIBK)	78133	0.9	ug/L	0.9	LT	ug/L
Acetone	81552	2	ug/L	2	LT	ug/L
Benzene	34030	0.2	ug/L	0.2	LT	ug/L
Bromodichloromethane	32101	0.2	ug/L	0.2	LT	ug/L
Bromoform	32104	0.2	ug/L	0.2	LT	ug/L
Bromomethane	34413	0.2	ug/L	0.2	LT	ug/L
Carbon disulfide	77041	0.4	ug/L	0.4	LT	ug/L
Carbon tetrachloride	32102	0.2	ug/L	0.2	LT	ug/L
Chlorobenzene	34301	0.2	ug/L	0.2	LT	ug/L
Chloroethane	34311	0.2	ug/L	0.2	LT	ug/L
Chloroform	32106	0.2	ug/L	1		ug/L
Chloromethane	34418	0.2	ug/L	0.2	LT	ug/L

cis-1,2-Dichloroethene	77093	0.2	ug/L	0.2	LT	ug/L
cis-1,3-Dichloropropene	34704	0.2	ug/L	0.2	LT	ug/L
Dibromochloromethane	32105	0.2	ug/L	0.2	LT	ug/L
Ethylbenzene	78113	0.2	ug/L	0.2	LT	ug/L
m&p-Xylenes	85795	0.4	ug/L	0.4	LT	ug/L
Methylene chloride	34423	0.2	ug/L	0.2	LT	ug/L
Methyl-tert-butyl-ether (MTBE)	78032	0.2	ug/L	0.2	LT	ug/L
o-Xylene	77135	0.2	ug/L	0.2	LT	ug/L
Styrene	77128	0.2	ug/L	0.2	LT	ug/L
Tetrachloroethene	34475	0.2	ug/L	0.5	J	ug/L
Toluene	34010	0.2	ug/L	0.2	LT	ug/L
trans-1,2-Dichloroethene	34546	0.2	ug/L	0.2	LT	ug/L
trans-1,3-Dichloropropene	34699	0.2	ug/L	0.2	LT	ug/L
Trichloroethene	39180	0.2	ug/L	1		ug/L
Vinyl chloride	39175	0.2	ug/L	0.2	LT	ug/L
Xylenes (total)	81551	0.3	ug/L	0.3	LT	ug/L

PARAM_NAME	DV_FLAGS	REASON
1,1,1-TRICHLOROETHANE TOTWUG/L		
1,1,2,2-TETRACHLOROETHANE TOTAL/WATER		
1,1,2-TRICHLOROETHANE TOTWUG/L		
1,1-DICHLOROETHANE TOTWUG/L		
1,1-DICHLOROETHYLENE (1,1-DICHLOROETHENE) TOTWUG/L		
1,2-DICHLOROETHANE, WHOLE WATER, UG/L		
1,2-DICHLOROPROPANE TOTWUG/L		
PROPANE,TRANS-1,3-DICHLORO-,WTR,WHL,RECOVERBL,UG/L		
METHYL ETHYL KETONE (2-BUTANONE) WHOLE WATER UG/L	R	Initial and continuing calibration RF<0.05
2-HEXANONE WHOLE WATER,UG/L	J	Continuing calibration %D>20
TERBUTHYLAZINE TOTAL WATER UG/L	J	Continuing calibration %D>20
ACETONE WHL WATER SMPL UG/L	R	Initial and continuing calibration RF<0.05
BENZENE IN WTR SMPLE GC-MS, HEXADECONE EXTR.(UG/L)		
BROMODICHLOROMETHANE,WHOLE WATER,UG/L		
BROMOFORM,WHOLE WATER,UG/L		
METHYL BROMIDE (BROMOMETHANE) TOTWUG/L	J	Continuing calibration %D>20
CARBON DISULFIDE WHOLE WATER,UG/L		
CARBON TETRACHLORIDE,WHOLE WATER,UG/L		
CHLOROBENZENE TOTWUG/L		
CHLOROETHANE TOTWUG/L		
CHLOROFORM,WHOLE WATER,UG/L	J	Surrogate
METHYL CHLORIDE (CHLOROMETHANE) TOTWUG/L	J	Continuing calibration %D>20, MS/MSD, BS/BSD
CIS-1,2-DICHLOROETHYLENE WHOLE WATER,UG/L		
CIS-1,3-DICHLOROPROPENE TOTAL IN WATER UG/L		
DIBROMOCHLOROMETHANE,WHOLE WATER,UG/L	J	Continuing calibration %D>20
ETHYLBENZENE TOTWUG/L		
XYLENE, META & PARA, WATER, WHOLE		
METHYLENE CHLORIDE TOTWUG/L		
PROPANE, 2-METHOXY-2-METHYL- , WATER, WHOLE, UG/L	J	Continuing calibration %D>20, MS/MSD, BS
O-XYLENE WHOLE WATER,UG/L		
STYRENE WHOLE WATER,UG/L		
TETRACHLOROETHYLENE (TETRACHLOROETHENE) (PCE) TOT		
TOLUENE IN WTR SMPLE GC-MS, HEXADECONE EXTR.(UG/L)		
TRANS-1,2-DICHLOROETHENE, TOTAL, IN WATER UG/L		

TRANS-1,3-DICHLOROPROPENE TOTAL IN WATER UG/L	J	Continuing calibration %D>20
TRICHLOROETHYLENE (TCE) (TRICHLOROETHENE)WHOLE WTR	J	Surrogate
VINYL CHLORIDE-WHOLE WATER SAMPLE-UG/L		
XYLENES IN WTR SMPLE GC-MS, HEXADECONE EXTR.(UG/L)		
1,1,1-TRICHLOROETHANE TOTWUG/L		
1,1,2,2-TETRACHLOROETHANE TOTAL/WATER		
1,1,2-TRICHLOROETHANE TOTWUG/L		
1,1-DICHLOROETHANE TOTWUG/L		
1,1-DICHLOROETHYLENE (1,1-DICHLOROETHENE) TOTWUG/L		
1,2-DICHLOROETHANE, WHOLE WATER, UG/L		
1,2-DICHLOROPROPANE TOTWUG/L		
PROPANE,TRANS-1,3-DICHLORO-,WTR,WHL,RECOVERBL,UG/L		
METHYL ETHYL KETONE (2-BUTANONE) WHOLE WATER UG/L	R	Initial and continuing calibration RF<0.05
2-HEXANONE WHOLE WATER,UG/L	J	Continuing calibration %D>20
TERBUTHYLAZINE TOTAL WATER UG/L	J	Continuing calibration %D>20
ACETONE WHL WATER SMPL UG/L		
BENZENE IN WTR SMPLE GC-MS, HEXADECONE EXTR.(UG/L)		
BROMODICHLOROMETHANE,WHOLE WATER,UG/L		
BROMOFORM,WHOLE WATER,UG/L		
METHYL BROMIDE (BROMOMETHANE) TOTWUG/L		
CARBON DISULFIDE WHOLE WATER,UG/L		
CARBON TETRACHLORIDE,WHOLE WATER,UG/L		
CHLOROBENZENE TOTWUG/L		
CHLOROETHANE TOTWUG/L		
CHLOROFORM,WHOLE WATER,UG/L	J	Surrogates
METHYL CHLORIDE (CHLOROMETHANE) TOTWUG/L	J	Continuing calibration %D>20, MS/MSD, BS/BSD
CIS-1,2-DICHLOROETHYLENE WHOLE WATER,UG/L	J	Surrogates
CIS-1,3-DICHLOROPROPENE TOTAL IN WATER UG/L		
DIBROMOCHLOROMETHANE,WHOLE WATER,UG/L	J	Continuing calibration %D>20, surrogates
ETHYLBENZENE TOTWUG/L		
XYLENE, META & PARA, WATER, WHOLE		
METHYLENE CHLORIDE TOTWUG/L		
PROPANE, 2-METHOXY-2-METHYL- , WATER, WHOLE, UG/L	J	Continuing calibration %D>20, MS/MSD, BS
O-XYLENE WHOLE WATER,UG/L		
STYRENE WHOLE WATER,UG/L		

TETRACHLOROETHYLENE (TETRACHLOROETHENE) (PCE) TOT		
TOLUENE IN WTR SMPLE GC-MS, HEXADECONE EXTR.(UG/L)		
TRANS-1,2-DICHLOROETHENE, TOTAL, IN WATER UG/L		
TRANS-1,3-DICHLOROPROPENE TOTAL IN WATER UG/L	J	Continuing calibration %D>20
TRICHLOROETHYLENE (TCE) (TRICHLOROETHENE)WHOLE WTR	J	Surrogates
VINYL CHLORIDE-WHOLE WATER SAMPLE-UG/L		
XYLENES IN WTR SMPLE GC-MS, HEXADECONE EXTR.(UG/L)		
1,1,1-TRICHLOROETHANE TOTWUG/L		
1,1,2,2-TETRACHLOROETHANE TOTAL/WATER		
1,1,2-TRICHLOROETHANE TOTWUG/L		
1,1-DICHLOROETHANE TOTWUG/L		
1,1-DICHLOROETHYLENE (1,1-DICHLOROETHENE) TOTWUG/L		
1,2-DICHLOROETHANE, WHOLE WATER, UG/L		
1,2-DICHLOROPROPANE TOTWUG/L		
PROPANE,TRANS-1,3-DICHLORO-,WTR,WHL,RECOVERBL,UG/L		
METHYL ETHYL KETONE (2-BUTANONE) WHOLE WATER UG/L	R	Initial and continuing calibration RF<0.05
2-HEXANONE WHOLE WATER,UG/L	J	Continuing calibration %D>20
TERBUTHYLAZINE TOTAL WATER UG/L	J	Continuing calibration %D>20
ACETONE WHL WATER SMPL UG/L	J	Initial and continuing calibration RF<0.05, surrogate
BENZENE IN WTR SMPLE GC-MS, HEXADECONE EXTR.(UG/L)		
BROMODICHLOROMETHANE,WHOLE WATER,UG/L		
BROMOFORM,WHOLE WATER,UG/L		
METHYL BROMIDE (BROMOMETHANE) TOTWUG/L	J	Continuing calibration %D>20
CARBON DISULFIDE WHOLE WATER,UG/L		
CARBON TETRACHLORIDE,WHOLE WATER,UG/L		
CHLOROBENZENE TOTWUG/L		
CHLOROETHANE TOTWUG/L		
CHLOROFORM,WHOLE WATER,UG/L		
METHYL CHLORIDE (CHLOROMETHANE) TOTWUG/L	J	Continuing calibration %D>20, MS/MSD, BS/BSD
CIS-1,2-DICHLOROETHYLENE WHOLE WATER,UG/L		
CIS-1,3-DICHLOROPROPENE TOTAL IN WATER UG/L		
DIBROMOCHLOROMETHANE,WHOLE WATER,UG/L	J	Continuing calibration %D>20
ETHYLBENZENE TOTWUG/L		
XYLENE, META & PARA, WATER, WHOLE		
METHYLENE CHLORIDE TOTWUG/L		

PROPANE, 2-METHOXY-2-METHYL- , WATER, WHOLE, UG/L	J	Continuing calibration %D>20, MS/MSD, BS
O-XYLENE WHOLE WATER,UG/L		
STYRENE WHOLE WATER,UG/L		
TETRACHLOROETHYLENE (TETRACHLOROETHENE) (PCE) TOT		
TOLUENE IN WTR SMPLE GC-MS, HEXADECONE EXTR.(UG/L)		
TRANS-1,2-DICHLOROETHENE, TOTAL, IN WATER UG/L		
TRANS-1,3-DICHLOROPROPENE TOTAL IN WATER UG/L	J	Continuing calibration %D>20
TRICHLOROETHYLENE (TCE) (TRICHLOROETHENE)WHOLE WTR		
VINYL CHLORIDE-WHOLE WATER SAMPLE-UG/L		
XYLENES IN WTR SMPLE GC-MS, HEXADECONE EXTR.(UG/L)		
1,1,1-TRICHLOROETHANE TOTWUG/L		
1,1,2,2-TETRACHLOROETHANE TOTAL/WATER		
1,1,2-TRICHLOROETHANE TOTWUG/L		
1,1-DICHLOROETHANE TOTWUG/L		
1,1-DICHLOROETHYLENE (1,1-DICHLOROETHENE) TOTWUG/L	J	Surrogate
1,2-DICHLOROETHANE, WHOLE WATER, UG/L		
1,2-DICHLOROPROPANE TOTWUG/L		
PROPANE,TRANS-1,3-DICHLORO-,WTR,WHL,RECOVERBL,UG/L		
METHYL ETHYL KETONE (2-BUTANONE) WHOLE WATER UG/L	R	Initial and continuing calibration RF<0.05
2-HEXANONE WHOLE WATER,UG/L	J	Continuing calibration %D>20
TERBUTHYLAZINE TOTAL WATER UG/L	J	Continuing calibration %D>20
ACETONE WHL WATER SMPL UG/L	J	Initial and continuing calibration RF>0.05, blank contamination
BENZENE IN WTR SMPLE GC-MS, HEXADECONE EXTR.(UG/L)		
BROMODICHLOROMETHANE,WHOLE WATER,UG/L		
BROMOFORM,WHOLE WATER,UG/L		
METHYL BROMIDE (BROMOMETHANE) TOTWUG/L	J	Continuing calibration %D>20
CARBON DISULFIDE WHOLE WATER,UG/L		
CARBON TETRACHLORIDE,WHOLE WATER,UG/L		
CHLOROBENZENE TOTWUG/L		
CHLOROETHANE TOTWUG/L		
CHLOROFORM,WHOLE WATER,UG/L	J	Surrogate
METHYL CHLORIDE (CHLOROMETHANE) TOTWUG/L	J	Continuing calibration %D>20, MS/MSD, BS/BSD
CIS-1,2-DICHLOROETHYLENE WHOLE WATER,UG/L		
CIS-1,3-DICHLOROPROPENE TOTAL IN WATER UG/L		
DIBROMOCHLOROMETHANE,WHOLE WATER,UG/L	J	Continuing calibration %D>20

ETHYLBENZENE TOTWUG/L		
XYLENE, META & PARA, WATER, WHOLE		
METHYLENE CHLORIDE TOTWUG/L		
PROPANE, 2-METHOXY-2-METHYL- , WATER, WHOLE, UG/L	J	Continuing calibration %D >20, MS/MSD, BS
O-XYLENE WHOLE WATER,UG/L		
STYRENE WHOLE WATER,UG/L		
TETRACHLOROETHYLENE (TETRACHLOROETHENE) (PCE) TOT	J	Surrogate
TOLUENE IN WTR SMPLE GC-MS, HEXADECONE EXTR.(UG/L)		
TRANS-1,2-DICHLOROETHENE, TOTAL, IN WATER UG/L		
TRANS-1,3-DICHLOROPROPENE TOTAL IN WATER UG/L	J	Continuing calibration %D>20
TRICHLOROETHYLENE (TCE) (TRICHLOROETHENE)WHOLE WTR	J	Surrogate, value less than reporting limit
VINYL CHLORIDE-WHOLE WATER SAMPLE-UG/L		
XYLENES IN WTR SMPLE GC-MS, HEXADECONE EXTR.(UG/L)		
1,1,1-TRICHLOROETHANE TOTWUG/L		
1,1,2,2-TETRACHLOROETHANE TOTAL/WATER		
1,1,2-TRICHLOROETHANE TOTWUG/L		
1,1-DICHLOROETHANE TOTWUG/L		
1,1-DICHLOROETHYLENE (1,1-DICHLOROETHENE) TOTWUG/L	J	Surrogate
1,2-DICHLOROETHANE, WHOLE WATER, UG/L		
1,2-DICHLOROPROPANE TOTWUG/L		
PROPANE,TRANS-1,3-DICHLORO-,WTR,WHL,RECOVERBL,UG/L		
METHYL ETHYL KETONE (2-BUTANONE) WHOLE WATER UG/L	R	Initial and continuing calibration RF<0.05
2-HEXANONE WHOLE WATER,UG/L	J	Continuing calibration %D>20
TERBUTHYLAZINE TOTAL WATER UG/L	J	Continuing calibration %D>20
ACETONE WHL WATER SMPL UG/L	R	Initial and continuing calibration RF<0.05
BENZENE IN WTR SMPLE GC-MS, HEXADECONE EXTR.(UG/L)		
BROMODICHLOROMETHANE,WHOLE WATER,UG/L		
BROMOFORM,WHOLE WATER,UG/L		
METHYL BROMIDE (BROMOMETHANE) TOTWUG/L	J	Continuing calibration %D>20
CARBON DISULFIDE WHOLE WATER,UG/L		
CARBON TETRACHLORIDE,WHOLE WATER,UG/L		
CHLOROBENZENE TOTWUG/L		
CHLOROETHANE TOTWUG/L		
CHLOROFORM,WHOLE WATER,UG/L	J	Surrogate
METHYL CHLORIDE (CHLOROMETHANE) TOTWUG/L	J	Continuing calibration %D>20, MS/MSD, BS/BSD

CIS-1,2-DICHLOROETHYLENE WHOLE WATER,UG/L			
CIS-1,3-DICHLOROPROPENE TOTAL IN WATER UG/L			
DIBROMOCHLOROMETHANE,WHOLE WATER,UG/L	J	Continuing calibration %D>20	
ETHYLBENZENE TOTWUG/L			
XYLENE, META & PARA, WATER, WHOLE			
METHYLENE CHLORIDE TOTWUG/L			
PROPANE, 2-METHOXY-2-METHYL- , WATER, WHOLE, UG/L	J	Continuing calibration %D>20, MS/MSD, BS	
O-XYLENE WHOLE WATER,UG/L			
STYRENE WHOLE WATER,UG/L			
TETRACHLOROETHYLENE (TETRACHLOROETHENE) (PCE) TOT	J	Surrogate	
TOLUENE IN WTR SMPLE GC-MS, HEXADECONE EXTR.(UG/L)			
TRANS-1,2-DICHLOROETHENE, TOTAL, IN WATER UG/L			
TRANS-1,3-DICHLOROPROPENE TOTAL IN WATER UG/L	J	Continuing calibration %D>20	
TRICHLOROETHYLENE (TCE) (TRICHLOROETHENE)WHOLE WTR	J	Surrogate	
VINYL CHLORIDE-WHOLE WATER SAMPLE-UG/L			
XYLENES IN WTR SMPLE GC-MS, HEXADECONE EXTR.(UG/L)			

RFW 569/VWR Facility
Date of Sampling: June 6, 2001
SDG: 203779

DEQ_WELL	LAB_NAME	AGENCY	SAMPLE_ID	SAMPLE_TYPE	LAB_ID	SAMPLE_DATE	SAMPLE_TIME	EXT_DATE	ANA_DATE	METHOD
	STL	WESTN	MTP-MW-001-060601	G	203779-005	06/06/2001	1025	06/19/2001	06/19/2001	EPA 8260
	STL	WESTN	MTP-MW-001-060601	G	203779-005	06/06/2001	1025	06/19/2001	06/19/2001	EPA 8260
	STL	WESTN	MTP-MW-001-060601	G	203779-005	06/06/2001	1025	06/19/2001	06/19/2001	EPA 8260
	STL	WESTN	MTP-MW-001-060601	G	203779-005	06/06/2001	1025	06/19/2001	06/19/2001	EPA 8260
	STL	WESTN	MTP-MW-001-060601	G	203779-005	06/06/2001	1025	06/19/2001	06/19/2001	EPA 8260
	STL	WESTN	MTP-MW-001-060601	G	203779-005	06/06/2001	1025	06/19/2001	06/19/2001	EPA 8260
	STL	WESTN	MTP-MW-001-060601	G	203779-005	06/06/2001	1025	06/19/2001	06/19/2001	EPA 8260
	STL	WESTN	MTP-MW-001-060601	G	203779-005	06/06/2001	1025	06/19/2001	06/19/2001	EPA 8260
	STL	WESTN	MTP-MW-001-060601	G	203779-005	06/06/2001	1025	06/19/2001	06/19/2001	EPA 8260
	STL	WESTN	MTP-MW-001-060601	G	203779-005	06/06/2001	1025	06/19/2001	06/19/2001	EPA 8260
	STL	WESTN	MTP-MW-001-060601	G	203779-005	06/06/2001	1025	06/19/2001	06/19/2001	EPA 8260
	STL	WESTN	MTP-MW-001-060601	G	203779-005	06/06/2001	1025	06/19/2001	06/19/2001	EPA 8260
	STL	WESTN	MTP-MW-001-060601	G	203779-005	06/06/2001	1025	06/19/2001	06/19/2001	EPA 8260
	STL	WESTN	MTP-MW-001-060601	G	203779-005	06/06/2001	1025	06/19/2001	06/19/2001	EPA 8260
	STL	WESTN	MTP-MW-001-060601	G	203779-005	06/06/2001	1025	06/19/2001	06/19/2001	EPA 8260
	STL	WESTN	MTP-MW-001-060601	G	203779-005	06/06/2001	1025	06/19/2001	06/19/2001	EPA 8260
	STL	WESTN	MTP-MW-001-060601	G	203779-005	06/06/2001	1025	06/19/2001	06/19/2001	EPA 8260
	STL	WESTN	MTP-MW-001-060601	G	203779-005	06/06/2001	1025	06/19/2001	06/19/2001	EPA 8260
	STL	WESTN	MTP-MW-001-060601	G	203779-005	06/06/2001	1025	06/19/2001	06/19/2001	EPA 8260
	STL	WESTN	MTP-MW-001-060601	G	203779-005	06/06/2001	1025	06/19/2001	06/19/2001	EPA 8260
	STL	WESTN	MTP-MW-001-060601	G	203779-005	06/06/2001	1025	06/19/2001	06/19/2001	EPA 8260
	STL	WESTN	MTP-MW-001-060601	G	203779-005	06/06/2001	1025	06/19/2001	06/19/2001	EPA 8260
	STL	WESTN	MTP-MW-001-060601	G	203779-005	06/06/2001	1025	06/19/2001	06/19/2001	EPA 8260
	STL	WESTN	MTP-MW-001-060601	G	203779-005	06/06/2001	1025	06/19/2001	06/19/2001	EPA 8260
	STL	WESTN	MTP-MW-001-060601	G	203779-005	06/06/2001	1025	06/19/2001	06/19/2001	EPA 8260
	STL	WESTN	MTP-MW-001-060601	G	203779-005	06/06/2001	1025	06/19/2001	06/19/2001	EPA 8260
	STL	WESTN	MTP-MW-001-060601	G	203779-005	06/06/2001	1025	06/19/2001	06/19/2001	EPA 8260
	STL	WESTN	MTP-MW-001-060601	G	203779-005	06/06/2001	1025	06/19/2001	06/19/2001	EPA 8260
	STL	WESTN	MTP-MW-001-060601	G	203779-005	06/06/2001	1025	06/19/2001	06/19/2001	EPA 8260

DEQ_WELL	LAB_NAME	AGENCY	SAMPLE_ID	SAMPLE_TYPE	LAB_ID	SAMPLE_DATE	SAMPLE_TIME	EXT_DATE	ANA_DATE	METHOD
	STL	WESTN	MTP-MW-001-060601	G	203779-005	06/06/2001	1025	06/19/2001	06/19/2001	EPA 8260
	STL	WESTN	MTP-MW-001-060601	G	203779-005	06/06/2001	1025	06/19/2001	06/19/2001	EPA 8260
	STL	WESTN	MTP-MW-001-060601	G	203779-005	06/06/2001	1025	06/19/2001	06/19/2001	EPA 8260
	STL	WESTN	MTP-MW-001-060601	G	203779-005	06/06/2001	1025	06/19/2001	06/19/2001	EPA 8260
	STL	WESTN	Trip Blank	B	203779-002	06/06/2001	1200	06/19/2001	06/19/2001	EPA 8260
	STL	WESTN	Trip Blank	B	203779-002	06/06/2001	1200	06/19/2001	06/19/2001	EPA 8260
	STL	WESTN	Trip Blank	B	203779-002	06/06/2001	1200	06/19/2001	06/19/2001	EPA 8260
	STL	WESTN	Trip Blank	B	203779-002	06/06/2001	1200	06/19/2001	06/19/2001	EPA 8260
	STL	WESTN	Trip Blank	B	203779-002	06/06/2001	1200	06/19/2001	06/19/2001	EPA 8260
	STL	WESTN	Trip Blank	B	203779-002	06/06/2001	1200	06/19/2001	06/19/2001	EPA 8260
	STL	WESTN	Trip Blank	B	203779-002	06/06/2001	1200	06/19/2001	06/19/2001	EPA 8260
	STL	WESTN	Trip Blank	B	203779-002	06/06/2001	1200	06/19/2001	06/19/2001	EPA 8260
	STL	WESTN	Trip Blank	B	203779-002	06/06/2001	1200	06/19/2001	06/19/2001	EPA 8260
	STL	WESTN	Trip Blank	B	203779-002	06/06/2001	1200	06/19/2001	06/19/2001	EPA 8260
	STL	WESTN	Trip Blank	B	203779-002	06/06/2001	1200	06/19/2001	06/19/2001	EPA 8260
	STL	WESTN	Trip Blank	B	203779-002	06/06/2001	1200	06/19/2001	06/19/2001	EPA 8260
	STL	WESTN	Trip Blank	B	203779-002	06/06/2001	1200	06/19/2001	06/19/2001	EPA 8260
	STL	WESTN	Trip Blank	B	203779-002	06/06/2001	1200	06/19/2001	06/19/2001	EPA 8260
	STL	WESTN	Trip Blank	B	203779-002	06/06/2001	1200	06/19/2001	06/19/2001	EPA 8260
	STL	WESTN	Trip Blank	B	203779-002	06/06/2001	1200	06/19/2001	06/19/2001	EPA 8260
	STL	WESTN	Trip Blank	B	203779-002	06/06/2001	1200	06/19/2001	06/19/2001	EPA 8260
	STL	WESTN	Trip Blank	B	203779-002	06/06/2001	1200	06/19/2001	06/19/2001	EPA 8260
	STL	WESTN	Trip Blank	B	203779-002	06/06/2001	1200	06/19/2001	06/19/2001	EPA 8260
	STL	WESTN	Trip Blank	B	203779-002	06/06/2001	1200	06/19/2001	06/19/2001	EPA 8260
	STL	WESTN	Trip Blank	B	203779-002	06/06/2001	1200	06/19/2001	06/19/2001	EPA 8260
	STL	WESTN	Trip Blank	B	203779-002	06/06/2001	1200	06/19/2001	06/19/2001	EPA 8260
	STL	WESTN	Trip Blank	B	203779-002	06/06/2001	1200	06/19/2001	06/19/2001	EPA 8260
	STL	WESTN	Trip Blank	B	203779-002	06/06/2001	1200	06/19/2001	06/19/2001	EPA 8260
	STL	WESTN	Trip Blank	B	203779-002	06/06/2001	1200	06/19/2001	06/19/2001	EPA 8260
	STL	WESTN	Trip Blank	B	203779-002	06/06/2001	1200	06/19/2001	06/19/2001	EPA 8260
	STL	WESTN	Trip Blank	B	203779-002	06/06/2001	1200	06/19/2001	06/19/2001	EPA 8260

DEQ_WELL	LAB_NAME	AGENCY	SAMPLE_ID	SAMPLE_TYPE	LAB_ID	SAMPLE_DATE	SAMPLE_TIME	EXT_DATE	ANA_DATE	METHOD
	STL	WESTN	Trip Blank	B	203779-002	06/06/2001	1200	06/19/2001	06/19/2001	EPA 8260
	STL	WESTN	Trip Blank	B	203779-002	06/06/2001	1200	06/19/2001	06/19/2001	EPA 8260
	STL	WESTN	Trip Blank	B	203779-002	06/06/2001	1200	06/19/2001	06/19/2001	EPA 8260
	STL	WESTN	Trip Blank	B	203779-002	06/06/2001	1200	06/19/2001	06/19/2001	EPA 8260
	STL	WESTN	Trip Blank	B	203779-002	06/06/2001	1200	06/19/2001	06/19/2001	EPA 8260
	STL	WESTN	Trip Blank	B	203779-002	06/06/2001	1200	06/19/2001	06/19/2001	EPA 8260
	STL	WESTN	Trip Blank	B	203779-002	06/06/2001	1200	06/19/2001	06/19/2001	EPA 8260
	STL	WESTN	Trip Blank	B	203779-002	06/06/2001	1200	06/19/2001	06/19/2001	EPA 8260
	STL	WESTN	WCP-EB-090-060601	G	203779-003	06/06/2001	1005	06/19/2001	06/19/2001	EPA 8260
	STL	WESTN	WCP-EB-090-060601	G	203779-003	06/06/2001	1005	06/19/2001	06/19/2001	EPA 8260
	STL	WESTN	WCP-EB-090-060601	G	203779-003	06/06/2001	1005	06/19/2001	06/19/2001	EPA 8260
	STL	WESTN	WCP-EB-090-060601	G	203779-003	06/06/2001	1005	06/19/2001	06/19/2001	EPA 8260
	STL	WESTN	WCP-EB-090-060601	G	203779-003	06/06/2001	1005	06/19/2001	06/19/2001	EPA 8260
	STL	WESTN	WCP-EB-090-060601	G	203779-003	06/06/2001	1005	06/19/2001	06/19/2001	EPA 8260
	STL	WESTN	WCP-EB-090-060601	G	203779-003	06/06/2001	1005	06/19/2001	06/19/2001	EPA 8260
	STL	WESTN	WCP-EB-090-060601	G	203779-003	06/06/2001	1005	06/19/2001	06/19/2001	EPA 8260
	STL	WESTN	WCP-EB-090-060601	G	203779-003	06/06/2001	1005	06/19/2001	06/19/2001	EPA 8260
	STL	WESTN	WCP-EB-090-060601	G	203779-003	06/06/2001	1005	06/19/2001	06/19/2001	EPA 8260
	STL	WESTN	WCP-EB-090-060601	G	203779-003	06/06/2001	1005	06/19/2001	06/19/2001	EPA 8260
	STL	WESTN	WCP-EB-090-060601	G	203779-003	06/06/2001	1005	06/19/2001	06/19/2001	EPA 8260
	STL	WESTN	WCP-EB-090-060601	G	203779-003	06/06/2001	1005	06/19/2001	06/19/2001	EPA 8260
	STL	WESTN	WCP-EB-090-060601	G	203779-003	06/06/2001	1005	06/19/2001	06/19/2001	EPA 8260
	STL	WESTN	WCP-EB-090-060601	G	203779-003	06/06/2001	1005	06/19/2001	06/19/2001	EPA 8260
	STL	WESTN	WCP-EB-090-060601	G	203779-003	06/06/2001	1005	06/19/2001	06/19/2001	EPA 8260
	STL	WESTN	WCP-EB-090-060601	G	203779-003	06/06/2001	1005	06/19/2001	06/19/2001	EPA 8260
	STL	WESTN	WCP-EB-090-060601	G	203779-003	06/06/2001	1005	06/19/2001	06/19/2001	EPA 8260
	STL	WESTN	WCP-EB-090-060601	G	203779-003	06/06/2001	1005	06/19/2001	06/19/2001	EPA 8260
	STL	WESTN	WCP-EB-090-060601	G	203779-003	06/06/2001	1005	06/19/2001	06/19/2001	EPA 8260

DEQ_WELL	LAB_NAME	AGENCY	SAMPLE_ID	SAMPLE_TYPE	LAB_ID	SAMPLE_DATE	SAMPLE_TIME	EXT_DATE	ANA_DATE	METHOD
	STL	WESTN	WCP-EB-090-060601	G	203779-003	06/06/2001	1005	06/19/2001	06/19/2001	EPA 8260
	STL	WESTN	WCP-EB-090-060601	G	203779-003	06/06/2001	1005	06/19/2001	06/19/2001	EPA 8260
	STL	WESTN	WCP-EB-090-060601	G	203779-003	06/06/2001	1005	06/19/2001	06/19/2001	EPA 8260
	STL	WESTN	WCP-EB-090-060601	G	203779-003	06/06/2001	1005	06/19/2001	06/19/2001	EPA 8260
	STL	WESTN	WCP-EB-090-060601	G	203779-003	06/06/2001	1005	06/19/2001	06/19/2001	EPA 8260
	STL	WESTN	WCP-EB-090-060601	G	203779-003	06/06/2001	1005	06/19/2001	06/19/2001	EPA 8260
	STL	WESTN	WCP-EB-090-060601	G	203779-003	06/06/2001	1005	06/19/2001	06/19/2001	EPA 8260
	STL	WESTN	WCP-EB-090-060601	G	203779-003	06/06/2001	1005	06/19/2001	06/19/2001	EPA 8260
	STL	WESTN	WCP-EB-090-060601	G	203779-003	06/06/2001	1005	06/19/2001	06/19/2001	EPA 8260
	STL	WESTN	WCP-EB-090-060601	G	203779-003	06/06/2001	1005	06/19/2001	06/19/2001	EPA 8260
	STL	WESTN	WCP-EB-090-060601	G	203779-003	06/06/2001	1005	06/19/2001	06/19/2001	EPA 8260
	STL	WESTN	WCP-EB-090-060601	G	203779-003	06/06/2001	1005	06/19/2001	06/19/2001	EPA 8260
	STL	WESTN	WCP-FB-047-060601	G	203779-004	06/06/2001	1010	06/19/2001	06/19/2001	EPA 8260
	STL	WESTN	WCP-FB-047-060601	G	203779-004	06/06/2001	1010	06/19/2001	06/19/2001	EPA 8260
	STL	WESTN	WCP-FB-047-060601	G	203779-004	06/06/2001	1010	06/19/2001	06/19/2001	EPA 8260
	STL	WESTN	WCP-FB-047-060601	G	203779-004	06/06/2001	1010	06/19/2001	06/19/2001	EPA 8260
	STL	WESTN	WCP-FB-047-060601	G	203779-004	06/06/2001	1010	06/19/2001	06/19/2001	EPA 8260
	STL	WESTN	WCP-FB-047-060601	G	203779-004	06/06/2001	1010	06/19/2001	06/19/2001	EPA 8260
	STL	WESTN	WCP-FB-047-060601	G	203779-004	06/06/2001	1010	06/19/2001	06/19/2001	EPA 8260
	STL	WESTN	WCP-FB-047-060601	G	203779-004	06/06/2001	1010	06/19/2001	06/19/2001	EPA 8260
	STL	WESTN	WCP-FB-047-060601	G	203779-004	06/06/2001	1010	06/19/2001	06/19/2001	EPA 8260
	STL	WESTN	WCP-FB-047-060601	G	203779-004	06/06/2001	1010	06/19/2001	06/19/2001	EPA 8260
	STL	WESTN	WCP-FB-047-060601	G	203779-004	06/06/2001	1010	06/19/2001	06/19/2001	EPA 8260
	STL	WESTN	WCP-FB-047-060601	G	203779-004	06/06/2001	1010	06/19/2001	06/19/2001	EPA 8260
	STL	WESTN	WCP-FB-047-060601	G	203779-004	06/06/2001	1010	06/19/2001	06/19/2001	EPA 8260
	STL	WESTN	WCP-FB-047-060601	G	203779-004	06/06/2001	1010	06/19/2001	06/19/2001	EPA 8260
	STL	WESTN	WCP-FB-047-060601	G	203779-004	06/06/2001	1010	06/19/2001	06/19/2001	EPA 8260
	STL	WESTN	WCP-FB-047-060601	G	203779-004	06/06/2001	1010	06/19/2001	06/19/2001	EPA 8260
	STL	WESTN	WCP-FB-047-060601	G	203779-004	06/06/2001	1010	06/19/2001	06/19/2001	EPA 8260

DEQ_WELL	LAB_NAME	AGENCY	SAMPLE_ID	SAMPLE_TYPE	LAB_ID	SAMPLE_DATE	SAMPLE_TIME	EXT_DATE	ANA_DATE	METHOD
	STL	WESTN	WCP-FB-047-060601	G	203779-004	06/06/2001	1010	06/19/2001	06/19/2001	EPA 8260
	STL	WESTN	WCP-FB-047-060601	G	203779-004	06/06/2001	1010	06/19/2001	06/19/2001	EPA 8260
	STL	WESTN	WCP-FB-047-060601	G	203779-004	06/06/2001	1010	06/19/2001	06/19/2001	EPA 8260
	STL	WESTN	WCP-FB-047-060601	G	203779-004	06/06/2001	1010	06/19/2001	06/19/2001	EPA 8260
	STL	WESTN	WCP-FB-047-060601	G	203779-004	06/06/2001	1010	06/19/2001	06/19/2001	EPA 8260
	STL	WESTN	WCP-FB-047-060601	G	203779-004	06/06/2001	1010	06/19/2001	06/19/2001	EPA 8260
	STL	WESTN	WCP-FB-047-060601	G	203779-004	06/06/2001	1010	06/19/2001	06/19/2001	EPA 8260
	STL	WESTN	WCP-FB-047-060601	G	203779-004	06/06/2001	1010	06/19/2001	06/19/2001	EPA 8260
	STL	WESTN	WCP-FB-047-060601	G	203779-004	06/06/2001	1010	06/19/2001	06/19/2001	EPA 8260
	STL	WESTN	WCP-FB-047-060601	G	203779-004	06/06/2001	1010	06/19/2001	06/19/2001	EPA 8260
	STL	WESTN	WCP-FB-047-060601	G	203779-004	06/06/2001	1010	06/19/2001	06/19/2001	EPA 8260
	STL	WESTN	WCP-FB-047-060601	G	203779-004	06/06/2001	1010	06/19/2001	06/19/2001	EPA 8260
	STL	WESTN	WCP-FB-047-060601	G	203779-004	06/06/2001	1010	06/19/2001	06/19/2001	EPA 8260
	STL	WESTN	WCP-FB-047-060601	G	203779-004	06/06/2001	1010	06/19/2001	06/19/2001	EPA 8260
	STL	WESTN	WCP-FB-047-060601	G	203779-004	06/06/2001	1010	06/19/2001	06/19/2001	EPA 8260
	STL	WESTN	WCP-FB-047-060601	G	203779-004	06/06/2001	1010	06/19/2001	06/19/2001	EPA 8260
	STL	WESTN	WCP-MW-043-060601	G	203779-008	06/06/2001	1525	06/19/2001	06/19/2001	EPA 8260
	STL	WESTN	WCP-MW-043-060601	G	203779-008	06/06/2001	1525	06/19/2001	06/19/2001	EPA 8260
	STL	WESTN	WCP-MW-043-060601	G	203779-008	06/06/2001	1525	06/19/2001	06/19/2001	EPA 8260
	STL	WESTN	WCP-MW-043-060601	G	203779-008	06/06/2001	1525	06/19/2001	06/19/2001	EPA 8260
	STL	WESTN	WCP-MW-043-060601	G	203779-008	06/06/2001	1525	06/19/2001	06/19/2001	EPA 8260
	STL	WESTN	WCP-MW-043-060601	G	203779-008	06/06/2001	1525	06/19/2001	06/19/2001	EPA 8260
	STL	WESTN	WCP-MW-043-060601	G	203779-008	06/06/2001	1525	06/19/2001	06/19/2001	EPA 8260
	STL	WESTN	WCP-MW-043-060601	G	203779-008	06/06/2001	1525	06/19/2001	06/19/2001	EPA 8260
	STL	WESTN	WCP-MW-043-060601	G	203779-008	06/06/2001	1525	06/19/2001	06/19/2001	EPA 8260
	STL	WESTN	WCP-MW-043-060601	G	203779-008	06/06/2001	1525	06/19/2001	06/19/2001	EPA 8260
	STL	WESTN	WCP-MW-043-060601	G	203779-008	06/06/2001	1525	06/19/2001	06/19/2001	EPA 8260
	STL	WESTN	WCP-MW-043-060601	G	203779-008	06/06/2001	1525	06/19/2001	06/19/2001	EPA 8260
	STL	WESTN	WCP-MW-043-060601	G	203779-008	06/06/2001	1525	06/19/2001	06/19/2001	EPA 8260
	STL	WESTN	WCP-MW-043-060601	G	203779-008	06/06/2001	1525	06/19/2001	06/19/2001	EPA 8260
	STL	WESTN	WCP-MW-043-060601	G	203779-008	06/06/2001	1525	06/19/2001	06/19/2001	EPA 8260

DEQ_WELL	LAB_NAME	AGENCY	SAMPLE_ID	SAMPLE_TYPE	LAB_ID	SAMPLE_DATE	SAMPLE_TIME	EXT_DATE	ANA_DATE	METHOD
	STL	WESTN	WCP-MW-043-060601	G	203779-008	06/06/2001	1525	06/19/2001	06/19/2001	EPA 8260
	STL	WESTN	WCP-MW-043-060601	G	203779-008	06/06/2001	1525	06/19/2001	06/19/2001	EPA 8260
	STL	WESTN	WCP-MW-043-060601	G	203779-008	06/06/2001	1525	06/19/2001	06/19/2001	EPA 8260
	STL	WESTN	WCP-MW-043-060601	G	203779-008	06/06/2001	1525	06/19/2001	06/19/2001	EPA 8260
	STL	WESTN	WCP-MW-043-060601	G	203779-008	06/06/2001	1525	06/19/2001	06/19/2001	EPA 8260
	STL	WESTN	WCP-MW-043-060601	G	203779-008	06/06/2001	1525	06/19/2001	06/19/2001	EPA 8260
	STL	WESTN	WCP-MW-043-060601	G	203779-008	06/06/2001	1525	06/19/2001	06/19/2001	EPA 8260
	STL	WESTN	WCP-MW-043-060601	G	203779-008	06/06/2001	1525	06/19/2001	06/19/2001	EPA 8260
	STL	WESTN	WCP-MW-043-060601	G	203779-008	06/06/2001	1525	06/19/2001	06/19/2001	EPA 8260
	STL	WESTN	WCP-MW-043-060601	G	203779-008	06/06/2001	1525	06/19/2001	06/19/2001	EPA 8260
	STL	WESTN	WCP-MW-043-060601	G	203779-008	06/06/2001	1525	06/19/2001	06/19/2001	EPA 8260
	STL	WESTN	WCP-MW-043-060601	G	203779-008	06/06/2001	1525	06/19/2001	06/19/2001	EPA 8260
	STL	WESTN	WCP-MW-043-060601	G	203779-008	06/06/2001	1525	06/19/2001	06/19/2001	EPA 8260
	STL	WESTN	WCP-MW-043-060601	G	203779-008	06/06/2001	1525	06/19/2001	06/19/2001	EPA 8260
	STL	WESTN	WCP-MW-043-060601	G	203779-008	06/06/2001	1525	06/19/2001	06/19/2001	EPA 8260
	STL	WESTN	WCP-MW-043-060601	G	203779-008	06/06/2001	1525	06/19/2001	06/19/2001	EPA 8260
	STL	WESTN	WCP-MW-043-060601	G	203779-008	06/06/2001	1525	06/19/2001	06/19/2001	EPA 8260
	STL	WESTN	WCP-MW-043-060601	G	203779-008	06/06/2001	1525	06/19/2001	06/19/2001	EPA 8260
	STL	WESTN	WCP-MW-043-060601	G	203779-008	06/06/2001	1525	06/19/2001	06/19/2001	EPA 8260
	STL	WESTN	WCP-MW-047-060601	G	203779-001	06/06/2001	0940	06/19/2001	06/19/2001	EPA 8260
	STL	WESTN	WCP-MW-047-060601	G	203779-001	06/06/2001	0940	06/19/2001	06/19/2001	EPA 8260
	STL	WESTN	WCP-MW-047-060601	G	203779-001	06/06/2001	0940	06/19/2001	06/19/2001	EPA 8260
	STL	WESTN	WCP-MW-047-060601	G	203779-001	06/06/2001	0940	06/19/2001	06/19/2001	EPA 8260
	STL	WESTN	WCP-MW-047-060601	G	203779-001	06/06/2001	0940	06/19/2001	06/19/2001	EPA 8260
	STL	WESTN	WCP-MW-047-060601	G	203779-001	06/06/2001	0940	06/19/2001	06/19/2001	EPA 8260
	STL	WESTN	WCP-MW-047-060601	G	203779-001	06/06/2001	0940	06/19/2001	06/19/2001	EPA 8260
	STL	WESTN	WCP-MW-047-060601	G	203779-001	06/06/2001	0940	06/19/2001	06/19/2001	EPA 8260
	STL	WESTN	WCP-MW-047-060601	G	203779-001	06/06/2001	0940	06/19/2001	06/19/2001	EPA 8260
	STL	WESTN	WCP-MW-047-060601	G	203779-001	06/06/2001	0940	06/19/2001	06/19/2001	EPA 8260
	STL	WESTN	WCP-MW-047-060601	G	203779-001	06/06/2001	0940	06/19/2001	06/19/2001	EPA 8260
	STL	WESTN	WCP-MW-047-060601	G	203779-001	06/06/2001	0940	06/19/2001	06/19/2001	EPA 8260
	STL	WESTN	WCP-MW-047-060601	G	203779-001	06/06/2001	0940	06/19/2001	06/19/2001	EPA 8260

DEQ_WELL	LAB_NAME	AGENCY	SAMPLE_ID	SAMPLE_TYPE	LAB_ID	SAMPLE_DATE	SAMPLE_TIME	EXT_DATE	ANA_DATE	METHOD
	STL	WESTN	WCP-MW-047-060601	G	203779-001	06/06/2001	0940	06/19/2001	06/19/2001	EPA 8260
	STL	WESTN	WCP-MW-047-060601	G	203779-001	06/06/2001	0940	06/19/2001	06/19/2001	EPA 8260
	STL	WESTN	WCP-MW-047-060601	G	203779-001	06/06/2001	0940	06/19/2001	06/19/2001	EPA 8260
	STL	WESTN	WCP-MW-047-060601	G	203779-001	06/06/2001	0940	06/19/2001	06/19/2001	EPA 8260
	STL	WESTN	WCP-MW-047-060601	G	203779-001	06/06/2001	0940	06/19/2001	06/19/2001	EPA 8260
	STL	WESTN	WCP-MW-047-060601	G	203779-001	06/06/2001	0940	06/19/2001	06/19/2001	EPA 8260
	STL	WESTN	WCP-MW-047-060601	G	203779-001	06/06/2001	0940	06/19/2001	06/19/2001	EPA 8260
	STL	WESTN	WCP-MW-047-060601	G	203779-001	06/06/2001	0940	06/19/2001	06/19/2001	EPA 8260
	STL	WESTN	WCP-MW-047-060601	G	203779-001	06/06/2001	0940	06/19/2001	06/19/2001	EPA 8260
	STL	WESTN	WCP-MW-047-060601	G	203779-001	06/06/2001	0940	06/19/2001	06/19/2001	EPA 8260
	STL	WESTN	WCP-MW-047-060601	G	203779-001	06/06/2001	0940	06/19/2001	06/19/2001	EPA 8260
	STL	WESTN	WCP-MW-047-060601	G	203779-001	06/06/2001	0940	06/19/2001	06/19/2001	EPA 8260
	STL	WESTN	WCP-MW-047-060601	G	203779-001	06/06/2001	0940	06/19/2001	06/19/2001	EPA 8260
	STL	WESTN	WCP-MW-047-060601	G	203779-001	06/06/2001	0940	06/19/2001	06/19/2001	EPA 8260
	STL	WESTN	WCP-MW-047-060601	G	203779-001	06/06/2001	0940	06/19/2001	06/19/2001	EPA 8260
	STL	WESTN	WCP-MW-047-060601	G	203779-001	06/06/2001	0940	06/19/2001	06/19/2001	EPA 8260
	STL	WESTN	WCP-MW-047-060601	G	203779-001	06/06/2001	0940	06/19/2001	06/19/2001	EPA 8260
	STL	WESTN	WCP-MW-047-060601	G	203779-001	06/06/2001	0940	06/19/2001	06/19/2001	EPA 8260
	STL	WESTN	WCP-MW-047-060601	G	203779-001	06/06/2001	0940	06/19/2001	06/19/2001	EPA 8260
	STL	WESTN	WCP-MW-047-060601	G	203779-001	06/06/2001	0940	06/19/2001	06/19/2001	EPA 8260
	STL	WESTN	WCP-MW-047-060601	G	203779-001	06/06/2001	0940	06/19/2001	06/19/2001	EPA 8260
	STL	WESTN	WCP-MW-047-060601	G	203779-001	06/06/2001	0940	06/19/2001	06/19/2001	EPA 8260
	STL	WESTN	WCP-MW-089-060601	G	203779-007	06/06/2001	1340	06/19/2001	06/19/2001	EPA 8260
	STL	WESTN	WCP-MW-089-060601	G	203779-007	06/06/2001	1340	06/19/2001	06/19/2001	EPA 8260
	STL	WESTN	WCP-MW-089-060601	G	203779-007	06/06/2001	1340	06/19/2001	06/19/2001	EPA 8260
	STL	WESTN	WCP-MW-089-060601	G	203779-007	06/06/2001	1340	06/19/2001	06/19/2001	EPA 8260
	STL	WESTN	WCP-MW-089-060601	G	203779-007	06/06/2001	1340	06/19/2001	06/19/2001	EPA 8260
	STL	WESTN	WCP-MW-089-060601	G	203779-007	06/06/2001	1340	06/19/2001	06/19/2001	EPA 8260
	STL	WESTN	WCP-MW-089-060601	G	203779-007	06/06/2001	1340	06/19/2001	06/19/2001	EPA 8260
	STL	WESTN	WCP-MW-089-060601	G	203779-007	06/06/2001	1340	06/19/2001	06/19/2001	EPA 8260
	STL	WESTN	WCP-MW-089-060601	G	203779-007	06/06/2001	1340	06/19/2001	06/19/2001	EPA 8260

DEQ_WELL	LAB_NAME	AGENCY	SAMPLE_ID	SAMPLE_TYPE	LAB_ID	SAMPLE_DATE	SAMPLE_TIME	EXT_DATE	ANA_DATE	METHOD
	STL	WESTN	WCP-MW-089-060601	G	203779-007	06/06/2001	1340	06/19/2001	06/19/2001	EPA 8260
	STL	WESTN	WCP-MW-089-060601	G	203779-007	06/06/2001	1340	06/19/2001	06/19/2001	EPA 8260
	STL	WESTN	WCP-MW-089-060601	G	203779-007	06/06/2001	1340	06/19/2001	06/19/2001	EPA 8260
	STL	WESTN	WCP-MW-089-060601	G	203779-007	06/06/2001	1340	06/19/2001	06/19/2001	EPA 8260
	STL	WESTN	WCP-MW-089-060601	G	203779-007	06/06/2001	1340	06/19/2001	06/19/2001	EPA 8260
	STL	WESTN	WCP-MW-089-060601	G	203779-007	06/06/2001	1340	06/19/2001	06/19/2001	EPA 8260
	STL	WESTN	WCP-MW-089-060601	G	203779-007	06/06/2001	1340	06/19/2001	06/19/2001	EPA 8260
	STL	WESTN	WCP-MW-089-060601	G	203779-007	06/06/2001	1340	06/19/2001	06/19/2001	EPA 8260
	STL	WESTN	WCP-MW-089-060601	G	203779-007	06/06/2001	1340	06/19/2001	06/19/2001	EPA 8260
	STL	WESTN	WCP-MW-089-060601	G	203779-007	06/06/2001	1340	06/19/2001	06/19/2001	EPA 8260
	STL	WESTN	WCP-MW-089-060601	G	203779-007	06/06/2001	1340	06/19/2001	06/19/2001	EPA 8260
	STL	WESTN	WCP-MW-089-060601	G	203779-007	06/06/2001	1340	06/19/2001	06/19/2001	EPA 8260
	STL	WESTN	WCP-MW-089-060601	G	203779-007	06/06/2001	1340	06/19/2001	06/19/2001	EPA 8260
	STL	WESTN	WCP-MW-089-060601	G	203779-007	06/06/2001	1340	06/19/2001	06/19/2001	EPA 8260
	STL	WESTN	WCP-MW-089-060601	G	203779-007	06/06/2001	1340	06/19/2001	06/19/2001	EPA 8260
	STL	WESTN	WCP-MW-089-060601	G	203779-007	06/06/2001	1340	06/19/2001	06/19/2001	EPA 8260
	STL	WESTN	WCP-MW-089-060601	G	203779-007	06/06/2001	1340	06/19/2001	06/19/2001	EPA 8260
	STL	WESTN	WCP-MW-089-060601	G	203779-007	06/06/2001	1340	06/19/2001	06/19/2001	EPA 8260
	STL	WESTN	WCP-MW-089-060601	G	203779-007	06/06/2001	1340	06/19/2001	06/19/2001	EPA 8260
	STL	WESTN	WCP-MW-089-060601	G	203779-007	06/06/2001	1340	06/19/2001	06/19/2001	EPA 8260
	STL	WESTN	WCP-MW-089-060601	G	203779-007	06/06/2001	1340	06/19/2001	06/19/2001	EPA 8260
	STL	WESTN	WCP-MW-089-060601	G	203779-007	06/06/2001	1340	06/19/2001	06/19/2001	EPA 8260
	STL	WESTN	WCP-MW-089-060601	G	203779-007	06/06/2001	1340	06/19/2001	06/19/2001	EPA 8260
	STL	WESTN	WCP-MW-089-060601	G	203779-007	06/06/2001	1340	06/19/2001	06/19/2001	EPA 8260
	STL	WESTN	WCP-MW-089-060601	G	203779-007	06/06/2001	1340	06/19/2001	06/19/2001	EPA 8260
	STL	WESTN	WCP-MW-090-060601	G	203779-006	06/06/2001	1155	06/19/2001	06/19/2001	EPA 8260
	STL	WESTN	WCP-MW-090-060601	G	203779-006	06/06/2001	1155	06/19/2001	06/19/2001	EPA 8260
	STL	WESTN	WCP-MW-090-060601	G	203779-006	06/06/2001	1155	06/19/2001	06/19/2001	EPA 8260
	STL	WESTN	WCP-MW-090-060601	G	203779-006	06/06/2001	1155	06/19/2001	06/19/2001	EPA 8260
	STL	WESTN	WCP-MW-090-060601	G	203779-006	06/06/2001	1155	06/19/2001	06/19/2001	EPA 8260
	STL	WESTN	WCP-MW-090-060601	G	203779-006	06/06/2001	1155	06/19/2001	06/19/2001	EPA 8260

DEQ_WELL	LAB_NAME	AGENCY	SAMPLE_ID	SAMPLE_TYPE	LAB_ID	SAMPLE_DATE	SAMPLE_TIME	EXT_DATE	ANA_DATE	METHOD
	STL	WESTN	WCP-MW-090-060601	G	203779-006	06/06/2001	1155	06/19/2001	06/19/2001	EPA 8260
	STL	WESTN	WCP-MW-090-060601	G	203779-006	06/06/2001	1155	06/19/2001	06/19/2001	EPA 8260
	STL	WESTN	WCP-MW-090-060601	G	203779-006	06/06/2001	1155	06/19/2001	06/19/2001	EPA 8260
	STL	WESTN	WCP-MW-090-060601	G	203779-006	06/06/2001	1155	06/19/2001	06/19/2001	EPA 8260
	STL	WESTN	WCP-MW-090-060601	G	203779-006	06/06/2001	1155	06/19/2001	06/19/2001	EPA 8260
	STL	WESTN	WCP-MW-090-060601	G	203779-006	06/06/2001	1155	06/19/2001	06/19/2001	EPA 8260
	STL	WESTN	WCP-MW-090-060601	G	203779-006	06/06/2001	1155	06/19/2001	06/19/2001	EPA 8260
	STL	WESTN	WCP-MW-090-060601	G	203779-006	06/06/2001	1155	06/19/2001	06/19/2001	EPA 8260
	STL	WESTN	WCP-MW-090-060601	G	203779-006	06/06/2001	1155	06/19/2001	06/19/2001	EPA 8260
	STL	WESTN	WCP-MW-090-060601	G	203779-006	06/06/2001	1155	06/19/2001	06/19/2001	EPA 8260
	STL	WESTN	WCP-MW-090-060601	G	203779-006	06/06/2001	1155	06/19/2001	06/19/2001	EPA 8260
	STL	WESTN	WCP-MW-090-060601	G	203779-006	06/06/2001	1155	06/19/2001	06/19/2001	EPA 8260
	STL	WESTN	WCP-MW-090-060601	G	203779-006	06/06/2001	1155	06/19/2001	06/19/2001	EPA 8260
	STL	WESTN	WCP-MW-090-060601	G	203779-006	06/06/2001	1155	06/19/2001	06/19/2001	EPA 8260
	STL	WESTN	WCP-MW-090-060601	G	203779-006	06/06/2001	1155	06/19/2001	06/19/2001	EPA 8260
	STL	WESTN	WCP-MW-090-060601	G	203779-006	06/06/2001	1155	06/19/2001	06/19/2001	EPA 8260
	STL	WESTN	WCP-MW-090-060601	G	203779-006	06/06/2001	1155	06/19/2001	06/19/2001	EPA 8260
	STL	WESTN	WCP-MW-090-060601	G	203779-006	06/06/2001	1155	06/19/2001	06/19/2001	EPA 8260
	STL	WESTN	WCP-MW-090-060601	G	203779-006	06/06/2001	1155	06/19/2001	06/19/2001	EPA 8260
	STL	WESTN	WCP-MW-090-060601	G	203779-006	06/06/2001	1155	06/19/2001	06/19/2001	EPA 8260
	STL	WESTN	WCP-MW-090-060601	G	203779-006	06/06/2001	1155	06/19/2001	06/19/2001	EPA 8260
	STL	WESTN	WCP-MW-090-060601	G	203779-006	06/06/2001	1155	06/19/2001	06/19/2001	EPA 8260
	STL	WESTN	WCP-MW-090-060601	G	203779-006	06/06/2001	1155	06/19/2001	06/19/2001	EPA 8260
	STL	WESTN	WCP-MW-090-060601	G	203779-006	06/06/2001	1155	06/19/2001	06/19/2001	EPA 8260
	STL	WESTN	WCP-MW-090-060601	G	203779-006	06/06/2001	1155	06/19/2001	06/19/2001	EPA 8260
	STL	WESTN	WCP-MW-090-060601	G	203779-006	06/06/2001	1155	06/19/2001	06/19/2001	EPA 8260
	STL	WESTN	WCP-MW-090-060601	G	203779-006	06/06/2001	1155	06/19/2001	06/19/2001	EPA 8260
	STL	WESTN	WCP-MW-090-060601	G	203779-006	06/06/2001	1155	06/19/2001	06/19/2001	EPA 8260

ANALYTE	STORET	DET_LIMIT	DET_L_UNITS	RESULTS	LAB_NOTAT	UNITS
1,1,1-Trichloroethane	34506	0.2	ug/L	0.2	LT	ug/L
1,1,2,2-Tetrachloroethane	34516	0.2	ug/L	0.2	LT	ug/L
1,1,2-Trichloroethane	34511	0.3	ug/L	0.3	LT	ug/L
1,1-Dichloroethane	34496	0.2	ug/L	0.2	LT	ug/L
1,1-Dichloroethene	34501	0.2	ug/L	0.2	LT	ug/L
1,2-Dichloroethane	34531	0.2	ug/L	0.2	LT	ug/L
1,2-Dichloropropane	34541	0.2	ug/L	0.2	LT	ug/L
1,3-Dichloropropane	77173	0.2	ug/L	0.2	LT	ug/L
2-Butanone (MEK)	81595	2	ug/L	2	LT	ug/L
2-Hexanone	77103	1	ug/L	1	LT	ug/L
4-Methyl-2-pentanone (MIBK)	78133	0.9	ug/L	0.9	LT	ug/L
Acetone	81552	2	ug/L	2	LT	ug/L
Benzene	34030	0.2	ug/L	0.2	LT	ug/L
Bromodichloromethane	32101	0.2	ug/L	0.2	LT	ug/L
Bromoform	32104	0.2	ug/L	0.2	LT	ug/L
Bromomethane	34413	0.2	ug/L	0.2	LT	ug/L
Carbon disulfide	77041	0.4	ug/L	0.4	LT	ug/L
Carbon tetrachloride	32102	0.2	ug/L	0.2	LT	ug/L
Chlorobenzene	34301	0.2	ug/L	0.2	LT	ug/L
Chloroethane	34311	0.2	ug/L	0.2	LT	ug/L
Chloroform	32106	0.2	ug/L	0.2	LT	ug/L
Chloromethane	34418	0.2	ug/L	0.2	LT	ug/L
cis-1,2-Dichloroethene	77093	0.2	ug/L	0.2	LT	ug/L
cis-1,3-Dichloropropene	34704	0.2	ug/L	0.2	LT	ug/L
Dibromochloromethane	32105	0.2	ug/L	0.2	LT	ug/L
Ethylbenzene	78113	0.2	ug/L	0.2	LT	ug/L
m&p-Xylenes	85795	0.4	ug/L	0.4	LT	ug/L
Methylene chloride	34423	0.2	ug/L	0.2	LT	ug/L
Methyl-tert-butyl-ether (MTBE)	78032	0.2	ug/L	0.2	LT	ug/L
o-Xylene	77135	0.2	ug/L	0.2	LT	ug/L
Styrene	77128	0.2	ug/L	0.2	LT	ug/L
Tetrachloroethene	34475	0.2	ug/L	0.2	LT	ug/L
Toluene	34010	0.2	ug/L	0.2	LT	ug/L
trans-1,2-Dichloroethene	34546	0.2	ug/L	0.2	LT	ug/L

ANALYTE	STORET	DET_LIMIT	DET_L_UNITS	RESULTS	LAB_NOTAT	UNITS
trans-1,3-Dichloropropene	34699	0.2	ug/L	0.2	LT	ug/L
Trichloroethene	39180	0.2	ug/L	0.2	LT	ug/L
Vinyl chloride	39175	0.2	ug/L	0.2	LT	ug/L
Xylenes (total)	81551	0.3	ug/L	0.3	LT	ug/L
1,1,1-Trichloroethane	34506	0.2	ug/L	0.2	LT	ug/L
1,1,2,2-Tetrachloroethane	34516	0.2	ug/L	0.2	LT	ug/L
1,1,2-Trichloroethane	34511	0.3	ug/L	0.3	LT	ug/L
1,1-Dichloroethane	34496	0.2	ug/L	0.2	LT	ug/L
1,1-Dichloroethene	34501	0.2	ug/L	0.2	LT	ug/L
1,2-Dichloroethane	34531	0.2	ug/L	0.2	LT	ug/L
1,2-Dichloropropane	34541	0.2	ug/L	0.2	LT	ug/L
1,3-Dichloropropane	77173	0.2	ug/L	0.2	LT	ug/L
2-Butanone (MEK)	81595	2	ug/L	2	LT	ug/L
2-Hexanone	77103	1	ug/L	1	LT	ug/L
4-Methyl-2-pentanone (MIBK)	78133	0.9	ug/L	0.9	LT	ug/L
Acetone	81552	2	ug/L	2	LT	ug/L
Benzene	34030	0.2	ug/L	0.2	LT	ug/L
Bromodichloromethane	32101	0.2	ug/L	0.2	LT	ug/L
Bromoform	32104	0.2	ug/L	0.2	LT	ug/L
Bromomethane	34413	0.2	ug/L	0.2	LT	ug/L
Carbon disulfide	77041	0.4	ug/L	0.4	LT	ug/L
Carbon tetrachloride	32102	0.2	ug/L	0.2	LT	ug/L
Chlorobenzene	34301	0.2	ug/L	0.2	LT	ug/L
Chloroethane	34311	0.2	ug/L	0.2	LT	ug/L
Chloroform	32106	0.2	ug/L	0.2	LT	ug/L
Chloromethane	34418	0.2	ug/L	0.2	LT	ug/L
cis-1,2-Dichloroethene	77093	0.2	ug/L	0.2	LT	ug/L
cis-1,3-Dichloropropene	34704	0.2	ug/L	0.2	LT	ug/L
Dibromochloromethane	32105	0.2	ug/L	0.2	LT	ug/L
Ethylbenzene	78113	0.2	ug/L	0.2	LT	ug/L
m&p-Xylenes	85795	0.4	ug/L	0.4	LT	ug/L
Methylene chloride	34423	0.2	ug/L	0.2	LT	ug/L
Methyl-tert-butyl-ether (MTBE)	78032	0.2	ug/L	0.2	LT	ug/L
o-Xylene	77135	0.2	ug/L	0.2	LT	ug/L

ANALYTE	STORET	DET_LIMIT	DET_L_UNITS	RESULTS	LAB_NOTAT	UNITS
Styrene	77128	0.2	ug/L	0.2	LT	ug/L
Tetrachloroethene	34475	0.2	ug/L	0.2	LT	ug/L
Toluene	34010	0.2	ug/L	0.2	LT	ug/L
trans-1,2-Dichloroethene	34546	0.2	ug/L	0.2	LT	ug/L
trans-1,3-Dichloropropene	34699	0.2	ug/L	0.2	LT	ug/L
Trichloroethene	39180	0.2	ug/L	0.2	LT	ug/L
Vinyl chloride	39175	0.2	ug/L	0.2	LT	ug/L
Xylenes (total)	81551	0.3	ug/L	0.3	LT	ug/L
1,1,1-Trichloroethane	34506	0.2	ug/L	0.2	LT	ug/L
1,1,2,2-Tetrachloroethane	34516	0.2	ug/L	0.2	LT	ug/L
1,1,2-Trichloroethane	34511	0.3	ug/L	0.3	LT	ug/L
1,1-Dichloroethane	34496	0.2	ug/L	0.2	LT	ug/L
1,1-Dichloroethene	34501	0.2	ug/L	0.2	LT	ug/L
1,2-Dichloroethane	34531	0.2	ug/L	0.2	LT	ug/L
1,2-Dichloropropane	34541	0.2	ug/L	0.2	LT	ug/L
1,3-Dichloropropane	77173	0.2	ug/L	0.2	LT	ug/L
2-Butanone (MEK)	81595	2	ug/L	2	LT	ug/L
2-Hexanone	77103	1	ug/L	1	LT	ug/L
4-Methyl-2-pentanone (MIBK)	78133	0.9	ug/L	0.9	LT	ug/L
Acetone	81552	2	ug/L	2	LT	ug/L
Benzene	34030	0.2	ug/L	0.2	LT	ug/L
Bromodichloromethane	32101	0.2	ug/L	0.2	LT	ug/L
Bromoform	32104	0.2	ug/L	0.2	LT	ug/L
Bromomethane	34413	0.2	ug/L	0.2	LT	ug/L
Carbon disulfide	77041	0.4	ug/L	0.4	LT	ug/L
Carbon tetrachloride	32102	0.2	ug/L	0.2	LT	ug/L
Chlorobenzene	34301	0.2	ug/L	0.2	LT	ug/L
Chloroethane	34311	0.2	ug/L	0.2	LT	ug/L
Chloroform	32106	0.2	ug/L	0.2	LT	ug/L
Chloromethane	34418	0.2	ug/L	0.2	LT	ug/L
cis-1,2-Dichloroethene	77093	0.2	ug/L	0.2	LT	ug/L
cis-1,3-Dichloropropene	34704	0.2	ug/L	0.2	LT	ug/L
Dibromochloromethane	32105	0.2	ug/L	0.2	LT	ug/L
Ethylbenzene	78113	0.2	ug/L	0.2	LT	ug/L

ANALYTE	STORET	DET_LIMIT	DET_L_UNITS	RESULTS	LAB_NOTAT	UNITS
m&p-Xylenes	85795	0.4	ug/L	0.4	LT	ug/L
Methylene chloride	34423	0.2	ug/L	0.2	LT	ug/L
Methyl-tert-butyl-ether (MTBE)	78032	0.2	ug/L	0.2	LT	ug/L
o-Xylene	77135	0.2	ug/L	0.2	LT	ug/L
Styrene	77128	0.2	ug/L	0.2	LT	ug/L
Tetrachloroethene	34475	0.2	ug/L	0.2	LT	ug/L
Toluene	34010	0.2	ug/L	0.2	LT	ug/L
trans-1,2-Dichloroethene	34546	0.2	ug/L	0.2	LT	ug/L
trans-1,3-Dichloropropene	34699	0.2	ug/L	0.2	LT	ug/L
Trichloroethene	39180	0.2	ug/L	0.2	LT	ug/L
Vinyl chloride	39175	0.2	ug/L	0.2	LT	ug/L
Xylenes (total)	81551	0.3	ug/L	0.3	LT	ug/L
1,1,1-Trichloroethane	34506	0.2	ug/L	0.2	LT	ug/L
1,1,2,2-Tetrachloroethane	34516	0.2	ug/L	0.2	LT	ug/L
1,1,2-Trichloroethane	34511	0.3	ug/L	0.3	LT	ug/L
1,1-Dichloroethane	34496	0.2	ug/L	0.2	LT	ug/L
1,1-Dichloroethene	34501	0.2	ug/L	0.2	LT	ug/L
1,2-Dichloroethane	34531	0.2	ug/L	0.2	LT	ug/L
1,2-Dichloropropane	34541	0.2	ug/L	0.2	LT	ug/L
1,3-Dichloropropane	77173	0.2	ug/L	0.2	LT	ug/L
2-Butanone (MEK)	81595	2	ug/L	2	LT	ug/L
2-Hexanone	77103	1	ug/L	1	LT	ug/L
4-Methyl-2-pentanone (MIBK)	78133	0.9	ug/L	0.9	LT	ug/L
Acetone	81552	2	ug/L	2	LT	ug/L
Benzene	34030	0.2	ug/L	0.2	LT	ug/L
Bromodichloromethane	32101	0.2	ug/L	0.2	LT	ug/L
Bromoform	32104	0.2	ug/L	0.2	LT	ug/L
Bromomethane	34413	0.2	ug/L	0.2	LT	ug/L
Carbon disulfide	77041	0.4	ug/L	0.4	LT	ug/L
Carbon tetrachloride	32102	0.2	ug/L	0.2	LT	ug/L
Chlorobenzene	34301	0.2	ug/L	0.2	LT	ug/L
Chloroethane	34311	0.2	ug/L	0.2	LT	ug/L
Chloroform	32106	0.2	ug/L	0.2	LT	ug/L
Chloromethane	34418	0.2	ug/L	0.2	LT	ug/L

ANALYTE	STORET	DET_LIMIT	DET_L_UNITS	RESULTS	LAB_NOTAT	UNITS
cis-1,2-Dichloroethene	77093	0.2	ug/L	0.2	LT	ug/L
cis-1,3-Dichloropropene	34704	0.2	ug/L	0.2	LT	ug/L
Dibromochloromethane	32105	0.2	ug/L	0.2	LT	ug/L
Ethylbenzene	78113	0.2	ug/L	0.2	LT	ug/L
m&p-Xylenes	85795	0.4	ug/L	0.4	LT	ug/L
Methylene chloride	34423	0.2	ug/L	0.2	LT	ug/L
Methyl-tert-butyl-ether (MTBE)	78032	0.2	ug/L	0.2	LT	ug/L
o-Xylene	77135	0.2	ug/L	0.2	LT	ug/L
Styrene	77128	0.2	ug/L	0.2	LT	ug/L
Tetrachloroethene	34475	0.2	ug/L	0.2	LT	ug/L
Toluene	34010	0.2	ug/L	0.2	LT	ug/L
trans-1,2-Dichloroethene	34546	0.2	ug/L	0.2	LT	ug/L
trans-1,3-Dichloropropene	34699	0.2	ug/L	0.2	LT	ug/L
Trichloroethene	39180	0.2	ug/L	0.2	LT	ug/L
Vinyl chloride	39175	0.2	ug/L	0.2	LT	ug/L
Xylenes (total)	81551	0.3	ug/L	0.3	LT	ug/L
1,1,1-Trichloroethane	34506	0.2	ug/L	0.2	LT	ug/L
1,1,2,2-Tetrachloroethane	34516	0.2	ug/L	0.2	LT	ug/L
1,1,2-Trichloroethane	34511	0.3	ug/L	0.3	LT	ug/L
1,1-Dichloroethane	34496	0.2	ug/L	0.2	LT	ug/L
1,1-Dichloroethene	34501	0.2	ug/L	0.2	LT	ug/L
1,2-Dichloroethane	34531	0.2	ug/L	0.2	LT	ug/L
1,2-Dichloropropane	34541	0.2	ug/L	0.2	LT	ug/L
1,3-Dichloropropane	77173	0.2	ug/L	0.2	LT	ug/L
2-Butanone (MEK)	81595	2	ug/L	2	LT	ug/L
2-Hexanone	77103	1	ug/L	1	LT	ug/L
4-Methyl-2-pentanone (MIBK)	78133	0.9	ug/L	0.9	LT	ug/L
Acetone	81552	2	ug/L	2	LT	ug/L
Benzene	34030	0.2	ug/L	0.2	LT	ug/L
Bromodichloromethane	32101	0.2	ug/L	0.2	LT	ug/L
Bromoform	32104	0.2	ug/L	0.2	LT	ug/L
Bromomethane	34413	0.2	ug/L	0.2	LT	ug/L
Carbon disulfide	77041	0.4	ug/L	0.4	LT	ug/L
Carbon tetrachloride	32102	0.2	ug/L	0.2	LT	ug/L

ANALYTE	STORET	DET_LIMIT	DET_L_UNITS	RESULTS	LAB_NOTAT	UNITS
Chlorobenzene	34301	0.2	ug/L	0.2	LT	ug/L
Chloroethane	34311	0.2	ug/L	0.2	LT	ug/L
Chloroform	32106	0.2	ug/L	1		ug/L
Chloromethane	34418	0.2	ug/L	0.2	LT	ug/L
cis-1,2-Dichloroethene	77093	0.2	ug/L	0.2	LT	ug/L
cis-1,3-Dichloropropene	34704	0.2	ug/L	0.2	LT	ug/L
Dibromochloromethane	32105	0.2	ug/L	0.2	LT	ug/L
Ethylbenzene	78113	0.2	ug/L	0.2	LT	ug/L
m&p-Xylenes	85795	0.4	ug/L	0.4	LT	ug/L
Methylene chloride	34423	0.2	ug/L	0.2	LT	ug/L
Methyl-tert-butyl-ether (MTBE)	78032	0.2	ug/L	0.2	LT	ug/L
o-Xylene	77135	0.2	ug/L	0.2	LT	ug/L
Styrene	77128	0.2	ug/L	0.2	LT	ug/L
Tetrachloroethene	34475	0.2	ug/L	0.2	LT	ug/L
Toluene	34010	0.2	ug/L	0.2	LT	ug/L
trans-1,2-Dichloroethene	34546	0.2	ug/L	0.2	LT	ug/L
trans-1,3-Dichloropropene	34699	0.2	ug/L	0.2	LT	ug/L
Trichloroethene	39180	0.2	ug/L	3		ug/L
Vinyl chloride	39175	0.2	ug/L	0.2	LT	ug/L
Xylenes (total)	81551	0.3	ug/L	0.3	LT	ug/L
1,1,1-Trichloroethane	34506	0.2	ug/L	0.2	LT	ug/L
1,1,2,2-Tetrachloroethane	34516	0.2	ug/L	0.2	LT	ug/L
1,1,2-Trichloroethane	34511	0.3	ug/L	0.3	LT	ug/L
1,1-Dichloroethane	34496	0.2	ug/L	0.2	LT	ug/L
1,1-Dichloroethene	34501	0.2	ug/L	0.2	LT	ug/L
1,2-Dichloroethane	34531	0.2	ug/L	0.2	LT	ug/L
1,2-Dichloropropane	34541	0.2	ug/L	0.2	LT	ug/L
1,3-Dichloropropane	77173	0.2	ug/L	0.2	LT	ug/L
2-Butanone (MEK)	81595	2	ug/L	2	LT	ug/L
2-Hexanone	77103	1	ug/L	1	LT	ug/L
4-Methyl-2-pentanone (MIBK)	78133	0.9	ug/L	0.9	LT	ug/L
Acetone	81552	2	ug/L	2	LT	ug/L
Benzene	34030	0.2	ug/L	0.2	LT	ug/L
Bromodichloromethane	32101	0.2	ug/L	0.2	LT	ug/L

ANALYTE	STORET	DET_LIMIT	DET_L_UNITS	RESULTS	LAB_NOTAT	UNITS
Bromoform	32104	0.2	ug/L	0.2	LT	ug/L
Bromomethane	34413	0.2	ug/L	0.2	LT	ug/L
Carbon disulfide	77041	0.4	ug/L	0.4	LT	ug/L
Carbon tetrachloride	32102	0.2	ug/L	0.2	LT	ug/L
Chlorobenzene	34301	0.2	ug/L	0.2	LT	ug/L
Chloroethane	34311	0.2	ug/L	0.2	LT	ug/L
Chloroform	32106	0.2	ug/L	0.4	J	ug/L
Chloromethane	34418	0.2	ug/L	0.2	LT	ug/L
cis-1,2-Dichloroethene	77093	0.2	ug/L	0.2	LT	ug/L
cis-1,3-Dichloropropene	34704	0.2	ug/L	0.2	LT	ug/L
Dibromochloromethane	32105	0.2	ug/L	0.2	LT	ug/L
Ethylbenzene	78113	0.2	ug/L	0.2	LT	ug/L
m&p-Xylenes	85795	0.4	ug/L	0.4	LT	ug/L
Methylene chloride	34423	0.2	ug/L	0.2	LT	ug/L
Methyl-tert-butyl-ether (MTBE)	78032	0.2	ug/L	0.2	LT	ug/L
o-Xylene	77135	0.2	ug/L	0.2	LT	ug/L
Styrene	77128	0.2	ug/L	0.2	LT	ug/L
Tetrachloroethene	34475	0.2	ug/L	0.2	LT	ug/L
Toluene	34010	0.2	ug/L	0.2	LT	ug/L
trans-1,2-Dichloroethene	34546	0.2	ug/L	0.2	LT	ug/L
trans-1,3-Dichloropropene	34699	0.2	ug/L	0.2	LT	ug/L
Trichloroethene	39180	0.2	ug/L	0.2	LT	ug/L
Vinyl chloride	39175	0.2	ug/L	0.2	LT	ug/L
Xylenes (total)	81551	0.3	ug/L	0.3	LT	ug/L
1,1,1-Trichloroethane	34506	0.2	ug/L	0.2	LT	ug/L
1,1,2,2-Tetrachloroethane	34516	0.2	ug/L	0.2	LT	ug/L
1,1,2-Trichloroethane	34511	0.3	ug/L	0.4	J	ug/L
1,1-Dichloroethane	34496	0.2	ug/L	0.2	LT	ug/L
1,1-Dichloroethene	34501	0.2	ug/L	0.2	LT	ug/L
1,2-Dichloroethane	34531	0.2	ug/L	0.2	LT	ug/L
1,2-Dichloropropane	34541	0.2	ug/L	0.2	LT	ug/L
1,3-Dichloropropane	77173	0.2	ug/L	0.2	LT	ug/L
2-Butanone (MEK)	81595	2	ug/L	2	LT	ug/L
2-Hexanone	77103	1	ug/L	1	LT	ug/L

ANALYTE	STORET	DET_LIMIT	DET_L_UNITS	RESULTS	LAB_NOTAT	UNITS
4-Methyl-2-pentanone (MIBK)	78133	0.9	ug/L	0.9	LT	ug/L
Acetone	81552	2	ug/L	2	LT	ug/L
Benzene	34030	0.2	ug/L	0.2	LT	ug/L
Bromodichloromethane	32101	0.2	ug/L	28		ug/L
Bromoform	32104	0.2	ug/L	0.2	LT	ug/L
Bromomethane	34413	0.2	ug/L	0.2	LT	ug/L
Carbon disulfide	77041	0.4	ug/L	0.4	LT	ug/L
Carbon tetrachloride	32102	0.2	ug/L	0.2	LT	ug/L
Chlorobenzene	34301	0.2	ug/L	0.2	LT	ug/L
Chloroethane	34311	0.2	ug/L	0.2	LT	ug/L
Chloroform	32106	0.2	ug/L	1		ug/L
Chloromethane	34418	0.2	ug/L	0.2	LT	ug/L
cis-1,2-Dichloroethene	77093	0.2	ug/L	0.2	LT	ug/L
cis-1,3-Dichloropropene	34704	0.2	ug/L	0.2	LT	ug/L
Dibromochloromethane	32105	0.2	ug/L	0.2	LT	ug/L
Ethylbenzene	78113	0.2	ug/L	0.2	LT	ug/L
m&p-Xylenes	85795	0.4	ug/L	0.4	LT	ug/L
Methylene chloride	34423	0.2	ug/L	0.6		ug/L
Methyl-tert-butyl-ether (MTBE)	78032	0.2	ug/L	0.2	LT	ug/L
o-Xylene	77135	0.2	ug/L	0.2	LT	ug/L
Styrene	77128	0.2	ug/L	0.2	LT	ug/L
Tetrachloroethene	34475	0.2	ug/L	0.2	LT	ug/L
Toluene	34010	0.2	ug/L	0.2	LT	ug/L
trans-1,2-Dichloroethene	34546	0.2	ug/L	0.2	LT	ug/L
trans-1,3-Dichloropropene	34699	0.2	ug/L	0.2	LT	ug/L
Trichloroethene	39180	0.2	ug/L	0.2	LT	ug/L
Vinyl chloride	39175	0.2	ug/L	0.2	LT	ug/L
Xylenes (total)	81551	0.3	ug/L	0.3	LT	ug/L
1,1,1-Trichloroethane	34506	0.2	ug/L	0.2	LT	ug/L
1,1,2,2-Tetrachloroethane	34516	0.2	ug/L	0.2	LT	ug/L
1,1,2-Trichloroethane	34511	0.3	ug/L	0.3	LT	ug/L
1,1-Dichloroethane	34496	0.2	ug/L	0.2	LT	ug/L
1,1-Dichloroethene	34501	0.2	ug/L	0.2	LT	ug/L
1,2-Dichloroethane	34531	0.2	ug/L	0.2	LT	ug/L

ANALYTE	STORET	DET_LIMIT	DET_L_UNITS	RESULTS	LAB_NOTAT	UNITS
1,2-Dichloropropane	34541	0.2	ug/L	0.2	LT	ug/L
1,3-Dichloropropane	77173	0.2	ug/L	0.2	LT	ug/L
2-Butanone (MEK)	81595	2	ug/L	2	LT	ug/L
2-Hexanone	77103	1	ug/L	1	LT	ug/L
4-Methyl-2-pentanone (MIBK)	78133	0.9	ug/L	0.9	LT	ug/L
Acetone	81552	2	ug/L	2	LT	ug/L
Benzene	34030	0.2	ug/L	0.2	LT	ug/L
Bromodichloromethane	32101	0.2	ug/L	0.8		ug/L
Bromoform	32104	0.2	ug/L	0.2	LT	ug/L
Bromomethane	34413	0.2	ug/L	0.2	LT	ug/L
Carbon disulfide	77041	0.4	ug/L	0.4	LT	ug/L
Carbon tetrachloride	32102	0.2	ug/L	0.2	LT	ug/L
Chlorobenzene	34301	0.2	ug/L	0.2	LT	ug/L
Chloroethane	34311	0.2	ug/L	0.2	LT	ug/L
Chloroform	32106	0.2	ug/L	4		ug/L
Chloromethane	34418	0.2	ug/L	0.2	LT	ug/L
cis-1,2-Dichloroethene	77093	0.2	ug/L	0.2	LT	ug/L
cis-1,3-Dichloropropene	34704	0.2	ug/L	0.2	LT	ug/L
Dibromochloromethane	32105	0.2	ug/L	0.2	LT	ug/L
Ethylbenzene	78113	0.2	ug/L	0.2	LT	ug/L
m&p-Xylenes	85795	0.4	ug/L	0.4	LT	ug/L
Methylene chloride	34423	0.2	ug/L	0.2	LT	ug/L
Methyl-tert-butyl-ether (MTBE)	78032	0.2	ug/L	0.2	LT	ug/L
o-Xylene	77135	0.2	ug/L	0.2	LT	ug/L
Styrene	77128	0.2	ug/L	0.2	LT	ug/L
Tetrachloroethene	34475	0.2	ug/L	0.2	LT	ug/L
Toluene	34010	0.2	ug/L	0.2	LT	ug/L
trans-1,2-Dichloroethene	34546	0.2	ug/L	0.2	LT	ug/L
trans-1,3-Dichloropropene	34699	0.2	ug/L	0.2	LT	ug/L
Trichloroethene	39180	0.2	ug/L	0.7		ug/L
Vinyl chloride	39175	0.2	ug/L	0.2	LT	ug/L
Xylenes (total)	81551	0.3	ug/L	0.3	LT	ug/L

PARAM_NAME	DV_FLAGS	REASON
1,1,1-TRICHLOROETHANE TOTWUG/L		
1,1,2,2-TETRACHLOROETHANE TOTAL/WATER		
1,1,2-TRICHLOROETHANE TOTWUG/L		
1,1-DICHLOROETHANE TOTWUG/L		
1,1-DICHLOROETHYLENE (1,1-DICHLOROETHENE) TOTWUG/L		
1,2-DICHLOROETHANE, WHOLE WATER, UG/L		
1,2-DICHLOROPROPANE TOTWUG/L		
PROPANE,TRANS-1,3-DICHLORO-,WTR,WHL,RECOVERBL,UG/L		
METHYL ETHYL KETONE (2-BUTANONE) WHOLE WATER UG/L		
2-HEXANONE WHOLE WATER,UG/L		
TERBUTHYLAZINE TOTAL WATER UG/L		
ACETONE WHL WATER SMPL UG/L		
BENZENE IN WTR SMPLE GC-MS, HEXADECONE EXTR.(UG/L)		
BROMODICHLOROMETHANE,WHOLE WATER,UG/L		
BROMOFORM,WHOLE WATER,UG/L		
METHYL BROMIDE (BROMOMETHANE) TOTWUG/L		
CARBON DISULFIDE WHOLE WATER,UG/L		
CARBON TETRACHLORIDE,WHOLE WATER,UG/L		
CHLOROBENZENE TOTWUG/L		
CHLOROETHANE TOTWUG/L		
CHLOROFORM,WHOLE WATER,UG/L		
METHYL CHLORIDE (CHLOROMETHANE) TOTWUG/L		
CIS-1,2-DICHLOROETHYLENE WHOLE WATER,UG/L		
CIS-1,3-DICHLOROPROPENE TOTAL IN WATER UG/L		
DIBROMOCHLOROMETHANE,WHOLE WATER,UG/L		
ETHYLBENZENE TOTWUG/L		
XYLENE, META & PARA, WATER, WHOLE		
METHYLENE CHLORIDE TOTWUG/L		
PROPANE, 2-METHOXY-2-METHYL- , WATER, WHOLE, UG/L		
O-XYLENE WHOLE WATER,UG/L		
STYRENE WHOLE WATER,UG/L		
TETRACHLOROETHYLENE (TETRACHLOROETHENE) (PCE) TOT		
TOLUENE IN WTR SMPLE GC-MS, HEXADECONE EXTR.(UG/L)		
TRANS-1,2-DICHLOROETHENE, TOTAL, IN WATER UG/L		

PARAM_NAME	DV_FLAGS	REASON
TRANS-1,3-DICHLOROPROPENE TOTAL IN WATER UG/L		
TRICHLOROETHYLENE (TCE) (TRICHLOROETHENE)WHOLE WTR		
VINYL CHLORIDE-WHOLE WATER SAMPLE-UG/L		
XYLENES IN WTR SMPLE GC-MS, HEXADECONE EXTR.(UG/L)		
1,1,1-TRICHLOROETHANE TOTWUG/L		
1,1,2,2-TETRACHLOROETHANE TOTAL/WATER		
1,1,2-TRICHLOROETHANE TOTWUG/L	J	Continuing calibration %D>20
1,1-DICHLOROETHANE TOTWUG/L		
1,1-DICHLOROETHYLENE (1,1-DICHLOROETHENE) TOTWUG/L		
1,2-DICHLOROETHANE, WHOLE WATER, UG/L		
1,2-DICHLOROPROPANE TOTWUG/L		
PROPANE,TRANS-1,3-DICHLORO-,WTR,WHL,RECOVERBL,UG/L		
METHYL ETHYL KETONE (2-BUTANONE) WHOLE WATER UG/L	R	Initial and continuing calibration RF<0.05
2-HEXANONE WHOLE WATER,UG/L	J	Initial calib. %%%%%%RSD>15, cont. calib. %D>20, MS/MSD, BS/BSD
TERBUTHYLAZINE TOTAL WATER UG/L	J	Continuing calibration %D>20
ACETONE WHL WATER SMPL UG/L	R	Initial and continuing calibration RF<0.05
BENZENE IN WTR SMPLE GC-MS, HEXADECONE EXTR.(UG/L)		
BROMODICHLOROMETHANE,WHOLE WATER,UG/L		
BROMOFORM,WHOLE WATER,UG/L	J	Continuing calibration %D>20
METHYL BROMIDE (BROMOMETHANE) TOTWUG/L	J	Continuing calibration %D>20
CARBON DISULFIDE WHOLE WATER,UG/L		
CARBON TETRACHLORIDE,WHOLE WATER,UG/L		
CHLOROBENZENE TOTWUG/L		
CHLOROETHANE TOTWUG/L		
CHLOROFORM,WHOLE WATER,UG/L		
METHYL CHLORIDE (CHLOROMETHANE) TOTWUG/L	J	MS, BS
CIS-1,2-DICHLOROETHYLENE WHOLE WATER,UG/L		
CIS-1,3-DICHLOROPROPENE TOTAL IN WATER UG/L		
DIBROMOCHLOROMETHANE,WHOLE WATER,UG/L		
ETHYLBENZENE TOTWUG/L		
XYLENE, META & PARA, WATER, WHOLE		
METHYLENE CHLORIDE TOTWUG/L		
PROPANE, 2-METHOXY-2-METHYL- , WATER, WHOLE, UG/L	J	MS/MSD, BS/BSD
O-XYLENE WHOLE WATER,UG/L		

PARAM_NAME	DV_FLAGS	REASON
STYRENE WHOLE WATER,UG/L		
TETRACHLOROETHYLENE (TETRACHLOROETHENE) (PCE) TOT		
TOLUENE IN WTR SMPLE GC-MS, HEXADECONE EXTR.(UG/L)		
TRANS-1,2-DICHLOROETHENE, TOTAL, IN WATER UG/L		
TRANS-1,3-DICHLOROPROPENE TOTAL IN WATER UG/L		
TRICHLOROETHYLENE (TCE) (TRICHLOROETHENE)WHOLE WTR		
VINYL CHLORIDE-WHOLE WATER SAMPLE-UG/L		
XYLENES IN WTR SMPLE GC-MS, HEXADECONE EXTR.(UG/L)		
1,1,1-TRICHLOROETHANE TOTWUG/L		
1,1,2,2-TETRACHLOROETHANE TOTAL/WATER		
1,1,2-TRICHLOROETHANE TOTWUG/L	J	Continuing calibration %D>20
1,1-DICHLOROETHANE TOTWUG/L		
1,1-DICHLOROETHYLENE (1,1-DICHLOROETHENE) TOTWUG/L		
1,2-DICHLOROETHANE, WHOLE WATER, UG/L		
1,2-DICHLOROPROPANE TOTWUG/L		
PROPANE,TRANS-1,3-DICHLORO-,WTR,WHL,RECOVERBL,UG/L		
METHYL ETHYL KETONE (2-BUTANONE) WHOLE WATER UG/L	R	Initial and continuing calibration RF<0.05
2-HEXANONE WHOLE WATER,UG/L	J	Init. calib. %RSD>15, cont. calib. %D>20, MS/MSD, BS/BSD
TERBUTHYLAZINE TOTAL WATER UG/L	J	Continuing calibration %D>20
ACETONE WHL WATER SMPL UG/L	R	Initial and continuing calibration RF<0.05
BENZENE IN WTR SMPLE GC-MS, HEXADECONE EXTR.(UG/L)		
BROMODICHLOROMETHANE,WHOLE WATER,UG/L		
BROMOFORM,WHOLE WATER,UG/L	J	Continuing calibration %D>20
METHYL BROMIDE (BROMOMETHANE) TOTWUG/L	J	Continuing calibration %D>20
CARBON DISULFIDE WHOLE WATER,UG/L		
CARBON TETRACHLORIDE,WHOLE WATER,UG/L		
CHLOROBENZENE TOTWUG/L		
CHLOROETHANE TOTWUG/L		
CHLOROFORM,WHOLE WATER,UG/L		
METHYL CHLORIDE (CHLOROMETHANE) TOTWUG/L	J	MS, BS
CIS-1,2-DICHLOROETHYLENE WHOLE WATER,UG/L		
CIS-1,3-DICHLOROPROPENE TOTAL IN WATER UG/L		
DIBROMOCHLOROMETHANE,WHOLE WATER,UG/L		
ETHYLBENZENE TOTWUG/L		

PARAM_NAME	DV_FLAGS	REASON
XYLENE, META & PARA, WATER, WHOLE		
METHYLENE CHLORIDE TOTWUG/L		
PROPANE, 2-METHOXY-2-METHYL- , WATER, WHOLE, UG/L	J	MS/MSD, BS/BSD
O-XYLENE WHOLE WATER,UG/L		
STYRENE WHOLE WATER,UG/L		
TETRACHLOROETHYLENE (TETRACHLOROETHENE) (PCE) TOT		
TOLUENE IN WTR SMPLE GC-MS, HEXADECONE EXTR.(UG/L)		
TRANS-1,2-DICHLOROETHENE, TOTAL, IN WATER UG/L		
TRANS-1,3-DICHLOROPROPENE TOTAL IN WATER UG/L		
TRICHLOROETHYLENE (TCE) (TRICHLOROETHENE)WHOLE WTR		
VINYL CHLORIDE-WHOLE WATER SAMPLE-UG/L		
XYLENES IN WTR SMPLE GC-MS, HEXADECONE EXTR.(UG/L)		
1,1,1-TRICHLOROETHANE TOTWUG/L		
1,1,2,2-TETRACHLOROETHANE TOTAL/WATER		
1,1,2-TRICHLOROETHANE TOTWUG/L	J	Continuing calibration %D>20
1,1-DICHLOROETHANE TOTWUG/L		
1,1-DICHLOROETHYLENE (1,1-DICHLOROETHENE) TOTWUG/L		
1,2-DICHLOROETHANE, WHOLE WATER, UG/L		
1,2-DICHLOROPROPANE TOTWUG/L		
PROPANE,TRANS-1,3-DICHLORO-,WTR,WHL,RECOVERBL,UG/L		
METHYL ETHYL KETONE (2-BUTANONE) WHOLE WATER UG/L	R	Initial and continuing calibration RF<0.05
2-HEXANONE WHOLE WATER,UG/L	J	Init. calib. %%%%%RSD>15, cont. calib. %D>20, MS/MSD, BS/BSD
TERBUTHYLAZINE TOTAL WATER UG/L	J	Continuing calibration %D>20
ACETONE WHL WATER SMPL UG/L	R	Initial and continuing calibration RF<0.05
BENZENE IN WTR SMPLE GC-MS, HEXADECONE EXTR.(UG/L)		
BROMODICHLOROMETHANE,WHOLE WATER,UG/L		
BROMOFORM,WHOLE WATER,UG/L	J	Continuing calibration %D>20
METHYL BROMIDE (BROMOMETHANE) TOTWUG/L	J	Continuing calibration %D>20
CARBON DISULFIDE WHOLE WATER,UG/L		
CARBON TETRACHLORIDE,WHOLE WATER,UG/L		
CHLOROBENZENE TOTWUG/L		
CHLOROETHANE TOTWUG/L		
CHLOROFORM,WHOLE WATER,UG/L		
METHYL CHLORIDE (CHLOROMETHANE) TOTWUG/L	J	MS, BS

PARAM_NAME	DV_FLAGS	REASON
CIS-1,2-DICHLOROETHYLENE WHOLE WATER,UG/L		
CIS-1,3-DICHLOROPROPENE TOTAL IN WATER UG/L		
DIBROMOCHLOROMETHANE,WHOLE WATER,UG/L		
ETHYLBENZENE TOTWUG/L		
XYLENE, META & PARA, WATER, WHOLE		
METHYLENE CHLORIDE TOTWUG/L		
PROPANE, 2-METHOXY-2-METHYL- , WATER, WHOLE, UG/L		
O-XYLENE WHOLE WATER,UG/L		
STYRENE WHOLE WATER,UG/L		
TETRACHLOROETHYLENE (TETRACHLOROETHENE) (PCE) TOT		
TOLUENE IN WTR SMPLE GC-MS, HEXADECONE EXTR.(UG/L)		
TRANS-1,2-DICHLOROETHENE, TOTAL, IN WATER UG/L		
TRANS-1,3-DICHLOROPROPENE TOTAL IN WATER UG/L		
TRICHLOROETHYLENE (TCE) (TRICHLOROETHENE)WHOLE WTR		
VINYL CHLORIDE-WHOLE WATER SAMPLE-UG/L		
XYLENES IN WTR SMPLE GC-MS, HEXADECONE EXTR.(UG/L)		
1,1,1-TRICHLOROETHANE TOTWUG/L		
1,1,2,2-TETRACHLOROETHANE TOTAL/WATER		
1,1,2-TRICHLOROETHANE TOTWUG/L		
1,1-DICHLOROETHANE TOTWUG/L		
1,1-DICHLOROETHYLENE (1,1-DICHLOROETHENE) TOTWUG/L		
1,2-DICHLOROETHANE, WHOLE WATER, UG/L		
1,2-DICHLOROPROPANE TOTWUG/L		
PROPANE,TRANS-1,3-DICHLORO-,WTR,WHL,RECOVERBL,UG/L		
METHYL ETHYL KETONE (2-BUTANONE) WHOLE WATER UG/L		
2-HEXANONE WHOLE WATER,UG/L		
TERBUTHYLAZINE TOTAL WATER UG/L		
ACETONE WHL WATER SMPL UG/L		
BENZENE IN WTR SMPLE GC-MS, HEXADECONE EXTR.(UG/L)		
BROMODICHLOROMETHANE,WHOLE WATER,UG/L		
BROMOFORM,WHOLE WATER,UG/L		
METHYL BROMIDE (BROMOMETHANE) TOTWUG/L		
CARBON DISULFIDE WHOLE WATER,UG/L		
CARBON TETRACHLORIDE,WHOLE WATER,UG/L		

PARAM_NAME	DV_FLAGS	REASON
CHLOROBENZENE TOTWUG/L		
CHLOROETHANE TOTWUG/L		
CHLOROFORM,WHOLE WATER,UG/L		
METHYL CHLORIDE (CHLOROMETHANE) TOTWUG/L		
CIS-1,2-DICHLOROETHYLENE WHOLE WATER,UG/L		
CIS-1,3-DICHLOROPROPENE TOTAL IN WATER UG/L		
DIBROMOCHLOROMETHANE,WHOLE WATER,UG/L		
ETHYLBENZENE TOTWUG/L		
XYLENE, META & PARA, WATER, WHOLE		
METHYLENE CHLORIDE TOTWUG/L		
PROPANE, 2-METHOXY-2-METHYL- , WATER, WHOLE, UG/L		
O-XYLENE WHOLE WATER,UG/L		
STYRENE WHOLE WATER,UG/L		
TETRACHLOROETHYLENE (TETRACHLOROETHENE) (PCE) TOT		
TOLUENE IN WTR SMPLE GC-MS, HEXADECONE EXTR.(UG/L)		
TRANS-1,2-DICHLOROETHENE, TOTAL, IN WATER UG/L		
TRANS-1,3-DICHLOROPROPENE TOTAL IN WATER UG/L		
TRICHLOROETHYLENE (TCE) (TRICHLOROETHENE)WHOLE WTR		
VINYL CHLORIDE-WHOLE WATER SAMPLE-UG/L		
XYLENES IN WTR SMPLE GC-MS, HEXADECONE EXTR.(UG/L)		
1,1,1-TRICHLOROETHANE TOTWUG/L		
1,1,2,2-TETRACHLOROETHANE TOTAL/WATER		
1,1,2-TRICHLOROETHANE TOTWUG/L	J	Continuing calibration %D>20
1,1-DICHLOROETHANE TOTWUG/L		
1,1-DICHLOROETHYLENE (1,1-DICHLOROETHENE) TOTWUG/L		
1,2-DICHLOROETHANE, WHOLE WATER, UG/L		
1,2-DICHLOROPROPANE TOTWUG/L		
PROPANE,TRANS-1,3-DICHLORO-,WTR,WHL,RECOVERBL,UG/L		
METHYL ETHYL KETONE (2-BUTANONE) WHOLE WATER UG/L	R	Initial and continuing calibration RF<0.05
2-HEXANONE WHOLE WATER,UG/L	J	Initial calib. %%%%%%RSD>15, cont. calib. %D>20, MS/MSD, BS/BSD
TERBUTHYLAZINE TOTAL WATER UG/L	J	Continuing calibration %D>20
ACETONE WHL WATER SMPL UG/L	R	Initial and continuing calibration RF<0.05
BENZENE IN WTR SMPLE GC-MS, HEXADECONE EXTR.(UG/L)		
BROMODICHLOROMETHANE,WHOLE WATER,UG/L		

PARAM_NAME	DV_FLAGS	REASON
BROMOFORM,WHOLE WATER,UG/L	J	Continuing calibration %D>20
METHYL BROMIDE (BROMOMETHANE) TOTWUG/L	J	Continuing calibration %D>20
CARBON DISULFIDE WHOLE WATER,UG/L		
CARBON TETRACHLORIDE,WHOLE WATER,UG/L		
CHLOROBENZENE TOTWUG/L		
CHLOROETHANE TOTWUG/L		
CHLOROFORM,WHOLE WATER,UG/L	J	Value less than reporting limit
METHYL CHLORIDE (CHLOROMETHANE) TOTWUG/L	J	MS, BS
CIS-1,2-DICHLOROETHYLENE WHOLE WATER,UG/L		
CIS-1,3-DICHLOROPROPENE TOTAL IN WATER UG/L		
DIBROMOCHLOROMETHANE,WHOLE WATER,UG/L		
ETHYLBENZENE TOTWUG/L		
XYLENE, META & PARA, WATER, WHOLE		
METHYLENE CHLORIDE TOTWUG/L		
PROPANE, 2-METHOXY-2-METHYL- , WATER, WHOLE, UG/L	J	MS/MSD, BS/BSD
O-XYLENE WHOLE WATER,UG/L		
STYRENE WHOLE WATER,UG/L		
TETRACHLOROETHYLENE (TETRACHLOROETHENE) (PCE) TOT		
TOLUENE IN WTR SMPLE GC-MS, HEXADECONE EXTR.(UG/L)		
TRANS-1,2-DICHLOROETHENE, TOTAL, IN WATER UG/L		
TRANS-1,3-DICHLOROPROPENE TOTAL IN WATER UG/L		
TRICHLOROETHYLENE (TCE) (TRICHLOROETHENE)WHOLE WTR		
VINYL CHLORIDE-WHOLE WATER SAMPLE-UG/L		
XYLENES IN WTR SMPLE GC-MS, HEXADECONE EXTR.(UG/L)		
1,1,1-TRICHLOROETHANE TOTWUG/L		
1,1,2,2-TETRACHLOROETHANE TOTAL/WATER		
1,1,2-TRICHLOROETHANE TOTWUG/L		
1,1-DICHLOROETHANE TOTWUG/L		
1,1-DICHLOROETHYLENE (1,1-DICHLOROETHENE) TOTWUG/L		
1,2-DICHLOROETHANE, WHOLE WATER, UG/L		
1,2-DICHLOROPROPANE TOTWUG/L		
PROPANE,TRANS-1,3-DICHLORO-,WTR,WHL,RECOVERBL,UG/L		
METHYL ETHYL KETONE (2-BUTANONE) WHOLE WATER UG/L		
2-HEXANONE WHOLE WATER,UG/L		

PARAM_NAME	DV_FLAGS	REASON
TERBUTHYLAZINE TOTAL WATER UG/L		
ACETONE WHL WATER SMPL UG/L		
BENZENE IN WTR SMPLE GC-MS, HEXADECONE EXTR.(UG/L)		
BROMODICHLOROMETHANE,WHOLE WATER,UG/L		
BROMOFORM,WHOLE WATER,UG/L		
METHYL BROMIDE (BROMOMETHANE) TOTWUG/L		
CARBON DISULFIDE WHOLE WATER,UG/L		
CARBON TETRACHLORIDE,WHOLE WATER,UG/L		
CHLOROBENZENE TOTWUG/L		
CHLOROETHANE TOTWUG/L		
CHLOROFORM,WHOLE WATER,UG/L		
METHYL CHLORIDE (CHLOROMETHANE) TOTWUG/L		
CIS-1,2-DICHLOROETHYLENE WHOLE WATER,UG/L		
CIS-1,3-DICHLOROPROPENE TOTAL IN WATER UG/L		
DIBROMOCHLOROMETHANE,WHOLE WATER,UG/L		
ETHYLBENZENE TOTWUG/L		
XYLENE, META & PARA, WATER, WHOLE		
METHYLENE CHLORIDE TOTWUG/L		
PROPANE, 2-METHOXY-2-METHYL- , WATER, WHOLE, UG/L		
O-XYLENE WHOLE WATER,UG/L		
STYRENE WHOLE WATER,UG/L		
TETRACHLOROETHYLENE (TETRACHLOROETHENE) (PCE) TOT		
TOLUENE IN WTR SMPLE GC-MS, HEXADECONE EXTR.(UG/L)		
TRANS-1,2-DICHLOROETHENE, TOTAL, IN WATER UG/L		
TRANS-1,3-DICHLOROPROPENE TOTAL IN WATER UG/L		
TRICHLOROETHYLENE (TCE) (TRICHLOROETHENE)WHOLE WTR		
VINYL CHLORIDE-WHOLE WATER SAMPLE-UG/L		
XYLENES IN WTR SMPLE GC-MS, HEXADECONE EXTR.(UG/L)		
1,1,1-TRICHLOROETHANE TOTWUG/L		
1,1,2,2-TETRACHLOROETHANE TOTAL/WATER		
1,1,2-TRICHLOROETHANE TOTWUG/L		
1,1-DICHLOROETHANE TOTWUG/L		
1,1-DICHLOROETHYLENE (1,1-DICHLOROETHENE) TOTWUG/L		
1,2-DICHLOROETHANE, WHOLE WATER, UG/L		

PARAM_NAME	DV_FLAGS	REASON
1,2-DICHLOROPROPANE TOTWUG/L		
PROPANE,TRANS-1,3-DICHLORO-,WTR,WHL,RECOVERBL,UG/L		
METHYL ETHYL KETONE (2-BUTANONE) WHOLE WATER UG/L		
2-HEXANONE WHOLE WATER,UG/L		
TERBUTHYLAZINE TOTAL WATER UG/L		
ACETONE WHL WATER SMPL UG/L		
BENZENE IN WTR SMPLE GC-MS, HEXADECONE EXTR.(UG/L)		
BROMODICHLOROMETHANE,WHOLE WATER,UG/L		
BROMOFORM,WHOLE WATER,UG/L		
METHYL BROMIDE (BROMOMETHANE) TOTWUG/L		
CARBON DISULFIDE WHOLE WATER,UG/L		
CARBON TETRACHLORIDE,WHOLE WATER,UG/L		
CHLOROBENZENE TOTWUG/L		
CHLOROETHANE TOTWUG/L		
CHLOROFORM,WHOLE WATER,UG/L		
METHYL CHLORIDE (CHLOROMETHANE) TOTWUG/L		
CIS-1,2-DICHLOROETHYLENE WHOLE WATER,UG/L		
CIS-1,3-DICHLOROPROPENE TOTAL IN WATER UG/L		
DIBROMOCHLOROMETHANE,WHOLE WATER,UG/L		
ETHYLBENZENE TOTWUG/L		
XYLENE, META & PARA, WATER, WHOLE		
METHYLENE CHLORIDE TOTWUG/L		
PROPANE, 2-METHOXY-2-METHYL- , WATER, WHOLE, UG/L		
O-XYLENE WHOLE WATER,UG/L		
STYRENE WHOLE WATER,UG/L		
TETRACHLOROETHYLENE (TETRACHLOROETHENE) (PCE) TOT		
TOLUENE IN WTR SMPLE GC-MS, HEXADECONE EXTR.(UG/L)		
TRANS-1,2-DICHLOROETHENE, TOTAL, IN WATER UG/L		
TRANS-1,3-DICHLOROPROPENE TOTAL IN WATER UG/L		
TRICHLOROETHYLENE (TCE) (TRICHLOROETHENE)WHOLE WTR		
VINYL CHLORIDE-WHOLE WATER SAMPLE-UG/L		
XYLENES IN WTR SMPLE GC-MS, HEXADECONE EXTR.(UG/L)		

RFW 568/VWR Facility
Date of Sampling: June 5, 2001
SDG: 203744

DEQ_WELL	LAB_NAME	AGENCY	SAMPLE_ID	SAMPLE_TYPE	LAB_ID	SAMPLE_DATE	SAMPLE_TIME	EXT_DATE	ANA_DATE	METHOD
	STL	WESTN	TRIP BLANK	B	203744-002	06/05/2001	1420	06/13/2001	06/13/2001	EPA 8260
	STL	WESTN	TRIP BLANK	B	203744-002	06/05/2001	1420	06/13/2001	06/13/2001	EPA 8260
	STL	WESTN	TRIP BLANK	B	203744-002	06/05/2001	1420	06/13/2001	06/13/2001	EPA 8260
	STL	WESTN	TRIP BLANK	B	203744-002	06/05/2001	1420	06/13/2001	06/13/2001	EPA 8260
	STL	WESTN	TRIP BLANK	B	203744-002	06/05/2001	1420	06/13/2001	06/13/2001	EPA 8260
	STL	WESTN	TRIP BLANK	B	203744-002	06/05/2001	1420	06/13/2001	06/13/2001	EPA 8260
	STL	WESTN	TRIP BLANK	B	203744-002	06/05/2001	1420	06/13/2001	06/13/2001	EPA 8260
	STL	WESTN	TRIP BLANK	B	203744-002	06/05/2001	1420	06/13/2001	06/13/2001	EPA 8260
	STL	WESTN	TRIP BLANK	B	203744-002	06/05/2001	1420	06/13/2001	06/13/2001	EPA 8260
	STL	WESTN	TRIP BLANK	B	203744-002	06/05/2001	1420	06/13/2001	06/13/2001	EPA 8260
	STL	WESTN	TRIP BLANK	B	203744-002	06/05/2001	1420	06/13/2001	06/13/2001	EPA 8260
	STL	WESTN	TRIP BLANK	B	203744-002	06/05/2001	1420	06/13/2001	06/13/2001	EPA 8260
	STL	WESTN	TRIP BLANK	B	203744-002	06/05/2001	1420	06/13/2001	06/13/2001	EPA 8260
	STL	WESTN	TRIP BLANK	B	203744-002	06/05/2001	1420	06/13/2001	06/13/2001	EPA 8260
	STL	WESTN	TRIP BLANK	B	203744-002	06/05/2001	1420	06/13/2001	06/13/2001	EPA 8260
	STL	WESTN	TRIP BLANK	B	203744-002	06/05/2001	1420	06/13/2001	06/13/2001	EPA 8260
	STL	WESTN	TRIP BLANK	B	203744-002	06/05/2001	1420	06/13/2001	06/13/2001	EPA 8260
	STL	WESTN	TRIP BLANK	B	203744-002	06/05/2001	1420	06/13/2001	06/13/2001	EPA 8260
	STL	WESTN	TRIP BLANK	B	203744-002	06/05/2001	1420	06/13/2001	06/13/2001	EPA 8260
	STL	WESTN	TRIP BLANK	B	203744-002	06/05/2001	1420	06/13/2001	06/13/2001	EPA 8260
	STL	WESTN	TRIP BLANK	B	203744-002	06/05/2001	1420	06/13/2001	06/13/2001	EPA 8260
	STL	WESTN	TRIP BLANK	B	203744-002	06/05/2001	1420	06/13/2001	06/13/2001	EPA 8260
	STL	WESTN	TRIP BLANK	B	203744-002	06/05/2001	1420	06/13/2001	06/13/2001	EPA 8260
	STL	WESTN	TRIP BLANK	B	203744-002	06/05/2001	1420	06/13/2001	06/13/2001	EPA 8260
	STL	WESTN	TRIP BLANK	B	203744-002	06/05/2001	1420	06/13/2001	06/13/2001	EPA 8260
	STL	WESTN	TRIP BLANK	B	203744-002	06/05/2001	1420	06/13/2001	06/13/2001	EPA 8260
	STL	WESTN	TRIP BLANK	B	203744-002	06/05/2001	1420	06/13/2001	06/13/2001	EPA 8260
	STL	WESTN	TRIP BLANK	B	203744-002	06/05/2001	1420	06/13/2001	06/13/2001	EPA 8260

DEQ_WELL	LAB_NAME	AGENCY	SAMPLE_ID	SAMPLE_TYPE	LAB_ID	SAMPLE_DATE	SAMPLE_TIME	EXT_DATE	ANA_DATE	METHOD
	STL	WESTN	TRIP BLANK	B	203744-002	06/05/2001	1420	06/13/2001	06/13/2001	EPA 8260
	STL	WESTN	TRIP BLANK	B	203744-002	06/05/2001	1420	06/13/2001	06/13/2001	EPA 8260
	STL	WESTN	TRIP BLANK	B	203744-002	06/05/2001	1420	06/13/2001	06/13/2001	EPA 8260
	STL	WESTN	TRIP BLANK	B	203744-002	06/05/2001	1420	06/13/2001	06/13/2001	EPA 8260
	STL	WESTN	WCP-MW-040-060501	G	203744-001	06/05/2001	1420	06/13/2001	06/13/2001	EPA 8260
	STL	WESTN	WCP-MW-040-060501	G	203744-001	06/05/2001	1420	06/13/2001	06/13/2001	EPA 8260
	STL	WESTN	WCP-MW-040-060501	G	203744-001	06/05/2001	1420	06/13/2001	06/13/2001	EPA 8260
	STL	WESTN	WCP-MW-040-060501	G	203744-001	06/05/2001	1420	06/13/2001	06/13/2001	EPA 8260
	STL	WESTN	WCP-MW-040-060501	G	203744-001	06/05/2001	1420	06/13/2001	06/13/2001	EPA 8260
	STL	WESTN	WCP-MW-040-060501	G	203744-001	06/05/2001	1420	06/13/2001	06/13/2001	EPA 8260
	STL	WESTN	WCP-MW-040-060501	G	203744-001	06/05/2001	1420	06/13/2001	06/13/2001	EPA 8260
	STL	WESTN	WCP-MW-040-060501	G	203744-001	06/05/2001	1420	06/13/2001	06/13/2001	EPA 8260
	STL	WESTN	WCP-MW-040-060501	G	203744-001	06/05/2001	1420	06/13/2001	06/13/2001	EPA 8260
	STL	WESTN	WCP-MW-040-060501	G	203744-001	06/05/2001	1420	06/13/2001	06/13/2001	EPA 8260
	STL	WESTN	WCP-MW-040-060501	G	203744-001	06/05/2001	1420	06/13/2001	06/13/2001	EPA 8260
	STL	WESTN	WCP-MW-040-060501	G	203744-001	06/05/2001	1420	06/13/2001	06/13/2001	EPA 8260
	STL	WESTN	WCP-MW-040-060501	G	203744-001	06/05/2001	1420	06/13/2001	06/13/2001	EPA 8260
	STL	WESTN	WCP-MW-040-060501	G	203744-001	06/05/2001	1420	06/13/2001	06/13/2001	EPA 8260
	STL	WESTN	WCP-MW-040-060501	G	203744-001	06/05/2001	1420	06/13/2001	06/13/2001	EPA 8260
	STL	WESTN	WCP-MW-040-060501	G	203744-001	06/05/2001	1420	06/13/2001	06/13/2001	EPA 8260
	STL	WESTN	WCP-MW-040-060501	G	203744-001	06/05/2001	1420	06/13/2001	06/13/2001	EPA 8260
	STL	WESTN	WCP-MW-040-060501	G	203744-001	06/05/2001	1420	06/13/2001	06/13/2001	EPA 8260
	STL	WESTN	WCP-MW-040-060501	G	203744-001	06/05/2001	1420	06/13/2001	06/13/2001	EPA 8260
	STL	WESTN	WCP-MW-040-060501	G	203744-001	06/05/2001	1420	06/13/2001	06/13/2001	EPA 8260
	STL	WESTN	WCP-MW-040-060501	G	203744-001	06/05/2001	1420	06/13/2001	06/13/2001	EPA 8260
	STL	WESTN	WCP-MW-040-060501	G	203744-001	06/05/2001	1420	06/13/2001	06/13/2001	EPA 8260
	STL	WESTN	WCP-MW-040-060501	G	203744-001	06/05/2001	1420	06/13/2001	06/13/2001	EPA 8260
	STL	WESTN	WCP-MW-040-060501	G	203744-001	06/05/2001	1420	06/13/2001	06/13/2001	EPA 8260
	STL	WESTN	WCP-MW-040-060501	G	203744-001	06/05/2001	1420	06/13/2001	06/13/2001	EPA 8260

DEQ_WELL	LAB_NAME	AGENCY	SAMPLE_ID	SAMPLE_TYPE	LAB_ID	SAMPLE_DATE	SAMPLE_TIME	EXT_DATE	ANA_DATE	METHOD
	STL	WESTN	WCP-MW-040-060501	G	203744-001	06/05/2001	1420	06/13/2001	06/13/2001	EPA 8260
	STL	WESTN	WCP-MW-040-060501	G	203744-001	06/05/2001	1420	06/13/2001	06/13/2001	EPA 8260
	STL	WESTN	WCP-MW-040-060501	G	203744-001	06/05/2001	1420	06/13/2001	06/13/2001	EPA 8260
	STL	WESTN	WCP-MW-040-060501	G	203744-001	06/05/2001	1420	06/13/2001	06/13/2001	EPA 8260
	STL	WESTN	WCP-MW-040-060501	G	203744-001	06/05/2001	1420	06/13/2001	06/13/2001	EPA 8260
	STL	WESTN	WCP-MW-040-060501	G	203744-001	06/05/2001	1420	06/13/2001	06/13/2001	EPA 8260
	STL	WESTN	WCP-MW-040-060501	G	203744-001	06/05/2001	1420	06/13/2001	06/13/2001	EPA 8260
	STL	WESTN	WCP-MW-040-060501	G	203744-001	06/05/2001	1420	06/13/2001	06/13/2001	EPA 8260
	STL	WESTN	WCP-MW-042-060501	G	203744-003	06/05/2001	1550	06/13/2001	06/13/2001	EPA 8260
	STL	WESTN	WCP-MW-042-060501	G	203744-003	06/05/2001	1550	06/13/2001	06/13/2001	EPA 8260
	STL	WESTN	WCP-MW-042-060501	G	203744-003	06/05/2001	1550	06/13/2001	06/13/2001	EPA 8260
	STL	WESTN	WCP-MW-042-060501	G	203744-003	06/05/2001	1550	06/13/2001	06/13/2001	EPA 8260
	STL	WESTN	WCP-MW-042-060501	G	203744-003	06/05/2001	1550	06/13/2001	06/13/2001	EPA 8260
	STL	WESTN	WCP-MW-042-060501	G	203744-003	06/05/2001	1550	06/13/2001	06/13/2001	EPA 8260
	STL	WESTN	WCP-MW-042-060501	G	203744-003	06/05/2001	1550	06/13/2001	06/13/2001	EPA 8260
	STL	WESTN	WCP-MW-042-060501	G	203744-003	06/05/2001	1550	06/13/2001	06/13/2001	EPA 8260
	STL	WESTN	WCP-MW-042-060501	G	203744-003	06/05/2001	1550	06/13/2001	06/13/2001	EPA 8260
	STL	WESTN	WCP-MW-042-060501	G	203744-003	06/05/2001	1550	06/13/2001	06/13/2001	EPA 8260
	STL	WESTN	WCP-MW-042-060501	G	203744-003	06/05/2001	1550	06/13/2001	06/13/2001	EPA 8260
	STL	WESTN	WCP-MW-042-060501	G	203744-003	06/05/2001	1550	06/13/2001	06/13/2001	EPA 8260
	STL	WESTN	WCP-MW-042-060501	G	203744-003	06/05/2001	1550	06/13/2001	06/13/2001	EPA 8260
	STL	WESTN	WCP-MW-042-060501	G	203744-003	06/05/2001	1550	06/13/2001	06/13/2001	EPA 8260
	STL	WESTN	WCP-MW-042-060501	G	203744-003	06/05/2001	1550	06/13/2001	06/13/2001	EPA 8260
	STL	WESTN	WCP-MW-042-060501	G	203744-003	06/05/2001	1550	06/13/2001	06/13/2001	EPA 8260
	STL	WESTN	WCP-MW-042-060501	G	203744-003	06/05/2001	1550	06/13/2001	06/13/2001	EPA 8260
	STL	WESTN	WCP-MW-042-060501	G	203744-003	06/05/2001	1550	06/13/2001	06/13/2001	EPA 8260
	STL	WESTN	WCP-MW-042-060501	G	203744-003	06/05/2001	1550	06/13/2001	06/13/2001	EPA 8260
	STL	WESTN	WCP-MW-042-060501	G	203744-003	06/05/2001	1550	06/13/2001	06/13/2001	EPA 8260
	STL	WESTN	WCP-MW-042-060501	G	203744-003	06/05/2001	1550	06/13/2001	06/13/2001	EPA 8260

DEQ_WELL	LAB_NAME	AGENCY	SAMPLE_ID	SAMPLE_TYPE	LAB_ID	SAMPLE_DATE	SAMPLE_TIME	EXT_DATE	ANA_DATE	METHOD
	STL	WESTN	WCP-MW-042-060501	G	203744-003	06/05/2001	1550	06/13/2001	06/13/2001	EPA 8260
	STL	WESTN	WCP-MW-042-060501	G	203744-003	06/05/2001	1550	06/13/2001	06/13/2001	EPA 8260
	STL	WESTN	WCP-MW-042-060501	G	203744-003	06/05/2001	1550	06/13/2001	06/13/2001	EPA 8260
	STL	WESTN	WCP-MW-042-060501	G	203744-003	06/05/2001	1550	06/13/2001	06/13/2001	EPA 8260
	STL	WESTN	WCP-MW-042-060501	G	203744-003	06/05/2001	1550	06/13/2001	06/13/2001	EPA 8260
	STL	WESTN	WCP-MW-042-060501	G	203744-003	06/05/2001	1550	06/13/2001	06/13/2001	EPA 8260
	STL	WESTN	WCP-MW-042-060501	G	203744-003	06/05/2001	1550	06/13/2001	06/13/2001	EPA 8260
	STL	WESTN	WCP-MW-042-060501	G	203744-003	06/05/2001	1550	06/13/2001	06/13/2001	EPA 8260
	STL	WESTN	WCP-MW-042-060501	G	203744-003	06/05/2001	1550	06/13/2001	06/13/2001	EPA 8260
	STL	WESTN	WCP-MW-042-060501	G	203744-003	06/05/2001	1550	06/13/2001	06/13/2001	EPA 8260
	STL	WESTN	WCP-MW-042-060501	G	203744-003	06/05/2001	1550	06/13/2001	06/13/2001	EPA 8260
	STL	WESTN	WCP-MW-042-060501	G	203744-003	06/05/2001	1550	06/13/2001	06/13/2001	EPA 8260

ANALYTE	STORET	DET_LIMIT	DET_L_UNITS	RESULTS	LAB_NOTAT	UNITS
1,1,1-Trichloroethane	34506	0.2	ug/L	0.2	LT	ug/L
1,1,2,2-Tetrachloroethane	34516	0.2	ug/L	0.2	LT	ug/L
1,1,2-Trichloroethane	34511	0.3	ug/L	0.3	LT	ug/L
1,1-Dichloroethane	34496	0.2	ug/L	0.2	LT	ug/L
1,1-Dichloroethene	34501	0.2	ug/L	0.2	LT	ug/L
1,2-Dichloroethane	34531	0.2	ug/L	0.2	LT	ug/L
1,2-Dichloropropane	34541	0.2	ug/L	0.2	LT	ug/L
1,3-Dichloropropane	77173	0.2	ug/L	0.2	LT	ug/L
2-Butanone (MEK)	81595	2	ug/L	2	LT	ug/L
2-Hexanone	77103	1	ug/L	1	LT	ug/L
4-Methyl-2-pentanone (MIBK)	78133	0.9	ug/L	0.9	LT	ug/L
Acetone	81552	2	ug/L	2	LT	ug/L
Benzene	34030	0.2	ug/L	0.2	LT	ug/L
Bromodichloromethane	32101	0.2	ug/L	0.2	LT	ug/L
Bromoform	32104	0.2	ug/L	0.2	LT	ug/L
Bromomethane	34413	0.2	ug/L	0.2	LT	ug/L
Carbon disulfide	77041	0.4	ug/L	0.4	LT	ug/L
Carbon tetrachloride	32102	0.2	ug/L	0.2	LT	ug/L
Chlorobenzene	34301	0.2	ug/L	0.2	LT	ug/L
Chloroethane	34311	0.2	ug/L	0.2	LT	ug/L
Chloroform	32106	0.2	ug/L	0.2	LT	ug/L
Chloromethane	34418	0.2	ug/L	0.2	LT	ug/L
cis-1,2-Dichloroethene	77093	0.2	ug/L	0.2	LT	ug/L
cis-1,3-Dichloropropene	34704	0.2	ug/L	0.2	LT	ug/L
Dibromochloromethane	32105	0.2	ug/L	0.4	J	ug/L
Ethylbenzene	78113	0.2	ug/L	0.2	LT	ug/L
m&p-Xylenes	85795	0.4	ug/L	0.4	LT	ug/L
Methylene chloride	34423	0.2	ug/L	0.2	LT	ug/L
Methyl-tert-butyl-ether (MTBE)	78032	0.2	ug/L	0.2	LT	ug/L
o-Xylene	77135	0.2	ug/L	0.2	LT	ug/L
Styrene	77128	0.2	ug/L	0.2	LT	ug/L
Tetrachloroethene	34475	0.2	ug/L	0.2	LT	ug/L
Toluene	34010	0.2	ug/L	0.2	LT	ug/L
trans-1,2-Dichloroethene	34546	0.2	ug/L	0.2	LT	ug/L

ANALYTE	STORET	DET_LIMIT	DET_L_UNITS	RESULTS	LAB_NOTAT	UNITS
trans-1,3-Dichloropropene	34699	0.2	ug/L	0.2	LT	ug/L
Trichloroethene	39180	0.2	ug/L	0.2	LT	ug/L
Vinyl chloride	39175	0.2	ug/L	0.2	LT	ug/L
Xylenes (total)	81551	0.3	ug/L	0.3	LT	ug/L
1,1,1-Trichloroethane	34506	0.2	ug/L	0.2	LT	ug/L
1,1,2,2-Tetrachloroethane	34516	0.2	ug/L	0.2	LT	ug/L
1,1,2-Trichloroethane	34511	0.3	ug/L	0.3	LT	ug/L
1,1-Dichloroethane	34496	0.2	ug/L	0.2	LT	ug/L
1,1-Dichloroethene	34501	0.2	ug/L	0.2	LT	ug/L
1,2-Dichloroethane	34531	0.2	ug/L	2		ug/L
1,2-Dichloropropane	34541	0.2	ug/L	0.2	LT	ug/L
1,3-Dichloropropane	77173	0.2	ug/L	0.2	LT	ug/L
2-Butanone (MEK)	81595	2	ug/L	2	LT	ug/L
2-Hexanone	77103	1	ug/L	1	LT	ug/L
4-Methyl-2-pentanone (MIBK)	78133	0.9	ug/L	0.9	LT	ug/L
Acetone	81552	2	ug/L	2	LT	ug/L
Benzene	34030	0.2	ug/L	0.2	LT	ug/L
Bromodichloromethane	32101	0.2	ug/L	0.2	LT	ug/L
Bromoform	32104	0.2	ug/L	0.2	LT	ug/L
Bromomethane	34413	0.2	ug/L	0.2	LT	ug/L
Carbon disulfide	77041	0.4	ug/L	0.4	LT	ug/L
Carbon tetrachloride	32102	0.2	ug/L	0.2	LT	ug/L
Chlorobenzene	34301	0.2	ug/L	0.2	LT	ug/L
Chloroethane	34311	0.2	ug/L	0.2	LT	ug/L
Chloroform	32106	0.2	ug/L	0.7		ug/L
Chloromethane	a	0.2	ug/L	0.2	LT	ug/L
cis-1,2-Dichloroethene	77093	0.2	ug/L	0.2	LT	ug/L
cis-1,3-Dichloropropene	34704	0.2	ug/L	0.2	LT	ug/L
Dibromochloromethane	32105	0.2	ug/L	0.2	LT	ug/L
Ethylbenzene	78113	0.2	ug/L	0.2	LT	ug/L
m&p-Xylenes	85795	0.4	ug/L	0.4	LT	ug/L
Methylene chloride	34423	0.2	ug/L	0.2	LT	ug/L
Methyl-tert-butyl-ether (MTBE)	78032	0.2	ug/L	0.3	J	ug/L
o-Xylene	77135	0.2	ug/L	0.2	LT	ug/L

ANALYTE	STORET	DET_LIMIT	DET_L_UNITS	RESULTS	LAB_NOTAT	UNITS
Styrene	77128	0.2	ug/L	0.2	LT	ug/L
Tetrachloroethene	34475	0.2	ug/L	0.2	LT	ug/L
Toluene	34010	0.2	ug/L	0.2	LT	ug/L
trans-1,2-Dichloroethene	34546	0.2	ug/L	0.2	LT	ug/L
trans-1,3-Dichloropropene	34699	0.2	ug/L	0.2	LT	ug/L
Trichloroethene	39180	0.2	ug/L	0.2	LT	ug/L
Vinyl chloride	39175	0.2	ug/L	0.2	LT	ug/L
Xylenes (total)	81551	0.3	ug/L	0.3	LT	ug/L
1,1,1-Trichloroethane	34506	0.2	ug/L	0.2	LT	ug/L
1,1,2,2-Tetrachloroethane	34516	0.2	ug/L	0.2	LT	ug/L
1,1,2-Trichloroethane	34511	0.3	ug/L	0.3	LT	ug/L
1,1-Dichloroethane	34496	0.2	ug/L	0.2	LT	ug/L
1,1-Dichloroethene	34501	0.2	ug/L	0.2	LT	ug/L
1,2-Dichloroethane	34531	0.2	ug/L	0.2	LT	ug/L
1,2-Dichloropropane	34541	0.2	ug/L	0.2	LT	ug/L
1,3-Dichloropropane	77173	0.2	ug/L	0.2	LT	ug/L
2-Butanone (MEK)	81595	2	ug/L	2	LT	ug/L
2-Hexanone	77103	1	ug/L	1	LT	ug/L
4-Methyl-2-pentanone (MIBK)	78133	0.9	ug/L	0.9	LT	ug/L
Acetone	81552	2	ug/L	2	LT	ug/L
Benzene	34030	0.2	ug/L	0.2	LT	ug/L
Bromodichloromethane	32101	0.2	ug/L	0.2	LT	ug/L
Bromoform	32104	0.2	ug/L	0.2	LT	ug/L
Bromomethane	34413	0.2	ug/L	0.2	LT	ug/L
Carbon disulfide	77041	0.4	ug/L	0.4	LT	ug/L
Carbon tetrachloride	32102	0.2	ug/L	0.2	LT	ug/L
Chlorobenzene	34301	0.2	ug/L	0.2	LT	ug/L
Chloroethane	34311	0.2	ug/L	0.2	LT	ug/L
Chloroform	32106	0.2	ug/L	1		ug/L
Chloromethane	34418	0.2	ug/L	0.2	LT	ug/L
cis-1,2-Dichloroethene	77093	0.2	ug/L	0.2	LT	ug/L
cis-1,3-Dichloropropene	34704	0.2	ug/L	0.2	LT	ug/L
Dibromochloromethane	32105	0.2	ug/L	0.4	J	ug/L
Ethylbenzene	78113	0.2	ug/L	0.2	LT	ug/L

ANALYTE	STORET	DET_LIMIT	DET_L_UNITS	RESULTS	LAB_NOTAT	UNITS
m&p-Xylenes	85795	0.4	ug/L	0.4	LT	ug/L
Methylene chloride	34423	0.2	ug/L	0.2	LT	ug/L
Methyl-tert-butyl-ether (MTBE)	78032	0.2	ug/L	0.2	LT	ug/L
o-Xylene	77135	0.2	ug/L	0.2	LT	ug/L
Styrene	77128	0.2	ug/L	0.2	LT	ug/L
Tetrachloroethene	34475	0.2	ug/L	0.2	LT	ug/L
Toluene	34010	0.2	ug/L	0.2	LT	ug/L
trans-1,2-Dichloroethene	34546	0.2	ug/L	0.2	LT	ug/L
trans-1,3-Dichloropropene	34699	0.2	ug/L	0.2	LT	ug/L
Trichloroethene	39180	0.2	ug/L	0.2	LT	ug/L
Vinyl chloride	39175	0.2	ug/L	0.2	LT	ug/L
Xylenes (total)	81551	0.3	ug/L	0.3	LT	ug/L

PARAM_NAME	DV_FLAGS	REASON
1,1,1-TRICHLOROETHANE TOTWUG/L		
1,1,2,2-TETRACHLOROETHANE TOTAL/WATER		
1,1,2-TRICHLOROETHANE TOTWUG/L		
1,1-DICHLOROETHANE TOTWUG/L		
1,1-DICHLOROETHYLENE (1,1-DICHLOROETHENE) TOTWUG/L		
1,2-DICHLOROETHANE, WHOLE WATER, UG/L		
1,2-DICHLOROPROPANE TOTWUG/L		
PROPANE,TRANS-1,3-DICHLORO-,WTR,WHL,RECOVERBL,UG/L		
METHYL ETHYL KETONE (2-BUTANONE) WHOLE WATER UG/L	R	Init. and cont. calib. RF<0.05, cont. calib. %D>20, BS/BSD
2-HEXANONE WHOLE WATER,UG/L	J	Continuing calibration %D>20, BS/BSD
TERBUTHYLAZINE TOTAL WATER UG/L	J	Continuing calibration %D>20, BS/BSD
ACETONE WHL WATER SMPL UG/L	R	Initial and continuing calibration RF<0.05
BENZENE IN WTR SMPLE GC-MS, HEXADECONE EXTR.(UG/L)		
BROMODICHLOROMETHANE,WHOLE WATER,UG/L		
BROMOFORM,WHOLE WATER,UG/L		
METHYL BROMIDE (BROMOMETHANE) TOTWUG/L	J	Continuing calibration %D>20
CARBON DISULFIDE WHOLE WATER,UG/L		
CARBON TETRACHLORIDE,WHOLE WATER,UG/L		
CHLOROBENZENE TOTWUG/L		
CHLOROETHANE TOTWUG/L		
CHLOROFORM,WHOLE WATER,UG/L		
METHYL CHLORIDE (CHLOROMETHANE) TOTWUG/L	J	Continuing calibration %D>20, BS/BSD
CIS-1,2-DICHLOROETHYLENE WHOLE WATER,UG/L		
CIS-1,3-DICHLOROPROPENE TOTAL IN WATER UG/L		
DIBROMOCHLOROMETHANE,WHOLE WATER,UG/L	J	Value less than reporting limit
ETHYLBENZENE TOTWUG/L		
XYLENE, META & PARA, WATER, WHOLE		
METHYLENE CHLORIDE TOTWUG/L		
PROPANE, 2-METHOXY-2-METHYL- , WATER, WHOLE, UG/L		
O-XYLENE WHOLE WATER,UG/L		
STYRENE WHOLE WATER,UG/L		
TETRACHLOROETHYLENE (TETRACHLOROETHENE) (PCE) TOT		
TOLUENE IN WTR SMPLE GC-MS, HEXADECONE EXTR.(UG/L)		
TRANS-1,2-DICHLOROETHENE, TOTAL, IN WATER UG/L		

PARAM_NAME	DV_FLAGS	REASON
TRANS-1,3-DICHLOROPROPENE TOTAL IN WATER UG/L		
TRICHLOROETHYLENE (TCE) (TRICHLOROETHENE)WHOLE WTR		
VINYL CHLORIDE-WHOLE WATER SAMPLE-UG/L		
XYLENES IN WTR SMPLE GC-MS, HEXADECONE EXTR.(UG/L)		
1,1,1-TRICHLOROETHANE TOTWUG/L		
1,1,2,2-TETRACHLOROETHANE TOTAL/WATER		
1,1,2-TRICHLOROETHANE TOTWUG/L	J	Continuing calibration %D>20
1,1-DICHLOROETHANE TOTWUG/L		
1,1-DICHLOROETHYLENE (1,1-DICHLOROETHENE) TOTWUG/L		
1,2-DICHLOROETHANE, WHOLE WATER, UG/L	J	Surrogate
1,2-DICHLOROPROPANE TOTWUG/L		
PROPANE,TRANS-1,3-DICHLORO-,WTR,WHL,RECOVERBL,UG/L		
METHYL ETHYL KETONE (2-BUTANONE) WHOLE WATER UG/L	R	Init. & cont. calib. RF<0.05, cont. calib. %D>20, MS/MSD, BS/BSD
2-HEXANONE WHOLE WATER,UG/L	J	Continuing calibration %D>20, MS, BS/BSD
TERBUTHYLAZINE TOTAL WATER UG/L	J	Continuing calibration %D>20, MS/MSD, BS/BSD
ACETONE WHL WATER SMPL UG/L	R	Initial and continuing calibration RF<0.05
BENZENE IN WTR SMPLE GC-MS, HEXADECONE EXTR.(UG/L)		
BROMODICHLOROMETHANE,WHOLE WATER,UG/L		
BROMOFORM,WHOLE WATER,UG/L		
METHYL BROMIDE (BROMOMETHANE) TOTWUG/L	J	Continuing calibration %D>20
CARBON DISULFIDE WHOLE WATER,UG/L		
CARBON TETRACHLORIDE,WHOLE WATER,UG/L		
CHLOROBENZENE TOTWUG/L		
CHLOROETHANE TOTWUG/L		
CHLOROFORM,WHOLE WATER,UG/L	J	Surrogate
METHYL CHLORIDE (CHLOROMETHANE) TOTWUG/L	J	Continuing calibration %D>20, MS/MSD, BS/BSD
CIS-1,2-DICHLOROETHYLENE WHOLE WATER,UG/L		
CIS-1,3-DICHLOROPROPENE TOTAL IN WATER UG/L		
DIBROMOCHLOROMETHANE,WHOLE WATER,UG/L		
ETHYLBENZENE TOTWUG/L		
XYLENE, META & PARA, WATER, WHOLE		
METHYLENE CHLORIDE TOTWUG/L		
PROPANE, 2-METHOXY-2-METHYL- , WATER, WHOLE, UG/L	J	Cont. calib. %D>20, surrogate, value <RL
O-XYLENE WHOLE WATER,UG/L		

PARAM_NAME	DV_FLAGS	REASON
STYRENE WHOLE WATER,UG/L		
TETRACHLOROETHYLENE (TETRACHLOROETHENE) (PCE) TOT		
TOLUENE IN WTR SMPLE GC-MS, HEXADECONE EXTR.(UG/L)		
TRANS-1,2-DICHLOROETHENE, TOTAL, IN WATER UG/L		
TRANS-1,3-DICHLOROPROPENE TOTAL IN WATER UG/L		
TRICHLOROETHYLENE (TCE) (TRICHLOROETHENE)WHOLE WTR		
VINYL CHLORIDE-WHOLE WATER SAMPLE-UG/L		
XYLENES IN WTR SMPLE GC-MS, HEXADECONE EXTR.(UG/L)		
1,1,1-TRICHLOROETHANE TOTWUG/L		
1,1,2,2-TETRACHLOROETHANE TOTAL/WATER		
1,1,2-TRICHLOROETHANE TOTWUG/L	J	Continuing calibration %D>20
1,1-DICHLOROETHANE TOTWUG/L		
1,1-DICHLOROETHYLENE (1,1-DICHLOROETHENE) TOTWUG/L		
1,2-DICHLOROETHANE, WHOLE WATER, UG/L		
1,2-DICHLOROPROPANE TOTWUG/L		
PROPANE,TRANS-1,3-DICHLORO-,WTR,WHL,RECOVERBL,UG/L		
METHYL ETHYL KETONE (2-BUTANONE) WHOLE WATER UG/L	R	Init. & cont. calib. RF<0.05, cont. calib. %D>20, MS/MSD, BS/BSD
2-HEXANONE WHOLE WATER,UG/L	J	Continuing calibration %D>20, MS, BS/BSD
TERBUTHYLAZINE TOTAL WATER UG/L	J	Continuing calibration %D>20, MS/MSD, BS/BSD
ACETONE WHL WATER SMPL UG/L	J	Initial and continuing calibration RF<0.05
BENZENE IN WTR SMPLE GC-MS, HEXADECONE EXTR.(UG/L)		
BROMODICHLOROMETHANE,WHOLE WATER,UG/L		
BROMOFORM,WHOLE WATER,UG/L		
METHYL BROMIDE (BROMOMETHANE) TOTWUG/L	J	Continuing calibration %D>20
CARBON DISULFIDE WHOLE WATER,UG/L		
CARBON TETRACHLORIDE,WHOLE WATER,UG/L		
CHLOROBENZENE TOTWUG/L		
CHLOROETHANE TOTWUG/L		
CHLOROFORM,WHOLE WATER,UG/L	J	Surrogate
METHYL CHLORIDE (CHLOROMETHANE) TOTWUG/L	J	Continuing calibration %D>20, MS/MSD, BS/BSD
CIS-1,2-DICHLOROETHYLENE WHOLE WATER,UG/L		
CIS-1,3-DICHLOROPROPENE TOTAL IN WATER UG/L		
DIBROMOCHLOROMETHANE,WHOLE WATER,UG/L	U	Blank contamination
ETHYLBENZENE TOTWUG/L		

PARAM_NAME	DV_FLAGS	REASON
XYLENE, META & PARA, WATER, WHOLE		
METHYLENE CHLORIDE TOTWUG/L		
PROPANE, 2-METHOXY-2-METHYL- , WATER, WHOLE, UG/L	J	Continuing calibration %D>20
O-XYLENE WHOLE WATER,UG/L		
STYRENE WHOLE WATER,UG/L		
TETRACHLOROETHYLENE (TETRACHLOROETHENE) (PCE) TOT		
TOLUENE IN WTR SMPLE GC-MS, HEXADECONE EXTR.(UG/L)		
TRANS-1,2-DICHLOROETHENE, TOTAL, IN WATER UG/L		
TRANS-1,3-DICHLOROPROPENE TOTAL IN WATER UG/L		
TRICHLOROETHYLENE (TCE) (TRICHLOROETHENE)WHOLE WTR		
VINYL CHLORIDE-WHOLE WATER SAMPLE-UG/L		
XYLENES IN WTR SMPLE GC-MS, HEXADECONE EXTR.(UG/L)		

DEQ_WELL	LAB_NAME	AGENCY	SAMPLE_ID	SAMPLE_TYPE	LAB_ID	SAMPLE_DATE	SAMPLE_TIME	EXT_DATE	ANA_DATE	METHOD
	STL	WESTN	IDW-P4013-062901	G	204219-001	06/29/2001	0850		07/02/2001	
	STL	WESTN	IDW-P4013-062901	G	204219-001	06/29/2001	0850	07/03/2001	07/03/2001	EPA 245.1
	STL	WESTN	IDW-P4013-062901	G	204219-001	06/29/2001	0850	07/09/2001	07/12/2001	EPA 200.7
	STL	WESTN	IDW-P4013-062901	G	204219-001	06/29/2001	0850	07/09/2001	07/12/2001	EPA 200.7
	STL	WESTN	IDW-P4013-062901	G	204219-001	06/29/2001	0850	07/09/2001	07/12/2001	EPA 200.7
	STL	WESTN	IDW-P4013-062901	G	204219-001	06/29/2001	0850	07/09/2001	07/12/2001	EPA 200.7
	STL	WESTN	IDW-P4013-062901	G	204219-001	06/29/2001	0850	07/09/2001	07/12/2001	EPA 200.7
	STL	WESTN	IDW-P4013-062901	G	204219-001	06/29/2001	0850	07/09/2001	07/13/2001	EPA 200.7
	STL	WESTN	IDW-P4013-062901	G	204219-001	06/29/2001	0850	07/09/2001	07/12/2001	EPA 200.7
	STL	WESTN	IDW-P4013-062901	G	204219-001	06/29/2001	0850	07/09/2001	07/12/2001	EPA 200.7
	STL	WESTN	IDW-P4013-062901	G	204219-001	06/29/2001	0850	07/09/2001	07/13/2001	EPA 200.7
	STL	WESTN	IDW-P4013-062901	G	204219-001	06/29/2001	0850	07/09/2001	07/12/2001	EPA 200.7
	STL	WESTN	IDW-P4013-062901	G	204219-001	06/29/2001	0850	07/09/2001	07/13/2001	EPA 200.7
	STL	WESTN	IDW-P4013-062901	G	204219-001	06/29/2001	0850	07/09/2001	07/12/2001	EPA 200.7
	STL	WESTN	IDW-P4013-062901	G	204219-001	06/29/2001	0850	07/13/2001	07/13/2001	EPA 8260
	STL	WESTN	IDW-P4013-062901	G	204219-001	06/29/2001	0850	07/13/2001	07/13/2001	EPA 8260
	STL	WESTN	IDW-P4013-062901	G	204219-001	06/29/2001	0850	07/13/2001	07/13/2001	EPA 8260
	STL	WESTN	IDW-P4013-062901	G	204219-001	06/29/2001	0850	07/13/2001	07/13/2001	EPA 8260
	STL	WESTN	IDW-P4013-062901	G	204219-001	06/29/2001	0850	07/13/2001	07/13/2001	EPA 8260
	STL	WESTN	IDW-P4013-062901	G	204219-001	06/29/2001	0850	07/13/2001	07/13/2001	EPA 8260
	STL	WESTN	IDW-P4013-062901	G	204219-001	06/29/2001	0850	07/13/2001	07/13/2001	EPA 8260
	STL	WESTN	IDW-P4013-062901	G	204219-001	06/29/2001	0850	07/13/2001	07/13/2001	EPA 8260
	STL	WESTN	IDW-P4013-062901	G	204219-001	06/29/2001	0850	07/13/2001	07/13/2001	EPA 8260
	STL	WESTN	IDW-P4013-062901	G	204219-001	06/29/2001	0850	07/13/2001	07/13/2001	EPA 8260
	STL	WESTN	IDW-P4013-062901	G	204219-001	06/29/2001	0850	07/13/2001	07/13/2001	EPA 8260
	STL	WESTN	IDW-P4013-062901	G	204219-001	06/29/2001	0850	07/13/2001	07/13/2001	EPA 8260
	STL	WESTN	IDW-P4013-062901	G	204219-001	06/29/2001	0850	07/13/2001	07/13/2001	EPA 8260
	STL	WESTN	IDW-P4013-062901	G	204219-001	06/29/2001	0850	07/13/2001	07/13/2001	EPA 8260
	STL	WESTN	IDW-P4013-062901	G	204219-001	06/29/2001	0850	07/13/2001	07/13/2001	EPA 8260
	STL	WESTN	IDW-P4013-062901	G	204219-001	06/29/2001	0850	07/13/2001	07/13/2001	EPA 8260
	STL	WESTN	IDW-P4013-062901	G	204219-001	06/29/2001	0850	07/13/2001	07/13/2001	EPA 8260
	STL	WESTN	IDW-P4013-062901	G	204219-001	06/29/2001	0850	07/13/2001	07/13/2001	EPA 8260

DEQ_WELL	LAB_NAME	AGENCY	SAMPLE_ID	SAMPLE_TYPE	LAB_ID	SAMPLE_DATE	SAMPLE_TIME	EXT_DATE	ANA_DATE	METHOD
	STL	WESTN	IDW-P4013-062901	G	204219-001	06/29/2001	0850	07/13/2001	07/13/2001	EPA 8260
	STL	WESTN	IDW-P4013-062901	G	204219-001	06/29/2001	0850	07/13/2001	07/13/2001	EPA 8260
	STL	WESTN	IDW-P4013-062901	G	204219-001	06/29/2001	0850	07/13/2001	07/13/2001	EPA 8260
	STL	WESTN	IDW-P4013-062901	G	204219-001	06/29/2001	0850	07/13/2001	07/13/2001	EPA 8260
	STL	WESTN	IDW-P4013-062901	G	204219-001	06/29/2001	0850	07/13/2001	07/13/2001	EPA 8260
	STL	WESTN	IDW-P4013-062901	G	204219-001	06/29/2001	0850	07/13/2001	07/13/2001	EPA 8260
	STL	WESTN	IDW-P4013-062901	G	204219-001	06/29/2001	0850	07/13/2001	07/13/2001	EPA 8260
	STL	WESTN	IDW-P4013-062901	G	204219-001	06/29/2001	0850	07/13/2001	07/13/2001	EPA 8260
	STL	WESTN	IDW-P4013-062901	G	204219-001	06/29/2001	0850	07/13/2001	07/13/2001	EPA 8260
	STL	WESTN	IDW-P4013-062901	G	204219-001	06/29/2001	0850	07/13/2001	07/13/2001	EPA 8260
	STL	WESTN	IDW-P4013-062901	G	204219-001	06/29/2001	0850	07/13/2001	07/13/2001	EPA 8260
	STL	WESTN	IDW-P4013-062901	G	204219-001	06/29/2001	0850	07/13/2001	07/13/2001	EPA 8260
	STL	WESTN	IDW-P4013-062901	G	204219-001	06/29/2001	0850	07/13/2001	07/13/2001	EPA 8260
	STL	WESTN	IDW-P4013-062901	G	204219-001	06/29/2001	0850	07/13/2001	07/13/2001	EPA 8260
	STL	WESTN	IDW-P4013-062901	G	204219-001	06/29/2001	0850	07/13/2001	07/13/2001	EPA 8260
	STL	WESTN	IDW-P4013-062901	G	204219-001	06/29/2001	0850	07/13/2001	07/13/2001	EPA 8260
	STL	WESTN	IDW-P4013-062901	G	204219-001	06/29/2001	0850	07/13/2001	07/13/2001	EPA 8260
	STL	WESTN	IDW-P4013-062901	G	204219-001	06/29/2001	0850	07/13/2001	07/13/2001	EPA 8260
	STL	WESTN	WCP-MW-044-062901	G	204219-002	06/29/2001	1420	07/13/2001	07/13/2001	EPA 8260
	STL	WESTN	WCP-MW-044-062901	G	204219-002	06/29/2001	1420	07/13/2001	07/13/2001	EPA 8260
	STL	WESTN	WCP-MW-044-062901	G	204219-002	06/29/2001	1420	07/13/2001	07/13/2001	EPA 8260
	STL	WESTN	WCP-MW-044-062901	G	204219-002	06/29/2001	1420	07/13/2001	07/13/2001	EPA 8260
	STL	WESTN	WCP-MW-044-062901	G	204219-002	06/29/2001	1420	07/13/2001	07/13/2001	EPA 8260
	STL	WESTN	WCP-MW-044-062901	G	204219-002	06/29/2001	1420	07/13/2001	07/13/2001	EPA 8260
	STL	WESTN	WCP-MW-044-062901	G	204219-002	06/29/2001	1420	07/13/2001	07/13/2001	EPA 8260
	STL	WESTN	WCP-MW-044-062901	G	204219-002	06/29/2001	1420	07/13/2001	07/13/2001	EPA 8260
	STL	WESTN	WCP-MW-044-062901	G	204219-002	06/29/2001	1420	07/13/2001	07/13/2001	EPA 8260
	STL	WESTN	WCP-MW-044-062901	G	204219-002	06/29/2001	1420	07/13/2001	07/13/2001	EPA 8260
	STL	WESTN	WCP-MW-044-062901	G	204219-002	06/29/2001	1420	07/13/2001	07/13/2001	EPA 8260
	STL	WESTN	WCP-MW-044-062901	G	204219-002	06/29/2001	1420	07/13/2001	07/13/2001	EPA 8260
	STL	WESTN	WCP-MW-044-062901	G	204219-002	06/29/2001	1420	07/13/2001	07/13/2001	EPA 8260
	STL	WESTN	WCP-MW-044-062901	G	204219-002	06/29/2001	1420	07/13/2001	07/13/2001	EPA 8260
	STL	WESTN	WCP-MW-044-062901	G	204219-002	06/29/2001	1420	07/13/2001	07/13/2001	EPA 8260

DEQ_WELL	LAB_NAME	AGENCY	SAMPLE_ID	SAMPLE_TYPE	LAB_ID	SAMPLE_DATE	SAMPLE_TIME	EXT_DATE	ANA_DATE	METHOD
	STL	WESTN	WCP-MW-044-062901	G	204219-002	06/29/2001	1420	07/14/2001	07/14/2001	EPA 8260
	STL	WESTN	WCP-MW-044-062901	G	204219-002	06/29/2001	1420	07/13/2001	07/13/2001	EPA 8260
	STL	WESTN	WCP-MW-044-062901	G	204219-002	06/29/2001	1420	07/13/2001	07/13/2001	EPA 8260
	STL	WESTN	WCP-MW-044-062901	G	204219-002	06/29/2001	1420	07/13/2001	07/13/2001	EPA 8260
	STL	WESTN	WCP-MW-044-062901	G	204219-002	06/29/2001	1420	07/13/2001	07/13/2001	EPA 8260
	STL	WESTN	WCP-MW-044-062901	G	204219-002	06/29/2001	1420	07/13/2001	07/13/2001	EPA 8260
	STL	WESTN	WCP-MW-044-062901	G	204219-002	06/29/2001	1420	07/13/2001	07/13/2001	EPA 8260
	STL	WESTN	WCP-MW-044-062901	G	204219-002	06/29/2001	1420	07/13/2001	07/13/2001	EPA 8260
	STL	WESTN	WCP-MW-044-062901	G	204219-002	06/29/2001	1420	07/13/2001	07/13/2001	EPA 8260
	STL	WESTN	WCP-MW-044-062901	G	204219-002	06/29/2001	1420	07/13/2001	07/13/2001	EPA 8260
	STL	WESTN	WCP-MW-044-062901	G	204219-002	06/29/2001	1420	07/13/2001	07/13/2001	EPA 8260
	STL	WESTN	WCP-MW-044-062901	G	204219-002	06/29/2001	1420	07/13/2001	07/13/2001	EPA 8260
	STL	WESTN	WCP-MW-044-062901	G	204219-002	06/29/2001	1420	07/13/2001	07/13/2001	EPA 8260
	STL	WESTN	WCP-MW-044-062901	G	204219-002	06/29/2001	1420	07/13/2001	07/13/2001	EPA 8260
	STL	WESTN	WCP-MW-044-062901	G	204219-002	06/29/2001	1420	07/13/2001	07/13/2001	EPA 8260
	STL	WESTN	WCP-MW-044-062901	G	204219-002	06/29/2001	1420	07/13/2001	07/13/2001	EPA 8260
	STL	WESTN	WCP-MW-044-062901	G	204219-002	06/29/2001	1420	07/13/2001	07/13/2001	EPA 8260
	STL	WESTN	WCP-MW-044-062901	G	204219-002	06/29/2001	1420	07/13/2001	07/13/2001	EPA 8260
	STL	WESTN	WCP-MW-044-062901	G	204219-002	06/29/2001	1420	07/13/2001	07/13/2001	EPA 8260
	STL	WESTN	WCP-MW-044-062901	G	204219-002	06/29/2001	1420	07/13/2001	07/13/2001	EPA 8260
	STL	WESTN	WCP-MW-044-062901	G	204219-002	06/29/2001	1420	07/13/2001	07/13/2001	EPA 8260
	STL	WESTN	ENT-MW-002-062901	G	204219-003	06/29/2001	1615	07/13/2001	07/13/2001	EPA 8260
	STL	WESTN	ENT-MW-002-062901	G	204219-003	06/29/2001	1615	07/13/2001	07/13/2001	EPA 8260
	STL	WESTN	ENT-MW-002-062901	G	204219-003	06/29/2001	1615	07/13/2001	07/13/2001	EPA 8260
	STL	WESTN	ENT-MW-002-062901	G	204219-003	06/29/2001	1615	07/13/2001	07/13/2001	EPA 8260
	STL	WESTN	ENT-MW-002-062901	G	204219-003	06/29/2001	1615	07/13/2001	07/13/2001	EPA 8260
	STL	WESTN	ENT-MW-002-062901	G	204219-003	06/29/2001	1615	07/13/2001	07/13/2001	EPA 8260
	STL	WESTN	ENT-MW-002-062901	G	204219-003	06/29/2001	1615	07/13/2001	07/13/2001	EPA 8260
	STL	WESTN	ENT-MW-002-062901	G	204219-003	06/29/2001	1615	07/13/2001	07/13/2001	EPA 8260
	STL	WESTN	ENT-MW-002-062901	G	204219-003	06/29/2001	1615	07/13/2001	07/13/2001	EPA 8260
	STL	WESTN	ENT-MW-002-062901	G	204219-003	06/29/2001	1615	07/13/2001	07/13/2001	EPA 8260
	STL	WESTN	ENT-MW-002-062901	G	204219-003	06/29/2001	1615	07/13/2001	07/13/2001	EPA 8260
	STL	WESTN	ENT-MW-002-062901	G	204219-003	06/29/2001	1615	07/13/2001	07/13/2001	EPA 8260

DEQ_WELL	LAB_NAME	AGENCY	SAMPLE_ID	SAMPLE_TYPE	LAB_ID	SAMPLE_DATE	SAMPLE_TIME	EXT_DATE	ANA_DATE	METHOD
	STL	WESTN	ENT-MW-002-062901	G	204219-003	06/29/2001	1615	07/13/2001	07/13/2001	EPA 8260
	STL	WESTN	ENT-MW-002-062901	G	204219-003	06/29/2001	1615	07/13/2001	07/13/2001	EPA 8260
	STL	WESTN	ENT-MW-002-062901	G	204219-003	06/29/2001	1615	07/13/2001	07/13/2001	EPA 8260
	STL	WESTN	ENT-MW-002-062901	G	204219-003	06/29/2001	1615	07/13/2001	07/13/2001	EPA 8260
	STL	WESTN	ENT-MW-002-062901	G	204219-003	06/29/2001	1615	07/13/2001	07/13/2001	EPA 8260
	STL	WESTN	ENT-MW-002-062901	G	204219-003	06/29/2001	1615	07/13/2001	07/13/2001	EPA 8260
	STL	WESTN	ENT-MW-002-062901	G	204219-003	06/29/2001	1615	07/13/2001	07/13/2001	EPA 8260
	STL	WESTN	ENT-MW-002-062901	G	204219-003	06/29/2001	1615	07/13/2001	07/13/2001	EPA 8260
	STL	WESTN	ENT-MW-002-062901	G	204219-003	06/29/2001	1615	07/13/2001	07/13/2001	EPA 8260
	STL	WESTN	ENT-MW-002-062901	G	204219-003	06/29/2001	1615	07/13/2001	07/13/2001	EPA 8260
	STL	WESTN	ENT-MW-002-062901	G	204219-003	06/29/2001	1615	07/13/2001	07/13/2001	EPA 8260
	STL	WESTN	ENT-MW-002-062901	G	204219-003	06/29/2001	1615	07/13/2001	07/13/2001	EPA 8260
	STL	WESTN	ENT-MW-002-062901	G	204219-003	06/29/2001	1615	07/13/2001	07/13/2001	EPA 8260
	STL	WESTN	ENT-MW-002-062901	G	204219-003	06/29/2001	1615	07/13/2001	07/13/2001	EPA 8260
	STL	WESTN	ENT-MW-002-062901	G	204219-003	06/29/2001	1615	07/13/2001	07/13/2001	EPA 8260
	STL	WESTN	ENT-MW-002-062901	G	204219-003	06/29/2001	1615	07/13/2001	07/13/2001	EPA 8260
	STL	WESTN	ENT-MW-002-062901	G	204219-003	06/29/2001	1615	07/13/2001	07/13/2001	EPA 8260
	STL	WESTN	ENT-MW-002-062901	G	204219-003	06/29/2001	1615	07/13/2001	07/13/2001	EPA 8260
	STL	WESTN	ENT-MW-002-062901	G	204219-003	06/29/2001	1615	07/13/2001	07/13/2001	EPA 8260
	STL	WESTN	ENT-MW-002-062901	G	204219-003	06/29/2001	1615	07/13/2001	07/13/2001	EPA 8260
	STL	WESTN	ENT-MW-002-062901	G	204219-003	06/29/2001	1615	07/13/2001	07/13/2001	EPA 8260
	STL	WESTN	ENT-MW-002-062901	G	204219-003	06/29/2001	1615	07/13/2001	07/13/2001	EPA 8260
	STL	WESTN	ENT-MW-002-062901	G	204219-003	06/29/2001	1615	07/13/2001	07/13/2001	EPA 8260
	STL	WESTN	ENT-MW-002-062901	G	204219-003	06/29/2001	1615	07/13/2001	07/13/2001	EPA 8260
	STL	WESTN	Trip Blank	B	204219-004	06/29/2001	1200	07/13/2001	07/13/2001	EPA 8260
	STL	WESTN	Trip Blank	B	204219-004	06/29/2001	1200	07/13/2001	07/13/2001	EPA 8260
	STL	WESTN	Trip Blank	B	204219-004	06/29/2001	1200	07/13/2001	07/13/2001	EPA 8260
	STL	WESTN	Trip Blank	B	204219-004	06/29/2001	1200	07/13/2001	07/13/2001	EPA 8260
	STL	WESTN	Trip Blank	B	204219-004	06/29/2001	1200	07/13/2001	07/13/2001	EPA 8260
	STL	WESTN	Trip Blank	B	204219-004	06/29/2001	1200	07/13/2001	07/13/2001	EPA 8260
	STL	WESTN	Trip Blank	B	204219-004	06/29/2001	1200	07/13/2001	07/13/2001	EPA 8260
	STL	WESTN	Trip Blank	B	204219-004	06/29/2001	1200	07/13/2001	07/13/2001	EPA 8260

DEQ_WELL	LAB_NAME	AGENCY	SAMPLE_ID	SAMPLE_TYPE	LAB_ID	SAMPLE_DATE	SAMPLE_TIME	EXT_DATE	ANA_DATE	METHOD
	STL	WESTN	Trip Blank	B	204219-004	06/29/2001	1200	07/13/2001	07/13/2001	EPA 8260
	STL	WESTN	Trip Blank	B	204219-004	06/29/2001	1200	07/13/2001	07/13/2001	EPA 8260
	STL	WESTN	Trip Blank	B	204219-004	06/29/2001	1200	07/13/2001	07/13/2001	EPA 8260
	STL	WESTN	Trip Blank	B	204219-004	06/29/2001	1200	07/13/2001	07/13/2001	EPA 8260
	STL	WESTN	Trip Blank	B	204219-004	06/29/2001	1200	07/13/2001	07/13/2001	EPA 8260
	STL	WESTN	Trip Blank	B	204219-004	06/29/2001	1200	07/13/2001	07/13/2001	EPA 8260
	STL	WESTN	Trip Blank	B	204219-004	06/29/2001	1200	07/13/2001	07/13/2001	EPA 8260
	STL	WESTN	Trip Blank	B	204219-004	06/29/2001	1200	07/13/2001	07/13/2001	EPA 8260
	STL	WESTN	Trip Blank	B	204219-004	06/29/2001	1200	07/13/2001	07/13/2001	EPA 8260
	STL	WESTN	Trip Blank	B	204219-004	06/29/2001	1200	07/13/2001	07/13/2001	EPA 8260
	STL	WESTN	Trip Blank	B	204219-004	06/29/2001	1200	07/13/2001	07/13/2001	EPA 8260
	STL	WESTN	Trip Blank	B	204219-004	06/29/2001	1200	07/13/2001	07/13/2001	EPA 8260
	STL	WESTN	Trip Blank	B	204219-004	06/29/2001	1200	07/13/2001	07/13/2001	EPA 8260
	STL	WESTN	Trip Blank	B	204219-004	06/29/2001	1200	07/13/2001	07/13/2001	EPA 8260
	STL	WESTN	Trip Blank	B	204219-004	06/29/2001	1200	07/13/2001	07/13/2001	EPA 8260
	STL	WESTN	Trip Blank	B	204219-004	06/29/2001	1200	07/13/2001	07/13/2001	EPA 8260
	STL	WESTN	Trip Blank	B	204219-004	06/29/2001	1200	07/13/2001	07/13/2001	EPA 8260
	STL	WESTN	Trip Blank	B	204219-004	06/29/2001	1200	07/13/2001	07/13/2001	EPA 8260
	STL	WESTN	Trip Blank	B	204219-004	06/29/2001	1200	07/13/2001	07/13/2001	EPA 8260
	STL	WESTN	Trip Blank	B	204219-004	06/29/2001	1200	07/13/2001	07/13/2001	EPA 8260
	STL	WESTN	Trip Blank	B	204219-004	06/29/2001	1200	07/13/2001	07/13/2001	EPA 8260
	STL	WESTN	Trip Blank	B	204219-004	06/29/2001	1200	07/13/2001	07/13/2001	EPA 8260
	STL	WESTN	Trip Blank	B	204219-004	06/29/2001	1200	07/13/2001	07/13/2001	EPA 8260
	STL	WESTN	Trip Blank	B	204219-004	06/29/2001	1200	07/13/2001	07/13/2001	EPA 8260
	STL	WESTN	Trip Blank	B	204219-004	06/29/2001	1200	07/13/2001	07/13/2001	EPA 8260
	STL	WESTN	Trip Blank	B	204219-004	06/29/2001	1200	07/13/2001	07/13/2001	EPA 8260
	STL	WESTN	Trip Blank	B	204219-004	06/29/2001	1200	07/13/2001	07/13/2001	EPA 8260

ANALYTE	STORET	DET_LIMIT	DET_L_UNITS	RESULTS	LAB_NOTAT	UNITS
pH		0.20	pH Units	8.11		pH Units
Mercury	71900	0.071	ug/L	0.071	LT	ug/L
Antimony	01097	5.4	ug/L	5.4	LT	ug/L
Arsenic	01002	2.9	ug/L	2.9	LT	ug/L
Beryllium	01012	0.27	ug/L	0.27	LT	ug/L
Cadmium	01027	0.27	ug/L	0.27	LT	ug/L
Chromium	01034	1.5	ug/L	13.8		ug/L
Copper	01042	0.61	ug/L	3.9	L	ug/L
Lead	01051	2.3	ug/L	6.8		ug/L
Nickel	01067	1.0	ug/L	2.1	L	ug/L
Selenium	01147	2.1	ug/L	2.5	L	ug/L
Silver	01077	1.5	ug/L	1.5	LT	ug/L
Thallium	01059	4.3	ug/L	4.3	LT	ug/L
Zinc	01092	2.1	ug/L	30.4		ug/L
Chloromethane	34418	0.2	ug/L	0.2	LT	ug/L
Vinyl chloride	39175	0.2	ug/L	0.2	LT	ug/L
Bromomethane	34413	0.2	ug/L	0.2	LT	ug/L
Chloroethane	34311	0.2	ug/L	0.2	LT	ug/L
1,1-Dichloroethene	34501	0.2	ug/L	2		ug/L
Carbon disulfide	77041	0.4	ug/L	0.4	LT	ug/L
Acetone	81552	2	ug/L	6		ug/L
Methylene chloride	34423	0.2	ug/L	0.2	LT	ug/L
trans-1,2-Dichloroethene	34546	0.2	ug/L	0.2	LT	ug/L
Methyl-tert-butyl-ether (MTBE)	78032	0.2	ug/L	0.2	LT	ug/L
1,1-Dichloroethane	34496	0.2	ug/L	0.2	LT	ug/L
cis-1,2-Dichloroethene	77093	0.2	ug/L	0.2	LT	ug/L
2-Butanone (MEK)	81595	2	ug/L	2	LT	ug/L
Chloroform	32106	0.2	ug/L	0.2	LT	ug/L
1,1,1-Trichloroethane	34506	0.2	ug/L	0.2	LT	ug/L
Carbon tetrachloride	32102	0.2	ug/L	0.2	LT	ug/L
Benzene	34030	0.2	ug/L	4		ug/L
1,2-Dichloroethane	34531	0.2	ug/L	1		ug/L
Trichloroethene	39180	0.2	ug/L	7		ug/L
1,2-Dichloropropane	34541	0.2	ug/L	0.2	LT	ug/L

ANALYTE	STORET	DET_LIMIT	DET_L_UNITS	RESULTS	LAB_NOTAT	UNITS
Bromodichloromethane	32101	0.2	ug/L	0.2	LT	ug/L
cis-1,3-Dichloropropene	34704	0.2	ug/L	0.2	LT	ug/L
4-Methyl-2-pentanone (MIBK)	78133	0.9	ug/L	0.9	LT	ug/L
Toluene	34010	0.2	ug/L	0.5		ug/L
trans-1,3-Dichloropropene	34699	0.2	ug/L	0.2	LT	ug/L
1,1,2-Trichloroethane	34511	0.3	ug/L	0.3	LT	ug/L
Tetrachloroethene	34475	0.2	ug/L	4		ug/L
1,3-Dichloropropane	77173	0.2	ug/L	0.2	LT	ug/L
2-Hexanone	77103	1	ug/L	1	LT	ug/L
Dibromochloromethane	32105	0.2	ug/L	0.2	LT	ug/L
Chlorobenzene	34301	0.2	ug/L	0.2	LT	ug/L
Ethylbenzene	78113	0.2	ug/L	0.2	LT	ug/L
m&p-Xylenes	85795	0.4	ug/L	0.4	LT	ug/L
o-Xylene	77135	0.2	ug/L	0.2	LT	ug/L
Styrene	77128	0.2	ug/L	0.2	LT	ug/L
Bromoform	32104	0.2	ug/L	0.2	LT	ug/L
1,1,2,2-Tetrachloroethane	34516	0.2	ug/L	0.2	LT	ug/L
Xylenes (total)	81551	0.3	ug/L	0.3	LT	ug/L
Chloromethane	34418	0.2	ug/L	1		ug/L
Vinyl chloride	39175	0.2	ug/L	0.2	LT	ug/L
Bromomethane	34413	0.2	ug/L	0.2	LT	ug/L
Chloroethane	34311	0.2	ug/L	0.2	LT	ug/L
1,1-Dichloroethene	34501	0.2	ug/L	0.2	LT	ug/L
Carbon disulfide	77041	0.4	ug/L	0.4	LT	ug/L
Acetone	81552	2	ug/L	2	LT	ug/L
Methylene chloride	34423	0.2	ug/L	0.2	LT	ug/L
trans-1,2-Dichloroethene	34546	0.2	ug/L	0.2	LT	ug/L
Methyl-tert-butyl-ether (MTBE)	78032	0.2	ug/L	0.2	LT	ug/L
1,1-Dichloroethane	34496	0.2	ug/L	0.2	LT	ug/L
cis-1,2-Dichloroethene	77093	0.2	ug/L	0.2	LT	ug/L
2-Butanone (MEK)	81595	2	ug/L	2	LT	ug/L
Chloroform	32106	0.2	ug/L	0.2	LT	ug/L
1,1,1-Trichloroethane	34506	0.2	ug/L	0.2	LT	ug/L
Carbon tetrachloride	32102	0.2	ug/L	0.2	LT	ug/L

ANALYTE	STORET	DET_LIMIT	DET_L_UNITS	RESULTS	LAB_NOTAT	UNITS
Benzene	34030	2	ug/L	200		ug/L
1,2-Dichloroethane	34531	0.2	ug/L	0.2	LT	ug/L
Trichloroethene	39180	0.2	ug/L	0.8		ug/L
1,2-Dichloropropane	34541	0.2	ug/L	0.2	LT	ug/L
Bromodichloromethane	32101	0.2	ug/L	0.2	LT	ug/L
cis-1,3-Dichloropropene	34704	0.2	ug/L	0.2	LT	ug/L
4-Methyl-2-pentanone (MIBK)	78133	0.9	ug/L	0.9	LT	ug/L
Toluene	34010	0.2	ug/L	0.9		ug/L
trans-1,3-Dichloropropene	34699	0.2	ug/L	0.2	LT	ug/L
1,1,2-Trichloroethane	34511	0.3	ug/L	0.3	LT	ug/L
Tetrachloroethene	34475	0.2	ug/L	0.7		ug/L
1,3-Dichloropropane	77173	0.2	ug/L	0.2	LT	ug/L
2-Hexanone	77103	1	ug/L	1	LT	ug/L
Dibromochloromethane	32105	0.2	ug/L	0.2	LT	ug/L
Chlorobenzene	34301	0.2	ug/L	0.2	LT	ug/L
Ethylbenzene	78113	0.2	ug/L	3		ug/L
m&p-Xylenes	85795	0.4	ug/L	4		ug/L
o-Xylene	77135	0.2	ug/L	0.6		ug/L
Styrene	77128	0.2	ug/L	0.2	LT	ug/L
Bromoform	32104	0.2	ug/L	0.2	LT	ug/L
1,1,2,2-Tetrachloroethane	34516	0.2	ug/L	0.2	LT	ug/L
Xylenes (total)	81551	0.3	ug/L	5		ug/L
Chloromethane	34418	0.2	ug/L	0.2	LT	ug/L
Vinyl chloride	39175	0.2	ug/L	0.2	LT	ug/L
Bromomethane	34413	0.2	ug/L	0.2	LT	ug/L
Chloroethane	34311	0.2	ug/L	0.2	LT	ug/L
1,1-Dichloroethene	34501	0.2	ug/L	0.2	LT	ug/L
Carbon disulfide	77041	0.4	ug/L	5		ug/L
Acetone	81552	2	ug/L	2	LT	ug/L
Methylene chloride	34423	0.2	ug/L	0.2	LT	ug/L
trans-1,2-Dichloroethene	34546	0.2	ug/L	0.2	LT	ug/L
Methyl-tert-butyl-ether (MTBE)	78032	0.2	ug/L	0.2	LT	ug/L
1,1-Dichloroethane	34496	0.2	ug/L	0.2	LT	ug/L
cis-1,2-Dichloroethene	77093	0.2	ug/L	0.2	LT	ug/L

ANALYTE	STORET	DET_LIMIT	DET_L_UNITS	RESULTS	LAB_NOTAT	UNITS
2-Butanone (MEK)	81595	2	ug/L	2	LT	ug/L
Chloroform	32106	0.2	ug/L	0.2	LT	ug/L
1,1,1-Trichloroethane	34506	0.2	ug/L	0.2	LT	ug/L
Carbon tetrachloride	32102	0.2	ug/L	0.2	LT	ug/L
Benzene	34030	100	ug/L	3500		ug/L
1,2-Dichloroethane	34531	0.2	ug/L	0.2	LT	ug/L
Trichloroethene	39180	0.2	ug/L	2		ug/L
1,2-Dichloropropane	34541	0.2	ug/L	0.2	LT	ug/L
Bromodichloromethane	32101	0.2	ug/L	0.2	LT	ug/L
cis-1,3-Dichloropropene	34704	0.2	ug/L	0.2	LT	ug/L
4-Methyl-2-pentanone (MIBK)	78133	0.9	ug/L	0.9	LT	ug/L
Toluene	34010	100	ug/L	1500		ug/L
trans-1,3-Dichloropropene	34699	0.2	ug/L	0.2	LT	ug/L
1,1,2-Trichloroethane	34511	0.3	ug/L	0.3	LT	ug/L
Tetrachloroethene	34475	0.2	ug/L	1		ug/L
1,3-Dichloropropane	77173	0.2	ug/L	0.2	LT	ug/L
2-Hexanone	77103	1	ug/L	1	LT	ug/L
Dibromochloromethane	32105	0.2	ug/L	0.2	LT	ug/L
Chlorobenzene	34301	0.2	ug/L	0.2	LT	ug/L
Ethylbenzene	78113	100	ug/L	870		ug/L
m&p-Xylenes	85795	200	ug/L	680		ug/L
o-Xylene	77135	100	ug/L	890		ug/L
Styrene	77128	0.2	ug/L	0.2	LT	ug/L
Bromoform	32104	0.2	ug/L	0.2	LT	ug/L
1,1,2,2-Tetrachloroethane	34516	0.2	ug/L	0.2	LT	ug/L
Xylenes (total)	81551	140	ug/L	1600		ug/L
Chloromethane	34418	0.2	ug/L	0.2	LT	ug/L
Vinyl chloride	39175	0.2	ug/L	0.2	LT	ug/L
Bromomethane	34413	0.2	ug/L	0.2	LT	ug/L
Chloroethane	34311	0.2	ug/L	0.2	LT	ug/L
1,1-Dichloroethene	34501	0.2	ug/L	0.2	LT	ug/L
Carbon disulfide	77041	0.4	ug/L	0.4	LT	ug/L
Acetone	81552	2	ug/L	2	LT	ug/L
Methylene chloride	34423	0.2	ug/L	0.2	LT	ug/L

ANALYTE	STORET	DET_LIMIT	DET_L_UNITS	RESULTS	LAB_NOTAT	UNITS
trans-1,2-Dichloroethene	34546	0.2	ug/L	0.2	LT	ug/L
Methyl-tert-butyl-ether (MTBE)	78032	0.2	ug/L	0.2	LT	ug/L
1,1-Dichloroethane	34496	0.2	ug/L	0.2	LT	ug/L
cis-1,2-Dichloroethene	77093	0.2	ug/L	0.2	LT	ug/L
2-Butanone (MEK)	81595	2	ug/L	2	LT	ug/L
Chloroform	32106	0.2	ug/L	0.2	LT	ug/L
1,1,1-Trichloroethane	34506	0.2	ug/L	0.2	LT	ug/L
Carbon tetrachloride	32102	0.2	ug/L	0.2	LT	ug/L
Benzene	34030	0.2	ug/L	0.2	LT	ug/L
1,2-Dichloroethane	34531	0.2	ug/L	0.2	LT	ug/L
Trichloroethene	39180	0.2	ug/L	0.2	LT	ug/L
1,2-Dichloropropane	34541	0.2	ug/L	0.2	LT	ug/L
Bromodichloromethane	32101	0.2	ug/L	0.2	LT	ug/L
cis-1,3-Dichloropropene	34704	0.2	ug/L	0.2	LT	ug/L
4-Methyl-2-pentanone (MIBK)	78133	0.9	ug/L	0.9	LT	ug/L
Toluene	34010	0.2	ug/L	0.2	LT	ug/L
trans-1,3-Dichloropropene	34699	0.2	ug/L	0.2	LT	ug/L
1,1,2-Trichloroethane	34511	0.3	ug/L	0.3	LT	ug/L
Tetrachloroethene	34475	0.2	ug/L	0.2	LT	ug/L
1,3-Dichloropropane	77173	0.2	ug/L	0.2	LT	ug/L
2-Hexanone	77103	1	ug/L	1	LT	ug/L
Dibromochloromethane	32105	0.2	ug/L	0.2	LT	ug/L
Chlorobenzene	34301	0.2	ug/L	0.2	LT	ug/L
Ethylbenzene	78113	0.2	ug/L	0.2	LT	ug/L
m&p-Xylenes	85795	0.4	ug/L	0.4	LT	ug/L
o-Xylene	77135	0.2	ug/L	0.2	LT	ug/L
Styrene	77128	0.2	ug/L	0.2	LT	ug/L
Bromoform	32104	0.2	ug/L	0.2	LT	ug/L
1,1,2,2-Tetrachloroethane	34516	0.2	ug/L	0.2	LT	ug/L
Xylenes (total)	81551	0.3	ug/L	0.3	LT	ug/L

PARAM_NAME	DV_FLAGS	REASON
		Not Validated
MERCURY, TOTAL (UG/L AS HG)		Not Validated
ANTIMONY, TOTAL (UG/L AS SB)		Not Validated
ARSENIC, TOTAL RECOVERABLE IN WATER AS AS		Not Validated
BERYLLIUM, TOTAL (UG/L AS BE)		Not Validated
CADMIUM, TOTAL (UG/L AS CD)		Not Validated
CHROMIUM, TOTAL (UG/L AS CR)		Not Validated
COPPER, TOTAL (UG/L AS CU)		Not Validated
LEAD, TOTAL (UG/L AS PB)		Not Validated
NICKEL, TOTAL (UG/L AS NI)		Not Validated
SELENIUM, TOTAL (UG/L AS SE)		Not Validated
SILVER,POTENTIALLY DISSOLVED WATER MG/L		Not Validated
THALLIUM, TOTAL (UG/L AS TL)		Not Validated
ZINC, TOTAL (UG/L AS ZN)		Not Validated
METHYL CHLORIDE (CHLOROMETHANE) TOTWUG/L		Not Validated
VINYL CHLORIDE-WHOLE WATER SAMPLE-UG/L		Not Validated
METHYL BROMIDE (BROMOMETHANE) TOTWUG/L		Not Validated
CHLOROETHANE TOTWUG/L		Not Validated
1,1-DICHLOROETHYLENE (1,1-DICHLOROETHENE) TOTWUG/L		Not Validated
CARBON DISULFIDE WHOLE WATER,UG/L		Not Validated
ACETONE WHL WATER SMPL UG/L		Not Validated
METHYLENE CHLORIDE TOTWUG/L		Not Validated
TRANS-1,2-DICHLOROETHENE, TOTAL, IN WATER UG/L		Not Validated
PROPANE, 2-METHOXY-2-METHYL- , WATER, WHOLE, UG/L		Not Validated
1,1-DICHLOROETHANE TOTWUG/L		Not Validated
CIS-1,2-DICHLOROETHYLENE WHOLE WATER,UG/L		Not Validated
METHYL ETHYL KETONE (2-BUTANONE) WHOLE WATER UG/L		Not Validated
CHLOROFORM,WHOLE WATER,UG/L		Not Validated
1,1,1-TRICHLOROETHANE TOTWUG/L		Not Validated
CARBON TETRACHLORIDE,WHOLE WATER,UG/L		Not Validated
BENZENE IN WTR SMPLE GC-MS, HEXADECONE EXTR.(UG/L)		Not Validated
1,2-DICHLOROETHANE, WHOLE WATER, UG/L		Not Validated
TRICHLOROETHYLENE (TCE) (TRICHLOROETHENE)WHOLE WTR		Not Validated
1,2-DICHLOROPROPANE TOTWUG/L		Not Validated

PARAM_NAME	DV_FLAGS	REASON
BROMODICHLOROMETHANE,WHOLE WATER,UG/L		Not Validated
CIS-1,3-DICHLOROPROPENE TOTAL IN WATER UG/L		Not Validated
TERBUTHYLAZINE TOTAL WATER UG/L		Not Validated
TOLUENE IN WTR SMPLE GC-MS, HEXADECONE EXTR.(UG/L)		Not Validated
TRANS-1,3-DICHLOROPROPENE TOTAL IN WATER UG/L		Not Validated
1,1,2-TRICHLOROETHANE TOTWUG/L		Not Validated
TETRACHLOROETHYLENE (TETRACHLOROETHENE) (PCE) TOT		Not Validated
PROPANE,TRANS-1,3-DICHLORO-,WTR,WHL,RECOVERBL,UG/L		Not Validated
2-HEXANONE WHOLE WATER,UG/L		Not Validated
DIBROMOCHLOROMETHANE,WHOLE WATER,UG/L		Not Validated
CHLOROBENZENE TOTWUG/L		Not Validated
ETHYLBENZENE TOTWUG/L		Not Validated
XYLENE, META & PARA, WATER, WHOLE		Not Validated
O-XYLENE WHOLE WATER,UG/L		Not Validated
STYRENE WHOLE WATER,UG/L		Not Validated
BROMOFORM,WHOLE WATER,UG/L		Not Validated
1,1,2,2-TETRACHLOROETHANE TOTAL/WATER		Not Validated
XYLENES IN WTR SMPLE GC-MS, HEXADECONE EXTR.(UG/L)		Not Validated
METHYL CHLORIDE (CHLOROMETHANE) TOTWUG/L	J	Continuing calibration %D>20, BS/BSD
VINYL CHLORIDE-WHOLE WATER SAMPLE-UG/L		
METHYL BROMIDE (BROMOMETHANE) TOTWUG/L	J	Continuing calibration %D>20, MS/MSD, BS/BSD
CHLOROETHANE TOTWUG/L		
1,1-DICHLOROETHYLENE (1,1-DICHLOROETHENE) TOTWUG/L		
CARBON DISULFIDE WHOLE WATER,UG/L		
ACETONE WHL WATER SMPL UG/L	R	Init & cont calib RF<0.050, cont calib %D>20, MS/MSD
METHYLENE CHLORIDE TOTWUG/L		
TRANS-1,2-DICHLOROETHENE, TOTAL, IN WATER UG/L		
PROPANE, 2-METHOXY-2-METHYL- , WATER, WHOLE, UG/L		
1,1-DICHLOROETHANE TOTWUG/L		
CIS-1,2-DICHLOROETHYLENE WHOLE WATER,UG/L		
METHYL ETHYL KETONE (2-BUTANONE) WHOLE WATER UG/L	R	Initial & continuing calibration RF<0.050, MS/MSD
CHLOROFORM,WHOLE WATER,UG/L		
1,1,1-TRICHLOROETHANE TOTWUG/L		
CARBON TETRACHLORIDE,WHOLE WATER,UG/L		

PARAM_NAME	DV_FLAGS	REASON
BENZENE IN WTR SMPLE GC-MS, HEXADECONE EXTR.(UG/L)	J	Holding time
1,2-DICHLOROETHANE, WHOLE WATER, UG/L		
TRICHLOROETHYLENE (TCE) (TRICHLOROETHENE)WHOLE WTR		
1,2-DICHLOROPROPANE TOTWUG/L		
BROMODICHLOROMETHANE,WHOLE WATER,UG/L		
CIS-1,3-DICHLOROPROPENE TOTAL IN WATER UG/L		
TERBUTHYLAZINE TOTAL WATER UG/L	R	Initial calibration RF<0.050, MS/MSD
TOLUENE IN WTR SMPLE GC-MS, HEXADECONE EXTR.(UG/L)		
TRANS-1,3-DICHLOROPROPENE TOTAL IN WATER UG/L		
1,1,2-TRICHLOROETHANE TOTWUG/L		
TETRACHLOROETHYLENE (TETRACHLOROETHENE) (PCE) TOT		
PROPANE,TRANS-1,3-DICHLORO-,WTR,WHL,RECOVERBL,UG/L		
2-HEXANONE WHOLE WATER,UG/L	R	Initial & continuing calibration RF<0.050
DIBROMOCHLOROMETHANE,WHOLE WATER,UG/L		
CHLOROBENZENE TOTWUG/L		
ETHYLBENZENE TOTWUG/L		
XYLENE, META & PARA, WATER, WHOLE		
O-XYLENE WHOLE WATER,UG/L		
STYRENE WHOLE WATER,UG/L		
BROMOFORM,WHOLE WATER,UG/L		
1,1,2,2-TETRACHLOROETHANE TOTAL/WATER		
XYLENES IN WTR SMPLE GC-MS, HEXADECONE EXTR.(UG/L)		
METHYL CHLORIDE (CHLOROMETHANE) TOTWUG/L	J	Surrogate, BS/BSD
VINYL CHLORIDE-WHOLE WATER SAMPLE-UG/L	J	Surrogate
METHYL BROMIDE (BROMOMETHANE) TOTWUG/L	J	Surrogate, MS/MSD, BS/BSD
CHLOROETHANE TOTWUG/L	J	Surrogate
1,1-DICHLOROETHYLENE (1,1-DICHLOROETHENE) TOTWUG/L	J	Surrogate
CARBON DISULFIDE WHOLE WATER,UG/L	J	Surrogate
ACETONE WHL WATER SMPL UG/L	R	Init & cont calib RF<0.050, surrog, MS/MSD, BS/BSD
METHYLENE CHLORIDE TOTWUG/L	J	Surrogate
TRANS-1,2-DICHLOROETHENE, TOTAL, IN WATER UG/L	J	Surrogate
PROPANE, 2-METHOXY-2-METHYL- , WATER, WHOLE, UG/L	J	Surrogate
1,1-DICHLOROETHANE TOTWUG/L	J	Surrogate
CIS-1,2-DICHLOROETHYLENE WHOLE WATER,UG/L	J	Surrogate

PARAM_NAME	DV_FLAGS	REASON
METHYL ETHYL KETONE (2-BUTANONE) WHOLE WATER UG/L	R	Continuing calibration RF<0.050 & %D>20, surrogate, MS/MSD
CHLOROFORM,WHOLE WATER,UG/L	J	Surrogate
1,1,1-TRICHLOROETHANE TOTWUG/L	J	Surrogate
CARBON TETRACHLORIDE,WHOLE WATER,UG/L	J	Surrogate
BENZENE IN WTR SMPLE GC-MS, HEXADECONE EXTR.(UG/L)		
1,2-DICHLOROETHANE, WHOLE WATER, UG/L	J	Surrogate
TRICHLOROETHYLENE (TCE) (TRICHLOROETHENE)WHOLE WTR	J	Surrogate
1,2-DICHLOROPROPANE TOTWUG/L	J	Surrogate
BROMODICHLOROMETHANE,WHOLE WATER,UG/L	J	Surrogate
CIS-1,3-DICHLOROPROPENE TOTAL IN WATER UG/L	J	Surrogate
TERBUTHYLAZINE TOTAL WATER UG/L	J	Continuing calibration %D>20, surrogate, BS
TOLUENE IN WTR SMPLE GC-MS, HEXADECONE EXTR.(UG/L)		
TRANS-1,3-DICHLOROPROPENE TOTAL IN WATER UG/L	J	Surrogate
1,1,2-TRICHLOROETHANE TOTWUG/L	J	Surrogate
TETRACHLOROETHYLENE (TETRACHLOROETHENE) (PCE) TOT	J	Surrogate
PROPANE,TRANS-1,3-DICHLORO-,WTR,WHL,RECOVERBL,UG/L	J	Surrogate
2-HEXANONE WHOLE WATER,UG/L	J	Continuing calibration %D>20, surrogate
DIBROMOCHLOROMETHANE,WHOLE WATER,UG/L	J	Surrogate
CHLOROBENZENE TOTWUG/L	J	Surrogate
ETHYLBENZENE TOTWUG/L		
XYLENE, META & PARA, WATER, WHOLE		
O-XYLENE WHOLE WATER,UG/L		
STYRENE WHOLE WATER,UG/L	J	Surrogate
BROMOFORM,WHOLE WATER,UG/L	J	Surrogate
1,1,2,2-TETRACHLOROETHANE TOTAL/WATER	J	Surrogate
XYLENES IN WTR SMPLE GC-MS, HEXADECONE EXTR.(UG/L)		
METHYL CHLORIDE (CHLOROMETHANE) TOTWUG/L	J	Continuing calibration %D>20, BS/BSD
VINYL CHLORIDE-WHOLE WATER SAMPLE-UG/L		
METHYL BROMIDE (BROMOMETHANE) TOTWUG/L	J	Continuing calibration %D>20, MS/MSD, BS/BSD
CHLOROETHANE TOTWUG/L		
1,1-DICHLOROETHYLENE (1,1-DICHLOROETHENE) TOTWUG/L		
CARBON DISULFIDE WHOLE WATER,UG/L		
ACETONE WHL WATER SMPL UG/L	R	Init & cont calib RF<0.050, cont calib %D>20, MS/MSD
METHYLENE CHLORIDE TOTWUG/L		

PARAM_NAME	DV_FLAGS	REASON
TRANS-1,2-DICHLOROETHENE, TOTAL, IN WATER UG/L		
PROPANE, 2-METHOXY-2-METHYL- , WATER, WHOLE, UG/L		
1,1-DICHLOROETHANE TOTWUG/L		
CIS-1,2-DICHLOROETHYLENE WHOLE WATER,UG/L		
METHYL ETHYL KETONE (2-BUTANONE) WHOLE WATER UG/L	R	Initial & continuing calibration RF<0.050
CHLOROFORM,WHOLE WATER,UG/L		
1,1,1-TRICHLOROETHANE TOTWUG/L		
CARBON TETRACHLORIDE,WHOLE WATER,UG/L		
BENZENE IN WTR SMPLE GC-MS, HEXADECONE EXTR.(UG/L)		
1,2-DICHLOROETHANE, WHOLE WATER, UG/L		
TRICHLOROETHYLENE (TCE) (TRICHLOROETHENE)WHOLE WTR		
1,2-DICHLOROPROPANE TOTWUG/L		
BROMODICHLOROMETHANE,WHOLE WATER,UG/L		
CIS-1,3-DICHLOROPROPENE TOTAL IN WATER UG/L		
TERBUTHYLAZINE TOTAL WATER UG/L	R	Initial calibration RF<0.050
TOLUENE IN WTR SMPLE GC-MS, HEXADECONE EXTR.(UG/L)		
TRANS-1,3-DICHLOROPROPENE TOTAL IN WATER UG/L		
1,1,2-TRICHLOROETHANE TOTWUG/L		
TETRACHLOROETHYLENE (TETRACHLOROETHENE) (PCE) TOT		
PROPANE,TRANS-1,3-DICHLORO-,WTR,WHL,RECOVERBL,UG/L		
2-HEXANONE WHOLE WATER,UG/L	R	Initial & continuing calibration RF<0.050
DIBROMOCHLOROMETHANE,WHOLE WATER,UG/L		
CHLOROBENZENE TOTWUG/L		
ETHYLBENZENE TOTWUG/L		
XYLENE, META & PARA, WATER, WHOLE		
O-XYLENE WHOLE WATER,UG/L		
STYRENE WHOLE WATER,UG/L		
BROMOFORM,WHOLE WATER,UG/L		
1,1,2,2-TETRACHLOROETHANE TOTAL/WATER		
XYLENES IN WTR SMPLE GC-MS, HEXADECONE EXTR.(UG/L)		

DEQ_WELL	LAB_NAME	AGENCY	SAMPLE_ID	SAMPLE_TYPE	LAB_ID	SAMPLE_DATE	SAMPLE_TIME	EXT_DATE	ANA_DATE	METHOD
	STL	WESTN	MGL-MW-003-062801	G	204200-001	06/28/2001	1055	07/12/2001	07/12/2001	EPA 8260
	STL	WESTN	MGL-MW-003-062801	G	204200-001	06/28/2001	1055	07/12/2001	07/12/2001	EPA 8260
	STL	WESTN	MGL-MW-003-062801	G	204200-001	06/28/2001	1055	07/12/2001	07/12/2001	EPA 8260
	STL	WESTN	MGL-MW-003-062801	G	204200-001	06/28/2001	1055	07/12/2001	07/12/2001	EPA 8260
	STL	WESTN	MGL-MW-003-062801	G	204200-001	06/28/2001	1055	07/12/2001	07/12/2001	EPA 8260
	STL	WESTN	MGL-MW-003-062801	G	204200-001	06/28/2001	1055	07/12/2001	07/12/2001	EPA 8260
	STL	WESTN	MGL-MW-003-062801	G	204200-001	06/28/2001	1055	07/12/2001	07/12/2001	EPA 8260
	STL	WESTN	MGL-MW-003-062801	G	204200-001	06/28/2001	1055	07/12/2001	07/12/2001	EPA 8260
	STL	WESTN	MGL-MW-003-062801	G	204200-001	06/28/2001	1055	07/12/2001	07/12/2001	EPA 8260
	STL	WESTN	MGL-MW-003-062801	G	204200-001	06/28/2001	1055	07/12/2001	07/12/2001	EPA 8260
	STL	WESTN	MGL-MW-003-062801	G	204200-001	06/28/2001	1055	07/12/2001	07/12/2001	EPA 8260
	STL	WESTN	MGL-MW-003-062801	G	204200-001	06/28/2001	1055	07/12/2001	07/12/2001	EPA 8260
	STL	WESTN	MGL-MW-003-062801	G	204200-001	06/28/2001	1055	07/12/2001	07/12/2001	EPA 8260
	STL	WESTN	MGL-MW-003-062801	G	204200-001	06/28/2001	1055	07/12/2001	07/12/2001	EPA 8260
	STL	WESTN	MGL-MW-003-062801	G	204200-001	06/28/2001	1055	07/12/2001	07/12/2001	EPA 8260
	STL	WESTN	MGL-MW-003-062801	G	204200-001	06/28/2001	1055	07/12/2001	07/12/2001	EPA 8260
	STL	WESTN	MGL-MW-003-062801	G	204200-001	06/28/2001	1055	07/12/2001	07/12/2001	EPA 8260
	STL	WESTN	MGL-MW-003-062801	G	204200-001	06/28/2001	1055	07/12/2001	07/12/2001	EPA 8260
	STL	WESTN	MGL-MW-003-062801	G	204200-001	06/28/2001	1055	07/12/2001	07/12/2001	EPA 8260
	STL	WESTN	MGL-MW-003-062801	G	204200-001	06/28/2001	1055	07/12/2001	07/12/2001	EPA 8260
	STL	WESTN	MGL-MW-003-062801	G	204200-001	06/28/2001	1055	07/12/2001	07/12/2001	EPA 8260
	STL	WESTN	MGL-MW-003-062801	G	204200-001	06/28/2001	1055	07/12/2001	07/12/2001	EPA 8260
	STL	WESTN	MGL-MW-003-062801	G	204200-001	06/28/2001	1055	07/12/2001	07/12/2001	EPA 8260
	STL	WESTN	MGL-MW-003-062801	G	204200-001	06/28/2001	1055	07/12/2001	07/12/2001	EPA 8260
	STL	WESTN	MGL-MW-003-062801	G	204200-001	06/28/2001	1055	07/12/2001	07/12/2001	EPA 8260
	STL	WESTN	MGL-MW-003-062801	G	204200-001	06/28/2001	1055	07/12/2001	07/12/2001	EPA 8260
	STL	WESTN	MGL-MW-003-062801	G	204200-001	06/28/2001	1055	07/12/2001	07/12/2001	EPA 8260
	STL	WESTN	MGL-MW-003-062801	G	204200-001	06/28/2001	1055	07/12/2001	07/12/2001	EPA 8260
	STL	WESTN	MGL-MW-003-062801	G	204200-001	06/28/2001	1055	07/12/2001	07/12/2001	EPA 8260
	STL	WESTN	MGL-MW-003-062801	G	204200-001	06/28/2001	1055	07/12/2001	07/12/2001	EPA 8260
	STL	WESTN	MGL-MW-003-062801	G	204200-001	06/28/2001	1055	07/12/2001	07/12/2001	EPA 8260
	STL	WESTN	MGL-MW-003-062801	G	204200-001	06/28/2001	1055	07/12/2001	07/12/2001	EPA 8260

	STL	WESTN	MGL-MW-003-062801	G	204200-001	06/28/2001	1055	07/12/2001	07/12/2001	EPA 8260
	STL	WESTN	MGL-MW-003-062801	G	204200-001	06/28/2001	1055	07/12/2001	07/12/2001	EPA 8260
	STL	WESTN	MGL-MW-003-062801	G	204200-001	06/28/2001	1055	07/12/2001	07/12/2001	EPA 8260
	STL	WESTN	MGL-MW-003-062801	G	204200-001	06/28/2001	1055	07/12/2001	07/12/2001	EPA 8260
	STL	WESTN	Trip Blank	B	204200-002	06/28/2001	1200	07/13/2001	07/13/2001	EPA 8260
	STL	WESTN	Trip Blank	B	204200-002	06/28/2001	1200	07/13/2001	07/13/2001	EPA 8260
	STL	WESTN	Trip Blank	B	204200-002	06/28/2001	1200	07/13/2001	07/13/2001	EPA 8260
	STL	WESTN	Trip Blank	B	204200-002	06/28/2001	1200	07/13/2001	07/13/2001	EPA 8260
	STL	WESTN	Trip Blank	B	204200-002	06/28/2001	1200	07/13/2001	07/13/2001	EPA 8260
	STL	WESTN	Trip Blank	B	204200-002	06/28/2001	1200	07/13/2001	07/13/2001	EPA 8260
	STL	WESTN	Trip Blank	B	204200-002	06/28/2001	1200	07/13/2001	07/13/2001	EPA 8260
	STL	WESTN	Trip Blank	B	204200-002	06/28/2001	1200	07/13/2001	07/13/2001	EPA 8260
	STL	WESTN	Trip Blank	B	204200-002	06/28/2001	1200	07/13/2001	07/13/2001	EPA 8260
	STL	WESTN	Trip Blank	B	204200-002	06/28/2001	1200	07/13/2001	07/13/2001	EPA 8260
	STL	WESTN	Trip Blank	B	204200-002	06/28/2001	1200	07/13/2001	07/13/2001	EPA 8260
	STL	WESTN	Trip Blank	B	204200-002	06/28/2001	1200	07/13/2001	07/13/2001	EPA 8260
	STL	WESTN	Trip Blank	B	204200-002	06/28/2001	1200	07/13/2001	07/13/2001	EPA 8260
	STL	WESTN	Trip Blank	B	204200-002	06/28/2001	1200	07/13/2001	07/13/2001	EPA 8260
	STL	WESTN	Trip Blank	B	204200-002	06/28/2001	1200	07/13/2001	07/13/2001	EPA 8260
	STL	WESTN	Trip Blank	B	204200-002	06/28/2001	1200	07/13/2001	07/13/2001	EPA 8260
	STL	WESTN	Trip Blank	B	204200-002	06/28/2001	1200	07/13/2001	07/13/2001	EPA 8260
	STL	WESTN	Trip Blank	B	204200-002	06/28/2001	1200	07/13/2001	07/13/2001	EPA 8260
	STL	WESTN	Trip Blank	B	204200-002	06/28/2001	1200	07/13/2001	07/13/2001	EPA 8260
	STL	WESTN	Trip Blank	B	204200-002	06/28/2001	1200	07/13/2001	07/13/2001	EPA 8260
	STL	WESTN	Trip Blank	B	204200-002	06/28/2001	1200	07/13/2001	07/13/2001	EPA 8260
	STL	WESTN	Trip Blank	B	204200-002	06/28/2001	1200	07/13/2001	07/13/2001	EPA 8260
	STL	WESTN	Trip Blank	B	204200-002	06/28/2001	1200	07/13/2001	07/13/2001	EPA 8260
	STL	WESTN	Trip Blank	B	204200-002	06/28/2001	1200	07/13/2001	07/13/2001	EPA 8260
	STL	WESTN	Trip Blank	B	204200-002	06/28/2001	1200	07/13/2001	07/13/2001	EPA 8260
	STL	WESTN	Trip Blank	B	204200-002	06/28/2001	1200	07/13/2001	07/13/2001	EPA 8260
	STL	WESTN	Trip Blank	B	204200-002	06/28/2001	1200	07/13/2001	07/13/2001	EPA 8260
	STL	WESTN	Trip Blank	B	204200-002	06/28/2001	1200	07/13/2001	07/13/2001	EPA 8260

	STL	WESTN	Trip Blank	B	204200-002	06/28/2001	1200	07/13/2001	07/13/2001	EPA 8260
	STL	WESTN	Trip Blank	B	204200-002	06/28/2001	1200	07/13/2001	07/13/2001	EPA 8260
	STL	WESTN	Trip Blank	B	204200-002	06/28/2001	1200	07/13/2001	07/13/2001	EPA 8260
	STL	WESTN	Trip Blank	B	204200-002	06/28/2001	1200	07/13/2001	07/13/2001	EPA 8260
	STL	WESTN	Trip Blank	B	204200-002	06/28/2001	1200	07/13/2001	07/13/2001	EPA 8260
	STL	WESTN	Trip Blank	B	204200-002	06/28/2001	1200	07/13/2001	07/13/2001	EPA 8260
	STL	WESTN	Trip Blank	B	204200-002	06/28/2001	1200	07/13/2001	07/13/2001	EPA 8260
	STL	WESTN	MGL-MW-002-062801	G	204200-003	06/28/2001	1245	07/12/2001	07/12/2001	EPA 8260
	STL	WESTN	MGL-MW-002-062801	G	204200-003	06/28/2001	1245	07/12/2001	07/12/2001	EPA 8260
	STL	WESTN	MGL-MW-002-062801	G	204200-003	06/28/2001	1245	07/12/2001	07/12/2001	EPA 8260
	STL	WESTN	MGL-MW-002-062801	G	204200-003	06/28/2001	1245	07/12/2001	07/12/2001	EPA 8260
	STL	WESTN	MGL-MW-002-062801	G	204200-003	06/28/2001	1245	07/12/2001	07/12/2001	EPA 8260
	STL	WESTN	MGL-MW-002-062801	G	204200-003	06/28/2001	1245	07/12/2001	07/12/2001	EPA 8260
	STL	WESTN	MGL-MW-002-062801	G	204200-003	06/28/2001	1245	07/12/2001	07/12/2001	EPA 8260
	STL	WESTN	MGL-MW-002-062801	G	204200-003	06/28/2001	1245	07/12/2001	07/12/2001	EPA 8260
	STL	WESTN	MGL-MW-002-062801	G	204200-003	06/28/2001	1245	07/12/2001	07/12/2001	EPA 8260
	STL	WESTN	MGL-MW-002-062801	G	204200-003	06/28/2001	1245	07/12/2001	07/12/2001	EPA 8260
	STL	WESTN	MGL-MW-002-062801	G	204200-003	06/28/2001	1245	07/12/2001	07/12/2001	EPA 8260
	STL	WESTN	MGL-MW-002-062801	G	204200-003	06/28/2001	1245	07/12/2001	07/12/2001	EPA 8260
	STL	WESTN	MGL-MW-002-062801	G	204200-003	06/28/2001	1245	07/12/2001	07/12/2001	EPA 8260
	STL	WESTN	MGL-MW-002-062801	G	204200-003	06/28/2001	1245	07/12/2001	07/12/2001	EPA 8260
	STL	WESTN	MGL-MW-002-062801	G	204200-003	06/28/2001	1245	07/13/2001	07/13/2001	EPA 8260
	STL	WESTN	MGL-MW-002-062801	G	204200-003	06/28/2001	1245	07/12/2001	07/12/2001	EPA 8260
	STL	WESTN	MGL-MW-002-062801	G	204200-003	06/28/2001	1245	07/12/2001	07/12/2001	EPA 8260
	STL	WESTN	MGL-MW-002-062801	G	204200-003	06/28/2001	1245	07/12/2001	07/12/2001	EPA 8260
	STL	WESTN	MGL-MW-002-062801	G	204200-003	06/28/2001	1245	07/12/2001	07/12/2001	EPA 8260
	STL	WESTN	MGL-MW-002-062801	G	204200-003	06/28/2001	1245	07/12/2001	07/12/2001	EPA 8260
	STL	WESTN	MGL-MW-002-062801	G	204200-003	06/28/2001	1245	07/12/2001	07/12/2001	EPA 8260
	STL	WESTN	MGL-MW-002-062801	G	204200-003	06/28/2001	1245	07/12/2001	07/12/2001	EPA 8260
	STL	WESTN	MGL-MW-002-062801	G	204200-003	06/28/2001	1245	07/12/2001	07/12/2001	EPA 8260
	STL	WESTN	MGL-MW-002-062801	G	204200-003	06/28/2001	1245	07/12/2001	07/12/2001	EPA 8260
	STL	WESTN	MGL-MW-002-062801	G	204200-003	06/28/2001	1245	07/12/2001	07/12/2001	EPA 8260
	STL	WESTN	MGL-MW-002-062801	G	204200-003	06/28/2001	1245	07/12/2001	07/12/2001	EPA 8260

	STL	WESTN	MGL-MW-002-062801	G	204200-003	06/28/2001	1245	07/12/2001	07/12/2001	EPA 8260
	STL	WESTN	MGL-MW-002-062801	G	204200-003	06/28/2001	1245	07/12/2001	07/12/2001	EPA 8260
	STL	WESTN	MGL-MW-002-062801	G	204200-003	06/28/2001	1245	07/12/2001	07/12/2001	EPA 8260
	STL	WESTN	MGL-MW-002-062801	G	204200-003	06/28/2001	1245	07/12/2001	07/12/2001	EPA 8260
	STL	WESTN	MGL-MW-002-062801	G	204200-003	06/28/2001	1245	07/12/2001	07/12/2001	EPA 8260
	STL	WESTN	MGL-MW-002-062801	G	204200-003	06/28/2001	1245	07/12/2001	07/12/2001	EPA 8260
	STL	WESTN	MGL-MW-002-062801	G	204200-003	06/28/2001	1245	07/12/2001	07/12/2001	EPA 8260
	STL	WESTN	MGL-MW-002-062801	G	204200-003	06/28/2001	1245	07/12/2001	07/12/2001	EPA 8260
	STL	WESTN	MGL-MW-002-062801	G	204200-003	06/28/2001	1245	07/12/2001	07/12/2001	EPA 8260
	STL	WESTN	MGL-MW-002-062801	G	204200-003	06/28/2001	1245	07/12/2001	07/12/2001	EPA 8260
	STL	WESTN	MGL-MW-001-062801	G	204200-004	06/28/2001	1505	07/12/2001	07/12/2001	EPA 8260
	STL	WESTN	MGL-MW-001-062801	G	204200-004	06/28/2001	1505	07/12/2001	07/12/2001	EPA 8260
	STL	WESTN	MGL-MW-001-062801	G	204200-004	06/28/2001	1505	07/12/2001	07/12/2001	EPA 8260
	STL	WESTN	MGL-MW-001-062801	G	204200-004	06/28/2001	1505	07/12/2001	07/12/2001	EPA 8260
	STL	WESTN	MGL-MW-001-062801	G	204200-004	06/28/2001	1505	07/12/2001	07/12/2001	EPA 8260
	STL	WESTN	MGL-MW-001-062801	G	204200-004	06/28/2001	1505	07/12/2001	07/12/2001	EPA 8260
	STL	WESTN	MGL-MW-001-062801	G	204200-004	06/28/2001	1505	07/12/2001	07/12/2001	EPA 8260
	STL	WESTN	MGL-MW-001-062801	G	204200-004	06/28/2001	1505	07/12/2001	07/12/2001	EPA 8260
	STL	WESTN	MGL-MW-001-062801	G	204200-004	06/28/2001	1505	07/12/2001	07/12/2001	EPA 8260
	STL	WESTN	MGL-MW-001-062801	G	204200-004	06/28/2001	1505	07/12/2001	07/12/2001	EPA 8260
	STL	WESTN	MGL-MW-001-062801	G	204200-004	06/28/2001	1505	07/12/2001	07/12/2001	EPA 8260
	STL	WESTN	MGL-MW-001-062801	G	204200-004	06/28/2001	1505	07/12/2001	07/12/2001	EPA 8260
	STL	WESTN	MGL-MW-001-062801	G	204200-004	06/28/2001	1505	07/12/2001	07/12/2001	EPA 8260
	STL	WESTN	MGL-MW-001-062801	G	204200-004	06/28/2001	1505	07/13/2001	07/13/2001	EPA 8260
	STL	WESTN	MGL-MW-001-062801	G	204200-004	06/28/2001	1505	07/12/2001	07/12/2001	EPA 8260
	STL	WESTN	MGL-MW-001-062801	G	204200-004	06/28/2001	1505	07/12/2001	07/12/2001	EPA 8260
	STL	WESTN	MGL-MW-001-062801	G	204200-004	06/28/2001	1505	07/12/2001	07/12/2001	EPA 8260
	STL	WESTN	MGL-MW-001-062801	G	204200-004	06/28/2001	1505	07/12/2001	07/12/2001	EPA 8260
	STL	WESTN	MGL-MW-001-062801	G	204200-004	06/28/2001	1505	07/12/2001	07/12/2001	EPA 8260
	STL	WESTN	MGL-MW-001-062801	G	204200-004	06/28/2001	1505	07/12/2001	07/12/2001	EPA 8260
	STL	WESTN	MGL-MW-001-062801	G	204200-004	06/28/2001	1505	07/12/2001	07/12/2001	EPA 8260
	STL	WESTN	MGL-MW-001-062801	G	204200-004	06/28/2001	1505	07/12/2001	07/12/2001	EPA 8260

	STL	WESTN	MGL-MW-001-062801	G	204200-004	06/28/2001	1505	07/12/2001	07/12/2001	EPA 8260
	STL	WESTN	MGL-MW-001-062801	G	204200-004	06/28/2001	1505	07/12/2001	07/12/2001	EPA 8260
	STL	WESTN	MGL-MW-001-062801	G	204200-004	06/28/2001	1505	07/12/2001	07/12/2001	EPA 8260
	STL	WESTN	MGL-MW-001-062801	G	204200-004	06/28/2001	1505	07/12/2001	07/12/2001	EPA 8260
	STL	WESTN	MGL-MW-001-062801	G	204200-004	06/28/2001	1505	07/12/2001	07/12/2001	EPA 8260
	STL	WESTN	MGL-MW-001-062801	G	204200-004	06/28/2001	1505	07/12/2001	07/12/2001	EPA 8260
	STL	WESTN	MGL-MW-001-062801	G	204200-004	06/28/2001	1505	07/12/2001	07/12/2001	EPA 8260
	STL	WESTN	MGL-MW-001-062801	G	204200-004	06/28/2001	1505	07/12/2001	07/12/2001	EPA 8260
	STL	WESTN	MGL-MW-001-062801	G	204200-004	06/28/2001	1505	07/12/2001	07/12/2001	EPA 8260
	STL	WESTN	MGL-MW-001-062801	G	204200-004	06/28/2001	1505	07/12/2001	07/12/2001	EPA 8260
	STL	WESTN	MGL-MW-001-062801	G	204200-004	06/28/2001	1505	07/12/2001	07/12/2001	EPA 8260
	STL	WESTN	MGL-MW-001-062801	G	204200-004	06/28/2001	1505	07/12/2001	07/12/2001	EPA 8260
	STL	WESTN	MGL-MW-001-062801	G	204200-004	06/28/2001	1505	07/12/2001	07/12/2001	EPA 8260

ANALYTE	STORET	DET_LIMIT	DET_L_UNITS	RESULTS	LAB_NOTAT	UNITS
Chloromethane	34418	0.2	ug/L	0.2	LT	ug/L
Vinyl chloride	39175	0.2	ug/L	0.2	LT	ug/L
Bromomethane	34413	0.2	ug/L	0.2	LT	ug/L
Chloroethane	34311	0.2	ug/L	0.2	LT	ug/L
1,1-Dichloroethene	34501	0.2	ug/L	1		ug/L
Carbon disulfide	77041	0.4	ug/L	0.4	LT	ug/L
Acetone	81552	2	ug/L	3		ug/L
Methylene chloride	34423	0.2	ug/L	0.2	LT	ug/L
trans-1,2-Dichloroethene	34546	0.2	ug/L	0.2	LT	ug/L
Methyl-tert-butyl-ether (MTBE)	78032	0.2	ug/L	0.2	LT	ug/L
1,1-Dichloroethane	34496	0.2	ug/L	0.2	LT	ug/L
cis-1,2-Dichloroethene	77093	0.2	ug/L	0.2	LT	ug/L
2-Butanone (MEK)	81595	2	ug/L	2	LT	ug/L
Chloroform	32106	0.2	ug/L	0.2	LT	ug/L
1,1,1-Trichloroethane	34506	0.2	ug/L	0.2	LT	ug/L
Carbon tetrachloride	32102	0.2	ug/L	0.2	LT	ug/L
Benzene	34030	0.2	ug/L	0.5	J	ug/L
1,2-Dichloroethane	34531	0.2	ug/L	1		ug/L
Trichloroethene	39180	0.2	ug/L	8		ug/L
1,2-Dichloropropane	34541	0.2	ug/L	0.2	LT	ug/L
Bromodichloromethane	32101	0.2	ug/L	0.2	LT	ug/L
cis-1,3-Dichloropropene	34704	0.2	ug/L	0.2	LT	ug/L
4-Methyl-2-pentanone (MIBK)	78133	0.9	ug/L	0.9	LT	ug/L
Toluene	34010	0.2	ug/L	0.2	LT	ug/L
trans-1,3-Dichloropropene	34699	0.2	ug/L	0.2	LT	ug/L
1,1,2-Trichloroethane	34511	0.3	ug/L	0.3	LT	ug/L
Tetrachloroethene	34475	0.2	ug/L	0.2	LT	ug/L
1,3-Dichloropropane	77173	0.2	ug/L	0.2	LT	ug/L
2-Hexanone	77103	1	ug/L	1	LT	ug/L
Dibromochloromethane	32105	0.2	ug/L	0.2	LT	ug/L
Chlorobenzene	34301	0.2	ug/L	0.2	LT	ug/L
Ethylbenzene	78113	0.2	ug/L	0.2	LT	ug/L
m&p-Xylenes	85795	0.4	ug/L	0.4	LT	ug/L
o-Xylene	77135	0.2	ug/L	0.2	LT	ug/L

Styrene	77128	0.2	ug/L	0.2	LT	ug/L
Bromoform	32104	0.2	ug/L	0.2	LT	ug/L
1,1,2,2-Tetrachloroethane	34516	0.2	ug/L	0.2	LT	ug/L
Xylenes (total)	81551	0.3	ug/L	0.3	LT	ug/L
Chloromethane	34418	0.2	ug/L	0.2	LT	ug/L
Vinyl chloride	39175	0.2	ug/L	0.2	LT	ug/L
Bromomethane	34413	0.2	ug/L	0.2	LT	ug/L
Chloroethane	34311	0.2	ug/L	0.2	LT	ug/L
1,1-Dichloroethene	34501	0.2	ug/L	0.2	LT	ug/L
Carbon disulfide	77041	0.4	ug/L	0.4	LT	ug/L
Acetone	81552	2	ug/L	2	LT	ug/L
Methylene chloride	34423	0.2	ug/L	0.5		ug/L
trans-1,2-Dichloroethene	34546	0.2	ug/L	0.2	LT	ug/L
Methyl-tert-butyl-ether (MTBE)	78032	0.2	ug/L	0.2	LT	ug/L
1,1-Dichloroethane	34496	0.2	ug/L	0.2	LT	ug/L
cis-1,2-Dichloroethene	77093	0.2	ug/L	0.2	LT	ug/L
2-Butanone (MEK)	81595	2	ug/L	2	LT	ug/L
Chloroform	32106	0.2	ug/L	0.2	LT	ug/L
1,1,1-Trichloroethane	34506	0.2	ug/L	0.2	LT	ug/L
Carbon tetrachloride	32102	0.2	ug/L	0.2	LT	ug/L
Benzene	34030	0.2	ug/L	0.2	LT	ug/L
1,2-Dichloroethane	34531	0.2	ug/L	0.2	LT	ug/L
Trichloroethene	39180	0.2	ug/L	0.2	LT	ug/L
1,2-Dichloropropane	34541	0.2	ug/L	0.2	LT	ug/L
Bromodichloromethane	32101	0.2	ug/L	0.2	LT	ug/L
cis-1,3-Dichloropropene	34704	0.2	ug/L	0.2	LT	ug/L
4-Methyl-2-pentanone (MIBK)	78133	0.9	ug/L	0.9	LT	ug/L
Toluene	34010	0.2	ug/L	0.2	LT	ug/L
trans-1,3-Dichloropropene	34699	0.2	ug/L	0.2	LT	ug/L
1,1,2-Trichloroethane	34511	0.3	ug/L	0.3	LT	ug/L
Tetrachloroethene	34475	0.2	ug/L	0.2	LT	ug/L
1,3-Dichloropropane	77173	0.2	ug/L	0.2	LT	ug/L
2-Hexanone	77103	1	ug/L	1	LT	ug/L
Dibromochloromethane	32105	0.2	ug/L	0.2	LT	ug/L
Chlorobenzene	34301	0.2	ug/L	0.2	LT	ug/L

Ethylbenzene	78113	0.2	ug/L	0.2	LT	ug/L
m&p-Xylenes	85795	0.4	ug/L	0.4	LT	ug/L
o-Xylene	77135	0.2	ug/L	0.2	LT	ug/L
Styrene	77128	0.2	ug/L	0.2	LT	ug/L
Bromoform	32104	0.2	ug/L	0.2	LT	ug/L
1,1,2,2-Tetrachloroethane	34516	0.2	ug/L	0.2	LT	ug/L
Xylenes (total)	81551	0.3	ug/L	0.3	LT	ug/L
Chloromethane	34418	0.2	ug/L	1		ug/L
Vinyl chloride	39175	0.2	ug/L	0.2	LT	ug/L
Bromomethane	34413	0.2	ug/L	0.2	LT	ug/L
Chloroethane	34311	0.2	ug/L	0.2	LT	ug/L
1,1-Dichloroethene	34501	0.2	ug/L	0.2	LT	ug/L
Carbon disulfide	77041	0.4	ug/L	0.4	LT	ug/L
Acetone	81552	2	ug/L	2	LT	ug/L
Methylene chloride	34423	0.2	ug/L	0.2	LT	ug/L
trans-1,2-Dichloroethene	34546	0.2	ug/L	0.2	LT	ug/L
Methyl-tert-butyl-ether (MTBE)	78032	0.2	ug/L	0.2	LT	ug/L
1,1-Dichloroethane	34496	0.2	ug/L	0.2	LT	ug/L
cis-1,2-Dichloroethene	77093	0.2	ug/L	0.2	LT	ug/L
2-Butanone (MEK)	81595	2	ug/L	2	LT	ug/L
Chloroform	32106	0.2	ug/L	0.8		ug/L
1,1,1-Trichloroethane	34506	0.2	ug/L	0.2	LT	ug/L
Carbon tetrachloride	32102	0.2	ug/L	0.2	LT	ug/L
Benzene	34030	2	ug/L	170		ug/L
1,2-Dichloroethane	34531	0.2	ug/L	25		ug/L
Trichloroethene	39180	0.2	ug/L	9		ug/L
1,2-Dichloropropane	34541	0.2	ug/L	0.2	LT	ug/L
Bromodichloromethane	32101	0.2	ug/L	0.2	LT	ug/L
cis-1,3-Dichloropropene	34704	0.2	ug/L	0.2	LT	ug/L
4-Methyl-2-pentanone (MIBK)	78133	0.9	ug/L	0.9	LT	ug/L
Toluene	34010	0.2	ug/L	0.2	LT	ug/L
trans-1,3-Dichloropropene	34699	0.2	ug/L	0.2	LT	ug/L
1,1,2-Trichloroethane	34511	0.3	ug/L	0.3	LT	ug/L
Tetrachloroethene	34475	0.2	ug/L	0.6		ug/L
1,3-Dichloropropane	77173	0.2	ug/L	0.2	LT	ug/L

2-Hexanone	77103	1	ug/L	1	LT	ug/L
Dibromochloromethane	32105	0.2	ug/L	0.2	LT	ug/L
Chlorobenzene	34301	0.2	ug/L	0.2	LT	ug/L
Ethylbenzene	78113	0.2	ug/L	0.2	LT	ug/L
m&p-Xylenes	85795	0.4	ug/L	0.4	LT	ug/L
o-Xylene	77135	0.2	ug/L	4		ug/L
Styrene	77128	0.2	ug/L	0.2	LT	ug/L
Bromoform	32104	0.2	ug/L	0.2	LT	ug/L
1,1,2,2-Tetrachloroethane	34516	0.2	ug/L	0.2	LT	ug/L
Xylenes (total)	81551	0.3	ug/L	4		ug/L
Chloromethane	34418	0.2	ug/L	0.9		ug/L
Vinyl chloride	39175	0.2	ug/L	0.2	LT	ug/L
Bromomethane	34413	0.2	ug/L	0.2	LT	ug/L
Chloroethane	34311	0.2	ug/L	0.2	LT	ug/L
1,1-Dichloroethene	34501	0.2	ug/L	0.6		ug/L
Carbon disulfide	77041	0.4	ug/L	0.4	LT	ug/L
Acetone	81552	2	ug/L	2	LT	ug/L
Methylene chloride	34423	0.2	ug/L	0.2	LT	ug/L
trans-1,2-Dichloroethene	34546	0.2	ug/L	0.2	LT	ug/L
Methyl-tert-butyl-ether (MTBE)	78032	0.2	ug/L	0.2	LT	ug/L
1,1-Dichloroethane	34496	0.2	ug/L	0.2	LT	ug/L
cis-1,2-Dichloroethene	77093	0.2	ug/L	0.2	LT	ug/L
2-Butanone (MEK)	81595	2	ug/L	2	LT	ug/L
Chloroform	32106	0.2	ug/L	0.6		ug/L
1,1,1-Trichloroethane	34506	0.2	ug/L	0.2	LT	ug/L
Carbon tetrachloride	32102	0.2	ug/L	0.2	LT	ug/L
Benzene	34030	1	ug/L	59		ug/L
1,2-Dichloroethane	34531	0.2	ug/L	17		ug/L
Trichloroethene	39180	0.2	ug/L	5		ug/L
1,2-Dichloropropane	34541	0.2	ug/L	0.2	LT	ug/L
Bromodichloromethane	32101	0.2	ug/L	0.2	LT	ug/L
cis-1,3-Dichloropropene	34704	0.2	ug/L	0.2	LT	ug/L
4-Methyl-2-pentanone (MIBK)	78133	0.9	ug/L	0.9	LT	ug/L
Toluene	34010	0.2	ug/L	0.2	LT	ug/L
trans-1,3-Dichloropropene	34699	0.2	ug/L	0.2	LT	ug/L

1,1,2-Trichloroethane	34511	0.3	ug/L	0.3	LT	ug/L
Tetrachloroethene	34475	0.2	ug/L	0.3	J	ug/L
1,3-Dichloropropane	77173	0.2	ug/L	0.2	LT	ug/L
2-Hexanone	77103	1	ug/L	1	LT	ug/L
Dibromochloromethane	32105	0.2	ug/L	0.2	LT	ug/L
Chlorobenzene	34301	0.2	ug/L	0.2	LT	ug/L
Ethylbenzene	78113	0.2	ug/L	0.2	LT	ug/L
m&p-Xylenes	85795	0.4	ug/L	0.4	LT	ug/L
o-Xylene	77135	0.2	ug/L	4		ug/L
Styrene	77128	0.2	ug/L	0.2	LT	ug/L
Bromoform	32104	0.2	ug/L	0.2	LT	ug/L
1,1,2,2-Tetrachloroethane	34516	0.2	ug/L	0.2	LT	ug/L
Xylenes (total)	81551	0.3	ug/L	4		ug/L

PARAM_NAME	DV_FLAGS	REASON
METHYL CHLORIDE (CHLOROMETHANE) TOTWUG/L	J	Surrogate
VINYL CHLORIDE-WHOLE WATER SAMPLE-UG/L	J	Surrogate
METHYL BROMIDE (BROMOMETHANE) TOTWUG/L	J	Surrogate
CHLOROETHANE TOTWUG/L	J	Surrogate
1,1-DICHLOROETHYLENE (1,1-DICHLOROETHENE) TOTWUG/L	J	Surrogate
CARBON DISULFIDE WHOLE WATER,UG/L	J	Surrogate
ACETONE WHL WATER SMPL UG/L	NJ	Init & cont calib RF<0.050, cont calib %D>20, surrog, peak ID
METHYLENE CHLORIDE TOTWUG/L	J	Surrogate
TRANS-1,2-DICHLOROETHENE, TOTAL, IN WATER UG/L	J	Surrogate
PROPANE, 2-METHOXY-2-METHYL- , WATER, WHOLE, UG/L	J	Surrogate
1,1-DICHLOROETHANE TOTWUG/L	J	Surrogate
CIS-1,2-DICHLOROETHYLENE WHOLE WATER,UG/L	J	Surrogate
METHYL ETHYL KETONE (2-BUTANONE) WHOLE WATER UG/L	J	Initial & continuing calibration RF<0.050, Surrogate
CHLOROFORM,WHOLE WATER,UG/L	J	Surrogate
1,1,1-TRICHLOROETHANE TOTWUG/L	J	Surrogate
CARBON TETRACHLORIDE,WHOLE WATER,UG/L	J	Surrogate
BENZENE IN WTR SMPLE GC-MS, HEXADECONE EXTR.(UG/L)	J	Surrogate, value <RL
1,2-DICHLOROETHANE, WHOLE WATER, UG/L	J	Surrogate
TRICHLOROETHYLENE (TCE) (TRICHLOROETHENE)WHOLE WTR	J	Surrogate
1,2-DICHLOROPROPANE TOTWUG/L	J	Surrogate
BROMODICHLOROMETHANE,WHOLE WATER,UG/L	J	Surrogate
CIS-1,3-DICHLOROPROPENE TOTAL IN WATER UG/L	J	Surrogate
TERBUTHYLAZINE TOTAL WATER UG/L	J	Surrogate
TOLUENE IN WTR SMPLE GC-MS, HEXADECONE EXTR.(UG/L)	J	Surrogate
TRANS-1,3-DICHLOROPROPENE TOTAL IN WATER UG/L	J	Surrogate
1,1,2-TRICHLOROETHANE TOTWUG/L	J	Surrogate
TETRACHLOROETHYLENE (TETRACHLOROETHENE) (PCE) TOT	J	Surrogate
PROPANE,TRANS-1,3-DICHLORO-,WTR,WHL,RECOVERBL,UG/L	J	Surrogate
2-HEXANONE WHOLE WATER,UG/L	J	Initial calibration RF<0.050, Surrogate
DIBROMOCHLOROMETHANE,WHOLE WATER,UG/L	J	Surrogate
CHLOROBENZENE TOTWUG/L	J	Surrogate
ETHYLBENZENE TOTWUG/L	J	Surrogate
XYLENE, META & PARA, WATER, WHOLE	J	Surrogate
O-XYLENE WHOLE WATER,UG/L	J	Surrogate

STYRENE WHOLE WATER,UG/L	J	Surrogate, MS/MSD
BROMOFORM,WHOLE WATER,UG/L	J	Surrogate
1,1,2,2-TETRACHLOROETHANE TOTAL/WATER	J	Surrogate
XYLENES IN WTR SMPLE GC-MS, HEXADECONE EXTR.(UG/L)	J	Surrogate
METHYL CHLORIDE (CHLOROMETHANE) TOTWUG/L	J	Continuing calibration %D>20, MS/MSD, BS/BSD
VINYL CHLORIDE-WHOLE WATER SAMPLE-UG/L		
METHYL BROMIDE (BROMOMETHANE) TOTWUG/L	J	Continuing calibration %D>20
CHLOROETHANE TOTWUG/L		
1,1-DICHLOROETHYLENE (1,1-DICHLOROETHENE) TOTWUG/L		
CARBON DISULFIDE WHOLE WATER,UG/L		
ACETONE WHL WATER SMPL UG/L	R	Initial & continuing calibration RF<0.050
METHYLENE CHLORIDE TOTWUG/L		
TRANS-1,2-DICHLOROETHENE, TOTAL, IN WATER UG/L		
PROPANE, 2-METHOXY-2-METHYL- , WATER, WHOLE, UG/L		
1,1-DICHLOROETHANE TOTWUG/L		
CIS-1,2-DICHLOROETHYLENE WHOLE WATER,UG/L		
METHYL ETHYL KETONE (2-BUTANONE) WHOLE WATER UG/L	R	Continuing calibration RF<0.050, BS/BSD
CHLOROFORM,WHOLE WATER,UG/L		
1,1,1-TRICHLOROETHANE TOTWUG/L		
CARBON TETRACHLORIDE,WHOLE WATER,UG/L		
BENZENE IN WTR SMPLE GC-MS, HEXADECONE EXTR.(UG/L)		
1,2-DICHLOROETHANE, WHOLE WATER, UG/L		
TRICHLOROETHYLENE (TCE) (TRICHLOROETHENE)WHOLE WTR		
1,2-DICHLOROPROPANE TOTWUG/L		
BROMODICHLOROMETHANE,WHOLE WATER,UG/L		
CIS-1,3-DICHLOROPROPENE TOTAL IN WATER UG/L		
TERBUTHYLAZINE TOTAL WATER UG/L	J	Continuing calibration %D>20, MS/MSD, BS/BSD
TOLUENE IN WTR SMPLE GC-MS, HEXADECONE EXTR.(UG/L)		
TRANS-1,3-DICHLOROPROPENE TOTAL IN WATER UG/L		
1,1,2-TRICHLOROETHANE TOTWUG/L		
TETRACHLOROETHYLENE (TETRACHLOROETHENE) (PCE) TOT		
PROPANE,TRANS-1,3-DICHLORO-,WTR,WHL,RECOVERBL,UG/L		
2-HEXANONE WHOLE WATER,UG/L	J	Continuing calibration %D>20, MS/MSD, BS/BSD
DIBROMOCHLOROMETHANE,WHOLE WATER,UG/L		
CHLOROBENZENE TOTWUG/L		

ETHYLBENZENE TOTWUG/L		
XYLENE, META & PARA, WATER, WHOLE		
O-XYLENE WHOLE WATER,UG/L		
STYRENE WHOLE WATER,UG/L		
BROMOFORM,WHOLE WATER,UG/L		
1,1,2,2-TETRACHLOROETHANE TOTAL/WATER		
XYLENES IN WTR SMPLE GC-MS, HEXADECONE EXTR.(UG/L)		
METHYL CHLORIDE (CHLOROMETHANE) TOTWUG/L	J	Continuing calibration %D>20
VINYL CHLORIDE-WHOLE WATER SAMPLE-UG/L		
METHYL BROMIDE (BROMOMETHANE) TOTWUG/L		
CHLOROETHANE TOTWUG/L		
1,1-DICHLOROETHYLENE (1,1-DICHLOROETHENE) TOTWUG/L		
CARBON DISULFIDE WHOLE WATER,UG/L		
ACETONE WHL WATER SMPL UG/L	R	Init & cont calib RF<0.050, cont calib %D>20
METHYLENE CHLORIDE TOTWUG/L		
TRANS-1,2-DICHLOROETHENE, TOTAL, IN WATER UG/L		
PROPANE, 2-METHOXY-2-METHYL- , WATER, WHOLE, UG/L		
1,1-DICHLOROETHANE TOTWUG/L		
CIS-1,2-DICHLOROETHYLENE WHOLE WATER,UG/L		
METHYL ETHYL KETONE (2-BUTANONE) WHOLE WATER UG/L	R	Initial & continuing calibration RF<0.050
CHLOROFORM,WHOLE WATER,UG/L		
1,1,1-TRICHLOROETHANE TOTWUG/L		
CARBON TETRACHLORIDE,WHOLE WATER,UG/L		
BENZENE IN WTR SMPLE GC-MS, HEXADECONE EXTR.(UG/L)	J	Holding time
1,2-DICHLOROETHANE, WHOLE WATER, UG/L		
TRICHLOROETHYLENE (TCE) (TRICHLOROETHENE)WHOLE WTR		
1,2-DICHLOROPROPANE TOTWUG/L		
BROMODICHLOROMETHANE,WHOLE WATER,UG/L		
CIS-1,3-DICHLOROPROPENE TOTAL IN WATER UG/L		
TERBUTHYLAZINE TOTAL WATER UG/L		
TOLUENE IN WTR SMPLE GC-MS, HEXADECONE EXTR.(UG/L)		
TRANS-1,3-DICHLOROPROPENE TOTAL IN WATER UG/L		
1,1,2-TRICHLOROETHANE TOTWUG/L		
TETRACHLOROETHYLENE (TETRACHLOROETHENE) (PCE) TOT		
PROPANE,TRANS-1,3-DICHLORO-,WTR,WHL,RECOVERBL,UG/L		

2-HEXANONE WHOLE WATER,UG/L	R	Initial calibration RF<0.050	
DIBROMOCHLOROMETHANE,WHOLE WATER,UG/L			
CHLOROBENZENE TOTWUG/L			
ETHYLBENZENE TOTWUG/L			
XYLENE, META & PARA, WATER, WHOLE			
O-XYLENE WHOLE WATER,UG/L			
STYRENE WHOLE WATER,UG/L			
BROMOFORM,WHOLE WATER,UG/L			
1,1,2,2-TETRACHLOROETHANE TOTAL/WATER			
XYLENES IN WTR SMPLE GC-MS, HEXADECONE EXTR.(UG/L)			
METHYL CHLORIDE (CHLOROMETHANE) TOTWUG/L	J	Continuing calibration %D>20	
VINYL CHLORIDE-WHOLE WATER SAMPLE-UG/L			
METHYL BROMIDE (BROMOMETHANE) TOTWUG/L			
CHLOROETHANE TOTWUG/L			
1,1-DICHLOROETHYLENE (1,1-DICHLOROETHENE) TOTWUG/L			
CARBON DISULFIDE WHOLE WATER,UG/L			
ACETONE WHL WATER SMPL UG/L	R	Init & cont calib RF<0.050, cont calib %D>20	
METHYLENE CHLORIDE TOTWUG/L			
TRANS-1,2-DICHLOROETHENE, TOTAL, IN WATER UG/L			
PROPANE, 2-METHOXY-2-METHYL- , WATER, WHOLE, UG/L			
1,1-DICHLOROETHANE TOTWUG/L			
CIS-1,2-DICHLOROETHYLENE WHOLE WATER,UG/L			
METHYL ETHYL KETONE (2-BUTANONE) WHOLE WATER UG/L	R	Initial & continuing calibration RF<0.050	
CHLOROFORM,WHOLE WATER,UG/L			
1,1,1-TRICHLOROETHANE TOTWUG/L			
CARBON TETRACHLORIDE,WHOLE WATER,UG/L			
BENZENE IN WTR SMPLE GC-MS, HEXADECONE EXTR.(UG/L)	J	Holding time	
1,2-DICHLOROETHANE, WHOLE WATER, UG/L			
TRICHLOROETHYLENE (TCE) (TRICHLOROETHENE)WHOLE WTR			
1,2-DICHLOROPROPANE TOTWUG/L			
BROMODICHLOROMETHANE,WHOLE WATER,UG/L			
CIS-1,3-DICHLOROPROPENE TOTAL IN WATER UG/L			
TERBUTHYLAZINE TOTAL WATER UG/L			
TOLUENE IN WTR SMPLE GC-MS, HEXADECONE EXTR.(UG/L)			
TRANS-1,3-DICHLOROPROPENE TOTAL IN WATER UG/L			

1,1,2-TRICHLOROETHANE TOTWUG/L		
TETRACHLOROETHYLENE (TETRACHLOROETHENE) (PCE) TOT	J	Value<RL
PROPANE,TRANS-1,3-DICHLORO-,WTR,WHL,RECOVERBL,UG/L		
2-HEXANONE WHOLE WATER,UG/L	R	Initial calibration RF<0.050
DIBROMOCHLOROMETHANE,WHOLE WATER,UG/L		
CHLOROBENZENE TOTWUG/L		
ETHYLBENZENE TOTWUG/L		
XYLENE, META & PARA, WATER, WHOLE		
O-XYLENE WHOLE WATER,UG/L		
STYRENE WHOLE WATER,UG/L		
BROMOFORM,WHOLE WATER,UG/L		
1,1,2,2-TETRACHLOROETHANE TOTAL/WATER		
XYLENES IN WTR SMPLE GC-MS, HEXADECONE EXTR.(UG/L)		

DEQ_WELL	LAB_NAME	AGENCY	SAMPLE_ID	SAMPLE_TYPE	LAB_ID	SAMPLE_DATE	SAMPLE_TIME	EXT_DATE	ANA_DATE	METHOD
	STL	WESTN	WCP-MW-015-062701	G	204166-001	06/27/2001	0925	07/11/2001	07/11/2001	EPA 8260
	STL	WESTN	WCP-MW-015-062701	G	204166-001	06/27/2001	0925	07/11/2001	07/11/2001	EPA 8260
	STL	WESTN	WCP-MW-015-062701	G	204166-001	06/27/2001	0925	07/11/2001	07/11/2001	EPA 8260
	STL	WESTN	WCP-MW-015-062701	G	204166-001	06/27/2001	0925	07/11/2001	07/11/2001	EPA 8260
	STL	WESTN	WCP-MW-015-062701	G	204166-001	06/27/2001	0925	07/11/2001	07/11/2001	EPA 8260
	STL	WESTN	WCP-MW-015-062701	G	204166-001	06/27/2001	0925	07/11/2001	07/11/2001	EPA 8260
	STL	WESTN	WCP-MW-015-062701	G	204166-001	06/27/2001	0925	07/11/2001	07/11/2001	EPA 8260
	STL	WESTN	WCP-MW-015-062701	G	204166-001	06/27/2001	0925	07/11/2001	07/11/2001	EPA 8260
	STL	WESTN	WCP-MW-015-062701	G	204166-001	06/27/2001	0925	07/11/2001	07/11/2001	EPA 8260
	STL	WESTN	WCP-MW-015-062701	G	204166-001	06/27/2001	0925	07/11/2001	07/11/2001	EPA 8260
	STL	WESTN	WCP-MW-015-062701	G	204166-001	06/27/2001	0925	07/11/2001	07/11/2001	EPA 8260
	STL	WESTN	WCP-MW-015-062701	G	204166-001	06/27/2001	0925	07/11/2001	07/11/2001	EPA 8260
	STL	WESTN	WCP-MW-015-062701	G	204166-001	06/27/2001	0925	07/11/2001	07/11/2001	EPA 8260
	STL	WESTN	WCP-MW-015-062701	G	204166-001	06/27/2001	0925	07/11/2001	07/11/2001	EPA 8260
	STL	WESTN	WCP-MW-015-062701	G	204166-001	06/27/2001	0925	07/11/2001	07/11/2001	EPA 8260
	STL	WESTN	WCP-MW-015-062701	G	204166-001	06/27/2001	0925	07/11/2001	07/11/2001	EPA 8260
	STL	WESTN	WCP-MW-015-062701	G	204166-001	06/27/2001	0925	07/11/2001	07/11/2001	EPA 8260
	STL	WESTN	WCP-MW-015-062701	G	204166-001	06/27/2001	0925	07/11/2001	07/11/2001	EPA 8260
	STL	WESTN	WCP-MW-015-062701	G	204166-001	06/27/2001	0925	07/11/2001	07/11/2001	EPA 8260
	STL	WESTN	WCP-MW-015-062701	G	204166-001	06/27/2001	0925	07/11/2001	07/11/2001	EPA 8260
	STL	WESTN	WCP-MW-015-062701	G	204166-001	06/27/2001	0925	07/11/2001	07/11/2001	EPA 8260
	STL	WESTN	WCP-MW-015-062701	G	204166-001	06/27/2001	0925	07/11/2001	07/11/2001	EPA 8260
	STL	WESTN	WCP-MW-015-062701	G	204166-001	06/27/2001	0925	07/11/2001	07/11/2001	EPA 8260
	STL	WESTN	WCP-MW-015-062701	G	204166-001	06/27/2001	0925	07/11/2001	07/11/2001	EPA 8260
	STL	WESTN	WCP-MW-015-062701	G	204166-001	06/27/2001	0925	07/11/2001	07/11/2001	EPA 8260
	STL	WESTN	WCP-MW-015-062701	G	204166-001	06/27/2001	0925	07/11/2001	07/11/2001	EPA 8260
	STL	WESTN	WCP-MW-015-062701	G	204166-001	06/27/2001	0925	07/11/2001	07/11/2001	EPA 8260
	STL	WESTN	WCP-MW-015-062701	G	204166-001	06/27/2001	0925	07/11/2001	07/11/2001	EPA 8260
	STL	WESTN	WCP-MW-015-062701	G	204166-001	06/27/2001	0925	07/11/2001	07/11/2001	EPA 8260

DEQ_WELL	LAB_NAME	AGENCY	SAMPLE_ID	SAMPLE_TYPE	LAB_ID	SAMPLE_DATE	SAMPLE_TIME	EXT_DATE	ANA_DATE	METHOD
	STL	WESTN	WCP-MW-015-062701	G	204166-001	06/27/2001	0925	07/11/2001	07/11/2001	EPA 8260
	STL	WESTN	WCP-MW-015-062701	G	204166-001	06/27/2001	0925	07/11/2001	07/11/2001	EPA 8260
	STL	WESTN	WCP-MW-015-062701	G	204166-001	06/27/2001	0925	07/11/2001	07/11/2001	EPA 8260
	STL	WESTN	WCP-MW-015-062701	G	204166-001	06/27/2001	0925	07/11/2001	07/11/2001	EPA 8260
	STL	WESTN	Trip Blank	B	204166-002	06/27/2001	1200	07/11/2001	07/11/2001	EPA 8260
	STL	WESTN	Trip Blank	B	204166-002	06/27/2001	1200	07/11/2001	07/11/2001	EPA 8260
	STL	WESTN	Trip Blank	B	204166-002	06/27/2001	1200	07/11/2001	07/11/2001	EPA 8260
	STL	WESTN	Trip Blank	B	204166-002	06/27/2001	1200	07/11/2001	07/11/2001	EPA 8260
	STL	WESTN	Trip Blank	B	204166-002	06/27/2001	1200	07/11/2001	07/11/2001	EPA 8260
	STL	WESTN	Trip Blank	B	204166-002	06/27/2001	1200	07/11/2001	07/11/2001	EPA 8260
	STL	WESTN	Trip Blank	B	204166-002	06/27/2001	1200	07/11/2001	07/11/2001	EPA 8260
	STL	WESTN	Trip Blank	B	204166-002	06/27/2001	1200	07/11/2001	07/11/2001	EPA 8260
	STL	WESTN	Trip Blank	B	204166-002	06/27/2001	1200	07/11/2001	07/11/2001	EPA 8260
	STL	WESTN	Trip Blank	B	204166-002	06/27/2001	1200	07/11/2001	07/11/2001	EPA 8260
	STL	WESTN	Trip Blank	B	204166-002	06/27/2001	1200	07/11/2001	07/11/2001	EPA 8260
	STL	WESTN	Trip Blank	B	204166-002	06/27/2001	1200	07/11/2001	07/11/2001	EPA 8260
	STL	WESTN	Trip Blank	B	204166-002	06/27/2001	1200	07/11/2001	07/11/2001	EPA 8260
	STL	WESTN	Trip Blank	B	204166-002	06/27/2001	1200	07/11/2001	07/11/2001	EPA 8260
	STL	WESTN	Trip Blank	B	204166-002	06/27/2001	1200	07/11/2001	07/11/2001	EPA 8260
	STL	WESTN	Trip Blank	B	204166-002	06/27/2001	1200	07/11/2001	07/11/2001	EPA 8260
	STL	WESTN	Trip Blank	B	204166-002	06/27/2001	1200	07/11/2001	07/11/2001	EPA 8260
	STL	WESTN	Trip Blank	B	204166-002	06/27/2001	1200	07/11/2001	07/11/2001	EPA 8260
	STL	WESTN	Trip Blank	B	204166-002	06/27/2001	1200	07/11/2001	07/11/2001	EPA 8260
	STL	WESTN	Trip Blank	B	204166-002	06/27/2001	1200	07/11/2001	07/11/2001	EPA 8260
	STL	WESTN	Trip Blank	B	204166-002	06/27/2001	1200	07/11/2001	07/11/2001	EPA 8260
	STL	WESTN	Trip Blank	B	204166-002	06/27/2001	1200	07/11/2001	07/11/2001	EPA 8260
	STL	WESTN	Trip Blank	B	204166-002	06/27/2001	1200	07/11/2001	07/11/2001	EPA 8260
	STL	WESTN	Trip Blank	B	204166-002	06/27/2001	1200	07/11/2001	07/11/2001	EPA 8260
	STL	WESTN	Trip Blank	B	204166-002	06/27/2001	1200	07/11/2001	07/11/2001	EPA 8260
	STL	WESTN	Trip Blank	B	204166-002	06/27/2001	1200	07/11/2001	07/11/2001	EPA 8260
	STL	WESTN	Trip Blank	B	204166-002	06/27/2001	1200	07/11/2001	07/11/2001	EPA 8260

DEQ_WELL	LAB_NAME	AGENCY	SAMPLE_ID	SAMPLE_TYPE	LAB_ID	SAMPLE_DATE	SAMPLE_TIME	EXT_DATE	ANA_DATE	METHOD
	STL	WESTN	Trip Blank	B	204166-002	06/27/2001	1200	07/11/2001	07/11/2001	EPA 8260
	STL	WESTN	Trip Blank	B	204166-002	06/27/2001	1200	07/11/2001	07/11/2001	EPA 8260
	STL	WESTN	Trip Blank	B	204166-002	06/27/2001	1200	07/11/2001	07/11/2001	EPA 8260
	STL	WESTN	Trip Blank	B	204166-002	06/27/2001	1200	07/11/2001	07/11/2001	EPA 8260
	STL	WESTN	Trip Blank	B	204166-002	06/27/2001	1200	07/11/2001	07/11/2001	EPA 8260
	STL	WESTN	Trip Blank	B	204166-002	06/27/2001	1200	07/11/2001	07/11/2001	EPA 8260
	STL	WESTN	Trip Blank	B	204166-002	06/27/2001	1200	07/11/2001	07/11/2001	EPA 8260
	STL	WESTN	Trip Blank	B	204166-002	06/27/2001	1200	07/11/2001	07/11/2001	EPA 8260
	STL	WESTN	WCP-MW-030-062701	G	204166-003	06/27/2001	1045	07/11/2001	07/11/2001	EPA 8260
	STL	WESTN	WCP-MW-030-062701	G	204166-003	06/27/2001	1045	07/11/2001	07/11/2001	EPA 8260
	STL	WESTN	WCP-MW-030-062701	G	204166-003	06/27/2001	1045	07/11/2001	07/11/2001	EPA 8260
	STL	WESTN	WCP-MW-030-062701	G	204166-003	06/27/2001	1045	07/11/2001	07/11/2001	EPA 8260
	STL	WESTN	WCP-MW-030-062701	G	204166-003	06/27/2001	1045	07/11/2001	07/11/2001	EPA 8260
	STL	WESTN	WCP-MW-030-062701	G	204166-003	06/27/2001	1045	07/11/2001	07/11/2001	EPA 8260
	STL	WESTN	WCP-MW-030-062701	G	204166-003	06/27/2001	1045	07/11/2001	07/11/2001	EPA 8260
	STL	WESTN	WCP-MW-030-062701	G	204166-003	06/27/2001	1045	07/11/2001	07/11/2001	EPA 8260
	STL	WESTN	WCP-MW-030-062701	G	204166-003	06/27/2001	1045	07/11/2001	07/11/2001	EPA 8260
	STL	WESTN	WCP-MW-030-062701	G	204166-003	06/27/2001	1045	07/11/2001	07/11/2001	EPA 8260
	STL	WESTN	WCP-MW-030-062701	G	204166-003	06/27/2001	1045	07/11/2001	07/11/2001	EPA 8260
	STL	WESTN	WCP-MW-030-062701	G	204166-003	06/27/2001	1045	07/11/2001	07/11/2001	EPA 8260
	STL	WESTN	WCP-MW-030-062701	G	204166-003	06/27/2001	1045	07/11/2001	07/11/2001	EPA 8260
	STL	WESTN	WCP-MW-030-062701	G	204166-003	06/27/2001	1045	07/11/2001	07/11/2001	EPA 8260
	STL	WESTN	WCP-MW-030-062701	G	204166-003	06/27/2001	1045	07/11/2001	07/11/2001	EPA 8260
	STL	WESTN	WCP-MW-030-062701	G	204166-003	06/27/2001	1045	07/11/2001	07/11/2001	EPA 8260
	STL	WESTN	WCP-MW-030-062701	G	204166-003	06/27/2001	1045	07/13/2001	07/13/2001	EPA 8260
	STL	WESTN	WCP-MW-030-062701	G	204166-003	06/27/2001	1045	07/11/2001	07/11/2001	EPA 8260
	STL	WESTN	WCP-MW-030-062701	G	204166-003	06/27/2001	1045	07/11/2001	07/11/2001	EPA 8260
	STL	WESTN	WCP-MW-030-062701	G	204166-003	06/27/2001	1045	07/11/2001	07/11/2001	EPA 8260
	STL	WESTN	WCP-MW-030-062701	G	204166-003	06/27/2001	1045	07/11/2001	07/11/2001	EPA 8260
	STL	WESTN	WCP-MW-030-062701	G	204166-003	06/27/2001	1045	07/11/2001	07/11/2001	EPA 8260
	STL	WESTN	WCP-MW-030-062701	G	204166-003	06/27/2001	1045	07/11/2001	07/11/2001	EPA 8260

DEQ_WELL	LAB_NAME	AGENCY	SAMPLE_ID	SAMPLE_TYPE	LAB_ID	SAMPLE_DATE	SAMPLE_TIME	EXT_DATE	ANA_DATE	METHOD
	STL	WESTN	WCP-MW-030-062701	G	204166-003	06/27/2001	1045	07/13/2001	07/13/2001	EPA 8260
	STL	WESTN	WCP-MW-030-062701	G	204166-003	06/27/2001	1045	07/11/2001	07/11/2001	EPA 8260
	STL	WESTN	WCP-MW-030-062701	G	204166-003	06/27/2001	1045	07/11/2001	07/11/2001	EPA 8260
	STL	WESTN	WCP-MW-030-062701	G	204166-003	06/27/2001	1045	07/11/2001	07/11/2001	EPA 8260
	STL	WESTN	WCP-MW-030-062701	G	204166-003	06/27/2001	1045	07/11/2001	07/11/2001	EPA 8260
	STL	WESTN	WCP-MW-030-062701	G	204166-003	06/27/2001	1045	07/11/2001	07/11/2001	EPA 8260
	STL	WESTN	WCP-MW-030-062701	G	204166-003	06/27/2001	1045	07/11/2001	07/11/2001	EPA 8260
	STL	WESTN	WCP-MW-030-062701	G	204166-003	06/27/2001	1045	07/11/2001	07/11/2001	EPA 8260
	STL	WESTN	WCP-MW-030-062701	G	204166-003	06/27/2001	1045	07/11/2001	07/11/2001	EPA 8260
	STL	WESTN	WCP-MW-030-062701	G	204166-003	06/27/2001	1045	07/11/2001	07/11/2001	EPA 8260
	STL	WESTN	WCP-MW-030-062701	G	204166-003	06/27/2001	1045	07/11/2001	07/11/2001	EPA 8260
	STL	WESTN	WCP-MW-030-062701	G	204166-003	06/27/2001	1045	07/11/2001	07/11/2001	EPA 8260
	STL	WESTN	WCP-MW-088-062701	G	204166-004	06/27/2001	1220	07/11/2001	07/11/2001	EPA 8260
	STL	WESTN	WCP-MW-088-062701	G	204166-004	06/27/2001	1220	07/11/2001	07/11/2001	EPA 8260
	STL	WESTN	WCP-MW-088-062701	G	204166-004	06/27/2001	1220	07/11/2001	07/11/2001	EPA 8260
	STL	WESTN	WCP-MW-088-062701	G	204166-004	06/27/2001	1220	07/11/2001	07/11/2001	EPA 8260
	STL	WESTN	WCP-MW-088-062701	G	204166-004	06/27/2001	1220	07/11/2001	07/11/2001	EPA 8260
	STL	WESTN	WCP-MW-088-062701	G	204166-004	06/27/2001	1220	07/11/2001	07/11/2001	EPA 8260
	STL	WESTN	WCP-MW-088-062701	G	204166-004	06/27/2001	1220	07/11/2001	07/11/2001	EPA 8260
	STL	WESTN	WCP-MW-088-062701	G	204166-004	06/27/2001	1220	07/11/2001	07/11/2001	EPA 8260
	STL	WESTN	WCP-MW-088-062701	G	204166-004	06/27/2001	1220	07/11/2001	07/11/2001	EPA 8260
	STL	WESTN	WCP-MW-088-062701	G	204166-004	06/27/2001	1220	07/11/2001	07/11/2001	EPA 8260
	STL	WESTN	WCP-MW-088-062701	G	204166-004	06/27/2001	1220	07/11/2001	07/11/2001	EPA 8260
	STL	WESTN	WCP-MW-088-062701	G	204166-004	06/27/2001	1220	07/11/2001	07/11/2001	EPA 8260
	STL	WESTN	WCP-MW-088-062701	G	204166-004	06/27/2001	1220	07/11/2001	07/11/2001	EPA 8260
	STL	WESTN	WCP-MW-088-062701	G	204166-004	06/27/2001	1220	07/11/2001	07/11/2001	EPA 8260
	STL	WESTN	WCP-MW-088-062701	G	204166-004	06/27/2001	1220	07/11/2001	07/11/2001	EPA 8260
	STL	WESTN	WCP-MW-088-062701	G	204166-004	06/27/2001	1220	07/11/2001	07/11/2001	EPA 8260
	STL	WESTN	WCP-MW-088-062701	G	204166-004	06/27/2001	1220	07/11/2001	07/11/2001	EPA 8260
	STL	WESTN	WCP-MW-088-062701	G	204166-004	06/27/2001	1220	07/11/2001	07/11/2001	EPA 8260
	STL	WESTN	WCP-MW-088-062701	G	204166-004	06/27/2001	1220	07/11/2001	07/11/2001	EPA 8260

DEQ_WELL	LAB_NAME	AGENCY	SAMPLE_ID	SAMPLE_TYPE	LAB_ID	SAMPLE_DATE	SAMPLE_TIME	EXT_DATE	ANA_DATE	METHOD
	STL	WESTN	WCP-MW-088-062701	G	204166-004	06/27/2001	1220	07/11/2001	07/11/2001	EPA 8260
	STL	WESTN	WCP-MW-088-062701	G	204166-004	06/27/2001	1220	07/11/2001	07/11/2001	EPA 8260
	STL	WESTN	WCP-MW-088-062701	G	204166-004	06/27/2001	1220	07/11/2001	07/11/2001	EPA 8260
	STL	WESTN	WCP-MW-088-062701	G	204166-004	06/27/2001	1220	07/11/2001	07/11/2001	EPA 8260
	STL	WESTN	WCP-MW-088-062701	G	204166-004	06/27/2001	1220	07/11/2001	07/11/2001	EPA 8260
	STL	WESTN	WCP-MW-088-062701	G	204166-004	06/27/2001	1220	07/11/2001	07/11/2001	EPA 8260
	STL	WESTN	WCP-MW-088-062701	G	204166-004	06/27/2001	1220	07/11/2001	07/11/2001	EPA 8260
	STL	WESTN	WCP-MW-088-062701	G	204166-004	06/27/2001	1220	07/11/2001	07/11/2001	EPA 8260
	STL	WESTN	WCP-MW-088-062701	G	204166-004	06/27/2001	1220	07/11/2001	07/11/2001	EPA 8260
	STL	WESTN	WCP-MW-088-062701	G	204166-004	06/27/2001	1220	07/11/2001	07/11/2001	EPA 8260
	STL	WESTN	WCP-MW-088-062701	G	204166-004	06/27/2001	1220	07/11/2001	07/11/2001	EPA 8260
	STL	WESTN	WCP-MW-088-062701	G	204166-004	06/27/2001	1220	07/11/2001	07/11/2001	EPA 8260
	STL	WESTN	WCP-MW-088-062701	G	204166-004	06/27/2001	1220	07/11/2001	07/11/2001	EPA 8260
	STL	WESTN	WCP-MW-088-062701	G	204166-004	06/27/2001	1220	07/11/2001	07/11/2001	EPA 8260
	STL	WESTN	WCP-MW-088-062701	G	204166-004	06/27/2001	1220	07/11/2001	07/11/2001	EPA 8260
	STL	WESTN	WCP-MW-088-062701	G	204166-004	06/27/2001	1220	07/11/2001	07/11/2001	EPA 8260
	STL	WESTN	WCP-MW-188-062701	G	204166-005	06/27/2001	1230	07/11/2001	07/11/2001	EPA 8260
	STL	WESTN	WCP-MW-188-062701	G	204166-005	06/27/2001	1230	07/11/2001	07/11/2001	EPA 8260
	STL	WESTN	WCP-MW-188-062701	G	204166-005	06/27/2001	1230	07/11/2001	07/11/2001	EPA 8260
	STL	WESTN	WCP-MW-188-062701	G	204166-005	06/27/2001	1230	07/11/2001	07/11/2001	EPA 8260
	STL	WESTN	WCP-MW-188-062701	G	204166-005	06/27/2001	1230	07/11/2001	07/11/2001	EPA 8260
	STL	WESTN	WCP-MW-188-062701	G	204166-005	06/27/2001	1230	07/11/2001	07/11/2001	EPA 8260
	STL	WESTN	WCP-MW-188-062701	G	204166-005	06/27/2001	1230	07/11/2001	07/11/2001	EPA 8260
	STL	WESTN	WCP-MW-188-062701	G	204166-005	06/27/2001	1230	07/11/2001	07/11/2001	EPA 8260
	STL	WESTN	WCP-MW-188-062701	G	204166-005	06/27/2001	1230	07/11/2001	07/11/2001	EPA 8260
	STL	WESTN	WCP-MW-188-062701	G	204166-005	06/27/2001	1230	07/11/2001	07/11/2001	EPA 8260
	STL	WESTN	WCP-MW-188-062701	G	204166-005	06/27/2001	1230	07/11/2001	07/11/2001	EPA 8260
	STL	WESTN	WCP-MW-188-062701	G	204166-005	06/27/2001	1230	07/11/2001	07/11/2001	EPA 8260
	STL	WESTN	WCP-MW-188-062701	G	204166-005	06/27/2001	1230	07/11/2001	07/11/2001	EPA 8260
	STL	WESTN	WCP-MW-188-062701	G	204166-005	06/27/2001	1230	07/11/2001	07/11/2001	EPA 8260
	STL	WESTN	WCP-MW-188-062701	G	204166-005	06/27/2001	1230	07/11/2001	07/11/2001	EPA 8260
	STL	WESTN	WCP-MW-188-062701	G	204166-005	06/27/2001	1230	07/11/2001	07/11/2001	EPA 8260

DEQ_WELL	LAB_NAME	AGENCY	SAMPLE_ID	SAMPLE_TYPE	LAB_ID	SAMPLE_DATE	SAMPLE_TIME	EXT_DATE	ANA_DATE	METHOD
	STL	WESTN	WCP-MW-188-062701	G	204166-005	06/27/2001	1230	07/11/2001	07/11/2001	EPA 8260
	STL	WESTN	WCP-MW-188-062701	G	204166-005	06/27/2001	1230	07/11/2001	07/11/2001	EPA 8260
	STL	WESTN	WCP-MW-188-062701	G	204166-005	06/27/2001	1230	07/11/2001	07/11/2001	EPA 8260
	STL	WESTN	WCP-MW-188-062701	G	204166-005	06/27/2001	1230	07/11/2001	07/11/2001	EPA 8260
	STL	WESTN	WCP-MW-188-062701	G	204166-005	06/27/2001	1230	07/11/2001	07/11/2001	EPA 8260
	STL	WESTN	WCP-MW-188-062701	G	204166-005	06/27/2001	1230	07/11/2001	07/11/2001	EPA 8260
	STL	WESTN	WCP-MW-188-062701	G	204166-005	06/27/2001	1230	07/11/2001	07/11/2001	EPA 8260
	STL	WESTN	WCP-MW-188-062701	G	204166-005	06/27/2001	1230	07/11/2001	07/11/2001	EPA 8260
	STL	WESTN	WCP-MW-188-062701	G	204166-005	06/27/2001	1230	07/11/2001	07/11/2001	EPA 8260
	STL	WESTN	WCP-MW-188-062701	G	204166-005	06/27/2001	1230	07/11/2001	07/11/2001	EPA 8260
	STL	WESTN	WCP-MW-188-062701	G	204166-005	06/27/2001	1230	07/11/2001	07/11/2001	EPA 8260
	STL	WESTN	WCP-MW-188-062701	G	204166-005	06/27/2001	1230	07/11/2001	07/11/2001	EPA 8260
	STL	WESTN	WCP-MW-188-062701	G	204166-005	06/27/2001	1230	07/11/2001	07/11/2001	EPA 8260
	STL	WESTN	WCP-MW-188-062701	G	204166-005	06/27/2001	1230	07/11/2001	07/11/2001	EPA 8260
	STL	WESTN	WCP-MW-188-062701	G	204166-005	06/27/2001	1230	07/11/2001	07/11/2001	EPA 8260
	STL	WESTN	WCP-MW-188-062701	G	204166-005	06/27/2001	1230	07/11/2001	07/11/2001	EPA 8260
	STL	WESTN	WCP-MW-188-062701	G	204166-005	06/27/2001	1230	07/11/2001	07/11/2001	EPA 8260
	STL	WESTN	WCP-MW-188-062701	G	204166-005	06/27/2001	1230	07/11/2001	07/11/2001	EPA 8260
	STL	WESTN	WCP-MW-188-062701	G	204166-005	06/27/2001	1230	07/11/2001	07/11/2001	EPA 8260
	STL	WESTN	WCP-MW-188-062701	G	204166-005	06/27/2001	1230	07/11/2001	07/11/2001	EPA 8260
	STL	WESTN	WCP-MW-087-062701	G	204166-006	06/27/2001	1530	07/11/2001	07/11/2001	EPA 8260
	STL	WESTN	WCP-MW-087-062701	G	204166-006	06/27/2001	1530	07/11/2001	07/11/2001	EPA 8260
	STL	WESTN	WCP-MW-087-062701	G	204166-006	06/27/2001	1530	07/11/2001	07/11/2001	EPA 8260
	STL	WESTN	WCP-MW-087-062701	G	204166-006	06/27/2001	1530	07/11/2001	07/11/2001	EPA 8260
	STL	WESTN	WCP-MW-087-062701	G	204166-006	06/27/2001	1530	07/13/2001	07/13/2001	EPA 8260
	STL	WESTN	WCP-MW-087-062701	G	204166-006	06/27/2001	1530	07/11/2001	07/11/2001	EPA 8260
	STL	WESTN	WCP-MW-087-062701	G	204166-006	06/27/2001	1530	07/11/2001	07/11/2001	EPA 8260
	STL	WESTN	WCP-MW-087-062701	G	204166-006	06/27/2001	1530	07/11/2001	07/11/2001	EPA 8260
	STL	WESTN	WCP-MW-087-062701	G	204166-006	06/27/2001	1530	07/11/2001	07/11/2001	EPA 8260
	STL	WESTN	WCP-MW-087-062701	G	204166-006	06/27/2001	1530	07/11/2001	07/11/2001	EPA 8260
	STL	WESTN	WCP-MW-087-062701	G	204166-006	06/27/2001	1530	07/11/2001	07/11/2001	EPA 8260
	STL	WESTN	WCP-MW-087-062701	G	204166-006	06/27/2001	1530	07/11/2001	07/11/2001	EPA 8260
	STL	WESTN	WCP-MW-087-062701	G	204166-006	06/27/2001	1530	07/11/2001	07/11/2001	EPA 8260
	STL	WESTN	WCP-MW-087-062701	G	204166-006	06/27/2001	1530	07/11/2001	07/11/2001	EPA 8260
	STL	WESTN	WCP-MW-087-062701	G	204166-006	06/27/2001	1530	07/11/2001	07/11/2001	EPA 8260

DEQ_WELL	LAB_NAME	AGENCY	SAMPLE_ID	SAMPLE_TYPE	LAB_ID	SAMPLE_DATE	SAMPLE_TIME	EXT_DATE	ANA_DATE	METHOD
	STL	WESTN	WCP-MW-087-062701	G	204166-006	06/27/2001	1530	07/11/2001	07/11/2001	EPA 8260
	STL	WESTN	WCP-MW-087-062701	G	204166-006	06/27/2001	1530	07/11/2001	07/11/2001	EPA 8260
	STL	WESTN	WCP-MW-087-062701	G	204166-006	06/27/2001	1530	07/11/2001	07/11/2001	EPA 8260
	STL	WESTN	WCP-MW-087-062701	G	204166-006	06/27/2001	1530	07/11/2001	07/11/2001	EPA 8260
	STL	WESTN	WCP-MW-087-062701	G	204166-006	06/27/2001	1530	07/13/2001	07/13/2001	EPA 8260
	STL	WESTN	WCP-MW-087-062701	G	204166-006	06/27/2001	1530	07/11/2001	07/11/2001	EPA 8260
	STL	WESTN	WCP-MW-087-062701	G	204166-006	06/27/2001	1530	07/11/2001	07/11/2001	EPA 8260
	STL	WESTN	WCP-MW-087-062701	G	204166-006	06/27/2001	1530	07/11/2001	07/11/2001	EPA 8260
	STL	WESTN	WCP-MW-087-062701	G	204166-006	06/27/2001	1530	07/11/2001	07/11/2001	EPA 8260
	STL	WESTN	WCP-MW-087-062701	G	204166-006	06/27/2001	1530	07/11/2001	07/11/2001	EPA 8260
	STL	WESTN	WCP-MW-087-062701	G	204166-006	06/27/2001	1530	07/11/2001	07/11/2001	EPA 8260
	STL	WESTN	WCP-MW-087-062701	G	204166-006	06/27/2001	1530	07/11/2001	07/11/2001	EPA 8260
	STL	WESTN	WCP-MW-087-062701	G	204166-006	06/27/2001	1530	07/13/2001	07/13/2001	EPA 8260
	STL	WESTN	WCP-MW-087-062701	G	204166-006	06/27/2001	1530	07/11/2001	07/11/2001	EPA 8260
	STL	WESTN	WCP-MW-087-062701	G	204166-006	06/27/2001	1530	07/11/2001	07/11/2001	EPA 8260
	STL	WESTN	WCP-MW-087-062701	G	204166-006	06/27/2001	1530	07/11/2001	07/11/2001	EPA 8260
	STL	WESTN	WCP-MW-087-062701	G	204166-006	06/27/2001	1530	07/11/2001	07/11/2001	EPA 8260
	STL	WESTN	WCP-MW-087-062701	G	204166-006	06/27/2001	1530	07/11/2001	07/11/2001	EPA 8260
	STL	WESTN	WCP-MW-087-062701	G	204166-006	06/27/2001	1530	07/11/2001	07/11/2001	EPA 8260
	STL	WESTN	WCP-MW-087-062701	G	204166-006	06/27/2001	1530	07/11/2001	07/11/2001	EPA 8260
	STL	WESTN	WCP-MW-087-062701	G	204166-006	06/27/2001	1530	07/11/2001	07/11/2001	EPA 8260
	STL	WESTN	WCP-MW-087-062701	G	204166-006	06/27/2001	1530	07/11/2001	07/11/2001	EPA 8260
	STL	WESTN	WCP-MW-087-062701	G	204166-006	06/27/2001	1530	07/11/2001	07/11/2001	EPA 8260

ANALYTE	STORET	DET_LIMIT	DET_L_UNITS	RESULTS	LAB_NOTAT	UNITS
Chloromethane	34418	0.2	ug/L	0.2	LT	ug/L
Vinyl chloride	39175	0.2	ug/L	0.2	LT	ug/L
Bromomethane	34413	0.2	ug/L	0.2	LT	ug/L
Chloroethane	34311	0.2	ug/L	0.2	LT	ug/L
1,1-Dichloroethene	34501	0.2	ug/L	7		ug/L
Carbon disulfide	77041	0.4	ug/L	0.4	LT	ug/L
Acetone	81552	2	ug/L	2	LT	ug/L
Methylene chloride	34423	0.2	ug/L	0.2	LT	ug/L
trans-1,2-Dichloroethene	34546	0.2	ug/L	0.2	LT	ug/L
Methyl-tert-butyl-ether (MTBE)	78032	0.2	ug/L	0.2	LT	ug/L
1,1-Dichloroethane	34496	0.2	ug/L	0.2	LT	ug/L
cis-1,2-Dichloroethene	77093	0.2	ug/L	0.2	LT	ug/L
2-Butanone (MEK)	81595	2	ug/L	2	LT	ug/L
Chloroform	32106	0.2	ug/L	0.5		ug/L
1,1,1-Trichloroethane	34506	0.2	ug/L	0.2	LT	ug/L
Carbon tetrachloride	32102	0.2	ug/L	0.2	LT	ug/L
Benzene	34030	0.2	ug/L	0.2	LT	ug/L
1,2-Dichloroethane	34531	0.2	ug/L	0.2	LT	ug/L
Trichloroethene	39180	0.2	ug/L	13		ug/L
1,2-Dichloropropane	34541	0.2	ug/L	0.2	LT	ug/L
Bromodichloromethane	32101	0.2	ug/L	0.2	LT	ug/L
cis-1,3-Dichloropropene	34704	0.2	ug/L	0.2	LT	ug/L
4-Methyl-2-pentanone (MIBK)	78133	0.9	ug/L	0.9	LT	ug/L
Toluene	34010	0.2	ug/L	0.2	LT	ug/L
trans-1,3-Dichloropropene	34699	0.2	ug/L	0.2	LT	ug/L
1,1,2-Trichloroethane	34511	0.3	ug/L	0.3	LT	ug/L
Tetrachloroethene	34475	0.2	ug/L	26		ug/L
1,3-Dichloropropane	77173	0.2	ug/L	0.2	LT	ug/L
2-Hexanone	77103	1	ug/L	1	LT	ug/L
Dibromochloromethane	32105	0.2	ug/L	0.2	LT	ug/L
Chlorobenzene	34301	0.2	ug/L	0.2	LT	ug/L
Ethylbenzene	78113	0.2	ug/L	0.2	LT	ug/L
m&p-Xylenes	85795	0.4	ug/L	0.4	LT	ug/L
o-Xylene	77135	0.2	ug/L	0.2	LT	ug/L

ANALYTE	STORET	DET_LIMIT	DET_L_UNITS	RESULTS	LAB_NOTAT	UNITS
Styrene	77128	0.2	ug/L	0.2	LT	ug/L
Bromoform	32104	0.2	ug/L	0.2	LT	ug/L
1,1,2,2-Tetrachloroethane	34516	0.2	ug/L	0.2	LT	ug/L
Xylenes (total)	81551	0.3	ug/L	0.3	LT	ug/L
Chloromethane	34418	0.2	ug/L	0.2	LT	ug/L
Vinyl chloride	39175	0.2	ug/L	0.2	LT	ug/L
Bromomethane	34413	0.2	ug/L	0.2	LT	ug/L
Chloroethane	34311	0.2	ug/L	0.2	LT	ug/L
1,1-Dichloroethene	34501	0.2	ug/L	0.2	LT	ug/L
Carbon disulfide	77041	0.4	ug/L	0.4	LT	ug/L
Acetone	81552	2	ug/L	2	LT	ug/L
Methylene chloride	34423	0.2	ug/L	0.5		ug/L
trans-1,2-Dichloroethene	34546	0.2	ug/L	0.2	LT	ug/L
Methyl-tert-butyl-ether (MTBE)	78032	0.2	ug/L	0.2	LT	ug/L
1,1-Dichloroethane	34496	0.2	ug/L	0.2	LT	ug/L
cis-1,2-Dichloroethene	77093	0.2	ug/L	0.2	LT	ug/L
2-Butanone (MEK)	81595	2	ug/L	2	LT	ug/L
Chloroform	32106	0.2	ug/L	0.2	LT	ug/L
1,1,1-Trichloroethane	34506	0.2	ug/L	0.2	LT	ug/L
Carbon tetrachloride	32102	0.2	ug/L	0.2	LT	ug/L
Benzene	34030	0.2	ug/L	0.2	LT	ug/L
1,2-Dichloroethane	34531	0.2	ug/L	0.2	LT	ug/L
Trichloroethene	39180	0.2	ug/L	0.2	LT	ug/L
1,2-Dichloropropane	34541	0.2	ug/L	0.2	LT	ug/L
Bromodichloromethane	32101	0.2	ug/L	0.2	LT	ug/L
cis-1,3-Dichloropropene	34704	0.2	ug/L	0.2	LT	ug/L
4-Methyl-2-pentanone (MIBK)	78133	0.9	ug/L	0.9	LT	ug/L
Toluene	34010	0.2	ug/L	0.2	LT	ug/L
trans-1,3-Dichloropropene	34699	0.2	ug/L	0.2	LT	ug/L
1,1,2-Trichloroethane	34511	0.3	ug/L	0.3	LT	ug/L
Tetrachloroethene	34475	0.2	ug/L	0.2	LT	ug/L
1,3-Dichloropropane	77173	0.2	ug/L	0.2	LT	ug/L
2-Hexanone	77103	1	ug/L	1	LT	ug/L
Dibromochloromethane	32105	0.2	ug/L	0.2	LT	ug/L

ANALYTE	STORET	DET_LIMIT	DET_L_UNITS	RESULTS	LAB_NOTAT	UNITS
Chlorobenzene	34301	0.2	ug/L	0.2	LT	ug/L
Ethylbenzene	78113	0.2	ug/L	0.2	LT	ug/L
m&p-Xylenes	85795	0.4	ug/L	0.4	LT	ug/L
o-Xylene	77135	0.2	ug/L	0.2	LT	ug/L
Styrene	77128	0.2	ug/L	0.2	LT	ug/L
Bromoform	32104	0.2	ug/L	0.2	LT	ug/L
1,1,2,2-Tetrachloroethane	34516	0.2	ug/L	0.2	LT	ug/L
Xylenes (total)	81551	0.3	ug/L	0.3	LT	ug/L
Chloromethane	34418	0.2	ug/L	0.2	LT	ug/L
Vinyl chloride	39175	0.2	ug/L	0.2	LT	ug/L
Bromomethane	34413	0.2	ug/L	0.2	LT	ug/L
Chloroethane	34311	0.2	ug/L	0.2	LT	ug/L
1,1-Dichloroethene	34501	0.2	ug/L	27		ug/L
Carbon disulfide	77041	0.4	ug/L	0.4	LT	ug/L
Acetone	81552	2	ug/L	2	LT	ug/L
Methylene chloride	34423	0.2	ug/L	0.2	LT	ug/L
trans-1,2-Dichloroethene	34546	0.2	ug/L	0.2	LT	ug/L
Methyl-tert-butyl-ether (MTBE)	78032	0.2	ug/L	0.2	LT	ug/L
1,1-Dichloroethane	34496	0.2	ug/L	1		ug/L
cis-1,2-Dichloroethene	77093	0.2	ug/L	0.5	J	ug/L
2-Butanone (MEK)	81595	2	ug/L	2	LT	ug/L
Chloroform	32106	0.2	ug/L	0.9		ug/L
1,1,1-Trichloroethane	34506	0.2	ug/L	0.2	LT	ug/L
Carbon tetrachloride	32102	0.2	ug/L	0.4	J	ug/L
Benzene	34030	0.2	ug/L	0.2	LT	ug/L
1,2-Dichloroethane	34531	0.2	ug/L	1		ug/L
Trichloroethene	39180	1	ug/L	42		ug/L
1,2-Dichloropropane	34541	0.2	ug/L	0.2	LT	ug/L
Bromodichloromethane	32101	0.2	ug/L	0.2	LT	ug/L
cis-1,3-Dichloropropene	34704	0.2	ug/L	0.2	LT	ug/L
4-Methyl-2-pentanone (MIBK)	78133	0.9	ug/L	0.9	LT	ug/L
Toluene	34010	0.2	ug/L	0.2	LT	ug/L
trans-1,3-Dichloropropene	34699	0.2	ug/L	0.2	LT	ug/L
1,1,2-Trichloroethane	34511	0.3	ug/L	0.3	LT	ug/L

ANALYTE	STORET	DET_LIMIT	DET_L_UNITS	RESULTS	LAB_NOTAT	UNITS
Tetrachloroethene	34475	1	ug/L	91		ug/L
1,3-Dichloropropane	77173	0.2	ug/L	0.2	LT	ug/L
2-Hexanone	77103	1	ug/L	1	LT	ug/L
Dibromochloromethane	32105	0.2	ug/L	0.2	LT	ug/L
Chlorobenzene	34301	0.2	ug/L	0.2	LT	ug/L
Ethylbenzene	78113	0.2	ug/L	0.2	LT	ug/L
m&p-Xylenes	85795	0.4	ug/L	0.4	LT	ug/L
o-Xylene	77135	0.2	ug/L	0.2	LT	ug/L
Styrene	77128	0.2	ug/L	0.2	LT	ug/L
Bromoform	32104	0.2	ug/L	0.2	LT	ug/L
1,1,2,2-Tetrachloroethane	34516	0.2	ug/L	0.2	LT	ug/L
Xylenes (total)	81551	0.3	ug/L	0.3	LT	ug/L
Chloromethane	34418	0.2	ug/L	0.2	LT	ug/L
Vinyl chloride	39175	0.2	ug/L	0.2	LT	ug/L
Bromomethane	34413	0.2	ug/L	0.2	LT	ug/L
Chloroethane	34311	0.2	ug/L	0.2	LT	ug/L
1,1-Dichloroethene	34501	0.2	ug/L	0.2	LT	ug/L
Carbon disulfide	77041	0.4	ug/L	0.4	LT	ug/L
Acetone	81552	2	ug/L	2	LT	ug/L
Methylene chloride	34423	0.2	ug/L	0.2	LT	ug/L
trans-1,2-Dichloroethene	34546	0.2	ug/L	0.2	LT	ug/L
Methyl-tert-butyl-ether (MTBE)	78032	0.2	ug/L	0.2	LT	ug/L
1,1-Dichloroethane	34496	0.2	ug/L	0.2	LT	ug/L
cis-1,2-Dichloroethene	77093	0.2	ug/L	0.7		ug/L
2-Butanone (MEK)	81595	2	ug/L	2	LT	ug/L
Chloroform	32106	0.2	ug/L	0.8		ug/L
1,1,1-Trichloroethane	34506	0.2	ug/L	0.2	LT	ug/L
Carbon tetrachloride	32102	0.2	ug/L	0.2	LT	ug/L
Benzene	34030	0.2	ug/L	1		ug/L
1,2-Dichloroethane	34531	0.2	ug/L	0.2	LT	ug/L
Trichloroethene	39180	0.2	ug/L	38		ug/L
1,2-Dichloropropane	34541	0.2	ug/L	0.2	LT	ug/L
Bromodichloromethane	32101	0.2	ug/L	0.2	LT	ug/L
cis-1,3-Dichloropropene	34704	0.2	ug/L	0.2	LT	ug/L

ANALYTE	STORET	DET_LIMIT	DET_L_UNITS	RESULTS	LAB_NOTAT	UNITS
4-Methyl-2-pentanone (MIBK)	78133	0.9	ug/L	0.9	LT	ug/L
Toluene	34010	0.2	ug/L	0.2	LT	ug/L
trans-1,3-Dichloropropene	34699	0.2	ug/L	0.2	LT	ug/L
1,1,2-Trichloroethane	34511	0.3	ug/L	0.3	LT	ug/L
Tetrachloroethene	34475	0.2	ug/L	0.6		ug/L
1,3-Dichloropropane	77173	0.2	ug/L	0.2	LT	ug/L
2-Hexanone	77103	1	ug/L	1	LT	ug/L
Dibromochloromethane	32105	0.2	ug/L	0.2	LT	ug/L
Chlorobenzene	34301	0.2	ug/L	0.2	LT	ug/L
Ethylbenzene	78113	0.2	ug/L	0.2	LT	ug/L
m&p-Xylenes	85795	0.4	ug/L	0.4	LT	ug/L
o-Xylene	77135	0.2	ug/L	0.2	LT	ug/L
Styrene	77128	0.2	ug/L	0.2	LT	ug/L
Bromoform	32104	0.2	ug/L	0.2	LT	ug/L
1,1,2,2-Tetrachloroethane	34516	0.2	ug/L	0.2	LT	ug/L
Xylenes (total)	81551	0.3	ug/L	0.3	LT	ug/L
Chloromethane	34418	0.2	ug/L	0.2	LT	ug/L
Vinyl chloride	39175	0.2	ug/L	0.2	LT	ug/L
Bromomethane	34413	0.2	ug/L	0.2	LT	ug/L
Chloroethane	34311	0.2	ug/L	0.2	LT	ug/L
1,1-Dichloroethene	34501	0.2	ug/L	0.2	LT	ug/L
Carbon disulfide	77041	0.4	ug/L	0.4	LT	ug/L
Acetone	81552	2	ug/L	2	LT	ug/L
Methylene chloride	34423	0.2	ug/L	0.2	LT	ug/L
trans-1,2-Dichloroethene	34546	0.2	ug/L	0.2	LT	ug/L
Methyl-tert-butyl-ether (MTBE)	78032	0.2	ug/L	0.2	LT	ug/L
1,1-Dichloroethane	34496	0.2	ug/L	0.2	LT	ug/L
cis-1,2-Dichloroethene	77093	0.2	ug/L	0.7		ug/L
2-Butanone (MEK)	81595	2	ug/L	2	LT	ug/L
Chloroform	32106	0.2	ug/L	0.7		ug/L
1,1,1-Trichloroethane	34506	0.2	ug/L	0.2	LT	ug/L
Carbon tetrachloride	32102	0.2	ug/L	0.2	LT	ug/L
Benzene	34030	0.2	ug/L	1		ug/L
1,2-Dichloroethane	34531	0.2	ug/L	0.2	LT	ug/L

ANALYTE	STORET	DET_LIMIT	DET_L_UNITS	RESULTS	LAB_NOTAT	UNITS
Trichloroethene	39180	0.2	ug/L	35		ug/L
1,2-Dichloropropane	34541	0.2	ug/L	0.2	LT	ug/L
Bromodichloromethane	32101	0.2	ug/L	0.2	LT	ug/L
cis-1,3-Dichloropropene	34704	0.2	ug/L	0.2	LT	ug/L
4-Methyl-2-pentanone (MIBK)	78133	0.9	ug/L	0.9	LT	ug/L
Toluene	34010	0.2	ug/L	0.2	LT	ug/L
trans-1,3-Dichloropropene	34699	0.2	ug/L	0.2	LT	ug/L
1,1,2-Trichloroethane	34511	0.3	ug/L	0.3	LT	ug/L
Tetrachloroethene	34475	0.2	ug/L	0.5		ug/L
1,3-Dichloropropane	77173	0.2	ug/L	0.2	LT	ug/L
2-Hexanone	77103	1	ug/L	1	LT	ug/L
Dibromochloromethane	32105	0.2	ug/L	0.2	LT	ug/L
Chlorobenzene	34301	0.2	ug/L	0.2	LT	ug/L
Ethylbenzene	78113	0.2	ug/L	0.2	LT	ug/L
m&p-Xylenes	85795	0.4	ug/L	0.4	LT	ug/L
o-Xylene	77135	0.2	ug/L	0.2	LT	ug/L
Styrene	77128	0.2	ug/L	0.2	LT	ug/L
Bromoform	32104	0.2	ug/L	0.2	LT	ug/L
1,1,2,2-Tetrachloroethane	34516	0.2	ug/L	0.2	LT	ug/L
Xylenes (total)	81551	0.3	ug/L	0.3	LT	ug/L
Chloromethane	34418	0.2	ug/L	0.2	LT	ug/L
Vinyl chloride	39175	0.2	ug/L	0.2	LT	ug/L
Bromomethane	34413	0.2	ug/L	0.2	LT	ug/L
Chloroethane	34311	0.2	ug/L	0.2	LT	ug/L
1,1-Dichloroethene	34501	5	ug/L	170		ug/L
Carbon disulfide	77041	0.4	ug/L	0.4	LT	ug/L
Acetone	81552	2	ug/L	6		ug/L
Methylene chloride	34423	0.2	ug/L	0.2	LT	ug/L
trans-1,2-Dichloroethene	34546	0.2	ug/L	0.2	LT	ug/L
Methyl-tert-butyl-ether (MTBE)	78032	0.2	ug/L	0.2	LT	ug/L
1,1-Dichloroethane	34496	0.2	ug/L	2		ug/L
cis-1,2-Dichloroethene	77093	0.2	ug/L	0.8		ug/L
2-Butanone (MEK)	81595	2	ug/L	2	LT	ug/L
Chloroform	32106	0.2	ug/L	0.4	J	ug/L

ANALYTE	STORET	DET_LIMIT	DET_L_UNITS	RESULTS	LAB_NOTAT	UNITS
1,1,1-Trichloroethane	34506	0.2	ug/L	0.2	LT	ug/L
Carbon tetrachloride	32102	0.2	ug/L	1		ug/L
Benzene	34030	0.2	ug/L	0.2	LT	ug/L
1,2-Dichloroethane	34531	0.2	ug/L	0.2	LT	ug/L
Trichloroethene	39180	5	ug/L	230		ug/L
1,2-Dichloropropane	34541	0.2	ug/L	0.2	LT	ug/L
Bromodichloromethane	32101	0.2	ug/L	0.2	LT	ug/L
cis-1,3-Dichloropropene	34704	0.2	ug/L	0.2	LT	ug/L
4-Methyl-2-pentanone (MIBK)	78133	0.9	ug/L	0.9	LT	ug/L
Toluene	34010	0.2	ug/L	0.2	LT	ug/L
trans-1,3-Dichloropropene	34699	0.2	ug/L	0.2	LT	ug/L
1,1,2-Trichloroethane	34511	0.3	ug/L	0.3	LT	ug/L
Tetrachloroethene	34475	5	ug/L	280		ug/L
1,3-Dichloropropane	77173	0.2	ug/L	0.2	LT	ug/L
2-Hexanone	77103	1	ug/L	1	LT	ug/L
Dibromochloromethane	32105	0.2	ug/L	0.2	LT	ug/L
Chlorobenzene	34301	0.2	ug/L	0.2	LT	ug/L
Ethylbenzene	78113	0.2	ug/L	0.2	LT	ug/L
m&p-Xylenes	85795	0.4	ug/L	0.4	LT	ug/L
o-Xylene	77135	0.2	ug/L	0.2	LT	ug/L
Styrene	77128	0.2	ug/L	0.2	LT	ug/L
Bromoform	32104	0.2	ug/L	0.2	LT	ug/L
1,1,2,2-Tetrachloroethane	34516	0.2	ug/L	0.2	LT	ug/L
Xylenes (total)	81551	0.3	ug/L	0.3	LT	ug/L

PARAM_NAME	DV_FLAGS	REASON
METHYL CHLORIDE (CHLOROMETHANE) TOTWUG/L	J	Surrogate
VINYL CHLORIDE-WHOLE WATER SAMPLE-UG/L	J	Surrogate
METHYL BROMIDE (BROMOMETHANE) TOTWUG/L	J	Surrogate
CHLOROETHANE TOTWUG/L	J	Surrogate
1,1-DICHLOROETHYLENE (1,1-DICHLOROETHENE) TOTWUG/L	J	Surrogate
CARBON DISULFIDE WHOLE WATER,UG/L	J	Surrogate
ACETONE WHL WATER SMPL UG/L	R	Initial & continuing calibration RF<0.050, surrogate
METHYLENE CHLORIDE TOTWUG/L	J	Surrogate
TRANS-1,2-DICHLOROETHENE, TOTAL, IN WATER UG/L	J	Surrogate
PROPANE, 2-METHOXY-2-METHYL- , WATER, WHOLE, UG/L	J	Surrogate
1,1-DICHLOROETHANE TOTWUG/L	J	Surrogate
CIS-1,2-DICHLOROETHYLENE WHOLE WATER,UG/L	J	Surrogate
METHYL ETHYL KETONE (2-BUTANONE) WHOLE WATER UG/L	R	Initial & continuing calibration RF<0.050, surrogate
CHLOROFORM,WHOLE WATER,UG/L	J	Surrogate
1,1,1-TRICHLOROETHANE TOTWUG/L	J	Surrogate
CARBON TETRACHLORIDE,WHOLE WATER,UG/L	J	Surrogate
BENZENE IN WTR SMPLE GC-MS, HEXADECONE EXTR.(UG/L)	J	Surrogate
1,2-DICHLOROETHANE, WHOLE WATER, UG/L	J	Surrogate
TRICHLOROETHYLENE (TCE) (TRICHLOROETHENE)WHOLE WTR	J	Surrogate
1,2-DICHLOROPROPANE TOTWUG/L	J	Surrogate
BROMODICHLOROMETHANE,WHOLE WATER,UG/L	J	Surrogate
CIS-1,3-DICHLOROPROPENE TOTAL IN WATER UG/L	J	Surrogate
TERBUTHYLAZINE TOTAL WATER UG/L	J	Surrogate
TOLUENE IN WTR SMPLE GC-MS, HEXADECONE EXTR.(UG/L)	J	Surrogate
TRANS-1,3-DICHLOROPROPENE TOTAL IN WATER UG/L	J	Surrogate
1,1,2-TRICHLOROETHANE TOTWUG/L	J	Surrogate
TETRACHLOROETHYLENE (TETRACHLOROETHENE) (PCE) TOT	J	Surrogate
PROPANE,TRANS-1,3-DICHLORO-,WTR,WHL,RECOVERBL,UG/L	J	Surrogate
2-HEXANONE WHOLE WATER,UG/L	R	Initial & continuing calibration RF<0.050, surrogate
DIBROMOCHLOROMETHANE,WHOLE WATER,UG/L	J	Surrogate
CHLOROBENZENE TOTWUG/L	J	Surrogate
ETHYLBENZENE TOTWUG/L	J	Surrogate
XYLENE, META & PARA, WATER, WHOLE	J	Surrogate
O-XYLENE WHOLE WATER,UG/L	J	Surrogate

PARAM_NAME	DV_FLAGS	REASON
STYRENE WHOLE WATER,UG/L	J	Surrogate
BROMOFORM,WHOLE WATER,UG/L	J	Surrogate
1,1,2,2-TETRACHLOROETHANE TOTAL/WATER	J	Surrogate
XYLENES IN WTR SMPLE GC-MS, HEXADECONE EXTR.(UG/L)	J	Surrogate
METHYL CHLORIDE (CHLOROMETHANE) TOTWUG/L	J	Surrogate
VINYL CHLORIDE-WHOLE WATER SAMPLE-UG/L	J	Surrogate
METHYL BROMIDE (BROMOMETHANE) TOTWUG/L	J	Surrogate
CHLOROETHANE TOTWUG/L	J	Surrogate
1,1-DICHLOROETHYLENE (1,1-DICHLOROETHENE) TOTWUG/L	J	Surrogate
CARBON DISULFIDE WHOLE WATER,UG/L	J	Surrogate
ACETONE WHL WATER SMPL UG/L	R	Initial & continuing calibration RF<0.050, surrogate
METHYLENE CHLORIDE TOTWUG/L	J	Surrogate
TRANS-1,2-DICHLOROETHENE, TOTAL, IN WATER UG/L	J	Surrogate
PROPANE, 2-METHOXY-2-METHYL- , WATER, WHOLE, UG/L	J	Surrogate
1,1-DICHLOROETHANE TOTWUG/L	J	Surrogate
CIS-1,2-DICHLOROETHYLENE WHOLE WATER,UG/L	J	Surrogate
METHYL ETHYL KETONE (2-BUTANONE) WHOLE WATER UG/L	R	Initial & continuing calibration RF<0.050, surrogate
CHLOROFORM,WHOLE WATER,UG/L	J	Surrogate
1,1,1-TRICHLOROETHANE TOTWUG/L	J	Surrogate
CARBON TETRACHLORIDE,WHOLE WATER,UG/L	J	Surrogate
BENZENE IN WTR SMPLE GC-MS, HEXADECONE EXTR.(UG/L)	J	Surrogate
1,2-DICHLOROETHANE, WHOLE WATER, UG/L	J	Surrogate
TRICHLOROETHYLENE (TCE) (TRICHLOROETHENE)WHOLE WTR	J	Surrogate
1,2-DICHLOROPROPANE TOTWUG/L	J	Surrogate
BROMODICHLOROMETHANE,WHOLE WATER,UG/L	J	Surrogate
CIS-1,3-DICHLOROPROPENE TOTAL IN WATER UG/L	J	Surrogate
TERBUTHYLAZINE TOTAL WATER UG/L	J	Surrogate
TOLUENE IN WTR SMPLE GC-MS, HEXADECONE EXTR.(UG/L)	J	Surrogate
TRANS-1,3-DICHLOROPROPENE TOTAL IN WATER UG/L	J	Surrogate
1,1,2-TRICHLOROETHANE TOTWUG/L	J	Surrogate
TETRACHLOROETHYLENE (TETRACHLOROETHENE) (PCE) TOT	J	Surrogate
PROPANE,TRANS-1,3-DICHLORO-,WTR,WHL,RECOVERBL,UG/L	J	Surrogate
2-HEXANONE WHOLE WATER,UG/L	R	Initial & continuing calibration RF<0.050, surrogate
DIBROMOCHLOROMETHANE,WHOLE WATER,UG/L	J	Surrogate

PARAM_NAME	DV_FLAGS	REASON
CHLOROBENZENE TOTWUG/L	J	Surrogate
ETHYLBENZENE TOTWUG/L	J	Surrogate
XYLENE, META & PARA, WATER, WHOLE	J	Surrogate
O-XYLENE WHOLE WATER,UG/L	J	Surrogate
STYRENE WHOLE WATER,UG/L	J	Surrogate
BROMOFORM,WHOLE WATER,UG/L	J	Surrogate
1,1,2,2-TETRACHLOROETHANE TOTAL/WATER	J	Surrogate
XYLENES IN WTR SMPLE GC-MS, HEXADECONE EXTR.(UG/L)	J	Surrogate
METHYL CHLORIDE (CHLOROMETHANE) TOTWUG/L		
VINYL CHLORIDE-WHOLE WATER SAMPLE-UG/L		
METHYL BROMIDE (BROMOMETHANE) TOTWUG/L		
CHLOROETHANE TOTWUG/L		
1,1-DICHLOROETHYLENE (1,1-DICHLOROETHENE) TOTWUG/L		
CARBON DISULFIDE WHOLE WATER,UG/L		
ACETONE WHL WATER SMPL UG/L	R	Initial & continuing calibration RF<0.050
METHYLENE CHLORIDE TOTWUG/L		
TRANS-1,2-DICHLOROETHENE, TOTAL, IN WATER UG/L		
PROPANE, 2-METHOXY-2-METHYL- , WATER, WHOLE, UG/L		
1,1-DICHLOROETHANE TOTWUG/L		
CIS-1,2-DICHLOROETHYLENE WHOLE WATER,UG/L	J	Value<RL
METHYL ETHYL KETONE (2-BUTANONE) WHOLE WATER UG/L	R	Initial & continuing calibration RF<0.050
CHLOROFORM,WHOLE WATER,UG/L		
1,1,1-TRICHLOROETHANE TOTWUG/L		
CARBON TETRACHLORIDE,WHOLE WATER,UG/L	J	Value<RL
BENZENE IN WTR SMPLE GC-MS, HEXADECONE EXTR.(UG/L)		
1,2-DICHLOROETHANE, WHOLE WATER, UG/L		
TRICHLOROETHYLENE (TCE) (TRICHLOROETHENE)WHOLE WTR	J	Holding time
1,2-DICHLOROPROPANE TOTWUG/L		
BROMODICHLOROMETHANE,WHOLE WATER,UG/L		
CIS-1,3-DICHLOROPROPENE TOTAL IN WATER UG/L		
TERBUTHYLAZINE TOTAL WATER UG/L		
TOLUENE IN WTR SMPLE GC-MS, HEXADECONE EXTR.(UG/L)		
TRANS-1,3-DICHLOROPROPENE TOTAL IN WATER UG/L		
1,1,2-TRICHLOROETHANE TOTWUG/L		

PARAM_NAME	DV_FLAGS	REASON
TETRACHLOROETHYLENE (TETRACHLOROETHENE) (PCE) TOT	J	Holding time
PROPANE,TRANS-1,3-DICHLORO-,WTR,WHL,RECOVERBL,UG/L		
2-HEXANONE WHOLE WATER,UG/L	R	Initial & continuing calibration RF<0.050
DIBROMOCHLOROMETHANE,WHOLE WATER,UG/L		
CHLOROBENZENE TOTWUG/L		
ETHYLBENZENE TOTWUG/L		
XYLENE, META & PARA, WATER, WHOLE		
O-XYLENE WHOLE WATER,UG/L		
STYRENE WHOLE WATER,UG/L		
BROMOFORM,WHOLE WATER,UG/L		
1,1,2,2-TETRACHLOROETHANE TOTAL/WATER		
XYLENES IN WTR SMPLE GC-MS, HEXADECONE EXTR.(UG/L)		
METHYL CHLORIDE (CHLOROMETHANE) TOTWUG/L		
VINYL CHLORIDE-WHOLE WATER SAMPLE-UG/L		
METHYL BROMIDE (BROMOMETHANE) TOTWUG/L		
CHLOROETHANE TOTWUG/L		
1,1-DICHLOROETHYLENE (1,1-DICHLOROETHENE) TOTWUG/L		
CARBON DISULFIDE WHOLE WATER,UG/L		
ACETONE WHL WATER SMPL UG/L	R	Initial & continuing calibration RF<0.050
METHYLENE CHLORIDE TOTWUG/L		
TRANS-1,2-DICHLOROETHENE, TOTAL, IN WATER UG/L		
PROPANE, 2-METHOXY-2-METHYL- , WATER, WHOLE, UG/L		
1,1-DICHLOROETHANE TOTWUG/L		
CIS-1,2-DICHLOROETHYLENE WHOLE WATER,UG/L		
METHYL ETHYL KETONE (2-BUTANONE) WHOLE WATER UG/L	R	Initial & continuing calibration RF<0.050
CHLOROFORM,WHOLE WATER,UG/L		
1,1,1-TRICHLOROETHANE TOTWUG/L		
CARBON TETRACHLORIDE,WHOLE WATER,UG/L		
BENZENE IN WTR SMPLE GC-MS, HEXADECONE EXTR.(UG/L)		
1,2-DICHLOROETHANE, WHOLE WATER, UG/L		
TRICHLOROETHYLENE (TCE) (TRICHLOROETHENE)WHOLE WTR		
1,2-DICHLOROPROPANE TOTWUG/L		
BROMODICHLOROMETHANE,WHOLE WATER,UG/L		
CIS-1,3-DICHLOROPROPENE TOTAL IN WATER UG/L		

PARAM_NAME	DV_FLAGS	REASON
TERBUTHYLAZINE TOTAL WATER UG/L		
TOLUENE IN WTR SMPLE GC-MS, HEXADECONE EXTR.(UG/L)		
TRANS-1,3-DICHLOROPROPENE TOTAL IN WATER UG/L		
1,1,2-TRICHLOROETHANE TOTWUG/L		
TETRACHLOROETHYLENE (TETRACHLOROETHENE) (PCE) TOT		
PROPANE,TRANS-1,3-DICHLORO-,WTR,WHL,RECOVERBL,UG/L		
2-HEXANONE WHOLE WATER,UG/L	R	Initial & continuing calibration RF<0.050
DIBROMOCHLOROMETHANE,WHOLE WATER,UG/L		
CHLOROBENZENE TOTWUG/L		
ETHYLBENZENE TOTWUG/L		
XYLENE, META & PARA, WATER, WHOLE		
O-XYLENE WHOLE WATER,UG/L		
STYRENE WHOLE WATER,UG/L		
BROMOFORM,WHOLE WATER,UG/L		
1,1,2,2-TETRACHLOROETHANE TOTAL/WATER		
XYLENES IN WTR SMPLE GC-MS, HEXADECONE EXTR.(UG/L)		
METHYL CHLORIDE (CHLOROMETHANE) TOTWUG/L		
VINYL CHLORIDE-WHOLE WATER SAMPLE-UG/L		
METHYL BROMIDE (BROMOMETHANE) TOTWUG/L		
CHLOROETHANE TOTWUG/L		
1,1-DICHLOROETHYLENE (1,1-DICHLOROETHENE) TOTWUG/L		
CARBON DISULFIDE WHOLE WATER,UG/L		
ACETONE WHL WATER SMPL UG/L	R	Initial & continuing calibration RF<0.050
METHYLENE CHLORIDE TOTWUG/L		
TRANS-1,2-DICHLOROETHENE, TOTAL, IN WATER UG/L		
PROPANE, 2-METHOXY-2-METHYL- , WATER, WHOLE, UG/L		
1,1-DICHLOROETHANE TOTWUG/L		
CIS-1,2-DICHLOROETHYLENE WHOLE WATER,UG/L		
METHYL ETHYL KETONE (2-BUTANONE) WHOLE WATER UG/L	R	Initial & continuing calibration RF<0.050
CHLOROFORM,WHOLE WATER,UG/L		
1,1,1-TRICHLOROETHANE TOTWUG/L		
CARBON TETRACHLORIDE,WHOLE WATER,UG/L		
BENZENE IN WTR SMPLE GC-MS, HEXADECONE EXTR.(UG/L)		
1,2-DICHLOROETHANE, WHOLE WATER, UG/L		

PARAM_NAME	DV_FLAGS	REASON
TRICHLOROETHYLENE (TCE) (TRICHLOROETHENE)WHOLE WTR		
1,2-DICHLOROPROPANE TOTWUG/L		
BROMODICHLOROMETHANE,WHOLE WATER,UG/L		
CIS-1,3-DICHLOROPROPENE TOTAL IN WATER UG/L		
TERBUTHYLAZINE TOTAL WATER UG/L		
TOLUENE IN WTR SMPLE GC-MS, HEXADECONE EXTR.(UG/L)		
TRANS-1,3-DICHLOROPROPENE TOTAL IN WATER UG/L		
1,1,2-TRICHLOROETHANE TOTWUG/L		
TETRACHLOROETHYLENE (TETRACHLOROETHENE) (PCE) TOT		
PROPANE,TRANS-1,3-DICHLORO-,WTR,WHL,RECOVERBL,UG/L		
2-HEXANONE WHOLE WATER,UG/L	R	Initial & continuing calibration RF<0.050
DIBROMOCHLOROMETHANE,WHOLE WATER,UG/L		
CHLOROBENZENE TOTWUG/L		
ETHYLBENZENE TOTWUG/L		
XYLENE, META & PARA, WATER, WHOLE		
O-XYLENE WHOLE WATER,UG/L		
STYRENE WHOLE WATER,UG/L		
BROMOFORM,WHOLE WATER,UG/L		
1,1,2,2-TETRACHLOROETHANE TOTAL/WATER		
XYLENES IN WTR SMPLE GC-MS, HEXADECONE EXTR.(UG/L)		
METHYL CHLORIDE (CHLOROMETHANE) TOTWUG/L		
VINYL CHLORIDE-WHOLE WATER SAMPLE-UG/L		
METHYL BROMIDE (BROMOMETHANE) TOTWUG/L		
CHLOROETHANE TOTWUG/L		
1,1-DICHLOROETHYLENE (1,1-DICHLOROETHENE) TOTWUG/L	J	Holding time
CARBON DISULFIDE WHOLE WATER,UG/L		
ACETONE WHL WATER SMPL UG/L	UJ	Initial & continuing calibration RF<0.050, spectral ID
METHYLENE CHLORIDE TOTWUG/L		
TRANS-1,2-DICHLOROETHENE, TOTAL, IN WATER UG/L		
PROPANE, 2-METHOXY-2-METHYL- , WATER, WHOLE, UG/L		
1,1-DICHLOROETHANE TOTWUG/L		
CIS-1,2-DICHLOROETHYLENE WHOLE WATER,UG/L		
METHYL ETHYL KETONE (2-BUTANONE) WHOLE WATER UG/L	R	Initial & continuing calibration RF<0.050
CHLOROFORM,WHOLE WATER,UG/L	J	Value<RL

PARAM_NAME	DV_FLAGS	REASON
1,1,1-TRICHLOROETHANE TOTWUG/L		
CARBON TETRACHLORIDE,WHOLE WATER,UG/L		
BENZENE IN WTR SMPLE GC-MS, HEXADECONE EXTR.(UG/L)		
1,2-DICHLOROETHANE, WHOLE WATER, UG/L		
TRICHLOROETHYLENE (TCE) (TRICHLOROETHENE)WHOLE WTR	J	Holding time
1,2-DICHLOROPROPANE TOTWUG/L		
BROMODICHLOROMETHANE,WHOLE WATER,UG/L		
CIS-1,3-DICHLOROPROPENE TOTAL IN WATER UG/L		
TERBUTHYLAZINE TOTAL WATER UG/L		
TOLUENE IN WTR SMPLE GC-MS, HEXADECONE EXTR.(UG/L)		
TRANS-1,3-DICHLOROPROPENE TOTAL IN WATER UG/L		
1,1,2-TRICHLOROETHANE TOTWUG/L		
TETRACHLOROETHYLENE (TETRACHLOROETHENE) (PCE) TOT	J	Holding time
PROPANE,TRANS-1,3-DICHLORO-,WTR,WHL,RECOVERBL,UG/L		
2-HEXANONE WHOLE WATER,UG/L	R	Initial & continuing calibration RF<0.050
DIBROMOCHLOROMETHANE,WHOLE WATER,UG/L		
CHLOROBENZENE TOTWUG/L		
ETHYLBENZENE TOTWUG/L		
XYLENE, META & PARA, WATER, WHOLE		
O-XYLENE WHOLE WATER,UG/L		
STYRENE WHOLE WATER,UG/L		
BROMOFORM,WHOLE WATER,UG/L		
1,1,2,2-TETRACHLOROETHANE TOTAL/WATER		
XYLENES IN WTR SMPLE GC-MS, HEXADECONE EXTR.(UG/L)		

DEQ_WELL	LAB_NAME	AGENCY	SAMPLE_ID	SAMPLE_TYPE	LAB_ID	SAMPLE_DATE	SAMPLE_TIME	EXT_DATE	ANA_DATE	METHOD
	STL	WESTN	WCP-MW-029-062601	G	204143-001	06/26/2001	0910	07/08/2001	07/08/2001	EPA 8260
	STL	WESTN	WCP-MW-029-062601	G	204143-001	06/26/2001	0910	07/08/2001	07/08/2001	EPA 8260
	STL	WESTN	WCP-MW-029-062601	G	204143-001	06/26/2001	0910	07/08/2001	07/08/2001	EPA 8260
	STL	WESTN	WCP-MW-029-062601	G	204143-001	06/26/2001	0910	07/08/2001	07/08/2001	EPA 8260
	STL	WESTN	WCP-MW-029-062601	G	204143-001	06/26/2001	0910	07/08/2001	07/08/2001	EPA 8260
	STL	WESTN	WCP-MW-029-062601	G	204143-001	06/26/2001	0910	07/08/2001	07/08/2001	EPA 8260
	STL	WESTN	WCP-MW-029-062601	G	204143-001	06/26/2001	0910	07/08/2001	07/08/2001	EPA 8260
	STL	WESTN	WCP-MW-029-062601	G	204143-001	06/26/2001	0910	07/08/2001	07/08/2001	EPA 8260
	STL	WESTN	WCP-MW-029-062601	G	204143-001	06/26/2001	0910	07/08/2001	07/08/2001	EPA 8260
	STL	WESTN	WCP-MW-029-062601	G	204143-001	06/26/2001	0910	07/08/2001	07/08/2001	EPA 8260
	STL	WESTN	WCP-MW-029-062601	G	204143-001	06/26/2001	0910	07/08/2001	07/08/2001	EPA 8260
	STL	WESTN	WCP-MW-029-062601	G	204143-001	06/26/2001	0910	07/08/2001	07/08/2001	EPA 8260
	STL	WESTN	WCP-MW-029-062601	G	204143-001	06/26/2001	0910	07/08/2001	07/08/2001	EPA 8260
	STL	WESTN	WCP-MW-029-062601	G	204143-001	06/26/2001	0910	07/08/2001	07/08/2001	EPA 8260
	STL	WESTN	WCP-MW-029-062601	G	204143-001	06/26/2001	0910	07/08/2001	07/08/2001	EPA 8260
	STL	WESTN	WCP-MW-029-062601	G	204143-001	06/26/2001	0910	07/08/2001	07/08/2001	EPA 8260
	STL	WESTN	WCP-MW-029-062601	G	204143-001	06/26/2001	0910	07/08/2001	07/08/2001	EPA 8260
	STL	WESTN	WCP-MW-029-062601	G	204143-001	06/26/2001	0910	07/08/2001	07/08/2001	EPA 8260
	STL	WESTN	WCP-MW-029-062601	G	204143-001	06/26/2001	0910	07/08/2001	07/08/2001	EPA 8260
	STL	WESTN	WCP-MW-029-062601	G	204143-001	06/26/2001	0910	07/08/2001	07/08/2001	EPA 8260
	STL	WESTN	WCP-MW-029-062601	G	204143-001	06/26/2001	0910	07/08/2001	07/08/2001	EPA 8260
	STL	WESTN	WCP-MW-029-062601	G	204143-001	06/26/2001	0910	07/08/2001	07/08/2001	EPA 8260
	STL	WESTN	WCP-MW-029-062601	G	204143-001	06/26/2001	0910	07/08/2001	07/08/2001	EPA 8260
	STL	WESTN	WCP-MW-029-062601	G	204143-001	06/26/2001	0910	07/08/2001	07/08/2001	EPA 8260
	STL	WESTN	WCP-MW-029-062601	G	204143-001	06/26/2001	0910	07/08/2001	07/08/2001	EPA 8260
	STL	WESTN	WCP-MW-029-062601	G	204143-001	06/26/2001	0910	07/08/2001	07/08/2001	EPA 8260
	STL	WESTN	WCP-MW-029-062601	G	204143-001	06/26/2001	0910	07/08/2001	07/08/2001	EPA 8260
	STL	WESTN	WCP-MW-029-062601	G	204143-001	06/26/2001	0910	07/08/2001	07/08/2001	EPA 8260
	STL	WESTN	WCP-MW-029-062601	G	204143-001	06/26/2001	0910	07/08/2001	07/08/2001	EPA 8260

DEQ_WELL	LAB_NAME	AGENCY	SAMPLE_ID	SAMPLE_TYPE	LAB_ID	SAMPLE_DATE	SAMPLE_TIME	EXT_DATE	ANA_DATE	METHOD
	STL	WESTN	WCP-MW-029-062601	G	204143-001	06/26/2001	0910	07/08/2001	07/08/2001	EPA 8260
	STL	WESTN	WCP-MW-029-062601	G	204143-001	06/26/2001	0910	07/08/2001	07/08/2001	EPA 8260
	STL	WESTN	WCP-MW-029-062601	G	204143-001	06/26/2001	0910	07/08/2001	07/08/2001	EPA 8260
	STL	WESTN	WCP-MW-029-062601	G	204143-001	06/26/2001	0910	07/08/2001	07/08/2001	EPA 8260
	STL	WESTN	Trip Blank	B	204143-002	06/26/2001	0910	07/08/2001	07/08/2001	EPA 8260
	STL	WESTN	Trip Blank	B	204143-002	06/26/2001	0910	07/08/2001	07/08/2001	EPA 8260
	STL	WESTN	Trip Blank	B	204143-002	06/26/2001	0910	07/08/2001	07/08/2001	EPA 8260
	STL	WESTN	Trip Blank	B	204143-002	06/26/2001	0910	07/08/2001	07/08/2001	EPA 8260
	STL	WESTN	Trip Blank	B	204143-002	06/26/2001	0910	07/08/2001	07/08/2001	EPA 8260
	STL	WESTN	Trip Blank	B	204143-002	06/26/2001	0910	07/08/2001	07/08/2001	EPA 8260
	STL	WESTN	Trip Blank	B	204143-002	06/26/2001	0910	07/08/2001	07/08/2001	EPA 8260
	STL	WESTN	Trip Blank	B	204143-002	06/26/2001	0910	07/08/2001	07/08/2001	EPA 8260
	STL	WESTN	Trip Blank	B	204143-002	06/26/2001	0910	07/08/2001	07/08/2001	EPA 8260
	STL	WESTN	Trip Blank	B	204143-002	06/26/2001	0910	07/08/2001	07/08/2001	EPA 8260
	STL	WESTN	Trip Blank	B	204143-002	06/26/2001	0910	07/08/2001	07/08/2001	EPA 8260
	STL	WESTN	Trip Blank	B	204143-002	06/26/2001	0910	07/08/2001	07/08/2001	EPA 8260
	STL	WESTN	Trip Blank	B	204143-002	06/26/2001	0910	07/08/2001	07/08/2001	EPA 8260
	STL	WESTN	Trip Blank	B	204143-002	06/26/2001	0910	07/08/2001	07/08/2001	EPA 8260
	STL	WESTN	Trip Blank	B	204143-002	06/26/2001	0910	07/08/2001	07/08/2001	EPA 8260
	STL	WESTN	Trip Blank	B	204143-002	06/26/2001	0910	07/08/2001	07/08/2001	EPA 8260
	STL	WESTN	Trip Blank	B	204143-002	06/26/2001	0910	07/08/2001	07/08/2001	EPA 8260
	STL	WESTN	Trip Blank	B	204143-002	06/26/2001	0910	07/08/2001	07/08/2001	EPA 8260
	STL	WESTN	Trip Blank	B	204143-002	06/26/2001	0910	07/08/2001	07/08/2001	EPA 8260
	STL	WESTN	Trip Blank	B	204143-002	06/26/2001	0910	07/08/2001	07/08/2001	EPA 8260
	STL	WESTN	Trip Blank	B	204143-002	06/26/2001	0910	07/08/2001	07/08/2001	EPA 8260
	STL	WESTN	Trip Blank	B	204143-002	06/26/2001	0910	07/08/2001	07/08/2001	EPA 8260
	STL	WESTN	Trip Blank	B	204143-002	06/26/2001	0910	07/08/2001	07/08/2001	EPA 8260
	STL	WESTN	Trip Blank	B	204143-002	06/26/2001	0910	07/08/2001	07/08/2001	EPA 8260
	STL	WESTN	Trip Blank	B	204143-002	06/26/2001	0910	07/08/2001	07/08/2001	EPA 8260
	STL	WESTN	Trip Blank	B	204143-002	06/26/2001	0910	07/08/2001	07/08/2001	EPA 8260
	STL	WESTN	Trip Blank	B	204143-002	06/26/2001	0910	07/08/2001	07/08/2001	EPA 8260
	STL	WESTN	Trip Blank	B	204143-002	06/26/2001	0910	07/08/2001	07/08/2001	EPA 8260

DEQ_WELL	LAB_NAME	AGENCY	SAMPLE_ID	SAMPLE_TYPE	LAB_ID	SAMPLE_DATE	SAMPLE_TIME	EXT_DATE	ANA_DATE	METHOD
	STL	WESTN	Trip Blank	B	204143-002	06/26/2001	0910	07/08/2001	07/08/2001	EPA 8260
	STL	WESTN	Trip Blank	B	204143-002	06/26/2001	0910	07/08/2001	07/08/2001	EPA 8260
	STL	WESTN	Trip Blank	B	204143-002	06/26/2001	0910	07/08/2001	07/08/2001	EPA 8260
	STL	WESTN	Trip Blank	B	204143-002	06/26/2001	0910	07/08/2001	07/08/2001	EPA 8260
	STL	WESTN	Trip Blank	B	204143-002	06/26/2001	0910	07/08/2001	07/08/2001	EPA 8260
	STL	WESTN	Trip Blank	B	204143-002	06/26/2001	0910	07/08/2001	07/08/2001	EPA 8260
	STL	WESTN	Trip Blank	B	204143-002	06/26/2001	0910	07/08/2001	07/08/2001	EPA 8260
	STL	WESTN	Trip Blank	B	204143-002	06/26/2001	0910	07/08/2001	07/08/2001	EPA 8260
	STL	WESTN	WCP-MW-129-062601	G	204143-003	06/26/2001	0920	07/08/2001	07/08/2001	EPA 8260
	STL	WESTN	WCP-MW-129-062601	G	204143-003	06/26/2001	0920	07/08/2001	07/08/2001	EPA 8260
	STL	WESTN	WCP-MW-129-062601	G	204143-003	06/26/2001	0920	07/08/2001	07/08/2001	EPA 8260
	STL	WESTN	WCP-MW-129-062601	G	204143-003	06/26/2001	0920	07/08/2001	07/08/2001	EPA 8260
	STL	WESTN	WCP-MW-129-062601	G	204143-003	06/26/2001	0920	07/08/2001	07/08/2001	EPA 8260
	STL	WESTN	WCP-MW-129-062601	G	204143-003	06/26/2001	0920	07/08/2001	07/08/2001	EPA 8260
	STL	WESTN	WCP-MW-129-062601	G	204143-003	06/26/2001	0920	07/08/2001	07/08/2001	EPA 8260
	STL	WESTN	WCP-MW-129-062601	G	204143-003	06/26/2001	0920	07/08/2001	07/08/2001	EPA 8260
	STL	WESTN	WCP-MW-129-062601	G	204143-003	06/26/2001	0920	07/08/2001	07/08/2001	EPA 8260
	STL	WESTN	WCP-MW-129-062601	G	204143-003	06/26/2001	0920	07/08/2001	07/08/2001	EPA 8260
	STL	WESTN	WCP-MW-129-062601	G	204143-003	06/26/2001	0920	07/08/2001	07/08/2001	EPA 8260
	STL	WESTN	WCP-MW-129-062601	G	204143-003	06/26/2001	0920	07/08/2001	07/08/2001	EPA 8260
	STL	WESTN	WCP-MW-129-062601	G	204143-003	06/26/2001	0920	07/08/2001	07/08/2001	EPA 8260
	STL	WESTN	WCP-MW-129-062601	G	204143-003	06/26/2001	0920	07/08/2001	07/08/2001	EPA 8260
	STL	WESTN	WCP-MW-129-062601	G	204143-003	06/26/2001	0920	07/08/2001	07/08/2001	EPA 8260
	STL	WESTN	WCP-MW-129-062601	G	204143-003	06/26/2001	0920	07/08/2001	07/08/2001	EPA 8260
	STL	WESTN	WCP-MW-129-062601	G	204143-003	06/26/2001	0920	07/08/2001	07/08/2001	EPA 8260
	STL	WESTN	WCP-MW-129-062601	G	204143-003	06/26/2001	0920	07/08/2001	07/08/2001	EPA 8260
	STL	WESTN	WCP-MW-129-062601	G	204143-003	06/26/2001	0920	07/08/2001	07/08/2001	EPA 8260
	STL	WESTN	WCP-MW-129-062601	G	204143-003	06/26/2001	0920	07/08/2001	07/08/2001	EPA 8260
	STL	WESTN	WCP-MW-129-062601	G	204143-003	06/26/2001	0920	07/08/2001	07/08/2001	EPA 8260

DEQ_WELL	LAB_NAME	AGENCY	SAMPLE_ID	SAMPLE_TYPE	LAB_ID	SAMPLE_DATE	SAMPLE_TIME	EXT_DATE	ANA_DATE	METHOD
	STL	WESTN	WCP-MW-129-062601	G	204143-003	06/26/2001	0920	07/08/2001	07/08/2001	EPA 8260
	STL	WESTN	WCP-MW-129-062601	G	204143-003	06/26/2001	0920	07/08/2001	07/08/2001	EPA 8260
	STL	WESTN	WCP-MW-129-062601	G	204143-003	06/26/2001	0920	07/08/2001	07/08/2001	EPA 8260
	STL	WESTN	WCP-MW-129-062601	G	204143-003	06/26/2001	0920	07/08/2001	07/08/2001	EPA 8260
	STL	WESTN	WCP-MW-129-062601	G	204143-003	06/26/2001	0920	07/08/2001	07/08/2001	EPA 8260
	STL	WESTN	WCP-MW-129-062601	G	204143-003	06/26/2001	0920	07/08/2001	07/08/2001	EPA 8260
	STL	WESTN	WCP-MW-129-062601	G	204143-003	06/26/2001	0920	07/08/2001	07/08/2001	EPA 8260
	STL	WESTN	WCP-MW-129-062601	G	204143-003	06/26/2001	0920	07/08/2001	07/08/2001	EPA 8260
	STL	WESTN	WCP-MW-129-062601	G	204143-003	06/26/2001	0920	07/08/2001	07/08/2001	EPA 8260
	STL	WESTN	WCP-MW-129-062601	G	204143-003	06/26/2001	0920	07/08/2001	07/08/2001	EPA 8260
	STL	WESTN	WCP-MW-129-062601	G	204143-003	06/26/2001	0920	07/08/2001	07/08/2001	EPA 8260
	STL	WESTN	WCP-MW-129-062601	G	204143-003	06/26/2001	0920	07/08/2001	07/08/2001	EPA 8260
	STL	WESTN	WCP-EB-028-062601	G	204143-004	06/26/2001	0950	07/08/2001	07/08/2001	EPA 8260
	STL	WESTN	WCP-EB-028-062601	G	204143-004	06/26/2001	0950	07/08/2001	07/08/2001	EPA 8260
	STL	WESTN	WCP-EB-028-062601	G	204143-004	06/26/2001	0950	07/08/2001	07/08/2001	EPA 8260
	STL	WESTN	WCP-EB-028-062601	G	204143-004	06/26/2001	0950	07/08/2001	07/08/2001	EPA 8260
	STL	WESTN	WCP-EB-028-062601	G	204143-004	06/26/2001	0950	07/08/2001	07/08/2001	EPA 8260
	STL	WESTN	WCP-EB-028-062601	G	204143-004	06/26/2001	0950	07/08/2001	07/08/2001	EPA 8260
	STL	WESTN	WCP-EB-028-062601	G	204143-004	06/26/2001	0950	07/08/2001	07/08/2001	EPA 8260
	STL	WESTN	WCP-EB-028-062601	G	204143-004	06/26/2001	0950	07/08/2001	07/08/2001	EPA 8260
	STL	WESTN	WCP-EB-028-062601	G	204143-004	06/26/2001	0950	07/08/2001	07/08/2001	EPA 8260
	STL	WESTN	WCP-EB-028-062601	G	204143-004	06/26/2001	0950	07/08/2001	07/08/2001	EPA 8260
	STL	WESTN	WCP-EB-028-062601	G	204143-004	06/26/2001	0950	07/08/2001	07/08/2001	EPA 8260
	STL	WESTN	WCP-EB-028-062601	G	204143-004	06/26/2001	0950	07/08/2001	07/08/2001	EPA 8260
	STL	WESTN	WCP-EB-028-062601	G	204143-004	06/26/2001	0950	07/08/2001	07/08/2001	EPA 8260
	STL	WESTN	WCP-EB-028-062601	G	204143-004	06/26/2001	0950	07/08/2001	07/08/2001	EPA 8260
	STL	WESTN	WCP-EB-028-062601	G	204143-004	06/26/2001	0950	07/08/2001	07/08/2001	EPA 8260
	STL	WESTN	WCP-EB-028-062601	G	204143-004	06/26/2001	0950	07/08/2001	07/08/2001	EPA 8260
	STL	WESTN	WCP-EB-028-062601	G	204143-004	06/26/2001	0950	07/08/2001	07/08/2001	EPA 8260
	STL	WESTN	WCP-EB-028-062601	G	204143-004	06/26/2001	0950	07/08/2001	07/08/2001	EPA 8260
	STL	WESTN	WCP-EB-028-062601	G	204143-004	06/26/2001	0950	07/08/2001	07/08/2001	EPA 8260

DEQ_WELL	LAB_NAME	AGENCY	SAMPLE_ID	SAMPLE_TYPE	LAB_ID	SAMPLE_DATE	SAMPLE_TIME	EXT_DATE	ANA_DATE	METHOD
	STL	WESTN	WCP-EB-028-062601	G	204143-004	06/26/2001	0950	07/08/2001	07/08/2001	EPA 8260
	STL	WESTN	WCP-EB-028-062601	G	204143-004	06/26/2001	0950	07/08/2001	07/08/2001	EPA 8260
	STL	WESTN	WCP-EB-028-062601	G	204143-004	06/26/2001	0950	07/08/2001	07/08/2001	EPA 8260
	STL	WESTN	WCP-EB-028-062601	G	204143-004	06/26/2001	0950	07/08/2001	07/08/2001	EPA 8260
	STL	WESTN	WCP-EB-028-062601	G	204143-004	06/26/2001	0950	07/08/2001	07/08/2001	EPA 8260
	STL	WESTN	WCP-EB-028-062601	G	204143-004	06/26/2001	0950	07/08/2001	07/08/2001	EPA 8260
	STL	WESTN	WCP-EB-028-062601	G	204143-004	06/26/2001	0950	07/08/2001	07/08/2001	EPA 8260
	STL	WESTN	WCP-EB-028-062601	G	204143-004	06/26/2001	0950	07/08/2001	07/08/2001	EPA 8260
	STL	WESTN	WCP-EB-028-062601	G	204143-004	06/26/2001	0950	07/08/2001	07/08/2001	EPA 8260
	STL	WESTN	WCP-EB-028-062601	G	204143-004	06/26/2001	0950	07/08/2001	07/08/2001	EPA 8260
	STL	WESTN	WCP-EB-028-062601	G	204143-004	06/26/2001	0950	07/08/2001	07/08/2001	EPA 8260
	STL	WESTN	WCP-EB-028-062601	G	204143-004	06/26/2001	0950	07/08/2001	07/08/2001	EPA 8260
	STL	WESTN	WCP-EB-028-062601	G	204143-004	06/26/2001	0950	07/08/2001	07/08/2001	EPA 8260
	STL	WESTN	WCP-EB-028-062601	G	204143-004	06/26/2001	0950	07/08/2001	07/08/2001	EPA 8260
	STL	WESTN	WCP-EB-028-062601	G	204143-004	06/26/2001	0950	07/08/2001	07/08/2001	EPA 8260
	STL	WESTN	WCP-EB-028-062601	G	204143-004	06/26/2001	0950	07/08/2001	07/08/2001	EPA 8260
	STL	WESTN	WCP-MW-028-062601	G	204143-005	06/26/2001	1035	07/08/2001	07/08/2001	EPA 8260
	STL	WESTN	WCP-MW-028-062601	G	204143-005	06/26/2001	1035	07/08/2001	07/08/2001	EPA 8260
	STL	WESTN	WCP-MW-028-062601	G	204143-005	06/26/2001	1035	07/08/2001	07/08/2001	EPA 8260
	STL	WESTN	WCP-MW-028-062601	G	204143-005	06/26/2001	1035	07/08/2001	07/08/2001	EPA 8260
	STL	WESTN	WCP-MW-028-062601	G	204143-005	06/26/2001	1035	07/08/2001	07/08/2001	EPA 8260
	STL	WESTN	WCP-MW-028-062601	G	204143-005	06/26/2001	1035	07/08/2001	07/08/2001	EPA 8260
	STL	WESTN	WCP-MW-028-062601	G	204143-005	06/26/2001	1035	07/08/2001	07/08/2001	EPA 8260
	STL	WESTN	WCP-MW-028-062601	G	204143-005	06/26/2001	1035	07/08/2001	07/08/2001	EPA 8260
	STL	WESTN	WCP-MW-028-062601	G	204143-005	06/26/2001	1035	07/08/2001	07/08/2001	EPA 8260
	STL	WESTN	WCP-MW-028-062601	G	204143-005	06/26/2001	1035	07/08/2001	07/08/2001	EPA 8260
	STL	WESTN	WCP-MW-028-062601	G	204143-005	06/26/2001	1035	07/08/2001	07/08/2001	EPA 8260
	STL	WESTN	WCP-MW-028-062601	G	204143-005	06/26/2001	1035	07/08/2001	07/08/2001	EPA 8260
	STL	WESTN	WCP-MW-028-062601	G	204143-005	06/26/2001	1035	07/08/2001	07/08/2001	EPA 8260
	STL	WESTN	WCP-MW-028-062601	G	204143-005	06/26/2001	1035	07/08/2001	07/08/2001	EPA 8260
	STL	WESTN	WCP-MW-028-062601	G	204143-005	06/26/2001	1035	07/08/2001	07/08/2001	EPA 8260
	STL	WESTN	WCP-MW-028-062601	G	204143-005	06/26/2001	1035	07/08/2001	07/08/2001	EPA 8260

DEQ_WELL	LAB_NAME	AGENCY	SAMPLE_ID	SAMPLE_TYPE	LAB_ID	SAMPLE_DATE	SAMPLE_TIME	EXT_DATE	ANA_DATE	METHOD
	STL	WESTN	WCP-MW-028-062601	G	204143-005	06/26/2001	1035	07/08/2001	07/08/2001	EPA 8260
	STL	WESTN	WCP-MW-028-062601	G	204143-005	06/26/2001	1035	07/08/2001	07/08/2001	EPA 8260
	STL	WESTN	WCP-MW-028-062601	G	204143-005	06/26/2001	1035	07/08/2001	07/08/2001	EPA 8260
	STL	WESTN	WCP-MW-028-062601	G	204143-005	06/26/2001	1035	07/08/2001	07/08/2001	EPA 8260
	STL	WESTN	WCP-MW-028-062601	G	204143-005	06/26/2001	1035	07/08/2001	07/08/2001	EPA 8260
	STL	WESTN	WCP-MW-028-062601	G	204143-005	06/26/2001	1035	07/08/2001	07/08/2001	EPA 8260
	STL	WESTN	WCP-MW-028-062601	G	204143-005	06/26/2001	1035	07/08/2001	07/08/2001	EPA 8260
	STL	WESTN	WCP-MW-028-062601	G	204143-005	06/26/2001	1035	07/08/2001	07/08/2001	EPA 8260
	STL	WESTN	WCP-MW-028-062601	G	204143-005	06/26/2001	1035	07/08/2001	07/08/2001	EPA 8260
	STL	WESTN	WCP-MW-028-062601	G	204143-005	06/26/2001	1035	07/08/2001	07/08/2001	EPA 8260
	STL	WESTN	WCP-MW-028-062601	G	204143-005	06/26/2001	1035	07/08/2001	07/08/2001	EPA 8260
	STL	WESTN	WCP-MW-028-062601	G	204143-005	06/26/2001	1035	07/08/2001	07/08/2001	EPA 8260
	STL	WESTN	WCP-MW-028-062601	G	204143-005	06/26/2001	1035	07/08/2001	07/08/2001	EPA 8260
	STL	WESTN	WCP-MW-028-062601	G	204143-005	06/26/2001	1035	07/08/2001	07/08/2001	EPA 8260
	STL	WESTN	WCP-MW-028-062601	G	204143-005	06/26/2001	1035	07/08/2001	07/08/2001	EPA 8260
	STL	WESTN	WCP-MW-028-062601	G	204143-005	06/26/2001	1035	07/08/2001	07/08/2001	EPA 8260
	STL	WESTN	WCP-MW-028-062601	G	204143-005	06/26/2001	1035	07/08/2001	07/08/2001	EPA 8260
	STL	WESTN	WCP-MW-028-062601	G	204143-005	06/26/2001	1035	07/08/2001	07/08/2001	EPA 8260
	STL	WESTN	WCP-MW-028-062601	G	204143-005	06/26/2001	1035	07/08/2001	07/08/2001	EPA 8260
	STL	WESTN	WCP-MW-016-062601	G	204143-006	06/26/2001	1200	07/08/2001	07/08/2001	EPA 8260
	STL	WESTN	WCP-MW-016-062601	G	204143-006	06/26/2001	1200	07/08/2001	07/08/2001	EPA 8260
	STL	WESTN	WCP-MW-016-062601	G	204143-006	06/26/2001	1200	07/08/2001	07/08/2001	EPA 8260
	STL	WESTN	WCP-MW-016-062601	G	204143-006	06/26/2001	1200	07/08/2001	07/08/2001	EPA 8260
	STL	WESTN	WCP-MW-016-062601	G	204143-006	06/26/2001	1200	07/08/2001	07/08/2001	EPA 8260
	STL	WESTN	WCP-MW-016-062601	G	204143-006	06/26/2001	1200	07/08/2001	07/08/2001	EPA 8260
	STL	WESTN	WCP-MW-016-062601	G	204143-006	06/26/2001	1200	07/08/2001	07/08/2001	EPA 8260
	STL	WESTN	WCP-MW-016-062601	G	204143-006	06/26/2001	1200	07/08/2001	07/08/2001	EPA 8260
	STL	WESTN	WCP-MW-016-062601	G	204143-006	06/26/2001	1200	07/08/2001	07/08/2001	EPA 8260
	STL	WESTN	WCP-MW-016-062601	G	204143-006	06/26/2001	1200	07/08/2001	07/08/2001	EPA 8260
	STL	WESTN	WCP-MW-016-062601	G	204143-006	06/26/2001	1200	07/08/2001	07/08/2001	EPA 8260
	STL	WESTN	WCP-MW-016-062601	G	204143-006	06/26/2001	1200	07/08/2001	07/08/2001	EPA 8260
	STL	WESTN	WCP-MW-016-062601	G	204143-006	06/26/2001	1200	07/08/2001	07/08/2001	EPA 8260

DEQ_WELL	LAB_NAME	AGENCY	SAMPLE_ID	SAMPLE_TYPE	LAB_ID	SAMPLE_DATE	SAMPLE_TIME	EXT_DATE	ANA_DATE	METHOD
	STL	WESTN	WCP-MW-016-062601	G	204143-006	06/26/2001	1200	07/08/2001	07/08/2001	EPA 8260
	STL	WESTN	WCP-MW-016-062601	G	204143-006	06/26/2001	1200	07/08/2001	07/08/2001	EPA 8260
	STL	WESTN	WCP-MW-016-062601	G	204143-006	06/26/2001	1200	07/08/2001	07/08/2001	EPA 8260
	STL	WESTN	WCP-MW-016-062601	G	204143-006	06/26/2001	1200	07/08/2001	07/08/2001	EPA 8260
	STL	WESTN	WCP-MW-016-062601	G	204143-006	06/26/2001	1200	07/09/2001	07/09/2001	EPA 8260
	STL	WESTN	WCP-MW-016-062601	G	204143-006	06/26/2001	1200	07/08/2001	07/08/2001	EPA 8260
	STL	WESTN	WCP-MW-016-062601	G	204143-006	06/26/2001	1200	07/08/2001	07/08/2001	EPA 8260
	STL	WESTN	WCP-MW-016-062601	G	204143-006	06/26/2001	1200	07/08/2001	07/08/2001	EPA 8260
	STL	WESTN	WCP-MW-016-062601	G	204143-006	06/26/2001	1200	07/08/2001	07/08/2001	EPA 8260
	STL	WESTN	WCP-MW-016-062601	G	204143-006	06/26/2001	1200	07/08/2001	07/08/2001	EPA 8260
	STL	WESTN	WCP-MW-016-062601	G	204143-006	06/26/2001	1200	07/08/2001	07/08/2001	EPA 8260
	STL	WESTN	WCP-MW-016-062601	G	204143-006	06/26/2001	1200	07/08/2001	07/08/2001	EPA 8260
	STL	WESTN	WCP-MW-016-062601	G	204143-006	06/26/2001	1200	07/09/2001	07/09/2001	EPA 8260
	STL	WESTN	WCP-MW-016-062601	G	204143-006	06/26/2001	1200	07/08/2001	07/08/2001	EPA 8260
	STL	WESTN	WCP-MW-016-062601	G	204143-006	06/26/2001	1200	07/08/2001	07/08/2001	EPA 8260
	STL	WESTN	WCP-MW-016-062601	G	204143-006	06/26/2001	1200	07/08/2001	07/08/2001	EPA 8260
	STL	WESTN	WCP-MW-016-062601	G	204143-006	06/26/2001	1200	07/08/2001	07/08/2001	EPA 8260
	STL	WESTN	WCP-MW-016-062601	G	204143-006	06/26/2001	1200	07/08/2001	07/08/2001	EPA 8260
	STL	WESTN	WCP-MW-016-062601	G	204143-006	06/26/2001	1200	07/08/2001	07/08/2001	EPA 8260
	STL	WESTN	WCP-MW-016-062601	G	204143-006	06/26/2001	1200	07/08/2001	07/08/2001	EPA 8260
	STL	WESTN	WCP-MW-016-062601	G	204143-006	06/26/2001	1200	07/08/2001	07/08/2001	EPA 8260
	STL	WESTN	WCP-MW-016-062601	G	204143-006	06/26/2001	1200	07/08/2001	07/08/2001	EPA 8260
	STL	WESTN	WCP-MW-016-062601	G	204143-006	06/26/2001	1200	07/08/2001	07/08/2001	EPA 8260
	STL	WESTN	WCP-MW-017-062601	G	204143-007	06/26/2001	1510	07/08/2001	07/08/2001	EPA 8260
	STL	WESTN	WCP-MW-017-062601	G	204143-007	06/26/2001	1510	07/08/2001	07/08/2001	EPA 8260
	STL	WESTN	WCP-MW-017-062601	G	204143-007	06/26/2001	1510	07/08/2001	07/08/2001	EPA 8260
	STL	WESTN	WCP-MW-017-062601	G	204143-007	06/26/2001	1510	07/08/2001	07/08/2001	EPA 8260
	STL	WESTN	WCP-MW-017-062601	G	204143-007	06/26/2001	1510	07/09/2001	07/09/2001	EPA 8260
	STL	WESTN	WCP-MW-017-062601	G	204143-007	06/26/2001	1510	07/08/2001	07/08/2001	EPA 8260
	STL	WESTN	WCP-MW-017-062601	G	204143-007	06/26/2001	1510	07/08/2001	07/08/2001	EPA 8260
	STL	WESTN	WCP-MW-017-062601	G	204143-007	06/26/2001	1510	07/08/2001	07/08/2001	EPA 8260
	STL	WESTN	WCP-MW-017-062601	G	204143-007	06/26/2001	1510	07/08/2001	07/08/2001	EPA 8260
	STL	WESTN	WCP-MW-017-062601	G	204143-007	06/26/2001	1510	07/08/2001	07/08/2001	EPA 8260

DEQ_WELL	LAB_NAME	AGENCY	SAMPLE_ID	SAMPLE_TYPE	LAB_ID	SAMPLE_DATE	SAMPLE_TIME	EXT_DATE	ANA_DATE	METHOD
	STL	WESTN	WCP-MW-017-062601	G	204143-007	06/26/2001	1510	07/08/2001	07/08/2001	EPA 8260
	STL	WESTN	WCP-MW-017-062601	G	204143-007	06/26/2001	1510	07/08/2001	07/08/2001	EPA 8260
	STL	WESTN	WCP-MW-017-062601	G	204143-007	06/26/2001	1510	07/08/2001	07/08/2001	EPA 8260
	STL	WESTN	WCP-MW-017-062601	G	204143-007	06/26/2001	1510	07/08/2001	07/08/2001	EPA 8260
	STL	WESTN	WCP-MW-017-062601	G	204143-007	06/26/2001	1510	07/08/2001	07/08/2001	EPA 8260
	STL	WESTN	WCP-MW-017-062601	G	204143-007	06/26/2001	1510	07/08/2001	07/08/2001	EPA 8260
	STL	WESTN	WCP-MW-017-062601	G	204143-007	06/26/2001	1510	07/08/2001	07/08/2001	EPA 8260
	STL	WESTN	WCP-MW-017-062601	G	204143-007	06/26/2001	1510	07/08/2001	07/08/2001	EPA 8260
	STL	WESTN	WCP-MW-017-062601	G	204143-007	06/26/2001	1510	07/09/2001	07/09/2001	EPA 8260
	STL	WESTN	WCP-MW-017-062601	G	204143-007	06/26/2001	1510	07/08/2001	07/08/2001	EPA 8260
	STL	WESTN	WCP-MW-017-062601	G	204143-007	06/26/2001	1510	07/08/2001	07/08/2001	EPA 8260
	STL	WESTN	WCP-MW-017-062601	G	204143-007	06/26/2001	1510	07/08/2001	07/08/2001	EPA 8260
	STL	WESTN	WCP-MW-017-062601	G	204143-007	06/26/2001	1510	07/08/2001	07/08/2001	EPA 8260
	STL	WESTN	WCP-MW-017-062601	G	204143-007	06/26/2001	1510	07/08/2001	07/08/2001	EPA 8260
	STL	WESTN	WCP-MW-017-062601	G	204143-007	06/26/2001	1510	07/08/2001	07/08/2001	EPA 8260
	STL	WESTN	WCP-MW-017-062601	G	204143-007	06/26/2001	1510	07/08/2001	07/08/2001	EPA 8260
	STL	WESTN	WCP-MW-017-062601	G	204143-007	06/26/2001	1510	07/08/2001	07/08/2001	EPA 8260
	STL	WESTN	WCP-MW-017-062601	G	204143-007	06/26/2001	1510	07/08/2001	07/08/2001	EPA 8260
	STL	WESTN	WCP-MW-017-062601	G	204143-007	06/26/2001	1510	07/08/2001	07/08/2001	EPA 8260
	STL	WESTN	WCP-MW-017-062601	G	204143-007	06/26/2001	1510	07/08/2001	07/08/2001	EPA 8260
	STL	WESTN	WCP-MW-017-062601	G	204143-007	06/26/2001	1510	07/08/2001	07/08/2001	EPA 8260
	STL	WESTN	WCP-MW-017-062601	G	204143-007	06/26/2001	1510	07/08/2001	07/08/2001	EPA 8260
	STL	WESTN	WCP-MW-017-062601	G	204143-007	06/26/2001	1510	07/08/2001	07/08/2001	EPA 8260
	STL	WESTN	WCP-MW-017-062601	G	204143-007	06/26/2001	1510	07/08/2001	07/08/2001	EPA 8260
	STL	WESTN	WCP-MW-017-062601	G	204143-007	06/26/2001	1510	07/08/2001	07/08/2001	EPA 8260

ANALYTE	STORET	DET_LIMIT	DET_L_UNITS	RESULTS	LAB_NOTAT	UNITS
Chloromethane	34418	0.2	ug/L	0.2	LT	ug/L
Vinyl chloride	39175	0.2	ug/L	0.2	LT	ug/L
Bromomethane	34413	0.2	ug/L	0.2	LT	ug/L
Chloroethane	34311	0.2	ug/L	0.2	LT	ug/L
1,1-Dichloroethene	34501	0.2	ug/L	2		ug/L
Carbon disulfide	77041	0.4	ug/L	0.4	LT	ug/L
Acetone	81552	2	ug/L	4		ug/L
Methylene chloride	34423	0.2	ug/L	0.2	LT	ug/L
trans-1,2-Dichloroethene	34546	0.2	ug/L	0.2	LT	ug/L
Methyl-tert-butyl-ether (MTBE)	78032	0.2	ug/L	0.2	LT	ug/L
1,1-Dichloroethane	34496	0.2	ug/L	0.2	LT	ug/L
cis-1,2-Dichloroethene	77093	0.2	ug/L	0.2	LT	ug/L
2-Butanone (MEK)	81595	2	ug/L	2	LT	ug/L
Chloroform	32106	0.2	ug/L	1		ug/L
1,1,1-Trichloroethane	34506	0.2	ug/L	0.2	LT	ug/L
Carbon tetrachloride	32102	0.2	ug/L	0.2	LT	ug/L
Benzene	34030	0.2	ug/L	0.2	LT	ug/L
1,2-Dichloroethane	34531	0.2	ug/L	0.2	LT	ug/L
Trichloroethene	39180	0.2	ug/L	7		ug/L
1,2-Dichloropropane	34541	0.2	ug/L	0.2	LT	ug/L
Bromodichloromethane	32101	0.2	ug/L	0.2	LT	ug/L
cis-1,3-Dichloropropene	34704	0.2	ug/L	0.2	LT	ug/L
4-Methyl-2-pentanone (MIBK)	78133	0.9	ug/L	0.9	LT	ug/L
Toluene	34010	0.2	ug/L	0.2	LT	ug/L
trans-1,3-Dichloropropene	34699	0.2	ug/L	0.2	LT	ug/L
1,1,2-Trichloroethane	34511	0.3	ug/L	0.3	LT	ug/L
Tetrachloroethene	34475	0.2	ug/L	4		ug/L
1,3-Dichloropropane	77173	0.2	ug/L	0.2	LT	ug/L
2-Hexanone	77103	1	ug/L	1	LT	ug/L
Dibromochloromethane	32105	0.2	ug/L	0.2	LT	ug/L
Chlorobenzene	34301	0.2	ug/L	0.2	LT	ug/L
Ethylbenzene	78113	0.2	ug/L	0.2	LT	ug/L
m&p-Xylenes	85795	0.4	ug/L	0.4	LT	ug/L
o-Xylene	77135	0.2	ug/L	0.2	LT	ug/L

ANALYTE	STORET	DET_LIMIT	DET_L_UNITS	RESULTS	LAB_NOTAT	UNITS
Styrene	77128	0.2	ug/L	0.2	LT	ug/L
Bromoform	32104	0.2	ug/L	0.2	LT	ug/L
1,1,2,2-Tetrachloroethane	34516	0.2	ug/L	0.2	LT	ug/L
Xylenes (total)	81551	0.3	ug/L	0.3	LT	ug/L
Chloromethane	34418	0.2	ug/L	0.2	LT	ug/L
Vinyl chloride	39175	0.2	ug/L	0.2	LT	ug/L
Bromomethane	34413	0.2	ug/L	0.6		ug/L
Chloroethane	34311	0.2	ug/L	0.2	LT	ug/L
1,1-Dichloroethene	34501	0.2	ug/L	0.2	LT	ug/L
Carbon disulfide	77041	0.4	ug/L	0.4	LT	ug/L
Acetone	81552	2	ug/L	5		ug/L
Methylene chloride	34423	0.2	ug/L	0.5		ug/L
trans-1,2-Dichloroethene	34546	0.2	ug/L	0.2	LT	ug/L
Methyl-tert-butyl-ether (MTBE)	78032	0.2	ug/L	0.2	LT	ug/L
1,1-Dichloroethane	34496	0.2	ug/L	0.2	LT	ug/L
cis-1,2-Dichloroethene	77093	0.2	ug/L	0.2	LT	ug/L
2-Butanone (MEK)	81595	2	ug/L	2	LT	ug/L
Chloroform	32106	0.2	ug/L	0.2	LT	ug/L
1,1,1-Trichloroethane	34506	0.2	ug/L	0.2	LT	ug/L
Carbon tetrachloride	32102	0.2	ug/L	0.2	LT	ug/L
Benzene	34030	0.2	ug/L	0.2	LT	ug/L
1,2-Dichloroethane	34531	0.2	ug/L	0.2	LT	ug/L
Trichloroethene	39180	0.2	ug/L	0.2	LT	ug/L
1,2-Dichloropropane	34541	0.2	ug/L	0.2	LT	ug/L
Bromodichloromethane	32101	0.2	ug/L	0.2	LT	ug/L
cis-1,3-Dichloropropene	34704	0.2	ug/L	0.2	LT	ug/L
4-Methyl-2-pentanone (MIBK)	78133	0.9	ug/L	0.9	LT	ug/L
Toluene	34010	0.2	ug/L	2		ug/L
trans-1,3-Dichloropropene	34699	0.2	ug/L	0.2	LT	ug/L
1,1,2-Trichloroethane	34511	0.3	ug/L	0.3	LT	ug/L
Tetrachloroethene	34475	0.2	ug/L	0.2	LT	ug/L
1,3-Dichloropropane	77173	0.2	ug/L	0.2	LT	ug/L
2-Hexanone	77103	1	ug/L	1	LT	ug/L
Dibromochloromethane	32105	0.2	ug/L	0.2	LT	ug/L

ANALYTE	STORET	DET_LIMIT	DET_L_UNITS	RESULTS	LAB_NOTAT	UNITS
Chlorobenzene	34301	0.2	ug/L	0.2	LT	ug/L
Ethylbenzene	78113	0.2	ug/L	0.2	LT	ug/L
m&p-Xylenes	85795	0.4	ug/L	0.4	LT	ug/L
o-Xylene	77135	0.2	ug/L	0.2	LT	ug/L
Styrene	77128	0.2	ug/L	0.2	LT	ug/L
Bromoform	32104	0.2	ug/L	0.2	LT	ug/L
1,1,2,2-Tetrachloroethane	34516	0.2	ug/L	0.2	LT	ug/L
Xylenes (total)	81551	0.3	ug/L	0.3	LT	ug/L
Chloromethane	34418	0.2	ug/L	0.2	LT	ug/L
Vinyl chloride	39175	0.2	ug/L	0.2	LT	ug/L
Bromomethane	34413	0.2	ug/L	0.2	LT	ug/L
Chloroethane	34311	0.2	ug/L	0.2	LT	ug/L
1,1-Dichloroethene	34501	0.2	ug/L	2		ug/L
Carbon disulfide	77041	0.4	ug/L	0.4	LT	ug/L
Acetone	81552	2	ug/L	3		ug/L
Methylene chloride	34423	0.2	ug/L	0.2	LT	ug/L
trans-1,2-Dichloroethene	34546	0.2	ug/L	0.2	LT	ug/L
Methyl-tert-butyl-ether (MTBE)	78032	0.2	ug/L	0.2	LT	ug/L
1,1-Dichloroethane	34496	0.2	ug/L	0.2	LT	ug/L
cis-1,2-Dichloroethene	77093	0.2	ug/L	0.2	LT	ug/L
2-Butanone (MEK)	81595	2	ug/L	2	LT	ug/L
Chloroform	32106	0.2	ug/L	1		ug/L
1,1,1-Trichloroethane	34506	0.2	ug/L	0.2	LT	ug/L
Carbon tetrachloride	32102	0.2	ug/L	0.2	LT	ug/L
Benzene	34030	0.2	ug/L	0.2	LT	ug/L
1,2-Dichloroethane	34531	0.2	ug/L	0.2	LT	ug/L
Trichloroethene	39180	0.2	ug/L	7		ug/L
1,2-Dichloropropane	34541	0.2	ug/L	0.2	LT	ug/L
Bromodichloromethane	32101	0.2	ug/L	0.2	LT	ug/L
cis-1,3-Dichloropropene	34704	0.2	ug/L	0.2	LT	ug/L
4-Methyl-2-pentanone (MIBK)	78133	0.9	ug/L	0.9	LT	ug/L
Toluene	34010	0.2	ug/L	0.2	LT	ug/L
trans-1,3-Dichloropropene	34699	0.2	ug/L	0.2	LT	ug/L
1,1,2-Trichloroethane	34511	0.3	ug/L	0.3	LT	ug/L

ANALYTE	STORET	DET_LIMIT	DET_L_UNITS	RESULTS	LAB_NOTAT	UNITS
Tetrachloroethene	34475	0.2	ug/L	4		ug/L
1,3-Dichloropropane	77173	0.2	ug/L	0.2	LT	ug/L
2-Hexanone	77103	1	ug/L	1	LT	ug/L
Dibromochloromethane	32105	0.2	ug/L	0.2	LT	ug/L
Chlorobenzene	34301	0.2	ug/L	0.2	LT	ug/L
Ethylbenzene	78113	0.2	ug/L	0.2	LT	ug/L
m&p-Xylenes	85795	0.4	ug/L	0.4	LT	ug/L
o-Xylene	77135	0.2	ug/L	0.2	LT	ug/L
Styrene	77128	0.2	ug/L	0.2	LT	ug/L
Bromoform	32104	0.2	ug/L	0.2	LT	ug/L
1,1,2,2-Tetrachloroethane	34516	0.2	ug/L	0.2	LT	ug/L
Xylenes (total)	81551	0.3	ug/L	0.3	LT	ug/L
Chloromethane	34418	0.2	ug/L	0.2	LT	ug/L
Vinyl chloride	39175	0.2	ug/L	0.2	LT	ug/L
Bromomethane	34413	0.2	ug/L	0.2	LT	ug/L
Chloroethane	34311	0.2	ug/L	0.2	LT	ug/L
1,1-Dichloroethene	34501	0.2	ug/L	0.2	LT	ug/L
Carbon disulfide	77041	0.4	ug/L	0.4	LT	ug/L
Acetone	81552	2	ug/L	2		ug/L
Methylene chloride	34423	0.2	ug/L	0.2	LT	ug/L
trans-1,2-Dichloroethene	34546	0.2	ug/L	0.2	LT	ug/L
Methyl-tert-butyl-ether (MTBE)	78032	0.2	ug/L	0.2	LT	ug/L
1,1-Dichloroethane	34496	0.2	ug/L	0.2	LT	ug/L
cis-1,2-Dichloroethene	77093	0.2	ug/L	0.2	LT	ug/L
2-Butanone (MEK)	81595	2	ug/L	2	LT	ug/L
Chloroform	32106	0.2	ug/L	0.2	LT	ug/L
1,1,1-Trichloroethane	34506	0.2	ug/L	0.2	LT	ug/L
Carbon tetrachloride	32102	0.2	ug/L	0.2	LT	ug/L
Benzene	34030	0.2	ug/L	0.2	LT	ug/L
1,2-Dichloroethane	34531	0.2	ug/L	0.2	LT	ug/L
Trichloroethene	39180	0.2	ug/L	0.2	LT	ug/L
1,2-Dichloropropane	34541	0.2	ug/L	0.2	LT	ug/L
Bromodichloromethane	32101	0.2	ug/L	0.2	LT	ug/L
cis-1,3-Dichloropropene	34704	0.2	ug/L	0.2	LT	ug/L

ANALYTE	STORET	DET_LIMIT	DET_L_UNITS	RESULTS	LAB_NOTAT	UNITS
4-Methyl-2-pentanone (MIBK)	78133	0.9	ug/L	0.9	LT	ug/L
Toluene	34010	0.2	ug/L	0.2	LT	ug/L
trans-1,3-Dichloropropene	34699	0.2	ug/L	0.2	LT	ug/L
1,1,2-Trichloroethane	34511	0.3	ug/L	0.3	LT	ug/L
Tetrachloroethene	34475	0.2	ug/L	0.2	LT	ug/L
1,3-Dichloropropane	77173	0.2	ug/L	0.2	LT	ug/L
2-Hexanone	77103	1	ug/L	1	LT	ug/L
Dibromochloromethane	32105	0.2	ug/L	0.2	LT	ug/L
Chlorobenzene	34301	0.2	ug/L	0.2	LT	ug/L
Ethylbenzene	78113	0.2	ug/L	0.2	LT	ug/L
m&p-Xylenes	85795	0.4	ug/L	0.4	LT	ug/L
o-Xylene	77135	0.2	ug/L	0.2	LT	ug/L
Styrene	77128	0.2	ug/L	0.2	LT	ug/L
Bromoform	32104	0.2	ug/L	0.2	LT	ug/L
1,1,2,2-Tetrachloroethane	34516	0.2	ug/L	0.2	LT	ug/L
Xylenes (total)	81551	0.3	ug/L	0.3	LT	ug/L
Chloromethane	34418	0.2	ug/L	0.2	LT	ug/L
Vinyl chloride	39175	0.2	ug/L	0.2	LT	ug/L
Bromomethane	34413	0.2	ug/L	0.2	LT	ug/L
Chloroethane	34311	0.2	ug/L	0.2	LT	ug/L
1,1-Dichloroethene	34501	0.2	ug/L	2		ug/L
Carbon disulfide	77041	0.4	ug/L	0.4	LT	ug/L
Acetone	81552	2	ug/L	3		ug/L
Methylene chloride	34423	0.2	ug/L	0.2	LT	ug/L
trans-1,2-Dichloroethene	34546	0.2	ug/L	0.2	LT	ug/L
Methyl-tert-butyl-ether (MTBE)	78032	0.2	ug/L	0.2	LT	ug/L
1,1-Dichloroethane	34496	0.2	ug/L	0.2	LT	ug/L
cis-1,2-Dichloroethene	77093	0.2	ug/L	0.2	LT	ug/L
2-Butanone (MEK)	81595	2	ug/L	2	LT	ug/L
Chloroform	32106	0.2	ug/L	0.8		ug/L
1,1,1-Trichloroethane	34506	0.2	ug/L	0.2	LT	ug/L
Carbon tetrachloride	32102	0.2	ug/L	0.2	LT	ug/L
Benzene	34030	0.2	ug/L	0.2	LT	ug/L
1,2-Dichloroethane	34531	0.2	ug/L	0.2	LT	ug/L

ANALYTE	STORET	DET_LIMIT	DET_L_UNITS	RESULTS	LAB_NOTAT	UNITS
Trichloroethene	39180	0.2	ug/L	8		ug/L
1,2-Dichloropropane	34541	0.2	ug/L	0.2	LT	ug/L
Bromodichloromethane	32101	0.2	ug/L	0.2	LT	ug/L
cis-1,3-Dichloropropene	34704	0.2	ug/L	0.2	LT	ug/L
4-Methyl-2-pentanone (MIBK)	78133	0.9	ug/L	0.9	LT	ug/L
Toluene	34010	0.2	ug/L	0.2	LT	ug/L
trans-1,3-Dichloropropene	34699	0.2	ug/L	0.2	LT	ug/L
1,1,2-Trichloroethane	34511	0.3	ug/L	0.3	LT	ug/L
Tetrachloroethene	34475	0.2	ug/L	6		ug/L
1,3-Dichloropropane	77173	0.2	ug/L	0.2	LT	ug/L
2-Hexanone	77103	1	ug/L	1	LT	ug/L
Dibromochloromethane	32105	0.2	ug/L	0.2	LT	ug/L
Chlorobenzene	34301	0.2	ug/L	0.2	LT	ug/L
Ethylbenzene	78113	0.2	ug/L	0.2	LT	ug/L
m&p-Xylenes	85795	0.4	ug/L	0.4	LT	ug/L
o-Xylene	77135	0.2	ug/L	0.2	LT	ug/L
Styrene	77128	0.2	ug/L	0.2	LT	ug/L
Bromoform	32104	0.2	ug/L	0.2	LT	ug/L
1,1,2,2-Tetrachloroethane	34516	0.2	ug/L	0.2	LT	ug/L
Xylenes (total)	81551	0.3	ug/L	0.3	LT	ug/L
Chloromethane	34418	0.2	ug/L	0.2	LT	ug/L
Vinyl chloride	39175	0.2	ug/L	0.2	LT	ug/L
Bromomethane	34413	0.2	ug/L	0.2	LT	ug/L
Chloroethane	34311	0.2	ug/L	0.2	LT	ug/L
1,1-Dichloroethene	34501	0.2	ug/L	17		ug/L
Carbon disulfide	77041	0.4	ug/L	0.4	LT	ug/L
Acetone	81552	2	ug/L	2	LT	ug/L
Methylene chloride	34423	0.2	ug/L	0.2	LT	ug/L
trans-1,2-Dichloroethene	34546	0.2	ug/L	0.2	LT	ug/L
Methyl-tert-butyl-ether (MTBE)	78032	0.2	ug/L	0.2	LT	ug/L
1,1-Dichloroethane	34496	0.2	ug/L	0.2	LT	ug/L
cis-1,2-Dichloroethene	77093	0.2	ug/L	0.2	LT	ug/L
2-Butanone (MEK)	81595	2	ug/L	2	LT	ug/L
Chloroform	32106	0.2	ug/L	0.9		ug/L

ANALYTE	STORET	DET_LIMIT	DET_L_UNITS	RESULTS	LAB_NOTAT	UNITS
1,1,1-Trichloroethane	34506	0.2	ug/L	0.2	LT	ug/L
Carbon tetrachloride	32102	0.2	ug/L	0.2	LT	ug/L
Benzene	34030	0.2	ug/L	0.2	LT	ug/L
1,2-Dichloroethane	34531	0.2	ug/L	0.2	LT	ug/L
Trichloroethene	39180	1	ug/L	55		ug/L
1,2-Dichloropropane	34541	0.2	ug/L	0.2	LT	ug/L
Bromodichloromethane	32101	0.2	ug/L	0.2	LT	ug/L
cis-1,3-Dichloropropene	34704	0.2	ug/L	0.2	LT	ug/L
4-Methyl-2-pentanone (MIBK)	78133	0.9	ug/L	0.9	LT	ug/L
Toluene	34010	0.2	ug/L	0.2	LT	ug/L
trans-1,3-Dichloropropene	34699	0.2	ug/L	0.2	LT	ug/L
1,1,2-Trichloroethane	34511	0.3	ug/L	0.3	LT	ug/L
Tetrachloroethene	34475	1	ug/L	44		ug/L
1,3-Dichloropropane	77173	0.2	ug/L	0.2	LT	ug/L
2-Hexanone	77103	1	ug/L	1	LT	ug/L
Dibromochloromethane	32105	0.2	ug/L	0.2	LT	ug/L
Chlorobenzene	34301	0.2	ug/L	0.2	LT	ug/L
Ethylbenzene	78113	0.2	ug/L	0.2	LT	ug/L
m&p-Xylenes	85795	0.4	ug/L	0.4	LT	ug/L
o-Xylene	77135	0.2	ug/L	0.2	LT	ug/L
Styrene	77128	0.2	ug/L	0.2	LT	ug/L
Bromoform	32104	0.2	ug/L	0.2	LT	ug/L
1,1,2,2-Tetrachloroethane	34516	0.2	ug/L	0.2	LT	ug/L
Xylenes (total)	81551	0.3	ug/L	0.3	LT	ug/L
Chloromethane	34418	0.2	ug/L	0.2	LT	ug/L
Vinyl chloride	39175	0.2	ug/L	0.2	LT	ug/L
Bromomethane	34413	0.2	ug/L	0.2	LT	ug/L
Chloroethane	34311	0.2	ug/L	0.2	LT	ug/L
1,1-Dichloroethene	34501	2	ug/L	59		ug/L
Carbon disulfide	77041	0.4	ug/L	0.4	LT	ug/L
Acetone	81552	2	ug/L	2	LT	ug/L
Methylene chloride	34423	0.2	ug/L	0.2	LT	ug/L
trans-1,2-Dichloroethene	34546	0.2	ug/L	0.2	LT	ug/L
Methyl-tert-butyl-ether (MTBE)	78032	0.2	ug/L	0.2	LT	ug/L

ANALYTE	STORET	DET_LIMIT	DET_L_UNITS	RESULTS	LAB_NOTAT	UNITS
1,1-Dichloroethane	34496	0.2	ug/L	0.6		ug/L
cis-1,2-Dichloroethene	77093	0.2	ug/L	0.2	LT	ug/L
2-Butanone (MEK)	81595	2	ug/L	2	LT	ug/L
Chloroform	32106	0.2	ug/L	0.7		ug/L
1,1,1-Trichloroethane	34506	0.2	ug/L	0.2	LT	ug/L
Carbon tetrachloride	32102	0.2	ug/L	2		ug/L
Benzene	34030	0.2	ug/L	0.2	LT	ug/L
1,2-Dichloroethane	34531	0.2	ug/L	0.2	LT	ug/L
Trichloroethene	39180	2	ug/L	250		ug/L
1,2-Dichloropropane	34541	0.2	ug/L	0.2	LT	ug/L
Bromodichloromethane	32101	0.2	ug/L	0.2	LT	ug/L
cis-1,3-Dichloropropene	34704	0.2	ug/L	0.2	LT	ug/L
4-Methyl-2-pentanone (MIBK)	78133	0.9	ug/L	0.9	LT	ug/L
Toluene	34010	0.2	ug/L	0.2	LT	ug/L
trans-1,3-Dichloropropene	34699	0.2	ug/L	0.2	LT	ug/L
1,1,2-Trichloroethane	34511	0.3	ug/L	0.3	LT	ug/L
Tetrachloroethene	34475	0.2	ug/L	34		ug/L
1,3-Dichloropropane	77173	0.2	ug/L	0.2	LT	ug/L
2-Hexanone	77103	1	ug/L	1	LT	ug/L
Dibromochloromethane	32105	0.2	ug/L	0.2	LT	ug/L
Chlorobenzene	34301	0.2	ug/L	0.2	LT	ug/L
Ethylbenzene	78113	0.2	ug/L	0.2	LT	ug/L
m&p-Xylenes	85795	0.4	ug/L	0.4	LT	ug/L
o-Xylene	77135	0.2	ug/L	0.2	LT	ug/L
Styrene	77128	0.2	ug/L	0.2	LT	ug/L
Bromoform	32104	0.2	ug/L	0.2	LT	ug/L
1,1,2,2-Tetrachloroethane	34516	0.2	ug/L	0.2	LT	ug/L
Xylenes (total)	81551	0.3	ug/L	0.3	LT	ug/L

PARAM_NAME	DV_FLAGS	REASON
METHYL CHLORIDE (CHLOROMETHANE) TOTWUG/L		
VINYL CHLORIDE-WHOLE WATER SAMPLE-UG/L		
METHYL BROMIDE (BROMOMETHANE) TOTWUG/L	J	Continuing calibration %D>20
CHLOROETHANE TOTWUG/L		
1,1-DICHLOROETHYLENE (1,1-DICHLOROETHENE) TOTWUG/L	J	Surrogates
CARBON DISULFIDE WHOLE WATER,UG/L	J	Continuing calibration %D>20
ACETONE WHL WATER SMPL UG/L	UJ	Init & cont calib RF<0.050, surrog, blk contam, BS/BSD, MS/MSD
METHYLENE CHLORIDE TOTWUG/L		
TRANS-1,2-DICHLOROETHENE, TOTAL, IN WATER UG/L		
PROPANE, 2-METHOXY-2-METHYL- , WATER, WHOLE, UG/L		
1,1-DICHLOROETHANE TOTWUG/L		
CIS-1,2-DICHLOROETHYLENE WHOLE WATER,UG/L		
METHYL ETHYL KETONE (2-BUTANONE) WHOLE WATER UG/L	R	Initial & continuing calibration RF<0.050
CHLOROFORM,WHOLE WATER,UG/L	J	Surrogates
1,1,1-TRICHLOROETHANE TOTWUG/L		
CARBON TETRACHLORIDE,WHOLE WATER,UG/L		
BENZENE IN WTR SMPLE GC-MS, HEXADECONE EXTR.(UG/L)		
1,2-DICHLOROETHANE, WHOLE WATER, UG/L		
TRICHLOROETHYLENE (TCE) (TRICHLOROETHENE)WHOLE WTR	J	Surrogates
1,2-DICHLOROPROPANE TOTWUG/L		
BROMODICHLOROMETHANE,WHOLE WATER,UG/L		
CIS-1,3-DICHLOROPROPENE TOTAL IN WATER UG/L		
TERBUTHYLAZINE TOTAL WATER UG/L	J	Continuing calibration %D>20
TOLUENE IN WTR SMPLE GC-MS, HEXADECONE EXTR.(UG/L)		
TRANS-1,3-DICHLOROPROPENE TOTAL IN WATER UG/L		
1,1,2-TRICHLOROETHANE TOTWUG/L		
TETRACHLOROETHYLENE (TETRACHLOROETHENE) (PCE) TOT	J	Surrogates
PROPANE,TRANS-1,3-DICHLORO-,WTR,WHL,RECOVERBL,UG/L		
2-HEXANONE WHOLE WATER,UG/L	J	Continuing calibration %D>20
DIBROMOCHLOROMETHANE,WHOLE WATER,UG/L		
CHLOROBENZENE TOTWUG/L		
ETHYLBENZENE TOTWUG/L		
XYLENE, META & PARA, WATER, WHOLE		
O-XYLENE WHOLE WATER,UG/L		

PARAM_NAME	DV_FLAGS	REASON
STYRENE WHOLE WATER,UG/L		
BROMOFORM,WHOLE WATER,UG/L		
1,1,2,2-TETRACHLOROETHANE TOTAL/WATER		
XYLENES IN WTR SMPLE GC-MS, HEXADECONE EXTR.(UG/L)		
METHYL CHLORIDE (CHLOROMETHANE) TOTWUG/L		
VINYL CHLORIDE-WHOLE WATER SAMPLE-UG/L		
METHYL BROMIDE (BROMOMETHANE) TOTWUG/L	J	Continuing calibration %D>20, surrogates
CHLOROETHANE TOTWUG/L		
1,1-DICHLOROETHYLENE (1,1-DICHLOROETHENE) TOTWUG/L		
CARBON DISULFIDE WHOLE WATER,UG/L	J	Continuing calibration %D>20
ACETONE WHL WATER SMPL UG/L	J	Init & cont calib RF<0.050, surrogate, BS/BSD, MS/MSD
METHYLENE CHLORIDE TOTWUG/L	J	Surrogates
TRANS-1,2-DICHLOROETHENE, TOTAL, IN WATER UG/L		
PROPANE, 2-METHOXY-2-METHYL- , WATER, WHOLE, UG/L		
1,1-DICHLOROETHANE TOTWUG/L		
CIS-1,2-DICHLOROETHYLENE WHOLE WATER,UG/L		
METHYL ETHYL KETONE (2-BUTANONE) WHOLE WATER UG/L	R	Initial & continuing calibration RF<0.050
CHLOROFORM,WHOLE WATER,UG/L		
1,1,1-TRICHLOROETHANE TOTWUG/L		
CARBON TETRACHLORIDE,WHOLE WATER,UG/L		
BENZENE IN WTR SMPLE GC-MS, HEXADECONE EXTR.(UG/L)		
1,2-DICHLOROETHANE, WHOLE WATER, UG/L		
TRICHLOROETHYLENE (TCE) (TRICHLOROETHENE)WHOLE WTR		
1,2-DICHLOROPROPANE TOTWUG/L		
BROMODICHLOROMETHANE,WHOLE WATER,UG/L		
CIS-1,3-DICHLOROPROPENE TOTAL IN WATER UG/L		
TERBUTHYLAZINE TOTAL WATER UG/L	J	Continuing calibration %D>20
TOLUENE IN WTR SMPLE GC-MS, HEXADECONE EXTR.(UG/L)	J	Surrogates
TRANS-1,3-DICHLOROPROPENE TOTAL IN WATER UG/L		
1,1,2-TRICHLOROETHANE TOTWUG/L		
TETRACHLOROETHYLENE (TETRACHLOROETHENE) (PCE) TOT		
PROPANE,TRANS-1,3-DICHLORO-,WTR,WHL,RECOVERBL,UG/L		
2-HEXANONE WHOLE WATER,UG/L	J	Continuing calibration %D>20
DIBROMOCHLOROMETHANE,WHOLE WATER,UG/L		

PARAM_NAME	DV_FLAGS	REASON
CHLOROBENZENE TOTWUG/L		
ETHYLBENZENE TOTWUG/L		
XYLENE, META & PARA, WATER, WHOLE		
O-XYLENE WHOLE WATER,UG/L		
STYRENE WHOLE WATER,UG/L		
BROMOFORM,WHOLE WATER,UG/L		
1,1,2,2-TETRACHLOROETHANE TOTAL/WATER		
XYLENES IN WTR SMPLE GC-MS, HEXADECONE EXTR.(UG/L)		
METHYL CHLORIDE (CHLOROMETHANE) TOTWUG/L		
VINYL CHLORIDE-WHOLE WATER SAMPLE-UG/L		
METHYL BROMIDE (BROMOMETHANE) TOTWUG/L	J	Continuing calibration %D>20
CHLOROETHANE TOTWUG/L		
1,1-DICHLOROETHYLENE (1,1-DICHLOROETHENE) TOTWUG/L		
CARBON DISULFIDE WHOLE WATER,UG/L	J	Continuing calibration %D>20
ACETONE WHL WATER SMPL UG/L	UJ	Init & cont calib RF<0.050, surrog, blk contam, BS/BSD, MS/MSD
METHYLENE CHLORIDE TOTWUG/L		
TRANS-1,2-DICHLOROETHENE, TOTAL, IN WATER UG/L		
PROPANE, 2-METHOXY-2-METHYL- , WATER, WHOLE, UG/L		
1,1-DICHLOROETHANE TOTWUG/L	J	Surrogates
CIS-1,2-DICHLOROETHYLENE WHOLE WATER,UG/L		
METHYL ETHYL KETONE (2-BUTANONE) WHOLE WATER UG/L	R	Initial & continuing calibration RF<0.050
CHLOROFORM,WHOLE WATER,UG/L	J	Surrogates
1,1,1-TRICHLOROETHANE TOTWUG/L		
CARBON TETRACHLORIDE,WHOLE WATER,UG/L		
BENZENE IN WTR SMPLE GC-MS, HEXADECONE EXTR.(UG/L)		
1,2-DICHLOROETHANE, WHOLE WATER, UG/L		
TRICHLOROETHYLENE (TCE) (TRICHLOROETHENE)WHOLE WTR	J	Surrogates
1,2-DICHLOROPROPANE TOTWUG/L		
BROMODICHLOROMETHANE,WHOLE WATER,UG/L		
CIS-1,3-DICHLOROPROPENE TOTAL IN WATER UG/L		
TERBUTHYLAZINE TOTAL WATER UG/L	J	Continuing calibration %D>20
TOLUENE IN WTR SMPLE GC-MS, HEXADECONE EXTR.(UG/L)		
TRANS-1,3-DICHLOROPROPENE TOTAL IN WATER UG/L		
1,1,2-TRICHLOROETHANE TOTWUG/L		

PARAM_NAME	DV_FLAGS	REASON
TETRACHLOROETHYLENE (TETRACHLOROETHENE) (PCE) TOT	J	Surrogates
PROPANE,TRANS-1,3-DICHLORO-,WTR,WHL,RECOVERBL,UG/L		
2-HEXANONE WHOLE WATER,UG/L	J	Continuing calibration %D>20
DIBROMOCHLOROMETHANE,WHOLE WATER,UG/L		
CHLOROBENZENE TOTWUG/L		
ETHYLBENZENE TOTWUG/L		
XYLENE, META & PARA, WATER, WHOLE		
O-XYLENE WHOLE WATER,UG/L		
STYRENE WHOLE WATER,UG/L		
BROMOFORM,WHOLE WATER,UG/L		
1,1,2,2-TETRACHLOROETHANE TOTAL/WATER		
XYLENES IN WTR SMPLE GC-MS, HEXADECONE EXTR.(UG/L)		
METHYL CHLORIDE (CHLOROMETHANE) TOTWUG/L		
VINYL CHLORIDE-WHOLE WATER SAMPLE-UG/L		
METHYL BROMIDE (BROMOMETHANE) TOTWUG/L	J	Continuing calibration %D>20
CHLOROETHANE TOTWUG/L		
1,1-DICHLOROETHYLENE (1,1-DICHLOROETHENE) TOTWUG/L		
CARBON DISULFIDE WHOLE WATER,UG/L	J	Continuing calibration %D>20
ACETONE WHL WATER SMPL UG/L	UJ	Init & cont calib RF<0.050, surrog, blk contam, BS/BSD, MS/MSD
METHYLENE CHLORIDE TOTWUG/L		
TRANS-1,2-DICHLOROETHENE, TOTAL, IN WATER UG/L		
PROPANE, 2-METHOXY-2-METHYL- , WATER, WHOLE, UG/L		
1,1-DICHLOROETHANE TOTWUG/L		
CIS-1,2-DICHLOROETHYLENE WHOLE WATER,UG/L		
METHYL ETHYL KETONE (2-BUTANONE) WHOLE WATER UG/L	R	Initial & continuing calibration RF<0.050
CHLOROFORM,WHOLE WATER,UG/L		
1,1,1-TRICHLOROETHANE TOTWUG/L		
CARBON TETRACHLORIDE,WHOLE WATER,UG/L		
BENZENE IN WTR SMPLE GC-MS, HEXADECONE EXTR.(UG/L)		
1,2-DICHLOROETHANE, WHOLE WATER, UG/L		
TRICHLOROETHYLENE (TCE) (TRICHLOROETHENE)WHOLE WTR		
1,2-DICHLOROPROPANE TOTWUG/L		
BROMODICHLOROMETHANE,WHOLE WATER,UG/L		
CIS-1,3-DICHLOROPROPENE TOTAL IN WATER UG/L		

PARAM_NAME	DV_FLAGS	REASON
TERBUTHYLAZINE TOTAL WATER UG/L	J	Continuing calibration %D>20
TOLUENE IN WTR SMPLE GC-MS, HEXADECONE EXTR.(UG/L)		
TRANS-1,3-DICHLOROPROPENE TOTAL IN WATER UG/L		
1,1,2-TRICHLOROETHANE TOTWUG/L		
TETRACHLOROETHYLENE (TETRACHLOROETHENE) (PCE) TOT		
PROPANE,TRANS-1,3-DICHLORO-,WTR,WHL,RECOVERBL,UG/L		
2-HEXANONE WHOLE WATER,UG/L	J	Continuing calibration %D>20
DIBROMOCHLOROMETHANE,WHOLE WATER,UG/L		
CHLOROBENZENE TOTWUG/L		
ETHYLBENZENE TOTWUG/L		
XYLENE, META & PARA, WATER, WHOLE		
O-XYLENE WHOLE WATER,UG/L		
STYRENE WHOLE WATER,UG/L		
BROMOFORM,WHOLE WATER,UG/L		
1,1,2,2-TETRACHLOROETHANE TOTAL/WATER		
XYLENES IN WTR SMPLE GC-MS, HEXADECONE EXTR.(UG/L)		
METHYL CHLORIDE (CHLOROMETHANE) TOTWUG/L		
VINYL CHLORIDE-WHOLE WATER SAMPLE-UG/L		
METHYL BROMIDE (BROMOMETHANE) TOTWUG/L	J	Continuing calibration %D>20
CHLOROETHANE TOTWUG/L		
1,1-DICHLOROETHYLENE (1,1-DICHLOROETHENE) TOTWUG/L	J	Surrogates
CARBON DISULFIDE WHOLE WATER,UG/L	J	Continuing calibration %D>20
ACETONE WHL WATER SMPL UG/L	UJ	Init & cont calib RF<0.050, surrog, blk contam, BS/BSD, MS/MSD
METHYLENE CHLORIDE TOTWUG/L		
TRANS-1,2-DICHLOROETHENE, TOTAL, IN WATER UG/L		
PROPANE, 2-METHOXY-2-METHYL- , WATER, WHOLE, UG/L		
1,1-DICHLOROETHANE TOTWUG/L		
CIS-1,2-DICHLOROETHYLENE WHOLE WATER,UG/L		
METHYL ETHYL KETONE (2-BUTANONE) WHOLE WATER UG/L	R	Initial & continuing calibration RF<0.050
CHLOROFORM,WHOLE WATER,UG/L	J	Surrogates
1,1,1-TRICHLOROETHANE TOTWUG/L		
CARBON TETRACHLORIDE,WHOLE WATER,UG/L		
BENZENE IN WTR SMPLE GC-MS, HEXADECONE EXTR.(UG/L)		
1,2-DICHLOROETHANE, WHOLE WATER, UG/L		

PARAM_NAME	DV_FLAGS	REASON
TRICHLOROETHYLENE (TCE) (TRICHLOROETHENE)WHOLE WTR	J	Surrogates
1,2-DICHLOROPROPANE TOTWUG/L		
BROMODICHLOROMETHANE,WHOLE WATER,UG/L		
CIS-1,3-DICHLOROPROPENE TOTAL IN WATER UG/L		
TERBUTHYLAZINE TOTAL WATER UG/L	J	Continuing calibration %D>20
TOLUENE IN WTR SMPLE GC-MS, HEXADECONE EXTR.(UG/L)		
TRANS-1,3-DICHLOROPROPENE TOTAL IN WATER UG/L		
1,1,2-TRICHLOROETHANE TOTWUG/L		
TETRACHLOROETHYLENE (TETRACHLOROETHENE) (PCE) TOT	J	Surrogates
PROPANE,TRANS-1,3-DICHLORO-,WTR,WHL,RECOVERBL,UG/L		
2-HEXANONE WHOLE WATER,UG/L	J	Continuing calibration %D>20
DIBROMOCHLOROMETHANE,WHOLE WATER,UG/L		
CHLOROBENZENE TOTWUG/L		
ETHYLBENZENE TOTWUG/L		
XYLENE, META & PARA, WATER, WHOLE		
O-XYLENE WHOLE WATER,UG/L		
STYRENE WHOLE WATER,UG/L		
BROMOFORM,WHOLE WATER,UG/L		
1,1,2,2-TETRACHLOROETHANE TOTAL/WATER		
XYLENES IN WTR SMPLE GC-MS, HEXADECONE EXTR.(UG/L)		
METHYL CHLORIDE (CHLOROMETHANE) TOTWUG/L		
VINYL CHLORIDE-WHOLE WATER SAMPLE-UG/L		
METHYL BROMIDE (BROMOMETHANE) TOTWUG/L	J	Continuing calibration %D>20
CHLOROETHANE TOTWUG/L		
1,1-DICHLOROETHYLENE (1,1-DICHLOROETHENE) TOTWUG/L	J	Surrogates
CARBON DISULFIDE WHOLE WATER,UG/L	J	Continuing calibration %D>20
ACETONE WHL WATER SMPL UG/L	J	Initial & continuing calibration RF<0.050
METHYLENE CHLORIDE TOTWUG/L		
TRANS-1,2-DICHLOROETHENE, TOTAL, IN WATER UG/L		
PROPANE, 2-METHOXY-2-METHYL- , WATER, WHOLE, UG/L		
1,1-DICHLOROETHANE TOTWUG/L		
CIS-1,2-DICHLOROETHYLENE WHOLE WATER,UG/L		
METHYL ETHYL KETONE (2-BUTANONE) WHOLE WATER UG/L	R	Initial & continuing calibration RF<0.050
CHLOROFORM,WHOLE WATER,UG/L	J	Surrogates

PARAM_NAME	DV_FLAGS	REASON
1,1,1-TRICHLOROETHANE TOTWUG/L		
CARBON TETRACHLORIDE,WHOLE WATER,UG/L		
BENZENE IN WTR SMPLE GC-MS, HEXADECONE EXTR.(UG/L)		
1,2-DICHLOROETHANE, WHOLE WATER, UG/L		
TRICHLOROETHYLENE (TCE) (TRICHLOROETHENE)WHOLE WTR	J	Continuing calibration %D>20
1,2-DICHLOROPROPANE TOTWUG/L		
BROMODICHLOROMETHANE,WHOLE WATER,UG/L		
CIS-1,3-DICHLOROPROPENE TOTAL IN WATER UG/L		
TERBUTHYLAZINE TOTAL WATER UG/L	J	Continuing calibration %D>20
TOLUENE IN WTR SMPLE GC-MS, HEXADECONE EXTR.(UG/L)		
TRANS-1,3-DICHLOROPROPENE TOTAL IN WATER UG/L		
1,1,2-TRICHLOROETHANE TOTWUG/L		
TETRACHLOROETHYLENE (TETRACHLOROETHENE) (PCE) TOT		
PROPANE,TRANS-1,3-DICHLORO-,WTR,WHL,RECOVERBL,UG/L		
2-HEXANONE WHOLE WATER,UG/L	J	Continuing calibration %D>20
DIBROMOCHLOROMETHANE,WHOLE WATER,UG/L		
CHLOROBENZENE TOTWUG/L		
ETHYLBENZENE TOTWUG/L		
XYLENE, META & PARA, WATER, WHOLE		
O-XYLENE WHOLE WATER,UG/L		
STYRENE WHOLE WATER,UG/L		
BROMOFORM,WHOLE WATER,UG/L		
1,1,2,2-TETRACHLOROETHANE TOTAL/WATER		
XYLENES IN WTR SMPLE GC-MS, HEXADECONE EXTR.(UG/L)		
METHYL CHLORIDE (CHLOROMETHANE) TOTWUG/L		
VINYL CHLORIDE-WHOLE WATER SAMPLE-UG/L		
METHYL BROMIDE (BROMOMETHANE) TOTWUG/L	J	Continuing calibration %D>20
CHLOROETHANE TOTWUG/L		
1,1-DICHLOROETHYLENE (1,1-DICHLOROETHENE) TOTWUG/L		
CARBON DISULFIDE WHOLE WATER,UG/L	J	Continuing calibration %D>20
ACETONE WHL WATER SMPL UG/L	R	Initial & continuing calibration RF<0.050
METHYLENE CHLORIDE TOTWUG/L		
TRANS-1,2-DICHLOROETHENE, TOTAL, IN WATER UG/L		
PROPANE, 2-METHOXY-2-METHYL- , WATER, WHOLE, UG/L		

PARAM_NAME	DV_FLAGS	REASON
1,1-DICHLOROETHANE TOTWUG/L	J	Surrogates
CIS-1,2-DICHLOROETHYLENE WHOLE WATER,UG/L		
METHYL ETHYL KETONE (2-BUTANONE) WHOLE WATER UG/L	R	Initial & continuing calibration RF<0.050
CHLOROFORM,WHOLE WATER,UG/L	J	Surrogates
1,1,1-TRICHLOROETHANE TOTWUG/L		
CARBON TETRACHLORIDE,WHOLE WATER,UG/L		
BENZENE IN WTR SMPLE GC-MS, HEXADECONE EXTR.(UG/L)		
1,2-DICHLOROETHANE, WHOLE WATER, UG/L		
TRICHLOROETHYLENE (TCE) (TRICHLOROETHENE)WHOLE WTR	J	Continuing calibration %D>20
1,2-DICHLOROPROPANE TOTWUG/L		
BROMODICHLOROMETHANE,WHOLE WATER,UG/L		
CIS-1,3-DICHLOROPROPENE TOTAL IN WATER UG/L		
TERBUTHYLAZINE TOTAL WATER UG/L	J	Continuing calibration %D>20
TOLUENE IN WTR SMPLE GC-MS, HEXADECONE EXTR.(UG/L)		
TRANS-1,3-DICHLOROPROPENE TOTAL IN WATER UG/L		
1,1,2-TRICHLOROETHANE TOTWUG/L		
TETRACHLOROETHYLENE (TETRACHLOROETHENE) (PCE) TOT	J	Surrogates
PROPANE,TRANS-1,3-DICHLORO-,WTR,WHL,RECOVERBL,UG/L		
2-HEXANONE WHOLE WATER,UG/L	J	Continuing calibration %D>20
DIBROMOCHLOROMETHANE,WHOLE WATER,UG/L		
CHLOROBENZENE TOTWUG/L		
ETHYLBENZENE TOTWUG/L		
XYLENE, META & PARA, WATER, WHOLE		
O-XYLENE WHOLE WATER,UG/L		
STYRENE WHOLE WATER,UG/L		
BROMOFORM,WHOLE WATER,UG/L		
1,1,2,2-TETRACHLOROETHANE TOTAL/WATER		
XYLENES IN WTR SMPLE GC-MS, HEXADECONE EXTR.(UG/L)		

DEQ_WELL	LAB_NAME	AGENCY	SAMPLE_ID	SAMPLE_TYPE	LAB_ID	SAMPLE_DATE	SAMPLE_TIME	EXT_DATE	ANA_DATE	METHOD
	STL	WESTN	TRIP BLANK	B	204119-001	06/25/2001	1315	07/08/2001	07/08/2001	EPA 8260
	STL	WESTN	TRIP BLANK	B	204119-001	06/25/2001	1315	07/08/2001	07/08/2001	EPA 8260
	STL	WESTN	TRIP BLANK	B	204119-001	06/25/2001	1315	07/08/2001	07/08/2001	EPA 8260
	STL	WESTN	TRIP BLANK	B	204119-001	06/25/2001	1315	07/08/2001	07/08/2001	EPA 8260
	STL	WESTN	TRIP BLANK	B	204119-001	06/25/2001	1315	07/08/2001	07/08/2001	EPA 8260
	STL	WESTN	TRIP BLANK	B	204119-001	06/25/2001	1315	07/08/2001	07/08/2001	EPA 8260
	STL	WESTN	TRIP BLANK	B	204119-001	06/25/2001	1315	07/08/2001	07/08/2001	EPA 8260
	STL	WESTN	TRIP BLANK	B	204119-001	06/25/2001	1315	07/08/2001	07/08/2001	EPA 8260
	STL	WESTN	TRIP BLANK	B	204119-001	06/25/2001	1315	07/08/2001	07/08/2001	EPA 8260
	STL	WESTN	TRIP BLANK	B	204119-001	06/25/2001	1315	07/08/2001	07/08/2001	EPA 8260
	STL	WESTN	TRIP BLANK	B	204119-001	06/25/2001	1315	07/08/2001	07/08/2001	EPA 8260
	STL	WESTN	TRIP BLANK	B	204119-001	06/25/2001	1315	07/08/2001	07/08/2001	EPA 8260
	STL	WESTN	TRIP BLANK	B	204119-001	06/25/2001	1315	07/08/2001	07/08/2001	EPA 8260
	STL	WESTN	TRIP BLANK	B	204119-001	06/25/2001	1315	07/08/2001	07/08/2001	EPA 8260
	STL	WESTN	TRIP BLANK	B	204119-001	06/25/2001	1315	07/08/2001	07/08/2001	EPA 8260
	STL	WESTN	TRIP BLANK	B	204119-001	06/25/2001	1315	07/08/2001	07/08/2001	EPA 8260
	STL	WESTN	TRIP BLANK	B	204119-001	06/25/2001	1315	07/08/2001	07/08/2001	EPA 8260
	STL	WESTN	TRIP BLANK	B	204119-001	06/25/2001	1315	07/08/2001	07/08/2001	EPA 8260
	STL	WESTN	TRIP BLANK	B	204119-001	06/25/2001	1315	07/08/2001	07/08/2001	EPA 8260
	STL	WESTN	TRIP BLANK	B	204119-001	06/25/2001	1315	07/08/2001	07/08/2001	EPA 8260
	STL	WESTN	TRIP BLANK	B	204119-001	06/25/2001	1315	07/08/2001	07/08/2001	EPA 8260
	STL	WESTN	TRIP BLANK	B	204119-001	06/25/2001	1315	07/08/2001	07/08/2001	EPA 8260
	STL	WESTN	TRIP BLANK	B	204119-001	06/25/2001	1315	07/08/2001	07/08/2001	EPA 8260
	STL	WESTN	TRIP BLANK	B	204119-001	06/25/2001	1315	07/08/2001	07/08/2001	EPA 8260
	STL	WESTN	TRIP BLANK	B	204119-001	06/25/2001	1315	07/08/2001	07/08/2001	EPA 8260
	STL	WESTN	TRIP BLANK	B	204119-001	06/25/2001	1315	07/08/2001	07/08/2001	EPA 8260
	STL	WESTN	TRIP BLANK	B	204119-001	06/25/2001	1315	07/08/2001	07/08/2001	EPA 8260
	STL	WESTN	TRIP BLANK	B	204119-001	06/25/2001	1315	07/08/2001	07/08/2001	EPA 8260
	STL	WESTN	TRIP BLANK	B	204119-001	06/25/2001	1315	07/08/2001	07/08/2001	EPA 8260
	STL	WESTN	TRIP BLANK	B	204119-001	06/25/2001	1315	07/08/2001	07/08/2001	EPA 8260
	STL	WESTN	TRIP BLANK	B	204119-001	06/25/2001	1315	07/08/2001	07/08/2001	EPA 8260

DEQ_WELL	LAB_NAME	AGENCY	SAMPLE_ID	SAMPLE_TYPE	LAB_ID	SAMPLE_DATE	SAMPLE_TIME	EXT_DATE	ANA_DATE	METHOD
	STL	WESTN	TRIP BLANK	B	204119-001	06/25/2001	1315	07/08/2001	07/08/2001	EPA 8260
	STL	WESTN	TRIP BLANK	B	204119-001	06/25/2001	1315	07/08/2001	07/08/2001	EPA 8260
	STL	WESTN	TRIP BLANK	B	204119-001	06/25/2001	1315	07/08/2001	07/08/2001	EPA 8260
	STL	WESTN	TRIP BLANK	B	204119-001	06/25/2001	1315	07/08/2001	07/08/2001	EPA 8260
	STL	WESTN	WCP-MW-048-062501	G	204119-002	06/25/2001	1315	07/08/2001	07/08/2001	EPA 8260
	STL	WESTN	WCP-MW-048-062501	G	204119-002	06/25/2001	1315	07/08/2001	07/08/2001	EPA 8260
	STL	WESTN	WCP-MW-048-062501	G	204119-002	06/25/2001	1315	07/08/2001	07/08/2001	EPA 8260
	STL	WESTN	WCP-MW-048-062501	G	204119-002	06/25/2001	1315	07/08/2001	07/08/2001	EPA 8260
	STL	WESTN	WCP-MW-048-062501	G	204119-002	06/25/2001	1315	07/08/2001	07/08/2001	EPA 8260
	STL	WESTN	WCP-MW-048-062501	G	204119-002	06/25/2001	1315	07/08/2001	07/08/2001	EPA 8260
	STL	WESTN	WCP-MW-048-062501	G	204119-002	06/25/2001	1315	07/08/2001	07/08/2001	EPA 8260
	STL	WESTN	WCP-MW-048-062501	G	204119-002	06/25/2001	1315	07/08/2001	07/08/2001	EPA 8260
	STL	WESTN	WCP-MW-048-062501	G	204119-002	06/25/2001	1315	07/08/2001	07/08/2001	EPA 8260
	STL	WESTN	WCP-MW-048-062501	G	204119-002	06/25/2001	1315	07/08/2001	07/08/2001	EPA 8260
	STL	WESTN	WCP-MW-048-062501	G	204119-002	06/25/2001	1315	07/08/2001	07/08/2001	EPA 8260
	STL	WESTN	WCP-MW-048-062501	G	204119-002	06/25/2001	1315	07/08/2001	07/08/2001	EPA 8260
	STL	WESTN	WCP-MW-048-062501	G	204119-002	06/25/2001	1315	07/08/2001	07/08/2001	EPA 8260
	STL	WESTN	WCP-MW-048-062501	G	204119-002	06/25/2001	1315	07/08/2001	07/08/2001	EPA 8260
	STL	WESTN	WCP-MW-048-062501	G	204119-002	06/25/2001	1315	07/08/2001	07/08/2001	EPA 8260
	STL	WESTN	WCP-MW-048-062501	G	204119-002	06/25/2001	1315	07/08/2001	07/08/2001	EPA 8260
	STL	WESTN	WCP-MW-048-062501	G	204119-002	06/25/2001	1315	07/08/2001	07/08/2001	EPA 8260
	STL	WESTN	WCP-MW-048-062501	G	204119-002	06/25/2001	1315	07/08/2001	07/08/2001	EPA 8260
	STL	WESTN	WCP-MW-048-062501	G	204119-002	06/25/2001	1315	07/08/2001	07/08/2001	EPA 8260
	STL	WESTN	WCP-MW-048-062501	G	204119-002	06/25/2001	1315	07/08/2001	07/08/2001	EPA 8260
	STL	WESTN	WCP-MW-048-062501	G	204119-002	06/25/2001	1315	07/08/2001	07/08/2001	EPA 8260
	STL	WESTN	WCP-MW-048-062501	G	204119-002	06/25/2001	1315	07/08/2001	07/08/2001	EPA 8260
	STL	WESTN	WCP-MW-048-062501	G	204119-002	06/25/2001	1315	07/08/2001	07/08/2001	EPA 8260
	STL	WESTN	WCP-MW-048-062501	G	204119-002	06/25/2001	1315	07/08/2001	07/08/2001	EPA 8260
	STL	WESTN	WCP-MW-048-062501	G	204119-002	06/25/2001	1315	07/08/2001	07/08/2001	EPA 8260
	STL	WESTN	WCP-MW-048-062501	G	204119-002	06/25/2001	1315	07/08/2001	07/08/2001	EPA 8260
	STL	WESTN	WCP-MW-048-062501	G	204119-002	06/25/2001	1315	07/08/2001	07/08/2001	EPA 8260
	STL	WESTN	WCP-MW-048-062501	G	204119-002	06/25/2001	1315	07/08/2001	07/08/2001	EPA 8260

DEQ_WELL	LAB_NAME	AGENCY	SAMPLE_ID	SAMPLE_TYPE	LAB_ID	SAMPLE_DATE	SAMPLE_TIME	EXT_DATE	ANA_DATE	METHOD
	STL	WESTN	WCP-MW-048-062501	G	204119-002	06/25/2001	1315	07/08/2001	07/08/2001	EPA 8260
	STL	WESTN	WCP-MW-048-062501	G	204119-002	06/25/2001	1315	07/08/2001	07/08/2001	EPA 8260
	STL	WESTN	WCP-MW-048-062501	G	204119-002	06/25/2001	1315	07/08/2001	07/08/2001	EPA 8260
	STL	WESTN	WCP-MW-048-062501	G	204119-002	06/25/2001	1315	07/08/2001	07/08/2001	EPA 8260
	STL	WESTN	WCP-MW-048-062501	G	204119-002	06/25/2001	1315	07/08/2001	07/08/2001	EPA 8260
	STL	WESTN	WCP-MW-048-062501	G	204119-002	06/25/2001	1315	07/08/2001	07/08/2001	EPA 8260
	STL	WESTN	WCP-MW-048-062501	G	204119-002	06/25/2001	1315	07/08/2001	07/08/2001	EPA 8260
	STL	WESTN	WCP-MW-048-062501	G	204119-002	06/25/2001	1315	07/08/2001	07/08/2001	EPA 8260

ANALYTE	STORET	DET_LIMIT	DET_L_UNITS	RESULTS	LAB_NOTAT	UNITS
Chloromethane	34418	0.2	ug/L	0.2	LT	ug/L
Vinyl chloride	39175	0.2	ug/L	0.2	LT	ug/L
Bromomethane	34413	0.2	ug/L	0.2	LT	ug/L
Chloroethane	34311	0.2	ug/L	0.2	LT	ug/L
1,1-Dichloroethene	34501	0.2	ug/L	0.2	LT	ug/L
Carbon disulfide	77041	0.4	ug/L	0.4	LT	ug/L
Acetone	81552	2	ug/L	2	LT	ug/L
Methylene chloride	34423	0.2	ug/L	0.2	LT	ug/L
trans-1,2-Dichloroethene	34546	0.2	ug/L	0.2	LT	ug/L
Methyl-tert-butyl-ether (MTBE)	78032	0.2	ug/L	0.2	LT	ug/L
1,1-Dichloroethane	34496	0.2	ug/L	0.2	LT	ug/L
cis-1,2-Dichloroethene	77093	0.2	ug/L	0.2	LT	ug/L
2-Butanone (MEK)	81595	2	ug/L	2	LT	ug/L
Chloroform	32106	0.2	ug/L	0.2	LT	ug/L
1,1,1-Trichloroethane	34506	0.2	ug/L	0.2	LT	ug/L
Carbon tetrachloride	32102	0.2	ug/L	0.2	LT	ug/L
Benzene	34030	0.2	ug/L	0.2	LT	ug/L
1,2-Dichloroethane	34531	0.2	ug/L	0.2	LT	ug/L
Trichloroethene	39180	0.2	ug/L	0.2	LT	ug/L
1,2-Dichloropropane	34541	0.2	ug/L	0.2	LT	ug/L
Bromodichloromethane	32101	0.2	ug/L	0.2	LT	ug/L
cis-1,3-Dichloropropene	34704	0.2	ug/L	0.2	LT	ug/L
4-Methyl-2-pentanone (MIBK)	78133	0.9	ug/L	0.9	LT	ug/L
Toluene	34010	0.2	ug/L	0.2	LT	ug/L
trans-1,3-Dichloropropene	34699	0.2	ug/L	0.2	LT	ug/L
1,1,2-Trichloroethane	34511	0.3	ug/L	0.3	LT	ug/L
Tetrachloroethene	34475	0.2	ug/L	0.2	LT	ug/L
1,3-Dichloropropane	77173	0.2	ug/L	0.2	LT	ug/L
2-Hexanone	77103	1	ug/L	1	LT	ug/L
Dibromochloromethane	32105	0.2	ug/L	0.2	LT	ug/L
Chlorobenzene	34301	0.2	ug/L	0.2	LT	ug/L
Ethylbenzene	78113	0.2	ug/L	0.2	LT	ug/L
m&p-Xylenes	85795	0.4	ug/L	0.4	LT	ug/L
o-Xylene	77135	0.2	ug/L	0.2	LT	ug/L

ANALYTE	STORET	DET_LIMIT	DET_L_UNITS	RESULTS	LAB_NOTAT	UNITS
Styrene	77128	0.2	ug/L	0.2	LT	ug/L
Bromoform	32104	0.2	ug/L	0.2	LT	ug/L
1,1,2,2-Tetrachloroethane	34516	0.2	ug/L	0.2	LT	ug/L
Xylenes (total)	81551	0.3	ug/L	0.3	LT	ug/L
Chloromethane	34418	0.2	ug/L	0.2	LT	ug/L
Vinyl chloride	39175	0.2	ug/L	0.2	LT	ug/L
Bromomethane	34413	0.2	ug/L	0.2	LT	ug/L
Chloroethane	34311	0.2	ug/L	0.2	LT	ug/L
1,1-Dichloroethene	34501	0.2	ug/L	0.7		ug/L
Carbon disulfide	77041	0.4	ug/L	0.4	LT	ug/L
Acetone	81552	2	ug/L	2	LT	ug/L
Methylene chloride	34423	0.2	ug/L	0.2	LT	ug/L
trans-1,2-Dichloroethene	34546	0.2	ug/L	0.2	LT	ug/L
Methyl-tert-butyl-ether (MTBE)	78032	0.2	ug/L	0.2	LT	ug/L
1,1-Dichloroethane	34496	0.2	ug/L	0.2	LT	ug/L
cis-1,2-Dichloroethene	77093	0.2	ug/L	0.2	LT	ug/L
2-Butanone (MEK)	81595	2	ug/L	2	LT	ug/L
Chloroform	32106	0.2	ug/L	0.2	LT	ug/L
1,1,1-Trichloroethane	34506	0.2	ug/L	0.2	LT	ug/L
Carbon tetrachloride	32102	0.2	ug/L	0.2	LT	ug/L
Benzene	34030	0.2	ug/L	0.2	LT	ug/L
1,2-Dichloroethane	34531	0.2	ug/L	0.2	LT	ug/L
Trichloroethene	39180	0.2	ug/L	0.2	LT	ug/L
1,2-Dichloropropane	34541	0.2	ug/L	0.2	LT	ug/L
Bromodichloromethane	32101	0.2	ug/L	0.2	LT	ug/L
cis-1,3-Dichloropropene	34704	0.2	ug/L	0.2	LT	ug/L
4-Methyl-2-pentanone (MIBK)	78133	0.9	ug/L	0.9	LT	ug/L
Toluene	34010	0.2	ug/L	0.2	LT	ug/L
trans-1,3-Dichloropropene	34699	0.2	ug/L	0.2	LT	ug/L
1,1,2-Trichloroethane	34511	0.3	ug/L	0.3	LT	ug/L
Tetrachloroethene	34475	0.2	ug/L	0.2	LT	ug/L
1,3-Dichloropropane	77173	0.2	ug/L	0.2	LT	ug/L
2-Hexanone	77103	1	ug/L	1	LT	ug/L
Dibromochloromethane	32105	0.2	ug/L	0.2	LT	ug/L

ANALYTE	STORET	DET_LIMIT	DET_L_UNITS	RESULTS	LAB_NOTAT	UNITS
Chlorobenzene	34301	0.2	ug/L	0.2	LT	ug/L
Ethylbenzene	78113	0.2	ug/L	0.2	LT	ug/L
m&p-Xylenes	85795	0.4	ug/L	0.4	LT	ug/L
o-Xylene	77135	0.2	ug/L	0.2	LT	ug/L
Styrene	77128	0.2	ug/L	0.2	LT	ug/L
Bromoform	32104	0.2	ug/L	0.2	LT	ug/L
1,1,2,2-Tetrachloroethane	34516	0.2	ug/L	0.2	LT	ug/L
Xylenes (total)	81551	0.3	ug/L	0.3	LT	ug/L

PARAM_NAME	DV_FLAGS	REASON
METHYL CHLORIDE (CHLOROMETHANE) TOTWUG/L		
VINYL CHLORIDE-WHOLE WATER SAMPLE-UG/L		
METHYL BROMIDE (BROMOMETHANE) TOTWUG/L	J	Continuing calibration %D>20, BS
CHLOROETHANE TOTWUG/L		
1,1-DICHLOROETHYLENE (1,1-DICHLOROETHENE) TOTWUG/L		
CARBON DISULFIDE WHOLE WATER,UG/L	J	Continuing calibration %D>20
ACETONE WHL WATER SMPL UG/L	R	Initial & continuing calibration RF<0.050
METHYLENE CHLORIDE TOTWUG/L		
TRANS-1,2-DICHLOROETHENE, TOTAL, IN WATER UG/L		
PROPANE, 2-METHOXY-2-METHYL- , WATER, WHOLE, UG/L		
1,1-DICHLOROETHANE TOTWUG/L		
CIS-1,2-DICHLOROETHYLENE WHOLE WATER,UG/L		
METHYL ETHYL KETONE (2-BUTANONE) WHOLE WATER UG/L	R	Initial & continuing calibration RF<0.050
CHLOROFORM,WHOLE WATER,UG/L		
1,1,1-TRICHLOROETHANE TOTWUG/L		
CARBON TETRACHLORIDE,WHOLE WATER,UG/L		
BENZENE IN WTR SMPLE GC-MS, HEXADECONE EXTR.(UG/L)		
1,2-DICHLOROETHANE, WHOLE WATER, UG/L		
TRICHLOROETHYLENE (TCE) (TRICHLOROETHENE)WHOLE WTR		
1,2-DICHLOROPROPANE TOTWUG/L		
BROMODICHLOROMETHANE,WHOLE WATER,UG/L		
CIS-1,3-DICHLOROPROPENE TOTAL IN WATER UG/L		
TERBUTHYLAZINE TOTAL WATER UG/L	R	Initial & continuing calibration RF<0.050
TOLUENE IN WTR SMPLE GC-MS, HEXADECONE EXTR.(UG/L)		
TRANS-1,3-DICHLOROPROPENE TOTAL IN WATER UG/L		
1,1,2-TRICHLOROETHANE TOTWUG/L		
TETRACHLOROETHYLENE (TETRACHLOROETHENE) (PCE) TOT		
PROPANE,TRANS-1,3-DICHLORO-,WTR,WHL,RECOVERBL,UG/L		
2-HEXANONE WHOLE WATER,UG/L	R	Initial & continuing calibration RF<0.050
DIBROMOCHLOROMETHANE,WHOLE WATER,UG/L		
CHLOROBENZENE TOTWUG/L		
ETHYLBENZENE TOTWUG/L		
XYLENE, META & PARA, WATER, WHOLE		
O-XYLENE WHOLE WATER,UG/L		

PARAM_NAME	DV_FLAGS	REASON
STYRENE WHOLE WATER,UG/L		
BROMOFORM,WHOLE WATER,UG/L		
1,1,2,2-TETRACHLOROETHANE TOTAL/WATER		
XYLENES IN WTR SMPLE GC-MS, HEXADECONE EXTR.(UG/L)		
METHYL CHLORIDE (CHLOROMETHANE) TOTWUG/L		
VINYL CHLORIDE-WHOLE WATER SAMPLE-UG/L		
METHYL BROMIDE (BROMOMETHANE) TOTWUG/L	J	Continuing calibration %D>20, BS
CHLOROETHANE TOTWUG/L		
1,1-DICHLOROETHYLENE (1,1-DICHLOROETHENE) TOTWUG/L		
CARBON DISULFIDE WHOLE WATER,UG/L	J	Continuing calibration %D>20
ACETONE WHL WATER SMPL UG/L	R	Initial & continuing calibration RF<0.050
METHYLENE CHLORIDE TOTWUG/L		
TRANS-1,2-DICHLOROETHENE, TOTAL, IN WATER UG/L		
PROPANE, 2-METHOXY-2-METHYL- , WATER, WHOLE, UG/L		
1,1-DICHLOROETHANE TOTWUG/L		
CIS-1,2-DICHLOROETHYLENE WHOLE WATER,UG/L		
METHYL ETHYL KETONE (2-BUTANONE) WHOLE WATER UG/L	R	Initial & continuing calibration RF<0.050
CHLOROFORM,WHOLE WATER,UG/L		
1,1,1-TRICHLOROETHANE TOTWUG/L		
CARBON TETRACHLORIDE,WHOLE WATER,UG/L		
BENZENE IN WTR SMPLE GC-MS, HEXADECONE EXTR.(UG/L)		
1,2-DICHLOROETHANE, WHOLE WATER, UG/L		
TRICHLOROETHYLENE (TCE) (TRICHLOROETHENE)WHOLE WTR		
1,2-DICHLOROPROPANE TOTWUG/L		
BROMODICHLOROMETHANE,WHOLE WATER,UG/L		
CIS-1,3-DICHLOROPROPENE TOTAL IN WATER UG/L		
TERBUTHYLAZINE TOTAL WATER UG/L	R	Initial & continuing calibration RF<0.050
TOLUENE IN WTR SMPLE GC-MS, HEXADECONE EXTR.(UG/L)		
TRANS-1,3-DICHLOROPROPENE TOTAL IN WATER UG/L		
1,1,2-TRICHLOROETHANE TOTWUG/L		
TETRACHLOROETHYLENE (TETRACHLOROETHENE) (PCE) TOT		
PROPANE,TRANS-1,3-DICHLORO-,WTR,WHL,RECOVERBL,UG/L		
2-HEXANONE WHOLE WATER,UG/L	R	Initial & continuing calibration RF<0.050
DIBROMOCHLOROMETHANE,WHOLE WATER,UG/L		

PARAM_NAME	DV_FLAGS	REASON
CHLOROBENZENE TOTWUG/L		
ETHYLBENZENE TOTWUG/L		
XYLENE, META & PARA, WATER, WHOLE		
O-XYLENE WHOLE WATER,UG/L		
STYRENE WHOLE WATER,UG/L		
BROMOFORM,WHOLE WATER,UG/L		
1,1,2,2-TETRACHLOROETHANE TOTAL/WATER		
XYLENES IN WTR SMPLE GC-MS, HEXADECONE EXTR.(UG/L)		

DEQ_WELL	LAB_NAME	AGENCY	SAMPLE_ID	SAMPLE_TYPE	LAB_ID	SAMPLE_DATE	SAMPLE_TIME	EXT_DATE	ANA_DATE	METHOD
	STL	WESTN	WCP-MW-046-062201	G	204093-001	06/22/2001	1320	07/06/2001	07/06/2001	EPA 8260
	STL	WESTN	WCP-MW-046-062201	G	204093-001	06/22/2001	1320	07/06/2001	07/06/2001	EPA 8260
	STL	WESTN	WCP-MW-046-062201	G	204093-001	06/22/2001	1320	07/06/2001	07/06/2001	EPA 8260
	STL	WESTN	WCP-MW-046-062201	G	204093-001	06/22/2001	1320	07/06/2001	07/06/2001	EPA 8260
	STL	WESTN	WCP-MW-046-062201	G	204093-001	06/22/2001	1320	07/06/2001	07/06/2001	EPA 8260
	STL	WESTN	WCP-MW-046-062201	G	204093-001	06/22/2001	1320	07/06/2001	07/06/2001	EPA 8260
	STL	WESTN	WCP-MW-046-062201	G	204093-001	06/22/2001	1320	07/06/2001	07/06/2001	EPA 8260
	STL	WESTN	WCP-MW-046-062201	G	204093-001	06/22/2001	1320	07/06/2001	07/06/2001	EPA 8260
	STL	WESTN	WCP-MW-046-062201	G	204093-001	06/22/2001	1320	07/06/2001	07/06/2001	EPA 8260
	STL	WESTN	WCP-MW-046-062201	G	204093-001	06/22/2001	1320	07/06/2001	07/06/2001	EPA 8260
	STL	WESTN	WCP-MW-046-062201	G	204093-001	06/22/2001	1320	07/06/2001	07/06/2001	EPA 8260
	STL	WESTN	WCP-MW-046-062201	G	204093-001	06/22/2001	1320	07/06/2001	07/06/2001	EPA 8260
	STL	WESTN	WCP-MW-046-062201	G	204093-001	06/22/2001	1320	07/06/2001	07/06/2001	EPA 8260
	STL	WESTN	WCP-MW-046-062201	G	204093-001	06/22/2001	1320	07/06/2001	07/06/2001	EPA 8260
	STL	WESTN	WCP-MW-046-062201	G	204093-001	06/22/2001	1320	07/06/2001	07/06/2001	EPA 8260
	STL	WESTN	WCP-MW-046-062201	G	204093-001	06/22/2001	1320	07/06/2001	07/06/2001	EPA 8260
	STL	WESTN	WCP-MW-046-062201	G	204093-001	06/22/2001	1320	07/06/2001	07/06/2001	EPA 8260
	STL	WESTN	WCP-MW-046-062201	G	204093-001	06/22/2001	1320	07/06/2001	07/06/2001	EPA 8260
	STL	WESTN	WCP-MW-046-062201	G	204093-001	06/22/2001	1320	07/06/2001	07/06/2001	EPA 8260
	STL	WESTN	WCP-MW-046-062201	G	204093-001	06/22/2001	1320	07/06/2001	07/06/2001	EPA 8260
	STL	WESTN	WCP-MW-046-062201	G	204093-001	06/22/2001	1320	07/06/2001	07/06/2001	EPA 8260
	STL	WESTN	WCP-MW-046-062201	G	204093-001	06/22/2001	1320	07/06/2001	07/06/2001	EPA 8260
	STL	WESTN	WCP-MW-046-062201	G	204093-001	06/22/2001	1320	07/06/2001	07/06/2001	EPA 8260
	STL	WESTN	WCP-MW-046-062201	G	204093-001	06/22/2001	1320	07/06/2001	07/06/2001	EPA 8260
	STL	WESTN	WCP-MW-046-062201	G	204093-001	06/22/2001	1320	07/06/2001	07/06/2001	EPA 8260
	STL	WESTN	WCP-MW-046-062201	G	204093-001	06/22/2001	1320	07/06/2001	07/06/2001	EPA 8260
	STL	WESTN	WCP-MW-046-062201	G	204093-001	06/22/2001	1320	07/06/2001	07/06/2001	EPA 8260
	STL	WESTN	WCP-MW-046-062201	G	204093-001	06/22/2001	1320	07/06/2001	07/06/2001	EPA 8260
	STL	WESTN	WCP-MW-046-062201	G	204093-001	06/22/2001	1320	07/06/2001	07/06/2001	EPA 8260

DEQ_WELL	LAB_NAME	AGENCY	SAMPLE_ID	SAMPLE_TYPE	LAB_ID	SAMPLE_DATE	SAMPLE_TIME	EXT_DATE	ANA_DATE	METHOD
	STL	WESTN	WCP-MW-046-062201	G	204093-001	06/22/2001	1320	07/06/2001	07/06/2001	EPA 8260
	STL	WESTN	WCP-MW-046-062201	G	204093-001	06/22/2001	1320	07/06/2001	07/06/2001	EPA 8260
	STL	WESTN	WCP-MW-046-062201	G	204093-001	06/22/2001	1320	07/06/2001	07/06/2001	EPA 8260
	STL	WESTN	WCP-MW-046-062201	G	204093-001	06/22/2001	1320	07/06/2001	07/06/2001	EPA 8260
	STL	WESTN	WCP-MW-045-062201	G	204093-002	06/22/2001	1530	07/06/2001	07/06/2001	EPA 8260
	STL	WESTN	WCP-MW-045-062201	G	204093-002	06/22/2001	1530	07/06/2001	07/06/2001	EPA 8260
	STL	WESTN	WCP-MW-045-062201	G	204093-002	06/22/2001	1530	07/06/2001	07/06/2001	EPA 8260
	STL	WESTN	WCP-MW-045-062201	G	204093-002	06/22/2001	1530	07/06/2001	07/06/2001	EPA 8260
	STL	WESTN	WCP-MW-045-062201	G	204093-002	06/22/2001	1530	07/06/2001	07/06/2001	EPA 8260
	STL	WESTN	WCP-MW-045-062201	G	204093-002	06/22/2001	1530	07/06/2001	07/06/2001	EPA 8260
	STL	WESTN	WCP-MW-045-062201	G	204093-002	06/22/2001	1530	07/06/2001	07/06/2001	EPA 8260
	STL	WESTN	WCP-MW-045-062201	G	204093-002	06/22/2001	1530	07/06/2001	07/06/2001	EPA 8260
	STL	WESTN	WCP-MW-045-062201	G	204093-002	06/22/2001	1530	07/06/2001	07/06/2001	EPA 8260
	STL	WESTN	WCP-MW-045-062201	G	204093-002	06/22/2001	1530	07/06/2001	07/06/2001	EPA 8260
	STL	WESTN	WCP-MW-045-062201	G	204093-002	06/22/2001	1530	07/06/2001	07/06/2001	EPA 8260
	STL	WESTN	WCP-MW-045-062201	G	204093-002	06/22/2001	1530	07/06/2001	07/06/2001	EPA 8260
	STL	WESTN	WCP-MW-045-062201	G	204093-002	06/22/2001	1530	07/06/2001	07/06/2001	EPA 8260
	STL	WESTN	WCP-MW-045-062201	G	204093-002	06/22/2001	1530	07/06/2001	07/06/2001	EPA 8260
	STL	WESTN	WCP-MW-045-062201	G	204093-002	06/22/2001	1530	07/06/2001	07/06/2001	EPA 8260
	STL	WESTN	WCP-MW-045-062201	G	204093-002	06/22/2001	1530	07/06/2001	07/06/2001	EPA 8260
	STL	WESTN	WCP-MW-045-062201	G	204093-002	06/22/2001	1530	07/06/2001	07/06/2001	EPA 8260
	STL	WESTN	WCP-MW-045-062201	G	204093-002	06/22/2001	1530	07/06/2001	07/06/2001	EPA 8260
	STL	WESTN	WCP-MW-045-062201	G	204093-002	06/22/2001	1530	07/06/2001	07/06/2001	EPA 8260
	STL	WESTN	WCP-MW-045-062201	G	204093-002	06/22/2001	1530	07/06/2001	07/06/2001	EPA 8260
	STL	WESTN	WCP-MW-045-062201	G	204093-002	06/22/2001	1530	07/06/2001	07/06/2001	EPA 8260
	STL	WESTN	WCP-MW-045-062201	G	204093-002	06/22/2001	1530	07/06/2001	07/06/2001	EPA 8260
	STL	WESTN	WCP-MW-045-062201	G	204093-002	06/22/2001	1530	07/06/2001	07/06/2001	EPA 8260
	STL	WESTN	WCP-MW-045-062201	G	204093-002	06/22/2001	1530	07/06/2001	07/06/2001	EPA 8260
	STL	WESTN	WCP-MW-045-062201	G	204093-002	06/22/2001	1530	07/06/2001	07/06/2001	EPA 8260
	STL	WESTN	WCP-MW-045-062201	G	204093-002	06/22/2001	1530	07/06/2001	07/06/2001	EPA 8260
	STL	WESTN	WCP-MW-045-062201	G	204093-002	06/22/2001	1530	07/06/2001	07/06/2001	EPA 8260
	STL	WESTN	WCP-MW-045-062201	G	204093-002	06/22/2001	1530	07/06/2001	07/06/2001	EPA 8260

DEQ_WELL	LAB_NAME	AGENCY	SAMPLE_ID	SAMPLE_TYPE	LAB_ID	SAMPLE_DATE	SAMPLE_TIME	EXT_DATE	ANA_DATE	METHOD
	STL	WESTN	WCP-MW-045-062201	G	204093-002	06/22/2001	1530	07/06/2001	07/06/2001	EPA 8260
	STL	WESTN	WCP-MW-045-062201	G	204093-002	06/22/2001	1530	07/06/2001	07/06/2001	EPA 8260
	STL	WESTN	WCP-MW-045-062201	G	204093-002	06/22/2001	1530	07/06/2001	07/06/2001	EPA 8260
	STL	WESTN	WCP-MW-045-062201	G	204093-002	06/22/2001	1530	07/06/2001	07/06/2001	EPA 8260
	STL	WESTN	WCP-MW-045-062201	G	204093-002	06/22/2001	1530	07/06/2001	07/06/2001	EPA 8260
	STL	WESTN	WCP-MW-045-062201	G	204093-002	06/22/2001	1530	07/06/2001	07/06/2001	EPA 8260
	STL	WESTN	WCP-MW-045-062201	G	204093-002	06/22/2001	1530	07/06/2001	07/06/2001	EPA 8260
	STL	WESTN	WCP-MW-045-062201	G	204093-002	06/22/2001	1530	07/06/2001	07/06/2001	EPA 8260
	STL	WESTN	Trip Blank	B	204093-003	06/22/2001	1200	07/06/2001	07/06/2001	EPA 8260
	STL	WESTN	Trip Blank	B	204093-003	06/22/2001	1200	07/06/2001	07/06/2001	EPA 8260
	STL	WESTN	Trip Blank	B	204093-003	06/22/2001	1200	07/06/2001	07/06/2001	EPA 8260
	STL	WESTN	Trip Blank	B	204093-003	06/22/2001	1200	07/06/2001	07/06/2001	EPA 8260
	STL	WESTN	Trip Blank	B	204093-003	06/22/2001	1200	07/06/2001	07/06/2001	EPA 8260
	STL	WESTN	Trip Blank	B	204093-003	06/22/2001	1200	07/06/2001	07/06/2001	EPA 8260
	STL	WESTN	Trip Blank	B	204093-003	06/22/2001	1200	07/06/2001	07/06/2001	EPA 8260
	STL	WESTN	Trip Blank	B	204093-003	06/22/2001	1200	07/06/2001	07/06/2001	EPA 8260
	STL	WESTN	Trip Blank	B	204093-003	06/22/2001	1200	07/06/2001	07/06/2001	EPA 8260
	STL	WESTN	Trip Blank	B	204093-003	06/22/2001	1200	07/06/2001	07/06/2001	EPA 8260
	STL	WESTN	Trip Blank	B	204093-003	06/22/2001	1200	07/06/2001	07/06/2001	EPA 8260
	STL	WESTN	Trip Blank	B	204093-003	06/22/2001	1200	07/06/2001	07/06/2001	EPA 8260
	STL	WESTN	Trip Blank	B	204093-003	06/22/2001	1200	07/06/2001	07/06/2001	EPA 8260
	STL	WESTN	Trip Blank	B	204093-003	06/22/2001	1200	07/06/2001	07/06/2001	EPA 8260
	STL	WESTN	Trip Blank	B	204093-003	06/22/2001	1200	07/06/2001	07/06/2001	EPA 8260
	STL	WESTN	Trip Blank	B	204093-003	06/22/2001	1200	07/06/2001	07/06/2001	EPA 8260
	STL	WESTN	Trip Blank	B	204093-003	06/22/2001	1200	07/06/2001	07/06/2001	EPA 8260
	STL	WESTN	Trip Blank	B	204093-003	06/22/2001	1200	07/06/2001	07/06/2001	EPA 8260
	STL	WESTN	Trip Blank	B	204093-003	06/22/2001	1200	07/06/2001	07/06/2001	EPA 8260
	STL	WESTN	Trip Blank	B	204093-003	06/22/2001	1200	07/06/2001	07/06/2001	EPA 8260
	STL	WESTN	Trip Blank	B	204093-003	06/22/2001	1200	07/06/2001	07/06/2001	EPA 8260
	STL	WESTN	Trip Blank	B	204093-003	06/22/2001	1200	07/06/2001	07/06/2001	EPA 8260
	STL	WESTN	Trip Blank	B	204093-003	06/22/2001	1200	07/06/2001	07/06/2001	EPA 8260

DEQ_WELL	LAB_NAME	AGENCY	SAMPLE_ID	SAMPLE_TYPE	LAB_ID	SAMPLE_DATE	SAMPLE_TIME	EXT_DATE	ANA_DATE	METHOD
	STL	WESTN	Trip Blank	B	204093-003	06/22/2001	1200	07/06/2001	07/06/2001	EPA 8260
	STL	WESTN	Trip Blank	B	204093-003	06/22/2001	1200	07/06/2001	07/06/2001	EPA 8260
	STL	WESTN	Trip Blank	B	204093-003	06/22/2001	1200	07/06/2001	07/06/2001	EPA 8260
	STL	WESTN	Trip Blank	B	204093-003	06/22/2001	1200	07/06/2001	07/06/2001	EPA 8260
	STL	WESTN	Trip Blank	B	204093-003	06/22/2001	1200	07/06/2001	07/06/2001	EPA 8260
	STL	WESTN	Trip Blank	B	204093-003	06/22/2001	1200	07/06/2001	07/06/2001	EPA 8260
	STL	WESTN	Trip Blank	B	204093-003	06/22/2001	1200	07/06/2001	07/06/2001	EPA 8260
	STL	WESTN	Trip Blank	B	204093-003	06/22/2001	1200	07/06/2001	07/06/2001	EPA 8260
	STL	WESTN	Trip Blank	B	204093-003	06/22/2001	1200	07/06/2001	07/06/2001	EPA 8260
	STL	WESTN	Trip Blank	B	204093-003	06/22/2001	1200	07/06/2001	07/06/2001	EPA 8260
	STL	WESTN	Trip Blank	B	204093-003	06/22/2001	1200	07/06/2001	07/06/2001	EPA 8260
	STL	WESTN	Trip Blank	B	204093-003	06/22/2001	1200	07/06/2001	07/06/2001	EPA 8260

ANALYTE	STORET	DET_LIMIT	DET_L_UNITS	RESULTS	LAB_NOTAT	UNITS
Chloromethane	34418	0.2	ug/L	0.2	LT	ug/L
Vinyl chloride	39175	0.2	ug/L	0.2	LT	ug/L
Bromomethane	34413	0.2	ug/L	0.2	LT	ug/L
Chloroethane	34311	0.2	ug/L	0.2	LT	ug/L
1,1-Dichloroethene	34501	0.2	ug/L	0.2	LT	ug/L
Carbon disulfide	77041	0.4	ug/L	0.4	LT	ug/L
Acetone	81552	2	ug/L	2	LT	ug/L
Methylene chloride	34423	0.2	ug/L	0.2	LT	ug/L
trans-1,2-Dichloroethene	34546	0.2	ug/L	0.2	LT	ug/L
Methyl-tert-butyl-ether (MTBE)	78032	0.2	ug/L	0.2	LT	ug/L
1,1-Dichloroethane	34496	0.2	ug/L	0.2	LT	ug/L
cis-1,2-Dichloroethene	77093	0.2	ug/L	0.2	LT	ug/L
2-Butanone (MEK)	81595	2	ug/L	2	LT	ug/L
Chloroform	32106	0.2	ug/L	0.8		ug/L
1,1,1-Trichloroethane	34506	0.2	ug/L	0.2	LT	ug/L
Carbon tetrachloride	32102	0.2	ug/L	0.2	LT	ug/L
Benzene	34030	0.2	ug/L	0.2	LT	ug/L
1,2-Dichloroethane	34531	0.2	ug/L	0.2	LT	ug/L
Trichloroethene	39180	0.2	ug/L	1		ug/L
1,2-Dichloropropane	34541	0.2	ug/L	0.2	LT	ug/L
Bromodichloromethane	32101	0.2	ug/L	0.2	LT	ug/L
cis-1,3-Dichloropropene	34704	0.2	ug/L	0.2	LT	ug/L
4-Methyl-2-pentanone (MIBK)	78133	0.9	ug/L	0.9	LT	ug/L
Toluene	34010	0.2	ug/L	0.2	LT	ug/L
trans-1,3-Dichloropropene	34699	0.2	ug/L	0.2	LT	ug/L
1,1,2-Trichloroethane	34511	0.3	ug/L	0.3	LT	ug/L
Tetrachloroethene	34475	0.2	ug/L	0.2	LT	ug/L
1,3-Dichloropropane	77173	0.2	ug/L	0.2	LT	ug/L
2-Hexanone	77103	1	ug/L	1	LT	ug/L
Dibromochloromethane	32105	0.2	ug/L	0.2	LT	ug/L
Chlorobenzene	34301	0.2	ug/L	0.2	LT	ug/L
Ethylbenzene	78113	0.2	ug/L	0.2	LT	ug/L
m&p-Xylenes	85795	0.4	ug/L	0.4	LT	ug/L
o-Xylene	77135	0.2	ug/L	0.2	LT	ug/L

ANALYTE	STORET	DET_LIMIT	DET_L_UNITS	RESULTS	LAB_NOTAT	UNITS
Styrene	77128	0.2	ug/L	0.2	LT	ug/L
Bromoform	32104	0.2	ug/L	0.2	LT	ug/L
1,1,2,2-Tetrachloroethane	34516	0.2	ug/L	0.2	LT	ug/L
Xylenes (total)	81551	0.3	ug/L	0.3	LT	ug/L
Chloromethane	34418	0.2	ug/L	0.2	LT	ug/L
Vinyl chloride	39175	0.2	ug/L	0.2	LT	ug/L
Bromomethane	34413	0.2	ug/L	0.2	LT	ug/L
Chloroethane	34311	0.2	ug/L	0.2	LT	ug/L
1,1-Dichloroethene	34501	0.2	ug/L	13		ug/L
Carbon disulfide	77041	0.4	ug/L	0.4	LT	ug/L
Acetone	81552	2	ug/L	3		ug/L
Methylene chloride	34423	0.2	ug/L	0.2	LT	ug/L
trans-1,2-Dichloroethene	34546	0.2	ug/L	0.2	LT	ug/L
Methyl-tert-butyl-ether (MTBE)	78032	0.2	ug/L	0.2	LT	ug/L
1,1-Dichloroethane	34496	0.2	ug/L	0.3	J	ug/L
cis-1,2-Dichloroethene	77093	0.2	ug/L	0.2	LT	ug/L
2-Butanone (MEK)	81595	2	ug/L	2	LT	ug/L
Chloroform	32106	0.2	ug/L	0.4	J	ug/L
1,1,1-Trichloroethane	34506	0.2	ug/L	0.2	LT	ug/L
Carbon tetrachloride	32102	0.2	ug/L	0.2	LT	ug/L
Benzene	34030	0.2	ug/L	0.2	LT	ug/L
1,2-Dichloroethane	34531	0.2	ug/L	0.2	LT	ug/L
Trichloroethene	39180	0.2	ug/L	15		ug/L
1,2-Dichloropropane	34541	0.2	ug/L	0.2	LT	ug/L
Bromodichloromethane	32101	0.2	ug/L	0.2	LT	ug/L
cis-1,3-Dichloropropene	34704	0.2	ug/L	0.2	LT	ug/L
4-Methyl-2-pentanone (MIBK)	78133	0.9	ug/L	0.9	LT	ug/L
Toluene	34010	0.2	ug/L	0.2	LT	ug/L
trans-1,3-Dichloropropene	34699	0.2	ug/L	0.2	LT	ug/L
1,1,2-Trichloroethane	34511	0.3	ug/L	0.3	LT	ug/L
Tetrachloroethene	34475	0.2	ug/L	28		ug/L
1,3-Dichloropropane	77173	0.2	ug/L	0.2	LT	ug/L
2-Hexanone	77103	1	ug/L	1	LT	ug/L
Dibromochloromethane	32105	0.2	ug/L	0.2	LT	ug/L

ANALYTE	STORET	DET_LIMIT	DET_L_UNITS	RESULTS	LAB_NOTAT	UNITS
Chlorobenzene	34301	0.2	ug/L	0.2	LT	ug/L
Ethylbenzene	78113	0.2	ug/L	0.2	LT	ug/L
m&p-Xylenes	85795	0.4	ug/L	0.4	LT	ug/L
o-Xylene	77135	0.2	ug/L	0.2	LT	ug/L
Styrene	77128	0.2	ug/L	0.2	LT	ug/L
Bromoform	32104	0.2	ug/L	0.2	LT	ug/L
1,1,2,2-Tetrachloroethane	34516	0.2	ug/L	0.2	LT	ug/L
Xylenes (total)	81551	0.3	ug/L	0.3	LT	ug/L
Chloromethane	34418	0.2	ug/L	0.2	LT	ug/L
Vinyl chloride	39175	0.2	ug/L	0.2	LT	ug/L
Bromomethane	34413	0.2	ug/L	0.2	LT	ug/L
Chloroethane	34311	0.2	ug/L	0.2	LT	ug/L
1,1-Dichloroethene	34501	0.2	ug/L	0.2	LT	ug/L
Carbon disulfide	77041	0.4	ug/L	0.4	LT	ug/L
Acetone	81552	2	ug/L	6		ug/L
Methylene chloride	34423	0.2	ug/L	0.2	LT	ug/L
trans-1,2-Dichloroethene	34546	0.2	ug/L	0.2	LT	ug/L
Methyl-tert-butyl-ether (MTBE)	78032	0.2	ug/L	0.2	LT	ug/L
1,1-Dichloroethane	34496	0.2	ug/L	0.2	LT	ug/L
cis-1,2-Dichloroethene	77093	0.2	ug/L	0.2	LT	ug/L
2-Butanone (MEK)	81595	2	ug/L	2	LT	ug/L
Chloroform	32106	0.2	ug/L	0.2	LT	ug/L
1,1,1-Trichloroethane	34506	0.2	ug/L	0.2	LT	ug/L
Carbon tetrachloride	32102	0.2	ug/L	0.2	LT	ug/L
Benzene	34030	0.2	ug/L	0.2	LT	ug/L
1,2-Dichloroethane	34531	0.2	ug/L	0.2	LT	ug/L
Trichloroethene	39180	0.2	ug/L	0.4	J	ug/L
1,2-Dichloropropane	34541	0.2	ug/L	0.2	LT	ug/L
Bromodichloromethane	32101	0.2	ug/L	0.2	LT	ug/L
cis-1,3-Dichloropropene	34704	0.2	ug/L	0.2	LT	ug/L
4-Methyl-2-pentanone (MIBK)	78133	0.9	ug/L	0.9	LT	ug/L
Toluene	34010	0.2	ug/L	0.2	LT	ug/L
trans-1,3-Dichloropropene	34699	0.2	ug/L	0.2	LT	ug/L
1,1,2-Trichloroethane	34511	0.3	ug/L	0.3	LT	ug/L

ANALYTE	STORET	DET_LIMIT	DET_L_UNITS	RESULTS	LAB_NOTAT	UNITS
Tetrachloroethene	34475	0.2	ug/L	0.2	LT	ug/L
1,3-Dichloropropane	77173	0.2	ug/L	0.2	LT	ug/L
2-Hexanone	77103	1	ug/L	1	LT	ug/L
Dibromochloromethane	32105	0.2	ug/L	0.2	LT	ug/L
Chlorobenzene	34301	0.2	ug/L	0.2	LT	ug/L
Ethylbenzene	78113	0.2	ug/L	0.2	LT	ug/L
m&p-Xylenes	85795	0.4	ug/L	0.4	LT	ug/L
o-Xylene	77135	0.2	ug/L	0.2	LT	ug/L
Styrene	77128	0.2	ug/L	0.2	LT	ug/L
Bromoform	32104	0.2	ug/L	0.2	LT	ug/L
1,1,2,2-Tetrachloroethane	34516	0.2	ug/L	0.2	LT	ug/L
Xylenes (total)	81551	0.3	ug/L	0.3	LT	ug/L

PARAM_NAME	DV_FLAGS	REASON
METHYL CHLORIDE (CHLOROMETHANE) TOTWUG/L	J	MS/MSD
VINYL CHLORIDE-WHOLE WATER SAMPLE-UG/L		
METHYL BROMIDE (BROMOMETHANE) TOTWUG/L	J	Continuing calibration %D>20
CHLOROETHANE TOTWUG/L		
1,1-DICHLOROETHYLENE (1,1-DICHLOROETHENE) TOTWUG/L		
CARBON DISULFIDE WHOLE WATER,UG/L		
ACETONE WHL WATER SMPL UG/L	R	Initial & continuing calibration RF<0.050
METHYLENE CHLORIDE TOTWUG/L		
TRANS-1,2-DICHLOROETHENE, TOTAL, IN WATER UG/L		
PROPANE, 2-METHOXY-2-METHYL- , WATER, WHOLE, UG/L		
1,1-DICHLOROETHANE TOTWUG/L		
CIS-1,2-DICHLOROETHYLENE WHOLE WATER,UG/L		
METHYL ETHYL KETONE (2-BUTANONE) WHOLE WATER UG/L	R	Init & cont calib RF<0.050, MS/MSD, BSD
CHLOROFORM,WHOLE WATER,UG/L		
1,1,1-TRICHLOROETHANE TOTWUG/L		
CARBON TETRACHLORIDE,WHOLE WATER,UG/L		
BENZENE IN WTR SMPLE GC-MS, HEXADECONE EXTR.(UG/L)		
1,2-DICHLOROETHANE, WHOLE WATER, UG/L		
TRICHLOROETHYLENE (TCE) (TRICHLOROETHENE)WHOLE WTR	U	Blank contamination
1,2-DICHLOROPROPANE TOTWUG/L		
BROMODICHLOROMETHANE,WHOLE WATER,UG/L		
CIS-1,3-DICHLOROPROPENE TOTAL IN WATER UG/L		
TERBUTHYLAZINE TOTAL WATER UG/L	R	Init & cont calib RF<0.050, MS/MSD
TOLUENE IN WTR SMPLE GC-MS, HEXADECONE EXTR.(UG/L)		
TRANS-1,3-DICHLOROPROPENE TOTAL IN WATER UG/L		
1,1,2-TRICHLOROETHANE TOTWUG/L		
TETRACHLOROETHYLENE (TETRACHLOROETHENE) (PCE) TOT		
PROPANE,TRANS-1,3-DICHLORO-,WTR,WHL,RECOVERBL,UG/L		
2-HEXANONE WHOLE WATER,UG/L	R	Initial & continuing calibration RF<0.050
DIBROMOCHLOROMETHANE,WHOLE WATER,UG/L		
CHLOROBENZENE TOTWUG/L		
ETHYLBENZENE TOTWUG/L		
XYLENE, META & PARA, WATER, WHOLE		
O-XYLENE WHOLE WATER,UG/L		

PARAM_NAME	DV_FLAGS	REASON
STYRENE WHOLE WATER,UG/L		
BROMOFORM,WHOLE WATER,UG/L		
1,1,2,2-TETRACHLOROETHANE TOTAL/WATER		
XYLENES IN WTR SMPLE GC-MS, HEXADECONE EXTR.(UG/L)		
METHYL CHLORIDE (CHLOROMETHANE) TOTWUG/L		
VINYL CHLORIDE-WHOLE WATER SAMPLE-UG/L		
METHYL BROMIDE (BROMOMETHANE) TOTWUG/L	J	Continuing calibration %D>20
CHLOROETHANE TOTWUG/L		
1,1-DICHLOROETHYLENE (1,1-DICHLOROETHENE) TOTWUG/L		
CARBON DISULFIDE WHOLE WATER,UG/L		
ACETONE WHL WATER SMPL UG/L	UJ	Initial & continuing calibration RF<0.050, blank contamination
METHYLENE CHLORIDE TOTWUG/L		
TRANS-1,2-DICHLOROETHENE, TOTAL, IN WATER UG/L		
PROPANE, 2-METHOXY-2-METHYL- , WATER, WHOLE, UG/L		
1,1-DICHLOROETHANE TOTWUG/L	J	Value<RL
CIS-1,2-DICHLOROETHYLENE WHOLE WATER,UG/L		
METHYL ETHYL KETONE (2-BUTANONE) WHOLE WATER UG/L	R	Initial & continuing calibration RF<0.050
CHLOROFORM,WHOLE WATER,UG/L	J	Value<RL
1,1,1-TRICHLOROETHANE TOTWUG/L		
CARBON TETRACHLORIDE,WHOLE WATER,UG/L		
BENZENE IN WTR SMPLE GC-MS, HEXADECONE EXTR.(UG/L)		
1,2-DICHLOROETHANE, WHOLE WATER, UG/L		
TRICHLOROETHYLENE (TCE) (TRICHLOROETHENE)WHOLE WTR		
1,2-DICHLOROPROPANE TOTWUG/L		
BROMODICHLOROMETHANE,WHOLE WATER,UG/L		
CIS-1,3-DICHLOROPROPENE TOTAL IN WATER UG/L		
TERBUTHYLAZINE TOTAL WATER UG/L	R	Initial & continuing calibration RF<0.050
TOLUENE IN WTR SMPLE GC-MS, HEXADECONE EXTR.(UG/L)		
TRANS-1,3-DICHLOROPROPENE TOTAL IN WATER UG/L		
1,1,2-TRICHLOROETHANE TOTWUG/L		
TETRACHLOROETHYLENE (TETRACHLOROETHENE) (PCE) TOT		
PROPANE,TRANS-1,3-DICHLORO-,WTR,WHL,RECOVERBL,UG/L		
2-HEXANONE WHOLE WATER,UG/L	R	Initial & continuing calibration RF<0.050
DIBROMOCHLOROMETHANE,WHOLE WATER,UG/L		

PARAM_NAME	DV_FLAGS	REASON
CHLOROBENZENE TOTWUG/L		
ETHYLBENZENE TOTWUG/L		
XYLENE, META & PARA, WATER, WHOLE		
O-XYLENE WHOLE WATER,UG/L		
STYRENE WHOLE WATER,UG/L		
BROMOFORM,WHOLE WATER,UG/L		
1,1,2,2-TETRACHLOROETHANE TOTAL/WATER		
XYLENES IN WTR SMPLE GC-MS, HEXADECONE EXTR.(UG/L)		
METHYL CHLORIDE (CHLOROMETHANE) TOTWUG/L		
VINYL CHLORIDE-WHOLE WATER SAMPLE-UG/L		
METHYL BROMIDE (BROMOMETHANE) TOTWUG/L	J	Continuing calibration %D>20
CHLOROETHANE TOTWUG/L		
1,1-DICHLOROETHYLENE (1,1-DICHLOROETHENE) TOTWUG/L		
CARBON DISULFIDE WHOLE WATER,UG/L		
ACETONE WHL WATER SMPL UG/L	J	Initial & continuing calibration RF<0.050
METHYLENE CHLORIDE TOTWUG/L		
TRANS-1,2-DICHLOROETHENE, TOTAL, IN WATER UG/L		
PROPANE, 2-METHOXY-2-METHYL- , WATER, WHOLE, UG/L		
1,1-DICHLOROETHANE TOTWUG/L		
CIS-1,2-DICHLOROETHYLENE WHOLE WATER,UG/L		
METHYL ETHYL KETONE (2-BUTANONE) WHOLE WATER UG/L	R	Init & cont calib RF<0.050, MS/MSD, BSD
CHLOROFORM,WHOLE WATER,UG/L		
1,1,1-TRICHLOROETHANE TOTWUG/L		
CARBON TETRACHLORIDE,WHOLE WATER,UG/L		
BENZENE IN WTR SMPLE GC-MS, HEXADECONE EXTR.(UG/L)		
1,2-DICHLOROETHANE, WHOLE WATER, UG/L		
TRICHLOROETHYLENE (TCE) (TRICHLOROETHENE)WHOLE WTR	J	Value<RL
1,2-DICHLOROPROPANE TOTWUG/L		
BROMODICHLOROMETHANE,WHOLE WATER,UG/L		
CIS-1,3-DICHLOROPROPENE TOTAL IN WATER UG/L		
TERBUTHYLAZINE TOTAL WATER UG/L	R	Initial & continuing calibration RF<0.050
TOLUENE IN WTR SMPLE GC-MS, HEXADECONE EXTR.(UG/L)		
TRANS-1,3-DICHLOROPROPENE TOTAL IN WATER UG/L		
1,1,2-TRICHLOROETHANE TOTWUG/L		

PARAM_NAME	DV_FLAGS	REASON
TETRACHLOROETHYLENE (TETRACHLOROETHENE) (PCE) TOT		
PROPANE,TRANS-1,3-DICHLORO-,WTR,WHL,RECOVERBL,UG/L		
2-HEXANONE WHOLE WATER,UG/L	R	Initial & continuing calibration RF<0.050
DIBROMOCHLOROMETHANE,WHOLE WATER,UG/L		
CHLOROBENZENE TOTWUG/L		
ETHYLBENZENE TOTWUG/L		
XYLENE, META & PARA, WATER, WHOLE		
O-XYLENE WHOLE WATER,UG/L		
STYRENE WHOLE WATER,UG/L		
BROMOFORM,WHOLE WATER,UG/L		
1,1,2,2-TETRACHLOROETHANE TOTAL/WATER		
XYLENES IN WTR SMPLE GC-MS, HEXADECONE EXTR.(UG/L)		

DEQ_WELL	LAB_NAME	AGENCY	SAMPLE_ID	SAMPLE_TYPE	LAB_ID	SAMPLE_DATE	SAMPLE_TIME	EXT_DATE	ANA_DATE	METHOD
	STL	WESTN	WCP-MW-083-062101	G	204066-001	06/21/2001	0850	07/05/2001	07/05/2001	EPA 8260
	STL	WESTN	WCP-MW-083-062101	G	204066-001	06/21/2001	0850	07/05/2001	07/05/2001	EPA 8260
	STL	WESTN	WCP-MW-083-062101	G	204066-001	06/21/2001	0850	07/05/2001	07/05/2001	EPA 8260
	STL	WESTN	WCP-MW-083-062101	G	204066-001	06/21/2001	0850	07/05/2001	07/05/2001	EPA 8260
	STL	WESTN	WCP-MW-083-062101	G	204066-001	06/21/2001	0850	07/05/2001	07/05/2001	EPA 8260
	STL	WESTN	WCP-MW-083-062101	G	204066-001	06/21/2001	0850	07/05/2001	07/05/2001	EPA 8260
	STL	WESTN	WCP-MW-083-062101	G	204066-001	06/21/2001	0850	07/05/2001	07/05/2001	EPA 8260
	STL	WESTN	WCP-MW-083-062101	G	204066-001	06/21/2001	0850	07/05/2001	07/05/2001	EPA 8260
	STL	WESTN	WCP-MW-083-062101	G	204066-001	06/21/2001	0850	07/05/2001	07/05/2001	EPA 8260
	STL	WESTN	WCP-MW-083-062101	G	204066-001	06/21/2001	0850	07/05/2001	07/05/2001	EPA 8260
	STL	WESTN	WCP-MW-083-062101	G	204066-001	06/21/2001	0850	07/05/2001	07/05/2001	EPA 8260
	STL	WESTN	WCP-MW-083-062101	G	204066-001	06/21/2001	0850	07/05/2001	07/05/2001	EPA 8260
	STL	WESTN	WCP-MW-083-062101	G	204066-001	06/21/2001	0850	07/05/2001	07/05/2001	EPA 8260
	STL	WESTN	WCP-MW-083-062101	G	204066-001	06/21/2001	0850	07/05/2001	07/05/2001	EPA 8260
	STL	WESTN	WCP-MW-083-062101	G	204066-001	06/21/2001	0850	07/05/2001	07/05/2001	EPA 8260
	STL	WESTN	WCP-MW-083-062101	G	204066-001	06/21/2001	0850	07/05/2001	07/05/2001	EPA 8260
	STL	WESTN	WCP-MW-083-062101	G	204066-001	06/21/2001	0850	07/05/2001	07/05/2001	EPA 8260
	STL	WESTN	WCP-MW-083-062101	G	204066-001	06/21/2001	0850	07/05/2001	07/05/2001	EPA 8260
	STL	WESTN	WCP-MW-083-062101	G	204066-001	06/21/2001	0850	07/05/2001	07/05/2001	EPA 8260
	STL	WESTN	WCP-MW-083-062101	G	204066-001	06/21/2001	0850	07/05/2001	07/05/2001	EPA 8260
	STL	WESTN	WCP-MW-083-062101	G	204066-001	06/21/2001	0850	07/05/2001	07/05/2001	EPA 8260
	STL	WESTN	WCP-MW-083-062101	G	204066-001	06/21/2001	0850	07/05/2001	07/05/2001	EPA 8260
	STL	WESTN	WCP-MW-083-062101	G	204066-001	06/21/2001	0850	07/05/2001	07/05/2001	EPA 8260
	STL	WESTN	WCP-MW-083-062101	G	204066-001	06/21/2001	0850	07/05/2001	07/05/2001	EPA 8260
	STL	WESTN	WCP-MW-083-062101	G	204066-001	06/21/2001	0850	07/05/2001	07/05/2001	EPA 8260
	STL	WESTN	WCP-MW-083-062101	G	204066-001	06/21/2001	0850	07/05/2001	07/05/2001	EPA 8260
	STL	WESTN	WCP-MW-083-062101	G	204066-001	06/21/2001	0850	07/05/2001	07/05/2001	EPA 8260
	STL	WESTN	WCP-MW-083-062101	G	204066-001	06/21/2001	0850	07/05/2001	07/05/2001	EPA 8260
	STL	WESTN	WCP-MW-083-062101	G	204066-001	06/21/2001	0850	07/05/2001	07/05/2001	EPA 8260

DEQ_WELL	LAB_NAME	AGENCY	SAMPLE_ID	SAMPLE_TYPE	LAB_ID	SAMPLE_DATE	SAMPLE_TIME	EXT_DATE	ANA_DATE	METHOD
	STL	WESTN	WCP-MW-083-062101	G	204066-001	06/21/2001	0850	07/05/2001	07/05/2001	EPA 8260
	STL	WESTN	WCP-MW-083-062101	G	204066-001	06/21/2001	0850	07/05/2001	07/05/2001	EPA 8260
	STL	WESTN	WCP-MW-083-062101	G	204066-001	06/21/2001	0850	07/05/2001	07/05/2001	EPA 8260
	STL	WESTN	WCP-MW-083-062101	G	204066-001	06/21/2001	0850	07/05/2001	07/05/2001	EPA 8260
	STL	WESTN	TRIP BLANK	B	204066-002	06/21/2001	0850	07/05/2001	07/05/2001	EPA 8260
	STL	WESTN	TRIP BLANK	B	204066-002	06/21/2001	0850	07/05/2001	07/05/2001	EPA 8260
	STL	WESTN	TRIP BLANK	B	204066-002	06/21/2001	0850	07/05/2001	07/05/2001	EPA 8260
	STL	WESTN	TRIP BLANK	B	204066-002	06/21/2001	0850	07/05/2001	07/05/2001	EPA 8260
	STL	WESTN	TRIP BLANK	B	204066-002	06/21/2001	0850	07/05/2001	07/05/2001	EPA 8260
	STL	WESTN	TRIP BLANK	B	204066-002	06/21/2001	0850	07/05/2001	07/05/2001	EPA 8260
	STL	WESTN	TRIP BLANK	B	204066-002	06/21/2001	0850	07/05/2001	07/05/2001	EPA 8260
	STL	WESTN	TRIP BLANK	B	204066-002	06/21/2001	0850	07/05/2001	07/05/2001	EPA 8260
	STL	WESTN	TRIP BLANK	B	204066-002	06/21/2001	0850	07/05/2001	07/05/2001	EPA 8260
	STL	WESTN	TRIP BLANK	B	204066-002	06/21/2001	0850	07/05/2001	07/05/2001	EPA 8260
	STL	WESTN	TRIP BLANK	B	204066-002	06/21/2001	0850	07/05/2001	07/05/2001	EPA 8260
	STL	WESTN	TRIP BLANK	B	204066-002	06/21/2001	0850	07/05/2001	07/05/2001	EPA 8260
	STL	WESTN	TRIP BLANK	B	204066-002	06/21/2001	0850	07/05/2001	07/05/2001	EPA 8260
	STL	WESTN	TRIP BLANK	B	204066-002	06/21/2001	0850	07/05/2001	07/05/2001	EPA 8260
	STL	WESTN	TRIP BLANK	B	204066-002	06/21/2001	0850	07/05/2001	07/05/2001	EPA 8260
	STL	WESTN	TRIP BLANK	B	204066-002	06/21/2001	0850	07/05/2001	07/05/2001	EPA 8260
	STL	WESTN	TRIP BLANK	B	204066-002	06/21/2001	0850	07/05/2001	07/05/2001	EPA 8260
	STL	WESTN	TRIP BLANK	B	204066-002	06/21/2001	0850	07/05/2001	07/05/2001	EPA 8260
	STL	WESTN	TRIP BLANK	B	204066-002	06/21/2001	0850	07/05/2001	07/05/2001	EPA 8260
	STL	WESTN	TRIP BLANK	B	204066-002	06/21/2001	0850	07/05/2001	07/05/2001	EPA 8260
	STL	WESTN	TRIP BLANK	B	204066-002	06/21/2001	0850	07/05/2001	07/05/2001	EPA 8260
	STL	WESTN	TRIP BLANK	B	204066-002	06/21/2001	0850	07/05/2001	07/05/2001	EPA 8260
	STL	WESTN	TRIP BLANK	B	204066-002	06/21/2001	0850	07/05/2001	07/05/2001	EPA 8260
	STL	WESTN	TRIP BLANK	B	204066-002	06/21/2001	0850	07/05/2001	07/05/2001	EPA 8260
	STL	WESTN	TRIP BLANK	B	204066-002	06/21/2001	0850	07/05/2001	07/05/2001	EPA 8260
	STL	WESTN	TRIP BLANK	B	204066-002	06/21/2001	0850	07/05/2001	07/05/2001	EPA 8260
	STL	WESTN	TRIP BLANK	B	204066-002	06/21/2001	0850	07/05/2001	07/05/2001	EPA 8260

DEQ_WELL	LAB_NAME	AGENCY	SAMPLE_ID	SAMPLE_TYPE	LAB_ID	SAMPLE_DATE	SAMPLE_TIME	EXT_DATE	ANA_DATE	METHOD
	STL	WESTN	TRIP BLANK	B	204066-002	06/21/2001	0850	07/05/2001	07/05/2001	EPA 8260
	STL	WESTN	TRIP BLANK	B	204066-002	06/21/2001	0850	07/05/2001	07/05/2001	EPA 8260
	STL	WESTN	TRIP BLANK	B	204066-002	06/21/2001	0850	07/05/2001	07/05/2001	EPA 8260
	STL	WESTN	TRIP BLANK	B	204066-002	06/21/2001	0850	07/05/2001	07/05/2001	EPA 8260
	STL	WESTN	TRIP BLANK	B	204066-002	06/21/2001	0850	07/05/2001	07/05/2001	EPA 8260
	STL	WESTN	TRIP BLANK	B	204066-002	06/21/2001	0850	07/05/2001	07/05/2001	EPA 8260
	STL	WESTN	TRIP BLANK	B	204066-002	06/21/2001	0850	07/05/2001	07/05/2001	EPA 8260
	STL	WESTN	TRIP BLANK	B	204066-002	06/21/2001	0850	07/05/2001	07/05/2001	EPA 8260
	STL	WESTN	WCP-MW-084-062101	G	204066-003	06/21/2001	1030	07/05/2001	07/05/2001	EPA 8260
	STL	WESTN	WCP-MW-084-062101	G	204066-003	06/21/2001	1030	07/05/2001	07/05/2001	EPA 8260
	STL	WESTN	WCP-MW-084-062101	G	204066-003	06/21/2001	1030	07/05/2001	07/05/2001	EPA 8260
	STL	WESTN	WCP-MW-084-062101	G	204066-003	06/21/2001	1030	07/05/2001	07/05/2001	EPA 8260
	STL	WESTN	WCP-MW-084-062101	G	204066-003	06/21/2001	1030	07/05/2001	07/05/2001	EPA 8260
	STL	WESTN	WCP-MW-084-062101	G	204066-003	06/21/2001	1030	07/05/2001	07/05/2001	EPA 8260
	STL	WESTN	WCP-MW-084-062101	G	204066-003	06/21/2001	1030	07/05/2001	07/05/2001	EPA 8260
	STL	WESTN	WCP-MW-084-062101	G	204066-003	06/21/2001	1030	07/05/2001	07/05/2001	EPA 8260
	STL	WESTN	WCP-MW-084-062101	G	204066-003	06/21/2001	1030	07/05/2001	07/05/2001	EPA 8260
	STL	WESTN	WCP-MW-084-062101	G	204066-003	06/21/2001	1030	07/05/2001	07/05/2001	EPA 8260
	STL	WESTN	WCP-MW-084-062101	G	204066-003	06/21/2001	1030	07/05/2001	07/05/2001	EPA 8260
	STL	WESTN	WCP-MW-084-062101	G	204066-003	06/21/2001	1030	07/05/2001	07/05/2001	EPA 8260
	STL	WESTN	WCP-MW-084-062101	G	204066-003	06/21/2001	1030	07/05/2001	07/05/2001	EPA 8260
	STL	WESTN	WCP-MW-084-062101	G	204066-003	06/21/2001	1030	07/05/2001	07/05/2001	EPA 8260
	STL	WESTN	WCP-MW-084-062101	G	204066-003	06/21/2001	1030	07/05/2001	07/05/2001	EPA 8260
	STL	WESTN	WCP-MW-084-062101	G	204066-003	06/21/2001	1030	07/05/2001	07/05/2001	EPA 8260
	STL	WESTN	WCP-MW-084-062101	G	204066-003	06/21/2001	1030	07/05/2001	07/05/2001	EPA 8260
	STL	WESTN	WCP-MW-084-062101	G	204066-003	06/21/2001	1030	07/05/2001	07/05/2001	EPA 8260
	STL	WESTN	WCP-MW-084-062101	G	204066-003	06/21/2001	1030	07/05/2001	07/05/2001	EPA 8260
	STL	WESTN	WCP-MW-084-062101	G	204066-003	06/21/2001	1030	07/05/2001	07/05/2001	EPA 8260
	STL	WESTN	WCP-MW-084-062101	G	204066-003	06/21/2001	1030	07/05/2001	07/05/2001	EPA 8260
	STL	WESTN	WCP-MW-084-062101	G	204066-003	06/21/2001	1030	07/05/2001	07/05/2001	EPA 8260

DEQ_WELL	LAB_NAME	AGENCY	SAMPLE_ID	SAMPLE_TYPE	LAB_ID	SAMPLE_DATE	SAMPLE_TIME	EXT_DATE	ANA_DATE	METHOD
	STL	WESTN	WCP-MW-084-062101	G	204066-003	06/21/2001	1030	07/05/2001	07/05/2001	EPA 8260
	STL	WESTN	WCP-MW-084-062101	G	204066-003	06/21/2001	1030	07/05/2001	07/05/2001	EPA 8260
	STL	WESTN	WCP-MW-084-062101	G	204066-003	06/21/2001	1030	07/05/2001	07/05/2001	EPA 8260
	STL	WESTN	WCP-MW-084-062101	G	204066-003	06/21/2001	1030	07/05/2001	07/05/2001	EPA 8260
	STL	WESTN	WCP-MW-084-062101	G	204066-003	06/21/2001	1030	07/05/2001	07/05/2001	EPA 8260
	STL	WESTN	WCP-MW-084-062101	G	204066-003	06/21/2001	1030	07/05/2001	07/05/2001	EPA 8260
	STL	WESTN	WCP-MW-084-062101	G	204066-003	06/21/2001	1030	07/05/2001	07/05/2001	EPA 8260
	STL	WESTN	WCP-MW-084-062101	G	204066-003	06/21/2001	1030	07/05/2001	07/05/2001	EPA 8260
	STL	WESTN	WCP-MW-084-062101	G	204066-003	06/21/2001	1030	07/05/2001	07/05/2001	EPA 8260
	STL	WESTN	WCP-MW-084-062101	G	204066-003	06/21/2001	1030	07/05/2001	07/05/2001	EPA 8260
	STL	WESTN	WCP-MW-084-062101	G	204066-003	06/21/2001	1030	07/05/2001	07/05/2001	EPA 8260
	STL	WESTN	WCP-MW-084-062101	G	204066-003	06/21/2001	1030	07/05/2001	07/05/2001	EPA 8260
	STL	WESTN	WCP-EB-041-062101	G	204066-004	06/21/2001	1055	07/05/2001	07/05/2001	EPA 8260
	STL	WESTN	WCP-EB-041-062101	G	204066-004	06/21/2001	1055	07/05/2001	07/05/2001	EPA 8260
	STL	WESTN	WCP-EB-041-062101	G	204066-004	06/21/2001	1055	07/05/2001	07/05/2001	EPA 8260
	STL	WESTN	WCP-EB-041-062101	G	204066-004	06/21/2001	1055	07/05/2001	07/05/2001	EPA 8260
	STL	WESTN	WCP-EB-041-062101	G	204066-004	06/21/2001	1055	07/05/2001	07/05/2001	EPA 8260
	STL	WESTN	WCP-EB-041-062101	G	204066-004	06/21/2001	1055	07/05/2001	07/05/2001	EPA 8260
	STL	WESTN	WCP-EB-041-062101	G	204066-004	06/21/2001	1055	07/05/2001	07/05/2001	EPA 8260
	STL	WESTN	WCP-EB-041-062101	G	204066-004	06/21/2001	1055	07/05/2001	07/05/2001	EPA 8260
	STL	WESTN	WCP-EB-041-062101	G	204066-004	06/21/2001	1055	07/05/2001	07/05/2001	EPA 8260
	STL	WESTN	WCP-EB-041-062101	G	204066-004	06/21/2001	1055	07/05/2001	07/05/2001	EPA 8260
	STL	WESTN	WCP-EB-041-062101	G	204066-004	06/21/2001	1055	07/05/2001	07/05/2001	EPA 8260
	STL	WESTN	WCP-EB-041-062101	G	204066-004	06/21/2001	1055	07/05/2001	07/05/2001	EPA 8260
	STL	WESTN	WCP-EB-041-062101	G	204066-004	06/21/2001	1055	07/05/2001	07/05/2001	EPA 8260
	STL	WESTN	WCP-EB-041-062101	G	204066-004	06/21/2001	1055	07/05/2001	07/05/2001	EPA 8260
	STL	WESTN	WCP-EB-041-062101	G	204066-004	06/21/2001	1055	07/05/2001	07/05/2001	EPA 8260
	STL	WESTN	WCP-EB-041-062101	G	204066-004	06/21/2001	1055	07/05/2001	07/05/2001	EPA 8260
	STL	WESTN	WCP-EB-041-062101	G	204066-004	06/21/2001	1055	07/05/2001	07/05/2001	EPA 8260
	STL	WESTN	WCP-EB-041-062101	G	204066-004	06/21/2001	1055	07/05/2001	07/05/2001	EPA 8260

DEQ_WELL	LAB_NAME	AGENCY	SAMPLE_ID	SAMPLE_TYPE	LAB_ID	SAMPLE_DATE	SAMPLE_TIME	EXT_DATE	ANA_DATE	METHOD
	STL	WESTN	WCP-EB-041-062101	G	204066-004	06/21/2001	1055	07/05/2001	07/05/2001	EPA 8260
	STL	WESTN	WCP-EB-041-062101	G	204066-004	06/21/2001	1055	07/05/2001	07/05/2001	EPA 8260
	STL	WESTN	WCP-EB-041-062101	G	204066-004	06/21/2001	1055	07/05/2001	07/05/2001	EPA 8260
	STL	WESTN	WCP-EB-041-062101	G	204066-004	06/21/2001	1055	07/05/2001	07/05/2001	EPA 8260
	STL	WESTN	WCP-EB-041-062101	G	204066-004	06/21/2001	1055	07/05/2001	07/05/2001	EPA 8260
	STL	WESTN	WCP-EB-041-062101	G	204066-004	06/21/2001	1055	07/05/2001	07/05/2001	EPA 8260
	STL	WESTN	WCP-EB-041-062101	G	204066-004	06/21/2001	1055	07/05/2001	07/05/2001	EPA 8260
	STL	WESTN	WCP-EB-041-062101	G	204066-004	06/21/2001	1055	07/05/2001	07/05/2001	EPA 8260
	STL	WESTN	WCP-EB-041-062101	G	204066-004	06/21/2001	1055	07/05/2001	07/05/2001	EPA 8260
	STL	WESTN	WCP-EB-041-062101	G	204066-004	06/21/2001	1055	07/05/2001	07/05/2001	EPA 8260
	STL	WESTN	WCP-EB-041-062101	G	204066-004	06/21/2001	1055	07/05/2001	07/05/2001	EPA 8260
	STL	WESTN	WCP-EB-041-062101	G	204066-004	06/21/2001	1055	07/05/2001	07/05/2001	EPA 8260
	STL	WESTN	WCP-EB-041-062101	G	204066-004	06/21/2001	1055	07/05/2001	07/05/2001	EPA 8260
	STL	WESTN	WCP-EB-041-062101	G	204066-004	06/21/2001	1055	07/05/2001	07/05/2001	EPA 8260
	STL	WESTN	WCP-EB-041-062101	G	204066-004	06/21/2001	1055	07/05/2001	07/05/2001	EPA 8260
	STL	WESTN	WCP-EB-041-062101	G	204066-004	06/21/2001	1055	07/05/2001	07/05/2001	EPA 8260
	STL	WESTN	WCP-MW-041-062101	G	204066-005	06/21/2001	1515	07/05/2001	07/05/2001	EPA 8260
	STL	WESTN	WCP-MW-041-062101	G	204066-005	06/21/2001	1515	07/05/2001	07/05/2001	EPA 8260
	STL	WESTN	WCP-MW-041-062101	G	204066-005	06/21/2001	1515	07/05/2001	07/05/2001	EPA 8260
	STL	WESTN	WCP-MW-041-062101	G	204066-005	06/21/2001	1515	07/05/2001	07/05/2001	EPA 8260
	STL	WESTN	WCP-MW-041-062101	G	204066-005	06/21/2001	1515	07/05/2001	07/05/2001	EPA 8260
	STL	WESTN	WCP-MW-041-062101	G	204066-005	06/21/2001	1515	07/05/2001	07/05/2001	EPA 8260
	STL	WESTN	WCP-MW-041-062101	G	204066-005	06/21/2001	1515	07/05/2001	07/05/2001	EPA 8260
	STL	WESTN	WCP-MW-041-062101	G	204066-005	06/21/2001	1515	07/05/2001	07/05/2001	EPA 8260
	STL	WESTN	WCP-MW-041-062101	G	204066-005	06/21/2001	1515	07/05/2001	07/05/2001	EPA 8260
	STL	WESTN	WCP-MW-041-062101	G	204066-005	06/21/2001	1515	07/05/2001	07/05/2001	EPA 8260
	STL	WESTN	WCP-MW-041-062101	G	204066-005	06/21/2001	1515	07/05/2001	07/05/2001	EPA 8260
	STL	WESTN	WCP-MW-041-062101	G	204066-005	06/21/2001	1515	07/05/2001	07/05/2001	EPA 8260
	STL	WESTN	WCP-MW-041-062101	G	204066-005	06/21/2001	1515	07/05/2001	07/05/2001	EPA 8260
	STL	WESTN	WCP-MW-041-062101	G	204066-005	06/21/2001	1515	07/05/2001	07/05/2001	EPA 8260
	STL	WESTN	WCP-MW-041-062101	G	204066-005	06/21/2001	1515	07/05/2001	07/05/2001	EPA 8260
	STL	WESTN	WCP-MW-041-062101	G	204066-005	06/21/2001	1515	07/05/2001	07/05/2001	EPA 8260

DEQ_WELL	LAB_NAME	AGENCY	SAMPLE_ID	SAMPLE_TYPE	LAB_ID	SAMPLE_DATE	SAMPLE_TIME	EXT_DATE	ANA_DATE	METHOD
	STL	WESTN	WCP-MW-041-062101	G	204066-005	06/21/2001	1515	07/05/2001	07/05/2001	EPA 8260
	STL	WESTN	WCP-MW-041-062101	G	204066-005	06/21/2001	1515	07/05/2001	07/05/2001	EPA 8260
	STL	WESTN	WCP-MW-041-062101	G	204066-005	06/21/2001	1515	07/05/2001	07/05/2001	EPA 8260
	STL	WESTN	WCP-MW-041-062101	G	204066-005	06/21/2001	1515	07/05/2001	07/05/2001	EPA 8260
	STL	WESTN	WCP-MW-041-062101	G	204066-005	06/21/2001	1515	07/05/2001	07/05/2001	EPA 8260
	STL	WESTN	WCP-MW-041-062101	G	204066-005	06/21/2001	1515	07/05/2001	07/05/2001	EPA 8260
	STL	WESTN	WCP-MW-041-062101	G	204066-005	06/21/2001	1515	07/05/2001	07/05/2001	EPA 8260
	STL	WESTN	WCP-MW-041-062101	G	204066-005	06/21/2001	1515	07/05/2001	07/05/2001	EPA 8260
	STL	WESTN	WCP-MW-041-062101	G	204066-005	06/21/2001	1515	07/05/2001	07/05/2001	EPA 8260
	STL	WESTN	WCP-MW-041-062101	G	204066-005	06/21/2001	1515	07/05/2001	07/05/2001	EPA 8260
	STL	WESTN	WCP-MW-041-062101	G	204066-005	06/21/2001	1515	07/05/2001	07/05/2001	EPA 8260
	STL	WESTN	WCP-MW-041-062101	G	204066-005	06/21/2001	1515	07/05/2001	07/05/2001	EPA 8260
	STL	WESTN	WCP-MW-041-062101	G	204066-005	06/21/2001	1515	07/05/2001	07/05/2001	EPA 8260
	STL	WESTN	WCP-MW-041-062101	G	204066-005	06/21/2001	1515	07/05/2001	07/05/2001	EPA 8260
	STL	WESTN	WCP-MW-041-062101	G	204066-005	06/21/2001	1515	07/05/2001	07/05/2001	EPA 8260
	STL	WESTN	WCP-MW-041-062101	G	204066-005	06/21/2001	1515	07/05/2001	07/05/2001	EPA 8260
	STL	WESTN	WCP-MW-041-062101	G	204066-005	06/21/2001	1515	07/05/2001	07/05/2001	EPA 8260
	STL	WESTN	WCP-MW-041-062101	G	204066-005	06/21/2001	1515	07/05/2001	07/05/2001	EPA 8260
	STL	WESTN	WCP-MW-041-062101	G	204066-005	06/21/2001	1515	07/05/2001	07/05/2001	EPA 8260
	STL	WESTN	WCP-MW-141-062101	G	204066-006	06/21/2001	1520	07/05/2001	07/05/2001	EPA 8260
	STL	WESTN	WCP-MW-141-062101	G	204066-006	06/21/2001	1520	07/05/2001	07/05/2001	EPA 8260
	STL	WESTN	WCP-MW-141-062101	G	204066-006	06/21/2001	1520	07/05/2001	07/05/2001	EPA 8260
	STL	WESTN	WCP-MW-141-062101	G	204066-006	06/21/2001	1520	07/05/2001	07/05/2001	EPA 8260
	STL	WESTN	WCP-MW-141-062101	G	204066-006	06/21/2001	1520	07/05/2001	07/05/2001	EPA 8260
	STL	WESTN	WCP-MW-141-062101	G	204066-006	06/21/2001	1520	07/05/2001	07/05/2001	EPA 8260
	STL	WESTN	WCP-MW-141-062101	G	204066-006	06/21/2001	1520	07/05/2001	07/05/2001	EPA 8260
	STL	WESTN	WCP-MW-141-062101	G	204066-006	06/21/2001	1520	07/05/2001	07/05/2001	EPA 8260
	STL	WESTN	WCP-MW-141-062101	G	204066-006	06/21/2001	1520	07/05/2001	07/05/2001	EPA 8260
	STL	WESTN	WCP-MW-141-062101	G	204066-006	06/21/2001	1520	07/05/2001	07/05/2001	EPA 8260
	STL	WESTN	WCP-MW-141-062101	G	204066-006	06/21/2001	1520	07/05/2001	07/05/2001	EPA 8260
	STL	WESTN	WCP-MW-141-062101	G	204066-006	06/21/2001	1520	07/05/2001	07/05/2001	EPA 8260
	STL	WESTN	WCP-MW-141-062101	G	204066-006	06/21/2001	1520	07/05/2001	07/05/2001	EPA 8260

DEQ_WELL	LAB_NAME	AGENCY	SAMPLE_ID	SAMPLE_TYPE	LAB_ID	SAMPLE_DATE	SAMPLE_TIME	EXT_DATE	ANA_DATE	METHOD
	STL	WESTN	WCP-MW-141-062101	G	204066-006	06/21/2001	1520	07/05/2001	07/05/2001	EPA 8260
	STL	WESTN	WCP-MW-141-062101	G	204066-006	06/21/2001	1520	07/05/2001	07/05/2001	EPA 8260
	STL	WESTN	WCP-MW-141-062101	G	204066-006	06/21/2001	1520	07/05/2001	07/05/2001	EPA 8260
	STL	WESTN	WCP-MW-141-062101	G	204066-006	06/21/2001	1520	07/05/2001	07/05/2001	EPA 8260
	STL	WESTN	WCP-MW-141-062101	G	204066-006	06/21/2001	1520	07/05/2001	07/05/2001	EPA 8260
	STL	WESTN	WCP-MW-141-062101	G	204066-006	06/21/2001	1520	07/05/2001	07/05/2001	EPA 8260
	STL	WESTN	WCP-MW-141-062101	G	204066-006	06/21/2001	1520	07/05/2001	07/05/2001	EPA 8260
	STL	WESTN	WCP-MW-141-062101	G	204066-006	06/21/2001	1520	07/05/2001	07/05/2001	EPA 8260
	STL	WESTN	WCP-MW-141-062101	G	204066-006	06/21/2001	1520	07/05/2001	07/05/2001	EPA 8260
	STL	WESTN	WCP-MW-141-062101	G	204066-006	06/21/2001	1520	07/05/2001	07/05/2001	EPA 8260
	STL	WESTN	WCP-MW-141-062101	G	204066-006	06/21/2001	1520	07/05/2001	07/05/2001	EPA 8260
	STL	WESTN	WCP-MW-141-062101	G	204066-006	06/21/2001	1520	07/05/2001	07/05/2001	EPA 8260
	STL	WESTN	WCP-MW-141-062101	G	204066-006	06/21/2001	1520	07/05/2001	07/05/2001	EPA 8260
	STL	WESTN	WCP-MW-141-062101	G	204066-006	06/21/2001	1520	07/05/2001	07/05/2001	EPA 8260
	STL	WESTN	WCP-MW-141-062101	G	204066-006	06/21/2001	1520	07/05/2001	07/05/2001	EPA 8260
	STL	WESTN	WCP-MW-141-062101	G	204066-006	06/21/2001	1520	07/05/2001	07/05/2001	EPA 8260
	STL	WESTN	WCP-MW-141-062101	G	204066-006	06/21/2001	1520	07/05/2001	07/05/2001	EPA 8260
	STL	WESTN	WCP-MW-141-062101	G	204066-006	06/21/2001	1520	07/05/2001	07/05/2001	EPA 8260
	STL	WESTN	WCP-MW-141-062101	G	204066-006	06/21/2001	1520	07/05/2001	07/05/2001	EPA 8260
	STL	WESTN	WCP-MW-141-062101	G	204066-006	06/21/2001	1520	07/05/2001	07/05/2001	EPA 8260
	STL	WESTN	WCP-MW-141-062101	G	204066-006	06/21/2001	1520	07/05/2001	07/05/2001	EPA 8260

ANALYTE	STORET	DET_LIMIT	DET_L_UNITS	RESULTS	LAB_NOTAT	UNITS
Chloromethane	34418	0.2	ug/L	0.2	LT	ug/L
Vinyl chloride	39175	0.2	ug/L	0.2	LT	ug/L
Bromomethane	34413	0.2	ug/L	0.2	LT	ug/L
Chloroethane	34311	0.2	ug/L	0.2	LT	ug/L
1,1-Dichloroethene	34501	0.2	ug/L	0.2	LT	ug/L
Carbon disulfide	77041	0.4	ug/L	0.4	LT	ug/L
Acetone	81552	2	ug/L	2	LT	ug/L
Methylene chloride	34423	0.2	ug/L	0.2	LT	ug/L
trans-1,2-Dichloroethene	34546	0.2	ug/L	0.2	LT	ug/L
Methyl-tert-butyl-ether (MTBE)	78032	0.2	ug/L	0.2	LT	ug/L
1,1-Dichloroethane	34496	0.2	ug/L	0.2	LT	ug/L
cis-1,2-Dichloroethene	77093	0.2	ug/L	0.5		ug/L
2-Butanone (MEK)	81595	2	ug/L	2	LT	ug/L
Chloroform	32106	0.2	ug/L	1		ug/L
1,1,1-Trichloroethane	34506	0.2	ug/L	0.2	LT	ug/L
Carbon tetrachloride	32102	0.2	ug/L	0.2	LT	ug/L
Benzene	34030	0.2	ug/L	0.2	LT	ug/L
1,2-Dichloroethane	34531	0.2	ug/L	0.2	LT	ug/L
Trichloroethene	39180	0.2	ug/L	13		ug/L
1,2-Dichloropropane	34541	0.2	ug/L	0.2	LT	ug/L
Bromodichloromethane	32101	0.2	ug/L	0.2	LT	ug/L
cis-1,3-Dichloropropene	34704	0.2	ug/L	0.2	LT	ug/L
4-Methyl-2-pentanone (MIBK)	78133	0.9	ug/L	0.9	LT	ug/L
Toluene	34010	0.2	ug/L	0.2	LT	ug/L
trans-1,3-Dichloropropene	34699	0.2	ug/L	0.2	LT	ug/L
1,1,2-Trichloroethane	34511	0.3	ug/L	0.3	LT	ug/L
Tetrachloroethene	34475	0.2	ug/L	0.2	LT	ug/L
1,3-Dichloropropane	77173	0.2	ug/L	0.2	LT	ug/L
2-Hexanone	77103	1	ug/L	1	LT	ug/L
Dibromochloromethane	32105	0.2	ug/L	0.2	LT	ug/L
Chlorobenzene	34301	0.2	ug/L	0.2	LT	ug/L
Ethylbenzene	78113	0.2	ug/L	0.2	LT	ug/L
m&p-Xylenes	85795	0.4	ug/L	0.4	LT	ug/L
o-Xylene	77135	0.2	ug/L	0.2	LT	ug/L

ANALYTE	STORET	DET_LIMIT	DET_L_UNITS	RESULTS	LAB_NOTAT	UNITS
Styrene	77128	0.2	ug/L	0.2	LT	ug/L
Bromoform	32104	0.2	ug/L	0.2	LT	ug/L
1,1,2,2-Tetrachloroethane	34516	0.2	ug/L	0.2	LT	ug/L
Xylenes (total)	81551	0.3	ug/L	0.3	LT	ug/L
Chloromethane	34418	0.2	ug/L	0.2	LT	ug/L
Vinyl chloride	39175	0.2	ug/L	0.2	LT	ug/L
Bromomethane	34413	0.2	ug/L	0.2	LT	ug/L
Chloroethane	34311	0.2	ug/L	0.2	LT	ug/L
1,1-Dichloroethene	34501	0.2	ug/L	0.2	LT	ug/L
Carbon disulfide	77041	0.4	ug/L	0.4	LT	ug/L
Acetone	81552	2	ug/L	2	LT	ug/L
Methylene chloride	34423	0.2	ug/L	0.2	LT	ug/L
trans-1,2-Dichloroethene	34546	0.2	ug/L	0.2	LT	ug/L
Methyl-tert-butyl-ether (MTBE)	78032	0.2	ug/L	0.2	LT	ug/L
1,1-Dichloroethane	34496	0.2	ug/L	0.2	LT	ug/L
cis-1,2-Dichloroethene	77093	0.2	ug/L	0.2	LT	ug/L
2-Butanone (MEK)	81595	2	ug/L	2	LT	ug/L
Chloroform	32106	0.2	ug/L	0.2	LT	ug/L
1,1,1-Trichloroethane	34506	0.2	ug/L	0.2	LT	ug/L
Carbon tetrachloride	32102	0.2	ug/L	0.2	LT	ug/L
Benzene	34030	0.2	ug/L	0.2	LT	ug/L
1,2-Dichloroethane	34531	0.2	ug/L	0.2	LT	ug/L
Trichloroethene	39180	0.2	ug/L	0.2	LT	ug/L
1,2-Dichloropropane	34541	0.2	ug/L	0.2	LT	ug/L
Bromodichloromethane	32101	0.2	ug/L	0.2	LT	ug/L
cis-1,3-Dichloropropene	34704	0.2	ug/L	0.2	LT	ug/L
4-Methyl-2-pentanone (MIBK)	78133	0.9	ug/L	0.9	LT	ug/L
Toluene	34010	0.2	ug/L	0.2	LT	ug/L
trans-1,3-Dichloropropene	34699	0.2	ug/L	0.2	LT	ug/L
1,1,2-Trichloroethane	34511	0.3	ug/L	0.3	LT	ug/L
Tetrachloroethene	34475	0.2	ug/L	0.2	LT	ug/L
1,3-Dichloropropane	77173	0.2	ug/L	0.2	LT	ug/L
2-Hexanone	77103	1	ug/L	1	LT	ug/L
Dibromochloromethane	32105	0.2	ug/L	0.2	LT	ug/L

ANALYTE	STORET	DET_LIMIT	DET_L_UNITS	RESULTS	LAB_NOTAT	UNITS
Chlorobenzene	34301	0.2	ug/L	0.2	LT	ug/L
Ethylbenzene	78113	0.2	ug/L	0.2	LT	ug/L
m&p-Xylenes	85795	0.4	ug/L	0.4	LT	ug/L
o-Xylene	77135	0.2	ug/L	0.2	LT	ug/L
Styrene	77128	0.2	ug/L	0.2	LT	ug/L
Bromoform	32104	0.2	ug/L	0.2	LT	ug/L
1,1,2,2-Tetrachloroethane	34516	0.2	ug/L	0.2	LT	ug/L
Xylenes (total)	81551	0.3	ug/L	0.3	LT	ug/L
Chloromethane	34418	0.2	ug/L	0.2	LT	ug/L
Vinyl chloride	39175	0.2	ug/L	0.2	LT	ug/L
Bromomethane	34413	0.2	ug/L	0.2	LT	ug/L
Chloroethane	34311	0.2	ug/L	0.2	LT	ug/L
1,1-Dichloroethene	34501	0.2	ug/L	0.5	J	ug/L
Carbon disulfide	77041	0.4	ug/L	0.4	LT	ug/L
Acetone	81552	2	ug/L	3		ug/L
Methylene chloride	34423	0.2	ug/L	0.2	LT	ug/L
trans-1,2-Dichloroethene	34546	0.2	ug/L	0.2	LT	ug/L
Methyl-tert-butyl-ether (MTBE)	78032	0.2	ug/L	0.2	LT	ug/L
1,1-Dichloroethane	34496	0.2	ug/L	0.2	LT	ug/L
cis-1,2-Dichloroethene	77093	0.2	ug/L	0.2	LT	ug/L
2-Butanone (MEK)	81595	2	ug/L	2	LT	ug/L
Chloroform	32106	0.2	ug/L	0.9		ug/L
1,1,1-Trichloroethane	34506	0.2	ug/L	0.2	LT	ug/L
Carbon tetrachloride	32102	0.2	ug/L	0.2	LT	ug/L
Benzene	34030	0.2	ug/L	0.2	LT	ug/L
1,2-Dichloroethane	34531	0.2	ug/L	0.2	LT	ug/L
Trichloroethene	39180	0.2	ug/L	3		ug/L
1,2-Dichloropropane	34541	0.2	ug/L	0.2	LT	ug/L
Bromodichloromethane	32101	0.2	ug/L	0.3	J	ug/L
cis-1,3-Dichloropropene	34704	0.2	ug/L	0.2	LT	ug/L
4-Methyl-2-pentanone (MIBK)	78133	0.9	ug/L	0.9	LT	ug/L
Toluene	34010	0.2	ug/L	0.2	LT	ug/L
trans-1,3-Dichloropropene	34699	0.2	ug/L	0.2	LT	ug/L
1,1,2-Trichloroethane	34511	0.3	ug/L	0.3	LT	ug/L

ANALYTE	STORET	DET_LIMIT	DET_L_UNITS	RESULTS	LAB_NOTAT	UNITS
Tetrachloroethene	34475	0.2	ug/L	0.3	J	ug/L
1,3-Dichloropropane	77173	0.2	ug/L	0.2	LT	ug/L
2-Hexanone	77103	1	ug/L	1	LT	ug/L
Dibromochloromethane	32105	0.2	ug/L	0.2	LT	ug/L
Chlorobenzene	34301	0.2	ug/L	0.2	LT	ug/L
Ethylbenzene	78113	0.2	ug/L	0.2	LT	ug/L
m&p-Xylenes	85795	0.4	ug/L	0.4	LT	ug/L
o-Xylene	77135	0.2	ug/L	0.2	LT	ug/L
Styrene	77128	0.2	ug/L	0.2	LT	ug/L
Bromoform	32104	0.2	ug/L	0.2	LT	ug/L
1,1,2,2-Tetrachloroethane	34516	0.2	ug/L	0.2	LT	ug/L
Xylenes (total)	81551	0.3	ug/L	0.3	LT	ug/L
Chloromethane	34418	0.2	ug/L	0.2	LT	ug/L
Vinyl chloride	39175	0.2	ug/L	0.2	LT	ug/L
Bromomethane	34413	0.2	ug/L	0.2	LT	ug/L
Chloroethane	34311	0.2	ug/L	0.2	LT	ug/L
1,1-Dichloroethene	34501	0.2	ug/L	0.2	LT	ug/L
Carbon disulfide	77041	0.4	ug/L	0.4	LT	ug/L
Acetone	81552	2	ug/L	2	LT	ug/L
Methylene chloride	34423	0.2	ug/L	0.2	LT	ug/L
trans-1,2-Dichloroethene	34546	0.2	ug/L	0.2	LT	ug/L
Methyl-tert-butyl-ether (MTBE)	78032	0.2	ug/L	0.2	LT	ug/L
1,1-Dichloroethane	34496	0.2	ug/L	0.2	LT	ug/L
cis-1,2-Dichloroethene	77093	0.2	ug/L	0.2	LT	ug/L
2-Butanone (MEK)	81595	2	ug/L	2	LT	ug/L
Chloroform	32106	0.2	ug/L	0.2	LT	ug/L
1,1,1-Trichloroethane	34506	0.2	ug/L	0.2	LT	ug/L
Carbon tetrachloride	32102	0.2	ug/L	0.2	LT	ug/L
Benzene	34030	0.2	ug/L	0.2	LT	ug/L
1,2-Dichloroethane	34531	0.2	ug/L	0.2	LT	ug/L
Trichloroethene	39180	0.2	ug/L	0.2	LT	ug/L
1,2-Dichloropropane	34541	0.2	ug/L	0.2	LT	ug/L
Bromodichloromethane	32101	0.2	ug/L	0.2	LT	ug/L
cis-1,3-Dichloropropene	34704	0.2	ug/L	0.2	LT	ug/L

ANALYTE	STORET	DET_LIMIT	DET_L_UNITS	RESULTS	LAB_NOTAT	UNITS
4-Methyl-2-pentanone (MIBK)	78133	0.9	ug/L	0.9	LT	ug/L
Toluene	34010	0.2	ug/L	0.2	LT	ug/L
trans-1,3-Dichloropropene	34699	0.2	ug/L	0.2	LT	ug/L
1,1,2-Trichloroethane	34511	0.3	ug/L	0.3	LT	ug/L
Tetrachloroethene	34475	0.2	ug/L	0.2	LT	ug/L
1,3-Dichloropropane	77173	0.2	ug/L	0.2	LT	ug/L
2-Hexanone	77103	1	ug/L	1	LT	ug/L
Dibromochloromethane	32105	0.2	ug/L	0.2	LT	ug/L
Chlorobenzene	34301	0.2	ug/L	0.2	LT	ug/L
Ethylbenzene	78113	0.2	ug/L	0.2	LT	ug/L
m&p-Xylenes	85795	0.4	ug/L	0.4	LT	ug/L
o-Xylene	77135	0.2	ug/L	0.2	LT	ug/L
Styrene	77128	0.2	ug/L	0.2	LT	ug/L
Bromoform	32104	0.2	ug/L	0.2	LT	ug/L
1,1,2,2-Tetrachloroethane	34516	0.2	ug/L	0.2	LT	ug/L
Xylenes (total)	81551	0.3	ug/L	0.3	LT	ug/L
Chloromethane	34418	0.2	ug/L	0.2	LT	ug/L
Vinyl chloride	39175	0.2	ug/L	0.2	LT	ug/L
Bromomethane	34413	0.2	ug/L	0.2	LT	ug/L
Chloroethane	34311	0.2	ug/L	0.2	LT	ug/L
1,1-Dichloroethene	34501	0.2	ug/L	1		ug/L
Carbon disulfide	77041	0.4	ug/L	0.4	LT	ug/L
Acetone	81552	2	ug/L	2	LT	ug/L
Methylene chloride	34423	0.2	ug/L	0.2	LT	ug/L
trans-1,2-Dichloroethene	34546	0.2	ug/L	0.2	LT	ug/L
Methyl-tert-butyl-ether (MTBE)	78032	0.2	ug/L	0.2	LT	ug/L
1,1-Dichloroethane	34496	0.2	ug/L	0.2	LT	ug/L
cis-1,2-Dichloroethene	77093	0.2	ug/L	0.4	J	ug/L
2-Butanone (MEK)	81595	2	ug/L	2	LT	ug/L
Chloroform	32106	0.2	ug/L	1		ug/L
1,1,1-Trichloroethane	34506	0.2	ug/L	0.2	LT	ug/L
Carbon tetrachloride	32102	0.2	ug/L	0.2	LT	ug/L
Benzene	34030	0.2	ug/L	0.2	LT	ug/L
1,2-Dichloroethane	34531	0.2	ug/L	0.2	LT	ug/L

ANALYTE	STORET	DET_LIMIT	DET_L_UNITS	RESULTS	LAB_NOTAT	UNITS
Trichloroethene	39180	0.2	ug/L	9		ug/L
1,2-Dichloropropane	34541	0.2	ug/L	0.2	LT	ug/L
Bromodichloromethane	32101	0.2	ug/L	0.2	LT	ug/L
cis-1,3-Dichloropropene	34704	0.2	ug/L	0.2	LT	ug/L
4-Methyl-2-pentanone (MIBK)	78133	0.9	ug/L	0.9	LT	ug/L
Toluene	34010	0.2	ug/L	0.2	LT	ug/L
trans-1,3-Dichloropropene	34699	0.2	ug/L	0.2	LT	ug/L
1,1,2-Trichloroethane	34511	0.3	ug/L	0.3	LT	ug/L
Tetrachloroethene	34475	0.2	ug/L	0.7		ug/L
1,3-Dichloropropane	77173	0.2	ug/L	0.2	LT	ug/L
2-Hexanone	77103	1	ug/L	1	LT	ug/L
Dibromochloromethane	32105	0.2	ug/L	0.2	LT	ug/L
Chlorobenzene	34301	0.2	ug/L	0.2	LT	ug/L
Ethylbenzene	78113	0.2	ug/L	0.2	LT	ug/L
m&p-Xylenes	85795	0.4	ug/L	0.4	LT	ug/L
o-Xylene	77135	0.2	ug/L	0.2	LT	ug/L
Styrene	77128	0.2	ug/L	0.2	LT	ug/L
Bromoform	32104	0.2	ug/L	0.2	LT	ug/L
1,1,2,2-Tetrachloroethane	34516	0.2	ug/L	0.2	LT	ug/L
Xylenes (total)	81551	0.3	ug/L	0.3	LT	ug/L
Chloromethane	34418	0.2	ug/L	0.2	LT	ug/L
Vinyl chloride	39175	0.2	ug/L	0.2	LT	ug/L
Bromomethane	34413	0.2	ug/L	0.2	LT	ug/L
Chloroethane	34311	0.2	ug/L	0.2	LT	ug/L
1,1-Dichloroethene	34501	0.2	ug/L	1		ug/L
Carbon disulfide	77041	0.4	ug/L	0.4	LT	ug/L
Acetone	81552	2	ug/L	2	LT	ug/L
Methylene chloride	34423	0.2	ug/L	0.2	LT	ug/L
trans-1,2-Dichloroethene	34546	0.2	ug/L	0.2	LT	ug/L
Methyl-tert-butyl-ether (MTBE)	78032	0.2	ug/L	0.2	LT	ug/L
1,1-Dichloroethane	34496	0.2	ug/L	0.2	LT	ug/L
cis-1,2-Dichloroethene	77093	0.2	ug/L	0.4	J	ug/L
2-Butanone (MEK)	81595	2	ug/L	2	LT	ug/L
Chloroform	32106	0.2	ug/L	1		ug/L

ANALYTE	STORET	DET_LIMIT	DET_L_UNITS	RESULTS	LAB_NOTAT	UNITS
1,1,1-Trichloroethane	34506	0.2	ug/L	0.2	LT	ug/L
Carbon tetrachloride	32102	0.2	ug/L	0.2	LT	ug/L
Benzene	34030	0.2	ug/L	0.2	LT	ug/L
1,2-Dichloroethane	34531	0.2	ug/L	0.2	LT	ug/L
Trichloroethene	39180	0.2	ug/L	9		ug/L
1,2-Dichloropropane	34541	0.2	ug/L	0.2	LT	ug/L
Bromodichloromethane	32101	0.2	ug/L	0.2	LT	ug/L
cis-1,3-Dichloropropene	34704	0.2	ug/L	0.2	LT	ug/L
4-Methyl-2-pentanone (MIBK)	78133	0.9	ug/L	0.9	LT	ug/L
Toluene	34010	0.2	ug/L	0.2	LT	ug/L
trans-1,3-Dichloropropene	34699	0.2	ug/L	0.2	LT	ug/L
1,1,2-Trichloroethane	34511	0.3	ug/L	0.3	LT	ug/L
Tetrachloroethene	34475	0.2	ug/L	0.7		ug/L
1,3-Dichloropropane	77173	0.2	ug/L	0.2	LT	ug/L
2-Hexanone	77103	1	ug/L	1	LT	ug/L
Dibromochloromethane	32105	0.2	ug/L	0.2	LT	ug/L
Chlorobenzene	34301	0.2	ug/L	0.2	LT	ug/L
Ethylbenzene	78113	0.2	ug/L	0.2	LT	ug/L
m&p-Xylenes	85795	0.4	ug/L	0.4	LT	ug/L
o-Xylene	77135	0.2	ug/L	0.2	LT	ug/L
Styrene	77128	0.2	ug/L	0.2	LT	ug/L
Bromoform	32104	0.2	ug/L	0.2	LT	ug/L
1,1,2,2-Tetrachloroethane	34516	0.2	ug/L	0.2	LT	ug/L
Xylenes (total)	81551	0.3	ug/L	0.3	LT	ug/L

PARAM_NAME	DV_FLAGS	REASON
METHYL CHLORIDE (CHLOROMETHANE) TOTWUG/L	J	Surrogates
VINYL CHLORIDE-WHOLE WATER SAMPLE-UG/L	J	Surrogates
METHYL BROMIDE (BROMOMETHANE) TOTWUG/L	J	Surrogates
CHLOROETHANE TOTWUG/L	J	Surrogates
1,1-DICHLOROETHYLENE (1,1-DICHLOROETHENE) TOTWUG/L	J	Surrogates
CARBON DISULFIDE WHOLE WATER,UG/L	J	Surrogates
ACETONE WHL WATER SMPL UG/L	R	Initial & continuing calibration RF<0.050, surrogates
METHYLENE CHLORIDE TOTWUG/L	J	Surrogates
TRANS-1,2-DICHLOROETHENE, TOTAL, IN WATER UG/L	J	Surrogates
PROPANE, 2-METHOXY-2-METHYL- , WATER, WHOLE, UG/L	J	Surrogates
1,1-DICHLOROETHANE TOTWUG/L	J	Surrogates
CIS-1,2-DICHLOROETHYLENE WHOLE WATER,UG/L	J	Surrogates
METHYL ETHYL KETONE (2-BUTANONE) WHOLE WATER UG/L	R	Initial & continuing calibration RF<0.050, surrogates
CHLOROFORM,WHOLE WATER,UG/L	J	Surrogates
1,1,1-TRICHLOROETHANE TOTWUG/L	J	Surrogates
CARBON TETRACHLORIDE,WHOLE WATER,UG/L	J	Surrogates
BENZENE IN WTR SMPLE GC-MS, HEXADECONE EXTR.(UG/L)	J	Surrogates
1,2-DICHLOROETHANE, WHOLE WATER, UG/L	J	Surrogates
TRICHLOROETHYLENE (TCE) (TRICHLOROETHENE)WHOLE WTR	J	Surrogates
1,2-DICHLOROPROPANE TOTWUG/L	J	Surrogates
BROMODICHLOROMETHANE,WHOLE WATER,UG/L	J	Surrogates
CIS-1,3-DICHLOROPROPENE TOTAL IN WATER UG/L	J	Surrogates
TERBUTHYLAZINE TOTAL WATER UG/L	J	Surrogates
TOLUENE IN WTR SMPLE GC-MS, HEXADECONE EXTR.(UG/L)	J	Surrogates
TRANS-1,3-DICHLOROPROPENE TOTAL IN WATER UG/L	J	Surrogates
1,1,2-TRICHLOROETHANE TOTWUG/L	J	Surrogates
TETRACHLOROETHYLENE (TETRACHLOROETHENE) (PCE) TOT	J	Surrogates
PROPANE,TRANS-1,3-DICHLORO-,WTR,WHL,RECOVERBL,UG/L	J	Surrogates
2-HEXANONE WHOLE WATER,UG/L	R	Initial & continuing calibration RF<0.050, surrogates
DIBROMOCHLOROMETHANE,WHOLE WATER,UG/L	J	Surrogates
CHLOROBENZENE TOTWUG/L	J	Surrogates
ETHYLBENZENE TOTWUG/L	J	Surrogates
XYLENE, META & PARA, WATER, WHOLE	J	Surrogates
O-XYLENE WHOLE WATER,UG/L	J	Surrogates

PARAM_NAME	DV_FLAGS	REASON
STYRENE WHOLE WATER,UG/L	J	Surrogates
BROMOFORM,WHOLE WATER,UG/L	J	Surrogates
1,1,2,2-TETRACHLOROETHANE TOTAL/WATER	J	Surrogates
XYLENES IN WTR SMPLE GC-MS, HEXADECONE EXTR.(UG/L)	J	Surrogates
METHYL CHLORIDE (CHLOROMETHANE) TOTWUG/L	J	Surrogate
VINYL CHLORIDE-WHOLE WATER SAMPLE-UG/L	J	Surrogate
METHYL BROMIDE (BROMOMETHANE) TOTWUG/L	J	Surrogate
CHLOROETHANE TOTWUG/L	J	Surrogate
1,1-DICHLOROETHYLENE (1,1-DICHLOROETHENE) TOTWUG/L	J	Surrogate
CARBON DISULFIDE WHOLE WATER,UG/L	J	Surrogate
ACETONE WHL WATER SMPL UG/L	R	Initial & continuing calibration RF<0.050, surrogate
METHYLENE CHLORIDE TOTWUG/L	J	Surrogate
TRANS-1,2-DICHLOROETHENE, TOTAL, IN WATER UG/L	J	Surrogate
PROPANE, 2-METHOXY-2-METHYL- , WATER, WHOLE, UG/L	J	Surrogate
1,1-DICHLOROETHANE TOTWUG/L	J	Surrogate
CIS-1,2-DICHLOROETHYLENE WHOLE WATER,UG/L	J	Surrogate
METHYL ETHYL KETONE (2-BUTANONE) WHOLE WATER UG/L	R	Initial & continuing calibration RF<0.050, surrogate
CHLOROFORM,WHOLE WATER,UG/L	J	Surrogate
1,1,1-TRICHLOROETHANE TOTWUG/L	J	Surrogate
CARBON TETRACHLORIDE,WHOLE WATER,UG/L	J	Surrogate
BENZENE IN WTR SMPLE GC-MS, HEXADECONE EXTR.(UG/L)	J	Surrogate
1,2-DICHLOROETHANE, WHOLE WATER, UG/L	J	Surrogate
TRICHLOROETHYLENE (TCE) (TRICHLOROETHENE)WHOLE WTR	J	Surrogate
1,2-DICHLOROPROPANE TOTWUG/L	J	Surrogate
BROMODICHLOROMETHANE,WHOLE WATER,UG/L	J	Surrogate
CIS-1,3-DICHLOROPROPENE TOTAL IN WATER UG/L	J	Surrogate
TERBUTHYLAZINE TOTAL WATER UG/L	J	Surrogate
TOLUENE IN WTR SMPLE GC-MS, HEXADECONE EXTR.(UG/L)	J	Surrogate
TRANS-1,3-DICHLOROPROPENE TOTAL IN WATER UG/L	J	Surrogate
1,1,2-TRICHLOROETHANE TOTWUG/L	J	Surrogate
TETRACHLOROETHYLENE (TETRACHLOROETHENE) (PCE) TOT	J	Surrogate
PROPANE,TRANS-1,3-DICHLORO-,WTR,WHL,RECOVERBL,UG/L	J	Surrogate
2-HEXANONE WHOLE WATER,UG/L	R	Initial & continuing calibration RF<0.050, surrogate
DIBROMOCHLOROMETHANE,WHOLE WATER,UG/L	J	Surrogate

PARAM_NAME	DV_FLAGS	REASON
CHLOROBENZENE TOTWUG/L	J	Surrogate
ETHYLBENZENE TOTWUG/L	J	Surrogate
XYLENE, META & PARA, WATER, WHOLE	J	Surrogate
O-XYLENE WHOLE WATER,UG/L	J	Surrogate
STYRENE WHOLE WATER,UG/L	J	Surrogate
BROMOFORM,WHOLE WATER,UG/L	J	Surrogate
1,1,2,2-TETRACHLOROETHANE TOTAL/WATER	J	Surrogate
XYLENES IN WTR SMPLE GC-MS, HEXADECONE EXTR.(UG/L)	J	Surrogate
METHYL CHLORIDE (CHLOROMETHANE) TOTWUG/L		
VINYL CHLORIDE-WHOLE WATER SAMPLE-UG/L		
METHYL BROMIDE (BROMOMETHANE) TOTWUG/L		
CHLOROETHANE TOTWUG/L		
1,1-DICHLOROETHYLENE (1,1-DICHLOROETHENE) TOTWUG/L	J	Value<RL
CARBON DISULFIDE WHOLE WATER,UG/L		
ACETONE WHL WATER SMPL UG/L	J	Initial & continuing calibration RF<0.050
METHYLENE CHLORIDE TOTWUG/L		
TRANS-1,2-DICHLOROETHENE, TOTAL, IN WATER UG/L		
PROPANE, 2-METHOXY-2-METHYL- , WATER, WHOLE, UG/L		
1,1-DICHLOROETHANE TOTWUG/L		
CIS-1,2-DICHLOROETHYLENE WHOLE WATER,UG/L		
METHYL ETHYL KETONE (2-BUTANONE) WHOLE WATER UG/L	R	Initial & continuing calibration RF<0.050
CHLOROFORM,WHOLE WATER,UG/L		
1,1,1-TRICHLOROETHANE TOTWUG/L		
CARBON TETRACHLORIDE,WHOLE WATER,UG/L		
BENZENE IN WTR SMPLE GC-MS, HEXADECONE EXTR.(UG/L)		
1,2-DICHLOROETHANE, WHOLE WATER, UG/L		
TRICHLOROETHYLENE (TCE) (TRICHLOROETHENE)WHOLE WTR		
1,2-DICHLOROPROPANE TOTWUG/L		
BROMODICHLOROMETHANE,WHOLE WATER,UG/L	J	Value<RL
CIS-1,3-DICHLOROPROPENE TOTAL IN WATER UG/L		
TERBUTHYLAZINE TOTAL WATER UG/L		
TOLUENE IN WTR SMPLE GC-MS, HEXADECONE EXTR.(UG/L)		
TRANS-1,3-DICHLOROPROPENE TOTAL IN WATER UG/L		
1,1,2-TRICHLOROETHANE TOTWUG/L		

PARAM_NAME	DV_FLAGS	REASON
TETRACHLOROETHYLENE (TETRACHLOROETHENE) (PCE) TOT	J	Value<RL
PROPANE,TRANS-1,3-DICHLORO-,WTR,WHL,RECOVERBL,UG/L		
2-HEXANONE WHOLE WATER,UG/L		
DIBROMOCHLOROMETHANE,WHOLE WATER,UG/L		
CHLOROBENZENE TOTWUG/L		
ETHYLBENZENE TOTWUG/L		
XYLENE, META & PARA, WATER, WHOLE		
O-XYLENE WHOLE WATER,UG/L		
STYRENE WHOLE WATER,UG/L		
BROMOFORM,WHOLE WATER,UG/L		
1,1,2,2-TETRACHLOROETHANE TOTAL/WATER		
XYLENES IN WTR SMPLE GC-MS, HEXADECONE EXTR.(UG/L)		
METHYL CHLORIDE (CHLOROMETHANE) TOTWUG/L		
VINYL CHLORIDE-WHOLE WATER SAMPLE-UG/L		
METHYL BROMIDE (BROMOMETHANE) TOTWUG/L		
CHLOROETHANE TOTWUG/L		
1,1-DICHLOROETHYLENE (1,1-DICHLOROETHENE) TOTWUG/L		
CARBON DISULFIDE WHOLE WATER,UG/L		
ACETONE WHL WATER SMPL UG/L	R	Initial & continuing calibration RF<0.050
METHYLENE CHLORIDE TOTWUG/L		
TRANS-1,2-DICHLOROETHENE, TOTAL, IN WATER UG/L		
PROPANE, 2-METHOXY-2-METHYL- , WATER, WHOLE, UG/L		
1,1-DICHLOROETHANE TOTWUG/L		
CIS-1,2-DICHLOROETHYLENE WHOLE WATER,UG/L		
METHYL ETHYL KETONE (2-BUTANONE) WHOLE WATER UG/L	R	Initial & continuing calibration RF<0.050
CHLOROFORM,WHOLE WATER,UG/L		
1,1,1-TRICHLOROETHANE TOTWUG/L		
CARBON TETRACHLORIDE,WHOLE WATER,UG/L		
BENZENE IN WTR SMPLE GC-MS, HEXADECONE EXTR.(UG/L)		
1,2-DICHLOROETHANE, WHOLE WATER, UG/L		
TRICHLOROETHYLENE (TCE) (TRICHLOROETHENE)WHOLE WTR		
1,2-DICHLOROPROPANE TOTWUG/L		
BROMODICHLOROMETHANE,WHOLE WATER,UG/L		
CIS-1,3-DICHLOROPROPENE TOTAL IN WATER UG/L		

PARAM_NAME	DV_FLAGS	REASON
TERBUTHYLAZINE TOTAL WATER UG/L		
TOLUENE IN WTR SMPLE GC-MS, HEXADECONE EXTR.(UG/L)		
TRANS-1,3-DICHLOROPROPENE TOTAL IN WATER UG/L		
1,1,2-TRICHLOROETHANE TOTWUG/L		
TETRACHLOROETHYLENE (TETRACHLOROETHENE) (PCE) TOT		
PROPANE,TRANS-1,3-DICHLORO-,WTR,WHL,RECOVERBL,UG/L		
2-HEXANONE WHOLE WATER,UG/L	R	Initial & continuing calibration RF<0.050
DIBROMOCHLOROMETHANE,WHOLE WATER,UG/L		
CHLOROBENZENE TOTWUG/L		
ETHYLBENZENE TOTWUG/L		
XYLENE, META & PARA, WATER, WHOLE		
O-XYLENE WHOLE WATER,UG/L		
STYRENE WHOLE WATER,UG/L		
BROMOFORM,WHOLE WATER,UG/L		
1,1,2,2-TETRACHLOROETHANE TOTAL/WATER		
XYLENES IN WTR SMPLE GC-MS, HEXADECONE EXTR.(UG/L)		
METHYL CHLORIDE (CHLOROMETHANE) TOTWUG/L		
VINYL CHLORIDE-WHOLE WATER SAMPLE-UG/L		
METHYL BROMIDE (BROMOMETHANE) TOTWUG/L		
CHLOROETHANE TOTWUG/L		
1,1-DICHLOROETHYLENE (1,1-DICHLOROETHENE) TOTWUG/L		
CARBON DISULFIDE WHOLE WATER,UG/L		
ACETONE WHL WATER SMPL UG/L	R	Initial & continuing calibration RF<0.050
METHYLENE CHLORIDE TOTWUG/L		
TRANS-1,2-DICHLOROETHENE, TOTAL, IN WATER UG/L		
PROPANE, 2-METHOXY-2-METHYL- , WATER, WHOLE, UG/L		
1,1-DICHLOROETHANE TOTWUG/L		
CIS-1,2-DICHLOROETHYLENE WHOLE WATER,UG/L	J	Value<RL
METHYL ETHYL KETONE (2-BUTANONE) WHOLE WATER UG/L	R	Initial & continuing calibration RF<0.050
CHLOROFORM,WHOLE WATER,UG/L		
1,1,1-TRICHLOROETHANE TOTWUG/L		
CARBON TETRACHLORIDE,WHOLE WATER,UG/L		
BENZENE IN WTR SMPLE GC-MS, HEXADECONE EXTR.(UG/L)		
1,2-DICHLOROETHANE, WHOLE WATER, UG/L		

PARAM_NAME	DV_FLAGS	REASON
TRICHLOROETHYLENE (TCE) (TRICHLOROETHENE)WHOLE WTR		
1,2-DICHLOROPROPANE TOTWUG/L		
BROMODICHLOROMETHANE,WHOLE WATER,UG/L		
CIS-1,3-DICHLOROPROPENE TOTAL IN WATER UG/L		
TERBUTHYLAZINE TOTAL WATER UG/L		
TOLUENE IN WTR SMPLE GC-MS, HEXADECONE EXTR.(UG/L)		
TRANS-1,3-DICHLOROPROPENE TOTAL IN WATER UG/L		
1,1,2-TRICHLOROETHANE TOTWUG/L		
TETRACHLOROETHYLENE (TETRACHLOROETHENE) (PCE) TOT		
PROPANE,TRANS-1,3-DICHLORO-,WTR,WHL,RECOVERBL,UG/L		
2-HEXANONE WHOLE WATER,UG/L	R	Initial & continuing calibration RF<0.050
DIBROMOCHLOROMETHANE,WHOLE WATER,UG/L		
CHLOROBENZENE TOTWUG/L		
ETHYLBENZENE TOTWUG/L		
XYLENE, META & PARA, WATER, WHOLE		
O-XYLENE WHOLE WATER,UG/L		
STYRENE WHOLE WATER,UG/L		
BROMOFORM,WHOLE WATER,UG/L		
1,1,2,2-TETRACHLOROETHANE TOTAL/WATER		
XYLENES IN WTR SMPLE GC-MS, HEXADECONE EXTR.(UG/L)		
METHYL CHLORIDE (CHLOROMETHANE) TOTWUG/L	J	Surrogate
VINYL CHLORIDE-WHOLE WATER SAMPLE-UG/L	J	Surrogate
METHYL BROMIDE (BROMOMETHANE) TOTWUG/L	J	Surrogate
CHLOROETHANE TOTWUG/L	J	Surrogate
1,1-DICHLOROETHYLENE (1,1-DICHLOROETHENE) TOTWUG/L	J	Surrogate
CARBON DISULFIDE WHOLE WATER,UG/L	J	Surrogate
ACETONE WHL WATER SMPL UG/L	R	Initial & continuing calibration RF<0.050, surrogate
METHYLENE CHLORIDE TOTWUG/L	J	Surrogate
TRANS-1,2-DICHLOROETHENE, TOTAL, IN WATER UG/L	J	Surrogate
PROPANE, 2-METHOXY-2-METHYL- , WATER, WHOLE, UG/L	J	Surrogate
1,1-DICHLOROETHANE TOTWUG/L	J	Surrogate
CIS-1,2-DICHLOROETHYLENE WHOLE WATER,UG/L	J	Surrogate, value<RL
METHYL ETHYL KETONE (2-BUTANONE) WHOLE WATER UG/L	R	Initial & continuing calibration RF<0.050, surrogate
CHLOROFORM,WHOLE WATER,UG/L	J	Surrogate

PARAM_NAME	DV_FLAGS	REASON
1,1,1-TRICHLOROETHANE TOTWUG/L	J	Surrogate
CARBON TETRACHLORIDE,WHOLE WATER,UG/L	J	Surrogate
BENZENE IN WTR SMPLE GC-MS, HEXADECONE EXTR.(UG/L)	J	Surrogate
1,2-DICHLOROETHANE, WHOLE WATER, UG/L	J	Surrogate
TRICHLOROETHYLENE (TCE) (TRICHLOROETHENE)WHOLE WTR	J	Surrogate
1,2-DICHLOROPROPANE TOTWUG/L	J	Surrogate
BROMODICHLOROMETHANE,WHOLE WATER,UG/L	J	Surrogate
CIS-1,3-DICHLOROPROPENE TOTAL IN WATER UG/L	J	Surrogate
TERBUTHYLAZINE TOTAL WATER UG/L	J	Surrogate
TOLUENE IN WTR SMPLE GC-MS, HEXADECONE EXTR.(UG/L)	J	Surrogate
TRANS-1,3-DICHLOROPROPENE TOTAL IN WATER UG/L	J	Surrogate
1,1,2-TRICHLOROETHANE TOTWUG/L	J	Surrogate
TETRACHLOROETHYLENE (TETRACHLOROETHENE) (PCE) TOT	J	Surrogate
PROPANE,TRANS-1,3-DICHLORO-,WTR,WHL,RECOVERBL,UG/L	J	Surrogate
2-HEXANONE WHOLE WATER,UG/L	R	Initial & continuing calibration RF<0.050, surrogate
DIBROMOCHLOROMETHANE,WHOLE WATER,UG/L	J	Surrogate
CHLOROBENZENE TOTWUG/L	J	Surrogate
ETHYLBENZENE TOTWUG/L	J	Surrogate
XYLENE, META & PARA, WATER, WHOLE	J	Surrogate
O-XYLENE WHOLE WATER,UG/L	J	Surrogate
STYRENE WHOLE WATER,UG/L	J	Surrogate
BROMOFORM,WHOLE WATER,UG/L	J	Surrogate
1,1,2,2-TETRACHLOROETHANE TOTAL/WATER	J	Surrogate
XYLENES IN WTR SMPLE GC-MS, HEXADECONE EXTR.(UG/L)	J	Surrogate

DEQ_WELL	LAB_NAME	AGENCY	SAMPLE_ID	SAMPLE_TYPE	LAB_ID	SAMPLE_DATE	SAMPLE_TIME	EXT_DATE	ANA_DATE	METHOD
	STL	WESTN	MWB-MW-004-062001	G	204041-001	06/20/2001	0945	07/04/2001	07/04/2001	EPA 8260
	STL	WESTN	MWB-MW-004-062001	G	204041-001	06/20/2001	0945	07/04/2001	07/04/2001	EPA 8260
	STL	WESTN	MWB-MW-004-062001	G	204041-001	06/20/2001	0945	07/04/2001	07/04/2001	EPA 8260
	STL	WESTN	MWB-MW-004-062001	G	204041-001	06/20/2001	0945	07/04/2001	07/04/2001	EPA 8260
	STL	WESTN	MWB-MW-004-062001	G	204041-001	06/20/2001	0945	07/04/2001	07/04/2001	EPA 8260
	STL	WESTN	MWB-MW-004-062001	G	204041-001	06/20/2001	0945	07/04/2001	07/04/2001	EPA 8260
	STL	WESTN	MWB-MW-004-062001	G	204041-001	06/20/2001	0945	07/04/2001	07/04/2001	EPA 8260
	STL	WESTN	MWB-MW-004-062001	G	204041-001	06/20/2001	0945	07/04/2001	07/04/2001	EPA 8260
	STL	WESTN	MWB-MW-004-062001	G	204041-001	06/20/2001	0945	07/04/2001	07/04/2001	EPA 8260
	STL	WESTN	MWB-MW-004-062001	G	204041-001	06/20/2001	0945	07/04/2001	07/04/2001	EPA 8260
	STL	WESTN	MWB-MW-004-062001	G	204041-001	06/20/2001	0945	07/04/2001	07/04/2001	EPA 8260
	STL	WESTN	MWB-MW-004-062001	G	204041-001	06/20/2001	0945	07/04/2001	07/04/2001	EPA 8260
	STL	WESTN	MWB-MW-004-062001	G	204041-001	06/20/2001	0945	07/04/2001	07/04/2001	EPA 8260
	STL	WESTN	MWB-MW-004-062001	G	204041-001	06/20/2001	0945	07/04/2001	07/04/2001	EPA 8260
	STL	WESTN	MWB-MW-004-062001	G	204041-001	06/20/2001	0945	07/04/2001	07/04/2001	EPA 8260
	STL	WESTN	MWB-MW-004-062001	G	204041-001	06/20/2001	0945	07/04/2001	07/04/2001	EPA 8260
	STL	WESTN	MWB-MW-004-062001	G	204041-001	06/20/2001	0945	07/04/2001	07/04/2001	EPA 8260
	STL	WESTN	MWB-MW-004-062001	G	204041-001	06/20/2001	0945	07/04/2001	07/04/2001	EPA 8260
	STL	WESTN	MWB-MW-004-062001	G	204041-001	06/20/2001	0945	07/04/2001	07/04/2001	EPA 8260
	STL	WESTN	MWB-MW-004-062001	G	204041-001	06/20/2001	0945	07/04/2001	07/04/2001	EPA 8260
	STL	WESTN	MWB-MW-004-062001	G	204041-001	06/20/2001	0945	07/04/2001	07/04/2001	EPA 8260
	STL	WESTN	MWB-MW-004-062001	G	204041-001	06/20/2001	0945	07/04/2001	07/04/2001	EPA 8260
	STL	WESTN	MWB-MW-004-062001	G	204041-001	06/20/2001	0945	07/04/2001	07/04/2001	EPA 8260
	STL	WESTN	MWB-MW-004-062001	G	204041-001	06/20/2001	0945	07/04/2001	07/04/2001	EPA 8260
	STL	WESTN	MWB-MW-004-062001	G	204041-001	06/20/2001	0945	07/04/2001	07/04/2001	EPA 8260
	STL	WESTN	MWB-MW-004-062001	G	204041-001	06/20/2001	0945	07/04/2001	07/04/2001	EPA 8260
	STL	WESTN	MWB-MW-004-062001	G	204041-001	06/20/2001	0945	07/04/2001	07/04/2001	EPA 8260
	STL	WESTN	MWB-MW-004-062001	G	204041-001	06/20/2001	0945	07/04/2001	07/04/2001	EPA 8260
	STL	WESTN	MWB-MW-004-062001	G	204041-001	06/20/2001	0945	07/04/2001	07/04/2001	EPA 8260
	STL	WESTN	MWB-MW-004-062001	G	204041-001	06/20/2001	0945	07/04/2001	07/04/2001	EPA 8260
	STL	WESTN	MWB-MW-004-062001	G	204041-001	06/20/2001	0945	07/04/2001	07/04/2001	EPA 8260
	STL	WESTN	MWB-MW-004-062001	G	204041-001	06/20/2001	0945	07/04/2001	07/04/2001	EPA 8260
	STL	WESTN	MWB-MW-004-062001	G	204041-001	06/20/2001	0945	07/04/2001	07/04/2001	EPA 8260
	STL	WESTN	MWB-MW-004-062001	G	204041-001	06/20/2001	0945	07/04/2001	07/04/2001	EPA 8260
	STL	WESTN	MWB-MW-004-062001	G	204041-001	06/20/2001	0945	07/04/2001	07/04/2001	EPA 8260
	STL	WESTN	MWB-MW-004-062001	G	204041-001	06/20/2001	0945	07/04/2001	07/04/2001	EPA 8260
	STL	WESTN	MWB-MW-004-062001	G	204041-001	06/20/2001	0945	07/04/2001	07/04/2001	EPA 8260
	STL	WESTN	MWB-MW-004-062001	G	204041-001	06/20/2001	0945	07/04/2001	07/04/2001	EPA 8260
	STL	WESTN	MWB-MW-004-062001	G	204041-001	06/20/2001	0945	07/04/2001	07/04/2001	EPA 8260
	STL	WESTN	MWB-MW-004-062001	G	204041-001	06/20/2001	0945	07/04/2001	07/04/2001	EPA 8260

DEQ_WELL	LAB_NAME	AGENCY	SAMPLE_ID	SAMPLE_TYPE	LAB_ID	SAMPLE_DATE	SAMPLE_TIME	EXT_DATE	ANA_DATE	METHOD
	STL	WESTN	MWB-MW-004-062001	G	204041-001	06/20/2001	0945	07/04/2001	07/04/2001	EPA 8260
	STL	WESTN	MWB-MW-004-062001	G	204041-001	06/20/2001	0945	07/04/2001	07/04/2001	EPA 8260
	STL	WESTN	MWB-MW-004-062001	G	204041-001	06/20/2001	0945	07/04/2001	07/04/2001	EPA 8260
	STL	WESTN	MWB-MW-004-062001	G	204041-001	06/20/2001	0945	07/04/2001	07/04/2001	EPA 8260
	STL	WESTN	Trip Blank	B	204041-002	06/20/2001	0945	07/04/2001	07/04/2001	EPA 8260
	STL	WESTN	Trip Blank	B	204041-002	06/20/2001	0945	07/04/2001	07/04/2001	EPA 8260
	STL	WESTN	Trip Blank	B	204041-002	06/20/2001	0945	07/04/2001	07/04/2001	EPA 8260
	STL	WESTN	Trip Blank	B	204041-002	06/20/2001	0945	07/04/2001	07/04/2001	EPA 8260
	STL	WESTN	Trip Blank	B	204041-002	06/20/2001	0945	07/04/2001	07/04/2001	EPA 8260
	STL	WESTN	Trip Blank	B	204041-002	06/20/2001	0945	07/04/2001	07/04/2001	EPA 8260
	STL	WESTN	Trip Blank	B	204041-002	06/20/2001	0945	07/04/2001	07/04/2001	EPA 8260
	STL	WESTN	Trip Blank	B	204041-002	06/20/2001	0945	07/04/2001	07/04/2001	EPA 8260
	STL	WESTN	Trip Blank	B	204041-002	06/20/2001	0945	07/04/2001	07/04/2001	EPA 8260
	STL	WESTN	Trip Blank	B	204041-002	06/20/2001	0945	07/04/2001	07/04/2001	EPA 8260
	STL	WESTN	Trip Blank	B	204041-002	06/20/2001	0945	07/04/2001	07/04/2001	EPA 8260
	STL	WESTN	Trip Blank	B	204041-002	06/20/2001	0945	07/04/2001	07/04/2001	EPA 8260
	STL	WESTN	Trip Blank	B	204041-002	06/20/2001	0945	07/04/2001	07/04/2001	EPA 8260
	STL	WESTN	Trip Blank	B	204041-002	06/20/2001	0945	07/04/2001	07/04/2001	EPA 8260
	STL	WESTN	Trip Blank	B	204041-002	06/20/2001	0945	07/04/2001	07/04/2001	EPA 8260
	STL	WESTN	Trip Blank	B	204041-002	06/20/2001	0945	07/04/2001	07/04/2001	EPA 8260
	STL	WESTN	Trip Blank	B	204041-002	06/20/2001	0945	07/04/2001	07/04/2001	EPA 8260
	STL	WESTN	Trip Blank	B	204041-002	06/20/2001	0945	07/04/2001	07/04/2001	EPA 8260
	STL	WESTN	Trip Blank	B	204041-002	06/20/2001	0945	07/04/2001	07/04/2001	EPA 8260
	STL	WESTN	Trip Blank	B	204041-002	06/20/2001	0945	07/04/2001	07/04/2001	EPA 8260
	STL	WESTN	Trip Blank	B	204041-002	06/20/2001	0945	07/04/2001	07/04/2001	EPA 8260
	STL	WESTN	Trip Blank	B	204041-002	06/20/2001	0945	07/04/2001	07/04/2001	EPA 8260
	STL	WESTN	Trip Blank	B	204041-002	06/20/2001	0945	07/04/2001	07/04/2001	EPA 8260
	STL	WESTN	Trip Blank	B	204041-002	06/20/2001	0945	07/04/2001	07/04/2001	EPA 8260
	STL	WESTN	Trip Blank	B	204041-002	06/20/2001	0945	07/04/2001	07/04/2001	EPA 8260
	STL	WESTN	Trip Blank	B	204041-002	06/20/2001	0945	07/04/2001	07/04/2001	EPA 8260
	STL	WESTN	Trip Blank	B	204041-002	06/20/2001	0945	07/04/2001	07/04/2001	EPA 8260

DEQ_WELL	LAB_NAME	AGENCY	SAMPLE_ID	SAMPLE_TYPE	LAB_ID	SAMPLE_DATE	SAMPLE_TIME	EXT_DATE	ANA_DATE	METHOD
	STL	WESTN	Trip Blank	B	204041-002	06/20/2001	0945	07/04/2001	07/04/2001	EPA 8260
	STL	WESTN	Trip Blank	B	204041-002	06/20/2001	0945	07/04/2001	07/04/2001	EPA 8260
	STL	WESTN	Trip Blank	B	204041-002	06/20/2001	0945	07/04/2001	07/04/2001	EPA 8260
	STL	WESTN	Trip Blank	B	204041-002	06/20/2001	0945	07/04/2001	07/04/2001	EPA 8260
	STL	WESTN	Trip Blank	B	204041-002	06/20/2001	0945	07/04/2001	07/04/2001	EPA 8260
	STL	WESTN	Trip Blank	B	204041-002	06/20/2001	0945	07/04/2001	07/04/2001	EPA 8260
	STL	WESTN	Trip Blank	B	204041-002	06/20/2001	0945	07/04/2001	07/04/2001	EPA 8260
	STL	WESTN	Trip Blank	B	204041-002	06/20/2001	0945	07/04/2001	07/04/2001	EPA 8260
	STL	WESTN	MWB-MW-005-062001	G	204041-003	06/20/2001	1040	07/04/2001	07/04/2001	EPA 8260
	STL	WESTN	MWB-MW-005-062001	G	204041-003	06/20/2001	1040	07/04/2001	07/04/2001	EPA 8260
	STL	WESTN	MWB-MW-005-062001	G	204041-003	06/20/2001	1040	07/04/2001	07/04/2001	EPA 8260
	STL	WESTN	MWB-MW-005-062001	G	204041-003	06/20/2001	1040	07/04/2001	07/04/2001	EPA 8260
	STL	WESTN	MWB-MW-005-062001	G	204041-003	06/20/2001	1040	07/04/2001	07/04/2001	EPA 8260
	STL	WESTN	MWB-MW-005-062001	G	204041-003	06/20/2001	1040	07/04/2001	07/04/2001	EPA 8260
	STL	WESTN	MWB-MW-005-062001	G	204041-003	06/20/2001	1040	07/04/2001	07/04/2001	EPA 8260
	STL	WESTN	MWB-MW-005-062001	G	204041-003	06/20/2001	1040	07/04/2001	07/04/2001	EPA 8260
	STL	WESTN	MWB-MW-005-062001	G	204041-003	06/20/2001	1040	07/04/2001	07/04/2001	EPA 8260
	STL	WESTN	MWB-MW-005-062001	G	204041-003	06/20/2001	1040	07/04/2001	07/04/2001	EPA 8260
	STL	WESTN	MWB-MW-005-062001	G	204041-003	06/20/2001	1040	07/04/2001	07/04/2001	EPA 8260
	STL	WESTN	MWB-MW-005-062001	G	204041-003	06/20/2001	1040	07/04/2001	07/04/2001	EPA 8260
	STL	WESTN	MWB-MW-005-062001	G	204041-003	06/20/2001	1040	07/04/2001	07/04/2001	EPA 8260
	STL	WESTN	MWB-MW-005-062001	G	204041-003	06/20/2001	1040	07/04/2001	07/04/2001	EPA 8260
	STL	WESTN	MWB-MW-005-062001	G	204041-003	06/20/2001	1040	07/04/2001	07/04/2001	EPA 8260
	STL	WESTN	MWB-MW-005-062001	G	204041-003	06/20/2001	1040	07/04/2001	07/04/2001	EPA 8260
	STL	WESTN	MWB-MW-005-062001	G	204041-003	06/20/2001	1040	07/04/2001	07/04/2001	EPA 8260
	STL	WESTN	MWB-MW-005-062001	G	204041-003	06/20/2001	1040	07/04/2001	07/04/2001	EPA 8260
	STL	WESTN	MWB-MW-005-062001	G	204041-003	06/20/2001	1040	07/04/2001	07/04/2001	EPA 8260
	STL	WESTN	MWB-MW-005-062001	G	204041-003	06/20/2001	1040	07/04/2001	07/04/2001	EPA 8260
	STL	WESTN	MWB-MW-005-062001	G	204041-003	06/20/2001	1040	07/04/2001	07/04/2001	EPA 8260
	STL	WESTN	MWB-MW-005-062001	G	204041-003	06/20/2001	1040	07/04/2001	07/04/2001	EPA 8260
	STL	WESTN	MWB-MW-005-062001	G	204041-003	06/20/2001	1040	07/04/2001	07/04/2001	EPA 8260

DEQ_WELL	LAB_NAME	AGENCY	SAMPLE_ID	SAMPLE_TYPE	LAB_ID	SAMPLE_DATE	SAMPLE_TIME	EXT_DATE	ANA_DATE	METHOD
	STL	WESTN	MWB-MW-005-062001	G	204041-003	06/20/2001	1040	07/04/2001	07/04/2001	EPA 8260
	STL	WESTN	MWB-MW-005-062001	G	204041-003	06/20/2001	1040	07/04/2001	07/04/2001	EPA 8260
	STL	WESTN	MWB-MW-005-062001	G	204041-003	06/20/2001	1040	07/04/2001	07/04/2001	EPA 8260
	STL	WESTN	MWB-MW-005-062001	G	204041-003	06/20/2001	1040	07/04/2001	07/04/2001	EPA 8260
	STL	WESTN	MWB-MW-005-062001	G	204041-003	06/20/2001	1040	07/04/2001	07/04/2001	EPA 8260
	STL	WESTN	MWB-MW-005-062001	G	204041-003	06/20/2001	1040	07/04/2001	07/04/2001	EPA 8260
	STL	WESTN	MWB-MW-005-062001	G	204041-003	06/20/2001	1040	07/04/2001	07/04/2001	EPA 8260
	STL	WESTN	MWB-MW-005-062001	G	204041-003	06/20/2001	1040	07/04/2001	07/04/2001	EPA 8260
	STL	WESTN	MWB-MW-005-062001	G	204041-003	06/20/2001	1040	07/04/2001	07/04/2001	EPA 8260
	STL	WESTN	MWB-MW-005-062001	G	204041-003	06/20/2001	1040	07/04/2001	07/04/2001	EPA 8260
	STL	WESTN	MWB-MW-005-062001	G	204041-003	06/20/2001	1040	07/04/2001	07/04/2001	EPA 8260
	STL	WESTN	MWB-MW-005-062001	G	204041-003	06/20/2001	1040	07/04/2001	07/04/2001	EPA 8260
	STL	WESTN	MWB-MW-006-062001	G	204041-004	06/20/2001	1320	07/04/2001	07/04/2001	EPA 8260
	STL	WESTN	MWB-MW-006-062001	G	204041-004	06/20/2001	1320	07/04/2001	07/04/2001	EPA 8260
	STL	WESTN	MWB-MW-006-062001	G	204041-004	06/20/2001	1320	07/04/2001	07/04/2001	EPA 8260
	STL	WESTN	MWB-MW-006-062001	G	204041-004	06/20/2001	1320	07/04/2001	07/04/2001	EPA 8260
	STL	WESTN	MWB-MW-006-062001	G	204041-004	06/20/2001	1320	07/04/2001	07/04/2001	EPA 8260
	STL	WESTN	MWB-MW-006-062001	G	204041-004	06/20/2001	1320	07/04/2001	07/04/2001	EPA 8260
	STL	WESTN	MWB-MW-006-062001	G	204041-004	06/20/2001	1320	07/04/2001	07/04/2001	EPA 8260
	STL	WESTN	MWB-MW-006-062001	G	204041-004	06/20/2001	1320	07/04/2001	07/04/2001	EPA 8260
	STL	WESTN	MWB-MW-006-062001	G	204041-004	06/20/2001	1320	07/04/2001	07/04/2001	EPA 8260
	STL	WESTN	MWB-MW-006-062001	G	204041-004	06/20/2001	1320	07/04/2001	07/04/2001	EPA 8260
	STL	WESTN	MWB-MW-006-062001	G	204041-004	06/20/2001	1320	07/04/2001	07/04/2001	EPA 8260
	STL	WESTN	MWB-MW-006-062001	G	204041-004	06/20/2001	1320	07/04/2001	07/04/2001	EPA 8260
	STL	WESTN	MWB-MW-006-062001	G	204041-004	06/20/2001	1320	07/04/2001	07/04/2001	EPA 8260
	STL	WESTN	MWB-MW-006-062001	G	204041-004	06/20/2001	1320	07/04/2001	07/04/2001	EPA 8260
	STL	WESTN	MWB-MW-006-062001	G	204041-004	06/20/2001	1320	07/04/2001	07/04/2001	EPA 8260
	STL	WESTN	MWB-MW-006-062001	G	204041-004	06/20/2001	1320	07/04/2001	07/04/2001	EPA 8260
	STL	WESTN	MWB-MW-006-062001	G	204041-004	06/20/2001	1320	07/04/2001	07/04/2001	EPA 8260
	STL	WESTN	MWB-MW-006-062001	G	204041-004	06/20/2001	1320	07/04/2001	07/04/2001	EPA 8260
	STL	WESTN	MWB-MW-006-062001	G	204041-004	06/20/2001	1320	07/04/2001	07/04/2001	EPA 8260

DEQ_WELL	LAB_NAME	AGENCY	SAMPLE_ID	SAMPLE_TYPE	LAB_ID	SAMPLE_DATE	SAMPLE_TIME	EXT_DATE	ANA_DATE	METHOD
	STL	WESTN	MWB-MW-006-062001	G	204041-004	06/20/2001	1320	07/04/2001	07/04/2001	EPA 8260
	STL	WESTN	MWB-MW-006-062001	G	204041-004	06/20/2001	1320	07/04/2001	07/04/2001	EPA 8260
	STL	WESTN	MWB-MW-006-062001	G	204041-004	06/20/2001	1320	07/04/2001	07/04/2001	EPA 8260
	STL	WESTN	MWB-MW-006-062001	G	204041-004	06/20/2001	1320	07/04/2001	07/04/2001	EPA 8260
	STL	WESTN	MWB-MW-006-062001	G	204041-004	06/20/2001	1320	07/04/2001	07/04/2001	EPA 8260
	STL	WESTN	MWB-MW-006-062001	G	204041-004	06/20/2001	1320	07/04/2001	07/04/2001	EPA 8260
	STL	WESTN	MWB-MW-006-062001	G	204041-004	06/20/2001	1320	07/04/2001	07/04/2001	EPA 8260
	STL	WESTN	MWB-MW-006-062001	G	204041-004	06/20/2001	1320	07/04/2001	07/04/2001	EPA 8260
	STL	WESTN	MWB-MW-006-062001	G	204041-004	06/20/2001	1320	07/04/2001	07/04/2001	EPA 8260
	STL	WESTN	MWB-MW-006-062001	G	204041-004	06/20/2001	1320	07/04/2001	07/04/2001	EPA 8260
	STL	WESTN	MWB-MW-006-062001	G	204041-004	06/20/2001	1320	07/04/2001	07/04/2001	EPA 8260
	STL	WESTN	MWB-MW-006-062001	G	204041-004	06/20/2001	1320	07/04/2001	07/04/2001	EPA 8260
	STL	WESTN	MWB-MW-006-062001	G	204041-004	06/20/2001	1320	07/04/2001	07/04/2001	EPA 8260
	STL	WESTN	MWB-MW-006-062001	G	204041-004	06/20/2001	1320	07/04/2001	07/04/2001	EPA 8260
	STL	WESTN	MWB-MW-006-062001	G	204041-004	06/20/2001	1320	07/04/2001	07/04/2001	EPA 8260
	STL	WESTN	MWB-MW-006-062001	G	204041-004	06/20/2001	1320	07/04/2001	07/04/2001	EPA 8260
	STL	WESTN	WCP-MW-085-062001	G	204041-005	06/20/2001	1435	07/04/2001	07/04/2001	EPA 8260
	STL	WESTN	WCP-MW-085-062001	G	204041-005	06/20/2001	1435	07/04/2001	07/04/2001	EPA 8260
	STL	WESTN	WCP-MW-085-062001	G	204041-005	06/20/2001	1435	07/04/2001	07/04/2001	EPA 8260
	STL	WESTN	WCP-MW-085-062001	G	204041-005	06/20/2001	1435	07/04/2001	07/04/2001	EPA 8260
	STL	WESTN	WCP-MW-085-062001	G	204041-005	06/20/2001	1435	07/04/2001	07/04/2001	EPA 8260
	STL	WESTN	WCP-MW-085-062001	G	204041-005	06/20/2001	1435	07/04/2001	07/04/2001	EPA 8260
	STL	WESTN	WCP-MW-085-062001	G	204041-005	06/20/2001	1435	07/04/2001	07/04/2001	EPA 8260
	STL	WESTN	WCP-MW-085-062001	G	204041-005	06/20/2001	1435	07/04/2001	07/04/2001	EPA 8260
	STL	WESTN	WCP-MW-085-062001	G	204041-005	06/20/2001	1435	07/04/2001	07/04/2001	EPA 8260
	STL	WESTN	WCP-MW-085-062001	G	204041-005	06/20/2001	1435	07/04/2001	07/04/2001	EPA 8260
	STL	WESTN	WCP-MW-085-062001	G	204041-005	06/20/2001	1435	07/04/2001	07/04/2001	EPA 8260
	STL	WESTN	WCP-MW-085-062001	G	204041-005	06/20/2001	1435	07/04/2001	07/04/2001	EPA 8260
	STL	WESTN	WCP-MW-085-062001	G	204041-005	06/20/2001	1435	07/04/2001	07/04/2001	EPA 8260
	STL	WESTN	WCP-MW-085-062001	G	204041-005	06/20/2001	1435	07/04/2001	07/04/2001	EPA 8260
	STL	WESTN	WCP-MW-085-062001	G	204041-005	06/20/2001	1435	07/04/2001	07/04/2001	EPA 8260
	STL	WESTN	WCP-MW-085-062001	G	204041-005	06/20/2001	1435	07/04/2001	07/04/2001	EPA 8260

DEQ_WELL	LAB_NAME	AGENCY	SAMPLE_ID	SAMPLE_TYPE	LAB_ID	SAMPLE_DATE	SAMPLE_TIME	EXT_DATE	ANA_DATE	METHOD
	STL	WESTN	WCP-MW-085-062001	G	204041-005	06/20/2001	1435	07/04/2001	07/04/2001	EPA 8260
	STL	WESTN	WCP-MW-085-062001	G	204041-005	06/20/2001	1435	07/04/2001	07/04/2001	EPA 8260
	STL	WESTN	WCP-MW-085-062001	G	204041-005	06/20/2001	1435	07/04/2001	07/04/2001	EPA 8260
	STL	WESTN	WCP-MW-085-062001	G	204041-005	06/20/2001	1435	07/04/2001	07/04/2001	EPA 8260
	STL	WESTN	WCP-MW-085-062001	G	204041-005	06/20/2001	1435	07/04/2001	07/04/2001	EPA 8260
	STL	WESTN	WCP-MW-085-062001	G	204041-005	06/20/2001	1435	07/04/2001	07/04/2001	EPA 8260
	STL	WESTN	WCP-MW-085-062001	G	204041-005	06/20/2001	1435	07/04/2001	07/04/2001	EPA 8260
	STL	WESTN	WCP-MW-085-062001	G	204041-005	06/20/2001	1435	07/04/2001	07/04/2001	EPA 8260
	STL	WESTN	WCP-MW-085-062001	G	204041-005	06/20/2001	1435	07/04/2001	07/04/2001	EPA 8260
	STL	WESTN	WCP-MW-085-062001	G	204041-005	06/20/2001	1435	07/04/2001	07/04/2001	EPA 8260
	STL	WESTN	WCP-MW-085-062001	G	204041-005	06/20/2001	1435	07/04/2001	07/04/2001	EPA 8260
	STL	WESTN	WCP-MW-085-062001	G	204041-005	06/20/2001	1435	07/04/2001	07/04/2001	EPA 8260
	STL	WESTN	WCP-MW-085-062001	G	204041-005	06/20/2001	1435	07/04/2001	07/04/2001	EPA 8260
	STL	WESTN	WCP-MW-085-062001	G	204041-005	06/20/2001	1435	07/04/2001	07/04/2001	EPA 8260
	STL	WESTN	WCP-MW-085-062001	G	204041-005	06/20/2001	1435	07/04/2001	07/04/2001	EPA 8260
	STL	WESTN	WCP-MW-085-062001	G	204041-005	06/20/2001	1435	07/04/2001	07/04/2001	EPA 8260
	STL	WESTN	WCP-MW-085-062001	G	204041-005	06/20/2001	1435	07/04/2001	07/04/2001	EPA 8260
	STL	WESTN	WCP-MW-085-062001	G	204041-005	06/20/2001	1435	07/04/2001	07/04/2001	EPA 8260
	STL	WESTN	WCP-MW-085-062001	G	204041-005	06/20/2001	1435	07/04/2001	07/04/2001	EPA 8260

ANALYTE	STORET	DET_LIMIT	DET_L_UNITS	RESULTS	LAB_NOTAT	UNITS
Chloromethane	34418	0.2	ug/L	0.2	LT	ug/L
Vinyl chloride	39175	0.2	ug/L	0.2	LT	ug/L
Bromomethane	34413	0.2	ug/L	0.2	LT	ug/L
Chloroethane	34311	0.2	ug/L	0.2	LT	ug/L
1,1-Dichloroethene	34501	0.2	ug/L	0.2	LT	ug/L
Carbon disulfide	77041	0.4	ug/L	0.4	LT	ug/L
Acetone	81552	2	ug/L	2	LT	ug/L
Methylene chloride	34423	0.2	ug/L	0.2	LT	ug/L
trans-1,2-Dichloroethene	34546	0.2	ug/L	0.2	LT	ug/L
Methyl-tert-butyl-ether (MTBE)	78032	0.2	ug/L	0.2	LT	ug/L
1,1-Dichloroethane	34496	0.2	ug/L	0.2	LT	ug/L
cis-1,2-Dichloroethene	77093	0.2	ug/L	0.2	LT	ug/L
2-Butanone (MEK)	81595	2	ug/L	2	LT	ug/L
Chloroform	32106	0.2	ug/L	0.4	J	ug/L
1,1,1-Trichloroethane	34506	0.2	ug/L	0.2	LT	ug/L
Carbon tetrachloride	32102	0.2	ug/L	0.2	LT	ug/L
Benzene	34030	0.2	ug/L	0.2	LT	ug/L
1,2-Dichloroethane	34531	0.2	ug/L	0.2	LT	ug/L
Trichloroethene	39180	0.2	ug/L	0.7		ug/L
1,2-Dichloropropane	34541	0.2	ug/L	0.2	LT	ug/L
Bromodichloromethane	32101	0.2	ug/L	0.2	LT	ug/L
cis-1,3-Dichloropropene	34704	0.2	ug/L	0.2	LT	ug/L
4-Methyl-2-pentanone (MIBK)	78133	0.9	ug/L	0.9	LT	ug/L
Toluene	34010	0.2	ug/L	0.2	LT	ug/L
trans-1,3-Dichloropropene	34699	0.2	ug/L	0.2	LT	ug/L
1,1,2-Trichloroethane	34511	0.3	ug/L	0.3	LT	ug/L
Tetrachloroethene	34475	0.2	ug/L	0.2	LT	ug/L
1,3-Dichloropropane	77173	0.2	ug/L	0.2	LT	ug/L
2-Hexanone	77103	1	ug/L	1	LT	ug/L
Dibromochloromethane	32105	0.2	ug/L	0.2	LT	ug/L
Chlorobenzene	34301	0.2	ug/L	0.2	LT	ug/L
Ethylbenzene	78113	0.2	ug/L	0.2	LT	ug/L
m&p-Xylenes	85795	0.4	ug/L	0.4	LT	ug/L
o-Xylene	77135	0.2	ug/L	0.2	LT	ug/L

ANALYTE	STORET	DET_LIMIT	DET_L_UNITS	RESULTS	LAB_NOTAT	UNITS
Styrene	77128	0.2	ug/L	0.2	LT	ug/L
Bromoform	32104	0.2	ug/L	0.2	LT	ug/L
1,1,2,2-Tetrachloroethane	34516	0.2	ug/L	0.2	LT	ug/L
Xylenes (total)	81551	0.3	ug/L	0.3	LT	ug/L
Chloromethane	34418	0.2	ug/L	0.2	LT	ug/L
Vinyl chloride	39175	0.2	ug/L	0.2	LT	ug/L
Bromomethane	34413	0.2	ug/L	0.2	LT	ug/L
Chloroethane	34311	0.2	ug/L	0.2	LT	ug/L
1,1-Dichloroethene	34501	0.2	ug/L	0.2	LT	ug/L
Carbon disulfide	77041	0.4	ug/L	0.4	LT	ug/L
Acetone	81552	2	ug/L	2		ug/L
Methylene chloride	34423	0.2	ug/L	0.2	LT	ug/L
trans-1,2-Dichloroethene	34546	0.2	ug/L	0.2	LT	ug/L
Methyl-tert-butyl-ether (MTBE)	78032	0.2	ug/L	0.2	LT	ug/L
1,1-Dichloroethane	34496	0.2	ug/L	0.2	LT	ug/L
cis-1,2-Dichloroethene	77093	0.2	ug/L	0.2	LT	ug/L
2-Butanone (MEK)	81595	2	ug/L	2	LT	ug/L
Chloroform	32106	0.2	ug/L	0.2	LT	ug/L
1,1,1-Trichloroethane	34506	0.2	ug/L	0.2	LT	ug/L
Carbon tetrachloride	32102	0.2	ug/L	0.2	LT	ug/L
Benzene	34030	0.2	ug/L	0.2	LT	ug/L
1,2-Dichloroethane	34531	0.2	ug/L	0.2	LT	ug/L
Trichloroethene	39180	0.2	ug/L	0.2	LT	ug/L
1,2-Dichloropropane	34541	0.2	ug/L	0.2	LT	ug/L
Bromodichloromethane	32101	0.2	ug/L	0.2	LT	ug/L
cis-1,3-Dichloropropene	34704	0.2	ug/L	0.2	LT	ug/L
4-Methyl-2-pentanone (MIBK)	78133	0.9	ug/L	0.9	LT	ug/L
Toluene	34010	0.2	ug/L	0.2	LT	ug/L
trans-1,3-Dichloropropene	34699	0.2	ug/L	0.2	LT	ug/L
1,1,2-Trichloroethane	34511	0.3	ug/L	0.3	LT	ug/L
Tetrachloroethene	34475	0.2	ug/L	0.2	LT	ug/L
1,3-Dichloropropane	77173	0.2	ug/L	0.2	LT	ug/L
2-Hexanone	77103	1	ug/L	1	LT	ug/L
Dibromochloromethane	32105	0.2	ug/L	0.2	LT	ug/L

ANALYTE	STORET	DET_LIMIT	DET_L_UNITS	RESULTS	LAB_NOTAT	UNITS
Chlorobenzene	34301	0.2	ug/L	0.2	LT	ug/L
Ethylbenzene	78113	0.2	ug/L	0.2	LT	ug/L
m&p-Xylenes	85795	0.4	ug/L	0.4	LT	ug/L
o-Xylene	77135	0.2	ug/L	0.2	LT	ug/L
Styrene	77128	0.2	ug/L	0.2	LT	ug/L
Bromoform	32104	0.2	ug/L	0.2	LT	ug/L
1,1,2,2-Tetrachloroethane	34516	0.2	ug/L	0.2	LT	ug/L
Xylenes (total)	81551	0.3	ug/L	0.3	LT	ug/L
Chloromethane	34418	0.2	ug/L	0.2	LT	ug/L
Vinyl chloride	39175	0.2	ug/L	0.2	LT	ug/L
Bromomethane	34413	0.2	ug/L	0.2	LT	ug/L
Chloroethane	34311	0.2	ug/L	0.2	LT	ug/L
1,1-Dichloroethene	34501	0.2	ug/L	0.2	LT	ug/L
Carbon disulfide	77041	0.4	ug/L	0.4	LT	ug/L
Acetone	81552	2	ug/L	3		ug/L
Methylene chloride	34423	0.2	ug/L	0.2	LT	ug/L
trans-1,2-Dichloroethene	34546	0.2	ug/L	0.2	LT	ug/L
Methyl-tert-butyl-ether (MTBE)	78032	0.2	ug/L	0.2	LT	ug/L
1,1-Dichloroethane	34496	0.2	ug/L	0.2	LT	ug/L
cis-1,2-Dichloroethene	77093	0.2	ug/L	0.2	LT	ug/L
2-Butanone (MEK)	81595	2	ug/L	2	LT	ug/L
Chloroform	32106	0.2	ug/L	0.2	LT	ug/L
1,1,1-Trichloroethane	34506	0.2	ug/L	0.2	LT	ug/L
Carbon tetrachloride	32102	0.2	ug/L	0.2	LT	ug/L
Benzene	34030	0.2	ug/L	0.2	LT	ug/L
1,2-Dichloroethane	34531	0.2	ug/L	0.2	LT	ug/L
Trichloroethene	39180	0.2	ug/L	16		ug/L
1,2-Dichloropropane	34541	0.2	ug/L	0.2	LT	ug/L
Bromodichloromethane	32101	0.2	ug/L	0.2	LT	ug/L
cis-1,3-Dichloropropene	34704	0.2	ug/L	0.2	LT	ug/L
4-Methyl-2-pentanone (MIBK)	78133	0.9	ug/L	0.9	LT	ug/L
Toluene	34010	0.2	ug/L	0.2	LT	ug/L
trans-1,3-Dichloropropene	34699	0.2	ug/L	0.2	LT	ug/L
1,1,2-Trichloroethane	34511	0.3	ug/L	0.3	LT	ug/L

ANALYTE	STORET	DET_LIMIT	DET_L_UNITS	RESULTS	LAB_NOTAT	UNITS
Tetrachloroethene	34475	0.2	ug/L	0.2	LT	ug/L
1,3-Dichloropropane	77173	0.2	ug/L	0.2	LT	ug/L
2-Hexanone	77103	1	ug/L	1	LT	ug/L
Dibromochloromethane	32105	0.2	ug/L	0.2	LT	ug/L
Chlorobenzene	34301	0.2	ug/L	0.2	LT	ug/L
Ethylbenzene	78113	0.2	ug/L	0.2	LT	ug/L
m&p-Xylenes	85795	0.4	ug/L	0.4	LT	ug/L
o-Xylene	77135	0.2	ug/L	0.2	LT	ug/L
Styrene	77128	0.2	ug/L	0.2	LT	ug/L
Bromoform	32104	0.2	ug/L	0.2	LT	ug/L
1,1,2,2-Tetrachloroethane	34516	0.2	ug/L	0.2	LT	ug/L
Xylenes (total)	81551	0.3	ug/L	0.3	LT	ug/L
Chloromethane	34418	0.2	ug/L	0.2	LT	ug/L
Vinyl chloride	39175	0.2	ug/L	0.2	LT	ug/L
Bromomethane	34413	0.2	ug/L	0.2	LT	ug/L
Chloroethane	34311	0.2	ug/L	0.2	LT	ug/L
1,1-Dichloroethene	34501	0.2	ug/L	0.2	LT	ug/L
Carbon disulfide	77041	0.4	ug/L	0.4	LT	ug/L
Acetone	81552	2	ug/L	2	LT	ug/L
Methylene chloride	34423	0.2	ug/L	0.2	LT	ug/L
trans-1,2-Dichloroethene	34546	0.2	ug/L	0.2	LT	ug/L
Methyl-tert-butyl-ether (MTBE)	78032	0.2	ug/L	0.2	LT	ug/L
1,1-Dichloroethane	34496	0.2	ug/L	0.2	LT	ug/L
cis-1,2-Dichloroethene	77093	0.2	ug/L	0.2	LT	ug/L
2-Butanone (MEK)	81595	2	ug/L	2	LT	ug/L
Chloroform	32106	0.2	ug/L	0.2	LT	ug/L
1,1,1-Trichloroethane	34506	0.2	ug/L	0.2	LT	ug/L
Carbon tetrachloride	32102	0.2	ug/L	0.2	LT	ug/L
Benzene	34030	0.2	ug/L	0.2	LT	ug/L
1,2-Dichloroethane	34531	0.2	ug/L	0.2	LT	ug/L
Trichloroethene	39180	0.2	ug/L	0.2	LT	ug/L
1,2-Dichloropropane	34541	0.2	ug/L	0.2	LT	ug/L
Bromodichloromethane	32101	0.2	ug/L	0.2	LT	ug/L
cis-1,3-Dichloropropene	34704	0.2	ug/L	0.2	LT	ug/L

ANALYTE	STORET	DET_LIMIT	DET_L_UNITS	RESULTS	LAB_NOTAT	UNITS
4-Methyl-2-pentanone (MIBK)	78133	0.9	ug/L	0.9	LT	ug/L
Toluene	34010	0.2	ug/L	0.2	LT	ug/L
trans-1,3-Dichloropropene	34699	0.2	ug/L	0.2	LT	ug/L
1,1,2-Trichloroethane	34511	0.3	ug/L	0.3	LT	ug/L
Tetrachloroethene	34475	0.2	ug/L	0.2	LT	ug/L
1,3-Dichloropropane	77173	0.2	ug/L	0.2	LT	ug/L
2-Hexanone	77103	1	ug/L	1	LT	ug/L
Dibromochloromethane	32105	0.2	ug/L	0.2	LT	ug/L
Chlorobenzene	34301	0.2	ug/L	0.2	LT	ug/L
Ethylbenzene	78113	0.2	ug/L	0.2	LT	ug/L
m&p-Xylenes	85795	0.4	ug/L	0.4	LT	ug/L
o-Xylene	77135	0.2	ug/L	0.2	LT	ug/L
Styrene	77128	0.2	ug/L	0.2	LT	ug/L
Bromoform	32104	0.2	ug/L	0.2	LT	ug/L
1,1,2,2-Tetrachloroethane	34516	0.2	ug/L	0.2	LT	ug/L
Xylenes (total)	81551	0.3	ug/L	0.3	LT	ug/L
Chloromethane	34418	0.2	ug/L	0.2	LT	ug/L
Vinyl chloride	39175	0.2	ug/L	0.2	LT	ug/L
Bromomethane	34413	0.2	ug/L	0.2	LT	ug/L
Chloroethane	34311	0.2	ug/L	0.2	LT	ug/L
1,1-Dichloroethene	34501	0.2	ug/L	0.2	LT	ug/L
Carbon disulfide	77041	0.4	ug/L	0.4	LT	ug/L
Acetone	81552	2	ug/L	3		ug/L
Methylene chloride	34423	0.2	ug/L	0.2	LT	ug/L
trans-1,2-Dichloroethene	34546	0.2	ug/L	0.2	LT	ug/L
Methyl-tert-butyl-ether (MTBE)	78032	0.2	ug/L	0.2	LT	ug/L
1,1-Dichloroethane	34496	0.2	ug/L	0.2	LT	ug/L
cis-1,2-Dichloroethene	77093	0.2	ug/L	0.2	LT	ug/L
2-Butanone (MEK)	81595	2	ug/L	2	LT	ug/L
Chloroform	32106	0.2	ug/L	0.5		ug/L
1,1,1-Trichloroethane	34506	0.2	ug/L	0.2	LT	ug/L
Carbon tetrachloride	32102	0.2	ug/L	0.2	LT	ug/L
Benzene	34030	0.2	ug/L	0.2	LT	ug/L
1,2-Dichloroethane	34531	0.2	ug/L	0.2	LT	ug/L

ANALYTE	STORET	DET_LIMIT	DET_L_UNITS	RESULTS	LAB_NOTAT	UNITS
Trichloroethene	39180	0.2	ug/L	5		ug/L
1,2-Dichloropropane	34541	0.2	ug/L	0.2	LT	ug/L
Bromodichloromethane	32101	0.2	ug/L	0.2	LT	ug/L
cis-1,3-Dichloropropene	34704	0.2	ug/L	0.2	LT	ug/L
4-Methyl-2-pentanone (MIBK)	78133	0.9	ug/L	0.9	LT	ug/L
Toluene	34010	0.2	ug/L	0.2	LT	ug/L
trans-1,3-Dichloropropene	34699	0.2	ug/L	0.2	LT	ug/L
1,1,2-Trichloroethane	34511	0.3	ug/L	0.3	LT	ug/L
Tetrachloroethene	34475	0.2	ug/L	0.2	LT	ug/L
1,3-Dichloropropane	77173	0.2	ug/L	0.2	LT	ug/L
2-Hexanone	77103	1	ug/L	1	LT	ug/L
Dibromochloromethane	32105	0.2	ug/L	0.2	LT	ug/L
Chlorobenzene	34301	0.2	ug/L	0.2	LT	ug/L
Ethylbenzene	78113	0.2	ug/L	0.2	LT	ug/L
m&p-Xylenes	85795	0.4	ug/L	0.4	LT	ug/L
o-Xylene	77135	0.2	ug/L	0.2	LT	ug/L
Styrene	77128	0.2	ug/L	0.2	LT	ug/L
Bromoform	32104	0.2	ug/L	0.2	LT	ug/L
1,1,2,2-Tetrachloroethane	34516	0.2	ug/L	0.2	LT	ug/L
Xylenes (total)	81551	0.3	ug/L	0.3	LT	ug/L

PARAM_NAME	DV_FLAGS	REASON
METHYL CHLORIDE (CHLOROMETHANE) TOTWUG/L		
VINYL CHLORIDE-WHOLE WATER SAMPLE-UG/L		
METHYL BROMIDE (BROMOMETHANE) TOTWUG/L		
CHLOROETHANE TOTWUG/L		
1,1-DICHLOROETHYLENE (1,1-DICHLOROETHENE) TOTWUG/L		
CARBON DISULFIDE WHOLE WATER,UG/L	J	Continuing calibration %D>20
ACETONE WHL WATER SMPL UG/L	R	Initial & continuing calibration RF<0.050
METHYLENE CHLORIDE TOTWUG/L		
TRANS-1,2-DICHLOROETHENE, TOTAL, IN WATER UG/L		
PROPANE, 2-METHOXY-2-METHYL- , WATER, WHOLE, UG/L		
1,1-DICHLOROETHANE TOTWUG/L		
CIS-1,2-DICHLOROETHYLENE WHOLE WATER,UG/L		
METHYL ETHYL KETONE (2-BUTANONE) WHOLE WATER UG/L	R	Initial & continuing calibration RF<0.050
CHLOROFORM,WHOLE WATER,UG/L	J	Value<RL
1,1,1-TRICHLOROETHANE TOTWUG/L	J	Continuing calibration %D>20
CARBON TETRACHLORIDE,WHOLE WATER,UG/L		
BENZENE IN WTR SMPLE GC-MS, HEXADECONE EXTR.(UG/L)		
1,2-DICHLOROETHANE, WHOLE WATER, UG/L	J	Continuing calibration %D>20
TRICHLOROETHYLENE (TCE) (TRICHLOROETHENE)WHOLE WTR		
1,2-DICHLOROPROPANE TOTWUG/L		
BROMODICHLOROMETHANE,WHOLE WATER,UG/L		
CIS-1,3-DICHLOROPROPENE TOTAL IN WATER UG/L		
TERBUTHYLAZINE TOTAL WATER UG/L	R	Continuing calibration RF<0.050
TOLUENE IN WTR SMPLE GC-MS, HEXADECONE EXTR.(UG/L)		
TRANS-1,3-DICHLOROPROPENE TOTAL IN WATER UG/L		
1,1,2-TRICHLOROETHANE TOTWUG/L	J	Continuing calibration %D>20
TETRACHLOROETHYLENE (TETRACHLOROETHENE) (PCE) TOT		
PROPANE,TRANS-1,3-DICHLORO-,WTR,WHL,RECOVERBL,UG/L		
2-HEXANONE WHOLE WATER,UG/L	R	Continuing calibration RF<0.050 & %D>20, BS/BSD
DIBROMOCHLOROMETHANE,WHOLE WATER,UG/L		
CHLOROBENZENE TOTWUG/L		
ETHYLBENZENE TOTWUG/L		
XYLENE, META & PARA, WATER, WHOLE	J	Continuing calibration %D>20
O-XYLENE WHOLE WATER,UG/L	J	Continuing calibration %D>20

PARAM_NAME	DV_FLAGS	REASON
STYRENE WHOLE WATER,UG/L		
BROMOFORM,WHOLE WATER,UG/L		
1,1,2,2-TETRACHLOROETHANE TOTAL/WATER		
XYLENES IN WTR SMPLE GC-MS, HEXADECONE EXTR.(UG/L)		
METHYL CHLORIDE (CHLOROMETHANE) TOTWUG/L		
VINYL CHLORIDE-WHOLE WATER SAMPLE-UG/L		
METHYL BROMIDE (BROMOMETHANE) TOTWUG/L		
CHLOROETHANE TOTWUG/L		
1,1-DICHLOROETHYLENE (1,1-DICHLOROETHENE) TOTWUG/L		
CARBON DISULFIDE WHOLE WATER,UG/L	J	Continuing calibration %D>20
ACETONE WHL WATER SMPL UG/L	J	Initial & continuing calibration RF<0.050
METHYLENE CHLORIDE TOTWUG/L		
TRANS-1,2-DICHLOROETHENE, TOTAL, IN WATER UG/L		
PROPANE, 2-METHOXY-2-METHYL- , WATER, WHOLE, UG/L		
1,1-DICHLOROETHANE TOTWUG/L		
CIS-1,2-DICHLOROETHYLENE WHOLE WATER,UG/L		
METHYL ETHYL KETONE (2-BUTANONE) WHOLE WATER UG/L	R	Initial & continuing calibration RF<0.050
CHLOROFORM,WHOLE WATER,UG/L		
1,1,1-TRICHLOROETHANE TOTWUG/L	J	Continuing calibration %D>20
CARBON TETRACHLORIDE,WHOLE WATER,UG/L		
BENZENE IN WTR SMPLE GC-MS, HEXADECONE EXTR.(UG/L)		
1,2-DICHLOROETHANE, WHOLE WATER, UG/L	J	Continuing calibration %D>20
TRICHLOROETHYLENE (TCE) (TRICHLOROETHENE)WHOLE WTR		
1,2-DICHLOROPROPANE TOTWUG/L		
BROMODICHLOROMETHANE,WHOLE WATER,UG/L		
CIS-1,3-DICHLOROPROPENE TOTAL IN WATER UG/L		
TERBUTHYLAZINE TOTAL WATER UG/L	R	Continuing calibration RF<0.050
TOLUENE IN WTR SMPLE GC-MS, HEXADECONE EXTR.(UG/L)		
TRANS-1,3-DICHLOROPROPENE TOTAL IN WATER UG/L		
1,1,2-TRICHLOROETHANE TOTWUG/L	J	Continuing calibration %D>20
TETRACHLOROETHYLENE (TETRACHLOROETHENE) (PCE) TOT		
PROPANE,TRANS-1,3-DICHLORO-,WTR,WHL,RECOVERBL,UG/L		
2-HEXANONE WHOLE WATER,UG/L	R	Continuing calibration RF<0.050 & %D>20, BS/BSD
DIBROMOCHLOROMETHANE,WHOLE WATER,UG/L		

PARAM_NAME	DV_FLAGS	REASON
CHLOROBENZENE TOTWUG/L		
ETHYLBENZENE TOTWUG/L		
XYLENE, META & PARA, WATER, WHOLE	J	Continuing calibration %D>20
O-XYLENE WHOLE WATER,UG/L	J	Continuing calibration %D>20
STYRENE WHOLE WATER,UG/L		
BROMOFORM,WHOLE WATER,UG/L		
1,1,2,2-TETRACHLOROETHANE TOTAL/WATER		
XYLENES IN WTR SMPLE GC-MS, HEXADECONE EXTR.(UG/L)		
METHYL CHLORIDE (CHLOROMETHANE) TOTWUG/L		
VINYL CHLORIDE-WHOLE WATER SAMPLE-UG/L		
METHYL BROMIDE (BROMOMETHANE) TOTWUG/L		
CHLOROETHANE TOTWUG/L		
1,1-DICHLOROETHYLENE (1,1-DICHLOROETHENE) TOTWUG/L		
CARBON DISULFIDE WHOLE WATER,UG/L	J	Continuing calibration %D>20
ACETONE WHL WATER SMPL UG/L	UJ	Initial & continuing calibration RF<0.050, blank contamination
METHYLENE CHLORIDE TOTWUG/L		
TRANS-1,2-DICHLOROETHENE, TOTAL, IN WATER UG/L		
PROPANE, 2-METHOXY-2-METHYL- , WATER, WHOLE, UG/L		
1,1-DICHLOROETHANE TOTWUG/L		
CIS-1,2-DICHLOROETHYLENE WHOLE WATER,UG/L		
METHYL ETHYL KETONE (2-BUTANONE) WHOLE WATER UG/L	R	Initial & continuing calibration RF<0.050
CHLOROFORM,WHOLE WATER,UG/L		
1,1,1-TRICHLOROETHANE TOTWUG/L	J	Continuing calibration %D>20
CARBON TETRACHLORIDE,WHOLE WATER,UG/L		
BENZENE IN WTR SMPLE GC-MS, HEXADECONE EXTR.(UG/L)		
1,2-DICHLOROETHANE, WHOLE WATER, UG/L	J	Continuing calibration %D>20
TRICHLOROETHYLENE (TCE) (TRICHLOROETHENE)WHOLE WTR		
1,2-DICHLOROPROPANE TOTWUG/L		
BROMODICHLOROMETHANE,WHOLE WATER,UG/L		
CIS-1,3-DICHLOROPROPENE TOTAL IN WATER UG/L		
TERBUTHYLAZINE TOTAL WATER UG/L	R	Continuing calibration RF<0.050
TOLUENE IN WTR SMPLE GC-MS, HEXADECONE EXTR.(UG/L)		
TRANS-1,3-DICHLOROPROPENE TOTAL IN WATER UG/L		
1,1,2-TRICHLOROETHANE TOTWUG/L	J	Continuing calibration %D>20

PARAM_NAME	DV_FLAGS	REASON
TETRACHLOROETHYLENE (TETRACHLOROETHENE) (PCE) TOT		
PROPANE,TRANS-1,3-DICHLORO-,WTR,WHL,RECOVERBL,UG/L		
2-HEXANONE WHOLE WATER,UG/L	R	Continuing calibration RF<0.050 & %D>20, BS/BSD
DIBROMOCHLOROMETHANE,WHOLE WATER,UG/L		
CHLOROBENZENE TOTWUG/L		
ETHYLBENZENE TOTWUG/L		
XYLENE, META & PARA, WATER, WHOLE	J	Continuing calibration %D>20
O-XYLENE WHOLE WATER,UG/L	J	Continuing calibration %D>20
STYRENE WHOLE WATER,UG/L		
BROMOFORM,WHOLE WATER,UG/L		
1,1,2,2-TETRACHLOROETHANE TOTAL/WATER		
XYLENES IN WTR SMPLE GC-MS, HEXADECONE EXTR.(UG/L)		
METHYL CHLORIDE (CHLOROMETHANE) TOTWUG/L		
VINYL CHLORIDE-WHOLE WATER SAMPLE-UG/L		
METHYL BROMIDE (BROMOMETHANE) TOTWUG/L		
CHLOROETHANE TOTWUG/L		
1,1-DICHLOROETHYLENE (1,1-DICHLOROETHENE) TOTWUG/L		
CARBON DISULFIDE WHOLE WATER,UG/L	J	Continuing calibration %D>20
ACETONE WHL WATER SMPL UG/L	R	Initial & continuing calibration RF<0.050
METHYLENE CHLORIDE TOTWUG/L		
TRANS-1,2-DICHLOROETHENE, TOTAL, IN WATER UG/L		
PROPANE, 2-METHOXY-2-METHYL- , WATER, WHOLE, UG/L		
1,1-DICHLOROETHANE TOTWUG/L		
CIS-1,2-DICHLOROETHYLENE WHOLE WATER,UG/L		
METHYL ETHYL KETONE (2-BUTANONE) WHOLE WATER UG/L	R	Initial & continuing calibration RF<0.050
CHLOROFORM,WHOLE WATER,UG/L		
1,1,1-TRICHLOROETHANE TOTWUG/L	J	Continuing calibration %D>20
CARBON TETRACHLORIDE,WHOLE WATER,UG/L		
BENZENE IN WTR SMPLE GC-MS, HEXADECONE EXTR.(UG/L)		
1,2-DICHLOROETHANE, WHOLE WATER, UG/L	J	Continuing calibration %D>20
TRICHLOROETHYLENE (TCE) (TRICHLOROETHENE)WHOLE WTR		
1,2-DICHLOROPROPANE TOTWUG/L		
BROMODICHLOROMETHANE,WHOLE WATER,UG/L		
CIS-1,3-DICHLOROPROPENE TOTAL IN WATER UG/L		

PARAM_NAME	DV_FLAGS	REASON
TERBUTHYLAZINE TOTAL WATER UG/L	R	Continuing calibration RF<0.050
TOLUENE IN WTR SMPLE GC-MS, HEXADECONE EXTR.(UG/L)		
TRANS-1,3-DICHLOROPROPENE TOTAL IN WATER UG/L		
1,1,2-TRICHLOROETHANE TOTWUG/L	J	Continuing calibration %D>20
TETRACHLOROETHYLENE (TETRACHLOROETHENE) (PCE) TOT		
PROPANE,TRANS-1,3-DICHLORO-,WTR,WHL,RECOVERBL,UG/L		
2-HEXANONE WHOLE WATER,UG/L	R	Continuing calibration RF<0.050 & %D>20, BS/BSD
DIBROMOCHLOROMETHANE,WHOLE WATER,UG/L		
CHLOROBENZENE TOTWUG/L		
ETHYLBENZENE TOTWUG/L		
XYLENE, META & PARA, WATER, WHOLE	J	Continuing calibration %D>20
O-XYLENE WHOLE WATER,UG/L	J	Continuing calibration %D>20
STYRENE WHOLE WATER,UG/L		
BROMOFORM,WHOLE WATER,UG/L		
1,1,2,2-TETRACHLOROETHANE TOTAL/WATER		
XYLENES IN WTR SMPLE GC-MS, HEXADECONE EXTR.(UG/L)		
METHYL CHLORIDE (CHLOROMETHANE) TOTWUG/L		
VINYL CHLORIDE-WHOLE WATER SAMPLE-UG/L		
METHYL BROMIDE (BROMOMETHANE) TOTWUG/L		
CHLOROETHANE TOTWUG/L		
1,1-DICHLOROETHYLENE (1,1-DICHLOROETHENE) TOTWUG/L		
CARBON DISULFIDE WHOLE WATER,UG/L	J	Continuing calibration %D>20
ACETONE WHL WATER SMPL UG/L	UJ	Initial & continuing calibration RF<0.050, blank contamination
METHYLENE CHLORIDE TOTWUG/L		
TRANS-1,2-DICHLOROETHENE, TOTAL, IN WATER UG/L		
PROPANE, 2-METHOXY-2-METHYL- , WATER, WHOLE, UG/L		
1,1-DICHLOROETHANE TOTWUG/L		
CIS-1,2-DICHLOROETHYLENE WHOLE WATER,UG/L		
METHYL ETHYL KETONE (2-BUTANONE) WHOLE WATER UG/L	R	Initial & continuing calibration RF<0.050
CHLOROFORM,WHOLE WATER,UG/L		
1,1,1-TRICHLOROETHANE TOTWUG/L	J	Continuing calibration %D>20
CARBON TETRACHLORIDE,WHOLE WATER,UG/L		
BENZENE IN WTR SMPLE GC-MS, HEXADECONE EXTR.(UG/L)		
1,2-DICHLOROETHANE, WHOLE WATER, UG/L	J	Continuing calibration %D>20

PARAM_NAME	DV_FLAGS	REASON
TRICHLOROETHYLENE (TCE) (TRICHLOROETHENE)WHOLE WTR		
1,2-DICHLOROPROPANE TOTWUG/L		
BROMODICHLOROMETHANE,WHOLE WATER,UG/L		
CIS-1,3-DICHLOROPROPENE TOTAL IN WATER UG/L		
TERBUTHYLAZINE TOTAL WATER UG/L	R	Continuing calibration RF<0.050
TOLUENE IN WTR SMPLE GC-MS, HEXADECONE EXTR.(UG/L)		
TRANS-1,3-DICHLOROPROPENE TOTAL IN WATER UG/L		
1,1,2-TRICHLOROETHANE TOTWUG/L	J	Continuing calibration %D>20
TETRACHLOROETHYLENE (TETRACHLOROETHENE) (PCE) TOT		
PROPANE,TRANS-1,3-DICHLORO-,WTR,WHL,RECOVERBL,UG/L		
2-HEXANONE WHOLE WATER,UG/L	R	Continuing calibration RF<0.050 & %D>20, BS/BSD
DIBROMOCHLOROMETHANE,WHOLE WATER,UG/L		
CHLOROBENZENE TOTWUG/L		
ETHYLBENZENE TOTWUG/L		
XYLENE, META & PARA, WATER, WHOLE	J	Continuing calibration %D>20
O-XYLENE WHOLE WATER,UG/L	J	Continuing calibration %D>20
STYRENE WHOLE WATER,UG/L		
BROMOFORM,WHOLE WATER,UG/L		
1,1,2,2-TETRACHLOROETHANE TOTAL/WATER		
XYLENES IN WTR SMPLE GC-MS, HEXADECONE EXTR.(UG/L)		

DEQ_WELL	LAB_NAME	AGENCY	SAMPLE_ID	SAMPLE_TYPE	LAB_ID	SAMPLE_DATE	SAMPLE_TIME	EXT_DATE	ANA_DATE	METHOD
	STL	WESTN	WCP-MW-090-061901	G	204015-001	06/19/2001	0925	06/30/2001	06/30/2001	EPA 8260
	STL	WESTN	WCP-MW-090-061901	G	204015-001	06/19/2001	0925	06/30/2001	06/30/2001	EPA 8260
	STL	WESTN	WCP-MW-090-061901	G	204015-001	06/19/2001	0925	06/30/2001	06/30/2001	EPA 8260
	STL	WESTN	WCP-MW-090-061901	G	204015-001	06/19/2001	0925	06/30/2001	06/30/2001	EPA 8260
	STL	WESTN	WCP-MW-090-061901	G	204015-001	06/19/2001	0925	06/30/2001	06/30/2001	EPA 8260
	STL	WESTN	WCP-MW-090-061901	G	204015-001	06/19/2001	0925	06/30/2001	06/30/2001	EPA 8260
	STL	WESTN	WCP-MW-090-061901	G	204015-001	06/19/2001	0925	06/30/2001	06/30/2001	EPA 8260
	STL	WESTN	WCP-MW-090-061901	G	204015-001	06/19/2001	0925	06/30/2001	06/30/2001	EPA 8260
	STL	WESTN	WCP-MW-090-061901	G	204015-001	06/19/2001	0925	06/30/2001	06/30/2001	EPA 8260
	STL	WESTN	WCP-MW-090-061901	G	204015-001	06/19/2001	0925	06/30/2001	06/30/2001	EPA 8260
	STL	WESTN	WCP-MW-090-061901	G	204015-001	06/19/2001	0925	06/30/2001	06/30/2001	EPA 8260
	STL	WESTN	WCP-MW-090-061901	G	204015-001	06/19/2001	0925	06/30/2001	06/30/2001	EPA 8260
	STL	WESTN	WCP-MW-090-061901	G	204015-001	06/19/2001	0925	06/30/2001	06/30/2001	EPA 8260
	STL	WESTN	WCP-MW-090-061901	G	204015-001	06/19/2001	0925	06/30/2001	06/30/2001	EPA 8260
	STL	WESTN	WCP-MW-090-061901	G	204015-001	06/19/2001	0925	06/30/2001	06/30/2001	EPA 8260
	STL	WESTN	WCP-MW-090-061901	G	204015-001	06/19/2001	0925	06/30/2001	06/30/2001	EPA 8260
	STL	WESTN	WCP-MW-090-061901	G	204015-001	06/19/2001	0925	06/30/2001	06/30/2001	EPA 8260
	STL	WESTN	WCP-MW-090-061901	G	204015-001	06/19/2001	0925	06/30/2001	06/30/2001	EPA 8260
	STL	WESTN	WCP-MW-090-061901	G	204015-001	06/19/2001	0925	06/30/2001	06/30/2001	EPA 8260
	STL	WESTN	WCP-MW-090-061901	G	204015-001	06/19/2001	0925	06/30/2001	06/30/2001	EPA 8260
	STL	WESTN	WCP-MW-090-061901	G	204015-001	06/19/2001	0925	06/30/2001	06/30/2001	EPA 8260
	STL	WESTN	WCP-MW-090-061901	G	204015-001	06/19/2001	0925	06/30/2001	06/30/2001	EPA 8260
	STL	WESTN	WCP-MW-090-061901	G	204015-001	06/19/2001	0925	06/30/2001	06/30/2001	EPA 8260
	STL	WESTN	WCP-MW-090-061901	G	204015-001	06/19/2001	0925	06/30/2001	06/30/2001	EPA 8260
	STL	WESTN	WCP-MW-090-061901	G	204015-001	06/19/2001	0925	06/30/2001	06/30/2001	EPA 8260
	STL	WESTN	WCP-MW-090-061901	G	204015-001	06/19/2001	0925	06/30/2001	06/30/2001	EPA 8260
	STL	WESTN	WCP-MW-090-061901	G	204015-001	06/19/2001	0925	06/30/2001	06/30/2001	EPA 8260
	STL	WESTN	WCP-MW-090-061901	G	204015-001	06/19/2001	0925	06/30/2001	06/30/2001	EPA 8260
	STL	WESTN	WCP-MW-090-061901	G	204015-001	06/19/2001	0925	06/30/2001	06/30/2001	EPA 8260

	STL	WESTN	WCP-MW-090-061901	G	204015-001	06/19/2001	0925	06/30/2001	06/30/2001	EPA 8260
	STL	WESTN	WCP-MW-090-061901	G	204015-001	06/19/2001	0925	06/30/2001	06/30/2001	EPA 8260
	STL	WESTN	WCP-MW-090-061901	G	204015-001	06/19/2001	0925	06/30/2001	06/30/2001	EPA 8260
	STL	WESTN	WCP-MW-090-061901	G	204015-001	06/19/2001	0925	06/30/2001	06/30/2001	EPA 8260
	STL	WESTN	WCP-FB-090-061901	G	204015-002	06/19/2001	0945	06/30/2001	06/30/2001	EPA 8260
	STL	WESTN	WCP-FB-090-061901	G	204015-002	06/19/2001	0945	06/30/2001	06/30/2001	EPA 8260
	STL	WESTN	WCP-FB-090-061901	G	204015-002	06/19/2001	0945	06/30/2001	06/30/2001	EPA 8260
	STL	WESTN	WCP-FB-090-061901	G	204015-002	06/19/2001	0945	06/30/2001	06/30/2001	EPA 8260
	STL	WESTN	WCP-FB-090-061901	G	204015-002	06/19/2001	0945	06/30/2001	06/30/2001	EPA 8260
	STL	WESTN	WCP-FB-090-061901	G	204015-002	06/19/2001	0945	06/30/2001	06/30/2001	EPA 8260
	STL	WESTN	WCP-FB-090-061901	G	204015-002	06/19/2001	0945	06/30/2001	06/30/2001	EPA 8260
	STL	WESTN	WCP-FB-090-061901	G	204015-002	06/19/2001	0945	06/30/2001	06/30/2001	EPA 8260
	STL	WESTN	WCP-FB-090-061901	G	204015-002	06/19/2001	0945	06/30/2001	06/30/2001	EPA 8260
	STL	WESTN	WCP-FB-090-061901	G	204015-002	06/19/2001	0945	06/30/2001	06/30/2001	EPA 8260
	STL	WESTN	WCP-FB-090-061901	G	204015-002	06/19/2001	0945	06/30/2001	06/30/2001	EPA 8260
	STL	WESTN	WCP-FB-090-061901	G	204015-002	06/19/2001	0945	06/30/2001	06/30/2001	EPA 8260
	STL	WESTN	WCP-FB-090-061901	G	204015-002	06/19/2001	0945	06/30/2001	06/30/2001	EPA 8260
	STL	WESTN	WCP-FB-090-061901	G	204015-002	06/19/2001	0945	06/30/2001	06/30/2001	EPA 8260
	STL	WESTN	WCP-FB-090-061901	G	204015-002	06/19/2001	0945	06/30/2001	06/30/2001	EPA 8260
	STL	WESTN	WCP-FB-090-061901	G	204015-002	06/19/2001	0945	06/30/2001	06/30/2001	EPA 8260
	STL	WESTN	WCP-FB-090-061901	G	204015-002	06/19/2001	0945	06/30/2001	06/30/2001	EPA 8260
	STL	WESTN	WCP-FB-090-061901	G	204015-002	06/19/2001	0945	06/30/2001	06/30/2001	EPA 8260
	STL	WESTN	WCP-FB-090-061901	G	204015-002	06/19/2001	0945	06/30/2001	06/30/2001	EPA 8260
	STL	WESTN	WCP-FB-090-061901	G	204015-002	06/19/2001	0945	06/30/2001	06/30/2001	EPA 8260
	STL	WESTN	WCP-FB-090-061901	G	204015-002	06/19/2001	0945	06/30/2001	06/30/2001	EPA 8260
	STL	WESTN	WCP-FB-090-061901	G	204015-002	06/19/2001	0945	06/30/2001	06/30/2001	EPA 8260
	STL	WESTN	WCP-FB-090-061901	G	204015-002	06/19/2001	0945	06/30/2001	06/30/2001	EPA 8260
	STL	WESTN	WCP-FB-090-061901	G	204015-002	06/19/2001	0945	06/30/2001	06/30/2001	EPA 8260
	STL	WESTN	WCP-FB-090-061901	G	204015-002	06/19/2001	0945	06/30/2001	06/30/2001	EPA 8260
	STL	WESTN	WCP-FB-090-061901	G	204015-002	06/19/2001	0945	06/30/2001	06/30/2001	EPA 8260

	STL	WESTN	WCP-FB-090-061901	G	204015-002	06/19/2001	0945	06/30/2001	06/30/2001	EPA 8260
	STL	WESTN	WCP-FB-090-061901	G	204015-002	06/19/2001	0945	06/30/2001	06/30/2001	EPA 8260
	STL	WESTN	WCP-FB-090-061901	G	204015-002	06/19/2001	0945	06/30/2001	06/30/2001	EPA 8260
	STL	WESTN	WCP-FB-090-061901	G	204015-002	06/19/2001	0945	06/30/2001	06/30/2001	EPA 8260
	STL	WESTN	WCP-FB-090-061901	G	204015-002	06/19/2001	0945	06/30/2001	06/30/2001	EPA 8260
	STL	WESTN	WCP-FB-090-061901	G	204015-002	06/19/2001	0945	06/30/2001	06/30/2001	EPA 8260
	STL	WESTN	WCP-FB-090-061901	G	204015-002	06/19/2001	0945	06/30/2001	06/30/2001	EPA 8260
	STL	WESTN	Trip Blank	B	204015-003	06/19/2001	1200	07/01/2001	07/01/2001	EPA 8260
	STL	WESTN	Trip Blank	B	204015-003	06/19/2001	1200	07/01/2001	07/01/2001	EPA 8260
	STL	WESTN	Trip Blank	B	204015-003	06/19/2001	1200	07/01/2001	07/01/2001	EPA 8260
	STL	WESTN	Trip Blank	B	204015-003	06/19/2001	1200	07/01/2001	07/01/2001	EPA 8260
	STL	WESTN	Trip Blank	B	204015-003	06/19/2001	1200	07/01/2001	07/01/2001	EPA 8260
	STL	WESTN	Trip Blank	B	204015-003	06/19/2001	1200	07/01/2001	07/01/2001	EPA 8260
	STL	WESTN	Trip Blank	B	204015-003	06/19/2001	1200	07/01/2001	07/01/2001	EPA 8260
	STL	WESTN	Trip Blank	B	204015-003	06/19/2001	1200	07/01/2001	07/01/2001	EPA 8260
	STL	WESTN	Trip Blank	B	204015-003	06/19/2001	1200	07/01/2001	07/01/2001	EPA 8260
	STL	WESTN	Trip Blank	B	204015-003	06/19/2001	1200	07/01/2001	07/01/2001	EPA 8260
	STL	WESTN	Trip Blank	B	204015-003	06/19/2001	1200	07/01/2001	07/01/2001	EPA 8260
	STL	WESTN	Trip Blank	B	204015-003	06/19/2001	1200	07/01/2001	07/01/2001	EPA 8260
	STL	WESTN	Trip Blank	B	204015-003	06/19/2001	1200	07/01/2001	07/01/2001	EPA 8260
	STL	WESTN	Trip Blank	B	204015-003	06/19/2001	1200	07/01/2001	07/01/2001	EPA 8260
	STL	WESTN	Trip Blank	B	204015-003	06/19/2001	1200	07/01/2001	07/01/2001	EPA 8260
	STL	WESTN	Trip Blank	B	204015-003	06/19/2001	1200	07/01/2001	07/01/2001	EPA 8260
	STL	WESTN	Trip Blank	B	204015-003	06/19/2001	1200	07/01/2001	07/01/2001	EPA 8260
	STL	WESTN	Trip Blank	B	204015-003	06/19/2001	1200	07/01/2001	07/01/2001	EPA 8260
	STL	WESTN	Trip Blank	B	204015-003	06/19/2001	1200	07/01/2001	07/01/2001	EPA 8260
	STL	WESTN	Trip Blank	B	204015-003	06/19/2001	1200	07/01/2001	07/01/2001	EPA 8260
	STL	WESTN	Trip Blank	B	204015-003	06/19/2001	1200	07/01/2001	07/01/2001	EPA 8260
	STL	WESTN	Trip Blank	B	204015-003	06/19/2001	1200	07/01/2001	07/01/2001	EPA 8260
	STL	WESTN	Trip Blank	B	204015-003	06/19/2001	1200	07/01/2001	07/01/2001	EPA 8260

	STL	WESTN	Trip Blank	B	204015-003	06/19/2001	1200	07/01/2001	07/01/2001	EPA 8260
	STL	WESTN	Trip Blank	B	204015-003	06/19/2001	1200	07/01/2001	07/01/2001	EPA 8260
	STL	WESTN	Trip Blank	B	204015-003	06/19/2001	1200	07/01/2001	07/01/2001	EPA 8260
	STL	WESTN	Trip Blank	B	204015-003	06/19/2001	1200	07/01/2001	07/01/2001	EPA 8260
	STL	WESTN	Trip Blank	B	204015-003	06/19/2001	1200	07/01/2001	07/01/2001	EPA 8260
	STL	WESTN	Trip Blank	B	204015-003	06/19/2001	1200	07/01/2001	07/01/2001	EPA 8260
	STL	WESTN	Trip Blank	B	204015-003	06/19/2001	1200	07/01/2001	07/01/2001	EPA 8260
	STL	WESTN	Trip Blank	B	204015-003	06/19/2001	1200	07/01/2001	07/01/2001	EPA 8260
	STL	WESTN	Trip Blank	B	204015-003	06/19/2001	1200	07/01/2001	07/01/2001	EPA 8260
	STL	WESTN	Trip Blank	B	204015-003	06/19/2001	1200	07/01/2001	07/01/2001	EPA 8260
	STL	WESTN	WCP-EB-043-061901	G	204015-004	06/19/2001	0950	06/30/2001	06/30/2001	EPA 8260
	STL	WESTN	WCP-EB-043-061901	G	204015-004	06/19/2001	0950	06/30/2001	06/30/2001	EPA 8260
	STL	WESTN	WCP-EB-043-061901	G	204015-004	06/19/2001	0950	06/30/2001	06/30/2001	EPA 8260
	STL	WESTN	WCP-EB-043-061901	G	204015-004	06/19/2001	0950	06/30/2001	06/30/2001	EPA 8260
	STL	WESTN	WCP-EB-043-061901	G	204015-004	06/19/2001	0950	06/30/2001	06/30/2001	EPA 8260
	STL	WESTN	WCP-EB-043-061901	G	204015-004	06/19/2001	0950	06/30/2001	06/30/2001	EPA 8260
	STL	WESTN	WCP-EB-043-061901	G	204015-004	06/19/2001	0950	06/30/2001	06/30/2001	EPA 8260
	STL	WESTN	WCP-EB-043-061901	G	204015-004	06/19/2001	0950	06/30/2001	06/30/2001	EPA 8260
	STL	WESTN	WCP-EB-043-061901	G	204015-004	06/19/2001	0950	06/30/2001	06/30/2001	EPA 8260
	STL	WESTN	WCP-EB-043-061901	G	204015-004	06/19/2001	0950	06/30/2001	06/30/2001	EPA 8260
	STL	WESTN	WCP-EB-043-061901	G	204015-004	06/19/2001	0950	06/30/2001	06/30/2001	EPA 8260
	STL	WESTN	WCP-EB-043-061901	G	204015-004	06/19/2001	0950	06/30/2001	06/30/2001	EPA 8260
	STL	WESTN	WCP-EB-043-061901	G	204015-004	06/19/2001	0950	06/30/2001	06/30/2001	EPA 8260
	STL	WESTN	WCP-EB-043-061901	G	204015-004	06/19/2001	0950	06/30/2001	06/30/2001	EPA 8260
	STL	WESTN	WCP-EB-043-061901	G	204015-004	06/19/2001	0950	06/30/2001	06/30/2001	EPA 8260
	STL	WESTN	WCP-EB-043-061901	G	204015-004	06/19/2001	0950	06/30/2001	06/30/2001	EPA 8260
	STL	WESTN	WCP-EB-043-061901	G	204015-004	06/19/2001	0950	06/30/2001	06/30/2001	EPA 8260
	STL	WESTN	WCP-EB-043-061901	G	204015-004	06/19/2001	0950	06/30/2001	06/30/2001	EPA 8260
	STL	WESTN	WCP-EB-043-061901	G	204015-004	06/19/2001	0950	06/30/2001	06/30/2001	EPA 8260
	STL	WESTN	WCP-EB-043-061901	G	204015-004	06/19/2001	0950	06/30/2001	06/30/2001	EPA 8260
	STL	WESTN	WCP-EB-043-061901	G	204015-004	06/19/2001	0950	06/30/2001	06/30/2001	EPA 8260
	STL	WESTN	WCP-EB-043-061901	G	204015-004	06/19/2001	0950	06/30/2001	06/30/2001	EPA 8260

	STL	WESTN	WCP-EB-043-061901	G	204015-004	06/19/2001	0950	06/30/2001	06/30/2001	EPA 8260
	STL	WESTN	WCP-EB-043-061901	G	204015-004	06/19/2001	0950	06/30/2001	06/30/2001	EPA 8260
	STL	WESTN	WCP-EB-043-061901	G	204015-004	06/19/2001	0950	06/30/2001	06/30/2001	EPA 8260
	STL	WESTN	WCP-EB-043-061901	G	204015-004	06/19/2001	0950	06/30/2001	06/30/2001	EPA 8260
	STL	WESTN	WCP-EB-043-061901	G	204015-004	06/19/2001	0950	06/30/2001	06/30/2001	EPA 8260
	STL	WESTN	WCP-EB-043-061901	G	204015-004	06/19/2001	0950	06/30/2001	06/30/2001	EPA 8260
	STL	WESTN	WCP-EB-043-061901	G	204015-004	06/19/2001	0950	06/30/2001	06/30/2001	EPA 8260
	STL	WESTN	WCP-EB-043-061901	G	204015-004	06/19/2001	0950	06/30/2001	06/30/2001	EPA 8260
	STL	WESTN	WCP-EB-043-061901	G	204015-004	06/19/2001	0950	06/30/2001	06/30/2001	EPA 8260
	STL	WESTN	WCP-EB-043-061901	G	204015-004	06/19/2001	0950	06/30/2001	06/30/2001	EPA 8260
	STL	WESTN	WCP-EB-043-061901	G	204015-004	06/19/2001	0950	06/30/2001	06/30/2001	EPA 8260
	STL	WESTN	WCP-EB-043-061901	G	204015-004	06/19/2001	0950	06/30/2001	06/30/2001	EPA 8260
	STL	WESTN	WCP-EB-043-061901	G	204015-004	06/19/2001	0950	06/30/2001	06/30/2001	EPA 8260
	STL	WESTN	WCP-MW-043-061901	G	204015-005	06/19/2001	1235	06/30/2001	06/30/2001	EPA 8260
	STL	WESTN	WCP-MW-043-061901	G	204015-005	06/19/2001	1235	06/30/2001	06/30/2001	EPA 8260
	STL	WESTN	WCP-MW-043-061901	G	204015-005	06/19/2001	1235	06/30/2001	06/30/2001	EPA 8260
	STL	WESTN	WCP-MW-043-061901	G	204015-005	06/19/2001	1235	06/30/2001	06/30/2001	EPA 8260
	STL	WESTN	WCP-MW-043-061901	G	204015-005	06/19/2001	1235	06/30/2001	06/30/2001	EPA 8260
	STL	WESTN	WCP-MW-043-061901	G	204015-005	06/19/2001	1235	06/30/2001	06/30/2001	EPA 8260
	STL	WESTN	WCP-MW-043-061901	G	204015-005	06/19/2001	1235	06/30/2001	06/30/2001	EPA 8260
	STL	WESTN	WCP-MW-043-061901	G	204015-005	06/19/2001	1235	06/30/2001	06/30/2001	EPA 8260
	STL	WESTN	WCP-MW-043-061901	G	204015-005	06/19/2001	1235	06/30/2001	06/30/2001	EPA 8260
	STL	WESTN	WCP-MW-043-061901	G	204015-005	06/19/2001	1235	06/30/2001	06/30/2001	EPA 8260
	STL	WESTN	WCP-MW-043-061901	G	204015-005	06/19/2001	1235	06/30/2001	06/30/2001	EPA 8260
	STL	WESTN	WCP-MW-043-061901	G	204015-005	06/19/2001	1235	06/30/2001	06/30/2001	EPA 8260
	STL	WESTN	WCP-MW-043-061901	G	204015-005	06/19/2001	1235	06/30/2001	06/30/2001	EPA 8260
	STL	WESTN	WCP-MW-043-061901	G	204015-005	06/19/2001	1235	06/30/2001	06/30/2001	EPA 8260
	STL	WESTN	WCP-MW-043-061901	G	204015-005	06/19/2001	1235	06/30/2001	06/30/2001	EPA 8260
	STL	WESTN	WCP-MW-043-061901	G	204015-005	06/19/2001	1235	06/30/2001	06/30/2001	EPA 8260
	STL	WESTN	WCP-MW-043-061901	G	204015-005	06/19/2001	1235	06/30/2001	06/30/2001	EPA 8260
	STL	WESTN	WCP-MW-043-061901	G	204015-005	06/19/2001	1235	06/30/2001	06/30/2001	EPA 8260
	STL	WESTN	WCP-MW-043-061901	G	204015-005	06/19/2001	1235	06/30/2001	06/30/2001	EPA 8260
	STL	WESTN	WCP-MW-043-061901	G	204015-005	06/19/2001	1235	06/30/2001	06/30/2001	EPA 8260

	STL	WESTN	WCP-MW-043-061901	G	204015-005	06/19/2001	1235	06/30/2001	06/30/2001	EPA 8260
	STL	WESTN	WCP-MW-043-061901	G	204015-005	06/19/2001	1235	06/30/2001	06/30/2001	EPA 8260
	STL	WESTN	WCP-MW-043-061901	G	204015-005	06/19/2001	1235	06/30/2001	06/30/2001	EPA 8260
	STL	WESTN	WCP-MW-043-061901	G	204015-005	06/19/2001	1235	06/30/2001	06/30/2001	EPA 8260
	STL	WESTN	WCP-MW-043-061901	G	204015-005	06/19/2001	1235	06/30/2001	06/30/2001	EPA 8260
	STL	WESTN	WCP-MW-043-061901	G	204015-005	06/19/2001	1235	06/30/2001	06/30/2001	EPA 8260
	STL	WESTN	WCP-MW-043-061901	G	204015-005	06/19/2001	1235	06/30/2001	06/30/2001	EPA 8260
	STL	WESTN	WCP-MW-043-061901	G	204015-005	06/19/2001	1235	06/30/2001	06/30/2001	EPA 8260
	STL	WESTN	WCP-MW-043-061901	G	204015-005	06/19/2001	1235	06/30/2001	06/30/2001	EPA 8260
	STL	WESTN	WCP-MW-043-061901	G	204015-005	06/19/2001	1235	06/30/2001	06/30/2001	EPA 8260
	STL	WESTN	WCP-MW-043-061901	G	204015-005	06/19/2001	1235	06/30/2001	06/30/2001	EPA 8260
	STL	WESTN	WCP-MW-043-061901	G	204015-005	06/19/2001	1235	06/30/2001	06/30/2001	EPA 8260
	STL	WESTN	WCP-MW-043-061901	G	204015-005	06/19/2001	1235	06/30/2001	06/30/2001	EPA 8260
	STL	WESTN	WCP-MW-043-061901	G	204015-005	06/19/2001	1235	06/30/2001	06/30/2001	EPA 8260
	STL	WESTN	WCP-MW-043-061901	G	204015-005	06/19/2001	1235	06/30/2001	06/30/2001	EPA 8260
	STL	WESTN	WCP-MW-043-061901	G	204015-005	06/19/2001	1235	06/30/2001	06/30/2001	EPA 8260
	STL	WESTN	WCP-MW-086-061901	G	204015-006	06/19/2001	1415	06/30/2001	06/30/2001	EPA 8260
	STL	WESTN	WCP-MW-086-061901	G	204015-006	06/19/2001	1415	06/30/2001	06/30/2001	EPA 8260
	STL	WESTN	WCP-MW-086-061901	G	204015-006	06/19/2001	1415	06/30/2001	06/30/2001	EPA 8260
	STL	WESTN	WCP-MW-086-061901	G	204015-006	06/19/2001	1415	06/30/2001	06/30/2001	EPA 8260
	STL	WESTN	WCP-MW-086-061901	G	204015-006	06/19/2001	1415	06/30/2001	06/30/2001	EPA 8260
	STL	WESTN	WCP-MW-086-061901	G	204015-006	06/19/2001	1415	06/30/2001	06/30/2001	EPA 8260
	STL	WESTN	WCP-MW-086-061901	G	204015-006	06/19/2001	1415	06/30/2001	06/30/2001	EPA 8260
	STL	WESTN	WCP-MW-086-061901	G	204015-006	06/19/2001	1415	06/30/2001	06/30/2001	EPA 8260
	STL	WESTN	WCP-MW-086-061901	G	204015-006	06/19/2001	1415	06/30/2001	06/30/2001	EPA 8260
	STL	WESTN	WCP-MW-086-061901	G	204015-006	06/19/2001	1415	06/30/2001	06/30/2001	EPA 8260
	STL	WESTN	WCP-MW-086-061901	G	204015-006	06/19/2001	1415	06/30/2001	06/30/2001	EPA 8260
	STL	WESTN	WCP-MW-086-061901	G	204015-006	06/19/2001	1415	06/30/2001	06/30/2001	EPA 8260
	STL	WESTN	WCP-MW-086-061901	G	204015-006	06/19/2001	1415	06/30/2001	06/30/2001	EPA 8260
	STL	WESTN	WCP-MW-086-061901	G	204015-006	06/19/2001	1415	06/30/2001	06/30/2001	EPA 8260
	STL	WESTN	WCP-MW-086-061901	G	204015-006	06/19/2001	1415	06/30/2001	06/30/2001	EPA 8260
	STL	WESTN	WCP-MW-086-061901	G	204015-006	06/19/2001	1415	06/30/2001	06/30/2001	EPA 8260
	STL	WESTN	WCP-MW-086-061901	G	204015-006	06/19/2001	1415	06/30/2001	06/30/2001	EPA 8260

	STL	WESTN	WCP-MW-086-061901	G	204015-006	06/19/2001	1415	06/30/2001	06/30/2001	EPA 8260
	STL	WESTN	WCP-MW-086-061901	G	204015-006	06/19/2001	1415	06/30/2001	06/30/2001	EPA 8260
	STL	WESTN	WCP-MW-086-061901	G	204015-006	06/19/2001	1415	06/30/2001	06/30/2001	EPA 8260
	STL	WESTN	WCP-MW-086-061901	G	204015-006	06/19/2001	1415	06/30/2001	06/30/2001	EPA 8260
	STL	WESTN	WCP-MW-086-061901	G	204015-006	06/19/2001	1415	06/30/2001	06/30/2001	EPA 8260
	STL	WESTN	WCP-MW-086-061901	G	204015-006	06/19/2001	1415	06/30/2001	06/30/2001	EPA 8260
	STL	WESTN	WCP-MW-086-061901	G	204015-006	06/19/2001	1415	06/30/2001	06/30/2001	EPA 8260
	STL	WESTN	WCP-MW-086-061901	G	204015-006	06/19/2001	1415	06/30/2001	06/30/2001	EPA 8260
	STL	WESTN	WCP-MW-086-061901	G	204015-006	06/19/2001	1415	06/30/2001	06/30/2001	EPA 8260
	STL	WESTN	WCP-MW-086-061901	G	204015-006	06/19/2001	1415	06/30/2001	06/30/2001	EPA 8260
	STL	WESTN	WCP-MW-086-061901	G	204015-006	06/19/2001	1415	06/30/2001	06/30/2001	EPA 8260
	STL	WESTN	WCP-MW-086-061901	G	204015-006	06/19/2001	1415	06/30/2001	06/30/2001	EPA 8260
	STL	WESTN	WCP-MW-086-061901	G	204015-006	06/19/2001	1415	06/30/2001	06/30/2001	EPA 8260
	STL	WESTN	WCP-MW-086-061901	G	204015-006	06/19/2001	1415	06/30/2001	06/30/2001	EPA 8260
	STL	WESTN	WCP-MW-086-061901	G	204015-006	06/19/2001	1415	06/30/2001	06/30/2001	EPA 8260
	STL	WESTN	WCP-MW-086-061901	G	204015-006	06/19/2001	1415	06/30/2001	06/30/2001	EPA 8260
	STL	WESTN	WCP-MW-086-061901	G	204015-006	06/19/2001	1415	06/30/2001	06/30/2001	EPA 8260
	STL	WESTN	WCP-MW-086-061901	G	204015-006	06/19/2001	1415	06/30/2001	06/30/2001	EPA 8260

ANALYTE	STORET	DET_LIMIT	DET_L_UNITS	RESULTS	LAB_NOTAT	UNITS
Chloromethane	34418	0.2	ug/L	0.2	LT	ug/L
Vinyl chloride	39175	0.2	ug/L	0.2	LT	ug/L
Bromomethane	34413	0.2	ug/L	0.2	LT	ug/L
Chloroethane	34311	0.2	ug/L	0.2	LT	ug/L
1,1-Dichloroethene	34501	0.2	ug/L	0.2	LT	ug/L
Carbon disulfide	77041	0.4	ug/L	0.4	LT	ug/L
Acetone	81552	2	ug/L	2		ug/L
Methylene chloride	34423	0.2	ug/L	0.2	LT	ug/L
trans-1,2-Dichloroethene	34546	0.2	ug/L	0.2	LT	ug/L
Methyl-tert-butyl-ether (MTBE)	78032	0.2	ug/L	0.2	LT	ug/L
1,1-Dichloroethane	34496	0.2	ug/L	0.2	LT	ug/L
cis-1,2-Dichloroethene	77093	0.2	ug/L	0.2	LT	ug/L
2-Butanone (MEK)	81595	2	ug/L	2	LT	ug/L
Chloroform	32106	0.2	ug/L	3		ug/L
1,1,1-Trichloroethane	34506	0.2	ug/L	0.2	LT	ug/L
Carbon tetrachloride	32102	0.2	ug/L	0.2	LT	ug/L
Benzene	34030	0.2	ug/L	0.2	LT	ug/L
1,2-Dichloroethane	34531	0.2	ug/L	0.2	LT	ug/L
Trichloroethene	39180	0.2	ug/L	0.8		ug/L
1,2-Dichloropropane	34541	0.2	ug/L	0.2	LT	ug/L
Bromodichloromethane	32101	0.2	ug/L	0.7		ug/L
cis-1,3-Dichloropropene	34704	0.2	ug/L	0.2	LT	ug/L
4-Methyl-2-pentanone (MIBK)	78133	0.9	ug/L	0.9	LT	ug/L
Toluene	34010	0.2	ug/L	0.2	LT	ug/L
trans-1,3-Dichloropropene	34699	0.2	ug/L	0.2	LT	ug/L
1,1,2-Trichloroethane	34511	0.3	ug/L	0.3	LT	ug/L
Tetrachloroethene	34475	0.2	ug/L	0.2	LT	ug/L
1,3-Dichloropropane	77173	0.2	ug/L	0.2	LT	ug/L
2-Hexanone	77103	1	ug/L	1	LT	ug/L
Dibromochloromethane	32105	0.2	ug/L	0.2	LT	ug/L
Chlorobenzene	34301	0.2	ug/L	0.2	LT	ug/L
Ethylbenzene	78113	0.2	ug/L	0.2	LT	ug/L
m&p-Xylenes	85795	0.4	ug/L	0.4	LT	ug/L
o-Xylene	77135	0.2	ug/L	0.2	LT	ug/L

Styrene	77128	0.2	ug/L	0.2	LT	ug/L
Bromoform	32104	0.2	ug/L	0.2	LT	ug/L
1,1,2,2-Tetrachloroethane	34516	0.2	ug/L	0.2	LT	ug/L
Xylenes (total)	81551	0.3	ug/L	0.3	LT	ug/L
Chloromethane	34418	0.2	ug/L	0.2	LT	ug/L
Vinyl chloride	39175	0.2	ug/L	0.2	LT	ug/L
Bromomethane	34413	0.2	ug/L	0.2	LT	ug/L
Chloroethane	34311	0.2	ug/L	0.2	LT	ug/L
1,1-Dichloroethene	34501	0.2	ug/L	0.2	LT	ug/L
Carbon disulfide	77041	0.4	ug/L	0.4	LT	ug/L
Acetone	81552	2	ug/L	2		ug/L
Methylene chloride	34423	0.2	ug/L	0.2	LT	ug/L
trans-1,2-Dichloroethene	34546	0.2	ug/L	0.2	LT	ug/L
Methyl-tert-butyl-ether (MTBE)	78032	0.2	ug/L	0.2	LT	ug/L
1,1-Dichloroethane	34496	0.2	ug/L	0.2	LT	ug/L
cis-1,2-Dichloroethene	77093	0.2	ug/L	0.2	LT	ug/L
2-Butanone (MEK)	81595	2	ug/L	2	LT	ug/L
Chloroform	32106	0.2	ug/L	0.2	LT	ug/L
1,1,1-Trichloroethane	34506	0.2	ug/L	0.2	LT	ug/L
Carbon tetrachloride	32102	0.2	ug/L	0.2	LT	ug/L
Benzene	34030	0.2	ug/L	0.2	LT	ug/L
1,2-Dichloroethane	34531	0.2	ug/L	0.2	LT	ug/L
Trichloroethene	39180	0.2	ug/L	0.2	LT	ug/L
1,2-Dichloropropane	34541	0.2	ug/L	0.2	LT	ug/L
Bromodichloromethane	32101	0.2	ug/L	0.2	LT	ug/L
cis-1,3-Dichloropropene	34704	0.2	ug/L	0.2	LT	ug/L
4-Methyl-2-pentanone (MIBK)	78133	0.9	ug/L	0.9	LT	ug/L
Toluene	34010	0.2	ug/L	0.2	LT	ug/L
trans-1,3-Dichloropropene	34699	0.2	ug/L	0.2	LT	ug/L
1,1,2-Trichloroethane	34511	0.3	ug/L	0.3	LT	ug/L
Tetrachloroethene	34475	0.2	ug/L	0.2	LT	ug/L
1,3-Dichloropropane	77173	0.2	ug/L	0.2	LT	ug/L
2-Hexanone	77103	1	ug/L	1	LT	ug/L
Dibromochloromethane	32105	0.2	ug/L	0.2	LT	ug/L
Chlorobenzene	34301	0.2	ug/L	0.2	LT	ug/L

Ethylbenzene	78113	0.2	ug/L	0.2	LT	ug/L
m&p-Xylenes	85795	0.4	ug/L	0.4	LT	ug/L
o-Xylene	77135	0.2	ug/L	0.2	LT	ug/L
Styrene	77128	0.2	ug/L	0.2	LT	ug/L
Bromoform	32104	0.2	ug/L	0.2	LT	ug/L
1,1,2,2-Tetrachloroethane	34516	0.2	ug/L	0.2	LT	ug/L
Xylenes (total)	81551	0.3	ug/L	0.3	LT	ug/L
Chloromethane	34418	0.2	ug/L	0.2	LT	ug/L
Vinyl chloride	39175	0.2	ug/L	0.2	LT	ug/L
Bromomethane	34413	0.2	ug/L	0.2	LT	ug/L
Chloroethane	34311	0.2	ug/L	0.2	LT	ug/L
1,1-Dichloroethene	34501	0.2	ug/L	0.2	LT	ug/L
Carbon disulfide	77041	0.4	ug/L	0.4	LT	ug/L
Acetone	81552	2	ug/L	2	LT	ug/L
Methylene chloride	34423	0.2	ug/L	0.2	LT	ug/L
trans-1,2-Dichloroethene	34546	0.2	ug/L	0.2	LT	ug/L
Methyl-tert-butyl-ether (MTBE)	78032	0.2	ug/L	0.2	LT	ug/L
1,1-Dichloroethane	34496	0.2	ug/L	0.2	LT	ug/L
cis-1,2-Dichloroethene	77093	0.2	ug/L	0.2	LT	ug/L
2-Butanone (MEK)	81595	2	ug/L	2	LT	ug/L
Chloroform	32106	0.2	ug/L	0.2	LT	ug/L
1,1,1-Trichloroethane	34506	0.2	ug/L	0.2	LT	ug/L
Carbon tetrachloride	32102	0.2	ug/L	0.2	LT	ug/L
Benzene	34030	0.2	ug/L	0.2	LT	ug/L
1,2-Dichloroethane	34531	0.2	ug/L	0.2	LT	ug/L
Trichloroethene	39180	0.2	ug/L	0.2	LT	ug/L
1,2-Dichloropropane	34541	0.2	ug/L	0.2	LT	ug/L
Bromodichloromethane	32101	0.2	ug/L	0.2	LT	ug/L
cis-1,3-Dichloropropene	34704	0.2	ug/L	0.2	LT	ug/L
4-Methyl-2-pentanone (MIBK)	78133	0.9	ug/L	0.9	LT	ug/L
Toluene	34010	0.2	ug/L	0.2	LT	ug/L
trans-1,3-Dichloropropene	34699	0.2	ug/L	0.2	LT	ug/L
1,1,2-Trichloroethane	34511	0.3	ug/L	0.3	LT	ug/L
Tetrachloroethene	34475	0.2	ug/L	0.2	LT	ug/L
1,3-Dichloropropane	77173	0.2	ug/L	0.2	LT	ug/L

2-Hexanone	77103	1	ug/L	1	LT	ug/L
Dibromochloromethane	32105	0.2	ug/L	0.2	LT	ug/L
Chlorobenzene	34301	0.2	ug/L	0.2	LT	ug/L
Ethylbenzene	78113	0.2	ug/L	0.2	LT	ug/L
m&p-Xylenes	85795	0.4	ug/L	0.4	LT	ug/L
o-Xylene	77135	0.2	ug/L	0.2	LT	ug/L
Styrene	77128	0.2	ug/L	0.2	LT	ug/L
Bromoform	32104	0.2	ug/L	0.2	LT	ug/L
1,1,2,2-Tetrachloroethane	34516	0.2	ug/L	0.2	LT	ug/L
Xylenes (total)	81551	0.3	ug/L	0.3	LT	ug/L
Chloromethane	34418	0.2	ug/L	0.2	LT	ug/L
Vinyl chloride	39175	0.2	ug/L	0.2	LT	ug/L
Bromomethane	34413	0.2	ug/L	0.2	LT	ug/L
Chloroethane	34311	0.2	ug/L	0.2	LT	ug/L
1,1-Dichloroethene	34501	0.2	ug/L	0.2	LT	ug/L
Carbon disulfide	77041	0.4	ug/L	0.4	LT	ug/L
Acetone	81552	2	ug/L	2		ug/L
Methylene chloride	34423	0.2	ug/L	0.2	LT	ug/L
trans-1,2-Dichloroethene	34546	0.2	ug/L	0.2	LT	ug/L
Methyl-tert-butyl-ether (MTBE)	78032	0.2	ug/L	0.2	LT	ug/L
1,1-Dichloroethane	34496	0.2	ug/L	0.2	LT	ug/L
cis-1,2-Dichloroethene	77093	0.2	ug/L	0.2	LT	ug/L
2-Butanone (MEK)	81595	2	ug/L	2	LT	ug/L
Chloroform	32106	0.2	ug/L	0.2	LT	ug/L
1,1,1-Trichloroethane	34506	0.2	ug/L	0.2	LT	ug/L
Carbon tetrachloride	32102	0.2	ug/L	0.2	LT	ug/L
Benzene	34030	0.2	ug/L	0.2	LT	ug/L
1,2-Dichloroethane	34531	0.2	ug/L	0.2	LT	ug/L
Trichloroethene	39180	0.2	ug/L	0.2	LT	ug/L
1,2-Dichloropropane	34541	0.2	ug/L	0.2	LT	ug/L
Bromodichloromethane	32101	0.2	ug/L	0.2	LT	ug/L
cis-1,3-Dichloropropene	34704	0.2	ug/L	0.2	LT	ug/L
4-Methyl-2-pentanone (MIBK)	78133	0.9	ug/L	0.9	LT	ug/L
Toluene	34010	0.2	ug/L	0.2	LT	ug/L
trans-1,3-Dichloropropene	34699	0.2	ug/L	0.2	LT	ug/L

1,1,2-Trichloroethane	34511	0.3	ug/L	0.3	LT	ug/L
Tetrachloroethene	34475	0.2	ug/L	0.2	LT	ug/L
1,3-Dichloropropane	77173	0.2	ug/L	0.2	LT	ug/L
2-Hexanone	77103	1	ug/L	1	LT	ug/L
Dibromochloromethane	32105	0.2	ug/L	0.2	LT	ug/L
Chlorobenzene	34301	0.2	ug/L	0.2	LT	ug/L
Ethylbenzene	78113	0.2	ug/L	0.2	LT	ug/L
m&p-Xylenes	85795	0.4	ug/L	0.4	LT	ug/L
o-Xylene	77135	0.2	ug/L	0.2	LT	ug/L
Styrene	77128	0.2	ug/L	0.2	LT	ug/L
Bromoform	32104	0.2	ug/L	0.2	LT	ug/L
1,1,2,2-Tetrachloroethane	34516	0.2	ug/L	0.2	LT	ug/L
Xylenes (total)	81551	0.3	ug/L	0.3	LT	ug/L
Chloromethane	34418	0.2	ug/L	0.2	LT	ug/L
Vinyl chloride	39175	0.2	ug/L	0.2	LT	ug/L
Bromomethane	34413	0.2	ug/L	0.2	LT	ug/L
Chloroethane	34311	0.2	ug/L	0.2	LT	ug/L
1,1-Dichloroethene	34501	0.2	ug/L	0.2	LT	ug/L
Carbon disulfide	77041	0.4	ug/L	0.4	LT	ug/L
Acetone	81552	2	ug/L	2	LT	ug/L
Methylene chloride	34423	0.2	ug/L	0.2	LT	ug/L
trans-1,2-Dichloroethene	34546	0.2	ug/L	0.2	LT	ug/L
Methyl-tert-butyl-ether (MTBE)	78032	0.2	ug/L	0.2	LT	ug/L
1,1-Dichloroethane	34496	0.2	ug/L	0.2	LT	ug/L
cis-1,2-Dichloroethene	77093	0.2	ug/L	0.2	LT	ug/L
2-Butanone (MEK)	81595	2	ug/L	2	LT	ug/L
Chloroform	32106	0.2	ug/L	1		ug/L
1,1,1-Trichloroethane	34506	0.2	ug/L	0.2	LT	ug/L
Carbon tetrachloride	32102	0.2	ug/L	0.2	LT	ug/L
Benzene	34030	0.2	ug/L	0.2	LT	ug/L
1,2-Dichloroethane	34531	0.2	ug/L	0.2	LT	ug/L
Trichloroethene	39180	0.2	ug/L	2		ug/L
1,2-Dichloropropane	34541	0.2	ug/L	0.2	LT	ug/L
Bromodichloromethane	32101	0.2	ug/L	0.2	LT	ug/L
cis-1,3-Dichloropropene	34704	0.2	ug/L	0.2	LT	ug/L

4-Methyl-2-pentanone (MIBK)	78133	0.9	ug/L	0.9	LT	ug/L
Toluene	34010	0.2	ug/L	0.2	LT	ug/L
trans-1,3-Dichloropropene	34699	0.2	ug/L	0.2	LT	ug/L
1,1,2-Trichloroethane	34511	0.3	ug/L	0.3	LT	ug/L
Tetrachloroethene	34475	0.2	ug/L	0.2	LT	ug/L
1,3-Dichloropropane	77173	0.2	ug/L	0.2	LT	ug/L
2-Hexanone	77103	1	ug/L	1	LT	ug/L
Dibromochloromethane	32105	0.2	ug/L	0.2	LT	ug/L
Chlorobenzene	34301	0.2	ug/L	0.2	LT	ug/L
Ethylbenzene	78113	0.2	ug/L	0.2	LT	ug/L
m&p-Xylenes	85795	0.4	ug/L	0.4	LT	ug/L
o-Xylene	77135	0.2	ug/L	0.2	LT	ug/L
Styrene	77128	0.2	ug/L	0.2	LT	ug/L
Bromoform	32104	0.2	ug/L	0.2	LT	ug/L
1,1,2,2-Tetrachloroethane	34516	0.2	ug/L	0.2	LT	ug/L
Xylenes (total)	81551	0.3	ug/L	0.3	LT	ug/L
Chloromethane	34418	0.2	ug/L	0.2	LT	ug/L
Vinyl chloride	39175	0.2	ug/L	0.2	LT	ug/L
Bromomethane	34413	0.2	ug/L	0.2	LT	ug/L
Chloroethane	34311	0.2	ug/L	0.2	LT	ug/L
1,1-Dichloroethene	34501	0.2	ug/L	0.2	LT	ug/L
Carbon disulfide	77041	0.4	ug/L	0.4	LT	ug/L
Acetone	81552	2	ug/L	2	LT	ug/L
Methylene chloride	34423	0.2	ug/L	0.2	LT	ug/L
trans-1,2-Dichloroethene	34546	0.2	ug/L	0.2	LT	ug/L
Methyl-tert-butyl-ether (MTBE)	78032	0.2	ug/L	0.2	LT	ug/L
1,1-Dichloroethane	34496	0.2	ug/L	0.2	LT	ug/L
cis-1,2-Dichloroethene	77093	0.2	ug/L	0.2	LT	ug/L
2-Butanone (MEK)	81595	2	ug/L	2	LT	ug/L
Chloroform	32106	0.2	ug/L	1		ug/L
1,1,1-Trichloroethane	34506	0.2	ug/L	0.2	LT	ug/L
Carbon tetrachloride	32102	0.2	ug/L	0.2	LT	ug/L
Benzene	34030	0.2	ug/L	0.2	LT	ug/L
1,2-Dichloroethane	34531	0.2	ug/L	0.2	LT	ug/L
Trichloroethene	39180	0.2	ug/L	1		ug/L

1,2-Dichloropropane	34541	0.2	ug/L	0.2	LT	ug/L
Bromodichloromethane	32101	0.2	ug/L	0.2	LT	ug/L
cis-1,3-Dichloropropene	34704	0.2	ug/L	0.2	LT	ug/L
4-Methyl-2-pentanone (MIBK)	78133	0.9	ug/L	0.9	LT	ug/L
Toluene	34010	0.2	ug/L	0.2	LT	ug/L
trans-1,3-Dichloropropene	34699	0.2	ug/L	0.2	LT	ug/L
1,1,2-Trichloroethane	34511	0.3	ug/L	0.3	LT	ug/L
Tetrachloroethene	34475	0.2	ug/L	0.6		ug/L
1,3-Dichloropropane	77173	0.2	ug/L	0.2	LT	ug/L
2-Hexanone	77103	1	ug/L	1	LT	ug/L
Dibromochloromethane	32105	0.2	ug/L	0.2	LT	ug/L
Chlorobenzene	34301	0.2	ug/L	0.2	LT	ug/L
Ethylbenzene	78113	0.2	ug/L	0.2	LT	ug/L
m&p-Xylenes	85795	0.4	ug/L	0.4	LT	ug/L
o-Xylene	77135	0.2	ug/L	0.2	LT	ug/L
Styrene	77128	0.2	ug/L	0.2	LT	ug/L
Bromoform	32104	0.2	ug/L	0.2	LT	ug/L
1,1,2,2-Tetrachloroethane	34516	0.2	ug/L	0.2	LT	ug/L
Xylenes (total)	81551	0.3	ug/L	0.3	LT	ug/L

PARAM_NAME	DV_FLAGS	REASON
METHYL CHLORIDE (CHLOROMETHANE) TOTWUG/L		
VINYL CHLORIDE-WHOLE WATER SAMPLE-UG/L		
METHYL BROMIDE (BROMOMETHANE) TOTWUG/L	J	Continuing calibration %D>20
CHLOROETHANE TOTWUG/L		
1,1-DICHLOROETHYLENE (1,1-DICHLOROETHENE) TOTWUG/L		
CARBON DISULFIDE WHOLE WATER,UG/L		
ACETONE WHL WATER SMPL UG/L	UJ	Initial & continuing calibration RF<0.050, blank contamination
METHYLENE CHLORIDE TOTWUG/L		
TRANS-1,2-DICHLOROETHENE, TOTAL, IN WATER UG/L		
PROPANE, 2-METHOXY-2-METHYL- , WATER, WHOLE, UG/L		
1,1-DICHLOROETHANE TOTWUG/L		
CIS-1,2-DICHLOROETHYLENE WHOLE WATER,UG/L		
METHYL ETHYL KETONE (2-BUTANONE) WHOLE WATER UG/L	R	Initial & continuing calibration RF<0.050
CHLOROFORM,WHOLE WATER,UG/L		
1,1,1-TRICHLOROETHANE TOTWUG/L		
CARBON TETRACHLORIDE,WHOLE WATER,UG/L		
BENZENE IN WTR SMPLE GC-MS, HEXADECONE EXTR.(UG/L)		
1,2-DICHLOROETHANE, WHOLE WATER, UG/L		
TRICHLOROETHYLENE (TCE) (TRICHLOROETHENE)WHOLE WTR		
1,2-DICHLOROPROPANE TOTWUG/L		
BROMODICHLOROMETHANE,WHOLE WATER,UG/L		
CIS-1,3-DICHLOROPROPENE TOTAL IN WATER UG/L		
TERBUTHYLAZINE TOTAL WATER UG/L		
TOLUENE IN WTR SMPLE GC-MS, HEXADECONE EXTR.(UG/L)		
TRANS-1,3-DICHLOROPROPENE TOTAL IN WATER UG/L		
1,1,2-TRICHLOROETHANE TOTWUG/L		
TETRACHLOROETHYLENE (TETRACHLOROETHENE) (PCE) TOT		
PROPANE,TRANS-1,3-DICHLORO-,WTR,WHL,RECOVERBL,UG/L		
2-HEXANONE WHOLE WATER,UG/L	J	Continuing calibration %D>20
DIBROMOCHLOROMETHANE,WHOLE WATER,UG/L		
CHLOROBENZENE TOTWUG/L		
ETHYLBENZENE TOTWUG/L		
XYLENE, META & PARA, WATER, WHOLE		
O-XYLENE WHOLE WATER,UG/L		

STYRENE WHOLE WATER,UG/L		
BROMOFORM,WHOLE WATER,UG/L		
1,1,2,2-TETRACHLOROETHANE TOTAL/WATER		
XYLENES IN WTR SMPLE GC-MS, HEXADECONE EXTR.(UG/L)		
METHYL CHLORIDE (CHLOROMETHANE) TOTWUG/L		
VINYL CHLORIDE-WHOLE WATER SAMPLE-UG/L		
METHYL BROMIDE (BROMOMETHANE) TOTWUG/L	J	Continuing calibration %D>20
CHLOROETHANE TOTWUG/L		
1,1-DICHLOROETHYLENE (1,1-DICHLOROETHENE) TOTWUG/L		
CARBON DISULFIDE WHOLE WATER,UG/L		
ACETONE WHL WATER SMPL UG/L	J	Initial & continuing calibration RF<0.050
METHYLENE CHLORIDE TOTWUG/L		
TRANS-1,2-DICHLOROETHENE, TOTAL, IN WATER UG/L		
PROPANE, 2-METHOXY-2-METHYL- , WATER, WHOLE, UG/L		
1,1-DICHLOROETHANE TOTWUG/L		
CIS-1,2-DICHLOROETHYLENE WHOLE WATER,UG/L		
METHYL ETHYL KETONE (2-BUTANONE) WHOLE WATER UG/L	R	Initial & continuing calibration RF<0.050
CHLOROFORM,WHOLE WATER,UG/L		
1,1,1-TRICHLOROETHANE TOTWUG/L		
CARBON TETRACHLORIDE,WHOLE WATER,UG/L		
BENZENE IN WTR SMPLE GC-MS, HEXADECONE EXTR.(UG/L)		
1,2-DICHLOROETHANE, WHOLE WATER, UG/L		
TRICHLOROETHYLENE (TCE) (TRICHLOROETHENE)WHOLE WTR		
1,2-DICHLOROPROPANE TOTWUG/L		
BROMODICHLOROMETHANE,WHOLE WATER,UG/L		
CIS-1,3-DICHLOROPROPENE TOTAL IN WATER UG/L		
TERBUTHYLAZINE TOTAL WATER UG/L		
TOLUENE IN WTR SMPLE GC-MS, HEXADECONE EXTR.(UG/L)		
TRANS-1,3-DICHLOROPROPENE TOTAL IN WATER UG/L		
1,1,2-TRICHLOROETHANE TOTWUG/L		
TETRACHLOROETHYLENE (TETRACHLOROETHENE) (PCE) TOT		
PROPANE,TRANS-1,3-DICHLORO-,WTR,WHL,RECOVERBL,UG/L		
2-HEXANONE WHOLE WATER,UG/L	J	Continuing calibration %D>20
DIBROMOCHLOROMETHANE,WHOLE WATER,UG/L		
CHLOROBENZENE TOTWUG/L		

ETHYLBENZENE TOTWUG/L		
XYLENE, META & PARA, WATER, WHOLE		
O-XYLENE WHOLE WATER,UG/L		
STYRENE WHOLE WATER,UG/L		
BROMOFORM,WHOLE WATER,UG/L		
1,1,2,2-TETRACHLOROETHANE TOTAL/WATER		
XYLENES IN WTR SMPLE GC-MS, HEXADECONE EXTR.(UG/L)		
METHYL CHLORIDE (CHLOROMETHANE) TOTWUG/L		
VINYL CHLORIDE-WHOLE WATER SAMPLE-UG/L		
METHYL BROMIDE (BROMOMETHANE) TOTWUG/L		
CHLOROETHANE TOTWUG/L		
1,1-DICHLOROETHYLENE (1,1-DICHLOROETHENE) TOTWUG/L		
CARBON DISULFIDE WHOLE WATER,UG/L		
ACETONE WHL WATER SMPL UG/L	R	Initial & continuing calibration RF<0.050
METHYLENE CHLORIDE TOTWUG/L		
TRANS-1,2-DICHLOROETHENE, TOTAL, IN WATER UG/L		
PROPANE, 2-METHOXY-2-METHYL- , WATER, WHOLE, UG/L		
1,1-DICHLOROETHANE TOTWUG/L		
CIS-1,2-DICHLOROETHYLENE WHOLE WATER,UG/L		
METHYL ETHYL KETONE (2-BUTANONE) WHOLE WATER UG/L	R	Initial & continuing calibration RF<0.050
CHLOROFORM,WHOLE WATER,UG/L		
1,1,1-TRICHLOROETHANE TOTWUG/L		
CARBON TETRACHLORIDE,WHOLE WATER,UG/L		
BENZENE IN WTR SMPLE GC-MS, HEXADECONE EXTR.(UG/L)		
1,2-DICHLOROETHANE, WHOLE WATER, UG/L		
TRICHLOROETHYLENE (TCE) (TRICHLOROETHENE)WHOLE WTR		
1,2-DICHLOROPROPANE TOTWUG/L		
BROMODICHLOROMETHANE,WHOLE WATER,UG/L		
CIS-1,3-DICHLOROPROPENE TOTAL IN WATER UG/L		
TERBUTHYLAZINE TOTAL WATER UG/L		
TOLUENE IN WTR SMPLE GC-MS, HEXADECONE EXTR.(UG/L)		
TRANS-1,3-DICHLOROPROPENE TOTAL IN WATER UG/L		
1,1,2-TRICHLOROETHANE TOTWUG/L		
TETRACHLOROETHYLENE (TETRACHLOROETHENE) (PCE) TOT		
PROPANE,TRANS-1,3-DICHLORO-,WTR,WHL,RECOVERBL,UG/L		

2-HEXANONE WHOLE WATER,UG/L	J	Continuing calibration %D>20
DIBROMOCHLOROMETHANE,WHOLE WATER,UG/L		
CHLOROBENZENE TOTWUG/L		
ETHYLBENZENE TOTWUG/L		
XYLENE, META & PARA, WATER, WHOLE		
O-XYLENE WHOLE WATER,UG/L		
STYRENE WHOLE WATER,UG/L		
BROMOFORM,WHOLE WATER,UG/L		
1,1,2,2-TETRACHLOROETHANE TOTAL/WATER		
XYLENES IN WTR SMPLE GC-MS, HEXADECONE EXTR.(UG/L)		
METHYL CHLORIDE (CHLOROMETHANE) TOTWUG/L		
VINYL CHLORIDE-WHOLE WATER SAMPLE-UG/L		
METHYL BROMIDE (BROMOMETHANE) TOTWUG/L	J	Continuing calibration %D>20
CHLOROETHANE TOTWUG/L		
1,1-DICHLOROETHYLENE (1,1-DICHLOROETHENE) TOTWUG/L		
CARBON DISULFIDE WHOLE WATER,UG/L		
ACETONE WHL WATER SMPL UG/L	J	Initial & continuing calibration RF<0.050
METHYLENE CHLORIDE TOTWUG/L		
TRANS-1,2-DICHLOROETHENE, TOTAL, IN WATER UG/L		
PROPANE, 2-METHOXY-2-METHYL- , WATER, WHOLE, UG/L		
1,1-DICHLOROETHANE TOTWUG/L		
CIS-1,2-DICHLOROETHYLENE WHOLE WATER,UG/L		
METHYL ETHYL KETONE (2-BUTANONE) WHOLE WATER UG/L	R	Initial & continuing calibration RF<0.050
CHLOROFORM,WHOLE WATER,UG/L		
1,1,1-TRICHLOROETHANE TOTWUG/L		
CARBON TETRACHLORIDE,WHOLE WATER,UG/L		
BENZENE IN WTR SMPLE GC-MS, HEXADECONE EXTR.(UG/L)		
1,2-DICHLOROETHANE, WHOLE WATER, UG/L		
TRICHLOROETHYLENE (TCE) (TRICHLOROETHENE)WHOLE WTR		
1,2-DICHLOROPROPANE TOTWUG/L		
BROMODICHLOROMETHANE,WHOLE WATER,UG/L		
CIS-1,3-DICHLOROPROPENE TOTAL IN WATER UG/L		
TERBUTHYLAZINE TOTAL WATER UG/L		
TOLUENE IN WTR SMPLE GC-MS, HEXADECONE EXTR.(UG/L)		
TRANS-1,3-DICHLOROPROPENE TOTAL IN WATER UG/L		

1,1,2-TRICHLOROETHANE TOTWUG/L		
TETRACHLOROETHYLENE (TETRACHLOROETHENE) (PCE) TOT		
PROPANE,TRANS-1,3-DICHLORO-,WTR,WHL,RECOVERBL,UG/L		
2-HEXANONE WHOLE WATER,UG/L	J	Continuing calibration %D>20
DIBROMOCHLOROMETHANE,WHOLE WATER,UG/L		
CHLOROBENZENE TOTWUG/L		
ETHYLBENZENE TOTWUG/L		
XYLENE, META & PARA, WATER, WHOLE		
O-XYLENE WHOLE WATER,UG/L		
STYRENE WHOLE WATER,UG/L		
BROMOFORM,WHOLE WATER,UG/L		
1,1,2,2-TETRACHLOROETHANE TOTAL/WATER		
XYLENES IN WTR SMPLE GC-MS, HEXADECONE EXTR.(UG/L)		
METHYL CHLORIDE (CHLOROMETHANE) TOTWUG/L		
VINYL CHLORIDE-WHOLE WATER SAMPLE-UG/L		
METHYL BROMIDE (BROMOMETHANE) TOTWUG/L	J	Continuing calibration %D>20
CHLOROETHANE TOTWUG/L		
1,1-DICHLOROETHYLENE (1,1-DICHLOROETHENE) TOTWUG/L		
CARBON DISULFIDE WHOLE WATER,UG/L		
ACETONE WHL WATER SMPL UG/L	J	Initial & continuing calibration RF<0.050
METHYLENE CHLORIDE TOTWUG/L		
TRANS-1,2-DICHLOROETHENE, TOTAL, IN WATER UG/L		
PROPANE, 2-METHOXY-2-METHYL- , WATER, WHOLE, UG/L		
1,1-DICHLOROETHANE TOTWUG/L		
CIS-1,2-DICHLOROETHYLENE WHOLE WATER,UG/L		
METHYL ETHYL KETONE (2-BUTANONE) WHOLE WATER UG/L	R	Initial & continuing calibration RF<0.050
CHLOROFORM,WHOLE WATER,UG/L		
1,1,1-TRICHLOROETHANE TOTWUG/L		
CARBON TETRACHLORIDE,WHOLE WATER,UG/L		
BENZENE IN WTR SMPLE GC-MS, HEXADECONE EXTR.(UG/L)		
1,2-DICHLOROETHANE, WHOLE WATER, UG/L		
TRICHLOROETHYLENE (TCE) (TRICHLOROETHENE)WHOLE WTR		
1,2-DICHLOROPROPANE TOTWUG/L		
BROMODICHLOROMETHANE,WHOLE WATER,UG/L		
CIS-1,3-DICHLOROPROPENE TOTAL IN WATER UG/L		

TERBUTHYLAZINE TOTAL WATER UG/L		
TOLUENE IN WTR SMPLE GC-MS, HEXADECONE EXTR.(UG/L)		
TRANS-1,3-DICHLOROPROPENE TOTAL IN WATER UG/L		
1,1,2-TRICHLOROETHANE TOTWUG/L		
TETRACHLOROETHYLENE (TETRACHLOROETHENE) (PCE) TOT		
PROPANE,TRANS-1,3-DICHLORO-,WTR,WHL,RECOVERBL,UG/L		
2-HEXANONE WHOLE WATER,UG/L	J	Continuing calibration %D>20
DIBROMOCHLOROMETHANE,WHOLE WATER,UG/L		
CHLOROBENZENE TOTWUG/L		
ETHYLBENZENE TOTWUG/L		
XYLENE, META & PARA, WATER, WHOLE		
O-XYLENE WHOLE WATER,UG/L		
STYRENE WHOLE WATER,UG/L		
BROMOFORM,WHOLE WATER,UG/L		
1,1,2,2-TETRACHLOROETHANE TOTAL/WATER		
XYLENES IN WTR SMPLE GC-MS, HEXADECONE EXTR.(UG/L)		
METHYL CHLORIDE (CHLOROMETHANE) TOTWUG/L		
VINYL CHLORIDE-WHOLE WATER SAMPLE-UG/L		
METHYL BROMIDE (BROMOMETHANE) TOTWUG/L	J	Continuing calibration %D>20
CHLOROETHANE TOTWUG/L		
1,1-DICHLOROETHYLENE (1,1-DICHLOROETHENE) TOTWUG/L		
CARBON DISULFIDE WHOLE WATER,UG/L		
ACETONE WHL WATER SMPL UG/L	J	Initial & continuing calibration RF<0.050
METHYLENE CHLORIDE TOTWUG/L		
TRANS-1,2-DICHLOROETHENE, TOTAL, IN WATER UG/L		
PROPANE, 2-METHOXY-2-METHYL- , WATER, WHOLE, UG/L		
1,1-DICHLOROETHANE TOTWUG/L		
CIS-1,2-DICHLOROETHYLENE WHOLE WATER,UG/L		
METHYL ETHYL KETONE (2-BUTANONE) WHOLE WATER UG/L	R	Initial & continuing calibration RF<0.050
CHLOROFORM,WHOLE WATER,UG/L		
1,1,1-TRICHLOROETHANE TOTWUG/L		
CARBON TETRACHLORIDE,WHOLE WATER,UG/L		
BENZENE IN WTR SMPLE GC-MS, HEXADECONE EXTR.(UG/L)		
1,2-DICHLOROETHANE, WHOLE WATER, UG/L		
TRICHLOROETHYLENE (TCE) (TRICHLOROETHENE)WHOLE WTR		

1,2-DICHLOROPROPANE TOTWUG/L		
BROMODICHLOROMETHANE,WHOLE WATER,UG/L		
CIS-1,3-DICHLOROPROPENE TOTAL IN WATER UG/L		
TERBUTHYLAZINE TOTAL WATER UG/L		
TOLUENE IN WTR SMPLE GC-MS, HEXADECONE EXTR.(UG/L)		
TRANS-1,3-DICHLOROPROPENE TOTAL IN WATER UG/L		
1,1,2-TRICHLOROETHANE TOTWUG/L		
TETRACHLOROETHYLENE (TETRACHLOROETHENE) (PCE) TOT		
PROPANE,TRANS-1,3-DICHLORO-,WTR,WHL,RECOVERBL,UG/L		
2-HEXANONE WHOLE WATER,UG/L	J	Continuing calibration %D>20
DIBROMOCHLOROMETHANE,WHOLE WATER,UG/L		
CHLOROBENZENE TOTWUG/L		
ETHYLBENZENE TOTWUG/L		
XYLENE, META & PARA, WATER, WHOLE		
O-XYLENE WHOLE WATER,UG/L		
STYRENE WHOLE WATER,UG/L		
BROMOFORM,WHOLE WATER,UG/L		
1,1,2,2-TETRACHLOROETHANE TOTAL/WATER		
XYLENES IN WTR SMPLE GC-MS, HEXADECONE EXTR.(UG/L)		

DEQ_WELL	LAB_NAME	AGENCY	SAMPLE_ID	SAMPLE_TYPE	LAB_ID	SAMPLE_DATE	SAMPLE_TIME	EXT_DATE	ANA_DATE	METHOD
	STL	WESTN	IDWA-VWR-061901	G	204013-001	06/19/2001	1010		06/20/2001	
	STL	WESTN	IDWB-VWR-061901	G	204013-002	06/19/2001	1445		06/20/2001	
	STL	WESTN	IDWA-VWR-061901	G	204013-001	06/19/2001	1010	06/21/2001	06/21/2001	EPA 245.1
	STL	WESTN	IDWA-VWR-061901	G	204013-001	06/19/2001	1010	06/25/2001	07/05/2001	EPA 200.7
	STL	WESTN	IDWA-VWR-061901	G	204013-001	06/19/2001	1010	06/25/2001	06/29/2001	EPA 200.7
	STL	WESTN	IDWA-VWR-061901	G	204013-001	06/19/2001	1010	06/25/2001	06/29/2001	EPA 200.7
	STL	WESTN	IDWA-VWR-061901	G	204013-001	06/19/2001	1010	06/25/2001	06/29/2001	EPA 200.7
	STL	WESTN	IDWA-VWR-061901	G	204013-001	06/19/2001	1010	06/25/2001	06/29/2001	EPA 200.7
	STL	WESTN	IDWA-VWR-061901	G	204013-001	06/19/2001	1010	06/25/2001	06/29/2001	EPA 200.7
	STL	WESTN	IDWA-VWR-061901	G	204013-001	06/19/2001	1010	06/25/2001	06/29/2001	EPA 200.7
	STL	WESTN	IDWA-VWR-061901	G	204013-001	06/19/2001	1010	06/25/2001	06/29/2001	EPA 200.7
	STL	WESTN	IDWA-VWR-061901	G	204013-001	06/19/2001	1010	06/25/2001	07/05/2001	EPA 200.7
	STL	WESTN	IDWA-VWR-061901	G	204013-001	06/19/2001	1010	06/25/2001	06/29/2001	EPA 200.7
	STL	WESTN	IDWA-VWR-061901	G	204013-001	06/19/2001	1010	06/25/2001	07/05/2001	EPA 200.7
	STL	WESTN	IDWA-VWR-061901	G	204013-001	06/19/2001	1010	07/06/2001	07/07/2001	EPA 200.7
	STL	WESTN	IDWB-VWR-061901	G	204013-002	06/19/2001	1445	06/21/2001	06/21/2001	EPA 245.1
	STL	WESTN	IDWB-VWR-061901	G	204013-002	06/19/2001	1445	06/25/2001	07/05/2001	EPA 200.7
	STL	WESTN	IDWB-VWR-061901	G	204013-002	06/19/2001	1445	06/25/2001	06/29/2001	EPA 200.7
	STL	WESTN	IDWB-VWR-061901	G	204013-002	06/19/2001	1445	06/25/2001	06/29/2001	EPA 200.7
	STL	WESTN	IDWB-VWR-061901	G	204013-002	06/19/2001	1445	06/25/2001	06/29/2001	EPA 200.7
	STL	WESTN	IDWB-VWR-061901	G	204013-002	06/19/2001	1445	06/25/2001	06/29/2001	EPA 200.7
	STL	WESTN	IDWB-VWR-061901	G	204013-002	06/19/2001	1445	06/25/2001	06/29/2001	EPA 200.7
	STL	WESTN	IDWB-VWR-061901	G	204013-002	06/19/2001	1445	06/25/2001	06/29/2001	EPA 200.7
	STL	WESTN	IDWB-VWR-061901	G	204013-002	06/19/2001	1445	06/25/2001	07/05/2001	EPA 200.7
	STL	WESTN	IDWB-VWR-061901	G	204013-002	06/19/2001	1445	06/25/2001	06/29/2001	EPA 200.7
	STL	WESTN	IDWB-VWR-061901	G	204013-002	06/19/2001	1445	06/25/2001	07/05/2001	EPA 200.7
	STL	WESTN	IDWB-VWR-061901	G	204013-002	06/19/2001	1445	07/06/2001	07/07/2001	EPA 200.7
	STL	WESTN	IDWA-VWR-061901	G	204013-001	06/19/2001	1010	06/30/2001	06/30/2001	EPA 8260
	STL	WESTN	IDWA-VWR-061901	G	204013-001	06/19/2001	1010	06/30/2001	06/30/2001	EPA 8260
	STL	WESTN	IDWA-VWR-061901	G	204013-001	06/19/2001	1010	06/30/2001	06/30/2001	EPA 8260
	STL	WESTN	IDWA-VWR-061901	G	204013-001	06/19/2001	1010	06/30/2001	06/30/2001	EPA 8260
	STL	WESTN	IDWA-VWR-061901	G	204013-001	06/19/2001	1010	06/30/2001	06/30/2001	EPA 8260
	STL	WESTN	IDWA-VWR-061901	G	204013-001	06/19/2001	1010	06/30/2001	06/30/2001	EPA 8260

DEQ_WELL	LAB_NAME	AGENCY	SAMPLE_ID	SAMPLE_TYPE	LAB_ID	SAMPLE_DATE	SAMPLE_TIME	EXT_DATE	ANA_DATE	METHOD
	STL	WESTN	IDWA-VWR-061901	G	204013-001	06/19/2001	1010	06/30/2001	06/30/2001	EPA 8260
	STL	WESTN	IDWA-VWR-061901	G	204013-001	06/19/2001	1010	06/30/2001	06/30/2001	EPA 8260
	STL	WESTN	IDWA-VWR-061901	G	204013-001	06/19/2001	1010	06/30/2001	06/30/2001	EPA 8260
	STL	WESTN	IDWA-VWR-061901	G	204013-001	06/19/2001	1010	06/30/2001	06/30/2001	EPA 8260
	STL	WESTN	IDWA-VWR-061901	G	204013-001	06/19/2001	1010	06/30/2001	06/30/2001	EPA 8260
	STL	WESTN	IDWA-VWR-061901	G	204013-001	06/19/2001	1010	06/30/2001	06/30/2001	EPA 8260
	STL	WESTN	IDWA-VWR-061901	G	204013-001	06/19/2001	1010	06/30/2001	06/30/2001	EPA 8260
	STL	WESTN	IDWA-VWR-061901	G	204013-001	06/19/2001	1010	06/30/2001	06/30/2001	EPA 8260
	STL	WESTN	IDWA-VWR-061901	G	204013-001	06/19/2001	1010	06/30/2001	06/30/2001	EPA 8260
	STL	WESTN	IDWA-VWR-061901	G	204013-001	06/19/2001	1010	06/30/2001	06/30/2001	EPA 8260
	STL	WESTN	IDWA-VWR-061901	G	204013-001	06/19/2001	1010	06/30/2001	06/30/2001	EPA 8260
	STL	WESTN	IDWA-VWR-061901	G	204013-001	06/19/2001	1010	06/30/2001	06/30/2001	EPA 8260
	STL	WESTN	IDWA-VWR-061901	G	204013-001	06/19/2001	1010	06/30/2001	06/30/2001	EPA 8260
	STL	WESTN	IDWA-VWR-061901	G	204013-001	06/19/2001	1010	06/30/2001	06/30/2001	EPA 8260
	STL	WESTN	IDWA-VWR-061901	G	204013-001	06/19/2001	1010	06/30/2001	06/30/2001	EPA 8260
	STL	WESTN	IDWA-VWR-061901	G	204013-001	06/19/2001	1010	06/30/2001	06/30/2001	EPA 8260
	STL	WESTN	IDWA-VWR-061901	G	204013-001	06/19/2001	1010	06/30/2001	06/30/2001	EPA 8260
	STL	WESTN	IDWA-VWR-061901	G	204013-001	06/19/2001	1010	06/30/2001	06/30/2001	EPA 8260
	STL	WESTN	IDWA-VWR-061901	G	204013-001	06/19/2001	1010	06/30/2001	06/30/2001	EPA 8260
	STL	WESTN	IDWA-VWR-061901	G	204013-001	06/19/2001	1010	06/30/2001	06/30/2001	EPA 8260
	STL	WESTN	IDWA-VWR-061901	G	204013-001	06/19/2001	1010	06/30/2001	06/30/2001	EPA 8260
	STL	WESTN	IDWA-VWR-061901	G	204013-001	06/19/2001	1010	06/30/2001	06/30/2001	EPA 8260
	STL	WESTN	IDWA-VWR-061901	G	204013-001	06/19/2001	1010	06/30/2001	06/30/2001	EPA 8260
	STL	WESTN	IDWA-VWR-061901	G	204013-001	06/19/2001	1010	06/30/2001	06/30/2001	EPA 8260
	STL	WESTN	IDWA-VWR-061901	G	204013-001	06/19/2001	1010	06/30/2001	06/30/2001	EPA 8260
	STL	WESTN	IDWA-VWR-061901	G	204013-001	06/19/2001	1010	06/30/2001	06/30/2001	EPA 8260
	STL	WESTN	IDWA-VWR-061901	G	204013-001	06/19/2001	1010	06/30/2001	06/30/2001	EPA 8260
	STL	WESTN	IDWA-VWR-061901	G	204013-001	06/19/2001	1010	06/30/2001	06/30/2001	EPA 8260
	STL	WESTN	IDWB-VWR-061901	G	204013-002	06/19/2001	1445	06/30/2001	06/30/2001	EPA 8260
	STL	WESTN	IDWB-VWR-061901	G	204013-002	06/19/2001	1445	06/30/2001	06/30/2001	EPA 8260

DEQ_WELL	LAB_NAME	AGENCY	SAMPLE_ID	SAMPLE_TYPE	LAB_ID	SAMPLE_DATE	SAMPLE_TIME	EXT_DATE	ANA_DATE	METHOD
	STL	WESTN	IDWB-VWR-061901	G	204013-002	06/19/2001	1445	06/30/2001	06/30/2001	EPA 8260
	STL	WESTN	IDWB-VWR-061901	G	204013-002	06/19/2001	1445	06/30/2001	06/30/2001	EPA 8260
	STL	WESTN	IDWB-VWR-061901	G	204013-002	06/19/2001	1445	06/30/2001	06/30/2001	EPA 8260
	STL	WESTN	IDWB-VWR-061901	G	204013-002	06/19/2001	1445	06/30/2001	06/30/2001	EPA 8260
	STL	WESTN	IDWB-VWR-061901	G	204013-002	06/19/2001	1445	06/30/2001	06/30/2001	EPA 8260
	STL	WESTN	IDWB-VWR-061901	G	204013-002	06/19/2001	1445	06/30/2001	06/30/2001	EPA 8260
	STL	WESTN	IDWB-VWR-061901	G	204013-002	06/19/2001	1445	06/30/2001	06/30/2001	EPA 8260
	STL	WESTN	IDWB-VWR-061901	G	204013-002	06/19/2001	1445	06/30/2001	06/30/2001	EPA 8260
	STL	WESTN	IDWB-VWR-061901	G	204013-002	06/19/2001	1445	06/30/2001	06/30/2001	EPA 8260
	STL	WESTN	IDWB-VWR-061901	G	204013-002	06/19/2001	1445	06/30/2001	06/30/2001	EPA 8260
	STL	WESTN	IDWB-VWR-061901	G	204013-002	06/19/2001	1445	06/30/2001	06/30/2001	EPA 8260
	STL	WESTN	IDWB-VWR-061901	G	204013-002	06/19/2001	1445	06/30/2001	06/30/2001	EPA 8260
	STL	WESTN	IDWB-VWR-061901	G	204013-002	06/19/2001	1445	06/30/2001	06/30/2001	EPA 8260
	STL	WESTN	IDWB-VWR-061901	G	204013-002	06/19/2001	1445	06/30/2001	06/30/2001	EPA 8260
	STL	WESTN	IDWB-VWR-061901	G	204013-002	06/19/2001	1445	06/30/2001	06/30/2001	EPA 8260
	STL	WESTN	IDWB-VWR-061901	G	204013-002	06/19/2001	1445	06/30/2001	06/30/2001	EPA 8260
	STL	WESTN	IDWB-VWR-061901	G	204013-002	06/19/2001	1445	06/30/2001	06/30/2001	EPA 8260
	STL	WESTN	IDWB-VWR-061901	G	204013-002	06/19/2001	1445	06/30/2001	06/30/2001	EPA 8260
	STL	WESTN	IDWB-VWR-061901	G	204013-002	06/19/2001	1445	06/30/2001	06/30/2001	EPA 8260
	STL	WESTN	IDWB-VWR-061901	G	204013-002	06/19/2001	1445	06/30/2001	06/30/2001	EPA 8260
	STL	WESTN	IDWB-VWR-061901	G	204013-002	06/19/2001	1445	06/30/2001	06/30/2001	EPA 8260
	STL	WESTN	IDWB-VWR-061901	G	204013-002	06/19/2001	1445	06/30/2001	06/30/2001	EPA 8260
	STL	WESTN	IDWB-VWR-061901	G	204013-002	06/19/2001	1445	06/30/2001	06/30/2001	EPA 8260
	STL	WESTN	IDWB-VWR-061901	G	204013-002	06/19/2001	1445	06/30/2001	06/30/2001	EPA 8260
	STL	WESTN	IDWB-VWR-061901	G	204013-002	06/19/2001	1445	06/30/2001	06/30/2001	EPA 8260
	STL	WESTN	IDWB-VWR-061901	G	204013-002	06/19/2001	1445	06/30/2001	06/30/2001	EPA 8260
	STL	WESTN	IDWB-VWR-061901	G	204013-002	06/19/2001	1445	06/30/2001	06/30/2001	EPA 8260
	STL	WESTN	IDWB-VWR-061901	G	204013-002	06/19/2001	1445	06/30/2001	06/30/2001	EPA 8260
	STL	WESTN	IDWB-VWR-061901	G	204013-002	06/19/2001	1445	06/30/2001	06/30/2001	EPA 8260
	STL	WESTN	IDWB-VWR-061901	G	204013-002	06/19/2001	1445	06/30/2001	06/30/2001	EPA 8260
	STL	WESTN	IDWB-VWR-061901	G	204013-002	06/19/2001	1445	06/30/2001	06/30/2001	EPA 8260
	STL	WESTN	IDWB-VWR-061901	G	204013-002	06/19/2001	1445	06/30/2001	06/30/2001	EPA 8260

DEQ_WELL	LAB_NAME	AGENCY	SAMPLE_ID	SAMPLE_TYPE	LAB_ID	SAMPLE_DATE	SAMPLE_TIME	EXT_DATE	ANA_DATE	METHOD
	STL	WESTN	IDWB-VWR-061901	G	204013-002	06/19/2001	1445	06/30/2001	06/30/2001	EPA 8260
	STL	WESTN	IDWB-VWR-061901	G	204013-002	06/19/2001	1445	06/30/2001	06/30/2001	EPA 8260

ANALYTE	STORET	DET_LIMIT	DET_L_UNITS	RESULTS	LAB_NOTAT	UNITS
pH		0.20	pH Units	7.99		pH Units
pH		0.20	pH Units	7.89		pH Units
Mercury	71900	0.071	ug/L	0.071	LT	ug/L
Antimony	01097	5.4	ug/L	5.4	LT	ug/L
Arsenic	01002	2.9	ug/L	2.9	LT	ug/L
Beryllium	01012	0.27	ug/L	0.27	LT	ug/L
Cadmium	01027	0.27	ug/L	0.27	LT	ug/L
Chromium	01034	1.5	ug/L	16.4		ug/L
Copper	01042	0.61	ug/L	2.8	L	ug/L
Lead	01051	2.3	ug/L	2.3	LT	ug/L
Nickel	01067	1.0	ug/L	5.2		ug/L
Selenium	01147	2.1	ug/L	4.4		ug/L
Silver	01077	1.5	ug/L	1.5	LT	ug/L
Thallium	01059	4.3	ug/L	4.3	LT	ug/L
Zinc	01092	2.1	ug/L	14.9		ug/L
Mercury	71900	0.071	ug/L	0.071	LT	ug/L
Antimony	01097	5.4	ug/L	10.3		ug/L
Arsenic	01002	2.9	ug/L	4.0	L	ug/L
Beryllium	01012	0.27	ug/L	0.27	LT	ug/L
Cadmium	01027	0.27	ug/L	0.27	LT	ug/L
Chromium	01034	1.5	ug/L	17.7		ug/L
Copper	01042	0.61	ug/L	1.9	L	ug/L
Lead	01051	2.3	ug/L	2.3	LT	ug/L
Nickel	01067	1.0	ug/L	4.6	L	ug/L
Selenium	01147	2.1	ug/L	3.9		ug/L
Silver	01077	1.5	ug/L	1.5	LT	ug/L
Thallium	01059	4.3	ug/L	4.3	LT	ug/L
Zinc	01092	2.1	ug/L	10.9		ug/L
Chloromethane	34418	0.2	ug/L	0.2	LT	ug/L
Vinyl chloride	39175	0.2	ug/L	0.2	LT	ug/L
Bromomethane	34413	0.2	ug/L	0.2	LT	ug/L
Chloroethane	34311	0.2	ug/L	0.2	LT	ug/L
1,1-Dichloroethene	34501	0.2	ug/L	0.2	LT	ug/L
Carbon disulfide	77041	0.4	ug/L	0.4	LT	ug/L

ANALYTE	STORET	DET_LIMIT	DET_L_UNITS	RESULTS	LAB_NOTAT	UNITS
Acetone	81552	2	ug/L	5		ug/L
Methylene chloride	34423	0.2	ug/L	0.2	LT	ug/L
trans-1,2-Dichloroethene	34546	0.2	ug/L	0.2	LT	ug/L
Methyl-tert-butyl-ether (MTBE)	78032	0.2	ug/L	0.2	LT	ug/L
1,1-Dichloroethane	34496	0.2	ug/L	0.2	LT	ug/L
cis-1,2-Dichloroethene	77093	0.2	ug/L	0.2	LT	ug/L
2-Butanone (MEK)	81595	2	ug/L	2	LT	ug/L
Chloroform	32106	0.2	ug/L	0.7		ug/L
1,1,1-Trichloroethane	34506	0.2	ug/L	0.2	LT	ug/L
Carbon tetrachloride	32102	0.2	ug/L	0.2	LT	ug/L
Benzene	34030	0.2	ug/L	0.6		ug/L
1,2-Dichloroethane	34531	0.2	ug/L	0.2	LT	ug/L
Trichloroethene	39180	0.2	ug/L	0.2	LT	ug/L
1,2-Dichloropropane	34541	0.2	ug/L	0.2	LT	ug/L
Bromodichloromethane	32101	0.2	ug/L	2		ug/L
cis-1,3-Dichloropropene	34704	0.2	ug/L	0.2	LT	ug/L
4-Methyl-2-pentanone (MIBK)	78133	0.9	ug/L	0.9	LT	ug/L
Toluene	34010	0.2	ug/L	0.2	LT	ug/L
trans-1,3-Dichloropropene	34699	0.2	ug/L	0.2	LT	ug/L
1,1,2-Trichloroethane	34511	0.3	ug/L	0.3	LT	ug/L
Tetrachloroethene	34475	0.2	ug/L	0.2	LT	ug/L
1,3-Dichloropropane	77173	0.2	ug/L	0.2	LT	ug/L
2-Hexanone	77103	1	ug/L	1	LT	ug/L
Dibromochloromethane	32105	0.2	ug/L	0.2	LT	ug/L
Chlorobenzene	34301	0.2	ug/L	0.2	LT	ug/L
Ethylbenzene	78113	0.2	ug/L	0.2	LT	ug/L
m&p-Xylenes	85795	0.4	ug/L	0.4	LT	ug/L
o-Xylene	77135	0.2	ug/L	0.2	LT	ug/L
Styrene	77128	0.2	ug/L	0.2	LT	ug/L
Bromoform	32104	0.2	ug/L	0.2	LT	ug/L
1,1,2,2-Tetrachloroethane	34516	0.2	ug/L	0.2	LT	ug/L
Xylenes (total)	81551	0.3	ug/L	0.3	LT	ug/L
Chloromethane	34418	0.2	ug/L	0.2	LT	ug/L
Vinyl chloride	39175	0.2	ug/L	0.2	LT	ug/L

ANALYTE	STORET	DET_LIMIT	DET_L_UNITS	RESULTS	LAB_NOTAT	UNITS
Bromomethane	34413	0.2	ug/L	0.2	LT	ug/L
Chloroethane	34311	0.2	ug/L	0.2	LT	ug/L
1,1-Dichloroethene	34501	0.2	ug/L	0.2	LT	ug/L
Carbon disulfide	77041	0.4	ug/L	0.4	LT	ug/L
Acetone	81552	2	ug/L	3		ug/L
Methylene chloride	34423	0.2	ug/L	0.2	LT	ug/L
trans-1,2-Dichloroethene	34546	0.2	ug/L	0.2	LT	ug/L
Methyl-tert-butyl-ether (MTBE)	78032	0.2	ug/L	0.2	LT	ug/L
1,1-Dichloroethane	34496	0.2	ug/L	0.2	LT	ug/L
cis-1,2-Dichloroethene	77093	0.2	ug/L	0.2	LT	ug/L
2-Butanone (MEK)	81595	2	ug/L	2	LT	ug/L
Chloroform	32106	0.2	ug/L	0.6		ug/L
1,1,1-Trichloroethane	34506	0.2	ug/L	0.2	LT	ug/L
Carbon tetrachloride	32102	0.2	ug/L	0.2	LT	ug/L
Benzene	34030	0.2	ug/L	0.5		ug/L
1,2-Dichloroethane	34531	0.2	ug/L	0.2	LT	ug/L
Trichloroethene	39180	0.2	ug/L	0.9		ug/L
1,2-Dichloropropane	34541	0.2	ug/L	0.2	LT	ug/L
Bromodichloromethane	32101	0.2	ug/L	0.2	LT	ug/L
cis-1,3-Dichloropropene	34704	0.2	ug/L	0.2	LT	ug/L
4-Methyl-2-pentanone (MIBK)	78133	0.9	ug/L	0.9	LT	ug/L
Toluene	34010	0.2	ug/L	0.2	LT	ug/L
trans-1,3-Dichloropropene	34699	0.2	ug/L	0.2	LT	ug/L
1,1,2-Trichloroethane	34511	0.3	ug/L	0.3	LT	ug/L
Tetrachloroethene	34475	0.2	ug/L	0.2	LT	ug/L
1,3-Dichloropropane	77173	0.2	ug/L	0.2	LT	ug/L
2-Hexanone	77103	1	ug/L	1	LT	ug/L
Dibromochloromethane	32105	0.2	ug/L	0.2	LT	ug/L
Chlorobenzene	34301	0.2	ug/L	0.2	LT	ug/L
Ethylbenzene	78113	0.2	ug/L	0.2	LT	ug/L
m&p-Xylenes	85795	0.4	ug/L	0.4	LT	ug/L
o-Xylene	77135	0.2	ug/L	0.2	LT	ug/L
Styrene	77128	0.2	ug/L	0.2	LT	ug/L
Bromoform	32104	0.2	ug/L	0.2	LT	ug/L

ANALYTE	STORET	DET_LIMIT	DET_L_UNITS	RESULTS	LAB_NOTAT	UNITS
1,1,2,2-Tetrachloroethane	34516	0.2	ug/L	0.2	LT	ug/L
Xylenes (total)	81551	0.3	ug/L	0.3	LT	ug/L

PARAM_NAME
MERCURY, TOTAL (UG/L AS HG)
ANTIMONY, TOTAL (UG/L AS SB)
ARSENIC, TOTAL RECOVERABLE IN WATER AS AS
BERYLLIUM, TOTAL (UG/L AS BE)
CADMIUM, TOTAL (UG/L AS CD)
CHROMIUM, TOTAL (UG/L AS CR)
COPPER, TOTAL (UG/L AS CU)
LEAD, TOTAL (UG/L AS PB)
NICKEL, TOTAL (UG/L AS NI)
SELENIUM, TOTAL (UG/L AS SE)
SILVER,POTENTIALLY DISSOLVED WATER MG/L
THALLIUM, TOTAL (UG/L AS TL)
ZINC, TOTAL (UG/L AS ZN)
MERCURY, TOTAL (UG/L AS HG)
ANTIMONY, TOTAL (UG/L AS SB)
ARSENIC, TOTAL RECOVERABLE IN WATER AS AS
BERYLLIUM, TOTAL (UG/L AS BE)
CADMIUM, TOTAL (UG/L AS CD)
CHROMIUM, TOTAL (UG/L AS CR)
COPPER, TOTAL (UG/L AS CU)
LEAD, TOTAL (UG/L AS PB)
NICKEL, TOTAL (UG/L AS NI)
SELENIUM, TOTAL (UG/L AS SE)
SILVER,POTENTIALLY DISSOLVED WATER MG/L
THALLIUM, TOTAL (UG/L AS TL)
ZINC, TOTAL (UG/L AS ZN)
METHYL CHLORIDE (CHLOROMETHANE) TOTWUG/L
VINYL CHLORIDE-WHOLE WATER SAMPLE-UG/L
METHYL BROMIDE (BROMOMETHANE) TOTWUG/L
CHLOROETHANE TOTWUG/L
1,1-DICHLOROETHYLENE (1,1-DICHLOROETHENE) TOTWUG/L
CARBON DISULFIDE WHOLE WATER,UG/L

PARAM_NAME
ACETONE WHL WATER SMPL UG/L
METHYLENE CHLORIDE TOTWUG/L
TRANS-1,2-DICHLOROETHENE, TOTAL, IN WATER UG/L
PROPANE, 2-METHOXY-2-METHYL- , WATER, WHOLE, UG/L
1,1-DICHLOROETHANE TOTWUG/L
CIS-1,2-DICHLOROETHYLENE WHOLE WATER,UG/L
METHYL ETHYL KETONE (2-BUTANONE) WHOLE WATER UG/L
CHLOROFORM,WHOLE WATER,UG/L
1,1,1-TRICHLOROETHANE TOTWUG/L
CARBON TETRACHLORIDE,WHOLE WATER,UG/L
BENZENE IN WTR SMPLE GC-MS, HEXADECONE EXTR.(UG/L)
1,2-DICHLOROETHANE, WHOLE WATER, UG/L
TRICHLOROETHYLENE (TCE) (TRICHLOROETHENE)WHOLE WTR
1,2-DICHLOROPROPANE TOTWUG/L
BROMODICHLOROMETHANE,WHOLE WATER,UG/L
CIS-1,3-DICHLOROPROPENE TOTAL IN WATER UG/L
TERBUTHYLAZINE TOTAL WATER UG/L
TOLUENE IN WTR SMPLE GC-MS, HEXADECONE EXTR.(UG/L)
TRANS-1,3-DICHLOROPROPENE TOTAL IN WATER UG/L
1,1,2-TRICHLOROETHANE TOTWUG/L
TETRACHLOROETHYLENE (TETRACHLOROETHENE) (PCE) TOT
PROPANE,TRANS-1,3-DICHLORO-,WTR,WHL,RECOVERBL,UG/L
2-HEXANONE WHOLE WATER,UG/L
DIBROMOCHLOROMETHANE,WHOLE WATER,UG/L
CHLOROBENZENE TOTWUG/L
ETHYLBENZENE TOTWUG/L
XYLENE, META & PARA, WATER, WHOLE
O-XYLENE WHOLE WATER,UG/L
STYRENE WHOLE WATER,UG/L
BROMOFORM,WHOLE WATER,UG/L
1,1,2,2-TETRACHLOROETHANE TOTAL/WATER
XYLENES IN WTR SMPLE GC-MS, HEXADECONE EXTR.(UG/L)
METHYL CHLORIDE (CHLOROMETHANE) TOTWUG/L
VINYL CHLORIDE-WHOLE WATER SAMPLE-UG/L

PARAM_NAME
METHYL BROMIDE (BROMOMETHANE) TOTWUG/L
CHLOROETHANE TOTWUG/L
1,1-DICHLOROETHYLENE (1,1-DICHLOROETHENE) TOTWUG/L
CARBON DISULFIDE WHOLE WATER,UG/L
ACETONE WHL WATER SMPL UG/L
METHYLENE CHLORIDE TOTWUG/L
TRANS-1,2-DICHLOROETHENE, TOTAL, IN WATER UG/L
PROPANE, 2-METHOXY-2-METHYL- , WATER, WHOLE, UG/L
1,1-DICHLOROETHANE TOTWUG/L
CIS-1,2-DICHLOROETHYLENE WHOLE WATER,UG/L
METHYL ETHYL KETONE (2-BUTANONE) WHOLE WATER UG/L
CHLOROFORM,WHOLE WATER,UG/L
1,1,1-TRICHLOROETHANE TOTWUG/L
CARBON TETRACHLORIDE,WHOLE WATER,UG/L
BENZENE IN WTR SMPLE GC-MS, HEXADECONE EXTR.(UG/L)
1,2-DICHLOROETHANE, WHOLE WATER, UG/L
TRICHLOROETHYLENE (TCE) (TRICHLOROETHENE)WHOLE WTR
1,2-DICHLOROPROPANE TOTWUG/L
BROMODICHLOROMETHANE,WHOLE WATER,UG/L
CIS-1,3-DICHLOROPROPENE TOTAL IN WATER UG/L
TERBUTHYLAZINE TOTAL WATER UG/L
TOLUENE IN WTR SMPLE GC-MS, HEXADECONE EXTR.(UG/L)
TRANS-1,3-DICHLOROPROPENE TOTAL IN WATER UG/L
1,1,2-TRICHLOROETHANE TOTWUG/L
TETRACHLOROETHYLENE (TETRACHLOROETHENE) (PCE) TOT
PROPANE,TRANS-1,3-DICHLORO-,WTR,WHL,RECOVERBL,UG/L
2-HEXANONE WHOLE WATER,UG/L
DIBROMOCHLOROMETHANE,WHOLE WATER,UG/L
CHLOROBENZENE TOTWUG/L
ETHYLBENZENE TOTWUG/L
XYLENE, META & PARA, WATER, WHOLE
O-XYLENE WHOLE WATER,UG/L
STYRENE WHOLE WATER,UG/L
BROMOFORM,WHOLE WATER,UG/L

PARAM_NAME
1,1,2,2-TETRACHLOROETHANE TOTAL/WATER
XYLENES IN WTR SMPLE GC-MS, HEXADECONE EXTR.(UG/L)

DEQ_WELL	LAB_NAME	AGENCY	SAMPLE_ID	SAMPLE_TYPE	LAB_ID	SAMPLE_DATE	SAMPLE_TIME	EXT_DATE	ANA_DATE	METHOD
	STL	WESTN	WCP-MW-040-061801	G	203988-001	06/18/2001	1015	06/26/2001	06/26/2001	EPA 8260
	STL	WESTN	WCP-MW-040-061801	G	203988-001	06/18/2001	1015	06/26/2001	06/26/2001	EPA 8260
	STL	WESTN	WCP-MW-040-061801	G	203988-001	06/18/2001	1015	06/26/2001	06/26/2001	EPA 8260
	STL	WESTN	WCP-MW-040-061801	G	203988-001	06/18/2001	1015	06/26/2001	06/26/2001	EPA 8260
	STL	WESTN	WCP-MW-040-061801	G	203988-001	06/18/2001	1015	06/26/2001	06/26/2001	EPA 8260
	STL	WESTN	WCP-MW-040-061801	G	203988-001	06/18/2001	1015	06/26/2001	06/26/2001	EPA 8260
	STL	WESTN	WCP-MW-040-061801	G	203988-001	06/18/2001	1015	06/26/2001	06/26/2001	EPA 8260
	STL	WESTN	WCP-MW-040-061801	G	203988-001	06/18/2001	1015	06/26/2001	06/26/2001	EPA 8260
	STL	WESTN	WCP-MW-040-061801	G	203988-001	06/18/2001	1015	06/26/2001	06/26/2001	EPA 8260
	STL	WESTN	WCP-MW-040-061801	G	203988-001	06/18/2001	1015	06/26/2001	06/26/2001	EPA 8260
	STL	WESTN	WCP-MW-040-061801	G	203988-001	06/18/2001	1015	06/26/2001	06/26/2001	EPA 8260
	STL	WESTN	WCP-MW-040-061801	G	203988-001	06/18/2001	1015	06/26/2001	06/26/2001	EPA 8260
	STL	WESTN	WCP-MW-040-061801	G	203988-001	06/18/2001	1015	06/26/2001	06/26/2001	EPA 8260
	STL	WESTN	WCP-MW-040-061801	G	203988-001	06/18/2001	1015	06/26/2001	06/26/2001	EPA 8260
	STL	WESTN	WCP-MW-040-061801	G	203988-001	06/18/2001	1015	06/26/2001	06/26/2001	EPA 8260
	STL	WESTN	WCP-MW-040-061801	G	203988-001	06/18/2001	1015	06/26/2001	06/26/2001	EPA 8260
	STL	WESTN	WCP-MW-040-061801	G	203988-001	06/18/2001	1015	06/26/2001	06/26/2001	EPA 8260
	STL	WESTN	WCP-MW-040-061801	G	203988-001	06/18/2001	1015	06/26/2001	06/26/2001	EPA 8260
	STL	WESTN	WCP-MW-040-061801	G	203988-001	06/18/2001	1015	06/26/2001	06/26/2001	EPA 8260
	STL	WESTN	WCP-MW-040-061801	G	203988-001	06/18/2001	1015	06/26/2001	06/26/2001	EPA 8260
	STL	WESTN	WCP-MW-040-061801	G	203988-001	06/18/2001	1015	06/26/2001	06/26/2001	EPA 8260
	STL	WESTN	WCP-MW-040-061801	G	203988-001	06/18/2001	1015	06/26/2001	06/26/2001	EPA 8260
	STL	WESTN	WCP-MW-040-061801	G	203988-001	06/18/2001	1015	06/26/2001	06/26/2001	EPA 8260
	STL	WESTN	WCP-MW-040-061801	G	203988-001	06/18/2001	1015	06/26/2001	06/26/2001	EPA 8260
	STL	WESTN	WCP-MW-040-061801	G	203988-001	06/18/2001	1015	06/26/2001	06/26/2001	EPA 8260
	STL	WESTN	WCP-MW-040-061801	G	203988-001	06/18/2001	1015	06/26/2001	06/26/2001	EPA 8260
	STL	WESTN	WCP-MW-040-061801	G	203988-001	06/18/2001	1015	06/26/2001	06/26/2001	EPA 8260
	STL	WESTN	WCP-MW-040-061801	G	203988-001	06/18/2001	1015	06/26/2001	06/26/2001	EPA 8260

DEQ_WELL	LAB_NAME	AGENCY	SAMPLE_ID	SAMPLE_TYPE	LAB_ID	SAMPLE_DATE	SAMPLE_TIME	EXT_DATE	ANA_DATE	METHOD
	STL	WESTN	WCP-MW-040-061801	G	203988-001	06/18/2001	1015	06/26/2001	06/26/2001	EPA 8260
	STL	WESTN	WCP-MW-040-061801	G	203988-001	06/18/2001	1015	06/26/2001	06/26/2001	EPA 8260
	STL	WESTN	WCP-MW-040-061801	G	203988-001	06/18/2001	1015	06/26/2001	06/26/2001	EPA 8260
	STL	WESTN	WCP-MW-040-061801	G	203988-001	06/18/2001	1015	06/26/2001	06/26/2001	EPA 8260
	STL	WESTN	Trip Blank	B	203988-002	06/18/2001	1015	06/26/2001	06/26/2001	EPA 8260
	STL	WESTN	Trip Blank	B	203988-002	06/18/2001	1015	06/26/2001	06/26/2001	EPA 8260
	STL	WESTN	Trip Blank	B	203988-002	06/18/2001	1015	06/26/2001	06/26/2001	EPA 8260
	STL	WESTN	Trip Blank	B	203988-002	06/18/2001	1015	06/26/2001	06/26/2001	EPA 8260
	STL	WESTN	Trip Blank	B	203988-002	06/18/2001	1015	06/26/2001	06/26/2001	EPA 8260
	STL	WESTN	Trip Blank	B	203988-002	06/18/2001	1015	06/26/2001	06/26/2001	EPA 8260
	STL	WESTN	Trip Blank	B	203988-002	06/18/2001	1015	06/26/2001	06/26/2001	EPA 8260
	STL	WESTN	Trip Blank	B	203988-002	06/18/2001	1015	06/26/2001	06/26/2001	EPA 8260
	STL	WESTN	Trip Blank	B	203988-002	06/18/2001	1015	06/26/2001	06/26/2001	EPA 8260
	STL	WESTN	Trip Blank	B	203988-002	06/18/2001	1015	06/26/2001	06/26/2001	EPA 8260
	STL	WESTN	Trip Blank	B	203988-002	06/18/2001	1015	06/26/2001	06/26/2001	EPA 8260
	STL	WESTN	Trip Blank	B	203988-002	06/18/2001	1015	06/26/2001	06/26/2001	EPA 8260
	STL	WESTN	Trip Blank	B	203988-002	06/18/2001	1015	06/26/2001	06/26/2001	EPA 8260
	STL	WESTN	Trip Blank	B	203988-002	06/18/2001	1015	06/26/2001	06/26/2001	EPA 8260
	STL	WESTN	Trip Blank	B	203988-002	06/18/2001	1015	06/26/2001	06/26/2001	EPA 8260
	STL	WESTN	Trip Blank	B	203988-002	06/18/2001	1015	06/26/2001	06/26/2001	EPA 8260
	STL	WESTN	Trip Blank	B	203988-002	06/18/2001	1015	06/26/2001	06/26/2001	EPA 8260
	STL	WESTN	Trip Blank	B	203988-002	06/18/2001	1015	06/26/2001	06/26/2001	EPA 8260
	STL	WESTN	Trip Blank	B	203988-002	06/18/2001	1015	06/26/2001	06/26/2001	EPA 8260
	STL	WESTN	Trip Blank	B	203988-002	06/18/2001	1015	06/26/2001	06/26/2001	EPA 8260
	STL	WESTN	Trip Blank	B	203988-002	06/18/2001	1015	06/26/2001	06/26/2001	EPA 8260
	STL	WESTN	Trip Blank	B	203988-002	06/18/2001	1015	06/26/2001	06/26/2001	EPA 8260
	STL	WESTN	Trip Blank	B	203988-002	06/18/2001	1015	06/26/2001	06/26/2001	EPA 8260
	STL	WESTN	Trip Blank	B	203988-002	06/18/2001	1015	06/26/2001	06/26/2001	EPA 8260
	STL	WESTN	Trip Blank	B	203988-002	06/18/2001	1015	06/26/2001	06/26/2001	EPA 8260
	STL	WESTN	Trip Blank	B	203988-002	06/18/2001	1015	06/26/2001	06/26/2001	EPA 8260
	STL	WESTN	Trip Blank	B	203988-002	06/18/2001	1015	06/26/2001	06/26/2001	EPA 8260
	STL	WESTN	Trip Blank	B	203988-002	06/18/2001	1015	06/26/2001	06/26/2001	EPA 8260
	STL	WESTN	Trip Blank	B	203988-002	06/18/2001	1015	06/26/2001	06/26/2001	EPA 8260
	STL	WESTN	Trip Blank	B	203988-002	06/18/2001	1015	06/26/2001	06/26/2001	EPA 8260
	STL	WESTN	Trip Blank	B	203988-002	06/18/2001	1015	06/26/2001	06/26/2001	EPA 8260

DEQ_WELL	LAB_NAME	AGENCY	SAMPLE_ID	SAMPLE_TYPE	LAB_ID	SAMPLE_DATE	SAMPLE_TIME	EXT_DATE	ANA_DATE	METHOD
	STL	WESTN	Trip Blank	B	203988-002	06/18/2001	1015	06/26/2001	06/26/2001	EPA 8260
	STL	WESTN	Trip Blank	B	203988-002	06/18/2001	1015	06/26/2001	06/26/2001	EPA 8260
	STL	WESTN	Trip Blank	B	203988-002	06/18/2001	1015	06/26/2001	06/26/2001	EPA 8260
	STL	WESTN	Trip Blank	B	203988-002	06/18/2001	1015	06/26/2001	06/26/2001	EPA 8260
	STL	WESTN	Trip Blank	B	203988-002	06/18/2001	1015	06/26/2001	06/26/2001	EPA 8260
	STL	WESTN	Trip Blank	B	203988-002	06/18/2001	1015	06/26/2001	06/26/2001	EPA 8260
	STL	WESTN	Trip Blank	B	203988-002	06/18/2001	1015	06/26/2001	06/26/2001	EPA 8260
	STL	WESTN	Trip Blank	B	203988-002	06/18/2001	1015	06/26/2001	06/26/2001	EPA 8260
	STL	WESTN	WCP-MW-047-061801	G	203988-003	06/18/2001	1245	06/26/2001	06/26/2001	EPA 8260
	STL	WESTN	WCP-MW-047-061801	G	203988-003	06/18/2001	1245	06/26/2001	06/26/2001	EPA 8260
	STL	WESTN	WCP-MW-047-061801	G	203988-003	06/18/2001	1245	06/26/2001	06/26/2001	EPA 8260
	STL	WESTN	WCP-MW-047-061801	G	203988-003	06/18/2001	1245	06/26/2001	06/26/2001	EPA 8260
	STL	WESTN	WCP-MW-047-061801	G	203988-003	06/18/2001	1245	06/26/2001	06/26/2001	EPA 8260
	STL	WESTN	WCP-MW-047-061801	G	203988-003	06/18/2001	1245	06/26/2001	06/26/2001	EPA 8260
	STL	WESTN	WCP-MW-047-061801	G	203988-003	06/18/2001	1245	06/26/2001	06/26/2001	EPA 8260
	STL	WESTN	WCP-MW-047-061801	G	203988-003	06/18/2001	1245	06/26/2001	06/26/2001	EPA 8260
	STL	WESTN	WCP-MW-047-061801	G	203988-003	06/18/2001	1245	06/26/2001	06/26/2001	EPA 8260
	STL	WESTN	WCP-MW-047-061801	G	203988-003	06/18/2001	1245	06/26/2001	06/26/2001	EPA 8260
	STL	WESTN	WCP-MW-047-061801	G	203988-003	06/18/2001	1245	06/26/2001	06/26/2001	EPA 8260
	STL	WESTN	WCP-MW-047-061801	G	203988-003	06/18/2001	1245	06/26/2001	06/26/2001	EPA 8260
	STL	WESTN	WCP-MW-047-061801	G	203988-003	06/18/2001	1245	06/26/2001	06/26/2001	EPA 8260
	STL	WESTN	WCP-MW-047-061801	G	203988-003	06/18/2001	1245	06/26/2001	06/26/2001	EPA 8260
	STL	WESTN	WCP-MW-047-061801	G	203988-003	06/18/2001	1245	06/26/2001	06/26/2001	EPA 8260
	STL	WESTN	WCP-MW-047-061801	G	203988-003	06/18/2001	1245	06/26/2001	06/26/2001	EPA 8260
	STL	WESTN	WCP-MW-047-061801	G	203988-003	06/18/2001	1245	06/26/2001	06/26/2001	EPA 8260
	STL	WESTN	WCP-MW-047-061801	G	203988-003	06/18/2001	1245	06/26/2001	06/26/2001	EPA 8260
	STL	WESTN	WCP-MW-047-061801	G	203988-003	06/18/2001	1245	06/26/2001	06/26/2001	EPA 8260
	STL	WESTN	WCP-MW-047-061801	G	203988-003	06/18/2001	1245	06/26/2001	06/26/2001	EPA 8260
	STL	WESTN	WCP-MW-047-061801	G	203988-003	06/18/2001	1245	06/26/2001	06/26/2001	EPA 8260
	STL	WESTN	WCP-MW-047-061801	G	203988-003	06/18/2001	1245	06/26/2001	06/26/2001	EPA 8260
	STL	WESTN	WCP-MW-047-061801	G	203988-003	06/18/2001	1245	06/26/2001	06/26/2001	EPA 8260

DEQ_WELL	LAB_NAME	AGENCY	SAMPLE_ID	SAMPLE_TYPE	LAB_ID	SAMPLE_DATE	SAMPLE_TIME	EXT_DATE	ANA_DATE	METHOD
	STL	WESTN	WCP-MW-047-061801	G	203988-003	06/18/2001	1245	06/26/2001	06/26/2001	EPA 8260
	STL	WESTN	WCP-MW-047-061801	G	203988-003	06/18/2001	1245	06/26/2001	06/26/2001	EPA 8260
	STL	WESTN	WCP-MW-047-061801	G	203988-003	06/18/2001	1245	06/26/2001	06/26/2001	EPA 8260
	STL	WESTN	WCP-MW-047-061801	G	203988-003	06/18/2001	1245	06/26/2001	06/26/2001	EPA 8260
	STL	WESTN	WCP-MW-047-061801	G	203988-003	06/18/2001	1245	06/26/2001	06/26/2001	EPA 8260
	STL	WESTN	WCP-MW-047-061801	G	203988-003	06/18/2001	1245	06/26/2001	06/26/2001	EPA 8260
	STL	WESTN	WCP-MW-047-061801	G	203988-003	06/18/2001	1245	06/26/2001	06/26/2001	EPA 8260
	STL	WESTN	WCP-MW-047-061801	G	203988-003	06/18/2001	1245	06/26/2001	06/26/2001	EPA 8260
	STL	WESTN	WCP-MW-047-061801	G	203988-003	06/18/2001	1245	06/26/2001	06/26/2001	EPA 8260
	STL	WESTN	WCP-MW-047-061801	G	203988-003	06/18/2001	1245	06/26/2001	06/26/2001	EPA 8260
	STL	WESTN	WCP-MW-047-061801	G	203988-003	06/18/2001	1245	06/26/2001	06/26/2001	EPA 8260
	STL	WESTN	WCP-MW-047-061801	G	203988-003	06/18/2001	1245	06/26/2001	06/26/2001	EPA 8260
	STL	WESTN	WCP-MW-047-061801	G	203988-003	06/18/2001	1245	06/26/2001	06/26/2001	EPA 8260
	STL	WESTN	WCP-MW-089-061801	G	203988-004	06/18/2001	1430	06/26/2001	06/26/2001	EPA 8260
	STL	WESTN	WCP-MW-089-061801	G	203988-004	06/18/2001	1430	06/26/2001	06/26/2001	EPA 8260
	STL	WESTN	WCP-MW-089-061801	G	203988-004	06/18/2001	1430	06/26/2001	06/26/2001	EPA 8260
	STL	WESTN	WCP-MW-089-061801	G	203988-004	06/18/2001	1430	06/26/2001	06/26/2001	EPA 8260
	STL	WESTN	WCP-MW-089-061801	G	203988-004	06/18/2001	1430	06/26/2001	06/26/2001	EPA 8260
	STL	WESTN	WCP-MW-089-061801	G	203988-004	06/18/2001	1430	06/26/2001	06/26/2001	EPA 8260
	STL	WESTN	WCP-MW-089-061801	G	203988-004	06/18/2001	1430	06/26/2001	06/26/2001	EPA 8260
	STL	WESTN	WCP-MW-089-061801	G	203988-004	06/18/2001	1430	06/26/2001	06/26/2001	EPA 8260
	STL	WESTN	WCP-MW-089-061801	G	203988-004	06/18/2001	1430	06/26/2001	06/26/2001	EPA 8260
	STL	WESTN	WCP-MW-089-061801	G	203988-004	06/18/2001	1430	06/26/2001	06/26/2001	EPA 8260
	STL	WESTN	WCP-MW-089-061801	G	203988-004	06/18/2001	1430	06/26/2001	06/26/2001	EPA 8260
	STL	WESTN	WCP-MW-089-061801	G	203988-004	06/18/2001	1430	06/26/2001	06/26/2001	EPA 8260
	STL	WESTN	WCP-MW-089-061801	G	203988-004	06/18/2001	1430	06/26/2001	06/26/2001	EPA 8260
	STL	WESTN	WCP-MW-089-061801	G	203988-004	06/18/2001	1430	06/26/2001	06/26/2001	EPA 8260
	STL	WESTN	WCP-MW-089-061801	G	203988-004	06/18/2001	1430	06/26/2001	06/26/2001	EPA 8260
	STL	WESTN	WCP-MW-089-061801	G	203988-004	06/18/2001	1430	06/26/2001	06/26/2001	EPA 8260
	STL	WESTN	WCP-MW-089-061801	G	203988-004	06/18/2001	1430	06/26/2001	06/26/2001	EPA 8260
	STL	WESTN	WCP-MW-089-061801	G	203988-004	06/18/2001	1430	06/26/2001	06/26/2001	EPA 8260
	STL	WESTN	WCP-MW-089-061801	G	203988-004	06/18/2001	1430	06/26/2001	06/26/2001	EPA 8260

DEQ_WELL	LAB_NAME	AGENCY	SAMPLE_ID	SAMPLE_TYPE	LAB_ID	SAMPLE_DATE	SAMPLE_TIME	EXT_DATE	ANA_DATE	METHOD
	STL	WESTN	WCP-MW-089-061801	G	203988-004	06/18/2001	1430	06/26/2001	06/26/2001	EPA 8260
	STL	WESTN	WCP-MW-089-061801	G	203988-004	06/18/2001	1430	06/26/2001	06/26/2001	EPA 8260
	STL	WESTN	WCP-MW-089-061801	G	203988-004	06/18/2001	1430	06/26/2001	06/26/2001	EPA 8260
	STL	WESTN	WCP-MW-089-061801	G	203988-004	06/18/2001	1430	06/26/2001	06/26/2001	EPA 8260
	STL	WESTN	WCP-MW-089-061801	G	203988-004	06/18/2001	1430	06/26/2001	06/26/2001	EPA 8260
	STL	WESTN	WCP-MW-089-061801	G	203988-004	06/18/2001	1430	06/26/2001	06/26/2001	EPA 8260
	STL	WESTN	WCP-MW-089-061801	G	203988-004	06/18/2001	1430	06/26/2001	06/26/2001	EPA 8260
	STL	WESTN	WCP-MW-089-061801	G	203988-004	06/18/2001	1430	06/26/2001	06/26/2001	EPA 8260
	STL	WESTN	WCP-MW-089-061801	G	203988-004	06/18/2001	1430	06/26/2001	06/26/2001	EPA 8260
	STL	WESTN	WCP-MW-089-061801	G	203988-004	06/18/2001	1430	06/26/2001	06/26/2001	EPA 8260
	STL	WESTN	WCP-MW-089-061801	G	203988-004	06/18/2001	1430	06/26/2001	06/26/2001	EPA 8260
	STL	WESTN	WCP-MW-089-061801	G	203988-004	06/18/2001	1430	06/26/2001	06/26/2001	EPA 8260
	STL	WESTN	WCP-MW-089-061801	G	203988-004	06/18/2001	1430	06/26/2001	06/26/2001	EPA 8260
	STL	WESTN	WCP-MW-089-061801	G	203988-004	06/18/2001	1430	06/26/2001	06/26/2001	EPA 8260
	STL	WESTN	WCP-MW-089-061801	G	203988-004	06/18/2001	1430	06/26/2001	06/26/2001	EPA 8260
	STL	WESTN	WCP-MW-042-061801	G	203988-005	06/18/2001	1200	06/26/2001	06/26/2001	EPA 8260
	STL	WESTN	WCP-MW-042-061801	G	203988-005	06/18/2001	1200	06/26/2001	06/26/2001	EPA 8260
	STL	WESTN	WCP-MW-042-061801	G	203988-005	06/18/2001	1200	06/26/2001	06/26/2001	EPA 8260
	STL	WESTN	WCP-MW-042-061801	G	203988-005	06/18/2001	1200	06/26/2001	06/26/2001	EPA 8260
	STL	WESTN	WCP-MW-042-061801	G	203988-005	06/18/2001	1200	06/26/2001	06/26/2001	EPA 8260
	STL	WESTN	WCP-MW-042-061801	G	203988-005	06/18/2001	1200	06/26/2001	06/26/2001	EPA 8260
	STL	WESTN	WCP-MW-042-061801	G	203988-005	06/18/2001	1200	06/26/2001	06/26/2001	EPA 8260
	STL	WESTN	WCP-MW-042-061801	G	203988-005	06/18/2001	1200	06/26/2001	06/26/2001	EPA 8260
	STL	WESTN	WCP-MW-042-061801	G	203988-005	06/18/2001	1200	06/26/2001	06/26/2001	EPA 8260
	STL	WESTN	WCP-MW-042-061801	G	203988-005	06/18/2001	1200	06/26/2001	06/26/2001	EPA 8260
	STL	WESTN	WCP-MW-042-061801	G	203988-005	06/18/2001	1200	06/26/2001	06/26/2001	EPA 8260
	STL	WESTN	WCP-MW-042-061801	G	203988-005	06/18/2001	1200	06/26/2001	06/26/2001	EPA 8260
	STL	WESTN	WCP-MW-042-061801	G	203988-005	06/18/2001	1200	06/26/2001	06/26/2001	EPA 8260
	STL	WESTN	WCP-MW-042-061801	G	203988-005	06/18/2001	1200	06/26/2001	06/26/2001	EPA 8260
	STL	WESTN	WCP-MW-042-061801	G	203988-005	06/18/2001	1200	06/26/2001	06/26/2001	EPA 8260
	STL	WESTN	WCP-MW-042-061801	G	203988-005	06/18/2001	1200	06/26/2001	06/26/2001	EPA 8260

DEQ_WELL	LAB_NAME	AGENCY	SAMPLE_ID	SAMPLE_TYPE	LAB_ID	SAMPLE_DATE	SAMPLE_TIME	EXT_DATE	ANA_DATE	METHOD
	STL	WESTN	WCP-MW-042-061801	G	203988-005	06/18/2001	1200	06/26/2001	06/26/2001	EPA 8260
	STL	WESTN	WCP-MW-042-061801	G	203988-005	06/18/2001	1200	06/26/2001	06/26/2001	EPA 8260
	STL	WESTN	WCP-MW-042-061801	G	203988-005	06/18/2001	1200	06/26/2001	06/26/2001	EPA 8260
	STL	WESTN	WCP-MW-042-061801	G	203988-005	06/18/2001	1200	06/26/2001	06/26/2001	EPA 8260
	STL	WESTN	WCP-MW-042-061801	G	203988-005	06/18/2001	1200	06/26/2001	06/26/2001	EPA 8260
	STL	WESTN	WCP-MW-042-061801	G	203988-005	06/18/2001	1200	06/26/2001	06/26/2001	EPA 8260
	STL	WESTN	WCP-MW-042-061801	G	203988-005	06/18/2001	1200	06/26/2001	06/26/2001	EPA 8260
	STL	WESTN	WCP-MW-042-061801	G	203988-005	06/18/2001	1200	06/26/2001	06/26/2001	EPA 8260
	STL	WESTN	WCP-MW-042-061801	G	203988-005	06/18/2001	1200	06/26/2001	06/26/2001	EPA 8260
	STL	WESTN	WCP-MW-042-061801	G	203988-005	06/18/2001	1200	06/26/2001	06/26/2001	EPA 8260
	STL	WESTN	WCP-MW-042-061801	G	203988-005	06/18/2001	1200	06/26/2001	06/26/2001	EPA 8260
	STL	WESTN	WCP-MW-042-061801	G	203988-005	06/18/2001	1200	06/26/2001	06/26/2001	EPA 8260
	STL	WESTN	WCP-MW-042-061801	G	203988-005	06/18/2001	1200	06/26/2001	06/26/2001	EPA 8260
	STL	WESTN	WCP-MW-042-061801	G	203988-005	06/18/2001	1200	06/26/2001	06/26/2001	EPA 8260
	STL	WESTN	WCP-MW-042-061801	G	203988-005	06/18/2001	1200	06/26/2001	06/26/2001	EPA 8260
	STL	WESTN	WCP-MW-042-061801	G	203988-005	06/18/2001	1200	06/26/2001	06/26/2001	EPA 8260
	STL	WESTN	WCP-MW-042-061801	G	203988-005	06/18/2001	1200	06/26/2001	06/26/2001	EPA 8260
	STL	WESTN	WCP-MW-042-061801	G	203988-005	06/18/2001	1200	06/26/2001	06/26/2001	EPA 8260
	STL	WESTN	WCP-MW-042-061801	G	203988-005	06/18/2001	1200	06/26/2001	06/26/2001	EPA 8260

ANALYTE	STORET	DET_LIMIT	DET_L_UNITS	RESULTS	LAB_NOTAT	UNITS
Chloromethane	34418	0.2	ug/L	0.2	LT	ug/L
Vinyl chloride	39175	0.2	ug/L	0.2	LT	ug/L
Bromomethane	34413	0.2	ug/L	0.2	LT	ug/L
Chloroethane	34311	0.2	ug/L	0.2	LT	ug/L
1,1-Dichloroethene	34501	0.2	ug/L	0.2	LT	ug/L
Carbon disulfide	77041	0.4	ug/L	0.4	LT	ug/L
Acetone	81552	2	ug/L	3		ug/L
Methylene chloride	34423	0.2	ug/L	0.2	LT	ug/L
trans-1,2-Dichloroethene	34546	0.2	ug/L	0.2	LT	ug/L
Methyl-tert-butyl-ether (MTBE)	78032	0.2	ug/L	0.2	LT	ug/L
1,1-Dichloroethane	34496	0.2	ug/L	0.2	LT	ug/L
cis-1,2-Dichloroethene	77093	0.2	ug/L	0.2	LT	ug/L
2-Butanone (MEK)	81595	2	ug/L	2	LT	ug/L
Chloroform	32106	0.2	ug/L	0.7		ug/L
1,1,1-Trichloroethane	34506	0.2	ug/L	0.2	LT	ug/L
Carbon tetrachloride	32102	0.2	ug/L	0.2	LT	ug/L
Benzene	34030	0.2	ug/L	0.2	LT	ug/L
1,2-Dichloroethane	34531	0.2	ug/L	2		ug/L
Trichloroethene	39180	0.2	ug/L	0.2	LT	ug/L
1,2-Dichloropropane	34541	0.2	ug/L	0.2	LT	ug/L
Bromodichloromethane	32101	0.2	ug/L	0.2	LT	ug/L
cis-1,3-Dichloropropene	34704	0.2	ug/L	0.2	LT	ug/L
4-Methyl-2-pentanone (MIBK)	78133	0.9	ug/L	0.9	LT	ug/L
Toluene	34010	0.2	ug/L	0.2	LT	ug/L
trans-1,3-Dichloropropene	34699	0.2	ug/L	0.2	LT	ug/L
1,1,2-Trichloroethane	34511	0.3	ug/L	0.3	LT	ug/L
Tetrachloroethene	34475	0.2	ug/L	0.2	LT	ug/L
1,3-Dichloropropane	77173	0.2	ug/L	0.2	LT	ug/L
2-Hexanone	77103	1	ug/L	1	LT	ug/L
Dibromochloromethane	32105	0.2	ug/L	0.2	LT	ug/L
Chlorobenzene	34301	0.2	ug/L	0.2	LT	ug/L
Ethylbenzene	78113	0.2	ug/L	0.2	LT	ug/L
m&p-Xylenes	85795	0.4	ug/L	0.4	LT	ug/L
o-Xylene	77135	0.2	ug/L	0.2	LT	ug/L

ANALYTE	STORET	DET_LIMIT	DET_L_UNITS	RESULTS	LAB_NOTAT	UNITS
Styrene	77128	0.2	ug/L	0.2	LT	ug/L
Bromoform	32104	0.2	ug/L	0.2	LT	ug/L
1,1,2,2-Tetrachloroethane	34516	0.2	ug/L	0.2	LT	ug/L
Xylenes (total)	81551	0.3	ug/L	0.3	LT	ug/L
Chloromethane	34418	0.2	ug/L	0.2	LT	ug/L
Vinyl chloride	39175	0.2	ug/L	0.2	LT	ug/L
Bromomethane	34413	0.2	ug/L	0.2	LT	ug/L
Chloroethane	34311	0.2	ug/L	0.2	LT	ug/L
1,1-Dichloroethene	34501	0.2	ug/L	0.2	LT	ug/L
Carbon disulfide	77041	0.4	ug/L	0.4	LT	ug/L
Acetone	81552	2	ug/L	3		ug/L
Methylene chloride	34423	0.2	ug/L	0.2	LT	ug/L
trans-1,2-Dichloroethene	34546	0.2	ug/L	0.2	LT	ug/L
Methyl-tert-butyl-ether (MTBE)	78032	0.2	ug/L	0.2	LT	ug/L
1,1-Dichloroethane	34496	0.2	ug/L	0.2	LT	ug/L
cis-1,2-Dichloroethene	77093	0.2	ug/L	0.2	LT	ug/L
2-Butanone (MEK)	81595	2	ug/L	2	LT	ug/L
Chloroform	32106	0.2	ug/L	0.2	LT	ug/L
1,1,1-Trichloroethane	34506	0.2	ug/L	0.2	LT	ug/L
Carbon tetrachloride	32102	0.2	ug/L	0.2	LT	ug/L
Benzene	34030	0.2	ug/L	0.2	LT	ug/L
1,2-Dichloroethane	34531	0.2	ug/L	0.2	LT	ug/L
Trichloroethene	39180	0.2	ug/L	0.2	LT	ug/L
1,2-Dichloropropane	34541	0.2	ug/L	0.2	LT	ug/L
Bromodichloromethane	32101	0.2	ug/L	0.2	LT	ug/L
cis-1,3-Dichloropropene	34704	0.2	ug/L	0.2	LT	ug/L
4-Methyl-2-pentanone (MIBK)	78133	0.9	ug/L	0.9	LT	ug/L
Toluene	34010	0.2	ug/L	0.2	LT	ug/L
trans-1,3-Dichloropropene	34699	0.2	ug/L	0.2	LT	ug/L
1,1,2-Trichloroethane	34511	0.3	ug/L	0.3	LT	ug/L
Tetrachloroethene	34475	0.2	ug/L	0.2	LT	ug/L
1,3-Dichloropropane	77173	0.2	ug/L	0.2	LT	ug/L
2-Hexanone	77103	1	ug/L	1	LT	ug/L
Dibromochloromethane	32105	0.2	ug/L	0.2	LT	ug/L

ANALYTE	STORET	DET_LIMIT	DET_L_UNITS	RESULTS	LAB_NOTAT	UNITS
Chlorobenzene	34301	0.2	ug/L	0.2	LT	ug/L
Ethylbenzene	78113	0.2	ug/L	0.2	LT	ug/L
m&p-Xylenes	85795	0.4	ug/L	0.4	LT	ug/L
o-Xylene	77135	0.2	ug/L	0.2	LT	ug/L
Styrene	77128	0.2	ug/L	0.2	LT	ug/L
Bromoform	32104	0.2	ug/L	0.2	LT	ug/L
1,1,2,2-Tetrachloroethane	34516	0.2	ug/L	0.2	LT	ug/L
Xylenes (total)	81551	0.3	ug/L	0.3	LT	ug/L
Chloromethane	34418	0.2	ug/L	0.2	LT	ug/L
Vinyl chloride	39175	0.2	ug/L	0.2	LT	ug/L
Bromomethane	34413	0.2	ug/L	0.2	LT	ug/L
Chloroethane	34311	0.2	ug/L	0.2	LT	ug/L
1,1-Dichloroethene	34501	0.2	ug/L	0.2	LT	ug/L
Carbon disulfide	77041	0.4	ug/L	0.4	LT	ug/L
Acetone	81552	2	ug/L	2	LT	ug/L
Methylene chloride	34423	0.2	ug/L	0.2	LT	ug/L
trans-1,2-Dichloroethene	34546	0.2	ug/L	0.2	LT	ug/L
Methyl-tert-butyl-ether (MTBE)	78032	0.2	ug/L	0.2	LT	ug/L
1,1-Dichloroethane	34496	0.2	ug/L	0.2	LT	ug/L
cis-1,2-Dichloroethene	77093	0.2	ug/L	0.2	LT	ug/L
2-Butanone (MEK)	81595	2	ug/L	2	LT	ug/L
Chloroform	32106	0.2	ug/L	0.2	LT	ug/L
1,1,1-Trichloroethane	34506	0.2	ug/L	0.2	LT	ug/L
Carbon tetrachloride	32102	0.2	ug/L	0.2	LT	ug/L
Benzene	34030	0.2	ug/L	0.2	LT	ug/L
1,2-Dichloroethane	34531	0.2	ug/L	0.2	LT	ug/L
Trichloroethene	39180	0.2	ug/L	0.2	LT	ug/L
1,2-Dichloropropane	34541	0.2	ug/L	0.2	LT	ug/L
Bromodichloromethane	32101	0.2	ug/L	0.2	LT	ug/L
cis-1,3-Dichloropropene	34704	0.2	ug/L	0.2	LT	ug/L
4-Methyl-2-pentanone (MIBK)	78133	0.9	ug/L	0.9	LT	ug/L
Toluene	34010	0.2	ug/L	0.2	LT	ug/L
trans-1,3-Dichloropropene	34699	0.2	ug/L	0.2	LT	ug/L
1,1,2-Trichloroethane	34511	0.3	ug/L	0.3	LT	ug/L

ANALYTE	STORET	DET_LIMIT	DET_L_UNITS	RESULTS	LAB_NOTAT	UNITS
Tetrachloroethene	34475	0.2	ug/L	0.2	LT	ug/L
1,3-Dichloropropane	77173	0.2	ug/L	0.2	LT	ug/L
2-Hexanone	77103	1	ug/L	1	LT	ug/L
Dibromochloromethane	32105	0.2	ug/L	0.2	LT	ug/L
Chlorobenzene	34301	0.2	ug/L	0.2	LT	ug/L
Ethylbenzene	78113	0.2	ug/L	0.2	LT	ug/L
m&p-Xylenes	85795	0.4	ug/L	0.4	LT	ug/L
o-Xylene	77135	0.2	ug/L	0.2	LT	ug/L
Styrene	77128	0.2	ug/L	0.2	LT	ug/L
Bromoform	32104	0.2	ug/L	0.2	LT	ug/L
1,1,2,2-Tetrachloroethane	34516	0.2	ug/L	0.2	LT	ug/L
Xylenes (total)	81551	0.3	ug/L	0.3	LT	ug/L
Chloromethane	34418	0.2	ug/L	0.2	LT	ug/L
Vinyl chloride	39175	0.2	ug/L	0.2	LT	ug/L
Bromomethane	34413	0.2	ug/L	0.2	LT	ug/L
Chloroethane	34311	0.2	ug/L	0.2	LT	ug/L
1,1-Dichloroethene	34501	0.2	ug/L	0.2	LT	ug/L
Carbon disulfide	77041	0.4	ug/L	0.4	LT	ug/L
Acetone	81552	2	ug/L	3		ug/L
Methylene chloride	34423	0.2	ug/L	0.6		ug/L
trans-1,2-Dichloroethene	34546	0.2	ug/L	0.2	LT	ug/L
Methyl-tert-butyl-ether (MTBE)	78032	0.2	ug/L	0.2	LT	ug/L
1,1-Dichloroethane	34496	0.2	ug/L	0.2	LT	ug/L
cis-1,2-Dichloroethene	77093	0.2	ug/L	0.2	LT	ug/L
2-Butanone (MEK)	81595	2	ug/L	2	LT	ug/L
Chloroform	32106	0.2	ug/L	1		ug/L
1,1,1-Trichloroethane	34506	0.2	ug/L	0.2	LT	ug/L
Carbon tetrachloride	32102	0.2	ug/L	0.2	LT	ug/L
Benzene	34030	0.2	ug/L	0.2	LT	ug/L
1,2-Dichloroethane	34531	0.2	ug/L	0.2	LT	ug/L
Trichloroethene	39180	0.2	ug/L	0.4	J	ug/L
1,2-Dichloropropane	34541	0.2	ug/L	0.2	LT	ug/L
Bromodichloromethane	32101	0.2	ug/L	31		ug/L
cis-1,3-Dichloropropene	34704	0.2	ug/L	0.2	LT	ug/L

ANALYTE	STORET	DET_LIMIT	DET_L_UNITS	RESULTS	LAB_NOTAT	UNITS
4-Methyl-2-pentanone (MIBK)	78133	0.9	ug/L	0.9	LT	ug/L
Toluene	34010	0.2	ug/L	0.2	LT	ug/L
trans-1,3-Dichloropropene	34699	0.2	ug/L	0.2	LT	ug/L
1,1,2-Trichloroethane	34511	0.3	ug/L	0.3	LT	ug/L
Tetrachloroethene	34475	0.2	ug/L	0.2	LT	ug/L
1,3-Dichloropropane	77173	0.2	ug/L	0.2	LT	ug/L
2-Hexanone	77103	1	ug/L	1	LT	ug/L
Dibromochloromethane	32105	0.2	ug/L	0.2	LT	ug/L
Chlorobenzene	34301	0.2	ug/L	0.2	LT	ug/L
Ethylbenzene	78113	0.2	ug/L	0.2	LT	ug/L
m&p-Xylenes	85795	0.4	ug/L	0.4	LT	ug/L
o-Xylene	77135	0.2	ug/L	0.2	LT	ug/L
Styrene	77128	0.2	ug/L	0.2	LT	ug/L
Bromoform	32104	0.2	ug/L	0.2	LT	ug/L
1,1,2,2-Tetrachloroethane	34516	0.2	ug/L	0.2	LT	ug/L
Xylenes (total)	81551	0.3	ug/L	0.3	LT	ug/L
Chloromethane	34418	0.2	ug/L	0.2	LT	ug/L
Vinyl chloride	39175	0.2	ug/L	0.2	LT	ug/L
Bromomethane	34413	0.2	ug/L	0.2	LT	ug/L
Chloroethane	34311	0.2	ug/L	0.2	LT	ug/L
1,1-Dichloroethene	34501	0.2	ug/L	0.2	LT	ug/L
Carbon disulfide	77041	0.4	ug/L	0.4	LT	ug/L
Acetone	81552	2	ug/L	3		ug/L
Methylene chloride	34423	0.2	ug/L	0.2	LT	ug/L
trans-1,2-Dichloroethene	34546	0.2	ug/L	0.2	LT	ug/L
Methyl-tert-butyl-ether (MTBE)	78032	0.2	ug/L	0.2	LT	ug/L
1,1-Dichloroethane	34496	0.2	ug/L	0.2	LT	ug/L
cis-1,2-Dichloroethene	77093	0.2	ug/L	0.2	LT	ug/L
2-Butanone (MEK)	81595	2	ug/L	2	LT	ug/L
Chloroform	32106	0.2	ug/L	1		ug/L
1,1,1-Trichloroethane	34506	0.2	ug/L	0.2	LT	ug/L
Carbon tetrachloride	32102	0.2	ug/L	0.2	LT	ug/L
Benzene	34030	0.2	ug/L	0.2	LT	ug/L
1,2-Dichloroethane	34531	0.2	ug/L	0.2	LT	ug/L

ANALYTE	STORET	DET_LIMIT	DET_L_UNITS	RESULTS	LAB_NOTAT	UNITS
Trichloroethene	39180	0.2	ug/L	0.2	LT	ug/L
1,2-Dichloropropane	34541	0.2	ug/L	0.2	LT	ug/L
Bromodichloromethane	32101	0.2	ug/L	0.2	LT	ug/L
cis-1,3-Dichloropropene	34704	0.2	ug/L	0.2	LT	ug/L
4-Methyl-2-pentanone (MIBK)	78133	0.9	ug/L	0.9	LT	ug/L
Toluene	34010	0.2	ug/L	0.2	LT	ug/L
trans-1,3-Dichloropropene	34699	0.2	ug/L	0.2	LT	ug/L
1,1,2-Trichloroethane	34511	0.3	ug/L	0.3	LT	ug/L
Tetrachloroethene	34475	0.2	ug/L	0.2	LT	ug/L
1,3-Dichloropropane	77173	0.2	ug/L	0.2	LT	ug/L
2-Hexanone	77103	1	ug/L	1	LT	ug/L
Dibromochloromethane	32105	0.2	ug/L	0.2	LT	ug/L
Chlorobenzene	34301	0.2	ug/L	0.2	LT	ug/L
Ethylbenzene	78113	0.2	ug/L	0.2	LT	ug/L
m&p-Xylenes	85795	0.4	ug/L	0.4	LT	ug/L
o-Xylene	77135	0.2	ug/L	0.2	LT	ug/L
Styrene	77128	0.2	ug/L	0.2	LT	ug/L
Bromoform	32104	0.2	ug/L	0.2	LT	ug/L
1,1,2,2-Tetrachloroethane	34516	0.2	ug/L	0.2	LT	ug/L
Xylenes (total)	81551	0.3	ug/L	0.3	LT	ug/L

PARAM_NAME	DV_FLAGS	REASON
METHYL CHLORIDE (CHLOROMETHANE) TOTWUG/L	J	Continuing calibration %D>20, BS/BSD
VINYL CHLORIDE-WHOLE WATER SAMPLE-UG/L		
METHYL BROMIDE (BROMOMETHANE) TOTWUG/L	J	BS
CHLOROETHANE TOTWUG/L		
1,1-DICHLOROETHYLENE (1,1-DICHLOROETHENE) TOTWUG/L		
CARBON DISULFIDE WHOLE WATER,UG/L	J	Continuing calibration %D>20, BS
ACETONE WHL WATER SMPL UG/L	UJ	Initial & continuing calibration RF<0.050, blank contamination
METHYLENE CHLORIDE TOTWUG/L		
TRANS-1,2-DICHLOROETHENE, TOTAL, IN WATER UG/L		
PROPANE, 2-METHOXY-2-METHYL- , WATER, WHOLE, UG/L	J	Continuing calibration %D>20
1,1-DICHLOROETHANE TOTWUG/L		
CIS-1,2-DICHLOROETHYLENE WHOLE WATER,UG/L		
METHYL ETHYL KETONE (2-BUTANONE) WHOLE WATER UG/L	R	Init & cont calib RF<0.050, cont calib %D>20, BS/BSD
CHLOROFORM,WHOLE WATER,UG/L	J	Surrogate
1,1,1-TRICHLOROETHANE TOTWUG/L		
CARBON TETRACHLORIDE,WHOLE WATER,UG/L		
BENZENE IN WTR SMPLE GC-MS, HEXADECONE EXTR.(UG/L)		
1,2-DICHLOROETHANE, WHOLE WATER, UG/L	J	Surrogate
TRICHLOROETHYLENE (TCE) (TRICHLOROETHENE)WHOLE WTR		
1,2-DICHLOROPROPANE TOTWUG/L		
BROMODICHLOROMETHANE,WHOLE WATER,UG/L		
CIS-1,3-DICHLOROPROPENE TOTAL IN WATER UG/L		
TERBUTHYLAZINE TOTAL WATER UG/L	J	Continuing calibration %D>20, BS/BSD
TOLUENE IN WTR SMPLE GC-MS, HEXADECONE EXTR.(UG/L)		
TRANS-1,3-DICHLOROPROPENE TOTAL IN WATER UG/L		
1,1,2-TRICHLOROETHANE TOTWUG/L		
TETRACHLOROETHYLENE (TETRACHLOROETHENE) (PCE) TOT		
PROPANE,TRANS-1,3-DICHLORO-,WTR,WHL,RECOVERBL,UG/L		
2-HEXANONE WHOLE WATER,UG/L	J	Continuing calibration %D>20, BS/BSD
DIBROMOCHLOROMETHANE,WHOLE WATER,UG/L		
CHLOROBENZENE TOTWUG/L		
ETHYLBENZENE TOTWUG/L		
XYLENE, META & PARA, WATER, WHOLE		
O-XYLENE WHOLE WATER,UG/L		

PARAM_NAME	DV_FLAGS	REASON
STYRENE WHOLE WATER,UG/L		
BROMOFORM,WHOLE WATER,UG/L		
1,1,2,2-TETRACHLOROETHANE TOTAL/WATER		
XYLENES IN WTR SMPLE GC-MS, HEXADECONE EXTR.(UG/L)		
METHYL CHLORIDE (CHLOROMETHANE) TOTWUG/L	J	Continuing calibration %D>20, BS/BSD
VINYL CHLORIDE-WHOLE WATER SAMPLE-UG/L		
METHYL BROMIDE (BROMOMETHANE) TOTWUG/L	J	BS
CHLOROETHANE TOTWUG/L		
1,1-DICHLOROETHYLENE (1,1-DICHLOROETHENE) TOTWUG/L		
CARBON DISULFIDE WHOLE WATER,UG/L	J	Continuing calibration %D>20, BS
ACETONE WHL WATER SMPL UG/L	J	Initial & continuing calibration RF<0.050, surrogate
METHYLENE CHLORIDE TOTWUG/L		
TRANS-1,2-DICHLOROETHENE, TOTAL, IN WATER UG/L		
PROPANE, 2-METHOXY-2-METHYL- , WATER, WHOLE, UG/L	J	Continuing calibration %D>20
1,1-DICHLOROETHANE TOTWUG/L		
CIS-1,2-DICHLOROETHYLENE WHOLE WATER,UG/L		
METHYL ETHYL KETONE (2-BUTANONE) WHOLE WATER UG/L	R	Init & cont calib RF<0.050, cont calib %D>20, BS/BSD
CHLOROFORM,WHOLE WATER,UG/L		
1,1,1-TRICHLOROETHANE TOTWUG/L		
CARBON TETRACHLORIDE,WHOLE WATER,UG/L		
BENZENE IN WTR SMPLE GC-MS, HEXADECONE EXTR.(UG/L)		
1,2-DICHLOROETHANE, WHOLE WATER, UG/L		
TRICHLOROETHYLENE (TCE) (TRICHLOROETHENE)WHOLE WTR		
1,2-DICHLOROPROPANE TOTWUG/L		
BROMODICHLOROMETHANE,WHOLE WATER,UG/L		
CIS-1,3-DICHLOROPROPENE TOTAL IN WATER UG/L		
TERBUTHYLAZINE TOTAL WATER UG/L	J	Continuing calibration %D>20, BS/BSD
TOLUENE IN WTR SMPLE GC-MS, HEXADECONE EXTR.(UG/L)		
TRANS-1,3-DICHLOROPROPENE TOTAL IN WATER UG/L		
1,1,2-TRICHLOROETHANE TOTWUG/L		
TETRACHLOROETHYLENE (TETRACHLOROETHENE) (PCE) TOT		
PROPANE,TRANS-1,3-DICHLORO-,WTR,WHL,RECOVERBL,UG/L		
2-HEXANONE WHOLE WATER,UG/L	J	Continuing calibration %D>20, BS/BSD
DIBROMOCHLOROMETHANE,WHOLE WATER,UG/L		

PARAM_NAME	DV_FLAGS	REASON
CHLOROBENZENE TOTWUG/L		
ETHYLBENZENE TOTWUG/L		
XYLENE, META & PARA, WATER, WHOLE		
O-XYLENE WHOLE WATER,UG/L		
STYRENE WHOLE WATER,UG/L		
BROMOFORM,WHOLE WATER,UG/L		
1,1,2,2-TETRACHLOROETHANE TOTAL/WATER		
XYLENES IN WTR SMPLE GC-MS, HEXADECONE EXTR.(UG/L)		
METHYL CHLORIDE (CHLOROMETHANE) TOTWUG/L	J	Continuing calibration %D>20, BS/BSD
VINYL CHLORIDE-WHOLE WATER SAMPLE-UG/L		
METHYL BROMIDE (BROMOMETHANE) TOTWUG/L	J	BS
CHLOROETHANE TOTWUG/L		
1,1-DICHLOROETHYLENE (1,1-DICHLOROETHENE) TOTWUG/L		
CARBON DISULFIDE WHOLE WATER,UG/L	J	Continuing calibration %D>20, BS
ACETONE WHL WATER SMPL UG/L	R	Initial & continuing calibration RF<0.050
METHYLENE CHLORIDE TOTWUG/L		
TRANS-1,2-DICHLOROETHENE, TOTAL, IN WATER UG/L		
PROPANE, 2-METHOXY-2-METHYL- , WATER, WHOLE, UG/L	J	Continuing calibration %D>20
1,1-DICHLOROETHANE TOTWUG/L		
CIS-1,2-DICHLOROETHYLENE WHOLE WATER,UG/L		
METHYL ETHYL KETONE (2-BUTANONE) WHOLE WATER UG/L	R	Init & cont calib RF<0.050, cont calib %D>20, BS/BSD
CHLOROFORM,WHOLE WATER,UG/L		
1,1,1-TRICHLOROETHANE TOTWUG/L		
CARBON TETRACHLORIDE,WHOLE WATER,UG/L		
BENZENE IN WTR SMPLE GC-MS, HEXADECONE EXTR.(UG/L)		
1,2-DICHLOROETHANE, WHOLE WATER, UG/L		
TRICHLOROETHYLENE (TCE) (TRICHLOROETHENE)WHOLE WTR		
1,2-DICHLOROPROPANE TOTWUG/L		
BROMODICHLOROMETHANE,WHOLE WATER,UG/L		
CIS-1,3-DICHLOROPROPENE TOTAL IN WATER UG/L		
TERBUTHYLAZINE TOTAL WATER UG/L	J	Continuing calibration %D>20, BS/BSD
TOLUENE IN WTR SMPLE GC-MS, HEXADECONE EXTR.(UG/L)		
TRANS-1,3-DICHLOROPROPENE TOTAL IN WATER UG/L		
1,1,2-TRICHLOROETHANE TOTWUG/L		

PARAM_NAME	DV_FLAGS	REASON
TETRACHLOROETHYLENE (TETRACHLOROETHENE) (PCE) TOT		
PROPANE,TRANS-1,3-DICHLORO-,WTR,WHL,RECOVERBL,UG/L		
2-HEXANONE WHOLE WATER,UG/L	J	Continuing calibration %D>20, BS/BSD
DIBROMOCHLOROMETHANE,WHOLE WATER,UG/L		
CHLOROBENZENE TOTWUG/L		
ETHYLBENZENE TOTWUG/L		
XYLENE, META & PARA, WATER, WHOLE		
O-XYLENE WHOLE WATER,UG/L		
STYRENE WHOLE WATER,UG/L		
BROMOFORM,WHOLE WATER,UG/L		
1,1,2,2-TETRACHLOROETHANE TOTAL/WATER		
XYLENES IN WTR SMPLE GC-MS, HEXADECONE EXTR.(UG/L)		
METHYL CHLORIDE (CHLOROMETHANE) TOTWUG/L	J	Continuing calibration %D>20, BS/BSD
VINYL CHLORIDE-WHOLE WATER SAMPLE-UG/L		
METHYL BROMIDE (BROMOMETHANE) TOTWUG/L	J	BS
CHLOROETHANE TOTWUG/L		
1,1-DICHLOROETHYLENE (1,1-DICHLOROETHENE) TOTWUG/L		
CARBON DISULFIDE WHOLE WATER,UG/L	J	Continuing calibration %D>20, BS
ACETONE WHL WATER SMPL UG/L	UJ	Initial & continuing calibration RF<0.050, surrogate, blank contamination
METHYLENE CHLORIDE TOTWUG/L	J	Surrogate
TRANS-1,2-DICHLOROETHENE, TOTAL, IN WATER UG/L		
PROPANE, 2-METHOXY-2-METHYL- , WATER, WHOLE, UG/L	J	Continuing calibration %D>20
1,1-DICHLOROETHANE TOTWUG/L		
CIS-1,2-DICHLOROETHYLENE WHOLE WATER,UG/L		
METHYL ETHYL KETONE (2-BUTANONE) WHOLE WATER UG/L	R	Init & cont calib RF<0.050, cont calib %D>20, BS/BSD
CHLOROFORM,WHOLE WATER,UG/L	J	Surrogate
1,1,1-TRICHLOROETHANE TOTWUG/L		
CARBON TETRACHLORIDE,WHOLE WATER,UG/L		
BENZENE IN WTR SMPLE GC-MS, HEXADECONE EXTR.(UG/L)		
1,2-DICHLOROETHANE, WHOLE WATER, UG/L		
TRICHLOROETHYLENE (TCE) (TRICHLOROETHENE)WHOLE WTR		
1,2-DICHLOROPROPANE TOTWUG/L		
BROMODICHLOROMETHANE,WHOLE WATER,UG/L	J	Surrogate
CIS-1,3-DICHLOROPROPENE TOTAL IN WATER UG/L		

PARAM_NAME	DV_FLAGS	REASON
TERBUTHYLAZINE TOTAL WATER UG/L	J	Continuing calibration %D>20, BS/BSD
TOLUENE IN WTR SMPLE GC-MS, HEXADECONE EXTR.(UG/L)		
TRANS-1,3-DICHLOROPROPENE TOTAL IN WATER UG/L		
1,1,2-TRICHLOROETHANE TOTWUG/L		
TETRACHLOROETHYLENE (TETRACHLOROETHENE) (PCE) TOT		
PROPANE,TRANS-1,3-DICHLORO-,WTR,WHL,RECOVERBL,UG/L		
2-HEXANONE WHOLE WATER,UG/L	J	Continuing calibration %D>20, BS/BSD
DIBROMOCHLOROMETHANE,WHOLE WATER,UG/L		
CHLOROBENZENE TOTWUG/L		
ETHYLBENZENE TOTWUG/L		
XYLENE, META & PARA, WATER, WHOLE		
O-XYLENE WHOLE WATER,UG/L		
STYRENE WHOLE WATER,UG/L		
BROMOFORM,WHOLE WATER,UG/L		
1,1,2,2-TETRACHLOROETHANE TOTAL/WATER		
XYLENES IN WTR SMPLE GC-MS, HEXADECONE EXTR.(UG/L)		
METHYL CHLORIDE (CHLOROMETHANE) TOTWUG/L	J	Continuing calibration %D>20, BS/BSD
VINYL CHLORIDE-WHOLE WATER SAMPLE-UG/L		
METHYL BROMIDE (BROMOMETHANE) TOTWUG/L	J	BS
CHLOROETHANE TOTWUG/L		
1,1-DICHLOROETHYLENE (1,1-DICHLOROETHENE) TOTWUG/L		
CARBON DISULFIDE WHOLE WATER,UG/L	J	Continuing calibration %D>20, BS
ACETONE WHL WATER SMPL UG/L	UJ	Initial & continuing calibration RF<0.050, surrogate, blank contamination
METHYLENE CHLORIDE TOTWUG/L		
TRANS-1,2-DICHLOROETHENE, TOTAL, IN WATER UG/L		
PROPANE, 2-METHOXY-2-METHYL- , WATER, WHOLE, UG/L	J	Continuing calibration %D>20
1,1-DICHLOROETHANE TOTWUG/L		
CIS-1,2-DICHLOROETHYLENE WHOLE WATER,UG/L		
METHYL ETHYL KETONE (2-BUTANONE) WHOLE WATER UG/L	R	Init & cont calib RF<0.050, cont calib %D>20, BS/BSD
CHLOROFORM,WHOLE WATER,UG/L	J	Surrogate
1,1,1-TRICHLOROETHANE TOTWUG/L		
CARBON TETRACHLORIDE,WHOLE WATER,UG/L		
BENZENE IN WTR SMPLE GC-MS, HEXADECONE EXTR.(UG/L)		
1,2-DICHLOROETHANE, WHOLE WATER, UG/L		

PARAM_NAME	DV_FLAGS	REASON
TRICHLOROETHYLENE (TCE) (TRICHLOROETHENE)WHOLE WTR		
1,2-DICHLOROPROPANE TOTWUG/L		
BROMODICHLOROMETHANE,WHOLE WATER,UG/L		
CIS-1,3-DICHLOROPROPENE TOTAL IN WATER UG/L		
TERBUTHYLAZINE TOTAL WATER UG/L	J	Continuing calibration %D>20, BS/BSD
TOLUENE IN WTR SMPLE GC-MS, HEXADECONE EXTR.(UG/L)		
TRANS-1,3-DICHLOROPROPENE TOTAL IN WATER UG/L		
1,1,2-TRICHLOROETHANE TOTWUG/L		
TETRACHLOROETHYLENE (TETRACHLOROETHENE) (PCE) TOT		
PROPANE,TRANS-1,3-DICHLORO-,WTR,WHL,RECOVERBL,UG/L		
2-HEXANONE WHOLE WATER,UG/L	J	Continuing calibration %D>20, BS/BSD
DIBROMOCHLOROMETHANE,WHOLE WATER,UG/L		
CHLOROBENZENE TOTWUG/L		
ETHYLBENZENE TOTWUG/L		
XYLENE, META & PARA, WATER, WHOLE		
O-XYLENE WHOLE WATER,UG/L		
STYRENE WHOLE WATER,UG/L		
BROMOFORM,WHOLE WATER,UG/L		
1,1,2,2-TETRACHLOROETHANE TOTAL/WATER		
XYLENES IN WTR SMPLE GC-MS, HEXADECONE EXTR.(UG/L)		

DEQ_WELL	LAB_NAME	AGENCY	SAMPLE_ID	SAMPLE_TYPE	LAB_ID	SAMPLE_DATE	SAMPLE_TIME	EXT_DATE	ANA_DATE	METHOD
	STL	WESTN	IDW-VWR-P4013-082301	G	205146-001	08/23/2001	0915	08/24/2001	08/24/2001	
	STL	WESTN	IDW-VWR-P7313-082301	G	205146-002	08/23/2001	0930	08/24/2001	08/24/2001	
	STL	WESTN	IDW-VWR-P4013-082301	G	205146-001	08/23/2001	0915	09/05/2001	09/07/2001	EPA 270.2
	STL	WESTN	IDW-VWR-P4013-082301	G	205146-001	08/23/2001	0915	09/05/2001	09/09/2001	EPA 279.2
	STL	WESTN	IDW-VWR-P4013-082301	G	205146-001	08/23/2001	0915	08/27/2001	08/27/2001	EPA 245.1
	STL	WESTN	IDW-VWR-P4013-082301	G	205146-001	08/23/2001	0915	09/04/2001	09/05/2001	EPA 200.7
	STL	WESTN	IDW-VWR-P4013-082301	G	205146-001	08/23/2001	0915	09/04/2001	09/05/2001	EPA 200.7
	STL	WESTN	IDW-VWR-P4013-082301	G	205146-001	08/23/2001	0915	09/04/2001	09/05/2001	EPA 200.7
	STL	WESTN	IDW-VWR-P4013-082301	G	205146-001	08/23/2001	0915	09/04/2001	09/05/2001	EPA 200.7
	STL	WESTN	IDW-VWR-P4013-082301	G	205146-001	08/23/2001	0915	09/04/2001	09/05/2001	EPA 200.7
	STL	WESTN	IDW-VWR-P4013-082301	G	205146-001	08/23/2001	0915	09/04/2001	09/05/2001	EPA 200.7
	STL	WESTN	IDW-VWR-P4013-082301	G	205146-001	08/23/2001	0915	09/04/2001	09/05/2001	EPA 200.7
	STL	WESTN	IDW-VWR-P4013-082301	G	205146-001	08/23/2001	0915	09/04/2001	09/05/2001	EPA 200.7
	STL	WESTN	IDW-VWR-P4013-082301	G	205146-001	08/23/2001	0915	09/04/2001	09/05/2001	EPA 200.7
	STL	WESTN	IDW-VWR-P4013-082301	G	205146-001	08/23/2001	0915	09/06/2001	09/07/2001	EPA 200.7
	STL	WESTN	IDW-VWR-P7313-082301	G	205146-002	08/23/2001	0930	09/05/2001	09/07/2001	EPA 270.2
	STL	WESTN	IDW-VWR-P7313-082301	G	205146-002	08/23/2001	0930	09/05/2001	09/09/2001	EPA 279.2
	STL	WESTN	IDW-VWR-P7313-082301	G	205146-002	08/23/2001	0930	08/27/2001	08/27/2001	EPA 245.1
	STL	WESTN	IDW-VWR-P7313-082301	G	205146-002	08/23/2001	0930	09/04/2001	09/05/2001	EPA 200.7
	STL	WESTN	IDW-VWR-P7313-082301	G	205146-002	08/23/2001	0930	09/04/2001	09/05/2001	EPA 200.7
	STL	WESTN	IDW-VWR-P7313-082301	G	205146-002	08/23/2001	0930	09/04/2001	09/05/2001	EPA 200.7
	STL	WESTN	IDW-VWR-P7313-082301	G	205146-002	08/23/2001	0930	09/04/2001	09/05/2001	EPA 200.7
	STL	WESTN	IDW-VWR-P7313-082301	G	205146-002	08/23/2001	0930	09/04/2001	09/05/2001	EPA 200.7
	STL	WESTN	IDW-VWR-P7313-082301	G	205146-002	08/23/2001	0930	09/04/2001	09/05/2001	EPA 200.7
	STL	WESTN	IDW-VWR-P7313-082301	G	205146-002	08/23/2001	0930	09/04/2001	09/05/2001	EPA 200.7
	STL	WESTN	IDW-VWR-P7313-082301	G	205146-002	08/23/2001	0930	09/04/2001	09/05/2001	EPA 200.7
	STL	WESTN	IDW-VWR-P7313-082301	G	205146-002	08/23/2001	0930	09/04/2001	09/05/2001	EPA 200.7
	STL	WESTN	IDW-VWR-P7313-082301	G	205146-002	08/23/2001	0930	09/06/2001	09/07/2001	EPA 200.7
	STL	WESTN	IDW-VWR-P4013-082301	G	205146-001	08/23/2001	0915	09/06/2001	09/06/2001	EPA 8260
	STL	WESTN	IDW-VWR-P4013-082301	G	205146-001	08/23/2001	0915	09/06/2001	09/06/2001	EPA 8260
	STL	WESTN	IDW-VWR-P4013-082301	G	205146-001	08/23/2001	0915	09/06/2001	09/06/2001	EPA 8260
	STL	WESTN	IDW-VWR-P4013-082301	G	205146-001	08/23/2001	0915	09/06/2001	09/06/2001	EPA 8260
	STL	WESTN	IDW-VWR-P4013-082301	G	205146-001	08/23/2001	0915	09/06/2001	09/06/2001	EPA 8260
	STL	WESTN	IDW-VWR-P4013-082301	G	205146-001	08/23/2001	0915	09/06/2001	09/06/2001	EPA 8260

DEQ_WELL	LAB_NAME	AGENCY	SAMPLE_ID	SAMPLE_TYPE	LAB_ID	SAMPLE_DATE	SAMPLE_TIME	EXT_DATE	ANA_DATE	METHOD
	STL	WESTN	IDW-VWR-P4013-082301	G	205146-001	08/23/2001	0915	09/06/2001	09/06/2001	EPA 8260
	STL	WESTN	IDW-VWR-P4013-082301	G	205146-001	08/23/2001	0915	09/06/2001	09/06/2001	EPA 8260
	STL	WESTN	IDW-VWR-P4013-082301	G	205146-001	08/23/2001	0915	09/06/2001	09/06/2001	EPA 8260
	STL	WESTN	IDW-VWR-P4013-082301	G	205146-001	08/23/2001	0915	09/06/2001	09/06/2001	EPA 8260
	STL	WESTN	IDW-VWR-P4013-082301	G	205146-001	08/23/2001	0915	09/06/2001	09/06/2001	EPA 8260
	STL	WESTN	IDW-VWR-P4013-082301	G	205146-001	08/23/2001	0915	09/06/2001	09/06/2001	EPA 8260
	STL	WESTN	IDW-VWR-P4013-082301	G	205146-001	08/23/2001	0915	09/06/2001	09/06/2001	EPA 8260
	STL	WESTN	IDW-VWR-P4013-082301	G	205146-001	08/23/2001	0915	09/06/2001	09/06/2001	EPA 8260
	STL	WESTN	IDW-VWR-P4013-082301	G	205146-001	08/23/2001	0915	09/06/2001	09/06/2001	EPA 8260
	STL	WESTN	IDW-VWR-P4013-082301	G	205146-001	08/23/2001	0915	09/06/2001	09/06/2001	EPA 8260
	STL	WESTN	IDW-VWR-P4013-082301	G	205146-001	08/23/2001	0915	09/06/2001	09/06/2001	EPA 8260
	STL	WESTN	IDW-VWR-P4013-082301	G	205146-001	08/23/2001	0915	09/06/2001	09/06/2001	EPA 8260
	STL	WESTN	IDW-VWR-P4013-082301	G	205146-001	08/23/2001	0915	09/06/2001	09/06/2001	EPA 8260
	STL	WESTN	IDW-VWR-P4013-082301	G	205146-001	08/23/2001	0915	09/06/2001	09/06/2001	EPA 8260
	STL	WESTN	IDW-VWR-P4013-082301	G	205146-001	08/23/2001	0915	09/06/2001	09/06/2001	EPA 8260
	STL	WESTN	IDW-VWR-P4013-082301	G	205146-001	08/23/2001	0915	09/06/2001	09/06/2001	EPA 8260
	STL	WESTN	IDW-VWR-P4013-082301	G	205146-001	08/23/2001	0915	09/06/2001	09/06/2001	EPA 8260
	STL	WESTN	IDW-VWR-P4013-082301	G	205146-001	08/23/2001	0915	09/06/2001	09/06/2001	EPA 8260
	STL	WESTN	IDW-VWR-P4013-082301	G	205146-001	08/23/2001	0915	09/06/2001	09/06/2001	EPA 8260
	STL	WESTN	IDW-VWR-P4013-082301	G	205146-001	08/23/2001	0915	09/06/2001	09/06/2001	EPA 8260
	STL	WESTN	IDW-VWR-P4013-082301	G	205146-001	08/23/2001	0915	09/06/2001	09/06/2001	EPA 8260
	STL	WESTN	IDW-VWR-P4013-082301	G	205146-001	08/23/2001	0915	09/06/2001	09/06/2001	EPA 8260
	STL	WESTN	IDW-VWR-P4013-082301	G	205146-001	08/23/2001	0915	09/06/2001	09/06/2001	EPA 8260
	STL	WESTN	IDW-VWR-P4013-082301	G	205146-001	08/23/2001	0915	09/06/2001	09/06/2001	EPA 8260
	STL	WESTN	IDW-VWR-P4013-082301	G	205146-001	08/23/2001	0915	09/06/2001	09/06/2001	EPA 8260
	STL	WESTN	IDW-VWR-P4013-082301	G	205146-001	08/23/2001	0915	09/06/2001	09/06/2001	EPA 8260
	STL	WESTN	IDW-VWR-P4013-082301	G	205146-001	08/23/2001	0915	09/06/2001	09/06/2001	EPA 8260
	STL	WESTN	IDW-VWR-P4013-082301	G	205146-001	08/23/2001	0915	09/06/2001	09/06/2001	EPA 8260
	STL	WESTN	IDW-VWR-P7313-082301	G	205146-002	08/23/2001	0930	09/06/2001	09/06/2001	EPA 8260
	STL	WESTN	IDW-VWR-P7313-082301	G	205146-002	08/23/2001	0930	09/06/2001	09/06/2001	EPA 8260

DEQ_WELL	LAB_NAME	AGENCY	SAMPLE_ID	SAMPLE_TYPE	LAB_ID	SAMPLE_DATE	SAMPLE_TIME	EXT_DATE	ANA_DATE	METHOD
	STL	WESTN	IDW-VWR-P7313-082301	G	205146-002	08/23/2001	0930	09/06/2001	09/06/2001	EPA 8260
	STL	WESTN	IDW-VWR-P7313-082301	G	205146-002	08/23/2001	0930	09/06/2001	09/06/2001	EPA 8260
	STL	WESTN	IDW-VWR-P7313-082301	G	205146-002	08/23/2001	0930	09/06/2001	09/06/2001	EPA 8260
	STL	WESTN	IDW-VWR-P7313-082301	G	205146-002	08/23/2001	0930	09/06/2001	09/06/2001	EPA 8260
	STL	WESTN	IDW-VWR-P7313-082301	G	205146-002	08/23/2001	0930	09/06/2001	09/06/2001	EPA 8260
	STL	WESTN	IDW-VWR-P7313-082301	G	205146-002	08/23/2001	0930	09/06/2001	09/06/2001	EPA 8260
	STL	WESTN	IDW-VWR-P7313-082301	G	205146-002	08/23/2001	0930	09/06/2001	09/06/2001	EPA 8260
	STL	WESTN	IDW-VWR-P7313-082301	G	205146-002	08/23/2001	0930	09/06/2001	09/06/2001	EPA 8260
	STL	WESTN	IDW-VWR-P7313-082301	G	205146-002	08/23/2001	0930	09/06/2001	09/06/2001	EPA 8260
	STL	WESTN	IDW-VWR-P7313-082301	G	205146-002	08/23/2001	0930	09/06/2001	09/06/2001	EPA 8260
	STL	WESTN	IDW-VWR-P7313-082301	G	205146-002	08/23/2001	0930	09/06/2001	09/06/2001	EPA 8260
	STL	WESTN	IDW-VWR-P7313-082301	G	205146-002	08/23/2001	0930	09/06/2001	09/06/2001	EPA 8260
	STL	WESTN	IDW-VWR-P7313-082301	G	205146-002	08/23/2001	0930	09/06/2001	09/06/2001	EPA 8260
	STL	WESTN	IDW-VWR-P7313-082301	G	205146-002	08/23/2001	0930	09/06/2001	09/06/2001	EPA 8260
	STL	WESTN	IDW-VWR-P7313-082301	G	205146-002	08/23/2001	0930	09/06/2001	09/06/2001	EPA 8260
	STL	WESTN	IDW-VWR-P7313-082301	G	205146-002	08/23/2001	0930	09/06/2001	09/06/2001	EPA 8260
	STL	WESTN	IDW-VWR-P7313-082301	G	205146-002	08/23/2001	0930	09/06/2001	09/06/2001	EPA 8260
	STL	WESTN	IDW-VWR-P7313-082301	G	205146-002	08/23/2001	0930	09/06/2001	09/06/2001	EPA 8260
	STL	WESTN	IDW-VWR-P7313-082301	G	205146-002	08/23/2001	0930	09/06/2001	09/06/2001	EPA 8260
	STL	WESTN	IDW-VWR-P7313-082301	G	205146-002	08/23/2001	0930	09/06/2001	09/06/2001	EPA 8260
	STL	WESTN	IDW-VWR-P7313-082301	G	205146-002	08/23/2001	0930	09/06/2001	09/06/2001	EPA 8260
	STL	WESTN	IDW-VWR-P7313-082301	G	205146-002	08/23/2001	0930	09/06/2001	09/06/2001	EPA 8260
	STL	WESTN	IDW-VWR-P7313-082301	G	205146-002	08/23/2001	0930	09/06/2001	09/06/2001	EPA 8260
	STL	WESTN	IDW-VWR-P7313-082301	G	205146-002	08/23/2001	0930	09/06/2001	09/06/2001	EPA 8260
	STL	WESTN	IDW-VWR-P7313-082301	G	205146-002	08/23/2001	0930	09/06/2001	09/06/2001	EPA 8260
	STL	WESTN	IDW-VWR-P7313-082301	G	205146-002	08/23/2001	0930	09/06/2001	09/06/2001	EPA 8260
	STL	WESTN	IDW-VWR-P7313-082301	G	205146-002	08/23/2001	0930	09/06/2001	09/06/2001	EPA 8260
	STL	WESTN	IDW-VWR-P7313-082301	G	205146-002	08/23/2001	0930	09/06/2001	09/06/2001	EPA 8260
	STL	WESTN	IDW-VWR-P7313-082301	G	205146-002	08/23/2001	0930	09/06/2001	09/06/2001	EPA 8260
	STL	WESTN	IDW-VWR-P7313-082301	G	205146-002	08/23/2001	0930	09/06/2001	09/06/2001	EPA 8260

DEQ_WELL	LAB_NAME	AGENCY	SAMPLE_ID	SAMPLE_TYPE	LAB_ID	SAMPLE_DATE	SAMPLE_TIME	EXT_DATE	ANA_DATE	METHOD
	STL	WESTN	IDW-VWR-P7313-082301	G	205146-002	08/23/2001	0930	09/06/2001	09/06/2001	EPA 8260
	STL	WESTN	IDW-VWR-P7313-082301	G	205146-002	08/23/2001	0930	09/06/2001	09/06/2001	EPA 8260

ANALYTE	STORET	DET_LIMIT	DET_L_UNITS	RESULTS	LAB_NOTAT	UNITS
pH		0.20	pH Units	8.43		pH Units
pH		0.20	pH Units	8.44		pH Units
Selenium	01147	1.3	ug/L	1.3	LT	ug/L
Thallium	01059	2.0	ug/L	2.0	LT	ug/L
Mercury	71900	0.071	ug/L	0.071	LT	ug/L
Antimony	01097	5.4	ug/L	5.9	L	ug/L
Arsenic	01002	2.9	ug/L	7.2		ug/L
Beryllium	01012	0.27	ug/L	0.38	L	ug/L
Cadmium	01027	0.27	ug/L	0.27	LT	ug/L
Chromium	01034	1.5	ug/L	29.4		ug/L
Copper	01042	0.61	ug/L	34.1		ug/L
Lead	01051	2.3	ug/L	7.4		ug/L
Nickel	01067	1.0	ug/L	23.0		ug/L
Silver	01077	1.5	ug/L	1.5	LT	ug/L
Zinc	01092	3.1	ug/L	47.9		ug/L
Selenium	01147	1.3	ug/L	1.3	LT	ug/L
Thallium	01059	2.0	ug/L	2.0	LT	ug/L
Mercury	71900	0.071	ug/L	0.071	LT	ug/L
Antimony	01097	5.4	ug/L	5.4	LT	ug/L
Arsenic	01002	2.9	ug/L	5.7		ug/L
Beryllium	01012	0.27	ug/L	0.27	LT	ug/L
Cadmium	01027	0.27	ug/L	0.27	LT	ug/L
Chromium	01034	1.5	ug/L	16.7		ug/L
Copper	01042	0.61	ug/L	3.7	L	ug/L
Lead	01051	2.3	ug/L	2.3	LT	ug/L
Nickel	01067	1.0	ug/L	4.7	L	ug/L
Silver	01077	1.5	ug/L	1.5	LT	ug/L
Zinc	01092	3.1	ug/L	22.0		ug/L
Chloromethane	34418	0.2	ug/L	0.2	LT	ug/L
Vinyl chloride	39175	0.2	ug/L	0.2	LT	ug/L
Bromomethane	34413	0.2	ug/L	0.2	LT	ug/L
Chloroethane	34311	0.2	ug/L	0.2	LT	ug/L
1,1-Dichloroethene	34501	0.2	ug/L	0.2	LT	ug/L
Carbon disulfide	77041	0.4	ug/L	0.4	LT	ug/L

ANALYTE	STORET	DET_LIMIT	DET_L_UNITS	RESULTS	LAB_NOTAT	UNITS
Acetone	81552	2	ug/L	2	NLT	ug/L
Methylene chloride	34423	0.2	ug/L	0.2	LT	ug/L
trans-1,2-Dichloroethene	34546	0.2	ug/L	0.2	LT	ug/L
Methyl-tert-butyl-ether (MTBE)	78032	0.2	ug/L	0.2	LT	ug/L
1,1-Dichloroethane	34496	0.2	ug/L	0.2	LT	ug/L
cis-1,2-Dichloroethene	77093	0.2	ug/L	0.2	LT	ug/L
2-Butanone (MEK)	81595	2	ug/L	2	LT	ug/L
Chloroform	32106	0.2	ug/L	0.2	LT	ug/L
1,1,1-Trichloroethane	34506	0.2	ug/L	0.2	LT	ug/L
Carbon tetrachloride	32102	0.2	ug/L	0.2	LT	ug/L
Benzene	34030	0.2	ug/L	0.2	LT	ug/L
1,2-Dichloroethane	34531	0.2	ug/L	0.2	LT	ug/L
Trichloroethene	39180	0.2	ug/L	0.2	LT	ug/L
1,2-Dichloropropane	34541	0.2	ug/L	0.2	LT	ug/L
Bromodichloromethane	32101	0.2	ug/L	0.2	LT	ug/L
cis-1,3-Dichloropropene	34704	0.2	ug/L	0.2	LT	ug/L
4-Methyl-2-pentanone (MIBK)	78133	0.9	ug/L	0.9	LT	ug/L
Toluene	34010	0.2	ug/L	0.2	LT	ug/L
trans-1,3-Dichloropropene	34699	0.2	ug/L	0.2	LT	ug/L
1,1,2-Trichloroethane	34511	0.3	ug/L	0.3	LT	ug/L
Tetrachloroethene	34475	0.2	ug/L	0.2	LT	ug/L
1,3-Dichloropropane	77173	0.2	ug/L	0.2	LT	ug/L
2-Hexanone	77103	1	ug/L	1	LT	ug/L
Dibromochloromethane	32105	0.2	ug/L	0.2	LT	ug/L
Chlorobenzene	34301	0.2	ug/L	0.2	LT	ug/L
Ethylbenzene	78113	0.2	ug/L	0.2	LT	ug/L
m&p-Xylenes	85795	0.4	ug/L	0.4	LT	ug/L
o-Xylene	77135	0.2	ug/L	0.2	LT	ug/L
Styrene	77128	0.2	ug/L	0.2	LT	ug/L
Bromoform	32104	0.2	ug/L	0.2	LT	ug/L
1,1,2,2-Tetrachloroethane	34516	0.2	ug/L	0.2	LT	ug/L
Xylenes (total)	81551	0.3	ug/L	0.3	LT	ug/L
Chloromethane	34418	0.2	ug/L	0.2	LT	ug/L
Vinyl chloride	39175	0.2	ug/L	0.2	LT	ug/L

ANALYTE	STORET	DET_LIMIT	DET_L_UNITS	RESULTS	LAB_NOTAT	UNITS
Bromomethane	34413	0.2	ug/L	0.2	LT	ug/L
Chloroethane	34311	0.2	ug/L	0.2	LT	ug/L
1,1-Dichloroethene	34501	0.2	ug/L	0.2	LT	ug/L
Carbon disulfide	77041	0.4	ug/L	0.4	LT	ug/L
Acetone	81552	2	ug/L	2	NLT	ug/L
Methylene chloride	34423	0.2	ug/L	0.2	LT	ug/L
trans-1,2-Dichloroethene	34546	0.2	ug/L	0.2	LT	ug/L
Methyl-tert-butyl-ether (MTBE)	78032	0.2	ug/L	0.2	LT	ug/L
1,1-Dichloroethane	34496	0.2	ug/L	0.2	LT	ug/L
cis-1,2-Dichloroethene	77093	0.2	ug/L	0.2	LT	ug/L
2-Butanone (MEK)	81595	2	ug/L	2	LT	ug/L
Chloroform	32106	0.2	ug/L	0.2	LT	ug/L
1,1,1-Trichloroethane	34506	0.2	ug/L	0.2	LT	ug/L
Carbon tetrachloride	32102	0.2	ug/L	0.2	LT	ug/L
Benzene	34030	0.2	ug/L	0.2	LT	ug/L
1,2-Dichloroethane	34531	0.2	ug/L	0.2	LT	ug/L
Trichloroethene	39180	0.2	ug/L	4		ug/L
1,2-Dichloropropane	34541	0.2	ug/L	0.2	LT	ug/L
Bromodichloromethane	32101	0.2	ug/L	0.2	LT	ug/L
cis-1,3-Dichloropropene	34704	0.2	ug/L	0.2	LT	ug/L
4-Methyl-2-pentanone (MIBK)	78133	0.9	ug/L	0.9	LT	ug/L
Toluene	34010	0.2	ug/L	0.2	LT	ug/L
trans-1,3-Dichloropropene	34699	0.2	ug/L	0.2	LT	ug/L
1,1,2-Trichloroethane	34511	0.3	ug/L	0.3	LT	ug/L
Tetrachloroethene	34475	0.2	ug/L	1		ug/L
1,3-Dichloropropane	77173	0.2	ug/L	0.2	LT	ug/L
2-Hexanone	77103	1	ug/L	1	LT	ug/L
Dibromochloromethane	32105	0.2	ug/L	0.2	LT	ug/L
Chlorobenzene	34301	0.2	ug/L	0.2	LT	ug/L
Ethylbenzene	78113	0.2	ug/L	0.2	LT	ug/L
m&p-Xylenes	85795	0.4	ug/L	0.4	LT	ug/L
o-Xylene	77135	0.2	ug/L	0.2	LT	ug/L
Styrene	77128	0.2	ug/L	0.2	LT	ug/L
Bromoform	32104	0.2	ug/L	0.2	LT	ug/L

ANALYTE	STORET	DET_LIMIT	DET_L_UNITS	RESULTS	LAB_NOTAT	UNITS
1,1,2,2-Tetrachloroethane	34516	0.2	ug/L	0.2	LT	ug/L
Xylenes (total)	81551	0.3	ug/L	0.3	LT	ug/L

PARAM_NAME
SELENIUM, TOTAL (UG/L AS SE)
THALLIUM, TOTAL (UG/L AS TL)
MERCURY, TOTAL (UG/L AS HG)
ANTIMONY, TOTAL (UG/L AS SB)
ARSENIC, TOTAL RECOVERABLE IN WATER AS AS
BERYLLIUM, TOTAL (UG/L AS BE)
CADMIUM, TOTAL (UG/L AS CD)
CHROMIUM, TOTAL (UG/L AS CR)
COPPER, TOTAL (UG/L AS CU)
LEAD, TOTAL (UG/L AS PB)
NICKEL, TOTAL (UG/L AS NI)
SILVER,POTENTIALLY DISSOLVED WATER MG/L
ZINC, TOTAL (UG/L AS ZN)
SELENIUM, TOTAL (UG/L AS SE)
THALLIUM, TOTAL (UG/L AS TL)
MERCURY, TOTAL (UG/L AS HG)
ANTIMONY, TOTAL (UG/L AS SB)
ARSENIC, TOTAL RECOVERABLE IN WATER AS AS
BERYLLIUM, TOTAL (UG/L AS BE)
CADMIUM, TOTAL (UG/L AS CD)
CHROMIUM, TOTAL (UG/L AS CR)
COPPER, TOTAL (UG/L AS CU)
LEAD, TOTAL (UG/L AS PB)
NICKEL, TOTAL (UG/L AS NI)
SILVER,POTENTIALLY DISSOLVED WATER MG/L
ZINC, TOTAL (UG/L AS ZN)
METHYL CHLORIDE (CHLOROMETHANE) TOTWUG/L
VINYL CHLORIDE-WHOLE WATER SAMPLE-UG/L
METHYL BROMIDE (BROMOMETHANE) TOTWUG/L
CHLOROETHANE TOTWUG/L
1,1-DICHLOROETHYLENE (1,1-DICHLOROETHENE) TOTWUG/L
CARBON DISULFIDE WHOLE WATER,UG/L

PARAM_NAME
ACETONE WHL WATER SMPL UG/L
METHYLENE CHLORIDE TOTWUG/L
TRANS-1,2-DICHLOROETHENE, TOTAL, IN WATER UG/L
PROPANE, 2-METHOXY-2-METHYL- , WATER, WHOLE, UG/L
1,1-DICHLOROETHANE TOTWUG/L
CIS-1,2-DICHLOROETHYLENE WHOLE WATER,UG/L
METHYL ETHYL KETONE (2-BUTANONE) WHOLE WATER UG/L
CHLOROFORM,WHOLE WATER,UG/L
1,1,1-TRICHLOROETHANE TOTWUG/L
CARBON TETRACHLORIDE,WHOLE WATER,UG/L
BENZENE IN WTR SMPLE GC-MS, HEXADECONE EXTR.(UG/L)
1,2-DICHLOROETHANE, WHOLE WATER, UG/L
TRICHLOROETHYLENE (TCE) (TRICHLOROETHENE)WHOLE WTR
1,2-DICHLOROPROPANE TOTWUG/L
BROMODICHLOROMETHANE,WHOLE WATER,UG/L
CIS-1,3-DICHLOROPROPENE TOTAL IN WATER UG/L
TERBUTHYLAZINE TOTAL WATER UG/L
TOLUENE IN WTR SMPLE GC-MS, HEXADECONE EXTR.(UG/L)
TRANS-1,3-DICHLOROPROPENE TOTAL IN WATER UG/L
1,1,2-TRICHLOROETHANE TOTWUG/L
TETRACHLOROETHYLENE (TETRACHLOROETHENE) (PCE) TOT
PROPANE,TRANS-1,3-DICHLORO-,WTR,WHL,RECOVERBL,UG/L
2-HEXANONE WHOLE WATER,UG/L
DIBROMOCHLOROMETHANE,WHOLE WATER,UG/L
CHLOROBENZENE TOTWUG/L
ETHYLBENZENE TOTWUG/L
XYLENE, META & PARA, WATER, WHOLE
O-XYLENE WHOLE WATER,UG/L
STYRENE WHOLE WATER,UG/L
BROMOFORM,WHOLE WATER,UG/L
1,1,2,2-TETRACHLOROETHANE TOTAL/WATER
XYLENES IN WTR SMPLE GC-MS, HEXADECONE EXTR.(UG/L)
METHYL CHLORIDE (CHLOROMETHANE) TOTWUG/L
VINYL CHLORIDE-WHOLE WATER SAMPLE-UG/L

PARAM_NAME
METHYL BROMIDE (BROMOMETHANE) TOTWUG/L
CHLOROETHANE TOTWUG/L
1,1-DICHLOROETHYLENE (1,1-DICHLOROETHENE) TOTWUG/L
CARBON DISULFIDE WHOLE WATER,UG/L
ACETONE WHL WATER SMPL UG/L
METHYLENE CHLORIDE TOTWUG/L
TRANS-1,2-DICHLOROETHENE, TOTAL, IN WATER UG/L
PROPANE, 2-METHOXY-2-METHYL- , WATER, WHOLE, UG/L
1,1-DICHLOROETHANE TOTWUG/L
CIS-1,2-DICHLOROETHYLENE WHOLE WATER,UG/L
METHYL ETHYL KETONE (2-BUTANONE) WHOLE WATER UG/L
CHLOROFORM,WHOLE WATER,UG/L
1,1,1-TRICHLOROETHANE TOTWUG/L
CARBON TETRACHLORIDE,WHOLE WATER,UG/L
BENZENE IN WTR SMPLE GC-MS, HEXADECONE EXTR.(UG/L)
1,2-DICHLOROETHANE, WHOLE WATER, UG/L
TRICHLOROETHYLENE (TCE) (TRICHLOROETHENE)WHOLE WTR
1,2-DICHLOROPROPANE TOTWUG/L
BROMODICHLOROMETHANE,WHOLE WATER,UG/L
CIS-1,3-DICHLOROPROPENE TOTAL IN WATER UG/L
TERBUTHYLAZINE TOTAL WATER UG/L
TOLUENE IN WTR SMPLE GC-MS, HEXADECONE EXTR.(UG/L)
TRANS-1,3-DICHLOROPROPENE TOTAL IN WATER UG/L
1,1,2-TRICHLOROETHANE TOTWUG/L
TETRACHLOROETHYLENE (TETRACHLOROETHENE) (PCE) TOT
PROPANE,TRANS-1,3-DICHLORO-,WTR,WHL,RECOVERBL,UG/L
2-HEXANONE WHOLE WATER,UG/L
DIBROMOCHLOROMETHANE,WHOLE WATER,UG/L
CHLOROBENZENE TOTWUG/L
ETHYLBENZENE TOTWUG/L
XYLENE, META & PARA, WATER, WHOLE
O-XYLENE WHOLE WATER,UG/L
STYRENE WHOLE WATER,UG/L
BROMOFORM,WHOLE WATER,UG/L

PARAM_NAME
1,1,2,2-TETRACHLOROETHANE TOTAL/WATER
XYLENES IN WTR SMPLE GC-MS, HEXADECONE EXTR.(UG/L)

DEQ_WELL	LAB_NAME	AGENCY	SAMPLE_ID	SAMPLE_TYPE	LAB_ID	SAMPLE_DATE	SAMPLE_TIME	EXT_DATE	ANA_DATE
	STL	WESTN	WCP-MW-030-081501	G	204996-001	08/15/2001	0845	08/27/2001	08/27/2001
	STL	WESTN	WCP-MW-030-081501	G	204996-001	08/15/2001	0845	08/27/2001	08/27/2001
	STL	WESTN	WCP-MW-030-081501	G	204996-001	08/15/2001	0845	08/27/2001	08/27/2001
	STL	WESTN	WCP-MW-030-081501	G	204996-001	08/15/2001	0845	08/27/2001	08/27/2001
	STL	WESTN	WCP-MW-030-081501	G	204996-001	08/15/2001	0845	09/01/2001	09/01/2001
	STL	WESTN	WCP-MW-030-081501	G	204996-001	08/15/2001	0845	08/27/2001	08/27/2001
	STL	WESTN	WCP-MW-030-081501	G	204996-001	08/15/2001	0845	08/27/2001	08/27/2001
	STL	WESTN	WCP-MW-030-081501	G	204996-001	08/15/2001	0845	08/27/2001	08/27/2001
	STL	WESTN	WCP-MW-030-081501	G	204996-001	08/15/2001	0845	08/27/2001	08/27/2001
	STL	WESTN	WCP-MW-030-081501	G	204996-001	08/15/2001	0845	08/27/2001	08/27/2001
	STL	WESTN	WCP-MW-030-081501	G	204996-001	08/15/2001	0845	08/27/2001	08/27/2001
	STL	WESTN	WCP-MW-030-081501	G	204996-001	08/15/2001	0845	08/27/2001	08/27/2001
	STL	WESTN	WCP-MW-030-081501	G	204996-001	08/15/2001	0845	08/27/2001	08/27/2001
	STL	WESTN	WCP-MW-030-081501	G	204996-001	08/15/2001	0845	08/27/2001	08/27/2001
	STL	WESTN	WCP-MW-030-081501	G	204996-001	08/15/2001	0845	08/27/2001	08/27/2001
	STL	WESTN	WCP-MW-030-081501	G	204996-001	08/15/2001	0845	08/27/2001	08/27/2001
	STL	WESTN	WCP-MW-030-081501	G	204996-001	08/15/2001	0845	08/27/2001	08/27/2001
	STL	WESTN	WCP-MW-030-081501	G	204996-001	08/15/2001	0845	09/01/2001	09/01/2001
	STL	WESTN	WCP-MW-030-081501	G	204996-001	08/15/2001	0845	08/27/2001	08/27/2001
	STL	WESTN	WCP-MW-030-081501	G	204996-001	08/15/2001	0845	08/27/2001	08/27/2001
	STL	WESTN	WCP-MW-030-081501	G	204996-001	08/15/2001	0845	08/27/2001	08/27/2001
	STL	WESTN	WCP-MW-030-081501	G	204996-001	08/15/2001	0845	08/27/2001	08/27/2001
	STL	WESTN	WCP-MW-030-081501	G	204996-001	08/15/2001	0845	08/27/2001	08/27/2001
	STL	WESTN	WCP-MW-030-081501	G	204996-001	08/15/2001	0845	08/27/2001	08/27/2001
	STL	WESTN	WCP-MW-030-081501	G	204996-001	08/15/2001	0845	09/01/2001	09/01/2001
	STL	WESTN	WCP-MW-030-081501	G	204996-001	08/15/2001	0845	08/27/2001	08/27/2001
	STL	WESTN	WCP-MW-030-081501	G	204996-001	08/15/2001	0845	08/27/2001	08/27/2001
	STL	WESTN	WCP-MW-030-081501	G	204996-001	08/15/2001	0845	08/27/2001	08/27/2001
	STL	WESTN	WCP-MW-030-081501	G	204996-001	08/15/2001	0845	08/27/2001	08/27/2001
	STL	WESTN	WCP-MW-030-081501	G	204996-001	08/15/2001	0845	08/27/2001	08/27/2001
	STL	WESTN	WCP-MW-030-081501	G	204996-001	08/15/2001	0845	08/27/2001	08/27/2001
	STL	WESTN	WCP-MW-030-081501	G	204996-001	08/15/2001	0845	08/27/2001	08/27/2001
	STL	WESTN	WCP-MW-030-081501	G	204996-001	08/15/2001	0845	08/27/2001	08/27/2001
	STL	WESTN	WCP-MW-030-081501	G	204996-001	08/15/2001	0845	08/27/2001	08/27/2001
	STL	WESTN	WCP-MW-030-081501	G	204996-001	08/15/2001	0845	08/27/2001	08/27/2001
	STL	WESTN	WCP-MW-030-081501	G	204996-001	08/15/2001	0845	08/27/2001	08/27/2001

DEQ_WELL	LAB_NAME	AGENCY	SAMPLE_ID	SAMPLE_TYPE	LAB_ID	SAMPLE_DATE	SAMPLE_TIME	EXT_DATE	ANA_DATE
	STL	WESTN	WCP-MW-030-081501	G	204996-001	08/15/2001	0845	08/27/2001	08/27/2001
	STL	WESTN	Trip Blank	B	204996-002	08/15/2001	1200	08/27/2001	08/27/2001
	STL	WESTN	Trip Blank	B	204996-002	08/15/2001	1200	08/27/2001	08/27/2001
	STL	WESTN	Trip Blank	B	204996-002	08/15/2001	1200	08/27/2001	08/27/2001
	STL	WESTN	Trip Blank	B	204996-002	08/15/2001	1200	08/27/2001	08/27/2001
	STL	WESTN	Trip Blank	B	204996-002	08/15/2001	1200	08/27/2001	08/27/2001
	STL	WESTN	Trip Blank	B	204996-002	08/15/2001	1200	08/27/2001	08/27/2001
	STL	WESTN	Trip Blank	B	204996-002	08/15/2001	1200	08/27/2001	08/27/2001
	STL	WESTN	Trip Blank	B	204996-002	08/15/2001	1200	08/27/2001	08/27/2001
	STL	WESTN	Trip Blank	B	204996-002	08/15/2001	1200	08/27/2001	08/27/2001
	STL	WESTN	Trip Blank	B	204996-002	08/15/2001	1200	08/27/2001	08/27/2001
	STL	WESTN	Trip Blank	B	204996-002	08/15/2001	1200	08/27/2001	08/27/2001
	STL	WESTN	Trip Blank	B	204996-002	08/15/2001	1200	08/27/2001	08/27/2001
	STL	WESTN	Trip Blank	B	204996-002	08/15/2001	1200	08/27/2001	08/27/2001
	STL	WESTN	Trip Blank	B	204996-002	08/15/2001	1200	08/27/2001	08/27/2001
	STL	WESTN	Trip Blank	B	204996-002	08/15/2001	1200	08/27/2001	08/27/2001
	STL	WESTN	Trip Blank	B	204996-002	08/15/2001	1200	08/27/2001	08/27/2001
	STL	WESTN	Trip Blank	B	204996-002	08/15/2001	1200	08/27/2001	08/27/2001
	STL	WESTN	Trip Blank	B	204996-002	08/15/2001	1200	08/27/2001	08/27/2001
	STL	WESTN	Trip Blank	B	204996-002	08/15/2001	1200	08/27/2001	08/27/2001
	STL	WESTN	Trip Blank	B	204996-002	08/15/2001	1200	08/27/2001	08/27/2001
	STL	WESTN	Trip Blank	B	204996-002	08/15/2001	1200	08/27/2001	08/27/2001
	STL	WESTN	Trip Blank	B	204996-002	08/15/2001	1200	08/27/2001	08/27/2001
	STL	WESTN	Trip Blank	B	204996-002	08/15/2001	1200	08/27/2001	08/27/2001
	STL	WESTN	Trip Blank	B	204996-002	08/15/2001	1200	08/27/2001	08/27/2001
	STL	WESTN	Trip Blank	B	204996-002	08/15/2001	1200	08/27/2001	08/27/2001
	STL	WESTN	Trip Blank	B	204996-002	08/15/2001	1200	08/27/2001	08/27/2001
	STL	WESTN	Trip Blank	B	204996-002	08/15/2001	1200	08/27/2001	08/27/2001
	STL	WESTN	Trip Blank	B	204996-002	08/15/2001	1200	08/27/2001	08/27/2001
	STL	WESTN	Trip Blank	B	204996-002	08/15/2001	1200	08/27/2001	08/27/2001
	STL	WESTN	Trip Blank	B	204996-002	08/15/2001	1200	08/27/2001	08/27/2001
	STL	WESTN	Trip Blank	B	204996-002	08/15/2001	1200	08/27/2001	08/27/2001
	STL	WESTN	Trip Blank	B	204996-002	08/15/2001	1200	08/27/2001	08/27/2001
	STL	WESTN	Trip Blank	B	204996-002	08/15/2001	1200	08/27/2001	08/27/2001
	STL	WESTN	Trip Blank	B	204996-002	08/15/2001	1200	08/27/2001	08/27/2001
	STL	WESTN	Trip Blank	B	204996-002	08/15/2001	1200	08/27/2001	08/27/2001

DEQ_WELL	LAB_NAME	AGENCY	SAMPLE_ID	SAMPLE_TYPE	LAB_ID	SAMPLE_DATE	SAMPLE_TIME	EXT_DATE	ANA_DATE
	STL	WESTN	Trip Blank	B	204996-002	08/15/2001	1200	08/27/2001	08/27/2001
	STL	WESTN	Trip Blank	B	204996-002	08/15/2001	1200	08/27/2001	08/27/2001
	STL	WESTN	WCP-MW-087-081501	G	204996-003	08/15/2001	1030	08/27/2001	08/27/2001
	STL	WESTN	WCP-MW-087-081501	G	204996-003	08/15/2001	1030	08/27/2001	08/27/2001
	STL	WESTN	WCP-MW-087-081501	G	204996-003	08/15/2001	1030	08/27/2001	08/27/2001
	STL	WESTN	WCP-MW-087-081501	G	204996-003	08/15/2001	1030	08/27/2001	08/27/2001
	STL	WESTN	WCP-MW-087-081501	G	204996-003	08/15/2001	1030	09/01/2001	09/01/2001
	STL	WESTN	WCP-MW-087-081501	G	204996-003	08/15/2001	1030	08/27/2001	08/27/2001
	STL	WESTN	WCP-MW-087-081501	G	204996-003	08/15/2001	1030	08/27/2001	08/27/2001
	STL	WESTN	WCP-MW-087-081501	G	204996-003	08/15/2001	1030	08/27/2001	08/27/2001
	STL	WESTN	WCP-MW-087-081501	G	204996-003	08/15/2001	1030	08/27/2001	08/27/2001
	STL	WESTN	WCP-MW-087-081501	G	204996-003	08/15/2001	1030	08/27/2001	08/27/2001
	STL	WESTN	WCP-MW-087-081501	G	204996-003	08/15/2001	1030	08/27/2001	08/27/2001
	STL	WESTN	WCP-MW-087-081501	G	204996-003	08/15/2001	1030	08/27/2001	08/27/2001
	STL	WESTN	WCP-MW-087-081501	G	204996-003	08/15/2001	1030	08/27/2001	08/27/2001
	STL	WESTN	WCP-MW-087-081501	G	204996-003	08/15/2001	1030	08/27/2001	08/27/2001
	STL	WESTN	WCP-MW-087-081501	G	204996-003	08/15/2001	1030	08/27/2001	08/27/2001
	STL	WESTN	WCP-MW-087-081501	G	204996-003	08/15/2001	1030	08/27/2001	08/27/2001
	STL	WESTN	WCP-MW-087-081501	G	204996-003	08/15/2001	1030	08/27/2001	08/27/2001
	STL	WESTN	WCP-MW-087-081501	G	204996-003	08/15/2001	1030	09/01/2001	09/01/2001
	STL	WESTN	WCP-MW-087-081501	G	204996-003	08/15/2001	1030	08/27/2001	08/27/2001
	STL	WESTN	WCP-MW-087-081501	G	204996-003	08/15/2001	1030	08/27/2001	08/27/2001
	STL	WESTN	WCP-MW-087-081501	G	204996-003	08/15/2001	1030	08/27/2001	08/27/2001
	STL	WESTN	WCP-MW-087-081501	G	204996-003	08/15/2001	1030	08/27/2001	08/27/2001
	STL	WESTN	WCP-MW-087-081501	G	204996-003	08/15/2001	1030	08/27/2001	08/27/2001
	STL	WESTN	WCP-MW-087-081501	G	204996-003	08/15/2001	1030	08/27/2001	08/27/2001
	STL	WESTN	WCP-MW-087-081501	G	204996-003	08/15/2001	1030	09/01/2001	09/01/2001
	STL	WESTN	WCP-MW-087-081501	G	204996-003	08/15/2001	1030	08/27/2001	08/27/2001
	STL	WESTN	WCP-MW-087-081501	G	204996-003	08/15/2001	1030	08/27/2001	08/27/2001
	STL	WESTN	WCP-MW-087-081501	G	204996-003	08/15/2001	1030	08/27/2001	08/27/2001
	STL	WESTN	WCP-MW-087-081501	G	204996-003	08/15/2001	1030	08/27/2001	08/27/2001
	STL	WESTN	WCP-MW-087-081501	G	204996-003	08/15/2001	1030	08/27/2001	08/27/2001
	STL	WESTN	WCP-MW-087-081501	G	204996-003	08/15/2001	1030	08/27/2001	08/27/2001
	STL	WESTN	WCP-MW-087-081501	G	204996-003	08/15/2001	1030	08/27/2001	08/27/2001
	STL	WESTN	WCP-MW-087-081501	G	204996-003	08/15/2001	1030	08/27/2001	08/27/2001
	STL	WESTN	WCP-MW-087-081501	G	204996-003	08/15/2001	1030	08/27/2001	08/27/2001

DEQ_WELL	LAB_NAME	AGENCY	SAMPLE_ID	SAMPLE_TYPE	LAB_ID	SAMPLE_DATE	SAMPLE_TIME	EXT_DATE	ANA_DATE
	STL	WESTN	WCP-MW-087-081501	G	204996-003	08/15/2001	1030	08/27/2001	08/27/2001
	STL	WESTN	WCP-MW-087-081501	G	204996-003	08/15/2001	1030	08/27/2001	08/27/2001
	STL	WESTN	WCP-MW-087-081501	G	204996-003	08/15/2001	1030	08/27/2001	08/27/2001
	STL	WESTN	WCP-MW-044-081501	G	204996-004	08/15/2001	1325	08/27/2001	08/27/2001
	STL	WESTN	WCP-MW-044-081501	G	204996-004	08/15/2001	1325	08/27/2001	08/27/2001
	STL	WESTN	WCP-MW-044-081501	G	204996-004	08/15/2001	1325	08/27/2001	08/27/2001
	STL	WESTN	WCP-MW-044-081501	G	204996-004	08/15/2001	1325	08/27/2001	08/27/2001
	STL	WESTN	WCP-MW-044-081501	G	204996-004	08/15/2001	1325	08/27/2001	08/27/2001
	STL	WESTN	WCP-MW-044-081501	G	204996-004	08/15/2001	1325	08/27/2001	08/27/2001
	STL	WESTN	WCP-MW-044-081501	G	204996-004	08/15/2001	1325	08/27/2001	08/27/2001
	STL	WESTN	WCP-MW-044-081501	G	204996-004	08/15/2001	1325	08/27/2001	08/27/2001
	STL	WESTN	WCP-MW-044-081501	G	204996-004	08/15/2001	1325	08/27/2001	08/27/2001
	STL	WESTN	WCP-MW-044-081501	G	204996-004	08/15/2001	1325	08/27/2001	08/27/2001
	STL	WESTN	WCP-MW-044-081501	G	204996-004	08/15/2001	1325	08/27/2001	08/27/2001
	STL	WESTN	WCP-MW-044-081501	G	204996-004	08/15/2001	1325	08/27/2001	08/27/2001
	STL	WESTN	WCP-MW-044-081501	G	204996-004	08/15/2001	1325	08/27/2001	08/27/2001
	STL	WESTN	WCP-MW-044-081501	G	204996-004	08/15/2001	1325	08/27/2001	08/27/2001
	STL	WESTN	WCP-MW-044-081501	G	204996-004	08/15/2001	1325	08/27/2001	08/27/2001
	STL	WESTN	WCP-MW-044-081501	G	204996-004	08/15/2001	1325	09/01/2001	09/01/2001
	STL	WESTN	WCP-MW-044-081501	G	204996-004	08/15/2001	1325	08/27/2001	08/27/2001
	STL	WESTN	WCP-MW-044-081501	G	204996-004	08/15/2001	1325	08/27/2001	08/27/2001
	STL	WESTN	WCP-MW-044-081501	G	204996-004	08/15/2001	1325	08/27/2001	08/27/2001
	STL	WESTN	WCP-MW-044-081501	G	204996-004	08/15/2001	1325	08/27/2001	08/27/2001
	STL	WESTN	WCP-MW-044-081501	G	204996-004	08/15/2001	1325	08/27/2001	08/27/2001
	STL	WESTN	WCP-MW-044-081501	G	204996-004	08/15/2001	1325	08/27/2001	08/27/2001
	STL	WESTN	WCP-MW-044-081501	G	204996-004	08/15/2001	1325	08/27/2001	08/27/2001
	STL	WESTN	WCP-MW-044-081501	G	204996-004	08/15/2001	1325	08/27/2001	08/27/2001
	STL	WESTN	WCP-MW-044-081501	G	204996-004	08/15/2001	1325	08/27/2001	08/27/2001
	STL	WESTN	WCP-MW-044-081501	G	204996-004	08/15/2001	1325	08/27/2001	08/27/2001
	STL	WESTN	WCP-MW-044-081501	G	204996-004	08/15/2001	1325	08/27/2001	08/27/2001
	STL	WESTN	WCP-MW-044-081501	G	204996-004	08/15/2001	1325	08/27/2001	08/27/2001
	STL	WESTN	WCP-MW-044-081501	G	204996-004	08/15/2001	1325	08/27/2001	08/27/2001
	STL	WESTN	WCP-MW-044-081501	G	204996-004	08/15/2001	1325	08/27/2001	08/27/2001
	STL	WESTN	WCP-MW-044-081501	G	204996-004	08/15/2001	1325	08/27/2001	08/27/2001
	STL	WESTN	WCP-MW-044-081501	G	204996-004	08/15/2001	1325	08/27/2001	08/27/2001
	STL	WESTN	WCP-MW-044-081501	G	204996-004	08/15/2001	1325	08/27/2001	08/27/2001

DEQ_WELL	LAB_NAME	AGENCY	SAMPLE_ID	SAMPLE_TYPE	LAB_ID	SAMPLE_DATE	SAMPLE_TIME	EXT_DATE	ANA_DATE
	STL	WESTN	WCP-MW-044-081501	G	204996-004	08/15/2001	1325	08/27/2001	08/27/2001
	STL	WESTN	WCP-MW-044-081501	G	204996-004	08/15/2001	1325	08/27/2001	08/27/2001
	STL	WESTN	WCP-MW-044-081501	G	204996-004	08/15/2001	1325	08/27/2001	08/27/2001
	STL	WESTN	WCP-MW-044-081501	G	204996-004	08/15/2001	1325	08/27/2001	08/27/2001
	STL	WESTN	ENT-MW-002-081501	G	204996-005	08/15/2001	1535	08/27/2001	08/27/2001
	STL	WESTN	ENT-MW-002-081501	G	204996-005	08/15/2001	1535	08/27/2001	08/27/2001
	STL	WESTN	ENT-MW-002-081501	G	204996-005	08/15/2001	1535	08/27/2001	08/27/2001
	STL	WESTN	ENT-MW-002-081501	G	204996-005	08/15/2001	1535	08/27/2001	08/27/2001
	STL	WESTN	ENT-MW-002-081501	G	204996-005	08/15/2001	1535	08/27/2001	08/27/2001
	STL	WESTN	ENT-MW-002-081501	G	204996-005	08/15/2001	1535	08/27/2001	08/27/2001
	STL	WESTN	ENT-MW-002-081501	G	204996-005	08/15/2001	1535	08/27/2001	08/27/2001
	STL	WESTN	ENT-MW-002-081501	G	204996-005	08/15/2001	1535	08/27/2001	08/27/2001
	STL	WESTN	ENT-MW-002-081501	G	204996-005	08/15/2001	1535	08/27/2001	08/27/2001
	STL	WESTN	ENT-MW-002-081501	G	204996-005	08/15/2001	1535	08/27/2001	08/27/2001
	STL	WESTN	ENT-MW-002-081501	G	204996-005	08/15/2001	1535	08/27/2001	08/27/2001
	STL	WESTN	ENT-MW-002-081501	G	204996-005	08/15/2001	1535	08/27/2001	08/27/2001
	STL	WESTN	ENT-MW-002-081501	G	204996-005	08/15/2001	1535	08/27/2001	08/27/2001
	STL	WESTN	ENT-MW-002-081501	G	204996-005	08/15/2001	1535	08/27/2001	08/27/2001
	STL	WESTN	ENT-MW-002-081501	G	204996-005	08/15/2001	1535	09/01/2001	09/01/2001
	STL	WESTN	ENT-MW-002-081501	G	204996-005	08/15/2001	1535	08/27/2001	08/27/2001
	STL	WESTN	ENT-MW-002-081501	G	204996-005	08/15/2001	1535	08/27/2001	08/27/2001
	STL	WESTN	ENT-MW-002-081501	G	204996-005	08/15/2001	1535	08/27/2001	08/27/2001
	STL	WESTN	ENT-MW-002-081501	G	204996-005	08/15/2001	1535	08/27/2001	08/27/2001
	STL	WESTN	ENT-MW-002-081501	G	204996-005	08/15/2001	1535	09/01/2001	09/01/2001
	STL	WESTN	ENT-MW-002-081501	G	204996-005	08/15/2001	1535	08/27/2001	08/27/2001
	STL	WESTN	ENT-MW-002-081501	G	204996-005	08/15/2001	1535	08/27/2001	08/27/2001
	STL	WESTN	ENT-MW-002-081501	G	204996-005	08/15/2001	1535	08/27/2001	08/27/2001
	STL	WESTN	ENT-MW-002-081501	G	204996-005	08/15/2001	1535	08/27/2001	08/27/2001
	STL	WESTN	ENT-MW-002-081501	G	204996-005	08/15/2001	1535	08/27/2001	08/27/2001
	STL	WESTN	ENT-MW-002-081501	G	204996-005	08/15/2001	1535	08/27/2001	08/27/2001
	STL	WESTN	ENT-MW-002-081501	G	204996-005	08/15/2001	1535	08/27/2001	08/27/2001
	STL	WESTN	ENT-MW-002-081501	G	204996-005	08/15/2001	1535	08/27/2001	08/27/2001
	STL	WESTN	ENT-MW-002-081501	G	204996-005	08/15/2001	1535	08/27/2001	08/27/2001
	STL	WESTN	ENT-MW-002-081501	G	204996-005	08/15/2001	1535	08/27/2001	08/27/2001

DEQ_WELL	LAB_NAME	AGENCY	SAMPLE_ID	SAMPLE_TYPE	LAB_ID	SAMPLE_DATE	SAMPLE_TIME	EXT_DATE	ANA_DATE
	STL	WESTN	ENT-MW-002-081501	G	204996-005	08/15/2001	1535	08/27/2001	08/27/2001
	STL	WESTN	ENT-MW-002-081501	G	204996-005	08/15/2001	1535	08/27/2001	08/27/2001
	STL	WESTN	ENT-MW-002-081501	G	204996-005	08/15/2001	1535	08/27/2001	08/27/2001
	STL	WESTN	ENT-MW-002-081501	G	204996-005	08/15/2001	1535	08/27/2001	08/27/2001
	STL	WESTN	ENT-MW-002-081501	G	204996-005	08/15/2001	1535	08/27/2001	08/27/2001

METHOD	ANALYTE	STORET	DET_LIMIT	DET_L_UNITS	RESULTS	LAB_NOTAT	UNITS
EPA 8260	Chloromethane	34418	0.2	ug/L	0.2	LT	ug/L
EPA 8260	Vinyl chloride	39175	0.2	ug/L	0.2	LT	ug/L
EPA 8260	Bromomethane	34413	0.2	ug/L	0.2	LT	ug/L
EPA 8260	Chloroethane	34311	0.2	ug/L	0.2	LT	ug/L
EPA 8260	1,1-Dichloroethene	34501	2	ug/L	57		ug/L
EPA 8260	Carbon disulfide	77041	0.4	ug/L	0.4	LT	ug/L
EPA 8260	Acetone	81552	2	ug/L	2	LT	ug/L
EPA 8260	Methylene chloride	34423	0.2	ug/L	0.2	LT	ug/L
EPA 8260	trans-1,2-Dichloroethene	34546	0.2	ug/L	0.2	LT	ug/L
EPA 8260	Methyl-tert-butyl-ether (MTBE)	78032	0.2	ug/L	0.2	LT	ug/L
EPA 8260	1,1-Dichloroethane	34496	0.2	ug/L	2		ug/L
EPA 8260	cis-1,2-Dichloroethene	77093	0.2	ug/L	1		ug/L
EPA 8260	2-Butanone (MEK)	81595	2	ug/L	2	LT	ug/L
EPA 8260	Chloroform	32106	0.2	ug/L	0.8		ug/L
EPA 8260	1,1,1-Trichloroethane	34506	0.2	ug/L	0.2	LT	ug/L
EPA 8260	Carbon tetrachloride	32102	0.2	ug/L	0.7		ug/L
EPA 8260	Benzene	34030	0.2	ug/L	0.2	LT	ug/L
EPA 8260	1,2-Dichloroethane	34531	0.2	ug/L	0.6		ug/L
EPA 8260	Trichloroethene	39180	2	ug/L	120		ug/L
EPA 8260	1,2-Dichloropropane	34541	0.2	ug/L	0.2	LT	ug/L
EPA 8260	Bromodichloromethane	32101	0.2	ug/L	0.2	LT	ug/L
EPA 8260	cis-1,3-Dichloropropene	34704	0.2	ug/L	0.2	LT	ug/L
EPA 8260	4-Methyl-2-pentanone (MIBK)	78133	0.9	ug/L	0.9	LT	ug/L
EPA 8260	Toluene	34010	0.2	ug/L	0.2	LT	ug/L
EPA 8260	trans-1,3-Dichloropropene	34699	0.2	ug/L	0.2	LT	ug/L
EPA 8260	1,1,2-Trichloroethane	34511	0.3	ug/L	0.3	LT	ug/L
EPA 8260	Tetrachloroethene	34475	2	ug/L	190		ug/L
EPA 8260	1,3-Dichloropropane	77173	0.2	ug/L	0.2	LT	ug/L
EPA 8260	2-Hexanone	77103	1	ug/L	1	LT	ug/L
EPA 8260	Dibromochloromethane	32105	0.2	ug/L	0.2	LT	ug/L
EPA 8260	Chlorobenzene	34301	0.2	ug/L	0.2	LT	ug/L
EPA 8260	Ethylbenzene	78113	0.2	ug/L	0.2	LT	ug/L
EPA 8260	m&p-Xylenes	85795	0.4	ug/L	0.4	LT	ug/L
EPA 8260	o-Xylene	77135	0.2	ug/L	0.2	LT	ug/L
EPA 8260	Styrene	77128	0.2	ug/L	0.2	LT	ug/L
EPA 8260	Bromoform	32104	0.2	ug/L	0.2	LT	ug/L
EPA 8260	1,1,2,2-Tetrachloroethane	34516	0.2	ug/L	0.2	LT	ug/L

METHOD	ANALYTE	STORET	DET_LIMIT	DET_L_UNITS	RESULTS	LAB_NOTAT	UNITS
EPA 8260	Xylenes (total)	81551	0.3	ug/L	0.3	LT	ug/L
EPA 8260	Chloromethane	34418	0.2	ug/L	0.2	LT	ug/L
EPA 8260	Vinyl chloride	39175	0.2	ug/L	0.2	LT	ug/L
EPA 8260	Bromomethane	34413	0.2	ug/L	0.2	LT	ug/L
EPA 8260	Chloroethane	34311	0.2	ug/L	0.2	LT	ug/L
EPA 8260	1,1-Dichloroethene	34501	0.2	ug/L	0.2	LT	ug/L
EPA 8260	Carbon disulfide	77041	0.4	ug/L	0.4	LT	ug/L
EPA 8260	Acetone	81552	2	ug/L	2	LT	ug/L
EPA 8260	Methylene chloride	34423	0.2	ug/L	0.6		ug/L
EPA 8260	trans-1,2-Dichloroethene	34546	0.2	ug/L	0.2	LT	ug/L
EPA 8260	Methyl-tert-butyl-ether (MTBE)	78032	0.2	ug/L	0.2	LT	ug/L
EPA 8260	1,1-Dichloroethane	34496	0.2	ug/L	0.2	LT	ug/L
EPA 8260	cis-1,2-Dichloroethene	77093	0.2	ug/L	0.2	LT	ug/L
EPA 8260	2-Butanone (MEK)	81595	2	ug/L	2	LT	ug/L
EPA 8260	Chloroform	32106	0.2	ug/L	0.2	LT	ug/L
EPA 8260	1,1,1-Trichloroethane	34506	0.2	ug/L	0.2	LT	ug/L
EPA 8260	Carbon tetrachloride	32102	0.2	ug/L	0.2	LT	ug/L
EPA 8260	Benzene	34030	0.2	ug/L	0.2	LT	ug/L
EPA 8260	1,2-Dichloroethane	34531	0.2	ug/L	0.2	LT	ug/L
EPA 8260	Trichloroethene	39180	0.2	ug/L	0.2	LT	ug/L
EPA 8260	1,2-Dichloropropane	34541	0.2	ug/L	0.2	LT	ug/L
EPA 8260	Bromodichloromethane	32101	0.2	ug/L	0.2	LT	ug/L
EPA 8260	cis-1,3-Dichloropropene	34704	0.2	ug/L	0.2	LT	ug/L
EPA 8260	4-Methyl-2-pentanone (MIBK)	78133	0.9	ug/L	0.9	LT	ug/L
EPA 8260	Toluene	34010	0.2	ug/L	0.2	LT	ug/L
EPA 8260	trans-1,3-Dichloropropene	34699	0.2	ug/L	0.2	LT	ug/L
EPA 8260	1,1,2-Trichloroethane	34511	0.3	ug/L	0.3	LT	ug/L
EPA 8260	Tetrachloroethene	34475	0.2	ug/L	0.2	LT	ug/L
EPA 8260	1,3-Dichloropropane	77173	0.2	ug/L	0.2	LT	ug/L
EPA 8260	2-Hexanone	77103	1	ug/L	1	LT	ug/L
EPA 8260	Dibromochloromethane	32105	0.2	ug/L	0.2	LT	ug/L
EPA 8260	Chlorobenzene	34301	0.2	ug/L	0.2	LT	ug/L
EPA 8260	Ethylbenzene	78113	0.2	ug/L	0.2	LT	ug/L
EPA 8260	m&p-Xylenes	85795	0.4	ug/L	0.4	LT	ug/L
EPA 8260	o-Xylene	77135	0.2	ug/L	0.2	LT	ug/L
EPA 8260	Styrene	77128	0.2	ug/L	0.2	LT	ug/L
EPA 8260	Bromoform	32104	0.2	ug/L	0.2	LT	ug/L

METHOD	ANALYTE	STORET	DET_LIMIT	DET_L_UNITS	RESULTS	LAB_NOTAT	UNITS
EPA 8260	1,1,2,2-Tetrachloroethane	34516	0.2	ug/L	0.2	LT	ug/L
EPA 8260	Xylenes (total)	81551	0.3	ug/L	0.3	LT	ug/L
EPA 8260	Chloromethane	34418	0.2	ug/L	0.2	LT	ug/L
EPA 8260	Vinyl chloride	39175	0.2	ug/L	0.2	LT	ug/L
EPA 8260	Bromomethane	34413	0.2	ug/L	0.2	LT	ug/L
EPA 8260	Chloroethane	34311	0.2	ug/L	0.2	LT	ug/L
EPA 8260	1,1-Dichloroethene	34501	2	ug/L	51		ug/L
EPA 8260	Carbon disulfide	77041	0.4	ug/L	0.4	LT	ug/L
EPA 8260	Acetone	81552	2	ug/L	2	LT	ug/L
EPA 8260	Methylene chloride	34423	0.2	ug/L	0.2	LT	ug/L
EPA 8260	trans-1,2-Dichloroethene	34546	0.2	ug/L	0.2	LT	ug/L
EPA 8260	Methyl-tert-butyl-ether (MTBE)	78032	0.2	ug/L	0.2	LT	ug/L
EPA 8260	1,1-Dichloroethane	34496	0.2	ug/L	1		ug/L
EPA 8260	cis-1,2-Dichloroethene	77093	0.2	ug/L	0.2	LT	ug/L
EPA 8260	2-Butanone (MEK)	81595	2	ug/L	2	LT	ug/L
EPA 8260	Chloroform	32106	0.2	ug/L	0.2	LT	ug/L
EPA 8260	1,1,1-Trichloroethane	34506	0.2	ug/L	0.2	LT	ug/L
EPA 8260	Carbon tetrachloride	32102	0.2	ug/L	0.2	LT	ug/L
EPA 8260	Benzene	34030	0.2	ug/L	1		ug/L
EPA 8260	1,2-Dichloroethane	34531	0.2	ug/L	0.2	LT	ug/L
EPA 8260	Trichloroethene	39180	2	ug/L	54		ug/L
EPA 8260	1,2-Dichloropropane	34541	0.2	ug/L	0.2	LT	ug/L
EPA 8260	Bromodichloromethane	32101	0.2	ug/L	0.2	LT	ug/L
EPA 8260	cis-1,3-Dichloropropene	34704	0.2	ug/L	0.2	LT	ug/L
EPA 8260	4-Methyl-2-pentanone (MIBK)	78133	0.9	ug/L	0.9	LT	ug/L
EPA 8260	Toluene	34010	0.2	ug/L	0.2	LT	ug/L
EPA 8260	trans-1,3-Dichloropropene	34699	0.2	ug/L	0.2	LT	ug/L
EPA 8260	1,1,2-Trichloroethane	34511	0.3	ug/L	0.3	LT	ug/L
EPA 8260	Tetrachloroethene	34475	2	ug/L	62		ug/L
EPA 8260	1,3-Dichloropropane	77173	0.2	ug/L	0.2	LT	ug/L
EPA 8260	2-Hexanone	77103	1	ug/L	1	LT	ug/L
EPA 8260	Dibromochloromethane	32105	0.2	ug/L	0.2	LT	ug/L
EPA 8260	Chlorobenzene	34301	0.2	ug/L	0.2	LT	ug/L
EPA 8260	Ethylbenzene	78113	0.2	ug/L	0.2	LT	ug/L
EPA 8260	m&p-Xylenes	85795	0.4	ug/L	0.4	LT	ug/L
EPA 8260	o-Xylene	77135	0.2	ug/L	0.2	LT	ug/L
EPA 8260	Styrene	77128	0.2	ug/L	0.2	LT	ug/L

METHOD	ANALYTE	STORET	DET_LIMIT	DET_L_UNITS	RESULTS	LAB_NOTAT	UNITS
EPA 8260	Bromoform	32104	0.2	ug/L	0.2	LT	ug/L
EPA 8260	1,1,2,2-Tetrachloroethane	34516	0.2	ug/L	0.2	LT	ug/L
EPA 8260	Xylenes (total)	81551	0.3	ug/L	0.3	LT	ug/L
EPA 8260	Chloromethane	34418	0.2	ug/L	0.2	LT	ug/L
EPA 8260	Vinyl chloride	39175	0.2	ug/L	0.2	LT	ug/L
EPA 8260	Bromomethane	34413	0.2	ug/L	0.2	LT	ug/L
EPA 8260	Chloroethane	34311	0.2	ug/L	0.2	LT	ug/L
EPA 8260	1,1-Dichloroethene	34501	0.2	ug/L	0.2	LT	ug/L
EPA 8260	Carbon disulfide	77041	0.4	ug/L	0.4	LT	ug/L
EPA 8260	Acetone	81552	2	ug/L	2	LT	ug/L
EPA 8260	Methylene chloride	34423	0.2	ug/L	0.2	LT	ug/L
EPA 8260	trans-1,2-Dichloroethene	34546	0.2	ug/L	0.2	LT	ug/L
EPA 8260	Methyl-tert-butyl-ether (MTBE)	78032	0.2	ug/L	0.2	LT	ug/L
EPA 8260	1,1-Dichloroethane	34496	0.2	ug/L	0.2	LT	ug/L
EPA 8260	cis-1,2-Dichloroethene	77093	0.2	ug/L	0.2	LT	ug/L
EPA 8260	2-Butanone (MEK)	81595	2	ug/L	2	LT	ug/L
EPA 8260	Chloroform	32106	0.2	ug/L	0.2	LT	ug/L
EPA 8260	1,1,1-Trichloroethane	34506	0.2	ug/L	0.2	LT	ug/L
EPA 8260	Carbon tetrachloride	32102	0.2	ug/L	0.2	LT	ug/L
EPA 8260	Benzene	34030	2	ug/L	170		ug/L
EPA 8260	1,2-Dichloroethane	34531	0.2	ug/L	0.2	LT	ug/L
EPA 8260	Trichloroethene	39180	0.2	ug/L	1		ug/L
EPA 8260	1,2-Dichloropropane	34541	0.2	ug/L	0.2	LT	ug/L
EPA 8260	Bromodichloromethane	32101	0.2	ug/L	0.2	LT	ug/L
EPA 8260	cis-1,3-Dichloropropene	34704	0.2	ug/L	0.2	LT	ug/L
EPA 8260	4-Methyl-2-pentanone (MIBK)	78133	0.9	ug/L	0.9	LT	ug/L
EPA 8260	Toluene	34010	0.2	ug/L	0.2	LT	ug/L
EPA 8260	trans-1,3-Dichloropropene	34699	0.2	ug/L	0.2	LT	ug/L
EPA 8260	1,1,2-Trichloroethane	34511	0.3	ug/L	0.3	LT	ug/L
EPA 8260	Tetrachloroethene	34475	0.2	ug/L	0.6		ug/L
EPA 8260	1,3-Dichloropropane	77173	0.2	ug/L	0.2	LT	ug/L
EPA 8260	2-Hexanone	77103	1	ug/L	1	LT	ug/L
EPA 8260	Dibromochloromethane	32105	0.2	ug/L	0.2	LT	ug/L
EPA 8260	Chlorobenzene	34301	0.2	ug/L	0.2	LT	ug/L
EPA 8260	Ethylbenzene	78113	0.2	ug/L	0.7		ug/L
EPA 8260	m&p-Xylenes	85795	0.4	ug/L	0.4	LT	ug/L
EPA 8260	o-Xylene	77135	0.2	ug/L	0.2	LT	ug/L

METHOD	ANALYTE	STORET	DET_LIMIT	DET_L_UNITS	RESULTS	LAB_NOTAT	UNITS
EPA 8260	Styrene	77128	0.2	ug/L	0.2	LT	ug/L
EPA 8260	Bromoform	32104	0.2	ug/L	0.2	LT	ug/L
EPA 8260	1,1,2,2-Tetrachloroethane	34516	0.2	ug/L	0.2	LT	ug/L
EPA 8260	Xylenes (total)	81551	0.3	ug/L	0.3	LT	ug/L
EPA 8260	Chloromethane	34418	4	ug/L	4	LT	ug/L
EPA 8260	Vinyl chloride	39175	4	ug/L	4	LT	ug/L
EPA 8260	Bromomethane	34413	4	ug/L	4	LT	ug/L
EPA 8260	Chloroethane	34311	5	ug/L	5	LT	ug/L
EPA 8260	1,1-Dichloroethene	34501	5	ug/L	5	LT	ug/L
EPA 8260	Carbon disulfide	77041	10	ug/L	10	LT	ug/L
EPA 8260	Acetone	81552	38	ug/L	330		ug/L
EPA 8260	Methylene chloride	34423	5	ug/L	5	LT	ug/L
EPA 8260	trans-1,2-Dichloroethene	34546	5	ug/L	5	LT	ug/L
EPA 8260	Methyl-tert-butyl-ether (MTBE)	78032	5	ug/L	5	LT	ug/L
EPA 8260	1,1-Dichloroethane	34496	5	ug/L	5	LT	ug/L
EPA 8260	cis-1,2-Dichloroethene	77093	5	ug/L	5	LT	ug/L
EPA 8260	2-Butanone (MEK)	81595	42	ug/L	42	LT	ug/L
EPA 8260	Chloroform	32106	6	ug/L	6	LT	ug/L
EPA 8260	1,1,1-Trichloroethane	34506	6	ug/L	6	LT	ug/L
EPA 8260	Carbon tetrachloride	32102	6	ug/L	6	LT	ug/L
EPA 8260	Benzene	34030	20	ug/L	3100		ug/L
EPA 8260	1,2-Dichloroethane	34531	6	ug/L	6	LT	ug/L
EPA 8260	Trichloroethene	39180	5	ug/L	5	LT	ug/L
EPA 8260	1,2-Dichloropropane	34541	6	ug/L	6	LT	ug/L
EPA 8260	Bromodichloromethane	32101	6	ug/L	6	LT	ug/L
EPA 8260	cis-1,3-Dichloropropene	34704	6	ug/L	6	LT	ug/L
EPA 8260	4-Methyl-2-pentanone (MIBK)	78133	23	ug/L	23	LT	ug/L
EPA 8260	Toluene	34010	21	ug/L	1400		ug/L
EPA 8260	trans-1,3-Dichloropropene	34699	6	ug/L	6	LT	ug/L
EPA 8260	1,1,2-Trichloroethane	34511	8	ug/L	8	LT	ug/L
EPA 8260	Tetrachloroethene	34475	5	ug/L	5	LT	ug/L
EPA 8260	1,3-Dichloropropane	77173	6	ug/L	6	LT	ug/L
EPA 8260	2-Hexanone	77103	30	ug/L	30	LT	ug/L
EPA 8260	Dibromochloromethane	32105	6	ug/L	6	LT	ug/L
EPA 8260	Chlorobenzene	34301	6	ug/L	6	LT	ug/L
EPA 8260	Ethylbenzene	78113	5	ug/L	630		ug/L
EPA 8260	m&p-Xylenes	85795	10	ug/L	430		ug/L

METHOD	ANALYTE	STORET	DET_LIMIT	DET_L_UNITS	RESULTS	LAB_NOTAT	UNITS
EPA 8260	o-Xylene	77135	5	ug/L	540		ug/L
EPA 8260	Styrene	77128	6	ug/L	6	LT	ug/L
EPA 8260	Bromoform	32104	6	ug/L	6	LT	ug/L
EPA 8260	1,1,2,2-Tetrachloroethane	34516	6	ug/L	6	LT	ug/L
EPA 8260	Xylenes (total)	81551	7	ug/L	1000		ug/L

PARAM_NAME	DV_FLAG	REASON
METHYL CHLORIDE (CHLOROMETHANE) TOTWUG/L	J	Continuing calibration %D>20
VINYL CHLORIDE-WHOLE WATER SAMPLE-UG/L		
METHYL BROMIDE (BROMOMETHANE) TOTWUG/L		
CHLOROETHANE TOTWUG/L		
1,1-DICHLOROETHYLENE (1,1-DICHLOROETHENE) TOTWUG/L	J	Holding time
CARBON DISULFIDE WHOLE WATER,UG/L	J	Ccal %D>20, MS/MSD, LCS/LCSD
ACETONE WHL WATER SMPL UG/L	R	Ical & Ccal RF<0.05, Contining Calibration %D>20
METHYLENE CHLORIDE TOTWUG/L		
TRANS-1,2-DICHLOROETHENE, TOTAL, IN WATER UG/L		
PROPANE, 2-METHOXY-2-METHYL- , WATER, WHOLE, UG/L	J	Continuing calibration %D>20
1,1-DICHLOROETHANE TOTWUG/L		
CIS-1,2-DICHLOROETHYLENE WHOLE WATER,UG/L		
METHYL ETHYL KETONE (2-BUTANONE) WHOLE WATER UG/L	R	Ical & Ccal RF<0.05, Contining Calibration %D>20
CHLOROFORM,WHOLE WATER,UG/L		
1,1,1-TRICHLOROETHANE TOTWUG/L		
CARBON TETRACHLORIDE,WHOLE WATER,UG/L		
BENZENE IN WTR SMPLE GC-MS, HEXADECONE EXTR.(UG/L)		
1,2-DICHLOROETHANE, WHOLE WATER, UG/L	J	Continuing calibration %D>20
TRICHLOROETHYLENE (TCE) (TRICHLOROETHENE)WHOLE WTR	J	Holding time
1,2-DICHLOROPROPANE TOTWUG/L		
BROMODICHLOROMETHANE,WHOLE WATER,UG/L		
CIS-1,3-DICHLOROPROPENE TOTAL IN WATER UG/L		
TERBUTHYLAZINE TOTAL WATER UG/L	J	Continuing calibration %D>20
TOLUENE IN WTR SMPLE GC-MS, HEXADECONE EXTR.(UG/L)		
TRANS-1,3-DICHLOROPROPENE TOTAL IN WATER UG/L		
1,1,2-TRICHLOROETHANE TOTWUG/L		
TETRACHLOROETHYLENE (TETRACHLOROETHENE) (PCE) TOT	J	Holding time
PROPANE,TRANS-1,3-DICHLORO-,WTR,WHL,RECOVERBL,UG/L		
2-HEXANONE WHOLE WATER,UG/L	J	Continuing calibration %D>20
DIBROMOCHLOROMETHANE,WHOLE WATER,UG/L		
CHLOROBENZENE TOTWUG/L		
ETHYLBENZENE TOTWUG/L		
XYLENE, META & PARA, WATER, WHOLE		
O-XYLENE WHOLE WATER,UG/L		
STYRENE WHOLE WATER,UG/L		
BROMOFORM,WHOLE WATER,UG/L		
1,1,2,2-TETRACHLOROETHANE TOTAL/WATER		

PARAM_NAME	DV_FLAG	REASON
XYLENES IN WTR SMPLE GC-MS, HEXADECONE EXTR.(UG/L)		
METHYL CHLORIDE (CHLOROMETHANE) TOTWUG/L	J	Continuing calibration %D>20
VINYL CHLORIDE-WHOLE WATER SAMPLE-UG/L		
METHYL BROMIDE (BROMOMETHANE) TOTWUG/L		
CHLOROETHANE TOTWUG/L		
1,1-DICHLOROETHYLENE (1,1-DICHLOROETHENE) TOTWUG/L		
CARBON DISULFIDE WHOLE WATER,UG/L	J	Ccal %D>20, MS/MSD, LCS/LCSD
ACETONE WHL WATER SMPL UG/L	R	Ical & Ccal RF<0.05, Contining calibration %D>20
METHYLENE CHLORIDE TOTWUG/L		
TRANS-1,2-DICHLOROETHENE, TOTAL, IN WATER UG/L		
PROPANE, 2-METHOXY-2-METHYL- , WATER, WHOLE, UG/L	J	Continuing calibration %D>20
1,1-DICHLOROETHANE TOTWUG/L		
CIS-1,2-DICHLOROETHYLENE WHOLE WATER,UG/L		
METHYL ETHYL KETONE (2-BUTANONE) WHOLE WATER UG/L	R	Ical & Ccal RF<0.05, Contining calibration %D>20
CHLOROFORM,WHOLE WATER,UG/L		
1,1,1-TRICHLOROETHANE TOTWUG/L		
CARBON TETRACHLORIDE,WHOLE WATER,UG/L		
BENZENE IN WTR SMPLE GC-MS, HEXADECONE EXTR.(UG/L)		
1,2-DICHLOROETHANE, WHOLE WATER, UG/L	J	Continuing calibration %D>20
TRICHLOROETHYLENE (TCE) (TRICHLOROETHENE)WHOLE WTR		
1,2-DICHLOROPROPANE TOTWUG/L		
BROMODICHLOROMETHANE,WHOLE WATER,UG/L		
CIS-1,3-DICHLOROPROPENE TOTAL IN WATER UG/L		
TERBUTHYLAZINE TOTAL WATER UG/L	J	Continuing calibration %D>20
TOLUENE IN WTR SMPLE GC-MS, HEXADECONE EXTR.(UG/L)		
TRANS-1,3-DICHLOROPROPENE TOTAL IN WATER UG/L		
1,1,2-TRICHLOROETHANE TOTWUG/L		
TETRACHLOROETHYLENE (TETRACHLOROETHENE) (PCE) TOT		
PROPANE,TRANS-1,3-DICHLORO-,WTR,WHL,RECOVERBL,UG/L		
2-HEXANONE WHOLE WATER,UG/L	J	Continuing calibration %D>20
DIBROMOCHLOROMETHANE,WHOLE WATER,UG/L		
CHLOROBENZENE TOTWUG/L		
ETHYLBENZENE TOTWUG/L		
XYLENE, META & PARA, WATER, WHOLE		
O-XYLENE WHOLE WATER,UG/L		
STYRENE WHOLE WATER,UG/L		
BROMOFORM,WHOLE WATER,UG/L		

PARAM_NAME	DV_FLAG	REASON
1,1,2,2-TETRACHLOROETHANE TOTAL/WATER		
XYLENES IN WTR SMPLE GC-MS, HEXADECONE EXTR.(UG/L)		
METHYL CHLORIDE (CHLOROMETHANE) TOTWUG/L	J	Continuing calibration %D>20
VINYL CHLORIDE-WHOLE WATER SAMPLE-UG/L		
METHYL BROMIDE (BROMOMETHANE) TOTWUG/L		
CHLOROETHANE TOTWUG/L		
1,1-DICHLOROETHYLENE (1,1-DICHLOROETHENE) TOTWUG/L	J	Holding time
CARBON DISULFIDE WHOLE WATER,UG/L	J	Ccal %D>20, MS/MSD, LCS/LCSD
ACETONE WHL WATER SMPL UG/L	R	Ical & Ccal RF<0.05, Contining calibration %D>20
METHYLENE CHLORIDE TOTWUG/L		
TRANS-1,2-DICHLOROETHENE, TOTAL, IN WATER UG/L		
PROPANE, 2-METHOXY-2-METHYL- , WATER, WHOLE, UG/L	J	Continuing calibration %D>20
1,1-DICHLOROETHANE TOTWUG/L		
CIS-1,2-DICHLOROETHYLENE WHOLE WATER,UG/L		
METHYL ETHYL KETONE (2-BUTANONE) WHOLE WATER UG/L	R	Ical & Ccal RF<0.05, Contining calibration %D>20
CHLOROFORM,WHOLE WATER,UG/L		
1,1,1-TRICHLOROETHANE TOTWUG/L		
CARBON TETRACHLORIDE,WHOLE WATER,UG/L		
BENZENE IN WTR SMPLE GC-MS, HEXADECONE EXTR.(UG/L)		
1,2-DICHLOROETHANE, WHOLE WATER, UG/L	J	Continuing calibration %D>20
TRICHLOROETHYLENE (TCE) (TRICHLOROETHENE)WHOLE WTR	J	Holding time
1,2-DICHLOROPROPANE TOTWUG/L		
BROMODICHLOROMETHANE,WHOLE WATER,UG/L		
CIS-1,3-DICHLOROPROPENE TOTAL IN WATER UG/L		
TERBUTHYLAZINE TOTAL WATER UG/L	J	Continuing calibration %D>20
TOLUENE IN WTR SMPLE GC-MS, HEXADECONE EXTR.(UG/L)		
TRANS-1,3-DICHLOROPROPENE TOTAL IN WATER UG/L		
1,1,2-TRICHLOROETHANE TOTWUG/L		
TETRACHLOROETHYLENE (TETRACHLOROETHENE) (PCE) TOT	J	Holding time
PROPANE,TRANS-1,3-DICHLORO-,WTR,WHL,RECOVERBL,UG/L		
2-HEXANONE WHOLE WATER,UG/L	J	Continuing calibration %D>20
DIBROMOCHLOROMETHANE,WHOLE WATER,UG/L		
CHLOROBENZENE TOTWUG/L		
ETHYLBENZENE TOTWUG/L		
XYLENE, META & PARA, WATER, WHOLE		
O-XYLENE WHOLE WATER,UG/L		
STYRENE WHOLE WATER,UG/L		

PARAM_NAME	DV_FLAG	REASON
BROMOFORM,WHOLE WATER,UG/L		
1,1,2,2-TETRACHLOROETHANE TOTAL/WATER		
XYLENES IN WTR SMPLE GC-MS, HEXADECONE EXTR.(UG/L)		
METHYL CHLORIDE (CHLOROMETHANE) TOTWUG/L	J	Continuing calibration %D>20
VINYL CHLORIDE-WHOLE WATER SAMPLE-UG/L		
METHYL BROMIDE (BROMOMETHANE) TOTWUG/L		
CHLOROETHANE TOTWUG/L		
1,1-DICHLOROETHYLENE (1,1-DICHLOROETHENE) TOTWUG/L		
CARBON DISULFIDE WHOLE WATER,UG/L	J	Ccal %D>20, MS/MSD, LCS/LCSD
ACETONE WHL WATER SMPL UG/L	R	Ical & Ccal RF<0.05, Contining calibration %D>20
METHYLENE CHLORIDE TOTWUG/L		
TRANS-1,2-DICHLOROETHENE, TOTAL, IN WATER UG/L		
PROPANE, 2-METHOXY-2-METHYL- , WATER, WHOLE, UG/L	J	Continuing calibration %D>20
1,1-DICHLOROETHANE TOTWUG/L		
CIS-1,2-DICHLOROETHYLENE WHOLE WATER,UG/L		
METHYL ETHYL KETONE (2-BUTANONE) WHOLE WATER UG/L	R	Ical & Ccal RF<0.05, Contining calibration %D>20
CHLOROFORM,WHOLE WATER,UG/L		
1,1,1-TRICHLOROETHANE TOTWUG/L		
CARBON TETRACHLORIDE,WHOLE WATER,UG/L		
BENZENE IN WTR SMPLE GC-MS, HEXADECONE EXTR.(UG/L)	J	Holding time
1,2-DICHLOROETHANE, WHOLE WATER, UG/L	J	Continuing calibration %D>20
TRICHLOROETHYLENE (TCE) (TRICHLOROETHENE)WHOLE WTR		
1,2-DICHLOROPROPANE TOTWUG/L		
BROMODICHLOROMETHANE,WHOLE WATER,UG/L		
CIS-1,3-DICHLOROPROPENE TOTAL IN WATER UG/L		
TERBUTHYLAZINE TOTAL WATER UG/L	J	Continuing calibration %D>20
TOLUENE IN WTR SMPLE GC-MS, HEXADECONE EXTR.(UG/L)		
TRANS-1,3-DICHLOROPROPENE TOTAL IN WATER UG/L		
1,1,2-TRICHLOROETHANE TOTWUG/L		
TETRACHLOROETHYLENE (TETRACHLOROETHENE) (PCE) TOT		
PROPANE,TRANS-1,3-DICHLORO-,WTR,WHL,RECOVERBL,UG/L		
2-HEXANONE WHOLE WATER,UG/L	J	Continuing calibration %D>20
DIBROMOCHLOROMETHANE,WHOLE WATER,UG/L		
CHLOROBENZENE TOTWUG/L		
ETHYLBENZENE TOTWUG/L		
XYLENE, META & PARA, WATER, WHOLE		
O-XYLENE WHOLE WATER,UG/L		

PARAM_NAME	DV_FLAG	REASON
STYRENE WHOLE WATER,UG/L		
BROMOFORM,WHOLE WATER,UG/L		
1,1,2,2-TETRACHLOROETHANE TOTAL/WATER		
XYLENES IN WTR SMPLE GC-MS, HEXADECONE EXTR.(UG/L)		
METHYL CHLORIDE (CHLOROMETHANE) TOTWUG/L	J	Continuing calibration %D>20
VINYL CHLORIDE-WHOLE WATER SAMPLE-UG/L		
METHYL BROMIDE (BROMOMETHANE) TOTWUG/L		
CHLOROETHANE TOTWUG/L		
1,1-DICHLOROETHYLENE (1,1-DICHLOROETHENE) TOTWUG/L		
CARBON DISULFIDE WHOLE WATER,UG/L	J	Ccal %D>20, MS/MSD, LCS/LCSD
ACETONE WHL WATER SMPL UG/L	J	Ical RF<0.05 & %RSD>15, Ccal RF<0.05 & %D>20
METHYLENE CHLORIDE TOTWUG/L		
TRANS-1,2-DICHLOROETHENE, TOTAL, IN WATER UG/L		
PROPANE, 2-METHOXY-2-METHYL- , WATER, WHOLE, UG/L	J	Continuing calibration %D>20
1,1-DICHLOROETHANE TOTWUG/L		
CIS-1,2-DICHLOROETHYLENE WHOLE WATER,UG/L		
METHYL ETHYL KETONE (2-BUTANONE) WHOLE WATER UG/L	R	Ical & Ccal RF<0.05, Contining calibration %D>20
CHLOROFORM,WHOLE WATER,UG/L		
1,1,1-TRICHLOROETHANE TOTWUG/L		
CARBON TETRACHLORIDE,WHOLE WATER,UG/L		
BENZENE IN WTR SMPLE GC-MS, HEXADECONE EXTR.(UG/L)	J	Holding time
1,2-DICHLOROETHANE, WHOLE WATER, UG/L	J	Continuing calibration %D>20
TRICHLOROETHYLENE (TCE) (TRICHLOROETHENE)WHOLE WTR		
1,2-DICHLOROPROPANE TOTWUG/L		
BROMODICHLOROMETHANE,WHOLE WATER,UG/L		
CIS-1,3-DICHLOROPROPENE TOTAL IN WATER UG/L		
TERBUTHYLAZINE TOTAL WATER UG/L	J	Continuing calibration %D>20
TOLUENE IN WTR SMPLE GC-MS, HEXADECONE EXTR.(UG/L)	J	Holding time
TRANS-1,3-DICHLOROPROPENE TOTAL IN WATER UG/L		
1,1,2-TRICHLOROETHANE TOTWUG/L		
TETRACHLOROETHYLENE (TETRACHLOROETHENE) (PCE) TOT		
PROPANE,TRANS-1,3-DICHLORO-,WTR,WHL,RECOVERBL,UG/L		
2-HEXANONE WHOLE WATER,UG/L	J	Continuing calibration %D>20
DIBROMOCHLOROMETHANE,WHOLE WATER,UG/L		
CHLOROBENZENE TOTWUG/L		
ETHYLBENZENE TOTWUG/L		
XYLENE, META & PARA, WATER, WHOLE		

PARAM_NAME	DV_FLAG	REASON
O-XYLENE WHOLE WATER,UG/L		
STYRENE WHOLE WATER,UG/L		
BROMOFORM,WHOLE WATER,UG/L		
1,1,2,2-TETRACHLOROETHANE TOTAL/WATER		
XYLENES IN WTR SMPLE GC-MS, HEXADECONE EXTR.(UG/L)		

DEQ_WELL	LAB_NAME	AGENCY	SAMPLE_ID	SAMPLE_TYPE	LAB_ID	SAMPLE_DATE	SAMPLE_TIME	EXT_DATE	ANA_DATE	METHOD
	STL	WESTN	VWR-IDW-081501	G	204995-001	08/15/2001	1055	08/16/2001	08/16/2001	
	STL	WESTN	VWR-IDW-081501	G	204995-001	08/15/2001	1055	09/05/2001	09/07/2001	EPA 270.2
	STL	WESTN	VWR-IDW-081501	G	204995-001	08/15/2001	1055	09/05/2001	09/09/2001	EPA 279.2
	STL	WESTN	VWR-IDW-081501	G	204995-001	08/15/2001	1055	08/22/2001	08/22/2001	EPA 245.1
	STL	WESTN	VWR-IDW-081501	G	204995-001	08/15/2001	1055	09/04/2001	09/05/2001	EPA 200.7
	STL	WESTN	VWR-IDW-081501	G	204995-001	08/15/2001	1055	09/04/2001	09/05/2001	EPA 200.7
	STL	WESTN	VWR-IDW-081501	G	204995-001	08/15/2001	1055	09/04/2001	09/05/2001	EPA 200.7
	STL	WESTN	VWR-IDW-081501	G	204995-001	08/15/2001	1055	09/04/2001	09/05/2001	EPA 200.7
	STL	WESTN	VWR-IDW-081501	G	204995-001	08/15/2001	1055	09/04/2001	09/05/2001	EPA 200.7
	STL	WESTN	VWR-IDW-081501	G	204995-001	08/15/2001	1055	09/04/2001	09/05/2001	EPA 200.7
	STL	WESTN	VWR-IDW-081501	G	204995-001	08/15/2001	1055	09/04/2001	09/05/2001	EPA 200.7
	STL	WESTN	VWR-IDW-081501	G	204995-001	08/15/2001	1055	09/04/2001	09/05/2001	EPA 200.7
	STL	WESTN	VWR-IDW-081501	G	204995-001	08/15/2001	1055	09/06/2001	09/07/2001	EPA 200.7
	STL	WESTN	VWR-IDW-081501	G	204995-001	08/15/2001	1055	08/27/2001	08/27/2001	EPA 8260
	STL	WESTN	VWR-IDW-081501	G	204995-001	08/15/2001	1055	08/27/2001	08/27/2001	EPA 8260
	STL	WESTN	VWR-IDW-081501	G	204995-001	08/15/2001	1055	08/27/2001	08/27/2001	EPA 8260
	STL	WESTN	VWR-IDW-081501	G	204995-001	08/15/2001	1055	08/27/2001	08/27/2001	EPA 8260
	STL	WESTN	VWR-IDW-081501	G	204995-001	08/15/2001	1055	08/27/2001	08/27/2001	EPA 8260
	STL	WESTN	VWR-IDW-081501	G	204995-001	08/15/2001	1055	08/27/2001	08/27/2001	EPA 8260
	STL	WESTN	VWR-IDW-081501	G	204995-001	08/15/2001	1055	08/27/2001	08/27/2001	EPA 8260
	STL	WESTN	VWR-IDW-081501	G	204995-001	08/15/2001	1055	08/27/2001	08/27/2001	EPA 8260
	STL	WESTN	VWR-IDW-081501	G	204995-001	08/15/2001	1055	08/27/2001	08/27/2001	EPA 8260
	STL	WESTN	VWR-IDW-081501	G	204995-001	08/15/2001	1055	08/27/2001	08/27/2001	EPA 8260
	STL	WESTN	VWR-IDW-081501	G	204995-001	08/15/2001	1055	08/27/2001	08/27/2001	EPA 8260
	STL	WESTN	VWR-IDW-081501	G	204995-001	08/15/2001	1055	08/27/2001	08/27/2001	EPA 8260
	STL	WESTN	VWR-IDW-081501	G	204995-001	08/15/2001	1055	08/27/2001	08/27/2001	EPA 8260
	STL	WESTN	VWR-IDW-081501	G	204995-001	08/15/2001	1055	08/27/2001	08/27/2001	EPA 8260
	STL	WESTN	VWR-IDW-081501	G	204995-001	08/15/2001	1055	08/27/2001	08/27/2001	EPA 8260
	STL	WESTN	VWR-IDW-081501	G	204995-001	08/15/2001	1055	08/27/2001	08/27/2001	EPA 8260
	STL	WESTN	VWR-IDW-081501	G	204995-001	08/15/2001	1055	08/27/2001	08/27/2001	EPA 8260
	STL	WESTN	VWR-IDW-081501	G	204995-001	08/15/2001	1055	08/27/2001	08/27/2001	EPA 8260

DEQ_WELL	LAB_NAME	AGENCY	SAMPLE_ID	SAMPLE_TYPE	LAB_ID	SAMPLE_DATE	SAMPLE_TIME	EXT_DATE	ANA_DATE	METHOD
	STL	WESTN	VWR-IDW-081501	G	204995-001	08/15/2001	1055	08/27/2001	08/27/2001	EPA 8260
	STL	WESTN	VWR-IDW-081501	G	204995-001	08/15/2001	1055	08/27/2001	08/27/2001	EPA 8260
	STL	WESTN	VWR-IDW-081501	G	204995-001	08/15/2001	1055	08/27/2001	08/27/2001	EPA 8260
	STL	WESTN	VWR-IDW-081501	G	204995-001	08/15/2001	1055	08/27/2001	08/27/2001	EPA 8260
	STL	WESTN	VWR-IDW-081501	G	204995-001	08/15/2001	1055	08/27/2001	08/27/2001	EPA 8260
	STL	WESTN	VWR-IDW-081501	G	204995-001	08/15/2001	1055	08/27/2001	08/27/2001	EPA 8260
	STL	WESTN	VWR-IDW-081501	G	204995-001	08/15/2001	1055	08/27/2001	08/27/2001	EPA 8260
	STL	WESTN	VWR-IDW-081501	G	204995-001	08/15/2001	1055	08/27/2001	08/27/2001	EPA 8260
	STL	WESTN	VWR-IDW-081501	G	204995-001	08/15/2001	1055	08/27/2001	08/27/2001	EPA 8260
	STL	WESTN	VWR-IDW-081501	G	204995-001	08/15/2001	1055	08/27/2001	08/27/2001	EPA 8260
	STL	WESTN	VWR-IDW-081501	G	204995-001	08/15/2001	1055	08/27/2001	08/27/2001	EPA 8260
	STL	WESTN	VWR-IDW-081501	G	204995-001	08/15/2001	1055	08/27/2001	08/27/2001	EPA 8260
	STL	WESTN	VWR-IDW-081501	G	204995-001	08/15/2001	1055	08/27/2001	08/27/2001	EPA 8260
	STL	WESTN	VWR-IDW-081501	G	204995-001	08/15/2001	1055	08/27/2001	08/27/2001	EPA 8260
	STL	WESTN	VWR-IDW-081501	G	204995-001	08/15/2001	1055	08/27/2001	08/27/2001	EPA 8260
	STL	WESTN	VWR-IDW-081501	G	204995-001	08/15/2001	1055	08/27/2001	08/27/2001	EPA 8260
	STL	WESTN	VWR-IDW-081501	G	204995-001	08/15/2001	1055	08/27/2001	08/27/2001	EPA 8260

ANALYTE	STORET	DET_LIMIT	DET_L_UNITS	RESULTS	LAB_NOTAT	UNITS
pH		0.20	pH Units	8.26		pH Units
Selenium	01147	1.3	ug/L	1.3	LT	ug/L
Thallium	01059	2.0	ug/L	2.0	LT	ug/L
Mercury	71900	0.071	ug/L	0.071	LT	ug/L
Antimony	01097	5.4	ug/L	5.4	LT	ug/L
Arsenic	01002	2.9	ug/L	5.6		ug/L
Beryllium	01012	0.27	ug/L	0.27	LT	ug/L
Cadmium	01027	0.27	ug/L	0.27	LT	ug/L
Chromium	01034	1.5	ug/L	18.1		ug/L
Copper	01042	0.61	ug/L	1.9	L	ug/L
Lead	01051	2.3	ug/L	2.3	LT	ug/L
Nickel	01067	1.0	ug/L	4.0	L	ug/L
Silver	01077	1.5	ug/L	1.5	LT	ug/L
Zinc	01092	3.1	ug/L	15.1		ug/L
Chloromethane	34418	0.2	ug/L	0.2	LT	ug/L
Vinyl chloride	39175	0.2	ug/L	0.2	LT	ug/L
Bromomethane	34413	0.2	ug/L	0.2	LT	ug/L
Chloroethane	34311	0.2	ug/L	0.2	LT	ug/L
1,1-Dichloroethene	34501	0.2	ug/L	6		ug/L
Carbon disulfide	77041	0.4	ug/L	0.4	LT	ug/L
Acetone	81552	2	ug/L	9		ug/L
Methylene chloride	34423	0.2	ug/L	0.2	LT	ug/L
trans-1,2-Dichloroethene	34546	0.2	ug/L	0.2	LT	ug/L
Methyl-tert-butyl-ether (MTBE)	78032	0.2	ug/L	0.2	LT	ug/L
1,1-Dichloroethane	34496	0.2	ug/L	0.2	LT	ug/L
cis-1,2-Dichloroethene	77093	0.2	ug/L	0.2	LT	ug/L
2-Butanone (MEK)	81595	2	ug/L	2	LT	ug/L
Chloroform	32106	0.2	ug/L	0.2	LT	ug/L
1,1,1-Trichloroethane	34506	0.2	ug/L	0.2	LT	ug/L
Carbon tetrachloride	32102	0.2	ug/L	0.2	LT	ug/L
Benzene	34030	0.2	ug/L	0.2	LT	ug/L
1,2-Dichloroethane	34531	0.2	ug/L	0.2	LT	ug/L
Trichloroethene	39180	0.2	ug/L	21		ug/L
1,2-Dichloropropane	34541	0.2	ug/L	0.2	LT	ug/L

ANALYTE	STORET	DET_LIMIT	DET_L_UNITS	RESULTS	LAB_NOTAT	UNITS
Bromodichloromethane	32101	0.2	ug/L	0.2	LT	ug/L
cis-1,3-Dichloropropene	34704	0.2	ug/L	0.2	LT	ug/L
4-Methyl-2-pentanone (MIBK)	78133	0.9	ug/L	0.9	LT	ug/L
Toluene	34010	0.2	ug/L	0.2	LT	ug/L
trans-1,3-Dichloropropene	34699	0.2	ug/L	0.2	LT	ug/L
1,1,2-Trichloroethane	34511	0.3	ug/L	0.3	LT	ug/L
Tetrachloroethene	34475	0.2	ug/L	12		ug/L
1,3-Dichloropropane	77173	0.2	ug/L	0.2	LT	ug/L
2-Hexanone	77103	1	ug/L	1	LT	ug/L
Dibromochloromethane	32105	0.2	ug/L	0.2	LT	ug/L
Chlorobenzene	34301	0.2	ug/L	0.2	LT	ug/L
Ethylbenzene	78113	0.2	ug/L	0.2	LT	ug/L
m&p-Xylenes	85795	0.4	ug/L	0.4	LT	ug/L
o-Xylene	77135	0.2	ug/L	0.2	LT	ug/L
Styrene	77128	0.2	ug/L	0.2	LT	ug/L
Bromoform	32104	0.2	ug/L	0.2	LT	ug/L
1,1,2,2-Tetrachloroethane	34516	0.2	ug/L	0.2	LT	ug/L
Xylenes (total)	81551	0.3	ug/L	0.3	LT	ug/L

PARAM_NAME
SELENIUM, TOTAL (UG/L AS SE)
THALLIUM, TOTAL (UG/L AS TL)
MERCURY, TOTAL (UG/L AS HG)
ANTIMONY, TOTAL (UG/L AS SB)
ARSENIC, TOTAL RECOVERABLE IN WATER AS AS
BERYLLIUM, TOTAL (UG/L AS BE)
CADMIUM, TOTAL (UG/L AS CD)
CHROMIUM, TOTAL (UG/L AS CR)
COPPER, TOTAL (UG/L AS CU)
LEAD, TOTAL (UG/L AS PB)
NICKEL, TOTAL (UG/L AS NI)
SILVER,POTENTIALLY DISSOLVED WATER MG/L
ZINC, TOTAL (UG/L AS ZN)
METHYL CHLORIDE (CHLOROMETHANE) TOTWUG/L
VINYL CHLORIDE-WHOLE WATER SAMPLE-UG/L
METHYL BROMIDE (BROMOMETHANE) TOTWUG/L
CHLOROETHANE TOTWUG/L
1,1-DICHLOROETHYLENE (1,1-DICHLOROETHENE) TOTWUG/L
CARBON DISULFIDE WHOLE WATER,UG/L
ACETONE WHL WATER SMPL UG/L
METHYLENE CHLORIDE TOTWUG/L
TRANS-1,2-DICHLOROETHENE, TOTAL, IN WATER UG/L
PROPANE, 2-METHOXY-2-METHYL- , WATER, WHOLE, UG/L
1,1-DICHLOROETHANE TOTWUG/L
CIS-1,2-DICHLOROETHYLENE WHOLE WATER,UG/L
METHYL ETHYL KETONE (2-BUTANONE) WHOLE WATER UG/L
CHLOROFORM,WHOLE WATER,UG/L
1,1,1-TRICHLOROETHANE TOTWUG/L
CARBON TETRACHLORIDE,WHOLE WATER,UG/L
BENZENE IN WTR SMPLE GC-MS, HEXADECONE EXTR.(UG/L)
1,2-DICHLOROETHANE, WHOLE WATER, UG/L
TRICHLOROETHYLENE (TCE) (TRICHLOROETHENE)WHOLE WTR
1,2-DICHLOROPROPANE TOTWUG/L

PARAM_NAME
BROMODICHLOROMETHANE,WHOLE WATER,UG/L
CIS-1,3-DICHLOROPROPENE TOTAL IN WATER UG/L
TERBUTHYLAZINE TOTAL WATER UG/L
TOLUENE IN WTR SMPLE GC-MS, HEXADECONE EXTR.(UG/L)
TRANS-1,3-DICHLOROPROPENE TOTAL IN WATER UG/L
1,1,2-TRICHLOROETHANE TOTWUG/L
TETRACHLOROETHYLENE (TETRACHLOROETHENE) (PCE) TOT
PROPANE,TRANS-1,3-DICHLORO-,WTR,WHL,RECOVERBL,UG/L
2-HEXANONE WHOLE WATER,UG/L
DIBROMOCHLOROMETHANE,WHOLE WATER,UG/L
CHLOROBENZENE TOTWUG/L
ETHYLBENZENE TOTWUG/L
XYLENE, META & PARA, WATER, WHOLE
O-XYLENE WHOLE WATER,UG/L
STYRENE WHOLE WATER,UG/L
BROMOFORM,WHOLE WATER,UG/L
1,1,2,2-TETRACHLOROETHANE TOTAL/WATER
XYLENES IN WTR SMPLE GC-MS, HEXADECONE EXTR.(UG/L)

DEQ_WELL	LAB_NAME	AGENCY	SAMPLE_ID	SAMPLE_TYPE	LAB_ID	SAMPLE_DATE	SAMPLE_TIME	EXT_DATE	ANA_DATE	METHOD
	STL	WESTN	WCP-MW-015-081401	G	204962-001	08/14/2001	0900	08/26/2001	08/26/2001	EPA 8260
	STL	WESTN	WCP-MW-015-081401	G	204962-001	08/14/2001	0900	08/26/2001	08/26/2001	EPA 8260
	STL	WESTN	WCP-MW-015-081401	G	204962-001	08/14/2001	0900	08/26/2001	08/26/2001	EPA 8260
	STL	WESTN	WCP-MW-015-081401	G	204962-001	08/14/2001	0900	08/26/2001	08/26/2001	EPA 8260
	STL	WESTN	WCP-MW-015-081401	G	204962-001	08/14/2001	0900	08/26/2001	08/26/2001	EPA 8260
	STL	WESTN	WCP-MW-015-081401	G	204962-001	08/14/2001	0900	08/26/2001	08/26/2001	EPA 8260
	STL	WESTN	WCP-MW-015-081401	G	204962-001	08/14/2001	0900	08/26/2001	08/26/2001	EPA 8260
	STL	WESTN	WCP-MW-015-081401	G	204962-001	08/14/2001	0900	08/26/2001	08/26/2001	EPA 8260
	STL	WESTN	WCP-MW-015-081401	G	204962-001	08/14/2001	0900	08/26/2001	08/26/2001	EPA 8260
	STL	WESTN	WCP-MW-015-081401	G	204962-001	08/14/2001	0900	08/26/2001	08/26/2001	EPA 8260
	STL	WESTN	WCP-MW-015-081401	G	204962-001	08/14/2001	0900	08/26/2001	08/26/2001	EPA 8260
	STL	WESTN	WCP-MW-015-081401	G	204962-001	08/14/2001	0900	08/26/2001	08/26/2001	EPA 8260
	STL	WESTN	WCP-MW-015-081401	G	204962-001	08/14/2001	0900	08/26/2001	08/26/2001	EPA 8260
	STL	WESTN	WCP-MW-015-081401	G	204962-001	08/14/2001	0900	08/26/2001	08/26/2001	EPA 8260
	STL	WESTN	WCP-MW-015-081401	G	204962-001	08/14/2001	0900	08/26/2001	08/26/2001	EPA 8260
	STL	WESTN	WCP-MW-015-081401	G	204962-001	08/14/2001	0900	08/26/2001	08/26/2001	EPA 8260
	STL	WESTN	WCP-MW-015-081401	G	204962-001	08/14/2001	0900	08/26/2001	08/26/2001	EPA 8260
	STL	WESTN	WCP-MW-015-081401	G	204962-001	08/14/2001	0900	08/26/2001	08/26/2001	EPA 8260
	STL	WESTN	WCP-MW-015-081401	G	204962-001	08/14/2001	0900	08/26/2001	08/26/2001	EPA 8260
	STL	WESTN	WCP-MW-015-081401	G	204962-001	08/14/2001	0900	08/26/2001	08/26/2001	EPA 8260
	STL	WESTN	WCP-MW-015-081401	G	204962-001	08/14/2001	0900	08/26/2001	08/26/2001	EPA 8260
	STL	WESTN	WCP-MW-015-081401	G	204962-001	08/14/2001	0900	08/26/2001	08/26/2001	EPA 8260
	STL	WESTN	WCP-MW-015-081401	G	204962-001	08/14/2001	0900	08/26/2001	08/26/2001	EPA 8260
	STL	WESTN	WCP-MW-015-081401	G	204962-001	08/14/2001	0900	08/26/2001	08/26/2001	EPA 8260
	STL	WESTN	WCP-MW-015-081401	G	204962-001	08/14/2001	0900	08/26/2001	08/26/2001	EPA 8260
	STL	WESTN	WCP-MW-015-081401	G	204962-001	08/14/2001	0900	08/26/2001	08/26/2001	EPA 8260
	STL	WESTN	WCP-MW-015-081401	G	204962-001	08/14/2001	0900	08/26/2001	08/26/2001	EPA 8260
	STL	WESTN	WCP-MW-015-081401	G	204962-001	08/14/2001	0900	08/26/2001	08/26/2001	EPA 8260
	STL	WESTN	WCP-MW-015-081401	G	204962-001	08/14/2001	0900	08/26/2001	08/26/2001	EPA 8260
	STL	WESTN	WCP-MW-015-081401	G	204962-001	08/14/2001	0900	08/26/2001	08/26/2001	EPA 8260
	STL	WESTN	WCP-MW-015-081401	G	204962-001	08/14/2001	0900	08/26/2001	08/26/2001	EPA 8260
	STL	WESTN	WCP-MW-015-081401	G	204962-001	08/14/2001	0900	08/26/2001	08/26/2001	EPA 8260

DEQ_WELL	LAB_NAME	AGENCY	SAMPLE_ID	SAMPLE_TYPE	LAB_ID	SAMPLE_DATE	SAMPLE_TIME	EXT_DATE	ANA_DATE	METHOD
	STL	WESTN	WCP-MW-015-081401	G	204962-001	08/14/2001	0900	08/26/2001	08/26/2001	EPA 8260
	STL	WESTN	WCP-MW-015-081401	G	204962-001	08/14/2001	0900	08/26/2001	08/26/2001	EPA 8260
	STL	WESTN	WCP-MW-015-081401	G	204962-001	08/14/2001	0900	08/26/2001	08/26/2001	EPA 8260
	STL	WESTN	WCP-MW-015-081401	G	204962-001	08/14/2001	0900	08/26/2001	08/26/2001	EPA 8260
	STL	WESTN	TRIP BLANK	B	204962-002	08/14/2001	0900	08/26/2001	08/26/2001	EPA 8260
	STL	WESTN	TRIP BLANK	B	204962-002	08/14/2001	0900	08/26/2001	08/26/2001	EPA 8260
	STL	WESTN	TRIP BLANK	B	204962-002	08/14/2001	0900	08/26/2001	08/26/2001	EPA 8260
	STL	WESTN	TRIP BLANK	B	204962-002	08/14/2001	0900	08/26/2001	08/26/2001	EPA 8260
	STL	WESTN	TRIP BLANK	B	204962-002	08/14/2001	0900	08/26/2001	08/26/2001	EPA 8260
	STL	WESTN	TRIP BLANK	B	204962-002	08/14/2001	0900	08/26/2001	08/26/2001	EPA 8260
	STL	WESTN	TRIP BLANK	B	204962-002	08/14/2001	0900	08/26/2001	08/26/2001	EPA 8260
	STL	WESTN	TRIP BLANK	B	204962-002	08/14/2001	0900	08/26/2001	08/26/2001	EPA 8260
	STL	WESTN	TRIP BLANK	B	204962-002	08/14/2001	0900	08/26/2001	08/26/2001	EPA 8260
	STL	WESTN	TRIP BLANK	B	204962-002	08/14/2001	0900	08/26/2001	08/26/2001	EPA 8260
	STL	WESTN	TRIP BLANK	B	204962-002	08/14/2001	0900	08/26/2001	08/26/2001	EPA 8260
	STL	WESTN	TRIP BLANK	B	204962-002	08/14/2001	0900	08/26/2001	08/26/2001	EPA 8260
	STL	WESTN	TRIP BLANK	B	204962-002	08/14/2001	0900	08/26/2001	08/26/2001	EPA 8260
	STL	WESTN	TRIP BLANK	B	204962-002	08/14/2001	0900	08/26/2001	08/26/2001	EPA 8260
	STL	WESTN	TRIP BLANK	B	204962-002	08/14/2001	0900	08/26/2001	08/26/2001	EPA 8260
	STL	WESTN	TRIP BLANK	B	204962-002	08/14/2001	0900	08/26/2001	08/26/2001	EPA 8260
	STL	WESTN	TRIP BLANK	B	204962-002	08/14/2001	0900	08/26/2001	08/26/2001	EPA 8260
	STL	WESTN	TRIP BLANK	B	204962-002	08/14/2001	0900	08/26/2001	08/26/2001	EPA 8260
	STL	WESTN	TRIP BLANK	B	204962-002	08/14/2001	0900	08/26/2001	08/26/2001	EPA 8260
	STL	WESTN	TRIP BLANK	B	204962-002	08/14/2001	0900	08/26/2001	08/26/2001	EPA 8260
	STL	WESTN	TRIP BLANK	B	204962-002	08/14/2001	0900	08/26/2001	08/26/2001	EPA 8260
	STL	WESTN	TRIP BLANK	B	204962-002	08/14/2001	0900	08/26/2001	08/26/2001	EPA 8260
	STL	WESTN	TRIP BLANK	B	204962-002	08/14/2001	0900	08/26/2001	08/26/2001	EPA 8260
	STL	WESTN	TRIP BLANK	B	204962-002	08/14/2001	0900	08/26/2001	08/26/2001	EPA 8260
	STL	WESTN	TRIP BLANK	B	204962-002	08/14/2001	0900	08/26/2001	08/26/2001	EPA 8260
	STL	WESTN	TRIP BLANK	B	204962-002	08/14/2001	0900	08/26/2001	08/26/2001	EPA 8260

DEQ_WELL	LAB_NAME	AGENCY	SAMPLE_ID	SAMPLE_TYPE	LAB_ID	SAMPLE_DATE	SAMPLE_TIME	EXT_DATE	ANA_DATE	METHOD
	STL	WESTN	TRIP BLANK	B	204962-002	08/14/2001	0900	08/26/2001	08/26/2001	EPA 8260
	STL	WESTN	TRIP BLANK	B	204962-002	08/14/2001	0900	08/26/2001	08/26/2001	EPA 8260
	STL	WESTN	TRIP BLANK	B	204962-002	08/14/2001	0900	08/26/2001	08/26/2001	EPA 8260
	STL	WESTN	TRIP BLANK	B	204962-002	08/14/2001	0900	08/26/2001	08/26/2001	EPA 8260
	STL	WESTN	TRIP BLANK	B	204962-002	08/14/2001	0900	08/26/2001	08/26/2001	EPA 8260
	STL	WESTN	TRIP BLANK	B	204962-002	08/14/2001	0900	08/26/2001	08/26/2001	EPA 8260
	STL	WESTN	TRIP BLANK	B	204962-002	08/14/2001	0900	08/26/2001	08/26/2001	EPA 8260
	STL	WESTN	TRIP BLANK	B	204962-002	08/14/2001	0900	08/26/2001	08/26/2001	EPA 8260
	STL	WESTN	WCP-MW-016-081401	G	204962-003	08/14/2001	1025	08/26/2001	08/26/2001	EPA 8260
	STL	WESTN	WCP-MW-016-081401	G	204962-003	08/14/2001	1025	08/26/2001	08/26/2001	EPA 8260
	STL	WESTN	WCP-MW-016-081401	G	204962-003	08/14/2001	1025	08/26/2001	08/26/2001	EPA 8260
	STL	WESTN	WCP-MW-016-081401	G	204962-003	08/14/2001	1025	08/26/2001	08/26/2001	EPA 8260
	STL	WESTN	WCP-MW-016-081401	G	204962-003	08/14/2001	1025	08/27/2001	08/27/2001	EPA 8260
	STL	WESTN	WCP-MW-016-081401	G	204962-003	08/14/2001	1025	08/26/2001	08/26/2001	EPA 8260
	STL	WESTN	WCP-MW-016-081401	G	204962-003	08/14/2001	1025	08/26/2001	08/26/2001	EPA 8260
	STL	WESTN	WCP-MW-016-081401	G	204962-003	08/14/2001	1025	08/26/2001	08/26/2001	EPA 8260
	STL	WESTN	WCP-MW-016-081401	G	204962-003	08/14/2001	1025	08/26/2001	08/26/2001	EPA 8260
	STL	WESTN	WCP-MW-016-081401	G	204962-003	08/14/2001	1025	08/26/2001	08/26/2001	EPA 8260
	STL	WESTN	WCP-MW-016-081401	G	204962-003	08/14/2001	1025	08/26/2001	08/26/2001	EPA 8260
	STL	WESTN	WCP-MW-016-081401	G	204962-003	08/14/2001	1025	08/26/2001	08/26/2001	EPA 8260
	STL	WESTN	WCP-MW-016-081401	G	204962-003	08/14/2001	1025	08/26/2001	08/26/2001	EPA 8260
	STL	WESTN	WCP-MW-016-081401	G	204962-003	08/14/2001	1025	08/26/2001	08/26/2001	EPA 8260
	STL	WESTN	WCP-MW-016-081401	G	204962-003	08/14/2001	1025	08/26/2001	08/26/2001	EPA 8260
	STL	WESTN	WCP-MW-016-081401	G	204962-003	08/14/2001	1025	08/26/2001	08/26/2001	EPA 8260
	STL	WESTN	WCP-MW-016-081401	G	204962-003	08/14/2001	1025	08/27/2001	08/27/2001	EPA 8260
	STL	WESTN	WCP-MW-016-081401	G	204962-003	08/14/2001	1025	08/26/2001	08/26/2001	EPA 8260
	STL	WESTN	WCP-MW-016-081401	G	204962-003	08/14/2001	1025	08/26/2001	08/26/2001	EPA 8260
	STL	WESTN	WCP-MW-016-081401	G	204962-003	08/14/2001	1025	08/26/2001	08/26/2001	EPA 8260
	STL	WESTN	WCP-MW-016-081401	G	204962-003	08/14/2001	1025	08/26/2001	08/26/2001	EPA 8260
	STL	WESTN	WCP-MW-016-081401	G	204962-003	08/14/2001	1025	08/26/2001	08/26/2001	EPA 8260
	STL	WESTN	WCP-MW-016-081401	G	204962-003	08/14/2001	1025	08/26/2001	08/26/2001	EPA 8260
	STL	WESTN	WCP-MW-016-081401	G	204962-003	08/14/2001	1025	08/26/2001	08/26/2001	EPA 8260

DEQ_WELL	LAB_NAME	AGENCY	SAMPLE_ID	SAMPLE_TYPE	LAB_ID	SAMPLE_DATE	SAMPLE_TIME	EXT_DATE	ANA_DATE	METHOD
	STL	WESTN	WCP-MW-016-081401	G	204962-003	08/14/2001	1025	08/27/2001	08/27/2001	EPA 8260
	STL	WESTN	WCP-MW-016-081401	G	204962-003	08/14/2001	1025	08/26/2001	08/26/2001	EPA 8260
	STL	WESTN	WCP-MW-016-081401	G	204962-003	08/14/2001	1025	08/26/2001	08/26/2001	EPA 8260
	STL	WESTN	WCP-MW-016-081401	G	204962-003	08/14/2001	1025	08/26/2001	08/26/2001	EPA 8260
	STL	WESTN	WCP-MW-016-081401	G	204962-003	08/14/2001	1025	08/26/2001	08/26/2001	EPA 8260
	STL	WESTN	WCP-MW-016-081401	G	204962-003	08/14/2001	1025	08/26/2001	08/26/2001	EPA 8260
	STL	WESTN	WCP-MW-016-081401	G	204962-003	08/14/2001	1025	08/26/2001	08/26/2001	EPA 8260
	STL	WESTN	WCP-MW-016-081401	G	204962-003	08/14/2001	1025	08/26/2001	08/26/2001	EPA 8260
	STL	WESTN	WCP-MW-016-081401	G	204962-003	08/14/2001	1025	08/26/2001	08/26/2001	EPA 8260
	STL	WESTN	WCP-MW-016-081401	G	204962-003	08/14/2001	1025	08/26/2001	08/26/2001	EPA 8260
	STL	WESTN	WCP-MW-016-081401	G	204962-003	08/14/2001	1025	08/26/2001	08/26/2001	EPA 8260
	STL	WESTN	WCP-MW-016-081401	G	204962-003	08/14/2001	1025	08/26/2001	08/26/2001	EPA 8260
	STL	WESTN	WCP-EB-017-081401	G	204962-004	08/14/2001	1045	08/27/2001	08/27/2001	EPA 8260
	STL	WESTN	WCP-EB-017-081401	G	204962-004	08/14/2001	1045	08/27/2001	08/27/2001	EPA 8260
	STL	WESTN	WCP-EB-017-081401	G	204962-004	08/14/2001	1045	08/27/2001	08/27/2001	EPA 8260
	STL	WESTN	WCP-EB-017-081401	G	204962-004	08/14/2001	1045	08/27/2001	08/27/2001	EPA 8260
	STL	WESTN	WCP-EB-017-081401	G	204962-004	08/14/2001	1045	08/27/2001	08/27/2001	EPA 8260
	STL	WESTN	WCP-EB-017-081401	G	204962-004	08/14/2001	1045	08/27/2001	08/27/2001	EPA 8260
	STL	WESTN	WCP-EB-017-081401	G	204962-004	08/14/2001	1045	08/27/2001	08/27/2001	EPA 8260
	STL	WESTN	WCP-EB-017-081401	G	204962-004	08/14/2001	1045	08/27/2001	08/27/2001	EPA 8260
	STL	WESTN	WCP-EB-017-081401	G	204962-004	08/14/2001	1045	08/27/2001	08/27/2001	EPA 8260
	STL	WESTN	WCP-EB-017-081401	G	204962-004	08/14/2001	1045	08/27/2001	08/27/2001	EPA 8260
	STL	WESTN	WCP-EB-017-081401	G	204962-004	08/14/2001	1045	08/27/2001	08/27/2001	EPA 8260
	STL	WESTN	WCP-EB-017-081401	G	204962-004	08/14/2001	1045	08/27/2001	08/27/2001	EPA 8260
	STL	WESTN	WCP-EB-017-081401	G	204962-004	08/14/2001	1045	08/27/2001	08/27/2001	EPA 8260
	STL	WESTN	WCP-EB-017-081401	G	204962-004	08/14/2001	1045	08/27/2001	08/27/2001	EPA 8260
	STL	WESTN	WCP-EB-017-081401	G	204962-004	08/14/2001	1045	08/27/2001	08/27/2001	EPA 8260
	STL	WESTN	WCP-EB-017-081401	G	204962-004	08/14/2001	1045	08/27/2001	08/27/2001	EPA 8260
	STL	WESTN	WCP-EB-017-081401	G	204962-004	08/14/2001	1045	08/27/2001	08/27/2001	EPA 8260
	STL	WESTN	WCP-EB-017-081401	G	204962-004	08/14/2001	1045	08/27/2001	08/27/2001	EPA 8260

DEQ_WELL	LAB_NAME	AGENCY	SAMPLE_ID	SAMPLE_TYPE	LAB_ID	SAMPLE_DATE	SAMPLE_TIME	EXT_DATE	ANA_DATE	METHOD
	STL	WESTN	WCP-EB-017-081401	G	204962-004	08/14/2001	1045	08/27/2001	08/27/2001	EPA 8260
	STL	WESTN	WCP-EB-017-081401	G	204962-004	08/14/2001	1045	08/27/2001	08/27/2001	EPA 8260
	STL	WESTN	WCP-EB-017-081401	G	204962-004	08/14/2001	1045	08/27/2001	08/27/2001	EPA 8260
	STL	WESTN	WCP-EB-017-081401	G	204962-004	08/14/2001	1045	08/27/2001	08/27/2001	EPA 8260
	STL	WESTN	WCP-EB-017-081401	G	204962-004	08/14/2001	1045	08/27/2001	08/27/2001	EPA 8260
	STL	WESTN	WCP-EB-017-081401	G	204962-004	08/14/2001	1045	08/27/2001	08/27/2001	EPA 8260
	STL	WESTN	WCP-EB-017-081401	G	204962-004	08/14/2001	1045	08/27/2001	08/27/2001	EPA 8260
	STL	WESTN	WCP-EB-017-081401	G	204962-004	08/14/2001	1045	08/27/2001	08/27/2001	EPA 8260
	STL	WESTN	WCP-EB-017-081401	G	204962-004	08/14/2001	1045	08/27/2001	08/27/2001	EPA 8260
	STL	WESTN	WCP-EB-017-081401	G	204962-004	08/14/2001	1045	08/27/2001	08/27/2001	EPA 8260
	STL	WESTN	WCP-EB-017-081401	G	204962-004	08/14/2001	1045	08/27/2001	08/27/2001	EPA 8260
	STL	WESTN	WCP-EB-017-081401	G	204962-004	08/14/2001	1045	08/27/2001	08/27/2001	EPA 8260
	STL	WESTN	WCP-EB-017-081401	G	204962-004	08/14/2001	1045	08/27/2001	08/27/2001	EPA 8260
	STL	WESTN	WCP-EB-017-081401	G	204962-004	08/14/2001	1045	08/27/2001	08/27/2001	EPA 8260
	STL	WESTN	WCP-EB-017-081401	G	204962-004	08/14/2001	1045	08/27/2001	08/27/2001	EPA 8260
	STL	WESTN	WCP-EB-017-081401	G	204962-004	08/14/2001	1045	08/27/2001	08/27/2001	EPA 8260
	STL	WESTN	WCP-MW-017-081401	G	204962-005	08/14/2001	1305	08/26/2001	08/26/2001	EPA 8260
	STL	WESTN	WCP-MW-017-081401	G	204962-005	08/14/2001	1305	08/26/2001	08/26/2001	EPA 8260
	STL	WESTN	WCP-MW-017-081401	G	204962-005	08/14/2001	1305	08/26/2001	08/26/2001	EPA 8260
	STL	WESTN	WCP-MW-017-081401	G	204962-005	08/14/2001	1305	08/26/2001	08/26/2001	EPA 8260
	STL	WESTN	WCP-MW-017-081401	G	204962-005	08/14/2001	1305	08/27/2001	08/27/2001	EPA 8260
	STL	WESTN	WCP-MW-017-081401	G	204962-005	08/14/2001	1305	08/26/2001	08/26/2001	EPA 8260
	STL	WESTN	WCP-MW-017-081401	G	204962-005	08/14/2001	1305	08/26/2001	08/26/2001	EPA 8260
	STL	WESTN	WCP-MW-017-081401	G	204962-005	08/14/2001	1305	08/26/2001	08/26/2001	EPA 8260
	STL	WESTN	WCP-MW-017-081401	G	204962-005	08/14/2001	1305	08/26/2001	08/26/2001	EPA 8260
	STL	WESTN	WCP-MW-017-081401	G	204962-005	08/14/2001	1305	08/26/2001	08/26/2001	EPA 8260
	STL	WESTN	WCP-MW-017-081401	G	204962-005	08/14/2001	1305	08/26/2001	08/26/2001	EPA 8260
	STL	WESTN	WCP-MW-017-081401	G	204962-005	08/14/2001	1305	08/26/2001	08/26/2001	EPA 8260
	STL	WESTN	WCP-MW-017-081401	G	204962-005	08/14/2001	1305	08/26/2001	08/26/2001	EPA 8260
	STL	WESTN	WCP-MW-017-081401	G	204962-005	08/14/2001	1305	08/26/2001	08/26/2001	EPA 8260
	STL	WESTN	WCP-MW-017-081401	G	204962-005	08/14/2001	1305	08/26/2001	08/26/2001	EPA 8260
	STL	WESTN	WCP-MW-017-081401	G	204962-005	08/14/2001	1305	08/26/2001	08/26/2001	EPA 8260
	STL	WESTN	WCP-MW-017-081401	G	204962-005	08/14/2001	1305	08/26/2001	08/26/2001	EPA 8260

DEQ_WELL	LAB_NAME	AGENCY	SAMPLE_ID	SAMPLE_TYPE	LAB_ID	SAMPLE_DATE	SAMPLE_TIME	EXT_DATE	ANA_DATE	METHOD
	STL	WESTN	WCP-MW-017-081401	G	204962-005	08/14/2001	1305	08/27/2001	08/27/2001	EPA 8260
	STL	WESTN	WCP-MW-017-081401	G	204962-005	08/14/2001	1305	08/26/2001	08/26/2001	EPA 8260
	STL	WESTN	WCP-MW-017-081401	G	204962-005	08/14/2001	1305	08/26/2001	08/26/2001	EPA 8260
	STL	WESTN	WCP-MW-017-081401	G	204962-005	08/14/2001	1305	08/26/2001	08/26/2001	EPA 8260
	STL	WESTN	WCP-MW-017-081401	G	204962-005	08/14/2001	1305	08/26/2001	08/26/2001	EPA 8260
	STL	WESTN	WCP-MW-017-081401	G	204962-005	08/14/2001	1305	08/26/2001	08/26/2001	EPA 8260
	STL	WESTN	WCP-MW-017-081401	G	204962-005	08/14/2001	1305	08/26/2001	08/26/2001	EPA 8260
	STL	WESTN	WCP-MW-017-081401	G	204962-005	08/14/2001	1305	08/26/2001	08/26/2001	EPA 8260
	STL	WESTN	WCP-MW-017-081401	G	204962-005	08/14/2001	1305	08/27/2001	08/27/2001	EPA 8260
	STL	WESTN	WCP-MW-017-081401	G	204962-005	08/14/2001	1305	08/26/2001	08/26/2001	EPA 8260
	STL	WESTN	WCP-MW-017-081401	G	204962-005	08/14/2001	1305	08/26/2001	08/26/2001	EPA 8260
	STL	WESTN	WCP-MW-017-081401	G	204962-005	08/14/2001	1305	08/26/2001	08/26/2001	EPA 8260
	STL	WESTN	WCP-MW-017-081401	G	204962-005	08/14/2001	1305	08/26/2001	08/26/2001	EPA 8260
	STL	WESTN	WCP-MW-017-081401	G	204962-005	08/14/2001	1305	08/26/2001	08/26/2001	EPA 8260
	STL	WESTN	WCP-MW-017-081401	G	204962-005	08/14/2001	1305	08/26/2001	08/26/2001	EPA 8260
	STL	WESTN	WCP-MW-017-081401	G	204962-005	08/14/2001	1305	08/26/2001	08/26/2001	EPA 8260
	STL	WESTN	WCP-MW-017-081401	G	204962-005	08/14/2001	1305	08/26/2001	08/26/2001	EPA 8260
	STL	WESTN	WCP-MW-017-081401	G	204962-005	08/14/2001	1305	08/26/2001	08/26/2001	EPA 8260
	STL	WESTN	WCP-MW-017-081401	G	204962-005	08/14/2001	1305	08/26/2001	08/26/2001	EPA 8260
	STL	WESTN	WCP-MW-017-081401	G	204962-005	08/14/2001	1305	08/26/2001	08/26/2001	EPA 8260

ANALYTE	STORET	DET_LIMIT	DET_L_UNITS	RESULTS	LAB_NOTAT	UNITS
Chloromethane	34418	0.2	ug/L	0.2	LT	ug/L
Vinyl chloride	39175	0.2	ug/L	0.2	LT	ug/L
Bromomethane	34413	0.2	ug/L	0.2	LT	ug/L
Chloroethane	34311	0.2	ug/L	0.2	LT	ug/L
1,1-Dichloroethene	34501	0.2	ug/L	12		ug/L
Carbon disulfide	77041	0.4	ug/L	0.4	LT	ug/L
Acetone	81552	2	ug/L	2	LT	ug/L
Methylene chloride	34423	0.2	ug/L	0.2	LT	ug/L
trans-1,2-Dichloroethene	34546	0.2	ug/L	0.2	LT	ug/L
Methyl-tert-butyl-ether (MTBE)	78032	0.2	ug/L	0.2	LT	ug/L
1,1-Dichloroethane	34496	0.2	ug/L	0.2	LT	ug/L
cis-1,2-Dichloroethene	77093	0.2	ug/L	0.2	LT	ug/L
2-Butanone (MEK)	81595	2	ug/L	2	LT	ug/L
Chloroform	32106	0.2	ug/L	0.6		ug/L
1,1,1-Trichloroethane	34506	0.2	ug/L	0.2	LT	ug/L
Carbon tetrachloride	32102	0.2	ug/L	0.2	LT	ug/L
Benzene	34030	0.2	ug/L	0.2	LT	ug/L
1,2-Dichloroethane	34531	0.2	ug/L	0.7		ug/L
Trichloroethene	39180	0.2	ug/L	22		ug/L
1,2-Dichloropropane	34541	0.2	ug/L	0.2	LT	ug/L
Bromodichloromethane	32101	0.2	ug/L	0.2	LT	ug/L
cis-1,3-Dichloropropene	34704	0.2	ug/L	0.2	LT	ug/L
4-Methyl-2-pentanone (MIBK)	78133	0.9	ug/L	0.9	LT	ug/L
Toluene	34010	0.2	ug/L	0.2	LT	ug/L
trans-1,3-Dichloropropene	34699	0.2	ug/L	0.2	LT	ug/L
1,1,2-Trichloroethane	34511	0.3	ug/L	0.3	LT	ug/L
Tetrachloroethene	34475	0.2	ug/L	33		ug/L
1,3-Dichloropropane	77173	0.2	ug/L	0.2	LT	ug/L
2-Hexanone	77103	1	ug/L	1	LT	ug/L
Dibromochloromethane	32105	0.2	ug/L	0.2	LT	ug/L
Chlorobenzene	34301	0.2	ug/L	0.2	LT	ug/L
Ethylbenzene	78113	0.2	ug/L	0.2	LT	ug/L
m&p-Xylenes	85795	0.4	ug/L	0.4	LT	ug/L
o-Xylene	77135	0.2	ug/L	0.2	LT	ug/L

ANALYTE	STORET	DET_LIMIT	DET_L_UNITS	RESULTS	LAB_NOTAT	UNITS
Styrene	77128	0.2	ug/L	0.2	LT	ug/L
Bromoform	32104	0.2	ug/L	0.2	LT	ug/L
1,1,2,2-Tetrachloroethane	34516	0.2	ug/L	0.2	LT	ug/L
Xylenes (total)	81551	0.3	ug/L	0.3	LT	ug/L
Chloromethane	34418	0.2	ug/L	0.2	LT	ug/L
Vinyl chloride	39175	0.2	ug/L	0.2	LT	ug/L
Bromomethane	34413	0.2	ug/L	0.2	LT	ug/L
Chloroethane	34311	0.2	ug/L	0.2	LT	ug/L
1,1-Dichloroethene	34501	0.2	ug/L	0.2	LT	ug/L
Carbon disulfide	77041	0.4	ug/L	0.4	LT	ug/L
Acetone	81552	2	ug/L	4		ug/L
Methylene chloride	34423	0.2	ug/L	0.7		ug/L
trans-1,2-Dichloroethene	34546	0.2	ug/L	0.2	LT	ug/L
Methyl-tert-butyl-ether (MTBE)	78032	0.2	ug/L	0.2	LT	ug/L
1,1-Dichloroethane	34496	0.2	ug/L	0.2	LT	ug/L
cis-1,2-Dichloroethene	77093	0.2	ug/L	0.2	LT	ug/L
2-Butanone (MEK)	81595	2	ug/L	2	LT	ug/L
Chloroform	32106	0.2	ug/L	0.2	LT	ug/L
1,1,1-Trichloroethane	34506	0.2	ug/L	0.2	LT	ug/L
Carbon tetrachloride	32102	0.2	ug/L	0.2	LT	ug/L
Benzene	34030	0.2	ug/L	0.2	LT	ug/L
1,2-Dichloroethane	34531	0.2	ug/L	0.2	LT	ug/L
Trichloroethene	39180	0.2	ug/L	0.2	LT	ug/L
1,2-Dichloropropane	34541	0.2	ug/L	0.2	LT	ug/L
Bromodichloromethane	32101	0.2	ug/L	0.2	LT	ug/L
cis-1,3-Dichloropropene	34704	0.2	ug/L	0.2	LT	ug/L
4-Methyl-2-pentanone (MIBK)	78133	0.9	ug/L	0.9	LT	ug/L
Toluene	34010	0.2	ug/L	0.2	LT	ug/L
trans-1,3-Dichloropropene	34699	0.2	ug/L	0.2	LT	ug/L
1,1,2-Trichloroethane	34511	0.3	ug/L	0.3	LT	ug/L
Tetrachloroethene	34475	0.2	ug/L	0.2	LT	ug/L
1,3-Dichloropropane	77173	0.2	ug/L	0.2	LT	ug/L
2-Hexanone	77103	1	ug/L	1	LT	ug/L
Dibromochloromethane	32105	0.2	ug/L	0.2	LT	ug/L

ANALYTE	STORET	DET_LIMIT	DET_L_UNITS	RESULTS	LAB_NOTAT	UNITS
Chlorobenzene	34301	0.2	ug/L	0.2	LT	ug/L
Ethylbenzene	78113	0.2	ug/L	0.2	LT	ug/L
m&p-Xylenes	85795	0.4	ug/L	0.4	LT	ug/L
o-Xylene	77135	0.2	ug/L	0.2	LT	ug/L
Styrene	77128	0.2	ug/L	0.2	LT	ug/L
Bromoform	32104	0.2	ug/L	0.2	LT	ug/L
1,1,2,2-Tetrachloroethane	34516	0.2	ug/L	0.2	LT	ug/L
Xylenes (total)	81551	0.3	ug/L	0.3	LT	ug/L
Chloromethane	34418	0.2	ug/L	0.2	LT	ug/L
Vinyl chloride	39175	0.2	ug/L	0.2	LT	ug/L
Bromomethane	34413	0.2	ug/L	0.2	LT	ug/L
Chloroethane	34311	0.2	ug/L	0.2	LT	ug/L
1,1-Dichloroethene	34501	5	ug/L	50		ug/L
Carbon disulfide	77041	0.4	ug/L	0.4	LT	ug/L
Acetone	81552	2	ug/L	2	LT	ug/L
Methylene chloride	34423	0.2	ug/L	0.2	LT	ug/L
trans-1,2-Dichloroethene	34546	0.2	ug/L	0.2	LT	ug/L
Methyl-tert-butyl-ether (MTBE)	78032	0.2	ug/L	0.2	LT	ug/L
1,1-Dichloroethane	34496	0.2	ug/L	0.7		ug/L
cis-1,2-Dichloroethene	77093	0.2	ug/L	0.2	LT	ug/L
2-Butanone (MEK)	81595	2	ug/L	2	LT	ug/L
Chloroform	32106	0.2	ug/L	1		ug/L
1,1,1-Trichloroethane	34506	0.2	ug/L	0.2	LT	ug/L
Carbon tetrachloride	32102	0.2	ug/L	0.2	LT	ug/L
Benzene	34030	0.2	ug/L	0.2	LT	ug/L
1,2-Dichloroethane	34531	0.2	ug/L	1		ug/L
Trichloroethene	39180	5	ug/L	270		ug/L
1,2-Dichloropropane	34541	0.2	ug/L	0.2	LT	ug/L
Bromodichloromethane	32101	0.2	ug/L	0.2	LT	ug/L
cis-1,3-Dichloropropene	34704	0.2	ug/L	0.2	LT	ug/L
4-Methyl-2-pentanone (MIBK)	78133	0.9	ug/L	0.9	LT	ug/L
Toluene	34010	0.2	ug/L	0.2	LT	ug/L
trans-1,3-Dichloropropene	34699	0.2	ug/L	0.2	LT	ug/L
1,1,2-Trichloroethane	34511	0.3	ug/L	0.3	LT	ug/L

ANALYTE	STORET	DET_LIMIT	DET_L_UNITS	RESULTS	LAB_NOTAT	UNITS
Tetrachloroethene	34475	5	ug/L	150		ug/L
1,3-Dichloropropane	77173	0.2	ug/L	0.2	LT	ug/L
2-Hexanone	77103	1	ug/L	1	LT	ug/L
Dibromochloromethane	32105	0.2	ug/L	0.2	LT	ug/L
Chlorobenzene	34301	0.2	ug/L	0.2	LT	ug/L
Ethylbenzene	78113	0.2	ug/L	0.2	LT	ug/L
m&p-Xylenes	85795	0.4	ug/L	0.4	LT	ug/L
o-Xylene	77135	0.2	ug/L	0.2	LT	ug/L
Styrene	77128	0.2	ug/L	0.2	LT	ug/L
Bromoform	32104	0.2	ug/L	0.2	LT	ug/L
1,1,2,2-Tetrachloroethane	34516	0.2	ug/L	0.2	LT	ug/L
Xylenes (total)	81551	0.3	ug/L	0.3	LT	ug/L
Chloromethane	34418	0.2	ug/L	0.2	LT	ug/L
Vinyl chloride	39175	0.2	ug/L	0.2	LT	ug/L
Bromomethane	34413	0.2	ug/L	0.2	LT	ug/L
Chloroethane	34311	0.2	ug/L	0.2	LT	ug/L
1,1-Dichloroethene	34501	0.2	ug/L	0.2	LT	ug/L
Carbon disulfide	77041	0.4	ug/L	0.4	LT	ug/L
Acetone	81552	2	ug/L	4		ug/L
Methylene chloride	34423	0.2	ug/L	1		ug/L
trans-1,2-Dichloroethene	34546	0.2	ug/L	0.2	LT	ug/L
Methyl-tert-butyl-ether (MTBE)	78032	0.2	ug/L	0.2	LT	ug/L
1,1-Dichloroethane	34496	0.2	ug/L	0.2	LT	ug/L
cis-1,2-Dichloroethene	77093	0.2	ug/L	0.2	LT	ug/L
2-Butanone (MEK)	81595	2	ug/L	2	LT	ug/L
Chloroform	32106	0.2	ug/L	0.2	LT	ug/L
1,1,1-Trichloroethane	34506	0.2	ug/L	0.2	LT	ug/L
Carbon tetrachloride	32102	0.2	ug/L	0.2	LT	ug/L
Benzene	34030	0.2	ug/L	0.2	LT	ug/L
1,2-Dichloroethane	34531	0.2	ug/L	0.2	LT	ug/L
Trichloroethene	39180	0.2	ug/L	0.2	LT	ug/L
1,2-Dichloropropane	34541	0.2	ug/L	0.2	LT	ug/L
Bromodichloromethane	32101	0.2	ug/L	0.2	LT	ug/L
cis-1,3-Dichloropropene	34704	0.2	ug/L	0.2	LT	ug/L

ANALYTE	STORET	DET_LIMIT	DET_L_UNITS	RESULTS	LAB_NOTAT	UNITS
4-Methyl-2-pentanone (MIBK)	78133	0.9	ug/L	0.9	LT	ug/L
Toluene	34010	0.2	ug/L	0.2	LT	ug/L
trans-1,3-Dichloropropene	34699	0.2	ug/L	0.2	LT	ug/L
1,1,2-Trichloroethane	34511	0.3	ug/L	0.3	LT	ug/L
Tetrachloroethene	34475	0.2	ug/L	0.2	LT	ug/L
1,3-Dichloropropane	77173	0.2	ug/L	0.2	LT	ug/L
2-Hexanone	77103	1	ug/L	1	LT	ug/L
Dibromochloromethane	32105	0.2	ug/L	0.2	LT	ug/L
Chlorobenzene	34301	0.2	ug/L	0.2	LT	ug/L
Ethylbenzene	78113	0.2	ug/L	0.2	LT	ug/L
m&p-Xylenes	85795	0.4	ug/L	0.4	LT	ug/L
o-Xylene	77135	0.2	ug/L	0.2	LT	ug/L
Styrene	77128	0.2	ug/L	0.2	LT	ug/L
Bromoform	32104	0.2	ug/L	0.2	LT	ug/L
1,1,2,2-Tetrachloroethane	34516	0.2	ug/L	0.2	LT	ug/L
Xylenes (total)	81551	0.3	ug/L	0.3	LT	ug/L
Chloromethane	34418	0.2	ug/L	0.2	LT	ug/L
Vinyl chloride	39175	0.2	ug/L	0.2	LT	ug/L
Bromomethane	34413	0.2	ug/L	0.2	LT	ug/L
Chloroethane	34311	0.2	ug/L	0.2	LT	ug/L
1,1-Dichloroethene	34501	2	ug/L	50		ug/L
Carbon disulfide	77041	0.4	ug/L	0.4	LT	ug/L
Acetone	81552	2	ug/L	2	LT	ug/L
Methylene chloride	34423	0.2	ug/L	0.2	LT	ug/L
trans-1,2-Dichloroethene	34546	0.2	ug/L	0.2	LT	ug/L
Methyl-tert-butyl-ether (MTBE)	78032	0.2	ug/L	0.2	LT	ug/L
1,1-Dichloroethane	34496	0.2	ug/L	0.6		ug/L
cis-1,2-Dichloroethene	77093	0.2	ug/L	0.2	LT	ug/L
2-Butanone (MEK)	81595	2	ug/L	2	LT	ug/L
Chloroform	32106	0.2	ug/L	0.8		ug/L
1,1,1-Trichloroethane	34506	0.2	ug/L	0.2	LT	ug/L
Carbon tetrachloride	32102	0.2	ug/L	2		ug/L
Benzene	34030	0.2	ug/L	0.2	LT	ug/L
1,2-Dichloroethane	34531	0.2	ug/L	0.2	LT	ug/L

ANALYTE	STORET	DET_LIMIT	DET_L_UNITS	RESULTS	LAB_NOTAT	UNITS
Trichloroethene	39180	2	ug/L	230		ug/L
1,2-Dichloropropane	34541	0.2	ug/L	0.2	LT	ug/L
Bromodichloromethane	32101	0.2	ug/L	0.2	LT	ug/L
cis-1,3-Dichloropropene	34704	0.2	ug/L	0.2	LT	ug/L
4-Methyl-2-pentanone (MIBK)	78133	0.9	ug/L	0.9	LT	ug/L
Toluene	34010	0.2	ug/L	0.2	LT	ug/L
trans-1,3-Dichloropropene	34699	0.2	ug/L	0.2	LT	ug/L
1,1,2-Trichloroethane	34511	0.3	ug/L	0.3	LT	ug/L
Tetrachloroethene	34475	2	ug/L	48		ug/L
1,3-Dichloropropane	77173	0.2	ug/L	0.2	LT	ug/L
2-Hexanone	77103	1	ug/L	1	LT	ug/L
Dibromochloromethane	32105	0.2	ug/L	0.2	LT	ug/L
Chlorobenzene	34301	0.2	ug/L	0.2	LT	ug/L
Ethylbenzene	78113	0.2	ug/L	0.2	LT	ug/L
m&p-Xylenes	85795	0.4	ug/L	0.4	LT	ug/L
o-Xylene	77135	0.2	ug/L	0.2	LT	ug/L
Styrene	77128	0.2	ug/L	0.2	LT	ug/L
Bromoform	32104	0.2	ug/L	0.2	LT	ug/L
1,1,2,2-Tetrachloroethane	34516	0.2	ug/L	0.2	LT	ug/L
Xylenes (total)	81551	0.3	ug/L	0.3	LT	ug/L

PARAM_NAME	DV_FLAG	REASONS
METHYL CHLORIDE (CHLOROMETHANE) TOTWUG/L	J	Ccal %D>20, surrogates, MS/MSD, LCS/LCSD
VINYL CHLORIDE-WHOLE WATER SAMPLE-UG/L	J	Surrogates
METHYL BROMIDE (BROMOMETHANE) TOTWUG/L	J	Surrogates
CHLOROETHANE TOTWUG/L	J	Surrogates
1,1-DICHLOROETHYLENE (1,1-DICHLOROETHENE) TOTWUG/L	J	Surrogates, MS/MSD
CARBON DISULFIDE WHOLE WATER,UG/L	J	Surrogates, MS/MSD, LCS/LCSD
ACETONE WHL WATER SMPL UG/L	J	Ical & Ccal RF<0.050, Ccal %D>20, surrogates
METHYLENE CHLORIDE TOTWUG/L	J	Surrogates
TRANS-1,2-DICHLOROETHENE, TOTAL, IN WATER UG/L	J	Surrogates
PROPANE, 2-METHOXY-2-METHYL- , WATER, WHOLE, UG/L	J	Continuing calibration %D>20, surrogates
1,1-DICHLOROETHANE TOTWUG/L	J	Surrogates
CIS-1,2-DICHLOROETHYLENE WHOLE WATER,UG/L	J	Surrogates
METHYL ETHYL KETONE (2-BUTANONE) WHOLE WATER UG/L	J	Ical & Ccal RF<0.050, surrogates
CHLOROFORM,WHOLE WATER,UG/L	J	Surrogates
1,1,1-TRICHLOROETHANE TOTWUG/L	J	Surrogates
CARBON TETRACHLORIDE,WHOLE WATER,UG/L	J	Surrogates
BENZENE IN WTR SMPLE GC-MS, HEXADECONE EXTR.(UG/L)	J	Surrogates
1,2-DICHLOROETHANE, WHOLE WATER, UG/L	J	Continuing calibration %D>20, surrogates
TRICHLOROETHYLENE (TCE) (TRICHLOROETHENE)WHOLE WTR	J	Surrogates
1,2-DICHLOROPROPANE TOTWUG/L	J	Surrogates
BROMODICHLOROMETHANE,WHOLE WATER,UG/L	J	Surrogates
CIS-1,3-DICHLOROPROPENE TOTAL IN WATER UG/L	J	Surrogates
TERBUTHYLAZINE TOTAL WATER UG/L	J	Continuing calibration %D>20, surrogates
TOLUENE IN WTR SMPLE GC-MS, HEXADECONE EXTR.(UG/L)	J	Surrogates
TRANS-1,3-DICHLOROPROPENE TOTAL IN WATER UG/L	J	Surrogates
1,1,2-TRICHLOROETHANE TOTWUG/L	J	Surrogates
TETRACHLOROETHYLENE (TETRACHLOROETHENE) (PCE) TOT	J	Surrogates
PROPANE,TRANS-1,3-DICHLORO-,WTR,WHL,RECOVERBL,UG/L	J	Surrogates
2-HEXANONE WHOLE WATER,UG/L	J	Continuing calibration %D>20, surrogates
DIBROMOCHLOROMETHANE,WHOLE WATER,UG/L	J	Surrogates
CHLOROBENZENE TOTWUG/L	J	Surrogates
ETHYLBENZENE TOTWUG/L	J	Surrogates
XYLENE, META & PARA, WATER, WHOLE	J	Surrogates
O-XYLENE WHOLE WATER,UG/L	J	Surrogates

PARAM_NAME	DV_FLAG	REASONS
STYRENE WHOLE WATER,UG/L	J	Surrogates
BROMOFORM,WHOLE WATER,UG/L	J	Surrogates
1,1,2,2-TETRACHLOROETHANE TOTAL/WATER	J	Surrogates
XYLENES IN WTR SMPLE GC-MS, HEXADECONE EXTR.(UG/L)	J	Surrogates
METHYL CHLORIDE (CHLOROMETHANE) TOTWUG/L	J	Ccal %D>20, surrogates, MS/MSD, LCS/LCSD
VINYL CHLORIDE-WHOLE WATER SAMPLE-UG/L	J	Surrogates
METHYL BROMIDE (BROMOMETHANE) TOTWUG/L	J	Surrogates
CHLOROETHANE TOTWUG/L	J	Surrogates
1,1-DICHLOROETHYLENE (1,1-DICHLOROETHENE) TOTWUG/L	J	Surrogates
CARBON DISULFIDE WHOLE WATER,UG/L	J	Surrogates, MS/MSD, LCS/LCSD
ACETONE WHL WATER SMPL UG/L	J	Ical & Ccal RF<0.050, Ical %RSD>15, Ccal %D>20, surrogates
METHYLENE CHLORIDE TOTWUG/L	J	Surrogates
TRANS-1,2-DICHLOROETHENE, TOTAL, IN WATER UG/L	J	Surrogates
PROPANE, 2-METHOXY-2-METHYL- , WATER, WHOLE, UG/L	J	Continuing calibration %D>20, surrogates
1,1-DICHLOROETHANE TOTWUG/L	J	Surrogates
CIS-1,2-DICHLOROETHYLENE WHOLE WATER,UG/L	J	Surrogates
METHYL ETHYL KETONE (2-BUTANONE) WHOLE WATER UG/L	R	Initial & continuing calibration RF<0.050, surrogates
CHLOROFORM,WHOLE WATER,UG/L	J	Surrogates
1,1,1-TRICHLOROETHANE TOTWUG/L	J	Surrogates
CARBON TETRACHLORIDE,WHOLE WATER,UG/L	J	Surrogates
BENZENE IN WTR SMPLE GC-MS, HEXADECONE EXTR.(UG/L)	J	Surrogates
1,2-DICHLOROETHANE, WHOLE WATER, UG/L	J	Surrogates
TRICHLOROETHYLENE (TCE) (TRICHLOROETHENE)WHOLE WTR	J	Continuing calibration %D>20, surrogates
1,2-DICHLOROPROPANE TOTWUG/L	J	Surrogates
BROMODICHLOROMETHANE,WHOLE WATER,UG/L	J	Surrogates
CIS-1,3-DICHLOROPROPENE TOTAL IN WATER UG/L	J	Surrogates
TERBUTHYLAZINE TOTAL WATER UG/L	J	Continuing calibration %D>20, surrogates
TOLUENE IN WTR SMPLE GC-MS, HEXADECONE EXTR.(UG/L)	J	Surrogates
TRANS-1,3-DICHLOROPROPENE TOTAL IN WATER UG/L	J	Surrogates
1,1,2-TRICHLOROETHANE TOTWUG/L	J	Surrogates
TETRACHLOROETHYLENE (TETRACHLOROETHENE) (PCE) TOT	J	Surrogates
PROPANE,TRANS-1,3-DICHLORO-,WTR,WHL,RECOVERBL,UG/L	J	Surrogates
2-HEXANONE WHOLE WATER,UG/L	J	Continuing calibration %D>20, surrogates
DIBROMOCHLOROMETHANE,WHOLE WATER,UG/L	J	Surrogates

PARAM_NAME	DV_FLAG	REASONS
CHLOROBENZENE TOTWUG/L	J	Surrogates
ETHYLBENZENE TOTWUG/L	J	Surrogates
XYLENE, META & PARA, WATER, WHOLE	J	Surrogates
O-XYLENE WHOLE WATER,UG/L	J	Surrogates
STYRENE WHOLE WATER,UG/L	J	Surrogates
BROMOFORM,WHOLE WATER,UG/L	J	Surrogates
1,1,2,2-TETRACHLOROETHANE TOTAL/WATER	J	Surrogates
XYLENES IN WTR SMPLE GC-MS, HEXADECONE EXTR.(UG/L)	J	Surrogates
METHYL CHLORIDE (CHLOROMETHANE) TOTWUG/L	J	Ccal %D>20, MS/MSD, LCS/LCSD
VINYL CHLORIDE-WHOLE WATER SAMPLE-UG/L		
METHYL BROMIDE (BROMOMETHANE) TOTWUG/L		
CHLOROETHANE TOTWUG/L		
1,1-DICHLOROETHYLENE (1,1-DICHLOROETHENE) TOTWUG/L	J	MS/MSD
CARBON DISULFIDE WHOLE WATER,UG/L	J	MS/MSD, LCS/LCSD
ACETONE WHL WATER SMPL UG/L	J	Ical & Ccal RF<0.050, Ccal %D>20
METHYLENE CHLORIDE TOTWUG/L		
TRANS-1,2-DICHLOROETHENE, TOTAL, IN WATER UG/L		
PROPANE, 2-METHOXY-2-METHYL- , WATER, WHOLE, UG/L	J	Continuing calibration %D>20
1,1-DICHLOROETHANE TOTWUG/L		
CIS-1,2-DICHLOROETHYLENE WHOLE WATER,UG/L		
METHYL ETHYL KETONE (2-BUTANONE) WHOLE WATER UG/L	J	Initial & continuing calibration RF<0.050
CHLOROFORM,WHOLE WATER,UG/L		
1,1,1-TRICHLOROETHANE TOTWUG/L		
CARBON TETRACHLORIDE,WHOLE WATER,UG/L		
BENZENE IN WTR SMPLE GC-MS, HEXADECONE EXTR.(UG/L)		
1,2-DICHLOROETHANE, WHOLE WATER, UG/L	J	Continuing calibration %D>20
TRICHLOROETHYLENE (TCE) (TRICHLOROETHENE)WHOLE WTR		
1,2-DICHLOROPROPANE TOTWUG/L		
BROMODICHLOROMETHANE,WHOLE WATER,UG/L		
CIS-1,3-DICHLOROPROPENE TOTAL IN WATER UG/L		
TERBUTHYLAZINE TOTAL WATER UG/L	J	Continuing calibration %D>20
TOLUENE IN WTR SMPLE GC-MS, HEXADECONE EXTR.(UG/L)		
TRANS-1,3-DICHLOROPROPENE TOTAL IN WATER UG/L		
1,1,2-TRICHLOROETHANE TOTWUG/L		

PARAM_NAME	DV_FLAG	REASONS
TETRACHLOROETHYLENE (TETRACHLOROETHENE) (PCE) TOT		
PROPANE,TRANS-1,3-DICHLORO-,WTR,WHL,RECOVERBL,UG/L		
2-HEXANONE WHOLE WATER,UG/L	J	Continuing calibration %D>20
DIBROMOCHLOROMETHANE,WHOLE WATER,UG/L		
CHLOROBENZENE TOTWUG/L		
ETHYLBENZENE TOTWUG/L		
XYLENE, META & PARA, WATER, WHOLE		
O-XYLENE WHOLE WATER,UG/L		
STYRENE WHOLE WATER,UG/L		
BROMOFORM,WHOLE WATER,UG/L		
1,1,2,2-TETRACHLOROETHANE TOTAL/WATER		
XYLENES IN WTR SMPLE GC-MS, HEXADECONE EXTR.(UG/L)		
METHYL CHLORIDE (CHLOROMETHANE) TOTWUG/L		
VINYL CHLORIDE-WHOLE WATER SAMPLE-UG/L		
METHYL BROMIDE (BROMOMETHANE) TOTWUG/L		
CHLOROETHANE TOTWUG/L		
1,1-DICHLOROETHYLENE (1,1-DICHLOROETHENE) TOTWUG/L		
CARBON DISULFIDE WHOLE WATER,UG/L	J	Continuing calibration %D>20, LCS/LCSD
ACETONE WHL WATER SMPL UG/L	J	Ical & Ccal RF<0.050, Ical %RSD>15, Ccal %D>20
METHYLENE CHLORIDE TOTWUG/L		
TRANS-1,2-DICHLOROETHENE, TOTAL, IN WATER UG/L		
PROPANE, 2-METHOXY-2-METHYL- , WATER, WHOLE, UG/L	J	Continuing calibration %D>20
1,1-DICHLOROETHANE TOTWUG/L		
CIS-1,2-DICHLOROETHYLENE WHOLE WATER,UG/L		
METHYL ETHYL KETONE (2-BUTANONE) WHOLE WATER UG/L	R	Ical & Ccal RF<0.050, Ccal %D>20
CHLOROFORM,WHOLE WATER,UG/L		
1,1,1-TRICHLOROETHANE TOTWUG/L		
CARBON TETRACHLORIDE,WHOLE WATER,UG/L		
BENZENE IN WTR SMPLE GC-MS, HEXADECONE EXTR.(UG/L)		
1,2-DICHLOROETHANE, WHOLE WATER, UG/L	J	Continuing calibration %D>20
TRICHLOROETHYLENE (TCE) (TRICHLOROETHENE)WHOLE WTR		
1,2-DICHLOROPROPANE TOTWUG/L		
BROMODICHLOROMETHANE,WHOLE WATER,UG/L		
CIS-1,3-DICHLOROPROPENE TOTAL IN WATER UG/L		

PARAM_NAME	DV_FLAG	REASONS
TERBUTHYLAZINE TOTAL WATER UG/L	J	Continuing calibration %D>20
TOLUENE IN WTR SMPLE GC-MS, HEXADECONE EXTR.(UG/L)		
TRANS-1,3-DICHLOROPROPENE TOTAL IN WATER UG/L		
1,1,2-TRICHLOROETHANE TOTWUG/L	J	Continuing calibration %D>20
TETRACHLOROETHYLENE (TETRACHLOROETHENE) (PCE) TOT		
PROPANE,TRANS-1,3-DICHLORO-,WTR,WHL,RECOVERBL,UG/L		
2-HEXANONE WHOLE WATER,UG/L	J	Continuing calibration %D>20
DIBROMOCHLOROMETHANE,WHOLE WATER,UG/L		
CHLOROBENZENE TOTWUG/L		
ETHYLBENZENE TOTWUG/L		
XYLENE, META & PARA, WATER, WHOLE		
O-XYLENE WHOLE WATER,UG/L		
STYRENE WHOLE WATER,UG/L		
BROMOFORM,WHOLE WATER,UG/L		
1,1,2,2-TETRACHLOROETHANE TOTAL/WATER		
XYLENES IN WTR SMPLE GC-MS, HEXADECONE EXTR.(UG/L)		
METHYL CHLORIDE (CHLOROMETHANE) TOTWUG/L	J	Ccal %D>20, MS/MSD, LCS/LCSD
VINYL CHLORIDE-WHOLE WATER SAMPLE-UG/L		
METHYL BROMIDE (BROMOMETHANE) TOTWUG/L		
CHLOROETHANE TOTWUG/L		
1,1-DICHLOROETHYLENE (1,1-DICHLOROETHENE) TOTWUG/L	J	MS/MSD
CARBON DISULFIDE WHOLE WATER,UG/L	J	MS/MSD, LCS/LCSD
ACETONE WHL WATER SMPL UG/L	J	Ical & Ccal RF<0.050, Ccal %D>20
METHYLENE CHLORIDE TOTWUG/L		
TRANS-1,2-DICHLOROETHENE, TOTAL, IN WATER UG/L		
PROPANE, 2-METHOXY-2-METHYL- , WATER, WHOLE, UG/L	J	Continuing calibration %D>20
1,1-DICHLOROETHANE TOTWUG/L		
CIS-1,2-DICHLOROETHYLENE WHOLE WATER,UG/L		
METHYL ETHYL KETONE (2-BUTANONE) WHOLE WATER UG/L	J	Initial & continuing calibration RF<0.050
CHLOROFORM,WHOLE WATER,UG/L		
1,1,1-TRICHLOROETHANE TOTWUG/L		
CARBON TETRACHLORIDE,WHOLE WATER,UG/L		
BENZENE IN WTR SMPLE GC-MS, HEXADECONE EXTR.(UG/L)		
1,2-DICHLOROETHANE, WHOLE WATER, UG/L	J	Continuing calibration %D>20

PARAM_NAME	DV_FLAG	REASONS
TRICHLOROETHYLENE (TCE) (TRICHLOROETHENE)WHOLE WTR		
1,2-DICHLOROPROPANE TOTWUG/L		
BROMODICHLOROMETHANE,WHOLE WATER,UG/L		
CIS-1,3-DICHLOROPROPENE TOTAL IN WATER UG/L		
TERBUTHYLAZINE TOTAL WATER UG/L	J	Continuing calibration %D>20
TOLUENE IN WTR SMPLE GC-MS, HEXADECONE EXTR.(UG/L)		
TRANS-1,3-DICHLOROPROPENE TOTAL IN WATER UG/L		
1,1,2-TRICHLOROETHANE TOTWUG/L		
TETRACHLOROETHYLENE (TETRACHLOROETHENE) (PCE) TOT		
PROPANE,TRANS-1,3-DICHLORO-,WTR,WHL,RECOVERBL,UG/L		
2-HEXANONE WHOLE WATER,UG/L	J	Continuing calibration %D>20
DIBROMOCHLOROMETHANE,WHOLE WATER,UG/L		
CHLOROBENZENE TOTWUG/L		
ETHYLBENZENE TOTWUG/L		
XYLENE, META & PARA, WATER, WHOLE		
O-XYLENE WHOLE WATER,UG/L		
STYRENE WHOLE WATER,UG/L		
BROMOFORM,WHOLE WATER,UG/L		
1,1,2,2-TETRACHLOROETHANE TOTAL/WATER		
XYLENES IN WTR SMPLE GC-MS, HEXADECONE EXTR.(UG/L)		

DEQ_WELL	LAB_NAME	AGENCY	SAMPLE_ID	SAMPLE_TYPE	LAB_ID	SAMPLE_DATE	SAMPLE_TIME	EXT_DATE
	STL	WESTN	WCP-MW-045-081301	G	204932-001	08/13/2001	1040	08/21/2001
	STL	WESTN	WCP-MW-045-081301	G	204932-001	08/13/2001	1040	08/21/2001
	STL	WESTN	WCP-MW-045-081301	G	204932-001	08/13/2001	1040	08/21/2001
	STL	WESTN	WCP-MW-045-081301	G	204932-001	08/13/2001	1040	08/21/2001
	STL	WESTN	WCP-MW-045-081301	G	204932-001	08/13/2001	1040	08/21/2001
	STL	WESTN	WCP-MW-045-081301	G	204932-001	08/13/2001	1040	08/21/2001
	STL	WESTN	WCP-MW-045-081301	G	204932-001	08/13/2001	1040	08/21/2001
	STL	WESTN	WCP-MW-045-081301	G	204932-001	08/13/2001	1040	08/21/2001
	STL	WESTN	WCP-MW-045-081301	G	204932-001	08/13/2001	1040	08/21/2001
	STL	WESTN	WCP-MW-045-081301	G	204932-001	08/13/2001	1040	08/21/2001
	STL	WESTN	WCP-MW-045-081301	G	204932-001	08/13/2001	1040	08/21/2001
	STL	WESTN	WCP-MW-045-081301	G	204932-001	08/13/2001	1040	08/21/2001
	STL	WESTN	WCP-MW-045-081301	G	204932-001	08/13/2001	1040	08/21/2001
	STL	WESTN	WCP-MW-045-081301	G	204932-001	08/13/2001	1040	08/21/2001
	STL	WESTN	WCP-MW-045-081301	G	204932-001	08/13/2001	1040	08/21/2001
	STL	WESTN	WCP-MW-045-081301	G	204932-001	08/13/2001	1040	08/21/2001
	STL	WESTN	WCP-MW-045-081301	G	204932-001	08/13/2001	1040	08/21/2001
	STL	WESTN	WCP-MW-045-081301	G	204932-001	08/13/2001	1040	08/21/2001
	STL	WESTN	WCP-MW-045-081301	G	204932-001	08/13/2001	1040	08/21/2001
	STL	WESTN	WCP-MW-045-081301	G	204932-001	08/13/2001	1040	08/21/2001
	STL	WESTN	WCP-MW-045-081301	G	204932-001	08/13/2001	1040	08/21/2001
	STL	WESTN	WCP-MW-045-081301	G	204932-001	08/13/2001	1040	08/21/2001
	STL	WESTN	WCP-MW-045-081301	G	204932-001	08/13/2001	1040	08/21/2001
	STL	WESTN	WCP-MW-045-081301	G	204932-001	08/13/2001	1040	08/21/2001
	STL	WESTN	WCP-MW-045-081301	G	204932-001	08/13/2001	1040	08/21/2001
	STL	WESTN	WCP-MW-045-081301	G	204932-001	08/13/2001	1040	08/21/2001
	STL	WESTN	WCP-MW-045-081301	G	204932-001	08/13/2001	1040	08/21/2001
	STL	WESTN	WCP-MW-045-081301	G	204932-001	08/13/2001	1040	08/21/2001
	STL	WESTN	WCP-MW-045-081301	G	204932-001	08/13/2001	1040	08/21/2001
	STL	WESTN	WCP-MW-045-081301	G	204932-001	08/13/2001	1040	08/21/2001
	STL	WESTN	WCP-MW-045-081301	G	204932-001	08/13/2001	1040	08/21/2001

	STL	WESTN	WCP-MW-045-081301	G	204932-001	08/13/2001	1040	08/21/2001
	STL	WESTN	WCP-MW-045-081301	G	204932-001	08/13/2001	1040	08/21/2001
	STL	WESTN	WCP-MW-045-081301	G	204932-001	08/13/2001	1040	08/21/2001
	STL	WESTN	WCP-MW-045-081301	G	204932-001	08/13/2001	1040	08/21/2001
	STL	WESTN	TRIP BLANK	B	204932-002	08/13/2001	1040	08/21/2001
	STL	WESTN	TRIP BLANK	B	204932-002	08/13/2001	1040	08/21/2001
	STL	WESTN	TRIP BLANK	B	204932-002	08/13/2001	1040	08/21/2001
	STL	WESTN	TRIP BLANK	B	204932-002	08/13/2001	1040	08/21/2001
	STL	WESTN	TRIP BLANK	B	204932-002	08/13/2001	1040	08/21/2001
	STL	WESTN	TRIP BLANK	B	204932-002	08/13/2001	1040	08/21/2001
	STL	WESTN	TRIP BLANK	B	204932-002	08/13/2001	1040	08/21/2001
	STL	WESTN	TRIP BLANK	B	204932-002	08/13/2001	1040	08/21/2001
	STL	WESTN	TRIP BLANK	B	204932-002	08/13/2001	1040	08/21/2001
	STL	WESTN	TRIP BLANK	B	204932-002	08/13/2001	1040	08/21/2001
	STL	WESTN	TRIP BLANK	B	204932-002	08/13/2001	1040	08/21/2001
	STL	WESTN	TRIP BLANK	B	204932-002	08/13/2001	1040	08/21/2001
	STL	WESTN	TRIP BLANK	B	204932-002	08/13/2001	1040	08/21/2001
	STL	WESTN	TRIP BLANK	B	204932-002	08/13/2001	1040	08/21/2001
	STL	WESTN	TRIP BLANK	B	204932-002	08/13/2001	1040	08/21/2001
	STL	WESTN	TRIP BLANK	B	204932-002	08/13/2001	1040	08/21/2001
	STL	WESTN	TRIP BLANK	B	204932-002	08/13/2001	1040	08/21/2001
	STL	WESTN	TRIP BLANK	B	204932-002	08/13/2001	1040	08/21/2001
	STL	WESTN	TRIP BLANK	B	204932-002	08/13/2001	1040	08/21/2001
	STL	WESTN	TRIP BLANK	B	204932-002	08/13/2001	1040	08/21/2001
	STL	WESTN	TRIP BLANK	B	204932-002	08/13/2001	1040	08/21/2001
	STL	WESTN	TRIP BLANK	B	204932-002	08/13/2001	1040	08/21/2001
	STL	WESTN	TRIP BLANK	B	204932-002	08/13/2001	1040	08/21/2001
	STL	WESTN	TRIP BLANK	B	204932-002	08/13/2001	1040	08/21/2001
	STL	WESTN	TRIP BLANK	B	204932-002	08/13/2001	1040	08/21/2001
	STL	WESTN	TRIP BLANK	B	204932-002	08/13/2001	1040	08/21/2001
	STL	WESTN	TRIP BLANK	B	204932-002	08/13/2001	1040	08/21/2001

	STL	WESTN	TRIP BLANK	B	204932-002	08/13/2001	1040	08/21/2001
	STL	WESTN	TRIP BLANK	B	204932-002	08/13/2001	1040	08/21/2001
	STL	WESTN	TRIP BLANK	B	204932-002	08/13/2001	1040	08/21/2001
	STL	WESTN	TRIP BLANK	B	204932-002	08/13/2001	1040	08/21/2001
	STL	WESTN	TRIP BLANK	B	204932-002	08/13/2001	1040	08/21/2001
	STL	WESTN	TRIP BLANK	B	204932-002	08/13/2001	1040	08/21/2001
	STL	WESTN	TRIP BLANK	B	204932-002	08/13/2001	1040	08/21/2001
	STL	WESTN	WCP-MW-093-081301	G	204932-003	08/13/2001	1235	08/21/2001
	STL	WESTN	WCP-MW-093-081301	G	204932-003	08/13/2001	1235	08/21/2001
	STL	WESTN	WCP-MW-093-081301	G	204932-003	08/13/2001	1235	08/21/2001
	STL	WESTN	WCP-MW-093-081301	G	204932-003	08/13/2001	1235	08/21/2001
	STL	WESTN	WCP-MW-093-081301	G	204932-003	08/13/2001	1235	08/21/2001
	STL	WESTN	WCP-MW-093-081301	G	204932-003	08/13/2001	1235	08/21/2001
	STL	WESTN	WCP-MW-093-081301	G	204932-003	08/13/2001	1235	08/21/2001
	STL	WESTN	WCP-MW-093-081301	G	204932-003	08/13/2001	1235	08/21/2001
	STL	WESTN	WCP-MW-093-081301	G	204932-003	08/13/2001	1235	08/21/2001
	STL	WESTN	WCP-MW-093-081301	G	204932-003	08/13/2001	1235	08/21/2001
	STL	WESTN	WCP-MW-093-081301	G	204932-003	08/13/2001	1235	08/21/2001
	STL	WESTN	WCP-MW-093-081301	G	204932-003	08/13/2001	1235	08/21/2001
	STL	WESTN	WCP-MW-093-081301	G	204932-003	08/13/2001	1235	08/21/2001
	STL	WESTN	WCP-MW-093-081301	G	204932-003	08/13/2001	1235	08/21/2001
	STL	WESTN	WCP-MW-093-081301	G	204932-003	08/13/2001	1235	08/21/2001
	STL	WESTN	WCP-MW-093-081301	G	204932-003	08/13/2001	1235	08/21/2001
	STL	WESTN	WCP-MW-093-081301	G	204932-003	08/13/2001	1235	08/21/2001
	STL	WESTN	WCP-MW-093-081301	G	204932-003	08/13/2001	1235	08/21/2001
	STL	WESTN	WCP-MW-093-081301	G	204932-003	08/13/2001	1235	08/21/2001
	STL	WESTN	WCP-MW-093-081301	G	204932-003	08/13/2001	1235	08/21/2001
	STL	WESTN	WCP-MW-093-081301	G	204932-003	08/13/2001	1235	08/21/2001
	STL	WESTN	WCP-MW-093-081301	G	204932-003	08/13/2001	1235	08/21/2001
	STL	WESTN	WCP-MW-093-081301	G	204932-003	08/13/2001	1235	08/21/2001
	STL	WESTN	WCP-MW-093-081301	G	204932-003	08/13/2001	1235	08/21/2001
	STL	WESTN	WCP-MW-093-081301	G	204932-003	08/13/2001	1235	08/21/2001
	STL	WESTN	WCP-MW-093-081301	G	204932-003	08/13/2001	1235	08/21/2001
	STL	WESTN	WCP-MW-093-081301	G	204932-003	08/13/2001	1235	08/21/2001

	STL	WESTN	WCP-MW-093-081301	G	204932-003	08/13/2001	1235	08/21/2001
	STL	WESTN	WCP-MW-093-081301	G	204932-003	08/13/2001	1235	08/21/2001
	STL	WESTN	WCP-MW-093-081301	G	204932-003	08/13/2001	1235	08/21/2001
	STL	WESTN	WCP-MW-093-081301	G	204932-003	08/13/2001	1235	08/21/2001
	STL	WESTN	WCP-MW-093-081301	G	204932-003	08/13/2001	1235	08/21/2001
	STL	WESTN	WCP-MW-093-081301	G	204932-003	08/13/2001	1235	08/21/2001
	STL	WESTN	WCP-MW-093-081301	G	204932-003	08/13/2001	1235	08/21/2001
	STL	WESTN	WCP-MW-093-081301	G	204932-003	08/13/2001	1235	08/21/2001
	STL	WESTN	WCP-MW-093-081301	G	204932-003	08/13/2001	1235	08/21/2001
	STL	WESTN	WCP-MW-093-081301	G	204932-003	08/13/2001	1235	08/21/2001
	STL	WESTN	WCP-MW-088-081301	G	204932-004	08/13/2001	1500	08/21/2001
	STL	WESTN	WCP-MW-088-081301	G	204932-004	08/13/2001	1500	08/21/2001
	STL	WESTN	WCP-MW-088-081301	G	204932-004	08/13/2001	1500	08/21/2001
	STL	WESTN	WCP-MW-088-081301	G	204932-004	08/13/2001	1500	08/21/2001
	STL	WESTN	WCP-MW-088-081301	G	204932-004	08/13/2001	1500	08/21/2001
	STL	WESTN	WCP-MW-088-081301	G	204932-004	08/13/2001	1500	08/21/2001
	STL	WESTN	WCP-MW-088-081301	G	204932-004	08/13/2001	1500	08/21/2001
	STL	WESTN	WCP-MW-088-081301	G	204932-004	08/13/2001	1500	08/21/2001
	STL	WESTN	WCP-MW-088-081301	G	204932-004	08/13/2001	1500	08/21/2001
	STL	WESTN	WCP-MW-088-081301	G	204932-004	08/13/2001	1500	08/21/2001
	STL	WESTN	WCP-MW-088-081301	G	204932-004	08/13/2001	1500	08/21/2001
	STL	WESTN	WCP-MW-088-081301	G	204932-004	08/13/2001	1500	08/21/2001
	STL	WESTN	WCP-MW-088-081301	G	204932-004	08/13/2001	1500	08/21/2001
	STL	WESTN	WCP-MW-088-081301	G	204932-004	08/13/2001	1500	08/21/2001
	STL	WESTN	WCP-MW-088-081301	G	204932-004	08/13/2001	1500	08/21/2001
	STL	WESTN	WCP-MW-088-081301	G	204932-004	08/13/2001	1500	08/21/2001
	STL	WESTN	WCP-MW-088-081301	G	204932-004	08/13/2001	1500	08/21/2001
	STL	WESTN	WCP-MW-088-081301	G	204932-004	08/13/2001	1500	08/21/2001
	STL	WESTN	WCP-MW-088-081301	G	204932-004	08/13/2001	1500	08/21/2001
	STL	WESTN	WCP-MW-088-081301	G	204932-004	08/13/2001	1500	08/21/2001
	STL	WESTN	WCP-MW-088-081301	G	204932-004	08/13/2001	1500	08/21/2001
	STL	WESTN	WCP-MW-088-081301	G	204932-004	08/13/2001	1500	08/21/2001
	STL	WESTN	WCP-MW-088-081301	G	204932-004	08/13/2001	1500	08/21/2001
	STL	WESTN	WCP-MW-088-081301	G	204932-004	08/13/2001	1500	08/21/2001

	STL	WESTN	WCP-MW-088-081301	G	204932-004	08/13/2001	1500	08/21/2001
	STL	WESTN	WCP-MW-088-081301	G	204932-004	08/13/2001	1500	08/21/2001
	STL	WESTN	WCP-MW-088-081301	G	204932-004	08/13/2001	1500	08/21/2001
	STL	WESTN	WCP-MW-088-081301	G	204932-004	08/13/2001	1500	08/21/2001
	STL	WESTN	WCP-MW-088-081301	G	204932-004	08/13/2001	1500	08/21/2001
	STL	WESTN	WCP-MW-088-081301	G	204932-004	08/13/2001	1500	08/21/2001
	STL	WESTN	WCP-MW-088-081301	G	204932-004	08/13/2001	1500	08/21/2001
	STL	WESTN	WCP-MW-088-081301	G	204932-004	08/13/2001	1500	08/21/2001
	STL	WESTN	WCP-MW-088-081301	G	204932-004	08/13/2001	1500	08/21/2001
	STL	WESTN	WCP-MW-088-081301	G	204932-004	08/13/2001	1500	08/21/2001
	STL	WESTN	WCP-MW-088-081301	G	204932-004	08/13/2001	1500	08/21/2001
	STL	WESTN	WCP-MW-088-081301	G	204932-004	08/13/2001	1500	08/21/2001
	STL	WESTN	WCP-MW-088-081301	G	204932-004	08/13/2001	1500	08/21/2001

ANA_DATE	METHOD	ANALYTE	STORET	DET_LIMIT	DET_L_UNITS	RESULTS	LAB_NOTAT	UNITS
08/21/2001	EPA 8260	Chloromethane	34418	0.2	ug/L	0.2	LT	ug/L
08/21/2001	EPA 8260	Vinyl chloride	39175	0.2	ug/L	0.2	LT	ug/L
08/21/2001	EPA 8260	Bromomethane	34413	0.2	ug/L	0.2	LT	ug/L
08/21/2001	EPA 8260	Chloroethane	34311	0.2	ug/L	0.2	LT	ug/L
08/21/2001	EPA 8260	1,1-Dichloroethene	34501	0.2	ug/L	12		ug/L
08/21/2001	EPA 8260	Carbon disulfide	77041	0.4	ug/L	0.4	LT	ug/L
08/21/2001	EPA 8260	Acetone	81552	2	ug/L	2	LT	ug/L
08/21/2001	EPA 8260	Methylene chloride	34423	0.2	ug/L	0.2	LT	ug/L
08/21/2001	EPA 8260	trans-1,2-Dichloroethene	34546	0.2	ug/L	0.2	LT	ug/L
08/21/2001	EPA 8260	Methyl-tert-butyl-ether (MTBE)	78032	0.2	ug/L	0.2	LT	ug/L
08/21/2001	EPA 8260	1,1-Dichloroethane	34496	0.2	ug/L	0.2	LT	ug/L
08/21/2001	EPA 8260	cis-1,2-Dichloroethene	77093	0.2	ug/L	0.2	LT	ug/L
08/21/2001	EPA 8260	2-Butanone (MEK)	81595	2	ug/L	2	LT	ug/L
08/21/2001	EPA 8260	Chloroform	32106	0.2	ug/L	0.2	LT	ug/L
08/21/2001	EPA 8260	1,1,1-Trichloroethane	34506	0.2	ug/L	0.2	LT	ug/L
08/21/2001	EPA 8260	Carbon tetrachloride	32102	0.2	ug/L	0.2	LT	ug/L
08/21/2001	EPA 8260	Benzene	34030	0.2	ug/L	0.2	LT	ug/L
08/21/2001	EPA 8260	1,2-Dichloroethane	34531	0.2	ug/L	0.2	LT	ug/L
08/21/2001	EPA 8260	Trichloroethene	39180	0.2	ug/L	11		ug/L
08/21/2001	EPA 8260	1,2-Dichloropropane	34541	0.2	ug/L	0.2	LT	ug/L
08/21/2001	EPA 8260	Bromodichloromethane	32101	0.2	ug/L	0.2	LT	ug/L
08/21/2001	EPA 8260	cis-1,3-Dichloropropene	34704	0.2	ug/L	0.2	LT	ug/L
08/21/2001	EPA 8260	4-Methyl-2-pentanone (MIBK)	78133	0.9	ug/L	0.9	LT	ug/L
08/21/2001	EPA 8260	Toluene	34010	0.2	ug/L	0.2	LT	ug/L
08/21/2001	EPA 8260	trans-1,3-Dichloropropene	34699	0.2	ug/L	0.2	LT	ug/L
08/21/2001	EPA 8260	1,1,2-Trichloroethane	34511	0.3	ug/L	0.3	LT	ug/L
08/21/2001	EPA 8260	Tetrachloroethene	34475	0.2	ug/L	19		ug/L
08/21/2001	EPA 8260	1,3-Dichloropropane	77173	0.2	ug/L	0.2	LT	ug/L
08/21/2001	EPA 8260	2-Hexanone	77103	1	ug/L	1	LT	ug/L
08/21/2001	EPA 8260	Dibromochloromethane	32105	0.2	ug/L	0.2	LT	ug/L
08/21/2001	EPA 8260	Chlorobenzene	34301	0.2	ug/L	0.2	LT	ug/L
08/21/2001	EPA 8260	Ethylbenzene	78113	0.2	ug/L	0.2	LT	ug/L
08/21/2001	EPA 8260	m&p-Xylenes	85795	0.4	ug/L	0.4	LT	ug/L
08/21/2001	EPA 8260	o-Xylene	77135	0.2	ug/L	0.2	LT	ug/L

08/21/2001	EPA 8260	Styrene	77128	0.2	ug/L	0.2	LT	ug/L
08/21/2001	EPA 8260	Bromoform	32104	0.2	ug/L	0.2	LT	ug/L
08/21/2001	EPA 8260	1,1,2,2-Tetrachloroethane	34516	0.2	ug/L	0.2	LT	ug/L
08/21/2001	EPA 8260	Xylenes (total)	81551	0.3	ug/L	0.3	LT	ug/L
08/21/2001	EPA 8260	Chloromethane	34418	0.2	ug/L	0.2	LT	ug/L
08/21/2001	EPA 8260	Vinyl chloride	39175	0.2	ug/L	0.2	LT	ug/L
08/21/2001	EPA 8260	Bromomethane	34413	0.2	ug/L	0.2	LT	ug/L
08/21/2001	EPA 8260	Chloroethane	34311	0.2	ug/L	0.2	LT	ug/L
08/21/2001	EPA 8260	1,1-Dichloroethene	34501	0.2	ug/L	0.2	LT	ug/L
08/21/2001	EPA 8260	Carbon disulfide	77041	0.4	ug/L	0.4	LT	ug/L
08/21/2001	EPA 8260	Acetone	81552	2	ug/L	2	LT	ug/L
08/21/2001	EPA 8260	Methylene chloride	34423	0.2	ug/L	0.6		ug/L
08/21/2001	EPA 8260	trans-1,2-Dichloroethene	34546	0.2	ug/L	0.2	LT	ug/L
08/21/2001	EPA 8260	Methyl-tert-butyl-ether (MTBE)	78032	0.2	ug/L	0.2	LT	ug/L
08/21/2001	EPA 8260	1,1-Dichloroethane	34496	0.2	ug/L	0.2	LT	ug/L
08/21/2001	EPA 8260	cis-1,2-Dichloroethene	77093	0.2	ug/L	0.2	LT	ug/L
08/21/2001	EPA 8260	2-Butanone (MEK)	81595	2	ug/L	2	LT	ug/L
08/21/2001	EPA 8260	Chloroform	32106	0.2	ug/L	0.2	LT	ug/L
08/21/2001	EPA 8260	1,1,1-Trichloroethane	34506	0.2	ug/L	0.2	LT	ug/L
08/21/2001	EPA 8260	Carbon tetrachloride	32102	0.2	ug/L	0.2	LT	ug/L
08/21/2001	EPA 8260	Benzene	34030	0.2	ug/L	0.2	LT	ug/L
08/21/2001	EPA 8260	1,2-Dichloroethane	34531	0.2	ug/L	0.2	LT	ug/L
08/21/2001	EPA 8260	Trichloroethene	39180	0.2	ug/L	0.2	LT	ug/L
08/21/2001	EPA 8260	1,2-Dichloropropane	34541	0.2	ug/L	0.2	LT	ug/L
08/21/2001	EPA 8260	Bromodichloromethane	32101	0.2	ug/L	0.2	LT	ug/L
08/21/2001	EPA 8260	cis-1,3-Dichloropropene	34704	0.2	ug/L	0.2	LT	ug/L
08/21/2001	EPA 8260	4-Methyl-2-pentanone (MIBK)	78133	0.9	ug/L	0.9	LT	ug/L
08/21/2001	EPA 8260	Toluene	34010	0.2	ug/L	0.2	LT	ug/L
08/21/2001	EPA 8260	trans-1,3-Dichloropropene	34699	0.2	ug/L	0.2	LT	ug/L
08/21/2001	EPA 8260	1,1,2-Trichloroethane	34511	0.3	ug/L	0.3	LT	ug/L
08/21/2001	EPA 8260	Tetrachloroethene	34475	0.2	ug/L	0.2	LT	ug/L
08/21/2001	EPA 8260	1,3-Dichloropropane	77173	0.2	ug/L	0.2	LT	ug/L
08/21/2001	EPA 8260	2-Hexanone	77103	1	ug/L	1	LT	ug/L
08/21/2001	EPA 8260	Dibromochloromethane	32105	0.2	ug/L	0.2	LT	ug/L
08/21/2001	EPA 8260	Chlorobenzene	34301	0.2	ug/L	0.2	LT	ug/L

08/21/2001	EPA 8260	Ethylbenzene	78113	0.2	ug/L	0.2	LT	ug/L
08/21/2001	EPA 8260	m&p-Xylenes	85795	0.4	ug/L	0.4	LT	ug/L
08/21/2001	EPA 8260	o-Xylene	77135	0.2	ug/L	0.2	LT	ug/L
08/21/2001	EPA 8260	Styrene	77128	0.2	ug/L	0.2	LT	ug/L
08/21/2001	EPA 8260	Bromoform	32104	0.2	ug/L	0.2	LT	ug/L
08/21/2001	EPA 8260	1,1,2,2-Tetrachloroethane	34516	0.2	ug/L	0.2	LT	ug/L
08/21/2001	EPA 8260	Xylenes (total)	81551	0.3	ug/L	0.3	LT	ug/L
08/21/2001	EPA 8260	Chloromethane	34418	0.2	ug/L	0.2	LT	ug/L
08/21/2001	EPA 8260	Vinyl chloride	39175	0.2	ug/L	0.2	LT	ug/L
08/21/2001	EPA 8260	Bromomethane	34413	0.2	ug/L	0.2	LT	ug/L
08/21/2001	EPA 8260	Chloroethane	34311	0.2	ug/L	0.2	LT	ug/L
08/21/2001	EPA 8260	1,1-Dichloroethene	34501	10	ug/L	120		ug/L
08/21/2001	EPA 8260	Carbon disulfide	77041	0.4	ug/L	0.4	LT	ug/L
08/21/2001	EPA 8260	Acetone	81552	2	ug/L	2	LT	ug/L
08/21/2001	EPA 8260	Methylene chloride	34423	0.2	ug/L	1		ug/L
08/21/2001	EPA 8260	trans-1,2-Dichloroethene	34546	0.2	ug/L	0.2	LT	ug/L
08/21/2001	EPA 8260	Methyl-tert-butyl-ether (MTBE)	78032	0.2	ug/L	0.2	LT	ug/L
08/21/2001	EPA 8260	1,1-Dichloroethane	34496	0.2	ug/L	2		ug/L
08/21/2001	EPA 8260	cis-1,2-Dichloroethene	77093	0.2	ug/L	1		ug/L
08/21/2001	EPA 8260	2-Butanone (MEK)	81595	2	ug/L	2	LT	ug/L
08/21/2001	EPA 8260	Chloroform	32106	0.2	ug/L	1		ug/L
08/21/2001	EPA 8260	1,1,1-Trichloroethane	34506	0.2	ug/L	0.2	LT	ug/L
08/21/2001	EPA 8260	Carbon tetrachloride	32102	0.2	ug/L	0.6		ug/L
08/21/2001	EPA 8260	Benzene	34030	0.2	ug/L	0.2	LT	ug/L
08/21/2001	EPA 8260	1,2-Dichloroethane	34531	0.2	ug/L	0.2	LT	ug/L
08/21/2001	EPA 8260	Trichloroethene	39180	10	ug/L	770		ug/L
08/21/2001	EPA 8260	1,2-Dichloropropane	34541	0.2	ug/L	0.2	LT	ug/L
08/21/2001	EPA 8260	Bromodichloromethane	32101	0.2	ug/L	0.2	LT	ug/L
08/21/2001	EPA 8260	cis-1,3-Dichloropropene	34704	0.2	ug/L	0.2	LT	ug/L
08/21/2001	EPA 8260	4-Methyl-2-pentanone (MIBK)	78133	0.9	ug/L	0.9	LT	ug/L
08/21/2001	EPA 8260	Toluene	34010	0.2	ug/L	0.2	LT	ug/L
08/21/2001	EPA 8260	trans-1,3-Dichloropropene	34699	0.2	ug/L	0.2	LT	ug/L
08/21/2001	EPA 8260	1,1,2-Trichloroethane	34511	0.3	ug/L	0.3	LT	ug/L
08/21/2001	EPA 8260	Tetrachloroethene	34475	10	ug/L	170		ug/L
08/21/2001	EPA 8260	1,3-Dichloropropane	77173	0.2	ug/L	0.2	LT	ug/L

08/21/2001	EPA 8260	2-Hexanone	77103	1	ug/L	1	LT	ug/L
08/21/2001	EPA 8260	Dibromochloromethane	32105	0.2	ug/L	0.2	LT	ug/L
08/21/2001	EPA 8260	Chlorobenzene	34301	0.2	ug/L	0.2	LT	ug/L
08/21/2001	EPA 8260	Ethylbenzene	78113	0.2	ug/L	0.2	LT	ug/L
08/21/2001	EPA 8260	m&p-Xylenes	85795	0.4	ug/L	0.4	LT	ug/L
08/21/2001	EPA 8260	o-Xylene	77135	0.2	ug/L	0.2	LT	ug/L
08/21/2001	EPA 8260	Styrene	77128	0.2	ug/L	0.2	LT	ug/L
08/21/2001	EPA 8260	Bromoform	32104	0.2	ug/L	0.2	LT	ug/L
08/21/2001	EPA 8260	1,1,2,2-Tetrachloroethane	34516	0.2	ug/L	0.2	LT	ug/L
08/21/2001	EPA 8260	Xylenes (total)	81551	0.3	ug/L	0.3	LT	ug/L
08/21/2001	EPA 8260	Chloromethane	34418	0.2	ug/L	0.2	LT	ug/L
08/21/2001	EPA 8260	Vinyl chloride	39175	0.2	ug/L	0.2	LT	ug/L
08/21/2001	EPA 8260	Bromomethane	34413	0.2	ug/L	0.2	LT	ug/L
08/21/2001	EPA 8260	Chloroethane	34311	0.2	ug/L	0.2	LT	ug/L
08/21/2001	EPA 8260	1,1-Dichloroethene	34501	0.2	ug/L	0.2	LT	ug/L
08/21/2001	EPA 8260	Carbon disulfide	77041	0.4	ug/L	0.4	LT	ug/L
08/21/2001	EPA 8260	Acetone	81552	2	ug/L	37		ug/L
08/21/2001	EPA 8260	Methylene chloride	34423	0.2	ug/L	0.2	LT	ug/L
08/21/2001	EPA 8260	trans-1,2-Dichloroethene	34546	0.2	ug/L	0.2	LT	ug/L
08/21/2001	EPA 8260	Methyl-tert-butyl-ether (MTBE)	78032	0.2	ug/L	0.2	LT	ug/L
08/21/2001	EPA 8260	1,1-Dichloroethane	34496	0.2	ug/L	0.2	LT	ug/L
08/21/2001	EPA 8260	cis-1,2-Dichloroethene	77093	0.2	ug/L	0.6		ug/L
08/21/2001	EPA 8260	2-Butanone (MEK)	81595	2	ug/L	2	LT	ug/L
08/21/2001	EPA 8260	Chloroform	32106	0.2	ug/L	0.9		ug/L
08/21/2001	EPA 8260	1,1,1-Trichloroethane	34506	0.2	ug/L	0.2	LT	ug/L
08/21/2001	EPA 8260	Carbon tetrachloride	32102	0.2	ug/L	0.2	LT	ug/L
08/21/2001	EPA 8260	Benzene	34030	0.2	ug/L	5		ug/L
08/21/2001	EPA 8260	1,2-Dichloroethane	34531	0.2	ug/L	0.2	LT	ug/L
08/21/2001	EPA 8260	Trichloroethene	39180	0.2	ug/L	30		ug/L
08/21/2001	EPA 8260	1,2-Dichloropropane	34541	0.2	ug/L	0.2	LT	ug/L
08/21/2001	EPA 8260	Bromodichloromethane	32101	0.2	ug/L	0.2	LT	ug/L
08/21/2001	EPA 8260	cis-1,3-Dichloropropene	34704	0.2	ug/L	0.2	LT	ug/L
08/21/2001	EPA 8260	4-Methyl-2-pentanone (MIBK)	78133	0.9	ug/L	0.9	LT	ug/L
08/21/2001	EPA 8260	Toluene	34010	0.2	ug/L	0.2	LT	ug/L
08/21/2001	EPA 8260	trans-1,3-Dichloropropene	34699	0.2	ug/L	0.2	LT	ug/L

08/21/2001	EPA 8260	1,1,2-Trichloroethane	34511	0.3	ug/L	0.3	LT	ug/L
08/21/2001	EPA 8260	Tetrachloroethene	34475	0.2	ug/L	0.7		ug/L
08/21/2001	EPA 8260	1,3-Dichloropropane	77173	0.2	ug/L	0.2	LT	ug/L
08/21/2001	EPA 8260	2-Hexanone	77103	1	ug/L	1	LT	ug/L
08/21/2001	EPA 8260	Dibromochloromethane	32105	0.2	ug/L	0.2	LT	ug/L
08/21/2001	EPA 8260	Chlorobenzene	34301	0.2	ug/L	0.2	LT	ug/L
08/21/2001	EPA 8260	Ethylbenzene	78113	0.2	ug/L	0.2	LT	ug/L
08/21/2001	EPA 8260	m&p-Xylenes	85795	0.4	ug/L	0.4	LT	ug/L
08/21/2001	EPA 8260	o-Xylene	77135	0.2	ug/L	0.2	LT	ug/L
08/21/2001	EPA 8260	Styrene	77128	0.2	ug/L	0.2	LT	ug/L
08/21/2001	EPA 8260	Bromoform	32104	0.2	ug/L	0.2	LT	ug/L
08/21/2001	EPA 8260	1,1,2,2-Tetrachloroethane	34516	0.2	ug/L	0.2	LT	ug/L
08/21/2001	EPA 8260	Xylenes (total)	81551	0.3	ug/L	0.3	LT	ug/L

PARAM_NAME	DV_FLAGS
METHYL CHLORIDE (CHLOROMETHANE) TOTWUG/L	J
VINYL CHLORIDE-WHOLE WATER SAMPLE-UG/L	J
METHYL BROMIDE (BROMOMETHANE) TOTWUG/L	J
CHLOROETHANE TOTWUG/L	J
1,1-DICHLOROETHYLENE (1,1-DICHLOROETHENE) TOTWUG/L	J
CARBON DISULFIDE WHOLE WATER,UG/L	J
ACETONE WHL WATER SMPL UG/L	R
METHYLENE CHLORIDE TOTWUG/L	J
TRANS-1,2-DICHLOROETHENE, TOTAL, IN WATER UG/L	J
PROPANE, 2-METHOXY-2-METHYL- , WATER, WHOLE, UG/L	J
1,1-DICHLOROETHANE TOTWUG/L	J
CIS-1,2-DICHLOROETHYLENE WHOLE WATER,UG/L	J
METHYL ETHYL KETONE (2-BUTANONE) WHOLE WATER UG/L	R
CHLOROFORM,WHOLE WATER,UG/L	J
1,1,1-TRICHLOROETHANE TOTWUG/L	J
CARBON TETRACHLORIDE,WHOLE WATER,UG/L	J
BENZENE IN WTR SMPLE GC-MS, HEXADECONE EXTR.(UG/L)	J
1,2-DICHLOROETHANE, WHOLE WATER, UG/L	J
TRICHLOROETHYLENE (TCE) (TRICHLOROETHENE)WHOLE WTR	J
1,2-DICHLOROPROPANE TOTWUG/L	J
BROMODICHLOROMETHANE,WHOLE WATER,UG/L	J
CIS-1,3-DICHLOROPROPENE TOTAL IN WATER UG/L	J
TERBUTHYLAZINE TOTAL WATER UG/L	J
TOLUENE IN WTR SMPLE GC-MS, HEXADECONE EXTR.(UG/L)	J
TRANS-1,3-DICHLOROPROPENE TOTAL IN WATER UG/L	J
1,1,2-TRICHLOROETHANE TOTWUG/L	J
TETRACHLOROETHYLENE (TETRACHLOROETHENE) (PCE) TOT	J
PROPANE,TRANS-1,3-DICHLORO-,WTR,WHL,RECOVERBL,UG/L	J
2-HEXANONE WHOLE WATER,UG/L	J
DIBROMOCHLOROMETHANE,WHOLE WATER,UG/L	J
CHLOROBENZENE TOTWUG/L	J
ETHYLBENZENE TOTWUG/L	J
XYLENE, META & PARA, WATER, WHOLE	J
O-XYLENE WHOLE WATER,UG/L	J

STYRENE WHOLE WATER,UG/L	J
BROMOFORM,WHOLE WATER,UG/L	J
1,1,2,2-TETRACHLOROETHANE TOTAL/WATER	J
XYLENES IN WTR SMPLE GC-MS, HEXADECONE EXTR.(UG/L)	J
METHYL CHLORIDE (CHLOROMETHANE) TOTWUG/L	J
VINYL CHLORIDE-WHOLE WATER SAMPLE-UG/L	J
METHYL BROMIDE (BROMOMETHANE) TOTWUG/L	J
CHLOROETHANE TOTWUG/L	J
1,1-DICHLOROETHYLENE (1,1-DICHLOROETHENE) TOTWUG/L	J
CARBON DISULFIDE WHOLE WATER,UG/L	J
ACETONE WHL WATER SMPL UG/L	R
METHYLENE CHLORIDE TOTWUG/L	J
TRANS-1,2-DICHLOROETHENE, TOTAL, IN WATER UG/L	J
PROPANE, 2-METHOXY-2-METHYL- , WATER, WHOLE, UG/L	J
1,1-DICHLOROETHANE TOTWUG/L	J
CIS-1,2-DICHLOROETHYLENE WHOLE WATER,UG/L	J
METHYL ETHYL KETONE (2-BUTANONE) WHOLE WATER UG/L	R
CHLOROFORM,WHOLE WATER,UG/L	J
1,1,1-TRICHLOROETHANE TOTWUG/L	J
CARBON TETRACHLORIDE,WHOLE WATER,UG/L	J
BENZENE IN WTR SMPLE GC-MS, HEXADECONE EXTR.(UG/L)	J
1,2-DICHLOROETHANE, WHOLE WATER, UG/L	J
TRICHLOROETHYLENE (TCE) (TRICHLOROETHENE)WHOLE WTR	J
1,2-DICHLOROPROPANE TOTWUG/L	J
BROMODICHLOROMETHANE,WHOLE WATER,UG/L	J
CIS-1,3-DICHLOROPROPENE TOTAL IN WATER UG/L	J
TERBUTHYLAZINE TOTAL WATER UG/L	J
TOLUENE IN WTR SMPLE GC-MS, HEXADECONE EXTR.(UG/L)	J
TRANS-1,3-DICHLOROPROPENE TOTAL IN WATER UG/L	J
1,1,2-TRICHLOROETHANE TOTWUG/L	J
TETRACHLOROETHYLENE (TETRACHLOROETHENE) (PCE) TOT	J
PROPANE,TRANS-1,3-DICHLORO-,WTR,WHL,RECOVERBL,UG/L	J
2-HEXANONE WHOLE WATER,UG/L	J
DIBROMOCHLOROMETHANE,WHOLE WATER,UG/L	J
CHLOROBENZENE TOTWUG/L	J

ETHYLBENZENE TOTWUG/L	J
XYLENE, META & PARA, WATER, WHOLE	J
O-XYLENE WHOLE WATER,UG/L	J
STYRENE WHOLE WATER,UG/L	J
BROMOFORM,WHOLE WATER,UG/L	J
1,1,2,2-TETRACHLOROETHANE TOTAL/WATER	J
XYLENES IN WTR SMPLE GC-MS, HEXADECONE EXTR.(UG/L)	J
METHYL CHLORIDE (CHLOROMETHANE) TOTWUG/L	J
VINYL CHLORIDE-WHOLE WATER SAMPLE-UG/L	
METHYL BROMIDE (BROMOMETHANE) TOTWUG/L	
CHLOROETHANE TOTWUG/L	
1,1-DICHLOROETHYLENE (1,1-DICHLOROETHENE) TOTWUG/L	
CARBON DISULFIDE WHOLE WATER,UG/L	
ACETONE WHL WATER SMPL UG/L	R
METHYLENE CHLORIDE TOTWUG/L	U
TRANS-1,2-DICHLOROETHENE, TOTAL, IN WATER UG/L	
PROPANE, 2-METHOXY-2-METHYL- , WATER, WHOLE, UG/L	
1,1-DICHLOROETHANE TOTWUG/L	
CIS-1,2-DICHLOROETHYLENE WHOLE WATER,UG/L	
METHYL ETHYL KETONE (2-BUTANONE) WHOLE WATER UG/L	R
CHLOROFORM,WHOLE WATER,UG/L	
1,1,1-TRICHLOROETHANE TOTWUG/L	
CARBON TETRACHLORIDE,WHOLE WATER,UG/L	
BENZENE IN WTR SMPLE GC-MS, HEXADECONE EXTR.(UG/L)	
1,2-DICHLOROETHANE, WHOLE WATER, UG/L	
TRICHLOROETHYLENE (TCE) (TRICHLOROETHENE)WHOLE WTR	
1,2-DICHLOROPROPANE TOTWUG/L	
BROMODICHLOROMETHANE,WHOLE WATER,UG/L	
CIS-1,3-DICHLOROPROPENE TOTAL IN WATER UG/L	
TERBUTHYLAZINE TOTAL WATER UG/L	J
TOLUENE IN WTR SMPLE GC-MS, HEXADECONE EXTR.(UG/L)	
TRANS-1,3-DICHLOROPROPENE TOTAL IN WATER UG/L	
1,1,2-TRICHLOROETHANE TOTWUG/L	
TETRACHLOROETHYLENE (TETRACHLOROETHENE) (PCE) TOT	
PROPANE,TRANS-1,3-DICHLORO-,WTR,WHL,RECOVERBL,UG/L	

2-HEXANONE WHOLE WATER,UG/L	
DIBROMOCHLOROMETHANE,WHOLE WATER,UG/L	
CHLOROBENZENE TOTWUG/L	
ETHYLBENZENE TOTWUG/L	
XYLENE, META & PARA, WATER, WHOLE	
O-XYLENE WHOLE WATER,UG/L	
STYRENE WHOLE WATER,UG/L	
BROMOFORM,WHOLE WATER,UG/L	
1,1,2,2-TETRACHLOROETHANE TOTAL/WATER	
XYLENES IN WTR SMPLE GC-MS, HEXADECONE EXTR.(UG/L)	
METHYL CHLORIDE (CHLOROMETHANE) TOTWUG/L	J
VINYL CHLORIDE-WHOLE WATER SAMPLE-UG/L	
METHYL BROMIDE (BROMOMETHANE) TOTWUG/L	
CHLOROETHANE TOTWUG/L	
1,1-DICHLOROETHYLENE (1,1-DICHLOROETHENE) TOTWUG/L	
CARBON DISULFIDE WHOLE WATER,UG/L	
ACETONE WHL WATER SMPL UG/L	J
METHYLENE CHLORIDE TOTWUG/L	
TRANS-1,2-DICHLOROETHENE, TOTAL, IN WATER UG/L	
PROPANE, 2-METHOXY-2-METHYL- , WATER, WHOLE, UG/L	
1,1-DICHLOROETHANE TOTWUG/L	
CIS-1,2-DICHLOROETHYLENE WHOLE WATER,UG/L	
METHYL ETHYL KETONE (2-BUTANONE) WHOLE WATER UG/L	R
CHLOROFORM,WHOLE WATER,UG/L	
1,1,1-TRICHLOROETHANE TOTWUG/L	
CARBON TETRACHLORIDE,WHOLE WATER,UG/L	
BENZENE IN WTR SMPLE GC-MS, HEXADECONE EXTR.(UG/L)	
1,2-DICHLOROETHANE, WHOLE WATER, UG/L	
TRICHLOROETHYLENE (TCE) (TRICHLOROETHENE)WHOLE WTR	
1,2-DICHLOROPROPANE TOTWUG/L	
BROMODICHLOROMETHANE,WHOLE WATER,UG/L	
CIS-1,3-DICHLOROPROPENE TOTAL IN WATER UG/L	
TERBUTHYLAZINE TOTAL WATER UG/L	J
TOLUENE IN WTR SMPLE GC-MS, HEXADECONE EXTR.(UG/L)	
TRANS-1,3-DICHLOROPROPENE TOTAL IN WATER UG/L	

1,1,2-TRICHLOROETHANE TOTWUG/L	
TETRACHLOROETHYLENE (TETRACHLOROETHENE) (PCE) TOT	
PROPANE,TRANS-1,3-DICHLORO-,WTR,WHL,RECOVERBL,UG/L	
2-HEXANONE WHOLE WATER,UG/L	
DIBROMOCHLOROMETHANE,WHOLE WATER,UG/L	
CHLOROBENZENE TOTWUG/L	
ETHYLBENZENE TOTWUG/L	
XYLENE, META & PARA, WATER, WHOLE	
O-XYLENE WHOLE WATER,UG/L	
STYRENE WHOLE WATER,UG/L	
BROMOFORM,WHOLE WATER,UG/L	
1,1,2,2-TETRACHLOROETHANE TOTAL/WATER	
XYLENES IN WTR SMPLE GC-MS, HEXADECONE EXTR.(UG/L)	

REASON
Contiuing Calibration %D>20, Surrogates, MS/MSD, LCS/LCSD
Surrogates
Surrogates
Surrogates
Surrogates
Surrogates
Ical & Ccal RF<0.05, Ccal %D>20, Surrogates
Surrogates
Surrogates
Surrogates
Surrogates
Surrogates
Initial calibration and Continuing calibration RF<0.05, Surrogates
Surrogates
Surrogates
Surrogates
Surrogates
Surrogates
Surrogates
Surrogates
Surrogates
Surrogates
Contiuing Calibration %D>20, Surrogates
Surrogates
Surrogates
Surrogates
Surrogates
Surrogates
Surrogates
Surrogates
Surrogates
Surrogates
Surrogates
Surrogates

Surrogates
Surrogates
Surrogates
Surrogates
Continuing calibration %D>20, Surrogates, LCSD
Surrogates
Surrogates
Surrogates
Surrogates
Surrogates
Ical & Ccal RF<0.05, Ccal %D>20, Surrogates
Surrogates
Surrogates
Surrogates
Surrogates
Surrogates
Ical & Ccal RF<0.05, Ccal %D>20, Surrogates, LCS/LCSD
Surrogates
Surrogates
Surrogates
Surrogates
Surrogates
Surrogates
Surrogates
Surrogates
Continuing calibration %D>20, Surrogates, LCSD
Surrogates
Surrogates
Surrogates
Surrogates
Surrogates
Continuing calibration %D>20, Surrogates, LCSD
Surrogates
Surrogates

Surrogates
Surrogates
Surrogates
Surrogates
Surrogates
Surrogates
Surrogates
Continuing calibration %D>20, MS/MSD, LCS/LCSD
Ical and Ccal RF<0.05, Ccal %D>20
Blank contamination
Initial calibration and Continuing calibration RF<0.05
Continuing calibration %D>20

Continuing calibration %D>20, MS/MSD, LCS/LCSD.

Ical and Ccal RF<0.05, Ccal %D>20, Ical %RSD >15

Initial calibration & Continuing calibration RF<0.05

Continuing calibration %D>20

DEQ_WELL	LAB_NAME	AGENCY	SAMPLE_ID	SAMPLE_TYPE	LAB_ID	SAMPLE_DATE	SAMPLE_TIME	EXT_DATE
	STL	WESTN	WCP-MW-096-080901	G	204870-001	08/09/2001	1145	08/15/2001
	STL	WESTN	WCP-MW-096-080901	G	204870-001	08/09/2001	1145	08/15/2001
	STL	WESTN	WCP-MW-096-080901	G	204870-001	08/09/2001	1145	08/15/2001
	STL	WESTN	WCP-MW-096-080901	G	204870-001	08/09/2001	1145	08/15/2001
	STL	WESTN	WCP-MW-096-080901	G	204870-001	08/09/2001	1145	08/15/2001
	STL	WESTN	WCP-MW-096-080901	G	204870-001	08/09/2001	1145	08/15/2001
	STL	WESTN	WCP-MW-096-080901	G	204870-001	08/09/2001	1145	08/15/2001
	STL	WESTN	WCP-MW-096-080901	G	204870-001	08/09/2001	1145	08/15/2001
	STL	WESTN	WCP-MW-096-080901	G	204870-001	08/09/2001	1145	08/15/2001
	STL	WESTN	WCP-MW-096-080901	G	204870-001	08/09/2001	1145	08/15/2001
	STL	WESTN	WCP-MW-096-080901	G	204870-001	08/09/2001	1145	08/15/2001
	STL	WESTN	WCP-MW-096-080901	G	204870-001	08/09/2001	1145	08/15/2001
	STL	WESTN	WCP-MW-096-080901	G	204870-001	08/09/2001	1145	08/15/2001
	STL	WESTN	WCP-MW-096-080901	G	204870-001	08/09/2001	1145	08/15/2001
	STL	WESTN	WCP-MW-096-080901	G	204870-001	08/09/2001	1145	08/15/2001
	STL	WESTN	WCP-MW-096-080901	G	204870-001	08/09/2001	1145	08/15/2001
	STL	WESTN	WCP-MW-096-080901	G	204870-001	08/09/2001	1145	08/15/2001
	STL	WESTN	WCP-MW-096-080901	G	204870-001	08/09/2001	1145	08/15/2001
	STL	WESTN	WCP-MW-096-080901	G	204870-001	08/09/2001	1145	08/15/2001
	STL	WESTN	WCP-MW-096-080901	G	204870-001	08/09/2001	1145	08/15/2001
	STL	WESTN	WCP-MW-096-080901	G	204870-001	08/09/2001	1145	08/15/2001
	STL	WESTN	WCP-MW-096-080901	G	204870-001	08/09/2001	1145	08/15/2001
	STL	WESTN	WCP-MW-096-080901	G	204870-001	08/09/2001	1145	08/15/2001
	STL	WESTN	WCP-MW-096-080901	G	204870-001	08/09/2001	1145	08/15/2001
	STL	WESTN	WCP-MW-096-080901	G	204870-001	08/09/2001	1145	08/15/2001
	STL	WESTN	WCP-MW-096-080901	G	204870-001	08/09/2001	1145	08/15/2001
	STL	WESTN	WCP-MW-096-080901	G	204870-001	08/09/2001	1145	08/15/2001
	STL	WESTN	WCP-MW-096-080901	G	204870-001	08/09/2001	1145	08/15/2001
	STL	WESTN	WCP-MW-096-080901	G	204870-001	08/09/2001	1145	08/15/2001
	STL	WESTN	WCP-MW-096-080901	G	204870-001	08/09/2001	1145	08/15/2001
	STL	WESTN	WCP-MW-096-080901	G	204870-001	08/09/2001	1145	08/15/2001
	STL	WESTN	WCP-MW-096-080901	G	204870-001	08/09/2001	1145	08/15/2001
	STL	WESTN	WCP-MW-096-080901	G	204870-001	08/09/2001	1145	08/15/2001
	STL	WESTN	WCP-MW-096-080901	G	204870-001	08/09/2001	1145	08/15/2001

	STL	WESTN	WCP-MW-096-080901	G	204870-001	08/09/2001	1145	08/15/2001
	STL	WESTN	WCP-MW-096-080901	G	204870-001	08/09/2001	1145	08/15/2001
	STL	WESTN	WCP-MW-096-080901	G	204870-001	08/09/2001	1145	08/15/2001
	STL	WESTN	WCP-EB-096-080901	G	204870-002	08/09/2001	1320	08/15/2001
	STL	WESTN	WCP-EB-096-080901	G	204870-002	08/09/2001	1320	08/15/2001
	STL	WESTN	WCP-EB-096-080901	G	204870-002	08/09/2001	1320	08/15/2001
	STL	WESTN	WCP-EB-096-080901	G	204870-002	08/09/2001	1320	08/15/2001
	STL	WESTN	WCP-EB-096-080901	G	204870-002	08/09/2001	1320	08/15/2001
	STL	WESTN	WCP-EB-096-080901	G	204870-002	08/09/2001	1320	08/15/2001
	STL	WESTN	WCP-EB-096-080901	G	204870-002	08/09/2001	1320	08/15/2001
	STL	WESTN	WCP-MW-096-080901	G	204870-001	08/09/2001	1145	08/15/2001
	STL	WESTN	WCP-EB-096-080901	G	204870-002	08/09/2001	1320	08/15/2001
	STL	WESTN	WCP-EB-096-080901	G	204870-002	08/09/2001	1320	08/15/2001
	STL	WESTN	WCP-EB-096-080901	G	204870-002	08/09/2001	1320	08/15/2001
	STL	WESTN	WCP-EB-096-080901	G	204870-002	08/09/2001	1320	08/15/2001
	STL	WESTN	WCP-EB-096-080901	G	204870-002	08/09/2001	1320	08/15/2001
	STL	WESTN	WCP-EB-096-080901	G	204870-002	08/09/2001	1320	08/15/2001
	STL	WESTN	WCP-EB-096-080901	G	204870-002	08/09/2001	1320	08/15/2001
	STL	WESTN	WCP-EB-096-080901	G	204870-002	08/09/2001	1320	08/15/2001
	STL	WESTN	WCP-EB-096-080901	G	204870-002	08/09/2001	1320	08/15/2001
	STL	WESTN	WCP-EB-096-080901	G	204870-002	08/09/2001	1320	08/15/2001
	STL	WESTN	WCP-EB-096-080901	G	204870-002	08/09/2001	1320	08/15/2001
	STL	WESTN	WCP-EB-096-080901	G	204870-002	08/09/2001	1320	08/15/2001
	STL	WESTN	WCP-EB-096-080901	G	204870-002	08/09/2001	1320	08/15/2001
	STL	WESTN	WCP-EB-096-080901	G	204870-002	08/09/2001	1320	08/15/2001
	STL	WESTN	WCP-EB-096-080901	G	204870-002	08/09/2001	1320	08/15/2001
	STL	WESTN	WCP-EB-096-080901	G	204870-002	08/09/2001	1320	08/15/2001
	STL	WESTN	WCP-EB-096-080901	G	204870-002	08/09/2001	1320	08/15/2001
	STL	WESTN	WCP-EB-096-080901	G	204870-002	08/09/2001	1320	08/15/2001
	STL	WESTN	WCP-EB-096-080901	G	204870-002	08/09/2001	1320	08/15/2001
	STL	WESTN	WCP-EB-096-080901	G	204870-002	08/09/2001	1320	08/15/2001
	STL	WESTN	WCP-EB-096-080901	G	204870-002	08/09/2001	1320	08/15/2001
	STL	WESTN	WCP-EB-096-080901	G	204870-002	08/09/2001	1320	08/15/2001
	STL	WESTN	WCP-EB-096-080901	G	204870-002	08/09/2001	1320	08/15/2001
	STL	WESTN	WCP-EB-096-080901	G	204870-002	08/09/2001	1320	08/15/2001
	STL	WESTN	WCP-EB-096-080901	G	204870-002	08/09/2001	1320	08/15/2001
	STL	WESTN	WCP-EB-096-080901	G	204870-002	08/09/2001	1320	08/15/2001

	STL	WESTN	WCP-EB-096-080901	G	204870-002	08/09/2001	1320	08/15/2001
	STL	WESTN	WCP-EB-096-080901	G	204870-002	08/09/2001	1320	08/15/2001
	STL	WESTN	WCP-EB-096-080901	G	204870-002	08/09/2001	1320	08/15/2001
	STL	WESTN	WCP-EB-096-080901	G	204870-002	08/09/2001	1320	08/15/2001
	STL	WESTN	WCP-EB-096-080901	G	204870-002	08/09/2001	1320	08/15/2001
	STL	WESTN	WCP-EB-096-080901	G	204870-002	08/09/2001	1320	08/15/2001
	STL	WESTN	WCP-EB-096-080901	G	204870-002	08/09/2001	1320	08/15/2001
	STL	WESTN	WCP-MW-094-080901	G	204870-003	08/09/2001	1425	08/15/2001
	STL	WESTN	WCP-MW-094-080901	G	204870-003	08/09/2001	1425	08/15/2001
	STL	WESTN	WCP-MW-094-080901	G	204870-003	08/09/2001	1425	08/15/2001
	STL	WESTN	WCP-MW-094-080901	G	204870-003	08/09/2001	1425	08/15/2001
	STL	WESTN	WCP-MW-094-080901	G	204870-003	08/09/2001	1425	08/15/2001
	STL	WESTN	WCP-MW-094-080901	G	204870-003	08/09/2001	1425	08/15/2001
	STL	WESTN	WCP-MW-094-080901	G	204870-003	08/09/2001	1425	08/15/2001
	STL	WESTN	WCP-MW-094-080901	G	204870-003	08/09/2001	1425	08/15/2001
	STL	WESTN	WCP-MW-094-080901	G	204870-003	08/09/2001	1425	08/15/2001
	STL	WESTN	WCP-MW-094-080901	G	204870-003	08/09/2001	1425	08/15/2001
	STL	WESTN	WCP-MW-094-080901	G	204870-003	08/09/2001	1425	08/15/2001
	STL	WESTN	WCP-MW-094-080901	G	204870-003	08/09/2001	1425	08/15/2001
	STL	WESTN	WCP-MW-094-080901	G	204870-003	08/09/2001	1425	08/15/2001
	STL	WESTN	WCP-MW-094-080901	G	204870-003	08/09/2001	1425	08/15/2001
	STL	WESTN	WCP-MW-094-080901	G	204870-003	08/09/2001	1425	08/15/2001
	STL	WESTN	WCP-MW-094-080901	G	204870-003	08/09/2001	1425	08/15/2001
	STL	WESTN	WCP-MW-094-080901	G	204870-003	08/09/2001	1425	08/15/2001
	STL	WESTN	WCP-MW-094-080901	G	204870-003	08/09/2001	1425	08/15/2001
	STL	WESTN	WCP-MW-094-080901	G	204870-003	08/09/2001	1425	08/15/2001
	STL	WESTN	WCP-MW-094-080901	G	204870-003	08/09/2001	1425	08/15/2001
	STL	WESTN	WCP-MW-094-080901	G	204870-003	08/09/2001	1425	08/15/2001
	STL	WESTN	WCP-MW-094-080901	G	204870-003	08/09/2001	1425	08/15/2001
	STL	WESTN	WCP-MW-094-080901	G	204870-003	08/09/2001	1425	08/15/2001
	STL	WESTN	WCP-MW-094-080901	G	204870-003	08/09/2001	1425	08/15/2001
	STL	WESTN	WCP-MW-094-080901	G	204870-003	08/09/2001	1425	08/15/2001
	STL	WESTN	WCP-MW-094-080901	G	204870-003	08/09/2001	1425	08/15/2001

	STL	WESTN	WCP-MW-094-080901	G	204870-003	08/09/2001	1425	08/15/2001
	STL	WESTN	WCP-MW-094-080901	G	204870-003	08/09/2001	1425	08/15/2001
	STL	WESTN	WCP-MW-094-080901	G	204870-003	08/09/2001	1425	08/15/2001
	STL	WESTN	WCP-MW-094-080901	G	204870-003	08/09/2001	1425	08/15/2001
	STL	WESTN	WCP-MW-094-080901	G	204870-003	08/09/2001	1425	08/15/2001
	STL	WESTN	WCP-MW-094-080901	G	204870-003	08/09/2001	1425	08/15/2001
	STL	WESTN	WCP-MW-094-080901	G	204870-003	08/09/2001	1425	08/15/2001
	STL	WESTN	WCP-MW-094-080901	G	204870-003	08/09/2001	1425	08/15/2001
	STL	WESTN	WCP-MW-094-080901	G	204870-003	08/09/2001	1425	08/15/2001
	STL	WESTN	WCP-MW-094-080901	G	204870-003	08/09/2001	1425	08/15/2001
	STL	WESTN	WCP-MW-194-080901	G	204870-004	08/09/2001	1426	08/15/2001
	STL	WESTN	WCP-MW-194-080901	G	204870-004	08/09/2001	1426	08/15/2001
	STL	WESTN	WCP-MW-194-080901	G	204870-004	08/09/2001	1426	08/15/2001
	STL	WESTN	WCP-MW-194-080901	G	204870-004	08/09/2001	1426	08/15/2001
	STL	WESTN	WCP-MW-194-080901	G	204870-004	08/09/2001	1426	08/15/2001
	STL	WESTN	WCP-MW-194-080901	G	204870-004	08/09/2001	1426	08/15/2001
	STL	WESTN	WCP-MW-194-080901	G	204870-004	08/09/2001	1426	08/15/2001
	STL	WESTN	WCP-MW-194-080901	G	204870-004	08/09/2001	1426	08/15/2001
	STL	WESTN	WCP-MW-194-080901	G	204870-004	08/09/2001	1426	08/15/2001
	STL	WESTN	WCP-MW-194-080901	G	204870-004	08/09/2001	1426	08/15/2001
	STL	WESTN	WCP-MW-194-080901	G	204870-004	08/09/2001	1426	08/15/2001
	STL	WESTN	WCP-MW-194-080901	G	204870-004	08/09/2001	1426	08/15/2001
	STL	WESTN	WCP-MW-194-080901	G	204870-004	08/09/2001	1426	08/15/2001
	STL	WESTN	WCP-MW-194-080901	G	204870-004	08/09/2001	1426	08/15/2001
	STL	WESTN	WCP-MW-194-080901	G	204870-004	08/09/2001	1426	08/15/2001
	STL	WESTN	WCP-MW-194-080901	G	204870-004	08/09/2001	1426	08/15/2001
	STL	WESTN	WCP-MW-194-080901	G	204870-004	08/09/2001	1426	08/15/2001
	STL	WESTN	WCP-MW-194-080901	G	204870-004	08/09/2001	1426	08/15/2001
	STL	WESTN	WCP-MW-194-080901	G	204870-004	08/09/2001	1426	08/15/2001
	STL	WESTN	WCP-MW-194-080901	G	204870-004	08/09/2001	1426	08/15/2001
	STL	WESTN	WCP-MW-194-080901	G	204870-004	08/09/2001	1426	08/15/2001
	STL	WESTN	WCP-MW-194-080901	G	204870-004	08/09/2001	1426	08/15/2001
	STL	WESTN	WCP-MW-194-080901	G	204870-004	08/09/2001	1426	08/15/2001

	STL	WESTN	WCP-MW-194-080901	G	204870-004	08/09/2001	1426	08/15/2001
	STL	WESTN	WCP-MW-194-080901	G	204870-004	08/09/2001	1426	08/15/2001
	STL	WESTN	WCP-MW-194-080901	G	204870-004	08/09/2001	1426	08/15/2001
	STL	WESTN	WCP-MW-194-080901	G	204870-004	08/09/2001	1426	08/15/2001
	STL	WESTN	WCP-MW-194-080901	G	204870-004	08/09/2001	1426	08/15/2001
	STL	WESTN	WCP-MW-194-080901	G	204870-004	08/09/2001	1426	08/15/2001
	STL	WESTN	WCP-MW-194-080901	G	204870-004	08/09/2001	1426	08/15/2001
	STL	WESTN	WCP-MW-194-080901	G	204870-004	08/09/2001	1426	08/15/2001
	STL	WESTN	WCP-MW-194-080901	G	204870-004	08/09/2001	1426	08/15/2001
	STL	WESTN	WCP-MW-194-080901	G	204870-004	08/09/2001	1426	08/15/2001
	STL	WESTN	WCP-MW-194-080901	G	204870-004	08/09/2001	1426	08/15/2001
	STL	WESTN	WCP-MW-194-080901	G	204870-004	08/09/2001	1426	08/15/2001
	STL	WESTN	WCP-MW-194-080901	G	204870-004	08/09/2001	1426	08/15/2001
	STL	WESTN	TRIP BLANK	B	204870-005	08/09/2001	1145	08/15/2001
	STL	WESTN	TRIP BLANK	B	204870-005	08/09/2001	1145	08/15/2001
	STL	WESTN	TRIP BLANK	B	204870-005	08/09/2001	1145	08/15/2001
	STL	WESTN	TRIP BLANK	B	204870-005	08/09/2001	1145	08/15/2001
	STL	WESTN	TRIP BLANK	B	204870-005	08/09/2001	1145	08/15/2001
	STL	WESTN	TRIP BLANK	B	204870-005	08/09/2001	1145	08/15/2001
	STL	WESTN	TRIP BLANK	B	204870-005	08/09/2001	1145	08/15/2001
	STL	WESTN	TRIP BLANK	B	204870-005	08/09/2001	1145	08/15/2001
	STL	WESTN	TRIP BLANK	B	204870-005	08/09/2001	1145	08/15/2001
	STL	WESTN	TRIP BLANK	B	204870-005	08/09/2001	1145	08/15/2001
	STL	WESTN	TRIP BLANK	B	204870-005	08/09/2001	1145	08/15/2001
	STL	WESTN	TRIP BLANK	B	204870-005	08/09/2001	1145	08/15/2001
	STL	WESTN	TRIP BLANK	B	204870-005	08/09/2001	1145	08/15/2001
	STL	WESTN	TRIP BLANK	B	204870-005	08/09/2001	1145	08/15/2001
	STL	WESTN	TRIP BLANK	B	204870-005	08/09/2001	1145	08/15/2001
	STL	WESTN	TRIP BLANK	B	204870-005	08/09/2001	1145	08/15/2001
	STL	WESTN	TRIP BLANK	B	204870-005	08/09/2001	1145	08/15/2001
	STL	WESTN	TRIP BLANK	B	204870-005	08/09/2001	1145	08/15/2001
	STL	WESTN	TRIP BLANK	B	204870-005	08/09/2001	1145	08/15/2001
	STL	WESTN	TRIP BLANK	B	204870-005	08/09/2001	1145	08/15/2001

	STL	WESTN	TRIP BLANK	B	204870-005	08/09/2001	1145	08/15/2001
	STL	WESTN	TRIP BLANK	B	204870-005	08/09/2001	1145	08/15/2001
	STL	WESTN	TRIP BLANK	B	204870-005	08/09/2001	1145	08/15/2001
	STL	WESTN	TRIP BLANK	B	204870-005	08/09/2001	1145	08/15/2001
	STL	WESTN	TRIP BLANK	B	204870-005	08/09/2001	1145	08/15/2001
	STL	WESTN	TRIP BLANK	B	204870-005	08/09/2001	1145	08/15/2001
	STL	WESTN	TRIP BLANK	B	204870-005	08/09/2001	1145	08/15/2001
	STL	WESTN	TRIP BLANK	B	204870-005	08/09/2001	1145	08/15/2001
	STL	WESTN	TRIP BLANK	B	204870-005	08/09/2001	1145	08/15/2001
	STL	WESTN	TRIP BLANK	B	204870-005	08/09/2001	1145	08/15/2001
	STL	WESTN	TRIP BLANK	B	204870-005	08/09/2001	1145	08/15/2001
	STL	WESTN	TRIP BLANK	B	204870-005	08/09/2001	1145	08/15/2001
	STL	WESTN	TRIP BLANK	B	204870-005	08/09/2001	1145	08/15/2001
	STL	WESTN	TRIP BLANK	B	204870-005	08/09/2001	1145	08/15/2001
	STL	WESTN	TRIP BLANK	B	204870-005	08/09/2001	1145	08/15/2001
	STL	WESTN	TRIP BLANK	B	204870-005	08/09/2001	1145	08/15/2001

ANA_DATE	METHOD	ANALYTE	STORET	DET_LIMIT	DET_L_UNITS	RESULTS	LAB_NOTAT	UNITS
08/15/2001	EPA 8260	Chloromethane	34418	0.2	ug/L	0.6	N	ug/L
08/15/2001	EPA 8260	Bromomethane	34413	0.2	ug/L	0.2	LT	ug/L
08/15/2001	EPA 8260	Chloroethane	34311	0.2	ug/L	0.2	LT	ug/L
08/15/2001	EPA 8260	1,1-Dichloroethene	34501	0.2	ug/L	0.2	LT	ug/L
08/15/2001	EPA 8260	Carbon disulfide	77041	0.4	ug/L	0.4	LT	ug/L
08/15/2001	EPA 8260	Acetone	81552	2	ug/L	2	LT	ug/L
08/15/2001	EPA 8260	Methylene chloride	34423	0.2	ug/L	0.2	LT	ug/L
08/15/2001	EPA 8260	trans-1,2-Dichloroethene	34546	0.2	ug/L	0.2	LT	ug/L
08/15/2001	EPA 8260	Methyl-tert-butyl-ether (MTBE)	78032	0.2	ug/L	0.2	LT	ug/L
08/15/2001	EPA 8260	1,1-Dichloroethane	34496	0.2	ug/L	0.2	LT	ug/L
08/15/2001	EPA 8260	cis-1,2-Dichloroethene	77093	0.2	ug/L	0.2	LT	ug/L
08/15/2001	EPA 8260	2-Butanone (MEK)	81595	2	ug/L	2	LT	ug/L
08/15/2001	EPA 8260	Chloroform	32106	0.2	ug/L	0.2	LT	ug/L
08/15/2001	EPA 8260	1,1,1-Trichloroethane	34506	0.2	ug/L	0.2	LT	ug/L
08/15/2001	EPA 8260	Carbon tetrachloride	32102	0.2	ug/L	0.2	LT	ug/L
08/15/2001	EPA 8260	Benzene	34030	0.2	ug/L	0.2	LT	ug/L
08/15/2001	EPA 8260	1,2-Dichloroethane	34531	0.2	ug/L	0.2	LT	ug/L
08/15/2001	EPA 8260	Trichloroethene	39180	0.2	ug/L	0.2	LT	ug/L
08/15/2001	EPA 8260	1,2-Dichloropropane	34541	0.2	ug/L	0.2	LT	ug/L
08/15/2001	EPA 8260	Bromodichloromethane	32101	0.2	ug/L	0.2	LT	ug/L
08/15/2001	EPA 8260	cis-1,3-Dichloropropene	34704	0.2	ug/L	0.2	LT	ug/L
08/15/2001	EPA 8260	4-Methyl-2-pentanone (MIBK)	78133	0.9	ug/L	0.9	LT	ug/L
08/15/2001	EPA 8260	Toluene	34010	0.2	ug/L	0.2	LT	ug/L
08/15/2001	EPA 8260	trans-1,3-Dichloropropene	34699	0.2	ug/L	0.2	LT	ug/L
08/15/2001	EPA 8260	1,1,2-Trichloroethane	34511	0.3	ug/L	0.3	LT	ug/L
08/15/2001	EPA 8260	Tetrachloroethene	34475	0.2	ug/L	1		ug/L
08/15/2001	EPA 8260	1,3-Dichloropropane	77173	0.2	ug/L	0.2	LT	ug/L
08/15/2001	EPA 8260	2-Hexanone	77103	1	ug/L	1	LT	ug/L
08/15/2001	EPA 8260	Dibromochloromethane	32105	0.2	ug/L	0.2	LT	ug/L
08/15/2001	EPA 8260	Chlorobenzene	34301	0.2	ug/L	0.2	LT	ug/L
08/15/2001	EPA 8260	Ethylbenzene	78113	0.2	ug/L	0.2	LT	ug/L
08/15/2001	EPA 8260	m&p-Xylenes	85795	0.4	ug/L	0.4	LT	ug/L
08/15/2001	EPA 8260	o-Xylene	77135	0.2	ug/L	0.2	LT	ug/L
08/15/2001	EPA 8260	Styrene	77128	0.2	ug/L	0.2	LT	ug/L

08/15/2001	EPA 8260	Bromoform	32104	0.2	ug/L	0.2	LT	ug/L
08/15/2001	EPA 8260	1,1,2,2-Tetrachloroethane	34516	0.2	ug/L	0.2	LT	ug/L
08/15/2001	EPA 8260	Xylenes (total)	81551	0.3	ug/L	0.3	LT	ug/L
08/15/2001	EPA 8260	Chloromethane	34418	0.2	ug/L	0.8	N	ug/L
08/15/2001	EPA 8260	Vinyl chloride	39175	0.2	ug/L	0.2	LT	ug/L
08/15/2001	EPA 8260	Bromomethane	34413	0.2	ug/L	0.2	LT	ug/L
08/15/2001	EPA 8260	Chloroethane	34311	0.2	ug/L	0.2	LT	ug/L
08/15/2001	EPA 8260	1,1-Dichloroethene	34501	0.2	ug/L	0.2	LT	ug/L
08/15/2001	EPA 8260	Carbon disulfide	77041	0.4	ug/L	0.4	LT	ug/L
08/15/2001	EPA 8260	Acetone	81552	2	ug/L	4		ug/L
08/15/2001	EPA 8260	Vinyl chloride	39175	0.2	ug/L	0.2	LT	ug/L
08/15/2001	EPA 8260	Methylene chloride	34423	0.2	ug/L	1		ug/L
08/15/2001	EPA 8260	trans-1,2-Dichloroethene	34546	0.2	ug/L	0.2	LT	ug/L
08/15/2001	EPA 8260	Methyl-tert-butyl-ether (MTBE)	78032	0.2	ug/L	0.2	LT	ug/L
08/15/2001	EPA 8260	1,1-Dichloroethane	34496	0.2	ug/L	0.2	LT	ug/L
08/15/2001	EPA 8260	cis-1,2-Dichloroethene	77093	0.2	ug/L	0.2	LT	ug/L
08/15/2001	EPA 8260	2-Butanone (MEK)	81595	2	ug/L	2	LT	ug/L
08/15/2001	EPA 8260	Chloroform	32106	0.2	ug/L	0.2	LT	ug/L
08/15/2001	EPA 8260	1,1,1-Trichloroethane	34506	0.2	ug/L	0.2	LT	ug/L
08/15/2001	EPA 8260	Carbon tetrachloride	32102	0.2	ug/L	0.2	LT	ug/L
08/15/2001	EPA 8260	Benzene	34030	0.2	ug/L	0.2	LT	ug/L
08/15/2001	EPA 8260	1,2-Dichloroethane	34531	0.2	ug/L	0.2	LT	ug/L
08/15/2001	EPA 8260	Trichloroethene	39180	0.2	ug/L	0.2	LT	ug/L
08/15/2001	EPA 8260	1,2-Dichloropropane	34541	0.2	ug/L	0.2	LT	ug/L
08/15/2001	EPA 8260	Bromodichloromethane	32101	0.2	ug/L	0.2	LT	ug/L
08/15/2001	EPA 8260	cis-1,3-Dichloropropene	34704	0.2	ug/L	0.2	LT	ug/L
08/15/2001	EPA 8260	4-Methyl-2-pentanone (MIBK)	78133	0.9	ug/L	0.9	LT	ug/L
08/15/2001	EPA 8260	Toluene	34010	0.2	ug/L	0.2	LT	ug/L
08/15/2001	EPA 8260	trans-1,3-Dichloropropene	34699	0.2	ug/L	0.2	LT	ug/L
08/15/2001	EPA 8260	1,1,2-Trichloroethane	34511	0.3	ug/L	0.3	LT	ug/L
08/15/2001	EPA 8260	Tetrachloroethene	34475	0.2	ug/L	0.2	LT	ug/L
08/15/2001	EPA 8260	1,3-Dichloropropane	77173	0.2	ug/L	0.2	LT	ug/L
08/15/2001	EPA 8260	2-Hexanone	77103	1	ug/L	1	LT	ug/L
08/15/2001	EPA 8260	Dibromochloromethane	32105	0.2	ug/L	0.2	LT	ug/L
08/15/2001	EPA 8260	Chlorobenzene	34301	0.2	ug/L	0.2	LT	ug/L

08/15/2001	EPA 8260	Ethylbenzene	78113	0.2	ug/L	0.2	LT	ug/L
08/15/2001	EPA 8260	m&p-Xylenes	85795	0.4	ug/L	0.4	LT	ug/L
08/15/2001	EPA 8260	o-Xylene	77135	0.2	ug/L	0.2	LT	ug/L
08/15/2001	EPA 8260	Styrene	77128	0.2	ug/L	0.2	LT	ug/L
08/15/2001	EPA 8260	Bromoform	32104	0.2	ug/L	0.2	LT	ug/L
08/15/2001	EPA 8260	1,1,2,2-Tetrachloroethane	34516	0.2	ug/L	0.2	LT	ug/L
08/15/2001	EPA 8260	Xylenes (total)	81551	0.3	ug/L	0.3	LT	ug/L
08/15/2001	EPA 8260	Chloromethane	34418	0.2	ug/L	0.2	NLT	ug/L
08/15/2001	EPA 8260	Vinyl chloride	39175	0.2	ug/L	0.2	LT	ug/L
08/15/2001	EPA 8260	Bromomethane	34413	0.2	ug/L	0.2	LT	ug/L
08/15/2001	EPA 8260	Chloroethane	34311	0.2	ug/L	0.2	LT	ug/L
08/15/2001	EPA 8260	1,1-Dichloroethene	34501	0.2	ug/L	0.2	LT	ug/L
08/15/2001	EPA 8260	Carbon disulfide	77041	0.4	ug/L	0.4	LT	ug/L
08/15/2001	EPA 8260	Acetone	81552	2	ug/L	2	LT	ug/L
08/15/2001	EPA 8260	Methylene chloride	34423	0.2	ug/L	0.2	LT	ug/L
08/15/2001	EPA 8260	trans-1,2-Dichloroethene	34546	0.2	ug/L	0.2	LT	ug/L
08/15/2001	EPA 8260	Methyl-tert-butyl-ether (MTBE)	78032	0.2	ug/L	0.2	LT	ug/L
08/15/2001	EPA 8260	1,1-Dichloroethane	34496	0.2	ug/L	0.2	LT	ug/L
08/15/2001	EPA 8260	cis-1,2-Dichloroethene	77093	0.2	ug/L	0.2	LT	ug/L
08/15/2001	EPA 8260	2-Butanone (MEK)	81595	2	ug/L	2	LT	ug/L
08/15/2001	EPA 8260	Chloroform	32106	0.2	ug/L	2		ug/L
08/15/2001	EPA 8260	1,1,1-Trichloroethane	34506	0.2	ug/L	0.2	LT	ug/L
08/15/2001	EPA 8260	Carbon tetrachloride	32102	0.2	ug/L	0.2	LT	ug/L
08/15/2001	EPA 8260	Benzene	34030	0.2	ug/L	0.2	LT	ug/L
08/15/2001	EPA 8260	1,2-Dichloroethane	34531	0.2	ug/L	0.2	LT	ug/L
08/15/2001	EPA 8260	Trichloroethene	39180	0.2	ug/L	12		ug/L
08/15/2001	EPA 8260	1,2-Dichloropropane	34541	0.2	ug/L	0.2	LT	ug/L
08/15/2001	EPA 8260	Bromodichloromethane	32101	0.2	ug/L	0.6		ug/L
08/15/2001	EPA 8260	cis-1,3-Dichloropropene	34704	0.2	ug/L	0.2	LT	ug/L
08/15/2001	EPA 8260	4-Methyl-2-pentanone (MIBK)	78133	0.9	ug/L	0.9	LT	ug/L
08/15/2001	EPA 8260	Toluene	34010	0.2	ug/L	0.2	LT	ug/L
08/15/2001	EPA 8260	trans-1,3-Dichloropropene	34699	0.2	ug/L	0.2	LT	ug/L
08/15/2001	EPA 8260	1,1,2-Trichloroethane	34511	0.3	ug/L	0.3	LT	ug/L
08/15/2001	EPA 8260	Tetrachloroethene	34475	0.2	ug/L	0.2	LT	ug/L
08/15/2001	EPA 8260	1,3-Dichloropropane	77173	0.2	ug/L	0.2	LT	ug/L

08/15/2001	EPA 8260	2-Hexanone	77103	1	ug/L	1	LT	ug/L
08/15/2001	EPA 8260	Dibromochloromethane	32105	0.2	ug/L	0.2	LT	ug/L
08/15/2001	EPA 8260	Chlorobenzene	34301	0.2	ug/L	0.2	LT	ug/L
08/15/2001	EPA 8260	Ethylbenzene	78113	0.2	ug/L	0.2	LT	ug/L
08/15/2001	EPA 8260	m&p-Xylenes	85795	0.4	ug/L	0.4	LT	ug/L
08/15/2001	EPA 8260	o-Xylene	77135	0.2	ug/L	0.2	LT	ug/L
08/15/2001	EPA 8260	Styrene	77128	0.2	ug/L	0.2	LT	ug/L
08/15/2001	EPA 8260	Bromoform	32104	0.2	ug/L	0.2	LT	ug/L
08/15/2001	EPA 8260	1,1,2,2-Tetrachloroethane	34516	0.2	ug/L	0.2	LT	ug/L
08/15/2001	EPA 8260	Xylenes (total)	81551	0.3	ug/L	0.3	LT	ug/L
08/15/2001	EPA 8260	Chloromethane	34418	0.2	ug/L	0.2	NLT	ug/L
08/15/2001	EPA 8260	Vinyl chloride	39175	0.2	ug/L	0.2	LT	ug/L
08/15/2001	EPA 8260	Bromomethane	34413	0.2	ug/L	0.2	LT	ug/L
08/15/2001	EPA 8260	Chloroethane	34311	0.2	ug/L	0.2	LT	ug/L
08/15/2001	EPA 8260	1,1-Dichloroethene	34501	0.2	ug/L	0.2	LT	ug/L
08/15/2001	EPA 8260	Carbon disulfide	77041	0.4	ug/L	0.4	LT	ug/L
08/15/2001	EPA 8260	Acetone	81552	2	ug/L	2	LT	ug/L
08/15/2001	EPA 8260	Methylene chloride	34423	0.2	ug/L	0.2	LT	ug/L
08/15/2001	EPA 8260	trans-1,2-Dichloroethene	34546	0.2	ug/L	0.2	LT	ug/L
08/15/2001	EPA 8260	Methyl-tert-butyl-ether (MTBE)	78032	0.2	ug/L	0.2	LT	ug/L
08/15/2001	EPA 8260	1,1-Dichloroethane	34496	0.2	ug/L	0.2	LT	ug/L
08/15/2001	EPA 8260	cis-1,2-Dichloroethene	77093	0.2	ug/L	0.2	LT	ug/L
08/15/2001	EPA 8260	2-Butanone (MEK)	81595	2	ug/L	2	LT	ug/L
08/15/2001	EPA 8260	Chloroform	32106	0.2	ug/L	2		ug/L
08/15/2001	EPA 8260	1,1,1-Trichloroethane	34506	0.2	ug/L	0.2	LT	ug/L
08/15/2001	EPA 8260	Carbon tetrachloride	32102	0.2	ug/L	0.2	LT	ug/L
08/15/2001	EPA 8260	Benzene	34030	0.2	ug/L	0.2	LT	ug/L
08/15/2001	EPA 8260	1,2-Dichloroethane	34531	0.2	ug/L	0.2	LT	ug/L
08/15/2001	EPA 8260	Trichloroethene	39180	0.2	ug/L	12		ug/L
08/15/2001	EPA 8260	1,2-Dichloropropane	34541	0.2	ug/L	0.2	LT	ug/L
08/15/2001	EPA 8260	Bromodichloromethane	32101	0.2	ug/L	0.6		ug/L
08/15/2001	EPA 8260	cis-1,3-Dichloropropene	34704	0.2	ug/L	0.2	LT	ug/L
08/15/2001	EPA 8260	4-Methyl-2-pentanone (MIBK)	78133	0.9	ug/L	0.9	LT	ug/L
08/15/2001	EPA 8260	Toluene	34010	0.2	ug/L	0.2	LT	ug/L
08/15/2001	EPA 8260	trans-1,3-Dichloropropene	34699	0.2	ug/L	0.2	LT	ug/L

08/15/2001	EPA 8260	1,1,2-Trichloroethane	34511	0.3	ug/L	0.3	LT	ug/L
08/15/2001	EPA 8260	Tetrachloroethene	34475	0.2	ug/L	0.2	LT	ug/L
08/15/2001	EPA 8260	1,3-Dichloropropane	77173	0.2	ug/L	0.2	LT	ug/L
08/15/2001	EPA 8260	2-Hexanone	77103	1	ug/L	1	LT	ug/L
08/15/2001	EPA 8260	Dibromochloromethane	32105	0.2	ug/L	0.2	LT	ug/L
08/15/2001	EPA 8260	Chlorobenzene	34301	0.2	ug/L	0.2	LT	ug/L
08/15/2001	EPA 8260	Ethylbenzene	78113	0.2	ug/L	0.2	LT	ug/L
08/15/2001	EPA 8260	m&p-Xylenes	85795	0.4	ug/L	0.4	LT	ug/L
08/15/2001	EPA 8260	o-Xylene	77135	0.2	ug/L	0.2	LT	ug/L
08/15/2001	EPA 8260	Styrene	77128	0.2	ug/L	0.2	LT	ug/L
08/15/2001	EPA 8260	Bromoform	32104	0.2	ug/L	0.2	LT	ug/L
08/15/2001	EPA 8260	1,1,2,2-Tetrachloroethane	34516	0.2	ug/L	0.2	LT	ug/L
08/15/2001	EPA 8260	Xylenes (total)	81551	0.3	ug/L	0.3	LT	ug/L
08/15/2001	EPA 8260	Chloromethane	34418	0.2	ug/L	0.2	NLT	ug/L
08/15/2001	EPA 8260	Vinyl chloride	39175	0.2	ug/L	0.2	LT	ug/L
08/15/2001	EPA 8260	Bromomethane	34413	0.2	ug/L	0.2	LT	ug/L
08/15/2001	EPA 8260	Chloroethane	34311	0.2	ug/L	0.2	LT	ug/L
08/15/2001	EPA 8260	1,1-Dichloroethene	34501	0.2	ug/L	0.2	LT	ug/L
08/15/2001	EPA 8260	Carbon disulfide	77041	0.4	ug/L	0.4	LT	ug/L
08/15/2001	EPA 8260	Acetone	81552	2	ug/L	2	LT	ug/L
08/15/2001	EPA 8260	Methylene chloride	34423	0.2	ug/L	0.8		ug/L
08/15/2001	EPA 8260	trans-1,2-Dichloroethene	34546	0.2	ug/L	0.2	LT	ug/L
08/15/2001	EPA 8260	Methyl-tert-butyl-ether (MTBE)	78032	0.2	ug/L	0.2	LT	ug/L
08/15/2001	EPA 8260	1,1-Dichloroethane	34496	0.2	ug/L	0.2	LT	ug/L
08/15/2001	EPA 8260	cis-1,2-Dichloroethene	77093	0.2	ug/L	0.2	LT	ug/L
08/15/2001	EPA 8260	2-Butanone (MEK)	81595	2	ug/L	2	LT	ug/L
08/15/2001	EPA 8260	Chloroform	32106	0.2	ug/L	0.2	LT	ug/L
08/15/2001	EPA 8260	1,1,1-Trichloroethane	34506	0.2	ug/L	0.2	LT	ug/L
08/15/2001	EPA 8260	Carbon tetrachloride	32102	0.2	ug/L	0.2	LT	ug/L
08/15/2001	EPA 8260	Benzene	34030	0.2	ug/L	0.2	LT	ug/L
08/15/2001	EPA 8260	1,2-Dichloroethane	34531	0.2	ug/L	0.2	LT	ug/L
08/15/2001	EPA 8260	Trichloroethene	39180	0.2	ug/L	0.2	LT	ug/L
08/15/2001	EPA 8260	1,2-Dichloropropane	34541	0.2	ug/L	0.2	LT	ug/L
08/15/2001	EPA 8260	Bromodichloromethane	32101	0.2	ug/L	0.2	LT	ug/L
08/15/2001	EPA 8260	cis-1,3-Dichloropropene	34704	0.2	ug/L	0.2	LT	ug/L

08/15/2001	EPA 8260	4-Methyl-2-pentanone (MIBK)	78133	0.9	ug/L	0.9	LT	ug/L
08/15/2001	EPA 8260	Toluene	34010	0.2	ug/L	0.2	LT	ug/L
08/15/2001	EPA 8260	trans-1,3-Dichloropropene	34699	0.2	ug/L	0.2	LT	ug/L
08/15/2001	EPA 8260	1,1,2-Trichloroethane	34511	0.3	ug/L	0.3	LT	ug/L
08/15/2001	EPA 8260	Tetrachloroethene	34475	0.2	ug/L	0.2	LT	ug/L
08/15/2001	EPA 8260	1,3-Dichloropropane	77173	0.2	ug/L	0.2	LT	ug/L
08/15/2001	EPA 8260	2-Hexanone	77103	1	ug/L	1	LT	ug/L
08/15/2001	EPA 8260	Dibromochloromethane	32105	0.2	ug/L	0.2	LT	ug/L
08/15/2001	EPA 8260	Chlorobenzene	34301	0.2	ug/L	0.2	LT	ug/L
08/15/2001	EPA 8260	Ethylbenzene	78113	0.2	ug/L	0.2	LT	ug/L
08/15/2001	EPA 8260	m&p-Xylenes	85795	0.4	ug/L	0.4	LT	ug/L
08/15/2001	EPA 8260	o-Xylene	77135	0.2	ug/L	0.2	LT	ug/L
08/15/2001	EPA 8260	Styrene	77128	0.2	ug/L	0.2	LT	ug/L
08/15/2001	EPA 8260	Bromoform	32104	0.2	ug/L	0.2	LT	ug/L
08/15/2001	EPA 8260	1,1,2,2-Tetrachloroethane	34516	0.2	ug/L	0.2	LT	ug/L
08/15/2001	EPA 8260	Xylenes (total)	81551	0.3	ug/L	0.3	LT	ug/L

PARAM_NAME	DV FLAG
METHYL CHLORIDE (CHLOROMETHANE) TOTWUG/L	U
METHYL BROMIDE (BROMOMETHANE) TOTWUG/L	J
CHLOROETHANE TOTWUG/L	
1,1-DICHLOROETHYLENE (1,1-DICHLOROETHENE) TOTWUG/L	
CARBON DISULFIDE WHOLE WATER,UG/L	
ACETONE WHL WATER SMPL UG/L	R
METHYLENE CHLORIDE TOTWUG/L	
TRANS-1,2-DICHLOROETHENE, TOTAL, IN WATER UG/L	
PROPANE, 2-METHOXY-2-METHYL- , WATER, WHOLE, UG/L	
1,1-DICHLOROETHANE TOTWUG/L	
CIS-1,2-DICHLOROETHYLENE WHOLE WATER,UG/L	
METHYL ETHYL KETONE (2-BUTANONE) WHOLE WATER UG/L	R
CHLOROFORM,WHOLE WATER,UG/L	
1,1,1-TRICHLOROETHANE TOTWUG/L	
CARBON TETRACHLORIDE,WHOLE WATER,UG/L	
BENZENE IN WTR SMPLE GC-MS, HEXADECONE EXTR.(UG/L)	
1,2-DICHLOROETHANE, WHOLE WATER, UG/L	
TRICHLOROETHYLENE (TCE) (TRICHLOROETHENE)WHOLE WTR	
1,2-DICHLOROPROPANE TOTWUG/L	
BROMODICHLOROMETHANE,WHOLE WATER,UG/L	
CIS-1,3-DICHLOROPROPENE TOTAL IN WATER UG/L	
TERBUTHYLAZINE TOTAL WATER UG/L	J
TOLUENE IN WTR SMPLE GC-MS, HEXADECONE EXTR.(UG/L)	
TRANS-1,3-DICHLOROPROPENE TOTAL IN WATER UG/L	
1,1,2-TRICHLOROETHANE TOTWUG/L	
TETRACHLOROETHYLENE (TETRACHLOROETHENE) (PCE) TOT	
PROPANE,TRANS-1,3-DICHLORO-,WTR,WHL,RECOVERBL,UG/L	
2-HEXANONE WHOLE WATER,UG/L	J
DIBROMOCHLOROMETHANE,WHOLE WATER,UG/L	
CHLOROBENZENE TOTWUG/L	
ETHYLBENZENE TOTWUG/L	
XYLENE, META & PARA, WATER, WHOLE	
O-XYLENE WHOLE WATER,UG/L	
STYRENE WHOLE WATER,UG/L	

BROMOFORM,WHOLE WATER,UG/L	
1,1,2,2-TETRACHLOROETHANE TOTAL/WATER	
XYLENES IN WTR SMPLE GC-MS, HEXADECONE EXTR.(UG/L)	
METHYL CHLORIDE (CHLOROMETHANE) TOTWUG/L	
VINYL CHLORIDE-WHOLE WATER SAMPLE-UG/L	
METHYL BROMIDE (BROMOMETHANE) TOTWUG/L	J
CHLOROETHANE TOTWUG/L	
1,1-DICHLOROETHYLENE (1,1-DICHLOROETHENE) TOTWUG/L	
CARBON DISULFIDE WHOLE WATER,UG/L	
ACETONE WHL WATER SMPL UG/L	J
VINYL CHLORIDE-WHOLE WATER SAMPLE-UG/L	
METHYLENE CHLORIDE TOTWUG/L	
TRANS-1,2-DICHLOROETHENE, TOTAL, IN WATER UG/L	
PROPANE, 2-METHOXY-2-METHYL- , WATER, WHOLE, UG/L	
1,1-DICHLOROETHANE TOTWUG/L	
CIS-1,2-DICHLOROETHYLENE WHOLE WATER,UG/L	
METHYL ETHYL KETONE (2-BUTANONE) WHOLE WATER UG/L	R
CHLOROFORM,WHOLE WATER,UG/L	
1,1,1-TRICHLOROETHANE TOTWUG/L	
CARBON TETRACHLORIDE,WHOLE WATER,UG/L	
BENZENE IN WTR SMPLE GC-MS, HEXADECONE EXTR.(UG/L)	
1,2-DICHLOROETHANE, WHOLE WATER, UG/L	
TRICHLOROETHYLENE (TCE) (TRICHLOROETHENE)WHOLE WTR	
1,2-DICHLOROPROPANE TOTWUG/L	
BROMODICHLOROMETHANE,WHOLE WATER,UG/L	
CIS-1,3-DICHLOROPROPENE TOTAL IN WATER UG/L	
TERBUTHYLAZINE TOTAL WATER UG/L	J
TOLUENE IN WTR SMPLE GC-MS, HEXADECONE EXTR.(UG/L)	
TRANS-1,3-DICHLOROPROPENE TOTAL IN WATER UG/L	
1,1,2-TRICHLOROETHANE TOTWUG/L	
TETRACHLOROETHYLENE (TETRACHLOROETHENE) (PCE) TOT	
PROPANE,TRANS-1,3-DICHLORO-,WTR,WHL,RECOVERBL,UG/L	
2-HEXANONE WHOLE WATER,UG/L	J
DIBROMOCHLOROMETHANE,WHOLE WATER,UG/L	
CHLOROBENZENE TOTWUG/L	

ETHYLBENZENE TOTWUG/L	
XYLENE, META & PARA, WATER, WHOLE	
O-XYLENE WHOLE WATER,UG/L	
STYRENE WHOLE WATER,UG/L	
BROMOFORM,WHOLE WATER,UG/L	
1,1,2,2-TETRACHLOROETHANE TOTAL/WATER	
XYLENES IN WTR SMPLE GC-MS, HEXADECONE EXTR.(UG/L)	
METHYL CHLORIDE (CHLOROMETHANE) TOTWUG/L	
VINYL CHLORIDE-WHOLE WATER SAMPLE-UG/L	
METHYL BROMIDE (BROMOMETHANE) TOTWUG/L	J
CHLOROETHANE TOTWUG/L	
1,1-DICHLOROETHYLENE (1,1-DICHLOROETHENE) TOTWUG/L	
CARBON DISULFIDE WHOLE WATER,UG/L	
ACETONE WHL WATER SMPL UG/L	R
METHYLENE CHLORIDE TOTWUG/L	
TRANS-1,2-DICHLOROETHENE, TOTAL, IN WATER UG/L	
PROPANE, 2-METHOXY-2-METHYL- , WATER, WHOLE, UG/L	
1,1-DICHLOROETHANE TOTWUG/L	
CIS-1,2-DICHLOROETHYLENE WHOLE WATER,UG/L	
METHYL ETHYL KETONE (2-BUTANONE) WHOLE WATER UG/L	R
CHLOROFORM,WHOLE WATER,UG/L	
1,1,1-TRICHLOROETHANE TOTWUG/L	
CARBON TETRACHLORIDE,WHOLE WATER,UG/L	
BENZENE IN WTR SMPLE GC-MS, HEXADECONE EXTR.(UG/L)	
1,2-DICHLOROETHANE, WHOLE WATER, UG/L	
TRICHLOROETHYLENE (TCE) (TRICHLOROETHENE)WHOLE WTR	
1,2-DICHLOROPROPANE TOTWUG/L	
BROMODICHLOROMETHANE,WHOLE WATER,UG/L	
CIS-1,3-DICHLOROPROPENE TOTAL IN WATER UG/L	
TERBUTHYLAZINE TOTAL WATER UG/L	J
TOLUENE IN WTR SMPLE GC-MS, HEXADECONE EXTR.(UG/L)	
TRANS-1,3-DICHLOROPROPENE TOTAL IN WATER UG/L	
1,1,2-TRICHLOROETHANE TOTWUG/L	
TETRACHLOROETHYLENE (TETRACHLOROETHENE) (PCE) TOT	
PROPANE,TRANS-1,3-DICHLORO-,WTR,WHL,RECOVERBL,UG/L	

2-HEXANONE WHOLE WATER,UG/L	J
DIBROMOCHLOROMETHANE,WHOLE WATER,UG/L	
CHLOROBENZENE TOTWUG/L	
ETHYLBENZENE TOTWUG/L	
XYLENE, META & PARA, WATER, WHOLE	
O-XYLENE WHOLE WATER,UG/L	
STYRENE WHOLE WATER,UG/L	
BROMOFORM,WHOLE WATER,UG/L	
1,1,2,2-TETRACHLOROETHANE TOTAL/WATER	
XYLENES IN WTR SMPLE GC-MS, HEXADECONE EXTR.(UG/L)	
METHYL CHLORIDE (CHLOROMETHANE) TOTWUG/L	
VINYL CHLORIDE-WHOLE WATER SAMPLE-UG/L	
METHYL BROMIDE (BROMOMETHANE) TOTWUG/L	J
CHLOROETHANE TOTWUG/L	
1,1-DICHLOROETHYLENE (1,1-DICHLOROETHENE) TOTWUG/L	
CARBON DISULFIDE WHOLE WATER,UG/L	
ACETONE WHL WATER SMPL UG/L	R
METHYLENE CHLORIDE TOTWUG/L	
TRANS-1,2-DICHLOROETHENE, TOTAL, IN WATER UG/L	
PROPANE, 2-METHOXY-2-METHYL- , WATER, WHOLE, UG/L	
1,1-DICHLOROETHANE TOTWUG/L	
CIS-1,2-DICHLOROETHYLENE WHOLE WATER,UG/L	
METHYL ETHYL KETONE (2-BUTANONE) WHOLE WATER UG/L	R
CHLOROFORM,WHOLE WATER,UG/L	
1,1,1-TRICHLOROETHANE TOTWUG/L	
CARBON TETRACHLORIDE,WHOLE WATER,UG/L	
BENZENE IN WTR SMPLE GC-MS, HEXADECONE EXTR.(UG/L)	
1,2-DICHLOROETHANE, WHOLE WATER, UG/L	
TRICHLOROETHYLENE (TCE) (TRICHLOROETHENE)WHOLE WTR	
1,2-DICHLOROPROPANE TOTWUG/L	
BROMODICHLOROMETHANE,WHOLE WATER,UG/L	
CIS-1,3-DICHLOROPROPENE TOTAL IN WATER UG/L	
TERBUTHYLAZINE TOTAL WATER UG/L	J
TOLUENE IN WTR SMPLE GC-MS, HEXADECONE EXTR.(UG/L)	
TRANS-1,3-DICHLOROPROPENE TOTAL IN WATER UG/L	

1,1,2-TRICHLOROETHANE TOTWUG/L	
TETRACHLOROETHYLENE (TETRACHLOROETHENE) (PCE) TOT	
PROPANE,TRANS-1,3-DICHLORO-,WTR,WHL,RECOVERBL,UG/L	
2-HEXANONE WHOLE WATER,UG/L	J
DIBROMOCHLOROMETHANE,WHOLE WATER,UG/L	
CHLOROBENZENE TOTWUG/L	
ETHYLBENZENE TOTWUG/L	
XYLENE, META & PARA, WATER, WHOLE	
O-XYLENE WHOLE WATER,UG/L	
STYRENE WHOLE WATER,UG/L	
BROMOFORM,WHOLE WATER,UG/L	
1,1,2,2-TETRACHLOROETHANE TOTAL/WATER	
XYLENES IN WTR SMPLE GC-MS, HEXADECONE EXTR.(UG/L)	
METHYL CHLORIDE (CHLOROMETHANE) TOTWUG/L	
VINYL CHLORIDE-WHOLE WATER SAMPLE-UG/L	
METHYL BROMIDE (BROMOMETHANE) TOTWUG/L	J
CHLOROETHANE TOTWUG/L	
1,1-DICHLOROETHYLENE (1,1-DICHLOROETHENE) TOTWUG/L	
CARBON DISULFIDE WHOLE WATER,UG/L	
ACETONE WHL WATER SMPL UG/L	R
METHYLENE CHLORIDE TOTWUG/L	
TRANS-1,2-DICHLOROETHENE, TOTAL, IN WATER UG/L	
PROPANE, 2-METHOXY-2-METHYL- , WATER, WHOLE, UG/L	
1,1-DICHLOROETHANE TOTWUG/L	
CIS-1,2-DICHLOROETHYLENE WHOLE WATER,UG/L	
METHYL ETHYL KETONE (2-BUTANONE) WHOLE WATER UG/L	R
CHLOROFORM,WHOLE WATER,UG/L	
1,1,1-TRICHLOROETHANE TOTWUG/L	
CARBON TETRACHLORIDE,WHOLE WATER,UG/L	
BENZENE IN WTR SMPLE GC-MS, HEXADECONE EXTR.(UG/L)	
1,2-DICHLOROETHANE, WHOLE WATER, UG/L	
TRICHLOROETHYLENE (TCE) (TRICHLOROETHENE)WHOLE WTR	
1,2-DICHLOROPROPANE TOTWUG/L	
BROMODICHLOROMETHANE,WHOLE WATER,UG/L	
CIS-1,3-DICHLOROPROPENE TOTAL IN WATER UG/L	

TERBUTHYLAZINE TOTAL WATER UG/L	J
TOLUENE IN WTR SMPLE GC-MS, HEXADECONE EXTR.(UG/L)	
TRANS-1,3-DICHLOROPROPENE TOTAL IN WATER UG/L	
1,1,2-TRICHLOROETHANE TOTWUG/L	
TETRACHLOROETHYLENE (TETRACHLOROETHENE) (PCE) TOT	
PROPANE,TRANS-1,3-DICHLORO-,WTR,WHL,RECOVERBL,UG/L	
2-HEXANONE WHOLE WATER,UG/L	J
DIBROMOCHLOROMETHANE,WHOLE WATER,UG/L	
CHLOROBENZENE TOTWUG/L	
ETHYLBENZENE TOTWUG/L	
XYLENE, META & PARA, WATER, WHOLE	
O-XYLENE WHOLE WATER,UG/L	
STYRENE WHOLE WATER,UG/L	
BROMOFORM,WHOLE WATER,UG/L	
1,1,2,2-TETRACHLOROETHANE TOTAL/WATER	
XYLENES IN WTR SMPLE GC-MS, HEXADECONE EXTR.(UG/L)	

REASON
Blank Contamination
Continuing Calibration %D>20
Initial & Continuing Calibration RF<0.05
Initial & Continuing Calibration RF<0.05, MS/MSD
Continuing Calibration %D>20, MS/MSD
Continuing Calibration %D>20

Continuing Calibration %D>20
Initial Calibration %RSD>15 & RF<0.05, Continuing Calibration RF<0.05
Initial & Continuing Calibration RF<0.05
Continuing Calibration %D>20
Continuing Calibration %D>20

Continuing Calibration %D>20

Initial & Continuing Calibration RF<0.05

Initial & Continuing Calibration RF<0.05

Continuing Calibration %D>20

Continuing Calibration %D>20
Continuing Calibration %D>20
Initial & Continuing Calibration RF<0.05
Initial & Continuing Calibration RF<0.05
Continuing Calibration %D>20

Continuing Calibration %D>20
Continuing Calibration %D>20
Initial & Continuing Calibration RF<0.05
Initial & Continuing Calibration RF<0.05

Continuing Calibration %D>20
Continuing Calibration %D>20

DEQ_WELL	LAB_NAME	AGENCY	SAMPLE_ID	SAMPLE_TYPE	LAB_ID	SAMPLE_DATE	SAMPLE_TIME	EXT_DATE	ANA_DATE	METHOD
	STL	WESTN	MGL-MW-003-080801	G	204840-001	08/08/2001	0850	08/12/2001	08/12/2001	EPA 8260
	STL	WESTN	MGL-MW-003-080801	G	204840-001	08/08/2001	0850	08/12/2001	08/12/2001	EPA 8260
	STL	WESTN	MGL-MW-003-080801	G	204840-001	08/08/2001	0850	08/12/2001	08/12/2001	EPA 8260
	STL	WESTN	MGL-MW-003-080801	G	204840-001	08/08/2001	0850	08/12/2001	08/12/2001	EPA 8260
	STL	WESTN	MGL-MW-003-080801	G	204840-001	08/08/2001	0850	08/12/2001	08/12/2001	EPA 8260
	STL	WESTN	MGL-MW-003-080801	G	204840-001	08/08/2001	0850	08/12/2001	08/12/2001	EPA 8260
	STL	WESTN	MGL-MW-003-080801	G	204840-001	08/08/2001	0850	08/12/2001	08/12/2001	EPA 8260
	STL	WESTN	MGL-MW-003-080801	G	204840-001	08/08/2001	0850	08/12/2001	08/12/2001	EPA 8260
	STL	WESTN	MGL-MW-003-080801	G	204840-001	08/08/2001	0850	08/12/2001	08/12/2001	EPA 8260
	STL	WESTN	MGL-MW-003-080801	G	204840-001	08/08/2001	0850	08/12/2001	08/12/2001	EPA 8260
	STL	WESTN	MGL-MW-003-080801	G	204840-001	08/08/2001	0850	08/12/2001	08/12/2001	EPA 8260
	STL	WESTN	MGL-MW-003-080801	G	204840-001	08/08/2001	0850	08/12/2001	08/12/2001	EPA 8260
	STL	WESTN	MGL-MW-003-080801	G	204840-001	08/08/2001	0850	08/12/2001	08/12/2001	EPA 8260
	STL	WESTN	MGL-MW-003-080801	G	204840-001	08/08/2001	0850	08/12/2001	08/12/2001	EPA 8260
	STL	WESTN	MGL-MW-003-080801	G	204840-001	08/08/2001	0850	08/12/2001	08/12/2001	EPA 8260
	STL	WESTN	MGL-MW-003-080801	G	204840-001	08/08/2001	0850	08/12/2001	08/12/2001	EPA 8260
	STL	WESTN	MGL-MW-003-080801	G	204840-001	08/08/2001	0850	08/12/2001	08/12/2001	EPA 8260
	STL	WESTN	MGL-MW-003-080801	G	204840-001	08/08/2001	0850	08/12/2001	08/12/2001	EPA 8260
	STL	WESTN	MGL-MW-003-080801	G	204840-001	08/08/2001	0850	08/12/2001	08/12/2001	EPA 8260
	STL	WESTN	MGL-MW-003-080801	G	204840-001	08/08/2001	0850	08/12/2001	08/12/2001	EPA 8260
	STL	WESTN	MGL-MW-003-080801	G	204840-001	08/08/2001	0850	08/12/2001	08/12/2001	EPA 8260
	STL	WESTN	MGL-MW-003-080801	G	204840-001	08/08/2001	0850	08/12/2001	08/12/2001	EPA 8260
	STL	WESTN	MGL-MW-003-080801	G	204840-001	08/08/2001	0850	08/12/2001	08/12/2001	EPA 8260
	STL	WESTN	MGL-MW-003-080801	G	204840-001	08/08/2001	0850	08/12/2001	08/12/2001	EPA 8260
	STL	WESTN	MGL-MW-003-080801	G	204840-001	08/08/2001	0850	08/12/2001	08/12/2001	EPA 8260
	STL	WESTN	MGL-MW-003-080801	G	204840-001	08/08/2001	0850	08/12/2001	08/12/2001	EPA 8260
	STL	WESTN	MGL-MW-003-080801	G	204840-001	08/08/2001	0850	08/12/2001	08/12/2001	EPA 8260
	STL	WESTN	MGL-MW-003-080801	G	204840-001	08/08/2001	0850	08/12/2001	08/12/2001	EPA 8260
	STL	WESTN	MGL-MW-003-080801	G	204840-001	08/08/2001	0850	08/12/2001	08/12/2001	EPA 8260
	STL	WESTN	MGL-MW-003-080801	G	204840-001	08/08/2001	0850	08/12/2001	08/12/2001	EPA 8260
	STL	WESTN	MGL-MW-003-080801	G	204840-001	08/08/2001	0850	08/12/2001	08/12/2001	EPA 8260

DEQ_WELL	LAB_NAME	AGENCY	SAMPLE_ID	SAMPLE_TYPE	LAB_ID	SAMPLE_DATE	SAMPLE_TIME	EXT_DATE	ANA_DATE	METHOD
	STL	WESTN	MGL-MW-003-080801	G	204840-001	08/08/2001	0850	08/12/2001	08/12/2001	EPA 8260
	STL	WESTN	MGL-MW-003-080801	G	204840-001	08/08/2001	0850	08/12/2001	08/12/2001	EPA 8260
	STL	WESTN	MGL-MW-003-080801	G	204840-001	08/08/2001	0850	08/12/2001	08/12/2001	EPA 8260
	STL	WESTN	MGL-MW-003-080801	G	204840-001	08/08/2001	0850	08/12/2001	08/12/2001	EPA 8260
	STL	WESTN	TRIP BLANK	B	204840-002	08/08/2001	0850	08/12/2001	08/12/2001	EPA 8260
	STL	WESTN	TRIP BLANK	B	204840-002	08/08/2001	0850	08/12/2001	08/12/2001	EPA 8260
	STL	WESTN	TRIP BLANK	B	204840-002	08/08/2001	0850	08/12/2001	08/12/2001	EPA 8260
	STL	WESTN	TRIP BLANK	B	204840-002	08/08/2001	0850	08/12/2001	08/12/2001	EPA 8260
	STL	WESTN	TRIP BLANK	B	204840-002	08/08/2001	0850	08/12/2001	08/12/2001	EPA 8260
	STL	WESTN	TRIP BLANK	B	204840-002	08/08/2001	0850	08/12/2001	08/12/2001	EPA 8260
	STL	WESTN	TRIP BLANK	B	204840-002	08/08/2001	0850	08/12/2001	08/12/2001	EPA 8260
	STL	WESTN	TRIP BLANK	B	204840-002	08/08/2001	0850	08/12/2001	08/12/2001	EPA 8260
	STL	WESTN	TRIP BLANK	B	204840-002	08/08/2001	0850	08/12/2001	08/12/2001	EPA 8260
	STL	WESTN	TRIP BLANK	B	204840-002	08/08/2001	0850	08/12/2001	08/12/2001	EPA 8260
	STL	WESTN	TRIP BLANK	B	204840-002	08/08/2001	0850	08/12/2001	08/12/2001	EPA 8260
	STL	WESTN	TRIP BLANK	B	204840-002	08/08/2001	0850	08/12/2001	08/12/2001	EPA 8260
	STL	WESTN	TRIP BLANK	B	204840-002	08/08/2001	0850	08/12/2001	08/12/2001	EPA 8260
	STL	WESTN	TRIP BLANK	B	204840-002	08/08/2001	0850	08/12/2001	08/12/2001	EPA 8260
	STL	WESTN	TRIP BLANK	B	204840-002	08/08/2001	0850	08/12/2001	08/12/2001	EPA 8260
	STL	WESTN	TRIP BLANK	B	204840-002	08/08/2001	0850	08/12/2001	08/12/2001	EPA 8260
	STL	WESTN	TRIP BLANK	B	204840-002	08/08/2001	0850	08/12/2001	08/12/2001	EPA 8260
	STL	WESTN	TRIP BLANK	B	204840-002	08/08/2001	0850	08/12/2001	08/12/2001	EPA 8260
	STL	WESTN	TRIP BLANK	B	204840-002	08/08/2001	0850	08/12/2001	08/12/2001	EPA 8260
	STL	WESTN	TRIP BLANK	B	204840-002	08/08/2001	0850	08/12/2001	08/12/2001	EPA 8260
	STL	WESTN	TRIP BLANK	B	204840-002	08/08/2001	0850	08/12/2001	08/12/2001	EPA 8260
	STL	WESTN	TRIP BLANK	B	204840-002	08/08/2001	0850	08/12/2001	08/12/2001	EPA 8260
	STL	WESTN	TRIP BLANK	B	204840-002	08/08/2001	0850	08/12/2001	08/12/2001	EPA 8260
	STL	WESTN	TRIP BLANK	B	204840-002	08/08/2001	0850	08/12/2001	08/12/2001	EPA 8260
	STL	WESTN	TRIP BLANK	B	204840-002	08/08/2001	0850	08/12/2001	08/12/2001	EPA 8260
	STL	WESTN	TRIP BLANK	B	204840-002	08/08/2001	0850	08/12/2001	08/12/2001	EPA 8260
	STL	WESTN	TRIP BLANK	B	204840-002	08/08/2001	0850	08/12/2001	08/12/2001	EPA 8260

DEQ_WELL	LAB_NAME	AGENCY	SAMPLE_ID	SAMPLE_TYPE	LAB_ID	SAMPLE_DATE	SAMPLE_TIME	EXT_DATE	ANA_DATE	METHOD
	STL	WESTN	TRIP BLANK	B	204840-002	08/08/2001	0850	08/12/2001	08/12/2001	EPA 8260
	STL	WESTN	TRIP BLANK	B	204840-002	08/08/2001	0850	08/12/2001	08/12/2001	EPA 8260
	STL	WESTN	TRIP BLANK	B	204840-002	08/08/2001	0850	08/12/2001	08/12/2001	EPA 8260
	STL	WESTN	TRIP BLANK	B	204840-002	08/08/2001	0850	08/12/2001	08/12/2001	EPA 8260
	STL	WESTN	TRIP BLANK	B	204840-002	08/08/2001	0850	08/12/2001	08/12/2001	EPA 8260
	STL	WESTN	TRIP BLANK	B	204840-002	08/08/2001	0850	08/12/2001	08/12/2001	EPA 8260
	STL	WESTN	TRIP BLANK	B	204840-002	08/08/2001	0850	08/12/2001	08/12/2001	EPA 8260
	STL	WESTN	TRIP BLANK	B	204840-002	08/08/2001	0850	08/12/2001	08/12/2001	EPA 8260
	STL	WESTN	WCP-MW-028-080801	G	204840-003	08/08/2001	1020	08/12/2001	08/12/2001	EPA 8260
	STL	WESTN	WCP-MW-028-080801	G	204840-003	08/08/2001	1020	08/12/2001	08/12/2001	EPA 8260
	STL	WESTN	WCP-MW-028-080801	G	204840-003	08/08/2001	1020	08/12/2001	08/12/2001	EPA 8260
	STL	WESTN	WCP-MW-028-080801	G	204840-003	08/08/2001	1020	08/12/2001	08/12/2001	EPA 8260
	STL	WESTN	WCP-MW-028-080801	G	204840-003	08/08/2001	1020	08/12/2001	08/12/2001	EPA 8260
	STL	WESTN	WCP-MW-028-080801	G	204840-003	08/08/2001	1020	08/12/2001	08/12/2001	EPA 8260
	STL	WESTN	WCP-MW-028-080801	G	204840-003	08/08/2001	1020	08/12/2001	08/12/2001	EPA 8260
	STL	WESTN	WCP-MW-028-080801	G	204840-003	08/08/2001	1020	08/12/2001	08/12/2001	EPA 8260
	STL	WESTN	WCP-MW-028-080801	G	204840-003	08/08/2001	1020	08/12/2001	08/12/2001	EPA 8260
	STL	WESTN	WCP-MW-028-080801	G	204840-003	08/08/2001	1020	08/12/2001	08/12/2001	EPA 8260
	STL	WESTN	WCP-MW-028-080801	G	204840-003	08/08/2001	1020	08/12/2001	08/12/2001	EPA 8260
	STL	WESTN	WCP-MW-028-080801	G	204840-003	08/08/2001	1020	08/12/2001	08/12/2001	EPA 8260
	STL	WESTN	WCP-MW-028-080801	G	204840-003	08/08/2001	1020	08/12/2001	08/12/2001	EPA 8260
	STL	WESTN	WCP-MW-028-080801	G	204840-003	08/08/2001	1020	08/12/2001	08/12/2001	EPA 8260
	STL	WESTN	WCP-MW-028-080801	G	204840-003	08/08/2001	1020	08/12/2001	08/12/2001	EPA 8260
	STL	WESTN	WCP-MW-028-080801	G	204840-003	08/08/2001	1020	08/12/2001	08/12/2001	EPA 8260
	STL	WESTN	WCP-MW-028-080801	G	204840-003	08/08/2001	1020	08/12/2001	08/12/2001	EPA 8260
	STL	WESTN	WCP-MW-028-080801	G	204840-003	08/08/2001	1020	08/12/2001	08/12/2001	EPA 8260
	STL	WESTN	WCP-MW-028-080801	G	204840-003	08/08/2001	1020	08/12/2001	08/12/2001	EPA 8260
	STL	WESTN	WCP-MW-028-080801	G	204840-003	08/08/2001	1020	08/12/2001	08/12/2001	EPA 8260
	STL	WESTN	WCP-MW-028-080801	G	204840-003	08/08/2001	1020	08/12/2001	08/12/2001	EPA 8260
	STL	WESTN	WCP-MW-028-080801	G	204840-003	08/08/2001	1020	08/12/2001	08/12/2001	EPA 8260
	STL	WESTN	WCP-MW-028-080801	G	204840-003	08/08/2001	1020	08/12/2001	08/12/2001	EPA 8260

DEQ_WELL	LAB_NAME	AGENCY	SAMPLE_ID	SAMPLE_TYPE	LAB_ID	SAMPLE_DATE	SAMPLE_TIME	EXT_DATE	ANA_DATE	METHOD
	STL	WESTN	WCP-MW-028-080801	G	204840-003	08/08/2001	1020	08/12/2001	08/12/2001	EPA 8260
	STL	WESTN	WCP-MW-028-080801	G	204840-003	08/08/2001	1020	08/12/2001	08/12/2001	EPA 8260
	STL	WESTN	WCP-MW-028-080801	G	204840-003	08/08/2001	1020	08/12/2001	08/12/2001	EPA 8260
	STL	WESTN	WCP-MW-028-080801	G	204840-003	08/08/2001	1020	08/12/2001	08/12/2001	EPA 8260
	STL	WESTN	WCP-MW-028-080801	G	204840-003	08/08/2001	1020	08/12/2001	08/12/2001	EPA 8260
	STL	WESTN	WCP-MW-028-080801	G	204840-003	08/08/2001	1020	08/12/2001	08/12/2001	EPA 8260
	STL	WESTN	WCP-MW-028-080801	G	204840-003	08/08/2001	1020	08/12/2001	08/12/2001	EPA 8260
	STL	WESTN	WCP-MW-028-080801	G	204840-003	08/08/2001	1020	08/12/2001	08/12/2001	EPA 8260
	STL	WESTN	WCP-MW-028-080801	G	204840-003	08/08/2001	1020	08/12/2001	08/12/2001	EPA 8260
	STL	WESTN	WCP-MW-028-080801	G	204840-003	08/08/2001	1020	08/12/2001	08/12/2001	EPA 8260
	STL	WESTN	WCP-MW-028-080801	G	204840-003	08/08/2001	1020	08/12/2001	08/12/2001	EPA 8260
	STL	WESTN	WCP-MW-028-080801	G	204840-003	08/08/2001	1020	08/12/2001	08/12/2001	EPA 8260
	STL	WESTN	WCP-MW-128-080801	G	204840-004	08/08/2001	1025	08/12/2001	08/12/2001	EPA 8260
	STL	WESTN	WCP-MW-128-080801	G	204840-004	08/08/2001	1025	08/12/2001	08/12/2001	EPA 8260
	STL	WESTN	WCP-MW-128-080801	G	204840-004	08/08/2001	1025	08/12/2001	08/12/2001	EPA 8260
	STL	WESTN	WCP-MW-128-080801	G	204840-004	08/08/2001	1025	08/12/2001	08/12/2001	EPA 8260
	STL	WESTN	WCP-MW-128-080801	G	204840-004	08/08/2001	1025	08/12/2001	08/12/2001	EPA 8260
	STL	WESTN	WCP-MW-128-080801	G	204840-004	08/08/2001	1025	08/12/2001	08/12/2001	EPA 8260
	STL	WESTN	WCP-MW-128-080801	G	204840-004	08/08/2001	1025	08/12/2001	08/12/2001	EPA 8260
	STL	WESTN	WCP-MW-128-080801	G	204840-004	08/08/2001	1025	08/12/2001	08/12/2001	EPA 8260
	STL	WESTN	WCP-MW-128-080801	G	204840-004	08/08/2001	1025	08/12/2001	08/12/2001	EPA 8260
	STL	WESTN	WCP-MW-128-080801	G	204840-004	08/08/2001	1025	08/12/2001	08/12/2001	EPA 8260
	STL	WESTN	WCP-MW-128-080801	G	204840-004	08/08/2001	1025	08/12/2001	08/12/2001	EPA 8260
	STL	WESTN	WCP-MW-128-080801	G	204840-004	08/08/2001	1025	08/12/2001	08/12/2001	EPA 8260
	STL	WESTN	WCP-MW-128-080801	G	204840-004	08/08/2001	1025	08/12/2001	08/12/2001	EPA 8260
	STL	WESTN	WCP-MW-128-080801	G	204840-004	08/08/2001	1025	08/12/2001	08/12/2001	EPA 8260
	STL	WESTN	WCP-MW-128-080801	G	204840-004	08/08/2001	1025	08/12/2001	08/12/2001	EPA 8260
	STL	WESTN	WCP-MW-128-080801	G	204840-004	08/08/2001	1025	08/12/2001	08/12/2001	EPA 8260
	STL	WESTN	WCP-MW-128-080801	G	204840-004	08/08/2001	1025	08/12/2001	08/12/2001	EPA 8260
	STL	WESTN	WCP-MW-128-080801	G	204840-004	08/08/2001	1025	08/12/2001	08/12/2001	EPA 8260
	STL	WESTN	WCP-MW-128-080801	G	204840-004	08/08/2001	1025	08/12/2001	08/12/2001	EPA 8260

DEQ_WELL	LAB_NAME	AGENCY	SAMPLE_ID	SAMPLE_TYPE	LAB_ID	SAMPLE_DATE	SAMPLE_TIME	EXT_DATE	ANA_DATE	METHOD
	STL	WESTN	WCP-MW-128-080801	G	204840-004	08/08/2001	1025	08/12/2001	08/12/2001	EPA 8260
	STL	WESTN	WCP-MW-128-080801	G	204840-004	08/08/2001	1025	08/12/2001	08/12/2001	EPA 8260
	STL	WESTN	WCP-MW-128-080801	G	204840-004	08/08/2001	1025	08/12/2001	08/12/2001	EPA 8260
	STL	WESTN	WCP-MW-128-080801	G	204840-004	08/08/2001	1025	08/12/2001	08/12/2001	EPA 8260
	STL	WESTN	WCP-MW-128-080801	G	204840-004	08/08/2001	1025	08/12/2001	08/12/2001	EPA 8260
	STL	WESTN	WCP-MW-128-080801	G	204840-004	08/08/2001	1025	08/12/2001	08/12/2001	EPA 8260
	STL	WESTN	WCP-MW-128-080801	G	204840-004	08/08/2001	1025	08/12/2001	08/12/2001	EPA 8260
	STL	WESTN	WCP-MW-128-080801	G	204840-004	08/08/2001	1025	08/12/2001	08/12/2001	EPA 8260
	STL	WESTN	WCP-MW-128-080801	G	204840-004	08/08/2001	1025	08/12/2001	08/12/2001	EPA 8260
	STL	WESTN	WCP-MW-128-080801	G	204840-004	08/08/2001	1025	08/12/2001	08/12/2001	EPA 8260
	STL	WESTN	WCP-MW-128-080801	G	204840-004	08/08/2001	1025	08/12/2001	08/12/2001	EPA 8260
	STL	WESTN	WCP-MW-128-080801	G	204840-004	08/08/2001	1025	08/12/2001	08/12/2001	EPA 8260
	STL	WESTN	WCP-MW-128-080801	G	204840-004	08/08/2001	1025	08/12/2001	08/12/2001	EPA 8260
	STL	WESTN	WCP-MW-128-080801	G	204840-004	08/08/2001	1025	08/12/2001	08/12/2001	EPA 8260
	STL	WESTN	WCP-MW-128-080801	G	204840-004	08/08/2001	1025	08/12/2001	08/12/2001	EPA 8260
	STL	WESTN	WCP-MW-128-080801	G	204840-004	08/08/2001	1025	08/12/2001	08/12/2001	EPA 8260
	STL	WESTN	WCP-MW-029-080801	G	204840-005	08/08/2001	1130	08/12/2001	08/12/2001	EPA 8260
	STL	WESTN	WCP-MW-029-080801	G	204840-005	08/08/2001	1130	08/12/2001	08/12/2001	EPA 8260
	STL	WESTN	WCP-MW-029-080801	G	204840-005	08/08/2001	1130	08/12/2001	08/12/2001	EPA 8260
	STL	WESTN	WCP-MW-029-080801	G	204840-005	08/08/2001	1130	08/12/2001	08/12/2001	EPA 8260
	STL	WESTN	WCP-MW-029-080801	G	204840-005	08/08/2001	1130	08/12/2001	08/12/2001	EPA 8260
	STL	WESTN	WCP-MW-029-080801	G	204840-005	08/08/2001	1130	08/12/2001	08/12/2001	EPA 8260
	STL	WESTN	WCP-MW-029-080801	G	204840-005	08/08/2001	1130	08/12/2001	08/12/2001	EPA 8260
	STL	WESTN	WCP-MW-029-080801	G	204840-005	08/08/2001	1130	08/12/2001	08/12/2001	EPA 8260
	STL	WESTN	WCP-MW-029-080801	G	204840-005	08/08/2001	1130	08/12/2001	08/12/2001	EPA 8260
	STL	WESTN	WCP-MW-029-080801	G	204840-005	08/08/2001	1130	08/12/2001	08/12/2001	EPA 8260
	STL	WESTN	WCP-MW-029-080801	G	204840-005	08/08/2001	1130	08/12/2001	08/12/2001	EPA 8260
	STL	WESTN	WCP-MW-029-080801	G	204840-005	08/08/2001	1130	08/12/2001	08/12/2001	EPA 8260
	STL	WESTN	WCP-MW-029-080801	G	204840-005	08/08/2001	1130	08/12/2001	08/12/2001	EPA 8260
	STL	WESTN	WCP-MW-029-080801	G	204840-005	08/08/2001	1130	08/12/2001	08/12/2001	EPA 8260
	STL	WESTN	WCP-MW-029-080801	G	204840-005	08/08/2001	1130	08/12/2001	08/12/2001	EPA 8260
	STL	WESTN	WCP-MW-029-080801	G	204840-005	08/08/2001	1130	08/12/2001	08/12/2001	EPA 8260

DEQ_WELL	LAB_NAME	AGENCY	SAMPLE_ID	SAMPLE_TYPE	LAB_ID	SAMPLE_DATE	SAMPLE_TIME	EXT_DATE	ANA_DATE	METHOD
	STL	WESTN	WCP-MW-029-080801	G	204840-005	08/08/2001	1130	08/12/2001	08/12/2001	EPA 8260
	STL	WESTN	WCP-MW-029-080801	G	204840-005	08/08/2001	1130	08/12/2001	08/12/2001	EPA 8260
	STL	WESTN	WCP-MW-029-080801	G	204840-005	08/08/2001	1130	08/12/2001	08/12/2001	EPA 8260
	STL	WESTN	WCP-MW-029-080801	G	204840-005	08/08/2001	1130	08/12/2001	08/12/2001	EPA 8260
	STL	WESTN	WCP-MW-029-080801	G	204840-005	08/08/2001	1130	08/12/2001	08/12/2001	EPA 8260
	STL	WESTN	WCP-MW-029-080801	G	204840-005	08/08/2001	1130	08/12/2001	08/12/2001	EPA 8260
	STL	WESTN	WCP-MW-029-080801	G	204840-005	08/08/2001	1130	08/12/2001	08/12/2001	EPA 8260
	STL	WESTN	WCP-MW-029-080801	G	204840-005	08/08/2001	1130	08/12/2001	08/12/2001	EPA 8260
	STL	WESTN	WCP-MW-029-080801	G	204840-005	08/08/2001	1130	08/12/2001	08/12/2001	EPA 8260
	STL	WESTN	WCP-MW-029-080801	G	204840-005	08/08/2001	1130	08/12/2001	08/12/2001	EPA 8260
	STL	WESTN	WCP-MW-029-080801	G	204840-005	08/08/2001	1130	08/12/2001	08/12/2001	EPA 8260
	STL	WESTN	WCP-MW-029-080801	G	204840-005	08/08/2001	1130	08/12/2001	08/12/2001	EPA 8260
	STL	WESTN	WCP-MW-029-080801	G	204840-005	08/08/2001	1130	08/12/2001	08/12/2001	EPA 8260
	STL	WESTN	WCP-MW-029-080801	G	204840-005	08/08/2001	1130	08/12/2001	08/12/2001	EPA 8260
	STL	WESTN	WCP-MW-029-080801	G	204840-005	08/08/2001	1130	08/12/2001	08/12/2001	EPA 8260
	STL	WESTN	WCP-MW-029-080801	G	204840-005	08/08/2001	1130	08/12/2001	08/12/2001	EPA 8260
	STL	WESTN	WCP-MW-029-080801	G	204840-005	08/08/2001	1130	08/12/2001	08/12/2001	EPA 8260
	STL	WESTN	WCP-MW-029-080801	G	204840-005	08/08/2001	1130	08/12/2001	08/12/2001	EPA 8260
	STL	WESTN	WCP-MW-029-080801	G	204840-005	08/08/2001	1130	08/12/2001	08/12/2001	EPA 8260
	STL	WESTN	WCP-MW-092-080801	G	204840-006	08/08/2001	1325	08/12/2001	08/12/2001	EPA 8260
	STL	WESTN	WCP-MW-092-080801	G	204840-006	08/08/2001	1325	08/12/2001	08/12/2001	EPA 8260
	STL	WESTN	WCP-MW-092-080801	G	204840-006	08/08/2001	1325	08/12/2001	08/12/2001	EPA 8260
	STL	WESTN	WCP-MW-092-080801	G	204840-006	08/08/2001	1325	08/12/2001	08/12/2001	EPA 8260
	STL	WESTN	WCP-MW-092-080801	G	204840-006	08/08/2001	1325	08/12/2001	08/12/2001	EPA 8260
	STL	WESTN	WCP-MW-092-080801	G	204840-006	08/08/2001	1325	08/12/2001	08/12/2001	EPA 8260
	STL	WESTN	WCP-MW-092-080801	G	204840-006	08/08/2001	1325	08/12/2001	08/12/2001	EPA 8260
	STL	WESTN	WCP-MW-092-080801	G	204840-006	08/08/2001	1325	08/12/2001	08/12/2001	EPA 8260
	STL	WESTN	WCP-MW-092-080801	G	204840-006	08/08/2001	1325	08/12/2001	08/12/2001	EPA 8260
	STL	WESTN	WCP-MW-092-080801	G	204840-006	08/08/2001	1325	08/12/2001	08/12/2001	EPA 8260
	STL	WESTN	WCP-MW-092-080801	G	204840-006	08/08/2001	1325	08/12/2001	08/12/2001	EPA 8260
	STL	WESTN	WCP-MW-092-080801	G	204840-006	08/08/2001	1325	08/12/2001	08/12/2001	EPA 8260
	STL	WESTN	WCP-MW-092-080801	G	204840-006	08/08/2001	1325	08/12/2001	08/12/2001	EPA 8260

DEQ_WELL	LAB_NAME	AGENCY	SAMPLE_ID	SAMPLE_TYPE	LAB_ID	SAMPLE_DATE	SAMPLE_TIME	EXT_DATE	ANA_DATE	METHOD
	STL	WESTN	WCP-MW-092-080801	G	204840-006	08/08/2001	1325	08/12/2001	08/12/2001	EPA 8260
	STL	WESTN	WCP-MW-092-080801	G	204840-006	08/08/2001	1325	08/12/2001	08/12/2001	EPA 8260
	STL	WESTN	WCP-MW-092-080801	G	204840-006	08/08/2001	1325	08/12/2001	08/12/2001	EPA 8260
	STL	WESTN	WCP-MW-092-080801	G	204840-006	08/08/2001	1325	08/12/2001	08/12/2001	EPA 8260
	STL	WESTN	WCP-MW-092-080801	G	204840-006	08/08/2001	1325	08/12/2001	08/12/2001	EPA 8260
	STL	WESTN	WCP-MW-092-080801	G	204840-006	08/08/2001	1325	08/12/2001	08/12/2001	EPA 8260
	STL	WESTN	WCP-MW-092-080801	G	204840-006	08/08/2001	1325	08/12/2001	08/12/2001	EPA 8260
	STL	WESTN	WCP-MW-092-080801	G	204840-006	08/08/2001	1325	08/12/2001	08/12/2001	EPA 8260
	STL	WESTN	WCP-MW-092-080801	G	204840-006	08/08/2001	1325	08/12/2001	08/12/2001	EPA 8260
	STL	WESTN	WCP-MW-092-080801	G	204840-006	08/08/2001	1325	08/12/2001	08/12/2001	EPA 8260
	STL	WESTN	WCP-MW-092-080801	G	204840-006	08/08/2001	1325	08/12/2001	08/12/2001	EPA 8260
	STL	WESTN	WCP-MW-092-080801	G	204840-006	08/08/2001	1325	08/12/2001	08/12/2001	EPA 8260
	STL	WESTN	WCP-MW-092-080801	G	204840-006	08/08/2001	1325	08/12/2001	08/12/2001	EPA 8260
	STL	WESTN	WCP-MW-092-080801	G	204840-006	08/08/2001	1325	08/12/2001	08/12/2001	EPA 8260
	STL	WESTN	WCP-MW-092-080801	G	204840-006	08/08/2001	1325	08/12/2001	08/12/2001	EPA 8260
	STL	WESTN	WCP-MW-092-080801	G	204840-006	08/08/2001	1325	08/12/2001	08/12/2001	EPA 8260
	STL	WESTN	WCP-MW-092-080801	G	204840-006	08/08/2001	1325	08/12/2001	08/12/2001	EPA 8260
	STL	WESTN	WCP-MW-092-080801	G	204840-006	08/08/2001	1325	08/12/2001	08/12/2001	EPA 8260
	STL	WESTN	WCP-MW-092-080801	G	204840-006	08/08/2001	1325	08/12/2001	08/12/2001	EPA 8260
	STL	WESTN	WCP-MW-092-080801	G	204840-006	08/08/2001	1325	08/12/2001	08/12/2001	EPA 8260
	STL	WESTN	WCP-MW-092-080801	G	204840-006	08/08/2001	1325	08/12/2001	08/12/2001	EPA 8260
	STL	WESTN	WCP-MW-092-080801	G	204840-006	08/08/2001	1325	08/12/2001	08/12/2001	EPA 8260

ANALYTE	STORET	DET_LIMIT	DET_L_UNITS	RESULTS	LAB_NOTAT	UNITS
Chloromethane	34418	0.2	ug/L	0.2	LT	ug/L
Vinyl chloride	39175	0.2	ug/L	0.2	LT	ug/L
Bromomethane	34413	0.2	ug/L	0.2	LT	ug/L
Chloroethane	34311	0.2	ug/L	0.2	LT	ug/L
1,1-Dichloroethene	34501	0.2	ug/L	1		ug/L
Carbon disulfide	77041	0.4	ug/L	0.4	LT	ug/L
Acetone	81552	2	ug/L	2	LT	ug/L
Methylene chloride	34423	0.2	ug/L	0.2	LT	ug/L
trans-1,2-Dichloroethene	34546	0.2	ug/L	0.2	LT	ug/L
Methyl-tert-butyl-ether (MTBE)	78032	0.2	ug/L	0.2	LT	ug/L
1,1-Dichloroethane	34496	0.2	ug/L	0.2	LT	ug/L
cis-1,2-Dichloroethene	77093	0.2	ug/L	0.2	LT	ug/L
2-Butanone (MEK)	81595	2	ug/L	2	LT	ug/L
Chloroform	32106	0.2	ug/L	0.2	LT	ug/L
1,1,1-Trichloroethane	34506	0.2	ug/L	0.2	LT	ug/L
Carbon tetrachloride	32102	0.2	ug/L	0.2	LT	ug/L
Benzene	34030	0.2	ug/L	0.2	LT	ug/L
1,2-Dichloroethane	34531	0.2	ug/L	1		ug/L
Trichloroethene	39180	0.2	ug/L	7		ug/L
1,2-Dichloropropane	34541	0.2	ug/L	0.2	LT	ug/L
Bromodichloromethane	32101	0.2	ug/L	0.2	LT	ug/L
cis-1,3-Dichloropropene	34704	0.2	ug/L	0.2	LT	ug/L
4-Methyl-2-pentanone (MIBK)	78133	0.9	ug/L	0.9	LT	ug/L
Toluene	34010	0.2	ug/L	0.2	LT	ug/L
trans-1,3-Dichloropropene	34699	0.2	ug/L	0.2	LT	ug/L
1,1,2-Trichloroethane	34511	0.3	ug/L	0.3	LT	ug/L
Tetrachloroethene	34475	0.2	ug/L	0.2	LT	ug/L
1,3-Dichloropropane	77173	0.2	ug/L	0.2	LT	ug/L
2-Hexanone	77103	1	ug/L	1	LT	ug/L
Dibromochloromethane	32105	0.2	ug/L	0.2	LT	ug/L
Chlorobenzene	34301	0.2	ug/L	0.2	LT	ug/L
Ethylbenzene	78113	0.2	ug/L	0.2	LT	ug/L
m&p-Xylenes	85795	0.4	ug/L	0.4	LT	ug/L
o-Xylene	77135	0.2	ug/L	0.2	LT	ug/L

ANALYTE	STORET	DET_LIMIT	DET_L_UNITS	RESULTS	LAB_NOTAT	UNITS
Styrene	77128	0.2	ug/L	0.2	LT	ug/L
Bromoform	32104	0.2	ug/L	0.2	LT	ug/L
1,1,2,2-Tetrachloroethane	34516	0.2	ug/L	0.2	LT	ug/L
Xylenes (total)	81551	0.3	ug/L	0.3	LT	ug/L
Chloromethane	34418	0.2	ug/L	0.2	LT	ug/L
Vinyl chloride	39175	0.2	ug/L	0.2	LT	ug/L
Bromomethane	34413	0.2	ug/L	0.2	LT	ug/L
Chloroethane	34311	0.2	ug/L	0.2	LT	ug/L
1,1-Dichloroethene	34501	0.2	ug/L	0.2	LT	ug/L
Carbon disulfide	77041	0.4	ug/L	0.4	LT	ug/L
Acetone	81552	2	ug/L	2	LT	ug/L
Methylene chloride	34423	0.2	ug/L	0.6	J	ug/L
trans-1,2-Dichloroethene	34546	0.2	ug/L	0.2	LT	ug/L
Methyl-tert-butyl-ether (MTBE)	78032	0.2	ug/L	0.2	LT	ug/L
1,1-Dichloroethane	34496	0.2	ug/L	0.2	LT	ug/L
cis-1,2-Dichloroethene	77093	0.2	ug/L	0.2	LT	ug/L
2-Butanone (MEK)	81595	2	ug/L	2	LT	ug/L
Chloroform	32106	0.2	ug/L	0.2	LT	ug/L
1,1,1-Trichloroethane	34506	0.2	ug/L	0.2	LT	ug/L
Carbon tetrachloride	32102	0.2	ug/L	0.2	LT	ug/L
Benzene	34030	0.2	ug/L	0.2	LT	ug/L
1,2-Dichloroethane	34531	0.2	ug/L	0.2	LT	ug/L
Trichloroethene	39180	0.2	ug/L	0.2	LT	ug/L
1,2-Dichloropropane	34541	0.2	ug/L	0.2	LT	ug/L
Bromodichloromethane	32101	0.2	ug/L	0.2	LT	ug/L
cis-1,3-Dichloropropene	34704	0.2	ug/L	0.2	LT	ug/L
4-Methyl-2-pentanone (MIBK)	78133	0.9	ug/L	0.9	LT	ug/L
Toluene	34010	0.2	ug/L	0.2	LT	ug/L
trans-1,3-Dichloropropene	34699	0.2	ug/L	0.2	LT	ug/L
1,1,2-Trichloroethane	34511	0.3	ug/L	0.3	LT	ug/L
Tetrachloroethene	34475	0.2	ug/L	0.2	LT	ug/L
1,3-Dichloropropane	77173	0.2	ug/L	0.2	LT	ug/L
2-Hexanone	77103	1	ug/L	1	LT	ug/L
Dibromochloromethane	32105	0.2	ug/L	0.2	LT	ug/L

ANALYTE	STORET	DET_LIMIT	DET_L_UNITS	RESULTS	LAB_NOTAT	UNITS
Chlorobenzene	34301	0.2	ug/L	0.2	LT	ug/L
Ethylbenzene	78113	0.2	ug/L	0.2	LT	ug/L
m&p-Xylenes	85795	0.4	ug/L	0.4	LT	ug/L
o-Xylene	77135	0.2	ug/L	0.2	LT	ug/L
Styrene	77128	0.2	ug/L	0.2	LT	ug/L
Bromoform	32104	0.2	ug/L	0.2	LT	ug/L
1,1,2,2-Tetrachloroethane	34516	0.2	ug/L	0.2	LT	ug/L
Xylenes (total)	81551	0.3	ug/L	0.3	LT	ug/L
Chloromethane	34418	0.2	ug/L	0.2	LT	ug/L
Vinyl chloride	39175	0.2	ug/L	0.2	LT	ug/L
Bromomethane	34413	0.2	ug/L	0.2	LT	ug/L
Chloroethane	34311	0.2	ug/L	0.2	LT	ug/L
1,1-Dichloroethene	34501	0.2	ug/L	3		ug/L
Carbon disulfide	77041	0.4	ug/L	0.4	LT	ug/L
Acetone	81552	2	ug/L	2	LT	ug/L
Methylene chloride	34423	0.2	ug/L	0.2	LT	ug/L
trans-1,2-Dichloroethene	34546	0.2	ug/L	0.2	LT	ug/L
Methyl-tert-butyl-ether (MTBE)	78032	0.2	ug/L	0.2	LT	ug/L
1,1-Dichloroethane	34496	0.2	ug/L	0.2	LT	ug/L
cis-1,2-Dichloroethene	77093	0.2	ug/L	0.2	LT	ug/L
2-Butanone (MEK)	81595	2	ug/L	2	LT	ug/L
Chloroform	32106	0.2	ug/L	0.8	J	ug/L
1,1,1-Trichloroethane	34506	0.2	ug/L	0.2	LT	ug/L
Carbon tetrachloride	32102	0.2	ug/L	0.2	LT	ug/L
Benzene	34030	0.2	ug/L	0.2	LT	ug/L
1,2-Dichloroethane	34531	0.2	ug/L	1		ug/L
Trichloroethene	39180	0.2	ug/L	18		ug/L
1,2-Dichloropropane	34541	0.2	ug/L	0.2	LT	ug/L
Bromodichloromethane	32101	0.2	ug/L	0.2	LT	ug/L
cis-1,3-Dichloropropene	34704	0.2	ug/L	0.2	LT	ug/L
4-Methyl-2-pentanone (MIBK)	78133	0.9	ug/L	0.9	LT	ug/L
Toluene	34010	0.2	ug/L	0.2	LT	ug/L
trans-1,3-Dichloropropene	34699	0.2	ug/L	0.2	LT	ug/L
1,1,2-Trichloroethane	34511	0.3	ug/L	0.3	LT	ug/L

ANALYTE	STORET	DET_LIMIT	DET_L_UNITS	RESULTS	LAB_NOTAT	UNITS
Tetrachloroethene	34475	0.2	ug/L	11		ug/L
1,3-Dichloropropane	77173	0.2	ug/L	0.2	LT	ug/L
2-Hexanone	77103	1	ug/L	1	LT	ug/L
Dibromochloromethane	32105	0.2	ug/L	0.2	LT	ug/L
Chlorobenzene	34301	0.2	ug/L	0.2	LT	ug/L
Ethylbenzene	78113	0.2	ug/L	0.2	LT	ug/L
m&p-Xylenes	85795	0.4	ug/L	0.4	LT	ug/L
o-Xylene	77135	0.2	ug/L	0.2	LT	ug/L
Styrene	77128	0.2	ug/L	0.2	LT	ug/L
Bromoform	32104	0.2	ug/L	0.2	LT	ug/L
1,1,2,2-Tetrachloroethane	34516	0.2	ug/L	0.2	LT	ug/L
Xylenes (total)	81551	0.3	ug/L	0.3	LT	ug/L
Chloromethane	34418	0.2	ug/L	0.2	LT	ug/L
Vinyl chloride	39175	0.2	ug/L	0.2	LT	ug/L
Bromomethane	34413	0.2	ug/L	0.2	LT	ug/L
Chloroethane	34311	0.2	ug/L	0.2	LT	ug/L
1,1-Dichloroethene	34501	0.2	ug/L	3		ug/L
Carbon disulfide	77041	0.4	ug/L	0.4	LT	ug/L
Acetone	81552	2	ug/L	2	LT	ug/L
Methylene chloride	34423	0.2	ug/L	0.2	LT	ug/L
trans-1,2-Dichloroethene	34546	0.2	ug/L	0.2	LT	ug/L
Methyl-tert-butyl-ether (MTBE)	78032	0.2	ug/L	0.2	LT	ug/L
1,1-Dichloroethane	34496	0.2	ug/L	0.2	LT	ug/L
cis-1,2-Dichloroethene	77093	0.2	ug/L	0.2	LT	ug/L
2-Butanone (MEK)	81595	2	ug/L	2	LT	ug/L
Chloroform	32106	0.2	ug/L	0.8	J	ug/L
1,1,1-Trichloroethane	34506	0.2	ug/L	0.2	LT	ug/L
Carbon tetrachloride	32102	0.2	ug/L	0.2	LT	ug/L
Benzene	34030	0.2	ug/L	0.2	LT	ug/L
1,2-Dichloroethane	34531	0.2	ug/L	1		ug/L
Trichloroethene	39180	0.2	ug/L	18		ug/L
1,2-Dichloropropane	34541	0.2	ug/L	0.2	LT	ug/L
Bromodichloromethane	32101	0.2	ug/L	0.2	LT	ug/L
cis-1,3-Dichloropropene	34704	0.2	ug/L	0.2	LT	ug/L

ANALYTE	STORET	DET_LIMIT	DET_L_UNITS	RESULTS	LAB_NOTAT	UNITS
4-Methyl-2-pentanone (MIBK)	78133	0.9	ug/L	0.9	LT	ug/L
Toluene	34010	0.2	ug/L	0.2	LT	ug/L
trans-1,3-Dichloropropene	34699	0.2	ug/L	0.2	LT	ug/L
1,1,2-Trichloroethane	34511	0.3	ug/L	0.3	LT	ug/L
Tetrachloroethene	34475	0.2	ug/L	11		ug/L
1,3-Dichloropropane	77173	0.2	ug/L	0.2	LT	ug/L
2-Hexanone	77103	1	ug/L	1	LT	ug/L
Dibromochloromethane	32105	0.2	ug/L	0.2	LT	ug/L
Chlorobenzene	34301	0.2	ug/L	0.2	LT	ug/L
Ethylbenzene	78113	0.2	ug/L	0.2	LT	ug/L
m&p-Xylenes	85795	0.4	ug/L	0.4	LT	ug/L
o-Xylene	77135	0.2	ug/L	0.2	LT	ug/L
Styrene	77128	0.2	ug/L	0.2	LT	ug/L
Bromoform	32104	0.2	ug/L	0.2	LT	ug/L
1,1,2,2-Tetrachloroethane	34516	0.2	ug/L	0.2	LT	ug/L
Xylenes (total)	81551	0.3	ug/L	0.3	LT	ug/L
Chloromethane	34418	0.2	ug/L	0.2	LT	ug/L
Vinyl chloride	39175	0.2	ug/L	0.2	LT	ug/L
Bromomethane	34413	0.2	ug/L	0.2	LT	ug/L
Chloroethane	34311	0.2	ug/L	0.2	LT	ug/L
1,1-Dichloroethene	34501	0.2	ug/L	2		ug/L
Carbon disulfide	77041	0.4	ug/L	0.4	LT	ug/L
Acetone	81552	2	ug/L	2	LT	ug/L
Methylene chloride	34423	0.2	ug/L	0.2	LT	ug/L
trans-1,2-Dichloroethene	34546	0.2	ug/L	0.2	LT	ug/L
Methyl-tert-butyl-ether (MTBE)	78032	0.2	ug/L	0.2	LT	ug/L
1,1-Dichloroethane	34496	0.2	ug/L	0.2	LT	ug/L
cis-1,2-Dichloroethene	77093	0.2	ug/L	0.2	LT	ug/L
2-Butanone (MEK)	81595	2	ug/L	2	LT	ug/L
Chloroform	32106	0.2	ug/L	0.9	J	ug/L
1,1,1-Trichloroethane	34506	0.2	ug/L	0.2	LT	ug/L
Carbon tetrachloride	32102	0.2	ug/L	0.2	LT	ug/L
Benzene	34030	0.2	ug/L	0.2	LT	ug/L
1,2-Dichloroethane	34531	0.2	ug/L	0.2	LT	ug/L

ANALYTE	STORET	DET_LIMIT	DET_L_UNITS	RESULTS	LAB_NOTAT	UNITS
Trichloroethene	39180	0.2	ug/L	9		ug/L
1,2-Dichloropropane	34541	0.2	ug/L	0.2	LT	ug/L
Bromodichloromethane	32101	0.2	ug/L	0.2	LT	ug/L
cis-1,3-Dichloropropene	34704	0.2	ug/L	0.2	LT	ug/L
4-Methyl-2-pentanone (MIBK)	78133	0.9	ug/L	0.9	LT	ug/L
Toluene	34010	0.2	ug/L	0.2	LT	ug/L
trans-1,3-Dichloropropene	34699	0.2	ug/L	0.2	LT	ug/L
1,1,2-Trichloroethane	34511	0.3	ug/L	0.3	LT	ug/L
Tetrachloroethene	34475	0.2	ug/L	5		ug/L
1,3-Dichloropropane	77173	0.2	ug/L	0.2	LT	ug/L
2-Hexanone	77103	1	ug/L	1	LT	ug/L
Dibromochloromethane	32105	0.2	ug/L	0.2	LT	ug/L
Chlorobenzene	34301	0.2	ug/L	0.2	LT	ug/L
Ethylbenzene	78113	0.2	ug/L	0.2	LT	ug/L
m&p-Xylenes	85795	0.4	ug/L	0.4	LT	ug/L
o-Xylene	77135	0.2	ug/L	0.2	LT	ug/L
Styrene	77128	0.2	ug/L	0.2	LT	ug/L
Bromoform	32104	0.2	ug/L	0.2	LT	ug/L
1,1,2,2-Tetrachloroethane	34516	0.2	ug/L	0.2	LT	ug/L
Xylenes (total)	81551	0.3	ug/L	0.3	LT	ug/L
Chloromethane	34418	0.2	ug/L	0.2	LT	ug/L
Vinyl chloride	39175	0.2	ug/L	0.2	LT	ug/L
Bromomethane	34413	0.2	ug/L	0.2	LT	ug/L
Chloroethane	34311	0.2	ug/L	0.2	LT	ug/L
1,1-Dichloroethene	34501	0.2	ug/L	1		ug/L
Carbon disulfide	77041	0.4	ug/L	0.4	LT	ug/L
Acetone	81552	2	ug/L	2	LT	ug/L
Methylene chloride	34423	0.2	ug/L	0.2	LT	ug/L
trans-1,2-Dichloroethene	34546	0.2	ug/L	0.2	LT	ug/L
Methyl-tert-butyl-ether (MTBE)	78032	0.2	ug/L	0.2	LT	ug/L
1,1-Dichloroethane	34496	0.2	ug/L	0.2	LT	ug/L
cis-1,2-Dichloroethene	77093	0.2	ug/L	0.2	LT	ug/L
2-Butanone (MEK)	81595	2	ug/L	2	LT	ug/L
Chloroform	32106	0.2	ug/L	0.2	LT	ug/L

ANALYTE	STORET	DET_LIMIT	DET_L_UNITS	RESULTS	LAB_NOTAT	UNITS
1,1,1-Trichloroethane	34506	0.2	ug/L	0.2	LT	ug/L
Carbon tetrachloride	32102	0.2	ug/L	0.2	LT	ug/L
Benzene	34030	0.2	ug/L	0.2	LT	ug/L
1,2-Dichloroethane	34531	0.2	ug/L	1		ug/L
Trichloroethene	39180	0.2	ug/L	5		ug/L
1,2-Dichloropropane	34541	0.2	ug/L	0.2	LT	ug/L
Bromodichloromethane	32101	0.2	ug/L	0.2	LT	ug/L
cis-1,3-Dichloropropene	34704	0.2	ug/L	0.2	LT	ug/L
4-Methyl-2-pentanone (MIBK)	78133	0.9	ug/L	0.9	LT	ug/L
Toluene	34010	0.2	ug/L	0.2	LT	ug/L
trans-1,3-Dichloropropene	34699	0.2	ug/L	0.2	LT	ug/L
1,1,2-Trichloroethane	34511	0.3	ug/L	0.3	LT	ug/L
Tetrachloroethene	34475	0.2	ug/L	0.2	LT	ug/L
1,3-Dichloropropane	77173	0.2	ug/L	0.2	LT	ug/L
2-Hexanone	77103	1	ug/L	1	LT	ug/L
Dibromochloromethane	32105	0.2	ug/L	0.2	LT	ug/L
Chlorobenzene	34301	0.2	ug/L	0.2	LT	ug/L
Ethylbenzene	78113	0.2	ug/L	0.2	LT	ug/L
m&p-Xylenes	85795	0.4	ug/L	0.4	LT	ug/L
o-Xylene	77135	0.2	ug/L	0.2	LT	ug/L
Styrene	77128	0.2	ug/L	0.2	LT	ug/L
Bromoform	32104	0.2	ug/L	0.2	LT	ug/L
1,1,2,2-Tetrachloroethane	34516	0.2	ug/L	0.2	LT	ug/L
Xylenes (total)	81551	0.3	ug/L	0.3	LT	ug/L

PARAM_NAME	DV_FLAGS	REASON
METHYL CHLORIDE (CHLOROMETHANE) TOTWUG/L		
VINYL CHLORIDE-WHOLE WATER SAMPLE-UG/L		
METHYL BROMIDE (BROMOMETHANE) TOTWUG/L		
CHLOROETHANE TOTWUG/L		
1,1-DICHLOROETHYLENE (1,1-DICHLOROETHENE) TOTWUG/L		
CARBON DISULFIDE WHOLE WATER,UG/L	J	MS/MSD, LCS
ACETONE WHL WATER SMPL UG/L	R	Initial & continuing calibration RF<0.05
METHYLENE CHLORIDE TOTWUG/L		
TRANS-1,2-DICHLOROETHENE, TOTAL, IN WATER UG/L		
PROPANE, 2-METHOXY-2-METHYL- , WATER, WHOLE, UG/L		
1,1-DICHLOROETHANE TOTWUG/L		
CIS-1,2-DICHLOROETHYLENE WHOLE WATER,UG/L		
METHYL ETHYL KETONE (2-BUTANONE) WHOLE WATER UG/L	R	Initial & continuing calibration RF<0.05
CHLOROFORM,WHOLE WATER,UG/L		
1,1,1-TRICHLOROETHANE TOTWUG/L		
CARBON TETRACHLORIDE,WHOLE WATER,UG/L		
BENZENE IN WTR SMPLE GC-MS, HEXADECONE EXTR.(UG/L)		
1,2-DICHLOROETHANE, WHOLE WATER, UG/L		
TRICHLOROETHYLENE (TCE) (TRICHLOROETHENE)WHOLE WTR		
1,2-DICHLOROPROPANE TOTWUG/L		
BROMODICHLOROMETHANE,WHOLE WATER,UG/L		
CIS-1,3-DICHLOROPROPENE TOTAL IN WATER UG/L		
TERBUTHYLAZINE TOTAL WATER UG/L		
TOLUENE IN WTR SMPLE GC-MS, HEXADECONE EXTR.(UG/L)		
TRANS-1,3-DICHLOROPROPENE TOTAL IN WATER UG/L		
1,1,2-TRICHLOROETHANE TOTWUG/L		
TETRACHLOROETHYLENE (TETRACHLOROETHENE) (PCE) TOT		
PROPANE,TRANS-1,3-DICHLORO-,WTR,WHL,RECOVERBL,UG/L		
2-HEXANONE WHOLE WATER,UG/L		
DIBROMOCHLOROMETHANE,WHOLE WATER,UG/L		
CHLOROBENZENE TOTWUG/L		
ETHYLBENZENE TOTWUG/L		
XYLENE, META & PARA, WATER, WHOLE		
O-XYLENE WHOLE WATER,UG/L		

PARAM_NAME	DV_FLAGS	REASON
STYRENE WHOLE WATER,UG/L		
BROMOFORM,WHOLE WATER,UG/L		
1,1,2,2-TETRACHLOROETHANE TOTAL/WATER		
XYLENES IN WTR SMPLE GC-MS, HEXADECONE EXTR.(UG/L)		
METHYL CHLORIDE (CHLOROMETHANE) TOTWUG/L		
VINYL CHLORIDE-WHOLE WATER SAMPLE-UG/L		
METHYL BROMIDE (BROMOMETHANE) TOTWUG/L		
CHLOROETHANE TOTWUG/L		
1,1-DICHLOROETHYLENE (1,1-DICHLOROETHENE) TOTWUG/L		
CARBON DISULFIDE WHOLE WATER,UG/L	J	MS/MSD, LCS
ACETONE WHL WATER SMPL UG/L	R	Initial & continuing calibration RF<0.05
METHYLENE CHLORIDE TOTWUG/L		
TRANS-1,2-DICHLOROETHENE, TOTAL, IN WATER UG/L		
PROPANE, 2-METHOXY-2-METHYL- , WATER, WHOLE, UG/L		
1,1-DICHLOROETHANE TOTWUG/L		
CIS-1,2-DICHLOROETHYLENE WHOLE WATER,UG/L		
METHYL ETHYL KETONE (2-BUTANONE) WHOLE WATER UG/L	R	Initial & continuing calibration RF<0.05
CHLOROFORM,WHOLE WATER,UG/L		
1,1,1-TRICHLOROETHANE TOTWUG/L		
CARBON TETRACHLORIDE,WHOLE WATER,UG/L		
BENZENE IN WTR SMPLE GC-MS, HEXADECONE EXTR.(UG/L)		
1,2-DICHLOROETHANE, WHOLE WATER, UG/L		
TRICHLOROETHYLENE (TCE) (TRICHLOROETHENE)WHOLE WTR		
1,2-DICHLOROPROPANE TOTWUG/L		
BROMODICHLOROMETHANE,WHOLE WATER,UG/L		
CIS-1,3-DICHLOROPROPENE TOTAL IN WATER UG/L		
TERBUTHYLAZINE TOTAL WATER UG/L		
TOLUENE IN WTR SMPLE GC-MS, HEXADECONE EXTR.(UG/L)		
TRANS-1,3-DICHLOROPROPENE TOTAL IN WATER UG/L		
1,1,2-TRICHLOROETHANE TOTWUG/L		
TETRACHLOROETHYLENE (TETRACHLOROETHENE) (PCE) TOT		
PROPANE,TRANS-1,3-DICHLORO-,WTR,WHL,RECOVERBL,UG/L		
2-HEXANONE WHOLE WATER,UG/L		
DIBROMOCHLOROMETHANE,WHOLE WATER,UG/L		

PARAM_NAME	DV_FLAGS	REASON
CHLOROBENZENE TOTWUG/L		
ETHYLBENZENE TOTWUG/L		
XYLENE, META & PARA, WATER, WHOLE		
O-XYLENE WHOLE WATER,UG/L		
STYRENE WHOLE WATER,UG/L		
BROMOFORM,WHOLE WATER,UG/L		
1,1,2,2-TETRACHLOROETHANE TOTAL/WATER		
XYLENES IN WTR SMPLE GC-MS, HEXADECONE EXTR.(UG/L)		
METHYL CHLORIDE (CHLOROMETHANE) TOTWUG/L		
VINYL CHLORIDE-WHOLE WATER SAMPLE-UG/L		
METHYL BROMIDE (BROMOMETHANE) TOTWUG/L		
CHLOROETHANE TOTWUG/L		
1,1-DICHLOROETHYLENE (1,1-DICHLOROETHENE) TOTWUG/L		
CARBON DISULFIDE WHOLE WATER,UG/L	J	MS/MSD, LCS
ACETONE WHL WATER SMPL UG/L	R	Initial & continuing calibration RF<0.05
METHYLENE CHLORIDE TOTWUG/L		
TRANS-1,2-DICHLOROETHENE, TOTAL, IN WATER UG/L		
PROPANE, 2-METHOXY-2-METHYL- , WATER, WHOLE, UG/L		
1,1-DICHLOROETHANE TOTWUG/L		
CIS-1,2-DICHLOROETHYLENE WHOLE WATER,UG/L		
METHYL ETHYL KETONE (2-BUTANONE) WHOLE WATER UG/L	R	Initial & continuing calibration RF<0.05
CHLOROFORM,WHOLE WATER,UG/L		
1,1,1-TRICHLOROETHANE TOTWUG/L		
CARBON TETRACHLORIDE,WHOLE WATER,UG/L		
BENZENE IN WTR SMPLE GC-MS, HEXADECONE EXTR.(UG/L)		
1,2-DICHLOROETHANE, WHOLE WATER, UG/L		
TRICHLOROETHYLENE (TCE) (TRICHLOROETHENE)WHOLE WTR		
1,2-DICHLOROPROPANE TOTWUG/L		
BROMODICHLOROMETHANE,WHOLE WATER,UG/L		
CIS-1,3-DICHLOROPROPENE TOTAL IN WATER UG/L		
TERBUTHYLAZINE TOTAL WATER UG/L		
TOLUENE IN WTR SMPLE GC-MS, HEXADECONE EXTR.(UG/L)		
TRANS-1,3-DICHLOROPROPENE TOTAL IN WATER UG/L		
1,1,2-TRICHLOROETHANE TOTWUG/L		

PARAM_NAME	DV_FLAGS	REASON
TETRACHLOROETHYLENE (TETRACHLOROETHENE) (PCE) TOT		
PROPANE,TRANS-1,3-DICHLORO-,WTR,WHL,RECOVERBL,UG/L		
2-HEXANONE WHOLE WATER,UG/L		
DIBROMOCHLOROMETHANE,WHOLE WATER,UG/L		
CHLOROBENZENE TOTWUG/L		
ETHYLBENZENE TOTWUG/L		
XYLENE, META & PARA, WATER, WHOLE		
O-XYLENE WHOLE WATER,UG/L		
STYRENE WHOLE WATER,UG/L		
BROMOFORM,WHOLE WATER,UG/L		
1,1,2,2-TETRACHLOROETHANE TOTAL/WATER		
XYLENES IN WTR SMPLE GC-MS, HEXADECONE EXTR.(UG/L)		
METHYL CHLORIDE (CHLOROMETHANE) TOTWUG/L		
VINYL CHLORIDE-WHOLE WATER SAMPLE-UG/L		
METHYL BROMIDE (BROMOMETHANE) TOTWUG/L		
CHLOROETHANE TOTWUG/L		
1,1-DICHLOROETHYLENE (1,1-DICHLOROETHENE) TOTWUG/L		
CARBON DISULFIDE WHOLE WATER,UG/L	J	MS/MSD, LCS
ACETONE WHL WATER SMPL UG/L	R	Initial & continuing calibration RF<0.05
METHYLENE CHLORIDE TOTWUG/L		
TRANS-1,2-DICHLOROETHENE, TOTAL, IN WATER UG/L		
PROPANE, 2-METHOXY-2-METHYL- , WATER, WHOLE, UG/L		
1,1-DICHLOROETHANE TOTWUG/L		
CIS-1,2-DICHLOROETHYLENE WHOLE WATER,UG/L		
METHYL ETHYL KETONE (2-BUTANONE) WHOLE WATER UG/L	R	Initial & continuing calibration RF<0.05
CHLOROFORM,WHOLE WATER,UG/L		
1,1,1-TRICHLOROETHANE TOTWUG/L		
CARBON TETRACHLORIDE,WHOLE WATER,UG/L		
BENZENE IN WTR SMPLE GC-MS, HEXADECONE EXTR.(UG/L)		
1,2-DICHLOROETHANE, WHOLE WATER, UG/L		
TRICHLOROETHYLENE (TCE) (TRICHLOROETHENE)WHOLE WTR		
1,2-DICHLOROPROPANE TOTWUG/L		
BROMODICHLOROMETHANE,WHOLE WATER,UG/L		
CIS-1,3-DICHLOROPROPENE TOTAL IN WATER UG/L		

PARAM_NAME	DV_FLAGS	REASON
TERBUTHYLAZINE TOTAL WATER UG/L		
TOLUENE IN WTR SMPLE GC-MS, HEXADECONE EXTR.(UG/L)		
TRANS-1,3-DICHLOROPROPENE TOTAL IN WATER UG/L		
1,1,2-TRICHLOROETHANE TOTWUG/L		
TETRACHLOROETHYLENE (TETRACHLOROETHENE) (PCE) TOT		
PROPANE,TRANS-1,3-DICHLORO-,WTR,WHL,RECOVERBL,UG/L		
2-HEXANONE WHOLE WATER,UG/L		
DIBROMOCHLOROMETHANE,WHOLE WATER,UG/L		
CHLOROBENZENE TOTWUG/L		
ETHYLBENZENE TOTWUG/L		
XYLENE, META & PARA, WATER, WHOLE		
O-XYLENE WHOLE WATER,UG/L		
STYRENE WHOLE WATER,UG/L		
BROMOFORM,WHOLE WATER,UG/L		
1,1,2,2-TETRACHLOROETHANE TOTAL/WATER		
XYLENES IN WTR SMPLE GC-MS, HEXADECONE EXTR.(UG/L)		
METHYL CHLORIDE (CHLOROMETHANE) TOTWUG/L		
VINYL CHLORIDE-WHOLE WATER SAMPLE-UG/L		
METHYL BROMIDE (BROMOMETHANE) TOTWUG/L		
CHLOROETHANE TOTWUG/L		
1,1-DICHLOROETHYLENE (1,1-DICHLOROETHENE) TOTWUG/L		
CARBON DISULFIDE WHOLE WATER,UG/L	J	MS/MSD, LCS
ACETONE WHL WATER SMPL UG/L	R	Initial & continuing calibration RF<0.05
METHYLENE CHLORIDE TOTWUG/L		
TRANS-1,2-DICHLOROETHENE, TOTAL, IN WATER UG/L		
PROPANE, 2-METHOXY-2-METHYL- , WATER, WHOLE, UG/L		
1,1-DICHLOROETHANE TOTWUG/L		
CIS-1,2-DICHLOROETHYLENE WHOLE WATER,UG/L		
METHYL ETHYL KETONE (2-BUTANONE) WHOLE WATER UG/L	R	Initial & continuing calibration RF<0.05
CHLOROFORM,WHOLE WATER,UG/L		
1,1,1-TRICHLOROETHANE TOTWUG/L		
CARBON TETRACHLORIDE,WHOLE WATER,UG/L		
BENZENE IN WTR SMPLE GC-MS, HEXADECONE EXTR.(UG/L)		
1,2-DICHLOROETHANE, WHOLE WATER, UG/L		

PARAM_NAME	DV_FLAGS	REASON
TRICHLOROETHYLENE (TCE) (TRICHLOROETHENE)WHOLE WTR		
1,2-DICHLOROPROPANE TOTWUG/L		
BROMODICHLOROMETHANE,WHOLE WATER,UG/L		
CIS-1,3-DICHLOROPROPENE TOTAL IN WATER UG/L		
TERBUTHYLAZINE TOTAL WATER UG/L		
TOLUENE IN WTR SMPLE GC-MS, HEXADECONE EXTR.(UG/L)		
TRANS-1,3-DICHLOROPROPENE TOTAL IN WATER UG/L		
1,1,2-TRICHLOROETHANE TOTWUG/L		
TETRACHLOROETHYLENE (TETRACHLOROETHENE) (PCE) TOT		
PROPANE,TRANS-1,3-DICHLORO-,WTR,WHL,RECOVERBL,UG/L		
2-HEXANONE WHOLE WATER,UG/L		
DIBROMOCHLOROMETHANE,WHOLE WATER,UG/L		
CHLOROBENZENE TOTWUG/L		
ETHYLBENZENE TOTWUG/L		
XYLENE, META & PARA, WATER, WHOLE		
O-XYLENE WHOLE WATER,UG/L		
STYRENE WHOLE WATER,UG/L		
BROMOFORM,WHOLE WATER,UG/L		
1,1,2,2-TETRACHLOROETHANE TOTAL/WATER		
XYLENES IN WTR SMPLE GC-MS, HEXADECONE EXTR.(UG/L)		
METHYL CHLORIDE (CHLOROMETHANE) TOTWUG/L		
VINYL CHLORIDE-WHOLE WATER SAMPLE-UG/L		
METHYL BROMIDE (BROMOMETHANE) TOTWUG/L		
CHLOROETHANE TOTWUG/L		
1,1-DICHLOROETHYLENE (1,1-DICHLOROETHENE) TOTWUG/L		
CARBON DISULFIDE WHOLE WATER,UG/L	J	MS/MSD, LCS
ACETONE WHL WATER SMPL UG/L	R	Initial & continuing calibration RF<0.05
METHYLENE CHLORIDE TOTWUG/L		
TRANS-1,2-DICHLOROETHENE, TOTAL, IN WATER UG/L		
PROPANE, 2-METHOXY-2-METHYL- , WATER, WHOLE, UG/L		
1,1-DICHLOROETHANE TOTWUG/L		
CIS-1,2-DICHLOROETHYLENE WHOLE WATER,UG/L		
METHYL ETHYL KETONE (2-BUTANONE) WHOLE WATER UG/L	R	Initial & continuing calibration RF<0.05
CHLOROFORM,WHOLE WATER,UG/L		

PARAM_NAME	DV_FLAGS	REASON
1,1,1-TRICHLOROETHANE TOTWUG/L		
CARBON TETRACHLORIDE,WHOLE WATER,UG/L		
BENZENE IN WTR SMPLE GC-MS, HEXADECONE EXTR.(UG/L)		
1,2-DICHLOROETHANE, WHOLE WATER, UG/L		
TRICHLOROETHYLENE (TCE) (TRICHLOROETHENE)WHOLE WTR		
1,2-DICHLOROPROPANE TOTWUG/L		
BROMODICHLOROMETHANE,WHOLE WATER,UG/L		
CIS-1,3-DICHLOROPROPENE TOTAL IN WATER UG/L		
TERBUTHYLAZINE TOTAL WATER UG/L		
TOLUENE IN WTR SMPLE GC-MS, HEXADECONE EXTR.(UG/L)		
TRANS-1,3-DICHLOROPROPENE TOTAL IN WATER UG/L		
1,1,2-TRICHLOROETHANE TOTWUG/L		
TETRACHLOROETHYLENE (TETRACHLOROETHENE) (PCE) TOT		
PROPANE,TRANS-1,3-DICHLORO-,WTR,WHL,RECOVERBL,UG/L		
2-HEXANONE WHOLE WATER,UG/L		
DIBROMOCHLOROMETHANE,WHOLE WATER,UG/L		
CHLOROBENZENE TOTWUG/L		
ETHYLBENZENE TOTWUG/L		
XYLENE, META & PARA, WATER, WHOLE		
O-XYLENE WHOLE WATER,UG/L		
STYRENE WHOLE WATER,UG/L		
BROMOFORM,WHOLE WATER,UG/L		
1,1,2,2-TETRACHLOROETHANE TOTAL/WATER		
XYLENES IN WTR SMPLE GC-MS, HEXADECONE EXTR.(UG/L)		

DEQ_WELL	LAB_NAME	AGENCY	SAMPLE_ID	SAMPLE_TYPE	LAB_ID	SAMPLE_DATE	SAMPLE_TIME	EXT_DATE	ANA_DATE	METHOD
	STL	WESTN	MGL-EB-001-080701	G	204816-003	08/07/2001	1000	08/12/2001	08/12/2001	EPA 8260
	STL	WESTN	MGL-EB-001-080701	G	204816-003	08/07/2001	1000	08/12/2001	08/12/2001	EPA 8260
	STL	WESTN	MGL-EB-001-080701	G	204816-003	08/07/2001	1000	08/12/2001	08/12/2001	EPA 8260
	STL	WESTN	MGL-EB-001-080701	G	204816-003	08/07/2001	1000	08/12/2001	08/12/2001	EPA 8260
	STL	WESTN	MGL-EB-001-080701	G	204816-003	08/07/2001	1000	08/12/2001	08/12/2001	EPA 8260
	STL	WESTN	MGL-EB-001-080701	G	204816-003	08/07/2001	1000	08/12/2001	08/12/2001	EPA 8260
	STL	WESTN	MGL-EB-001-080701	G	204816-003	08/07/2001	1000	08/12/2001	08/12/2001	EPA 8260
	STL	WESTN	MGL-EB-001-080701	G	204816-003	08/07/2001	1000	08/12/2001	08/12/2001	EPA 8260
	STL	WESTN	MGL-EB-001-080701	G	204816-003	08/07/2001	1000	08/12/2001	08/12/2001	EPA 8260
	STL	WESTN	MGL-EB-001-080701	G	204816-003	08/07/2001	1000	08/12/2001	08/12/2001	EPA 8260
	STL	WESTN	MGL-EB-001-080701	G	204816-003	08/07/2001	1000	08/12/2001	08/12/2001	EPA 8260
	STL	WESTN	MGL-EB-001-080701	G	204816-003	08/07/2001	1000	08/12/2001	08/12/2001	EPA 8260
	STL	WESTN	MGL-EB-001-080701	G	204816-003	08/07/2001	1000	08/12/2001	08/12/2001	EPA 8260
	STL	WESTN	MGL-EB-001-080701	G	204816-003	08/07/2001	1000	08/12/2001	08/12/2001	EPA 8260
	STL	WESTN	MGL-EB-001-080701	G	204816-003	08/07/2001	1000	08/12/2001	08/12/2001	EPA 8260
	STL	WESTN	MGL-EB-001-080701	G	204816-003	08/07/2001	1000	08/12/2001	08/12/2001	EPA 8260
	STL	WESTN	MGL-EB-001-080701	G	204816-003	08/07/2001	1000	08/12/2001	08/12/2001	EPA 8260
	STL	WESTN	MGL-EB-001-080701	G	204816-003	08/07/2001	1000	08/12/2001	08/12/2001	EPA 8260
	STL	WESTN	MGL-EB-001-080701	G	204816-003	08/07/2001	1000	08/12/2001	08/12/2001	EPA 8260
	STL	WESTN	MGL-EB-001-080701	G	204816-003	08/07/2001	1000	08/12/2001	08/12/2001	EPA 8260
	STL	WESTN	MGL-EB-001-080701	G	204816-003	08/07/2001	1000	08/12/2001	08/12/2001	EPA 8260
	STL	WESTN	MGL-EB-001-080701	G	204816-003	08/07/2001	1000	08/12/2001	08/12/2001	EPA 8260
	STL	WESTN	MGL-EB-001-080701	G	204816-003	08/07/2001	1000	08/12/2001	08/12/2001	EPA 8260
	STL	WESTN	MGL-EB-001-080701	G	204816-003	08/07/2001	1000	08/12/2001	08/12/2001	EPA 8260
	STL	WESTN	MGL-EB-001-080701	G	204816-003	08/07/2001	1000	08/12/2001	08/12/2001	EPA 8260
	STL	WESTN	MGL-EB-001-080701	G	204816-003	08/07/2001	1000	08/12/2001	08/12/2001	EPA 8260
	STL	WESTN	MGL-EB-001-080701	G	204816-003	08/07/2001	1000	08/12/2001	08/12/2001	EPA 8260
	STL	WESTN	MGL-EB-001-080701	G	204816-003	08/07/2001	1000	08/12/2001	08/12/2001	EPA 8260
	STL	WESTN	MGL-EB-001-080701	G	204816-003	08/07/2001	1000	08/12/2001	08/12/2001	EPA 8260
	STL	WESTN	MGL-EB-001-080701	G	204816-003	08/07/2001	1000	08/12/2001	08/12/2001	EPA 8260

DEQ_WELL	LAB_NAME	AGENCY	SAMPLE_ID	SAMPLE_TYPE	LAB_ID	SAMPLE_DATE	SAMPLE_TIME	EXT_DATE	ANA_DATE	METHOD
	STL	WESTN	MGL-EB-001-080701	G	204816-003	08/07/2001	1000	08/12/2001	08/12/2001	EPA 8260
	STL	WESTN	MGL-EB-001-080701	G	204816-003	08/07/2001	1000	08/12/2001	08/12/2001	EPA 8260
	STL	WESTN	MGL-EB-001-080701	G	204816-003	08/07/2001	1000	08/12/2001	08/12/2001	EPA 8260
	STL	WESTN	MGL-EB-001-080701	G	204816-003	08/07/2001	1000	08/12/2001	08/12/2001	EPA 8260
	STL	WESTN	MGL-MW-001-080701	G	204816-004	08/07/2001	1150	08/12/2001	08/12/2001	EPA 8260
	STL	WESTN	MGL-MW-001-080701	G	204816-004	08/07/2001	1150	08/12/2001	08/12/2001	EPA 8260
	STL	WESTN	MGL-MW-001-080701	G	204816-004	08/07/2001	1150	08/12/2001	08/12/2001	EPA 8260
	STL	WESTN	MGL-MW-001-080701	G	204816-004	08/07/2001	1150	08/12/2001	08/12/2001	EPA 8260
	STL	WESTN	MGL-MW-001-080701	G	204816-004	08/07/2001	1150	08/12/2001	08/12/2001	EPA 8260
	STL	WESTN	MGL-MW-001-080701	G	204816-004	08/07/2001	1150	08/12/2001	08/12/2001	EPA 8260
	STL	WESTN	MGL-MW-001-080701	G	204816-004	08/07/2001	1150	08/12/2001	08/12/2001	EPA 8260
	STL	WESTN	MGL-MW-001-080701	G	204816-004	08/07/2001	1150	08/12/2001	08/12/2001	EPA 8260
	STL	WESTN	MGL-MW-001-080701	G	204816-004	08/07/2001	1150	08/12/2001	08/12/2001	EPA 8260
	STL	WESTN	MGL-MW-001-080701	G	204816-004	08/07/2001	1150	08/12/2001	08/12/2001	EPA 8260
	STL	WESTN	MGL-MW-001-080701	G	204816-004	08/07/2001	1150	08/12/2001	08/12/2001	EPA 8260
	STL	WESTN	MGL-MW-001-080701	G	204816-004	08/07/2001	1150	08/13/2001	08/13/2001	EPA 8260
	STL	WESTN	MGL-MW-001-080701	G	204816-004	08/07/2001	1150	08/12/2001	08/12/2001	EPA 8260
	STL	WESTN	MGL-MW-001-080701	G	204816-004	08/07/2001	1150	08/12/2001	08/12/2001	EPA 8260
	STL	WESTN	MGL-MW-001-080701	G	204816-004	08/07/2001	1150	08/12/2001	08/12/2001	EPA 8260
	STL	WESTN	MGL-MW-001-080701	G	204816-004	08/07/2001	1150	08/12/2001	08/12/2001	EPA 8260
	STL	WESTN	MGL-MW-001-080701	G	204816-004	08/07/2001	1150	08/12/2001	08/12/2001	EPA 8260
	STL	WESTN	MGL-MW-001-080701	G	204816-004	08/07/2001	1150	08/12/2001	08/12/2001	EPA 8260
	STL	WESTN	MGL-MW-001-080701	G	204816-004	08/07/2001	1150	08/12/2001	08/12/2001	EPA 8260
	STL	WESTN	MGL-MW-001-080701	G	204816-004	08/07/2001	1150	08/12/2001	08/12/2001	EPA 8260
	STL	WESTN	MGL-MW-001-080701	G	204816-004	08/07/2001	1150	08/12/2001	08/12/2001	EPA 8260
	STL	WESTN	MGL-MW-001-080701	G	204816-004	08/07/2001	1150	08/12/2001	08/12/2001	EPA 8260
	STL	WESTN	MGL-MW-001-080701	G	204816-004	08/07/2001	1150	08/12/2001	08/12/2001	EPA 8260
	STL	WESTN	MGL-MW-001-080701	G	204816-004	08/07/2001	1150	08/12/2001	08/12/2001	EPA 8260
	STL	WESTN	MGL-MW-001-080701	G	204816-004	08/07/2001	1150	08/12/2001	08/12/2001	EPA 8260
	STL	WESTN	MGL-MW-001-080701	G	204816-004	08/07/2001	1150	08/12/2001	08/12/2001	EPA 8260
	STL	WESTN	MGL-MW-001-080701	G	204816-004	08/07/2001	1150	08/12/2001	08/12/2001	EPA 8260

DEQ_WELL	LAB_NAME	AGENCY	SAMPLE_ID	SAMPLE_TYPE	LAB_ID	SAMPLE_DATE	SAMPLE_TIME	EXT_DATE	ANA_DATE	METHOD
	STL	WESTN	MGL-MW-001-080701	G	204816-004	08/07/2001	1150	08/12/2001	08/12/2001	EPA 8260
	STL	WESTN	MGL-MW-001-080701	G	204816-004	08/07/2001	1150	08/12/2001	08/12/2001	EPA 8260
	STL	WESTN	MGL-MW-001-080701	G	204816-004	08/07/2001	1150	08/12/2001	08/12/2001	EPA 8260
	STL	WESTN	MGL-MW-001-080701	G	204816-004	08/07/2001	1150	08/12/2001	08/12/2001	EPA 8260
	STL	WESTN	MGL-MW-001-080701	G	204816-004	08/07/2001	1150	08/12/2001	08/12/2001	EPA 8260
	STL	WESTN	MGL-MW-001-080701	G	204816-004	08/07/2001	1150	08/12/2001	08/12/2001	EPA 8260
	STL	WESTN	MGL-MW-001-080701	G	204816-004	08/07/2001	1150	08/12/2001	08/12/2001	EPA 8260
	STL	WESTN	MGL-MW-001-080701	G	204816-004	08/07/2001	1150	08/12/2001	08/12/2001	EPA 8260
	STL	WESTN	MGL-MW-002-080701	G	204816-005	08/07/2001	1345	08/12/2001	08/12/2001	EPA 8260
	STL	WESTN	MGL-MW-002-080701	G	204816-005	08/07/2001	1345	08/12/2001	08/12/2001	EPA 8260
	STL	WESTN	MGL-MW-002-080701	G	204816-005	08/07/2001	1345	08/12/2001	08/12/2001	EPA 8260
	STL	WESTN	MGL-MW-002-080701	G	204816-005	08/07/2001	1345	08/12/2001	08/12/2001	EPA 8260
	STL	WESTN	MGL-MW-002-080701	G	204816-005	08/07/2001	1345	08/12/2001	08/12/2001	EPA 8260
	STL	WESTN	MGL-MW-002-080701	G	204816-005	08/07/2001	1345	08/12/2001	08/12/2001	EPA 8260
	STL	WESTN	MGL-MW-002-080701	G	204816-005	08/07/2001	1345	08/12/2001	08/12/2001	EPA 8260
	STL	WESTN	MGL-MW-002-080701	G	204816-005	08/07/2001	1345	08/12/2001	08/12/2001	EPA 8260
	STL	WESTN	MGL-MW-002-080701	G	204816-005	08/07/2001	1345	08/12/2001	08/12/2001	EPA 8260
	STL	WESTN	MGL-MW-002-080701	G	204816-005	08/07/2001	1345	08/12/2001	08/12/2001	EPA 8260
	STL	WESTN	MGL-MW-002-080701	G	204816-005	08/07/2001	1345	08/12/2001	08/12/2001	EPA 8260
	STL	WESTN	MGL-MW-002-080701	G	204816-005	08/07/2001	1345	08/12/2001	08/12/2001	EPA 8260
	STL	WESTN	MGL-MW-002-080701	G	204816-005	08/07/2001	1345	08/12/2001	08/12/2001	EPA 8260
	STL	WESTN	MGL-MW-002-080701	G	204816-005	08/07/2001	1345	08/12/2001	08/12/2001	EPA 8260
	STL	WESTN	MGL-MW-002-080701	G	204816-005	08/07/2001	1345	08/12/2001	08/12/2001	EPA 8260
	STL	WESTN	MGL-MW-002-080701	G	204816-005	08/07/2001	1345	08/12/2001	08/12/2001	EPA 8260
	STL	WESTN	MGL-MW-002-080701	G	204816-005	08/07/2001	1345	08/12/2001	08/12/2001	EPA 8260
	STL	WESTN	MGL-MW-002-080701	G	204816-005	08/07/2001	1345	08/12/2001	08/12/2001	EPA 8260
	STL	WESTN	MGL-MW-002-080701	G	204816-005	08/07/2001	1345	08/12/2001	08/12/2001	EPA 8260
	STL	WESTN	MGL-MW-002-080701	G	204816-005	08/07/2001	1345	08/12/2001	08/12/2001	EPA 8260
	STL	WESTN	MGL-MW-002-080701	G	204816-005	08/07/2001	1345	08/12/2001	08/12/2001	EPA 8260
	STL	WESTN	MGL-MW-002-080701	G	204816-005	08/07/2001	1345	08/12/2001	08/12/2001	EPA 8260
	STL	WESTN	MGL-MW-002-080701	G	204816-005	08/07/2001	1345	08/12/2001	08/12/2001	EPA 8260

DEQ_WELL	LAB_NAME	AGENCY	SAMPLE_ID	SAMPLE_TYPE	LAB_ID	SAMPLE_DATE	SAMPLE_TIME	EXT_DATE	ANA_DATE	METHOD
	STL	WESTN	MGL-MW-002-080701	G	204816-005	08/07/2001	1345	08/12/2001	08/12/2001	EPA 8260
	STL	WESTN	MGL-MW-002-080701	G	204816-005	08/07/2001	1345	08/12/2001	08/12/2001	EPA 8260
	STL	WESTN	MGL-MW-002-080701	G	204816-005	08/07/2001	1345	08/12/2001	08/12/2001	EPA 8260
	STL	WESTN	MGL-MW-002-080701	G	204816-005	08/07/2001	1345	08/12/2001	08/12/2001	EPA 8260
	STL	WESTN	MGL-MW-002-080701	G	204816-005	08/07/2001	1345	08/12/2001	08/12/2001	EPA 8260
	STL	WESTN	MGL-MW-002-080701	G	204816-005	08/07/2001	1345	08/12/2001	08/12/2001	EPA 8260
	STL	WESTN	MGL-MW-002-080701	G	204816-005	08/07/2001	1345	08/12/2001	08/12/2001	EPA 8260
	STL	WESTN	MGL-MW-002-080701	G	204816-005	08/07/2001	1345	08/12/2001	08/12/2001	EPA 8260
	STL	WESTN	MGL-MW-002-080701	G	204816-005	08/07/2001	1345	08/12/2001	08/12/2001	EPA 8260
	STL	WESTN	MGL-MW-002-080701	G	204816-005	08/07/2001	1345	08/12/2001	08/12/2001	EPA 8260
	STL	WESTN	MGL-MW-002-080701	G	204816-005	08/07/2001	1345	08/12/2001	08/12/2001	EPA 8260
	STL	WESTN	MGL-MW-002-080701	G	204816-005	08/07/2001	1345	08/12/2001	08/12/2001	EPA 8260
	STL	WESTN	TRIP BLANK	B	204816-002	08/07/2001	0930	08/12/2001	08/12/2001	EPA 8260
	STL	WESTN	TRIP BLANK	B	204816-002	08/07/2001	0930	08/12/2001	08/12/2001	EPA 8260
	STL	WESTN	TRIP BLANK	B	204816-002	08/07/2001	0930	08/12/2001	08/12/2001	EPA 8260
	STL	WESTN	TRIP BLANK	B	204816-002	08/07/2001	0930	08/12/2001	08/12/2001	EPA 8260
	STL	WESTN	TRIP BLANK	B	204816-002	08/07/2001	0930	08/12/2001	08/12/2001	EPA 8260
	STL	WESTN	TRIP BLANK	B	204816-002	08/07/2001	0930	08/12/2001	08/12/2001	EPA 8260
	STL	WESTN	TRIP BLANK	B	204816-002	08/07/2001	0930	08/12/2001	08/12/2001	EPA 8260
	STL	WESTN	TRIP BLANK	B	204816-002	08/07/2001	0930	08/12/2001	08/12/2001	EPA 8260
	STL	WESTN	TRIP BLANK	B	204816-002	08/07/2001	0930	08/12/2001	08/12/2001	EPA 8260
	STL	WESTN	TRIP BLANK	B	204816-002	08/07/2001	0930	08/12/2001	08/12/2001	EPA 8260
	STL	WESTN	TRIP BLANK	B	204816-002	08/07/2001	0930	08/12/2001	08/12/2001	EPA 8260
	STL	WESTN	TRIP BLANK	B	204816-002	08/07/2001	0930	08/12/2001	08/12/2001	EPA 8260
	STL	WESTN	TRIP BLANK	B	204816-002	08/07/2001	0930	08/12/2001	08/12/2001	EPA 8260
	STL	WESTN	TRIP BLANK	B	204816-002	08/07/2001	0930	08/12/2001	08/12/2001	EPA 8260
	STL	WESTN	TRIP BLANK	B	204816-002	08/07/2001	0930	08/12/2001	08/12/2001	EPA 8260
	STL	WESTN	TRIP BLANK	B	204816-002	08/07/2001	0930	08/12/2001	08/12/2001	EPA 8260
	STL	WESTN	TRIP BLANK	B	204816-002	08/07/2001	0930	08/12/2001	08/12/2001	EPA 8260
	STL	WESTN	TRIP BLANK	B	204816-002	08/07/2001	0930	08/12/2001	08/12/2001	EPA 8260
	STL	WESTN	TRIP BLANK	B	204816-002	08/07/2001	0930	08/12/2001	08/12/2001	EPA 8260

DEQ_WELL	LAB_NAME	AGENCY	SAMPLE_ID	SAMPLE_TYPE	LAB_ID	SAMPLE_DATE	SAMPLE_TIME	EXT_DATE	ANA_DATE	METHOD
	STL	WESTN	TRIP BLANK	B	204816-002	08/07/2001	0930	08/12/2001	08/12/2001	EPA 8260
	STL	WESTN	TRIP BLANK	B	204816-002	08/07/2001	0930	08/12/2001	08/12/2001	EPA 8260
	STL	WESTN	TRIP BLANK	B	204816-002	08/07/2001	0930	08/12/2001	08/12/2001	EPA 8260
	STL	WESTN	TRIP BLANK	B	204816-002	08/07/2001	0930	08/12/2001	08/12/2001	EPA 8260
	STL	WESTN	TRIP BLANK	B	204816-002	08/07/2001	0930	08/12/2001	08/12/2001	EPA 8260
	STL	WESTN	TRIP BLANK	B	204816-002	08/07/2001	0930	08/12/2001	08/12/2001	EPA 8260
	STL	WESTN	TRIP BLANK	B	204816-002	08/07/2001	0930	08/12/2001	08/12/2001	EPA 8260
	STL	WESTN	TRIP BLANK	B	204816-002	08/07/2001	0930	08/12/2001	08/12/2001	EPA 8260
	STL	WESTN	TRIP BLANK	B	204816-002	08/07/2001	0930	08/12/2001	08/12/2001	EPA 8260
	STL	WESTN	TRIP BLANK	B	204816-002	08/07/2001	0930	08/12/2001	08/12/2001	EPA 8260
	STL	WESTN	TRIP BLANK	B	204816-002	08/07/2001	0930	08/12/2001	08/12/2001	EPA 8260
	STL	WESTN	TRIP BLANK	B	204816-002	08/07/2001	0930	08/12/2001	08/12/2001	EPA 8260
	STL	WESTN	TRIP BLANK	B	204816-002	08/07/2001	0930	08/12/2001	08/12/2001	EPA 8260
	STL	WESTN	TRIP BLANK	B	204816-002	08/07/2001	0930	08/12/2001	08/12/2001	EPA 8260
	STL	WESTN	TRIP BLANK	B	204816-002	08/07/2001	0930	08/12/2001	08/12/2001	EPA 8260
	STL	WESTN	TRIP BLANK	B	204816-002	08/07/2001	0930	08/12/2001	08/12/2001	EPA 8260
	STL	WESTN	WCP-MW-098-080701	G	204816-001	08/07/2001	0930	08/12/2001	08/12/2001	EPA 8260
	STL	WESTN	WCP-MW-098-080701	G	204816-001	08/07/2001	0930	08/12/2001	08/12/2001	EPA 8260
	STL	WESTN	WCP-MW-098-080701	G	204816-001	08/07/2001	0930	08/12/2001	08/12/2001	EPA 8260
	STL	WESTN	WCP-MW-098-080701	G	204816-001	08/07/2001	0930	08/12/2001	08/12/2001	EPA 8260
	STL	WESTN	WCP-MW-098-080701	G	204816-001	08/07/2001	0930	08/12/2001	08/12/2001	EPA 8260
	STL	WESTN	WCP-MW-098-080701	G	204816-001	08/07/2001	0930	08/12/2001	08/12/2001	EPA 8260
	STL	WESTN	WCP-MW-098-080701	G	204816-001	08/07/2001	0930	08/12/2001	08/12/2001	EPA 8260
	STL	WESTN	WCP-MW-098-080701	G	204816-001	08/07/2001	0930	08/12/2001	08/12/2001	EPA 8260
	STL	WESTN	WCP-MW-098-080701	G	204816-001	08/07/2001	0930	08/12/2001	08/12/2001	EPA 8260
	STL	WESTN	WCP-MW-098-080701	G	204816-001	08/07/2001	0930	08/12/2001	08/12/2001	EPA 8260
	STL	WESTN	WCP-MW-098-080701	G	204816-001	08/07/2001	0930	08/12/2001	08/12/2001	EPA 8260
	STL	WESTN	WCP-MW-098-080701	G	204816-001	08/07/2001	0930	08/12/2001	08/12/2001	EPA 8260
	STL	WESTN	WCP-MW-098-080701	G	204816-001	08/07/2001	0930	08/12/2001	08/12/2001	EPA 8260
	STL	WESTN	WCP-MW-098-080701	G	204816-001	08/07/2001	0930	08/12/2001	08/12/2001	EPA 8260
	STL	WESTN	WCP-MW-098-080701	G	204816-001	08/07/2001	0930	08/12/2001	08/12/2001	EPA 8260
	STL	WESTN	WCP-MW-098-080701	G	204816-001	08/07/2001	0930	08/12/2001	08/12/2001	EPA 8260

DEQ_WELL	LAB_NAME	AGENCY	SAMPLE_ID	SAMPLE_TYPE	LAB_ID	SAMPLE_DATE	SAMPLE_TIME	EXT_DATE	ANA_DATE	METHOD
	STL	WESTN	WCP-MW-098-080701	G	204816-001	08/07/2001	0930	08/12/2001	08/12/2001	EPA 8260
	STL	WESTN	WCP-MW-098-080701	G	204816-001	08/07/2001	0930	08/12/2001	08/12/2001	EPA 8260
	STL	WESTN	WCP-MW-098-080701	G	204816-001	08/07/2001	0930	08/12/2001	08/12/2001	EPA 8260
	STL	WESTN	WCP-MW-098-080701	G	204816-001	08/07/2001	0930	08/12/2001	08/12/2001	EPA 8260
	STL	WESTN	WCP-MW-098-080701	G	204816-001	08/07/2001	0930	08/12/2001	08/12/2001	EPA 8260
	STL	WESTN	WCP-MW-098-080701	G	204816-001	08/07/2001	0930	08/12/2001	08/12/2001	EPA 8260
	STL	WESTN	WCP-MW-098-080701	G	204816-001	08/07/2001	0930	08/12/2001	08/12/2001	EPA 8260
	STL	WESTN	WCP-MW-098-080701	G	204816-001	08/07/2001	0930	08/12/2001	08/12/2001	EPA 8260
	STL	WESTN	WCP-MW-098-080701	G	204816-001	08/07/2001	0930	08/12/2001	08/12/2001	EPA 8260
	STL	WESTN	WCP-MW-098-080701	G	204816-001	08/07/2001	0930	08/12/2001	08/12/2001	EPA 8260
	STL	WESTN	WCP-MW-098-080701	G	204816-001	08/07/2001	0930	08/12/2001	08/12/2001	EPA 8260
	STL	WESTN	WCP-MW-098-080701	G	204816-001	08/07/2001	0930	08/12/2001	08/12/2001	EPA 8260
	STL	WESTN	WCP-MW-098-080701	G	204816-001	08/07/2001	0930	08/12/2001	08/12/2001	EPA 8260
	STL	WESTN	WCP-MW-098-080701	G	204816-001	08/07/2001	0930	08/12/2001	08/12/2001	EPA 8260
	STL	WESTN	WCP-MW-098-080701	G	204816-001	08/07/2001	0930	08/12/2001	08/12/2001	EPA 8260
	STL	WESTN	WCP-MW-098-080701	G	204816-001	08/07/2001	0930	08/12/2001	08/12/2001	EPA 8260
	STL	WESTN	WCP-MW-098-080701	G	204816-001	08/07/2001	0930	08/12/2001	08/12/2001	EPA 8260
	STL	WESTN	WCP-MW-098-080701	G	204816-001	08/07/2001	0930	08/12/2001	08/12/2001	EPA 8260
	STL	WESTN	WCP-MW-098-080701	G	204816-001	08/07/2001	0930	08/12/2001	08/12/2001	EPA 8260

ANALYTE	STORET	DET_LIMIT	DET_L_UNITS	RESULTS	LAB_NOTAT	UNITS
1,1,1-Trichloroethane	34506	0.2	ug/L	0.2	LT	ug/L
1,1,2,2-Tetrachloroethane	34516	0.2	ug/L	0.2	LT	ug/L
1,1,2-Trichloroethane	34511	0.3	ug/L	0.3	LT	ug/L
1,1-Dichloroethane	34496	0.2	ug/L	0.2	LT	ug/L
1,1-Dichloroethene	34501	0.2	ug/L	0.2	LT	ug/L
1,2-Dichloroethane	34531	0.2	ug/L	0.2	LT	ug/L
1,2-Dichloropropane	34541	0.2	ug/L	0.2	LT	ug/L
1,3-Dichloropropane	77173	0.2	ug/L	0.2	LT	ug/L
2-Butanone (MEK)	81595	2	ug/L	2	LT	ug/L
2-Hexanone	77103	1	ug/L	1	LT	ug/L
4-Methyl-2-pentanone (MIBK)	78133	0.9	ug/L	0.9	LT	ug/L
Acetone	81552	2	ug/L	4		ug/L
Benzene	34030	0.2	ug/L	0.2	LT	ug/L
Bromodichloromethane	32101	0.2	ug/L	0.2	LT	ug/L
Bromoform	32104	0.2	ug/L	0.2	LT	ug/L
Bromomethane	34413	0.2	ug/L	0.2	LT	ug/L
Carbon disulfide	77041	0.4	ug/L	0.4	LT	ug/L
Carbon tetrachloride	32102	0.2	ug/L	0.2	LT	ug/L
Chlorobenzene	34301	0.2	ug/L	0.2	LT	ug/L
Chloroethane	34311	0.2	ug/L	0.2	LT	ug/L
Chloroform	32106	0.2	ug/L	0.2	LT	ug/L
Chloromethane	34418	0.2	ug/L	0.2	LT	ug/L
cis-1,2-Dichloroethene	77093	0.2	ug/L	0.2	LT	ug/L
cis-1,3-Dichloropropene	34704	0.2	ug/L	0.2	LT	ug/L
Dibromochloromethane	32105	0.2	ug/L	0.2	LT	ug/L
Ethylbenzene	78113	0.2	ug/L	0.2	LT	ug/L
m&p-Xylenes	85795	0.4	ug/L	0.4	LT	ug/L
Methylene chloride	34423	0.2	ug/L	1		ug/L
Methyl-tert-butyl-ether (MTBE)	78032	0.2	ug/L	0.2	LT	ug/L
o-Xylene	77135	0.2	ug/L	0.2	LT	ug/L
Styrene	77128	0.2	ug/L	0.2	LT	ug/L
Tetrachloroethene	34475	0.2	ug/L	0.2	LT	ug/L
Toluene	34010	0.2	ug/L	0.2	LT	ug/L
trans-1,2-Dichloroethene	34546	0.2	ug/L	0.2	LT	ug/L

ANALYTE	STORET	DET_LIMIT	DET_L_UNITS	RESULTS	LAB_NOTAT	UNITS
trans-1,3-Dichloropropene	34699	0.2	ug/L	0.2	LT	ug/L
Trichloroethene	39180	0.2	ug/L	0.2	LT	ug/L
Vinyl chloride	39175	0.2	ug/L	0.2	LT	ug/L
Xylenes (total)	81551	0.3	ug/L	0.3	LT	ug/L
1,1,1-Trichloroethane	34506	0.2	ug/L	0.2	LT	ug/L
1,1,2,2-Tetrachloroethane	34516	0.2	ug/L	0.2	LT	ug/L
1,1,2-Trichloroethane	34511	0.3	ug/L	0.3	LT	ug/L
1,1-Dichloroethane	34496	0.2	ug/L	0.2	LT	ug/L
1,1-Dichloroethene	34501	0.2	ug/L	0.2	LT	ug/L
1,2-Dichloroethane	34531	0.2	ug/L	0.2	LT	ug/L
1,2-Dichloropropane	34541	0.2	ug/L	0.2	LT	ug/L
1,3-Dichloropropane	77173	0.2	ug/L	0.2	LT	ug/L
2-Butanone (MEK)	81595	2	ug/L	2	LT	ug/L
2-Hexanone	77103	1	ug/L	1	LT	ug/L
4-Methyl-2-pentanone (MIBK)	78133	0.9	ug/L	0.9	LT	ug/L
Acetone	81552	2	ug/L	2	LT	ug/L
Benzene	34030	1	ug/L	53		ug/L
Bromodichloromethane	32101	0.2	ug/L	0.2	LT	ug/L
Bromoform	32104	0.2	ug/L	0.2	LT	ug/L
Bromomethane	34413	0.2	ug/L	0.2	LT	ug/L
Carbon disulfide	77041	0.4	ug/L	0.4	LT	ug/L
Carbon tetrachloride	32102	0.2	ug/L	0.2	LT	ug/L
Chlorobenzene	34301	0.2	ug/L	0.2	LT	ug/L
Chloroethane	34311	0.2	ug/L	0.2	LT	ug/L
Chloroform	32106	0.2	ug/L	0.6	J	ug/L
Chloromethane	34418	0.2	ug/L	0.2	LT	ug/L
cis-1,2-Dichloroethene	77093	0.2	ug/L	0.2	LT	ug/L
cis-1,3-Dichloropropene	34704	0.2	ug/L	0.2	LT	ug/L
Dibromochloromethane	32105	0.2	ug/L	0.2	LT	ug/L
Ethylbenzene	78113	0.2	ug/L	0.2	LT	ug/L
m&p-Xylenes	85795	0.4	ug/L	0.4	LT	ug/L
Methylene chloride	34423	0.2	ug/L	0.2	LT	ug/L
Methyl-tert-butyl-ether (MTBE)	78032	0.2	ug/L	0.2	LT	ug/L
o-Xylene	77135	0.2	ug/L	1		ug/L

ANALYTE	STORET	DET_LIMIT	DET_L_UNITS	RESULTS	LAB_NOTAT	UNITS
Styrene	77128	0.2	ug/L	0.2	LT	ug/L
Tetrachloroethene	34475	0.2	ug/L	0.2	LT	ug/L
Toluene	34010	0.2	ug/L	0.2	LT	ug/L
trans-1,2-Dichloroethene	34546	0.2	ug/L	0.2	LT	ug/L
trans-1,3-Dichloropropene	34699	0.2	ug/L	0.2	LT	ug/L
Trichloroethene	39180	0.2	ug/L	6		ug/L
Vinyl chloride	39175	0.2	ug/L	0.2	LT	ug/L
Xylenes (total)	81551	0.3	ug/L	1	J	ug/L
1,1,1-Trichloroethane	34506	0.2	ug/L	0.2	LT	ug/L
1,1,2,2-Tetrachloroethane	34516	0.2	ug/L	0.2	LT	ug/L
1,1,2-Trichloroethane	34511	0.3	ug/L	0.3	LT	ug/L
1,1-Dichloroethane	34496	0.2	ug/L	0.2	LT	ug/L
1,1-Dichloroethene	34501	0.2	ug/L	0.2	LT	ug/L
1,2-Dichloroethane	34531	0.2	ug/L	8		ug/L
1,2-Dichloropropane	34541	0.2	ug/L	0.2	LT	ug/L
1,3-Dichloropropane	77173	0.2	ug/L	0.2	LT	ug/L
2-Butanone (MEK)	81595	2	ug/L	2	LT	ug/L
2-Hexanone	77103	1	ug/L	1	LT	ug/L
4-Methyl-2-pentanone (MIBK)	78133	0.9	ug/L	0.9	LT	ug/L
Acetone	81552	2	ug/L	2	LT	ug/L
Benzene	34030	0.2	ug/L	0.2	LT	ug/L
Bromodichloromethane	32101	0.2	ug/L	0.2	LT	ug/L
Bromoform	32104	0.2	ug/L	0.2	LT	ug/L
Bromomethane	34413	0.2	ug/L	0.2	LT	ug/L
Carbon disulfide	77041	0.4	ug/L	0.4	LT	ug/L
Carbon tetrachloride	32102	0.2	ug/L	0.2	LT	ug/L
Chlorobenzene	34301	0.2	ug/L	0.2	LT	ug/L
Chloroethane	34311	0.2	ug/L	0.2	LT	ug/L
Chloroform	32106	0.2	ug/L	0.6	J	ug/L
Chloromethane	34418	0.2	ug/L	0.2	LT	ug/L
cis-1,2-Dichloroethene	77093	0.2	ug/L	0.2	LT	ug/L
cis-1,3-Dichloropropene	34704	0.2	ug/L	0.2	LT	ug/L
Dibromochloromethane	32105	0.2	ug/L	0.2	LT	ug/L
Ethylbenzene	78113	0.2	ug/L	0.2	LT	ug/L

ANALYTE	STORET	DET_LIMIT	DET_L_UNITS	RESULTS	LAB_NOTAT	UNITS
m&p-Xylenes	85795	0.4	ug/L	0.4	LT	ug/L
Methylene chloride	34423	0.2	ug/L	0.2	LT	ug/L
Methyl-tert-butyl-ether (MTBE)	78032	0.2	ug/L	0.2	LT	ug/L
o-Xylene	77135	0.2	ug/L	0.2	LT	ug/L
Styrene	77128	0.2	ug/L	0.2	LT	ug/L
Tetrachloroethene	34475	0.2	ug/L	0.5	J	ug/L
Toluene	34010	0.2	ug/L	0.2	LT	ug/L
trans-1,2-Dichloroethene	34546	0.2	ug/L	0.2	LT	ug/L
trans-1,3-Dichloropropene	34699	0.2	ug/L	0.2	LT	ug/L
Trichloroethene	39180	0.2	ug/L	5		ug/L
Vinyl chloride	39175	0.2	ug/L	0.2	LT	ug/L
Xylenes (total)	81551	0.3	ug/L	0.3	LT	ug/L
1,1,1-Trichloroethane	34506	0.2	ug/L	0.2	LT	ug/L
1,1,2,2-Tetrachloroethane	34516	0.2	ug/L	0.2	LT	ug/L
1,1,2-Trichloroethane	34511	0.3	ug/L	0.3	LT	ug/L
1,1-Dichloroethane	34496	0.2	ug/L	0.2	LT	ug/L
1,1-Dichloroethene	34501	0.2	ug/L	0.2	LT	ug/L
1,2-Dichloroethane	34531	0.2	ug/L	0.2	LT	ug/L
1,2-Dichloropropane	34541	0.2	ug/L	0.2	LT	ug/L
1,3-Dichloropropane	77173	0.2	ug/L	0.2	LT	ug/L
2-Butanone (MEK)	81595	2	ug/L	2	LT	ug/L
2-Hexanone	77103	1	ug/L	1	LT	ug/L
4-Methyl-2-pentanone (MIBK)	78133	0.9	ug/L	0.9	LT	ug/L
Acetone	81552	2	ug/L	2	LT	ug/L
Benzene	34030	0.2	ug/L	0.2	LT	ug/L
Bromodichloromethane	32101	0.2	ug/L	0.2	LT	ug/L
Bromoform	32104	0.2	ug/L	0.2	LT	ug/L
Bromomethane	34413	0.2	ug/L	0.2	LT	ug/L
Carbon disulfide	77041	0.4	ug/L	0.4	LT	ug/L
Carbon tetrachloride	32102	0.2	ug/L	0.2	LT	ug/L
Chlorobenzene	34301	0.2	ug/L	0.2	LT	ug/L
Chloroethane	34311	0.2	ug/L	0.2	LT	ug/L
Chloroform	32106	0.2	ug/L	0.2	LT	ug/L
Chloromethane	34418	0.2	ug/L	0.2	LT	ug/L

ANALYTE	STORET	DET_LIMIT	DET_L_UNITS	RESULTS	LAB_NOTAT	UNITS
cis-1,2-Dichloroethene	77093	0.2	ug/L	0.2	LT	ug/L
cis-1,3-Dichloropropene	34704	0.2	ug/L	0.2	LT	ug/L
Dibromochloromethane	32105	0.2	ug/L	0.2	LT	ug/L
Ethylbenzene	78113	0.2	ug/L	0.2	LT	ug/L
m&p-Xylenes	85795	0.4	ug/L	0.4	LT	ug/L
Methylene chloride	34423	0.2	ug/L	0.2	LT	ug/L
Methyl-tert-butyl-ether (MTBE)	78032	0.2	ug/L	0.2	LT	ug/L
o-Xylene	77135	0.2	ug/L	0.2	LT	ug/L
Styrene	77128	0.2	ug/L	0.2	LT	ug/L
Tetrachloroethene	34475	0.2	ug/L	0.2	LT	ug/L
Toluene	34010	0.2	ug/L	0.2	LT	ug/L
trans-1,2-Dichloroethene	34546	0.2	ug/L	0.2	LT	ug/L
trans-1,3-Dichloropropene	34699	0.2	ug/L	0.2	LT	ug/L
Trichloroethene	39180	0.2	ug/L	0.2	LT	ug/L
Vinyl chloride	39175	0.2	ug/L	0.2	LT	ug/L
Xylenes (total)	81551	0.3	ug/L	0.3	LT	ug/L
1,1,1-Trichloroethane	34506	0.2	ug/L	0.2	LT	ug/L
1,1,2,2-Tetrachloroethane	34516	0.2	ug/L	0.2	LT	ug/L
1,1,2-Trichloroethane	34511	0.3	ug/L	0.3	LT	ug/L
1,1-Dichloroethane	34496	0.2	ug/L	0.2	LT	ug/L
1,1-Dichloroethene	34501	0.2	ug/L	0.2	LT	ug/L
1,2-Dichloroethane	34531	0.2	ug/L	0.2	LT	ug/L
1,2-Dichloropropane	34541	0.2	ug/L	0.2	LT	ug/L
1,3-Dichloropropane	77173	0.2	ug/L	0.2	LT	ug/L
2-Butanone (MEK)	81595	2	ug/L	2	LT	ug/L
2-Hexanone	77103	1	ug/L	1	LT	ug/L
4-Methyl-2-pentanone (MIBK)	78133	0.9	ug/L	0.9	LT	ug/L
Acetone	81552	2	ug/L	2	LT	ug/L
Benzene	34030	0.2	ug/L	0.2	LT	ug/L
Bromodichloromethane	32101	0.2	ug/L	0.2	LT	ug/L
Bromoform	32104	0.2	ug/L	0.2	LT	ug/L
Bromomethane	34413	0.2	ug/L	0.2	LT	ug/L
Carbon disulfide	77041	0.4	ug/L	0.4	LT	ug/L
Carbon tetrachloride	32102	0.2	ug/L	0.2	LT	ug/L

ANALYTE	STORET	DET_LIMIT	DET_L_UNITS	RESULTS	LAB_NOTAT	UNITS
Chlorobenzene	34301	0.2	ug/L	0.2	LT	ug/L
Chloroethane	34311	0.2	ug/L	0.2	LT	ug/L
Chloroform	32106	0.2	ug/L	0.2	LT	ug/L
Chloromethane	34418	0.2	ug/L	0.2	LT	ug/L
cis-1,2-Dichloroethene	77093	0.2	ug/L	0.2	LT	ug/L
cis-1,3-Dichloropropene	34704	0.2	ug/L	0.2	LT	ug/L
Dibromochloromethane	32105	0.2	ug/L	0.2	LT	ug/L
Ethylbenzene	78113	0.2	ug/L	0.2	LT	ug/L
m&p-Xylenes	85795	0.4	ug/L	0.4	LT	ug/L
Methylene chloride	34423	0.2	ug/L	0.2	LT	ug/L
Methyl-tert-butyl-ether (MTBE)	78032	0.2	ug/L	0.2	LT	ug/L
o-Xylene	77135	0.2	ug/L	0.2	LT	ug/L
Styrene	77128	0.2	ug/L	0.2	LT	ug/L
Tetrachloroethene	34475	0.2	ug/L	0.2	LT	ug/L
Toluene	34010	0.2	ug/L	0.2	LT	ug/L
trans-1,2-Dichloroethene	34546	0.2	ug/L	0.2	LT	ug/L
trans-1,3-Dichloropropene	34699	0.2	ug/L	0.2	LT	ug/L
Trichloroethene	39180	0.2	ug/L	0.2	LT	ug/L
Vinyl chloride	39175	0.2	ug/L	0.2	LT	ug/L
Xylenes (total)	81551	0.3	ug/L	0.3	LT	ug/L

PARAM_NAME	DV_FLAG	REASON
1,1,1-TRICHLOROETHANE TOTWUG/L		
1,1,2,2-TETRACHLOROETHANE TOTAL/WATER		
1,1,2-TRICHLOROETHANE TOTWUG/L		
1,1-DICHLOROETHANE TOTWUG/L		
1,1-DICHLOROETHYLENE (1,1-DICHLOROETHENE) TOTWUG/L		
1,2-DICHLOROETHANE, WHOLE WATER, UG/L		
1,2-DICHLOROPROPANE TOTWUG/L		
PROPANE,TRANS-1,3-DICHLORO-,WTR,WHL,RECOVERBL,UG/L		
METHYL ETHYL KETONE (2-BUTANONE) WHOLE WATER UG/L	R	Initial and continuing calibration RF<0.050
2-HEXANONE WHOLE WATER,UG/L		
TERBUTHYLAZINE TOTAL WATER UG/L		
ACETONE WHL WATER SMPL UG/L	J	Initial and continuing calibration RF<0.050
BENZENE IN WTR SMPLE GC-MS, HEXADECONE EXTR.(UG/L)		
BROMODICHLOROMETHANE,WHOLE WATER,UG/L		
BROMOFORM,WHOLE WATER,UG/L		
METHYL BROMIDE (BROMOMETHANE) TOTWUG/L		
CARBON DISULFIDE WHOLE WATER,UG/L	J	MS/MSD, BSD
CARBON TETRACHLORIDE,WHOLE WATER,UG/L		
CHLOROBENZENE TOTWUG/L		
CHLOROETHANE TOTWUG/L		
CHLOROFORM,WHOLE WATER,UG/L		
METHYL CHLORIDE (CHLOROMETHANE) TOTWUG/L		
CIS-1,2-DICHLOROETHYLENE WHOLE WATER,UG/L		
CIS-1,3-DICHLOROPROPENE TOTAL IN WATER UG/L		
DIBROMOCHLOROMETHANE,WHOLE WATER,UG/L		
ETHYLBENZENE TOTWUG/L		
XYLENE, META & PARA, WATER, WHOLE		
METHYLENE CHLORIDE TOTWUG/L		
PROPANE, 2-METHOXY-2-METHYL- , WATER, WHOLE, UG/L		
O-XYLENE WHOLE WATER,UG/L		
STYRENE WHOLE WATER,UG/L		
TETRACHLOROETHYLENE (TETRACHLOROETHENE) (PCE) TOT		
TOLUENE IN WTR SMPLE GC-MS, HEXADECONE EXTR.(UG/L)		
TRANS-1,2-DICHLOROETHENE, TOTAL, IN WATER UG/L		

PARAM_NAME	DV_FLAG	REASON
TRANS-1,3-DICHLOROPROPENE TOTAL IN WATER UG/L		
TRICHLOROETHYLENE (TCE) (TRICHLOROETHENE)WHOLE WTR		
VINYL CHLORIDE-WHOLE WATER SAMPLE-UG/L		
XYLENES IN WTR SMPLE GC-MS, HEXADECONE EXTR.(UG/L)		
1,1,1-TRICHLOROETHANE TOTWUG/L		
1,1,2,2-TETRACHLOROETHANE TOTAL/WATER		
1,1,2-TRICHLOROETHANE TOTWUG/L		
1,1-DICHLOROETHANE TOTWUG/L		
1,1-DICHLOROETHYLENE (1,1-DICHLOROETHENE) TOTWUG/L		
1,2-DICHLOROETHANE, WHOLE WATER, UG/L		
1,2-DICHLOROPROPANE TOTWUG/L		
PROPANE,TRANS-1,3-DICHLORO-,WTR,WHL,RECOVERBL,UG/L		
METHYL ETHYL KETONE (2-BUTANONE) WHOLE WATER UG/L	R	Initial and continuing calibration RF<0.050
2-HEXANONE WHOLE WATER,UG/L		
TERBUTHYLAZINE TOTAL WATER UG/L		
ACETONE WHL WATER SMPL UG/L	R	Initial and continuing calibration RF<0.050
BENZENE IN WTR SMPLE GC-MS, HEXADECONE EXTR.(UG/L)		
BROMODICHLOROMETHANE,WHOLE WATER,UG/L		
BROMOFORM,WHOLE WATER,UG/L		
METHYL BROMIDE (BROMOMETHANE) TOTWUG/L		
CARBON DISULFIDE WHOLE WATER,UG/L	J	MS/MSD, BSD
CARBON TETRACHLORIDE,WHOLE WATER,UG/L		
CHLOROBENZENE TOTWUG/L		
CHLOROETHANE TOTWUG/L		
CHLOROFORM,WHOLE WATER,UG/L		
METHYL CHLORIDE (CHLOROMETHANE) TOTWUG/L		
CIS-1,2-DICHLOROETHYLENE WHOLE WATER,UG/L		
CIS-1,3-DICHLOROPROPENE TOTAL IN WATER UG/L		
DIBROMOCHLOROMETHANE,WHOLE WATER,UG/L		
ETHYLBENZENE TOTWUG/L		
XYLENE, META & PARA, WATER, WHOLE		
METHYLENE CHLORIDE TOTWUG/L		
PROPANE, 2-METHOXY-2-METHYL- , WATER, WHOLE, UG/L		
O-XYLENE WHOLE WATER,UG/L		

PARAM_NAME	DV_FLAG	REASON
STYRENE WHOLE WATER,UG/L		
TETRACHLOROETHYLENE (TETRACHLOROETHENE) (PCE) TOT		
TOLUENE IN WTR SMPLE GC-MS, HEXADECONE EXTR.(UG/L)		
TRANS-1,2-DICHLOROETHENE, TOTAL, IN WATER UG/L		
TRANS-1,3-DICHLOROPROPENE TOTAL IN WATER UG/L		
TRICHLOROETHYLENE (TCE) (TRICHLOROETHENE)WHOLE WTR		
VINYL CHLORIDE-WHOLE WATER SAMPLE-UG/L		
XYLENES IN WTR SMPLE GC-MS, HEXADECONE EXTR.(UG/L)		
1,1,1-TRICHLOROETHANE TOTWUG/L		
1,1,2,2-TETRACHLOROETHANE TOTAL/WATER		
1,1,2-TRICHLOROETHANE TOTWUG/L		
1,1-DICHLOROETHANE TOTWUG/L		
1,1-DICHLOROETHYLENE (1,1-DICHLOROETHENE) TOTWUG/L		
1,2-DICHLOROETHANE, WHOLE WATER, UG/L		
1,2-DICHLOROPROPANE TOTWUG/L		
PROPANE,TRANS-1,3-DICHLORO-,WTR,WHL,RECOVERBL,UG/L		
METHYL ETHYL KETONE (2-BUTANONE) WHOLE WATER UG/L	R	Initial and continuing calibration RF<0.050
2-HEXANONE WHOLE WATER,UG/L		
TERBUTHYLAZINE TOTAL WATER UG/L		
ACETONE WHL WATER SMPL UG/L	R	Initial and continuing calibration RF<0.050
BENZENE IN WTR SMPLE GC-MS, HEXADECONE EXTR.(UG/L)		
BROMODICHLOROMETHANE,WHOLE WATER,UG/L		
BROMOFORM,WHOLE WATER,UG/L		
METHYL BROMIDE (BROMOMETHANE) TOTWUG/L		
CARBON DISULFIDE WHOLE WATER,UG/L	J	MS/MSD, BSD
CARBON TETRACHLORIDE,WHOLE WATER,UG/L		
CHLOROBENZENE TOTWUG/L		
CHLOROETHANE TOTWUG/L		
CHLOROFORM,WHOLE WATER,UG/L		
METHYL CHLORIDE (CHLOROMETHANE) TOTWUG/L		
CIS-1,2-DICHLOROETHYLENE WHOLE WATER,UG/L		
CIS-1,3-DICHLOROPROPENE TOTAL IN WATER UG/L		
DIBROMOCHLOROMETHANE,WHOLE WATER,UG/L		
ETHYLBENZENE TOTWUG/L		

PARAM_NAME	DV_FLAG	REASON
XYLENE, META & PARA, WATER, WHOLE		
METHYLENE CHLORIDE TOTWUG/L		
PROPANE, 2-METHOXY-2-METHYL- , WATER, WHOLE, UG/L		
O-XYLENE WHOLE WATER,UG/L		
STYRENE WHOLE WATER,UG/L		
TETRACHLOROETHYLENE (TETRACHLOROETHENE) (PCE) TOT		
TOLUENE IN WTR SMPLE GC-MS, HEXADECONE EXTR.(UG/L)		
TRANS-1,2-DICHLOROETHENE, TOTAL, IN WATER UG/L		
TRANS-1,3-DICHLOROPROPENE TOTAL IN WATER UG/L		
TRICHLOROETHYLENE (TCE) (TRICHLOROETHENE)WHOLE WTR		
VINYL CHLORIDE-WHOLE WATER SAMPLE-UG/L		
XYLENES IN WTR SMPLE GC-MS, HEXADECONE EXTR.(UG/L)		
1,1,1-TRICHLOROETHANE TOTWUG/L	J	Surrogate
1,1,2,2-TETRACHLOROETHANE TOTAL/WATER	J	Surrogate
1,1,2-TRICHLOROETHANE TOTWUG/L	J	Surrogate
1,1-DICHLOROETHANE TOTWUG/L	J	Surrogate
1,1-DICHLOROETHYLENE (1,1-DICHLOROETHENE) TOTWUG/L	J	Surrogate
1,2-DICHLOROETHANE, WHOLE WATER, UG/L	J	Surrogate
1,2-DICHLOROPROPANE TOTWUG/L	J	Surrogate
PROPANE,TRANS-1,3-DICHLORO-,WTR,WHL,RECOVERBL,UG/L	J	Surrogate
METHYL ETHYL KETONE (2-BUTANONE) WHOLE WATER UG/L	R	Surrogate, Initial and continuing calibration RF<0.050
2-HEXANONE WHOLE WATER,UG/L	J	Surrogate
TERBUTHYLAZINE TOTAL WATER UG/L	J	Surrogate
ACETONE WHL WATER SMPL UG/L	R	Surrogate, Initial and continuing calibration RF<0.050
BENZENE IN WTR SMPLE GC-MS, HEXADECONE EXTR.(UG/L)	J	Surrogate
BROMODICHLOROMETHANE,WHOLE WATER,UG/L	J	Surrogate
BROMOFORM,WHOLE WATER,UG/L	J	Surrogate
METHYL BROMIDE (BROMOMETHANE) TOTWUG/L	J	Surrogate
CARBON DISULFIDE WHOLE WATER,UG/L	J	Surrogate, MS/MSD, BSD
CARBON TETRACHLORIDE,WHOLE WATER,UG/L	J	Surrogate
CHLOROBENZENE TOTWUG/L	J	Surrogate
CHLOROETHANE TOTWUG/L	J	Surrogate
CHLOROFORM,WHOLE WATER,UG/L	J	Surrogate
METHYL CHLORIDE (CHLOROMETHANE) TOTWUG/L	J	Surrogate

PARAM_NAME	DV_FLAG	REASON
CIS-1,2-DICHLOROETHYLENE WHOLE WATER,UG/L	J	Surrogate
CIS-1,3-DICHLOROPROPENE TOTAL IN WATER UG/L	J	Surrogate
DIBROMOCHLOROMETHANE,WHOLE WATER,UG/L	J	Surrogate
ETHYLBENZENE TOTWUG/L	J	Surrogate
XYLENE, META & PARA, WATER, WHOLE	J	Surrogate
METHYLENE CHLORIDE TOTWUG/L	J	Surrogate
PROPANE, 2-METHOXY-2-METHYL- , WATER, WHOLE, UG/L	J	Surrogate
O-XYLENE WHOLE WATER,UG/L	J	Surrogate
STYRENE WHOLE WATER,UG/L	J	Surrogate
TETRACHLOROETHYLENE (TETRACHLOROETHENE) (PCE) TOT	J	Surrogate
TOLUENE IN WTR SMPLE GC-MS, HEXADECONE EXTR.(UG/L)	J	Surrogate
TRANS-1,2-DICHLOROETHENE, TOTAL, IN WATER UG/L	J	Surrogate
TRANS-1,3-DICHLOROPROPENE TOTAL IN WATER UG/L	J	Surrogate
TRICHLOROETHYLENE (TCE) (TRICHLOROETHENE)WHOLE WTR	J	Surrogate
VINYL CHLORIDE-WHOLE WATER SAMPLE-UG/L	J	Surrogate
XYLENES IN WTR SMPLE GC-MS, HEXADECONE EXTR.(UG/L)	J	Surrogate
1,1,1-TRICHLOROETHANE TOTWUG/L		
1,1,2,2-TETRACHLOROETHANE TOTAL/WATER		
1,1,2-TRICHLOROETHANE TOTWUG/L		
1,1-DICHLOROETHANE TOTWUG/L		
1,1-DICHLOROETHYLENE (1,1-DICHLOROETHENE) TOTWUG/L		
1,2-DICHLOROETHANE, WHOLE WATER, UG/L		
1,2-DICHLOROPROPANE TOTWUG/L		
PROPANE,TRANS-1,3-DICHLORO-,WTR,WHL,RECOVERBL,UG/L		
METHYL ETHYL KETONE (2-BUTANONE) WHOLE WATER UG/L	R	Initial and continuing calibration RF<0.050
2-HEXANONE WHOLE WATER,UG/L		
TERBUTHYLAZINE TOTAL WATER UG/L		
ACETONE WHL WATER SMPL UG/L	R	Initial and continuing calibration RF<0.050
BENZENE IN WTR SMPLE GC-MS, HEXADECONE EXTR.(UG/L)		
BROMODICHLOROMETHANE,WHOLE WATER,UG/L		
BROMOFORM,WHOLE WATER,UG/L		
METHYL BROMIDE (BROMOMETHANE) TOTWUG/L		
CARBON DISULFIDE WHOLE WATER,UG/L	J	MS/MSD, BSD
CARBON TETRACHLORIDE,WHOLE WATER,UG/L		

PARAM_NAME	DV_FLAG	REASON
CHLOROBENZENE TOTWUG/L		
CHLOROETHANE TOTWUG/L		
CHLOROFORM,WHOLE WATER,UG/L		
METHYL CHLORIDE (CHLOROMETHANE) TOTWUG/L		
CIS-1,2-DICHLOROETHYLENE WHOLE WATER,UG/L		
CIS-1,3-DICHLOROPROPENE TOTAL IN WATER UG/L		
DIBROMOCHLOROMETHANE,WHOLE WATER,UG/L		
ETHYLBENZENE TOTWUG/L		
XYLENE, META & PARA, WATER, WHOLE		
METHYLENE CHLORIDE TOTWUG/L		
PROPANE, 2-METHOXY-2-METHYL- , WATER, WHOLE, UG/L		
O-XYLENE WHOLE WATER,UG/L		
STYRENE WHOLE WATER,UG/L		
TETRACHLOROETHYLENE (TETRACHLOROETHENE) (PCE) TOT		
TOLUENE IN WTR SMPLE GC-MS, HEXADECONE EXTR.(UG/L)		
TRANS-1,2-DICHLOROETHENE, TOTAL, IN WATER UG/L		
TRANS-1,3-DICHLOROPROPENE TOTAL IN WATER UG/L		
TRICHLOROETHYLENE (TCE) (TRICHLOROETHENE)WHOLE WTR		
VINYL CHLORIDE-WHOLE WATER SAMPLE-UG/L		
XYLENES IN WTR SMPLE GC-MS, HEXADECONE EXTR.(UG/L)		

DEQ_WELL	LAB_NAME	AGENCY	SAMPLE_ID	SAMPLE_TYPE	LAB_ID	SAMPLE_DATE	SAMPLE_TIME	EXT_DATE	ANA_DATE	METHOD
	STL	WESTN	MWB-MW-005-080601	G	204788-001	08/06/2001	0900	08/11/2001	08/11/2001	EPA 8260
	STL	WESTN	MWB-MW-005-080601	G	204788-001	08/06/2001	0900	08/11/2001	08/11/2001	EPA 8260
	STL	WESTN	MWB-MW-005-080601	G	204788-001	08/06/2001	0900	08/11/2001	08/11/2001	EPA 8260
	STL	WESTN	MWB-MW-005-080601	G	204788-001	08/06/2001	0900	08/11/2001	08/11/2001	EPA 8260
	STL	WESTN	MWB-MW-005-080601	G	204788-001	08/06/2001	0900	08/11/2001	08/11/2001	EPA 8260
	STL	WESTN	MWB-MW-005-080601	G	204788-001	08/06/2001	0900	08/11/2001	08/11/2001	EPA 8260
	STL	WESTN	MWB-MW-005-080601	G	204788-001	08/06/2001	0900	08/11/2001	08/11/2001	EPA 8260
	STL	WESTN	MWB-MW-005-080601	G	204788-001	08/06/2001	0900	08/11/2001	08/11/2001	EPA 8260
	STL	WESTN	MWB-MW-005-080601	G	204788-001	08/06/2001	0900	08/11/2001	08/11/2001	EPA 8260
	STL	WESTN	MWB-MW-005-080601	G	204788-001	08/06/2001	0900	08/11/2001	08/11/2001	EPA 8260
	STL	WESTN	MWB-MW-005-080601	G	204788-001	08/06/2001	0900	08/11/2001	08/11/2001	EPA 8260
	STL	WESTN	MWB-MW-005-080601	G	204788-001	08/06/2001	0900	08/11/2001	08/11/2001	EPA 8260
	STL	WESTN	MWB-MW-005-080601	G	204788-001	08/06/2001	0900	08/11/2001	08/11/2001	EPA 8260
	STL	WESTN	MWB-MW-005-080601	G	204788-001	08/06/2001	0900	08/11/2001	08/11/2001	EPA 8260
	STL	WESTN	MWB-MW-005-080601	G	204788-001	08/06/2001	0900	08/11/2001	08/11/2001	EPA 8260
	STL	WESTN	MWB-MW-005-080601	G	204788-001	08/06/2001	0900	08/11/2001	08/11/2001	EPA 8260
	STL	WESTN	MWB-MW-005-080601	G	204788-001	08/06/2001	0900	08/11/2001	08/11/2001	EPA 8260
	STL	WESTN	MWB-MW-005-080601	G	204788-001	08/06/2001	0900	08/11/2001	08/11/2001	EPA 8260
	STL	WESTN	MWB-MW-005-080601	G	204788-001	08/06/2001	0900	08/11/2001	08/11/2001	EPA 8260
	STL	WESTN	MWB-MW-005-080601	G	204788-001	08/06/2001	0900	08/11/2001	08/11/2001	EPA 8260
	STL	WESTN	MWB-MW-005-080601	G	204788-001	08/06/2001	0900	08/11/2001	08/11/2001	EPA 8260
	STL	WESTN	MWB-MW-005-080601	G	204788-001	08/06/2001	0900	08/11/2001	08/11/2001	EPA 8260
	STL	WESTN	MWB-MW-005-080601	G	204788-001	08/06/2001	0900	08/11/2001	08/11/2001	EPA 8260
	STL	WESTN	MWB-MW-005-080601	G	204788-001	08/06/2001	0900	08/11/2001	08/11/2001	EPA 8260
	STL	WESTN	MWB-MW-005-080601	G	204788-001	08/06/2001	0900	08/11/2001	08/11/2001	EPA 8260
	STL	WESTN	MWB-MW-005-080601	G	204788-001	08/06/2001	0900	08/11/2001	08/11/2001	EPA 8260
	STL	WESTN	MWB-MW-005-080601	G	204788-001	08/06/2001	0900	08/11/2001	08/11/2001	EPA 8260
	STL	WESTN	MWB-MW-005-080601	G	204788-001	08/06/2001	0900	08/11/2001	08/11/2001	EPA 8260
	STL	WESTN	MWB-MW-005-080601	G	204788-001	08/06/2001	0900	08/11/2001	08/11/2001	EPA 8260
	STL	WESTN	MWB-MW-005-080601	G	204788-001	08/06/2001	0900	08/11/2001	08/11/2001	EPA 8260
	STL	WESTN	MWB-MW-005-080601	G	204788-001	08/06/2001	0900	08/11/2001	08/11/2001	EPA 8260
	STL	WESTN	MWB-MW-005-080601	G	204788-001	08/06/2001	0900	08/11/2001	08/11/2001	EPA 8260

DEQ_WELL	LAB_NAME	AGENCY	SAMPLE_ID	SAMPLE_TYPE	LAB_ID	SAMPLE_DATE	SAMPLE_TIME	EXT_DATE	ANA_DATE	METHOD
	STL	WESTN	MWB-MW-005-080601	G	204788-001	08/06/2001	0900	08/11/2001	08/11/2001	EPA 8260
	STL	WESTN	MWB-MW-005-080601	G	204788-001	08/06/2001	0900	08/11/2001	08/11/2001	EPA 8260
	STL	WESTN	MWB-MW-005-080601	G	204788-001	08/06/2001	0900	08/11/2001	08/11/2001	EPA 8260
	STL	WESTN	MWB-MW-005-080601	G	204788-001	08/06/2001	0900	08/11/2001	08/11/2001	EPA 8260
	STL	WESTN	TRIP BLANK	B	204788-002	08/06/2001	0900	08/11/2001	08/11/2001	EPA 8260
	STL	WESTN	TRIP BLANK	B	204788-002	08/06/2001	0900	08/11/2001	08/11/2001	EPA 8260
	STL	WESTN	TRIP BLANK	B	204788-002	08/06/2001	0900	08/11/2001	08/11/2001	EPA 8260
	STL	WESTN	TRIP BLANK	B	204788-002	08/06/2001	0900	08/11/2001	08/11/2001	EPA 8260
	STL	WESTN	TRIP BLANK	B	204788-002	08/06/2001	0900	08/11/2001	08/11/2001	EPA 8260
	STL	WESTN	TRIP BLANK	B	204788-002	08/06/2001	0900	08/11/2001	08/11/2001	EPA 8260
	STL	WESTN	TRIP BLANK	B	204788-002	08/06/2001	0900	08/11/2001	08/11/2001	EPA 8260
	STL	WESTN	TRIP BLANK	B	204788-002	08/06/2001	0900	08/11/2001	08/11/2001	EPA 8260
	STL	WESTN	TRIP BLANK	B	204788-002	08/06/2001	0900	08/11/2001	08/11/2001	EPA 8260
	STL	WESTN	TRIP BLANK	B	204788-002	08/06/2001	0900	08/11/2001	08/11/2001	EPA 8260
	STL	WESTN	TRIP BLANK	B	204788-002	08/06/2001	0900	08/11/2001	08/11/2001	EPA 8260
	STL	WESTN	TRIP BLANK	B	204788-002	08/06/2001	0900	08/11/2001	08/11/2001	EPA 8260
	STL	WESTN	TRIP BLANK	B	204788-002	08/06/2001	0900	08/11/2001	08/11/2001	EPA 8260
	STL	WESTN	TRIP BLANK	B	204788-002	08/06/2001	0900	08/11/2001	08/11/2001	EPA 8260
	STL	WESTN	TRIP BLANK	B	204788-002	08/06/2001	0900	08/11/2001	08/11/2001	EPA 8260
	STL	WESTN	TRIP BLANK	B	204788-002	08/06/2001	0900	08/11/2001	08/11/2001	EPA 8260
	STL	WESTN	TRIP BLANK	B	204788-002	08/06/2001	0900	08/11/2001	08/11/2001	EPA 8260
	STL	WESTN	TRIP BLANK	B	204788-002	08/06/2001	0900	08/11/2001	08/11/2001	EPA 8260
	STL	WESTN	TRIP BLANK	B	204788-002	08/06/2001	0900	08/11/2001	08/11/2001	EPA 8260
	STL	WESTN	TRIP BLANK	B	204788-002	08/06/2001	0900	08/11/2001	08/11/2001	EPA 8260
	STL	WESTN	TRIP BLANK	B	204788-002	08/06/2001	0900	08/11/2001	08/11/2001	EPA 8260
	STL	WESTN	TRIP BLANK	B	204788-002	08/06/2001	0900	08/11/2001	08/11/2001	EPA 8260
	STL	WESTN	TRIP BLANK	B	204788-002	08/06/2001	0900	08/11/2001	08/11/2001	EPA 8260
	STL	WESTN	TRIP BLANK	B	204788-002	08/06/2001	0900	08/11/2001	08/11/2001	EPA 8260
	STL	WESTN	TRIP BLANK	B	204788-002	08/06/2001	0900	08/11/2001	08/11/2001	EPA 8260
	STL	WESTN	TRIP BLANK	B	204788-002	08/06/2001	0900	08/11/2001	08/11/2001	EPA 8260
	STL	WESTN	TRIP BLANK	B	204788-002	08/06/2001	0900	08/11/2001	08/11/2001	EPA 8260

DEQ_WELL	LAB_NAME	AGENCY	SAMPLE_ID	SAMPLE_TYPE	LAB_ID	SAMPLE_DATE	SAMPLE_TIME	EXT_DATE	ANA_DATE	METHOD
	STL	WESTN	TRIP BLANK	B	204788-002	08/06/2001	0900	08/11/2001	08/11/2001	EPA 8260
	STL	WESTN	TRIP BLANK	B	204788-002	08/06/2001	0900	08/11/2001	08/11/2001	EPA 8260
	STL	WESTN	TRIP BLANK	B	204788-002	08/06/2001	0900	08/11/2001	08/11/2001	EPA 8260
	STL	WESTN	TRIP BLANK	B	204788-002	08/06/2001	0900	08/11/2001	08/11/2001	EPA 8260
	STL	WESTN	TRIP BLANK	B	204788-002	08/06/2001	0900	08/11/2001	08/11/2001	EPA 8260
	STL	WESTN	TRIP BLANK	B	204788-002	08/06/2001	0900	08/11/2001	08/11/2001	EPA 8260
	STL	WESTN	TRIP BLANK	B	204788-002	08/06/2001	0900	08/11/2001	08/11/2001	EPA 8260
	STL	WESTN	TRIP BLANK	B	204788-002	08/06/2001	0900	08/11/2001	08/11/2001	EPA 8260
	STL	WESTN	WCP-MW-095-080601	G	204788-003	08/06/2001	1515	08/11/2001	08/11/2001	EPA 8260
	STL	WESTN	WCP-MW-095-080601	G	204788-003	08/06/2001	1515	08/11/2001	08/11/2001	EPA 8260
	STL	WESTN	WCP-MW-095-080601	G	204788-003	08/06/2001	1515	08/11/2001	08/11/2001	EPA 8260
	STL	WESTN	WCP-MW-095-080601	G	204788-003	08/06/2001	1515	08/11/2001	08/11/2001	EPA 8260
	STL	WESTN	WCP-MW-095-080601	G	204788-003	08/06/2001	1515	08/11/2001	08/11/2001	EPA 8260
	STL	WESTN	WCP-MW-095-080601	G	204788-003	08/06/2001	1515	08/11/2001	08/11/2001	EPA 8260
	STL	WESTN	WCP-MW-095-080601	G	204788-003	08/06/2001	1515	08/11/2001	08/11/2001	EPA 8260
	STL	WESTN	WCP-MW-095-080601	G	204788-003	08/06/2001	1515	08/11/2001	08/11/2001	EPA 8260
	STL	WESTN	WCP-MW-095-080601	G	204788-003	08/06/2001	1515	08/11/2001	08/11/2001	EPA 8260
	STL	WESTN	WCP-MW-095-080601	G	204788-003	08/06/2001	1515	08/11/2001	08/11/2001	EPA 8260
	STL	WESTN	WCP-MW-095-080601	G	204788-003	08/06/2001	1515	08/11/2001	08/11/2001	EPA 8260
	STL	WESTN	WCP-MW-095-080601	G	204788-003	08/06/2001	1515	08/11/2001	08/11/2001	EPA 8260
	STL	WESTN	WCP-MW-095-080601	G	204788-003	08/06/2001	1515	08/11/2001	08/11/2001	EPA 8260
	STL	WESTN	WCP-MW-095-080601	G	204788-003	08/06/2001	1515	08/11/2001	08/11/2001	EPA 8260
	STL	WESTN	WCP-MW-095-080601	G	204788-003	08/06/2001	1515	08/11/2001	08/11/2001	EPA 8260
	STL	WESTN	WCP-MW-095-080601	G	204788-003	08/06/2001	1515	08/11/2001	08/11/2001	EPA 8260
	STL	WESTN	WCP-MW-095-080601	G	204788-003	08/06/2001	1515	08/11/2001	08/11/2001	EPA 8260
	STL	WESTN	WCP-MW-095-080601	G	204788-003	08/06/2001	1515	08/11/2001	08/11/2001	EPA 8260
	STL	WESTN	WCP-MW-095-080601	G	204788-003	08/06/2001	1515	08/11/2001	08/11/2001	EPA 8260
	STL	WESTN	WCP-MW-095-080601	G	204788-003	08/06/2001	1515	08/11/2001	08/11/2001	EPA 8260
	STL	WESTN	WCP-MW-095-080601	G	204788-003	08/06/2001	1515	08/11/2001	08/11/2001	EPA 8260
	STL	WESTN	WCP-MW-095-080601	G	204788-003	08/06/2001	1515	08/11/2001	08/11/2001	EPA 8260
	STL	WESTN	WCP-MW-095-080601	G	204788-003	08/06/2001	1515	08/11/2001	08/11/2001	EPA 8260

DEQ_WELL	LAB_NAME	AGENCY	SAMPLE_ID	SAMPLE_TYPE	LAB_ID	SAMPLE_DATE	SAMPLE_TIME	EXT_DATE	ANA_DATE	METHOD
	STL	WESTN	WCP-MW-095-080601	G	204788-003	08/06/2001	1515	08/11/2001	08/11/2001	EPA 8260
	STL	WESTN	WCP-MW-095-080601	G	204788-003	08/06/2001	1515	08/11/2001	08/11/2001	EPA 8260
	STL	WESTN	WCP-MW-095-080601	G	204788-003	08/06/2001	1515	08/11/2001	08/11/2001	EPA 8260
	STL	WESTN	WCP-MW-095-080601	G	204788-003	08/06/2001	1515	08/11/2001	08/11/2001	EPA 8260
	STL	WESTN	WCP-MW-095-080601	G	204788-003	08/06/2001	1515	08/11/2001	08/11/2001	EPA 8260
	STL	WESTN	WCP-MW-095-080601	G	204788-003	08/06/2001	1515	08/11/2001	08/11/2001	EPA 8260
	STL	WESTN	WCP-MW-095-080601	G	204788-003	08/06/2001	1515	08/11/2001	08/11/2001	EPA 8260
	STL	WESTN	WCP-MW-095-080601	G	204788-003	08/06/2001	1515	08/11/2001	08/11/2001	EPA 8260
	STL	WESTN	WCP-MW-095-080601	G	204788-003	08/06/2001	1515	08/11/2001	08/11/2001	EPA 8260
	STL	WESTN	WCP-MW-095-080601	G	204788-003	08/06/2001	1515	08/11/2001	08/11/2001	EPA 8260
	STL	WESTN	WCP-MW-095-080601	G	204788-003	08/06/2001	1515	08/11/2001	08/11/2001	EPA 8260
	STL	WESTN	WCP-MW-095-080601	G	204788-003	08/06/2001	1515	08/11/2001	08/11/2001	EPA 8260
	STL	WESTN	WCP-MW-097-080601	G	204788-004	08/06/2001	1115	08/11/2001	08/11/2001	EPA 8260
	STL	WESTN	WCP-MW-097-080601	G	204788-004	08/06/2001	1115	08/11/2001	08/11/2001	EPA 8260
	STL	WESTN	WCP-MW-097-080601	G	204788-004	08/06/2001	1115	08/11/2001	08/11/2001	EPA 8260
	STL	WESTN	WCP-MW-097-080601	G	204788-004	08/06/2001	1115	08/11/2001	08/11/2001	EPA 8260
	STL	WESTN	WCP-MW-097-080601	G	204788-004	08/06/2001	1115	08/11/2001	08/11/2001	EPA 8260
	STL	WESTN	WCP-MW-097-080601	G	204788-004	08/06/2001	1115	08/11/2001	08/11/2001	EPA 8260
	STL	WESTN	WCP-MW-097-080601	G	204788-004	08/06/2001	1115	08/11/2001	08/11/2001	EPA 8260
	STL	WESTN	WCP-MW-097-080601	G	204788-004	08/06/2001	1115	08/11/2001	08/11/2001	EPA 8260
	STL	WESTN	WCP-MW-097-080601	G	204788-004	08/06/2001	1115	08/11/2001	08/11/2001	EPA 8260
	STL	WESTN	WCP-MW-097-080601	G	204788-004	08/06/2001	1115	08/11/2001	08/11/2001	EPA 8260
	STL	WESTN	WCP-MW-097-080601	G	204788-004	08/06/2001	1115	08/11/2001	08/11/2001	EPA 8260
	STL	WESTN	WCP-MW-097-080601	G	204788-004	08/06/2001	1115	08/11/2001	08/11/2001	EPA 8260
	STL	WESTN	WCP-MW-097-080601	G	204788-004	08/06/2001	1115	08/11/2001	08/11/2001	EPA 8260
	STL	WESTN	WCP-MW-097-080601	G	204788-004	08/06/2001	1115	08/11/2001	08/11/2001	EPA 8260
	STL	WESTN	WCP-MW-097-080601	G	204788-004	08/06/2001	1115	08/11/2001	08/11/2001	EPA 8260
	STL	WESTN	WCP-MW-097-080601	G	204788-004	08/06/2001	1115	08/11/2001	08/11/2001	EPA 8260
	STL	WESTN	WCP-MW-097-080601	G	204788-004	08/06/2001	1115	08/11/2001	08/11/2001	EPA 8260
	STL	WESTN	WCP-MW-097-080601	G	204788-004	08/06/2001	1115	08/11/2001	08/11/2001	EPA 8260
	STL	WESTN	WCP-MW-097-080601	G	204788-004	08/06/2001	1115	08/11/2001	08/11/2001	EPA 8260

DEQ_WELL	LAB_NAME	AGENCY	SAMPLE_ID	SAMPLE_TYPE	LAB_ID	SAMPLE_DATE	SAMPLE_TIME	EXT_DATE	ANA_DATE	METHOD
	STL	WESTN	WCP-MW-097-080601	G	204788-004	08/06/2001	1115	08/11/2001	08/11/2001	EPA 8260
	STL	WESTN	WCP-MW-097-080601	G	204788-004	08/06/2001	1115	08/11/2001	08/11/2001	EPA 8260
	STL	WESTN	WCP-MW-097-080601	G	204788-004	08/06/2001	1115	08/11/2001	08/11/2001	EPA 8260
	STL	WESTN	WCP-MW-097-080601	G	204788-004	08/06/2001	1115	08/11/2001	08/11/2001	EPA 8260
	STL	WESTN	WCP-MW-097-080601	G	204788-004	08/06/2001	1115	08/11/2001	08/11/2001	EPA 8260
	STL	WESTN	WCP-MW-097-080601	G	204788-004	08/06/2001	1115	08/11/2001	08/11/2001	EPA 8260
	STL	WESTN	WCP-MW-097-080601	G	204788-004	08/06/2001	1115	08/11/2001	08/11/2001	EPA 8260
	STL	WESTN	WCP-MW-097-080601	G	204788-004	08/06/2001	1115	08/11/2001	08/11/2001	EPA 8260
	STL	WESTN	WCP-MW-097-080601	G	204788-004	08/06/2001	1115	08/11/2001	08/11/2001	EPA 8260
	STL	WESTN	WCP-MW-097-080601	G	204788-004	08/06/2001	1115	08/11/2001	08/11/2001	EPA 8260
	STL	WESTN	WCP-MW-097-080601	G	204788-004	08/06/2001	1115	08/11/2001	08/11/2001	EPA 8260
	STL	WESTN	WCP-MW-097-080601	G	204788-004	08/06/2001	1115	08/11/2001	08/11/2001	EPA 8260
	STL	WESTN	WCP-MW-097-080601	G	204788-004	08/06/2001	1115	08/11/2001	08/11/2001	EPA 8260
	STL	WESTN	WCP-MW-097-080601	G	204788-004	08/06/2001	1115	08/11/2001	08/11/2001	EPA 8260
	STL	WESTN	WCP-MW-097-080601	G	204788-004	08/06/2001	1115	08/11/2001	08/11/2001	EPA 8260
	STL	WESTN	WCP-MW-097-080601	G	204788-004	08/06/2001	1115	08/11/2001	08/11/2001	EPA 8260
	STL	WESTN	WCP-MW-195-080601	G	204788-005	08/06/2001	1520	08/11/2001	08/11/2001	EPA 8260
	STL	WESTN	WCP-MW-195-080601	G	204788-005	08/06/2001	1520	08/11/2001	08/11/2001	EPA 8260
	STL	WESTN	WCP-MW-195-080601	G	204788-005	08/06/2001	1520	08/11/2001	08/11/2001	EPA 8260
	STL	WESTN	WCP-MW-195-080601	G	204788-005	08/06/2001	1520	08/11/2001	08/11/2001	EPA 8260
	STL	WESTN	WCP-MW-195-080601	G	204788-005	08/06/2001	1520	08/11/2001	08/11/2001	EPA 8260
	STL	WESTN	WCP-MW-195-080601	G	204788-005	08/06/2001	1520	08/11/2001	08/11/2001	EPA 8260
	STL	WESTN	WCP-MW-195-080601	G	204788-005	08/06/2001	1520	08/11/2001	08/11/2001	EPA 8260
	STL	WESTN	WCP-MW-195-080601	G	204788-005	08/06/2001	1520	08/11/2001	08/11/2001	EPA 8260
	STL	WESTN	WCP-MW-195-080601	G	204788-005	08/06/2001	1520	08/11/2001	08/11/2001	EPA 8260
	STL	WESTN	WCP-MW-195-080601	G	204788-005	08/06/2001	1520	08/11/2001	08/11/2001	EPA 8260
	STL	WESTN	WCP-MW-195-080601	G	204788-005	08/06/2001	1520	08/11/2001	08/11/2001	EPA 8260
	STL	WESTN	WCP-MW-195-080601	G	204788-005	08/06/2001	1520	08/11/2001	08/11/2001	EPA 8260
	STL	WESTN	WCP-MW-195-080601	G	204788-005	08/06/2001	1520	08/11/2001	08/11/2001	EPA 8260
	STL	WESTN	WCP-MW-195-080601	G	204788-005	08/06/2001	1520	08/11/2001	08/11/2001	EPA 8260
	STL	WESTN	WCP-MW-195-080601	G	204788-005	08/06/2001	1520	08/11/2001	08/11/2001	EPA 8260
	STL	WESTN	WCP-MW-195-080601	G	204788-005	08/06/2001	1520	08/11/2001	08/11/2001	EPA 8260

DEQ_WELL	LAB_NAME	AGENCY	SAMPLE_ID	SAMPLE_TYPE	LAB_ID	SAMPLE_DATE	SAMPLE_TIME	EXT_DATE	ANA_DATE	METHOD
	STL	WESTN	WCP-MW-195-080601	G	204788-005	08/06/2001	1520	08/11/2001	08/11/2001	EPA 8260
	STL	WESTN	WCP-MW-195-080601	G	204788-005	08/06/2001	1520	08/11/2001	08/11/2001	EPA 8260
	STL	WESTN	WCP-MW-195-080601	G	204788-005	08/06/2001	1520	08/11/2001	08/11/2001	EPA 8260
	STL	WESTN	WCP-MW-195-080601	G	204788-005	08/06/2001	1520	08/11/2001	08/11/2001	EPA 8260
	STL	WESTN	WCP-MW-195-080601	G	204788-005	08/06/2001	1520	08/11/2001	08/11/2001	EPA 8260
	STL	WESTN	WCP-MW-195-080601	G	204788-005	08/06/2001	1520	08/11/2001	08/11/2001	EPA 8260
	STL	WESTN	WCP-MW-195-080601	G	204788-005	08/06/2001	1520	08/11/2001	08/11/2001	EPA 8260
	STL	WESTN	WCP-MW-195-080601	G	204788-005	08/06/2001	1520	08/11/2001	08/11/2001	EPA 8260
	STL	WESTN	WCP-MW-195-080601	G	204788-005	08/06/2001	1520	08/11/2001	08/11/2001	EPA 8260
	STL	WESTN	WCP-MW-195-080601	G	204788-005	08/06/2001	1520	08/11/2001	08/11/2001	EPA 8260
	STL	WESTN	WCP-MW-195-080601	G	204788-005	08/06/2001	1520	08/11/2001	08/11/2001	EPA 8260
	STL	WESTN	WCP-MW-195-080601	G	204788-005	08/06/2001	1520	08/11/2001	08/11/2001	EPA 8260
	STL	WESTN	WCP-MW-195-080601	G	204788-005	08/06/2001	1520	08/11/2001	08/11/2001	EPA 8260
	STL	WESTN	WCP-MW-195-080601	G	204788-005	08/06/2001	1520	08/11/2001	08/11/2001	EPA 8260
	STL	WESTN	WCP-MW-195-080601	G	204788-005	08/06/2001	1520	08/11/2001	08/11/2001	EPA 8260
	STL	WESTN	WCP-MW-195-080601	G	204788-005	08/06/2001	1520	08/11/2001	08/11/2001	EPA 8260
	STL	WESTN	WCP-MW-195-080601	G	204788-005	08/06/2001	1520	08/11/2001	08/11/2001	EPA 8260
	STL	WESTN	WCP-MW-195-080601	G	204788-005	08/06/2001	1520	08/11/2001	08/11/2001	EPA 8260

ANALYTE	STORET	DET_LIMIT	DET_L_UNITS	RESULTS	LAB_NOTAT	UNITS
1,1,1-Trichloroethane	34506	0.2	ug/L	0.2	LT	ug/L
1,1,2,2-Tetrachloroethane	34516	0.2	ug/L	0.2	LT	ug/L
1,1,2-Trichloroethane	34511	0.3	ug/L	0.3	LT	ug/L
1,1-Dichloroethane	34496	0.2	ug/L	0.2	LT	ug/L
1,1-Dichloroethene	34501	0.2	ug/L	0.2	LT	ug/L
1,2-Dichloroethane	34531	0.2	ug/L	0.2	LT	ug/L
1,2-Dichloropropane	34541	0.2	ug/L	0.2	LT	ug/L
1,3-Dichloropropane	77173	0.2	ug/L	0.2	LT	ug/L
2-Butanone (MEK)	81595	2	ug/L	2	LT	ug/L
2-Hexanone	77103	1	ug/L	1	LT	ug/L
4-Methyl-2-pentanone (MIBK)	78133	0.9	ug/L	0.9	LT	ug/L
Acetone	81552	2	ug/L	2	LT	ug/L
Benzene	34030	0.2	ug/L	0.2	LT	ug/L
Bromodichloromethane	32101	0.2	ug/L	0.2	LT	ug/L
Bromoform	32104	0.2	ug/L	0.2	LT	ug/L
Bromomethane	34413	0.2	ug/L	0.2	LT	ug/L
Carbon disulfide	77041	0.4	ug/L	0.4	LT	ug/L
Carbon tetrachloride	32102	0.2	ug/L	0.2	LT	ug/L
Chlorobenzene	34301	0.2	ug/L	0.2	LT	ug/L
Chloroethane	34311	0.2	ug/L	0.2	LT	ug/L
Chloroform	32106	0.2	ug/L	0.2	LT	ug/L
Chloromethane	34418	0.2	ug/L	0.2	LT	ug/L
cis-1,2-Dichloroethene	77093	0.2	ug/L	0.2	LT	ug/L
cis-1,3-Dichloropropene	34704	0.2	ug/L	0.2	LT	ug/L
Dibromochloromethane	32105	0.2	ug/L	0.2	LT	ug/L
Ethylbenzene	78113	0.2	ug/L	0.2	LT	ug/L
m&p-Xylenes	85795	0.4	ug/L	0.4	LT	ug/L
Methylene chloride	34423	0.2	ug/L	0.2	LT	ug/L
Methyl-tert-butyl-ether (MTBE)	78032	0.2	ug/L	0.2	LT	ug/L
o-Xylene	77135	0.2	ug/L	0.2	LT	ug/L
Styrene	77128	0.2	ug/L	0.2	LT	ug/L
Tetrachloroethene	34475	0.2	ug/L	0.2	LT	ug/L
Toluene	34010	0.2	ug/L	0.2	LT	ug/L
trans-1,2-Dichloroethene	34546	0.2	ug/L	0.2	LT	ug/L

ANALYTE	STORET	DET_LIMIT	DET_L_UNITS	RESULTS	LAB_NOTAT	UNITS
trans-1,3-Dichloropropene	34699	0.2	ug/L	0.2	LT	ug/L
Trichloroethene	39180	0.2	ug/L	14		ug/L
Vinyl chloride	39175	0.2	ug/L	0.2	LT	ug/L
Xylenes (total)	81551	0.3	ug/L	0.3	LT	ug/L
1,1,1-Trichloroethane	34506	0.2	ug/L	0.2	LT	ug/L
1,1,2,2-Tetrachloroethane	34516	0.2	ug/L	0.2	LT	ug/L
1,1,2-Trichloroethane	34511	0.3	ug/L	0.3	LT	ug/L
1,1-Dichloroethane	34496	0.2	ug/L	0.2	LT	ug/L
1,1-Dichloroethene	34501	0.2	ug/L	0.2	LT	ug/L
1,2-Dichloroethane	34531	0.2	ug/L	0.2	LT	ug/L
1,2-Dichloropropane	34541	0.2	ug/L	0.2	LT	ug/L
1,3-Dichloropropane	77173	0.2	ug/L	0.2	LT	ug/L
2-Butanone (MEK)	81595	2	ug/L	2	LT	ug/L
2-Hexanone	77103	1	ug/L	1	LT	ug/L
4-Methyl-2-pentanone (MIBK)	78133	0.9	ug/L	0.9	LT	ug/L
Acetone	81552	2	ug/L	2	LT	ug/L
Benzene	34030	0.2	ug/L	0.2	LT	ug/L
Bromodichloromethane	32101	0.2	ug/L	0.2	LT	ug/L
Bromoform	32104	0.2	ug/L	0.2	LT	ug/L
Bromomethane	34413	0.2	ug/L	0.2	LT	ug/L
Carbon disulfide	77041	0.4	ug/L	0.4	LT	ug/L
Carbon tetrachloride	32102	0.2	ug/L	0.2	LT	ug/L
Chlorobenzene	34301	0.2	ug/L	0.2	LT	ug/L
Chloroethane	34311	0.2	ug/L	0.2	LT	ug/L
Chloroform	32106	0.2	ug/L	0.2	LT	ug/L
Chloromethane	34418	0.2	ug/L	0.2	LT	ug/L
cis-1,2-Dichloroethene	77093	0.2	ug/L	0.2	LT	ug/L
cis-1,3-Dichloropropene	34704	0.2	ug/L	0.2	LT	ug/L
Dibromochloromethane	32105	0.2	ug/L	0.2	LT	ug/L
Ethylbenzene	78113	0.2	ug/L	0.2	LT	ug/L
m&p-Xylenes	85795	0.4	ug/L	0.4	LT	ug/L
Methylene chloride	34423	0.2	ug/L	0.6	J	ug/L
Methyl-tert-butyl-ether (MTBE)	78032	0.2	ug/L	0.2	LT	ug/L
o-Xylene	77135	0.2	ug/L	0.2	LT	ug/L

ANALYTE	STORET	DET_LIMIT	DET_L_UNITS	RESULTS	LAB_NOTAT	UNITS
Styrene	77128	0.2	ug/L	0.2	LT	ug/L
Tetrachloroethene	34475	0.2	ug/L	0.2	LT	ug/L
Toluene	34010	0.2	ug/L	0.2	LT	ug/L
trans-1,2-Dichloroethene	34546	0.2	ug/L	0.2	LT	ug/L
trans-1,3-Dichloropropene	34699	0.2	ug/L	0.2	LT	ug/L
Trichloroethene	39180	0.2	ug/L	0.2	LT	ug/L
Vinyl chloride	39175	0.2	ug/L	0.2	LT	ug/L
Xylenes (total)	81551	0.3	ug/L	0.3	LT	ug/L
1,1,1-Trichloroethane	34506	0.2	ug/L	0.2	LT	ug/L
1,1,2,2-Tetrachloroethane	34516	0.2	ug/L	0.2	LT	ug/L
1,1,2-Trichloroethane	34511	0.3	ug/L	0.3	LT	ug/L
1,1-Dichloroethane	34496	0.2	ug/L	0.2	LT	ug/L
1,1-Dichloroethene	34501	0.2	ug/L	0.2	LT	ug/L
1,2-Dichloroethane	34531	0.2	ug/L	0.2	LT	ug/L
1,2-Dichloropropane	34541	0.2	ug/L	0.2	LT	ug/L
1,3-Dichloropropane	77173	0.2	ug/L	0.2	LT	ug/L
2-Butanone (MEK)	81595	2	ug/L	2	LT	ug/L
2-Hexanone	77103	1	ug/L	1	LT	ug/L
4-Methyl-2-pentanone (MIBK)	78133	0.9	ug/L	0.9	LT	ug/L
Acetone	81552	2	ug/L	2	LT	ug/L
Benzene	34030	0.2	ug/L	0.2	LT	ug/L
Bromodichloromethane	32101	0.2	ug/L	9		ug/L
Bromoform	32104	0.2	ug/L	0.2	LT	ug/L
Bromomethane	34413	0.2	ug/L	0.2	LT	ug/L
Carbon disulfide	77041	0.4	ug/L	0.4	LT	ug/L
Carbon tetrachloride	32102	0.2	ug/L	0.2	LT	ug/L
Chlorobenzene	34301	0.2	ug/L	0.2	LT	ug/L
Chloroethane	34311	0.2	ug/L	0.2	LT	ug/L
Chloroform	32106	0.2	ug/L	18		ug/L
Chloromethane	34418	0.2	ug/L	0.2	LT	ug/L
cis-1,2-Dichloroethene	77093	0.2	ug/L	0.2	LT	ug/L
cis-1,3-Dichloropropene	34704	0.2	ug/L	0.2	LT	ug/L
Dibromochloromethane	32105	0.2	ug/L	1		ug/L
Ethylbenzene	78113	0.2	ug/L	0.2	LT	ug/L

ANALYTE	STORET	DET_LIMIT	DET_L_UNITS	RESULTS	LAB_NOTAT	UNITS
m&p-Xylenes	85795	0.4	ug/L	0.4	LT	ug/L
Methylene chloride	34423	0.2	ug/L	0.2	LT	ug/L
Methyl-tert-butyl-ether (MTBE)	78032	0.2	ug/L	0.2	LT	ug/L
o-Xylene	77135	0.2	ug/L	0.2	LT	ug/L
Styrene	77128	0.2	ug/L	0.2	LT	ug/L
Tetrachloroethene	34475	0.2	ug/L	0.2	LT	ug/L
Toluene	34010	0.2	ug/L	0.2	LT	ug/L
trans-1,2-Dichloroethene	34546	0.2	ug/L	0.2	LT	ug/L
trans-1,3-Dichloropropene	34699	0.2	ug/L	0.2	LT	ug/L
Trichloroethene	39180	0.2	ug/L	0.2	LT	ug/L
Vinyl chloride	39175	0.2	ug/L	0.2	LT	ug/L
Xylenes (total)	81551	0.3	ug/L	0.3	LT	ug/L
1,1,1-Trichloroethane	34506	0.2	ug/L	0.2	LT	ug/L
1,1,2,2-Tetrachloroethane	34516	0.2	ug/L	0.2	LT	ug/L
1,1,2-Trichloroethane	34511	0.3	ug/L	0.3	LT	ug/L
1,1-Dichloroethane	34496	0.2	ug/L	0.2	LT	ug/L
1,1-Dichloroethene	34501	0.2	ug/L	0.2	LT	ug/L
1,2-Dichloroethane	34531	0.2	ug/L	0.2	LT	ug/L
1,2-Dichloropropane	34541	0.2	ug/L	0.2	LT	ug/L
1,3-Dichloropropane	77173	0.2	ug/L	0.2	LT	ug/L
2-Butanone (MEK)	81595	2	ug/L	2	LT	ug/L
2-Hexanone	77103	1	ug/L	1	LT	ug/L
4-Methyl-2-pentanone (MIBK)	78133	0.9	ug/L	0.9	LT	ug/L
Acetone	81552	2	ug/L	2	LT	ug/L
Benzene	34030	0.2	ug/L	0.2	LT	ug/L
Bromodichloromethane	32101	0.2	ug/L	0.2	LT	ug/L
Bromoform	32104	0.2	ug/L	0.2	LT	ug/L
Bromomethane	34413	0.2	ug/L	0.2	LT	ug/L
Carbon disulfide	77041	0.4	ug/L	0.4	LT	ug/L
Carbon tetrachloride	32102	0.2	ug/L	0.2	LT	ug/L
Chlorobenzene	34301	0.2	ug/L	0.2	LT	ug/L
Chloroethane	34311	0.2	ug/L	0.2	LT	ug/L
Chloroform	32106	0.2	ug/L	0.2	LT	ug/L
Chloromethane	34418	0.2	ug/L	0.2	LT	ug/L

ANALYTE	STORET	DET_LIMIT	DET_L_UNITS	RESULTS	LAB_NOTAT	UNITS
cis-1,2-Dichloroethene	77093	0.2	ug/L	0.2	LT	ug/L
cis-1,3-Dichloropropene	34704	0.2	ug/L	0.2	LT	ug/L
Dibromochloromethane	32105	0.2	ug/L	0.2	LT	ug/L
Ethylbenzene	78113	0.2	ug/L	0.2	LT	ug/L
m&p-Xylenes	85795	0.4	ug/L	0.4	LT	ug/L
Methylene chloride	34423	0.2	ug/L	0.2	LT	ug/L
Methyl-tert-butyl-ether (MTBE)	78032	0.2	ug/L	0.2	LT	ug/L
o-Xylene	77135	0.2	ug/L	0.2	LT	ug/L
Styrene	77128	0.2	ug/L	0.2	LT	ug/L
Tetrachloroethene	34475	0.2	ug/L	0.2	LT	ug/L
Toluene	34010	0.2	ug/L	0.2	LT	ug/L
trans-1,2-Dichloroethene	34546	0.2	ug/L	0.2	LT	ug/L
trans-1,3-Dichloropropene	34699	0.2	ug/L	0.2	LT	ug/L
Trichloroethene	39180	0.2	ug/L	0.2	LT	ug/L
Vinyl chloride	39175	0.2	ug/L	0.2	LT	ug/L
Xylenes (total)	81551	0.3	ug/L	0.3	LT	ug/L
1,1,1-Trichloroethane	34506	0.2	ug/L	0.2	LT	ug/L
1,1,2,2-Tetrachloroethane	34516	0.2	ug/L	0.2	LT	ug/L
1,1,2-Trichloroethane	34511	0.3	ug/L	0.3	LT	ug/L
1,1-Dichloroethane	34496	0.2	ug/L	0.2	LT	ug/L
1,1-Dichloroethene	34501	0.2	ug/L	0.2	LT	ug/L
1,2-Dichloroethane	34531	0.2	ug/L	0.2	LT	ug/L
1,2-Dichloropropane	34541	0.2	ug/L	0.2	LT	ug/L
1,3-Dichloropropane	77173	0.2	ug/L	0.2	LT	ug/L
2-Butanone (MEK)	81595	2	ug/L	2	LT	ug/L
2-Hexanone	77103	1	ug/L	1	LT	ug/L
4-Methyl-2-pentanone (MIBK)	78133	0.9	ug/L	0.9	LT	ug/L
Acetone	81552	2	ug/L	2	LT	ug/L
Benzene	34030	0.2	ug/L	0.2	LT	ug/L
Bromodichloromethane	32101	0.2	ug/L	10		ug/L
Bromoform	32104	0.2	ug/L	0.2	LT	ug/L
Bromomethane	34413	0.2	ug/L	0.2	LT	ug/L
Carbon disulfide	77041	0.4	ug/L	0.4	LT	ug/L
Carbon tetrachloride	32102	0.2	ug/L	0.2	LT	ug/L

ANALYTE	STORET	DET_LIMIT	DET_L_UNITS	RESULTS	LAB_NOTAT	UNITS
Chlorobenzene	34301	0.2	ug/L	0.2	LT	ug/L
Chloroethane	34311	0.2	ug/L	0.2	LT	ug/L
Chloroform	32106	0.2	ug/L	18		ug/L
Chloromethane	34418	0.2	ug/L	0.2	LT	ug/L
cis-1,2-Dichloroethene	77093	0.2	ug/L	0.2	LT	ug/L
cis-1,3-Dichloropropene	34704	0.2	ug/L	0.2	LT	ug/L
Dibromochloromethane	32105	0.2	ug/L	1		ug/L
Ethylbenzene	78113	0.2	ug/L	0.2	LT	ug/L
m&p-Xylenes	85795	0.4	ug/L	0.4	LT	ug/L
Methylene chloride	34423	0.2	ug/L	0.2	LT	ug/L
Methyl-tert-butyl-ether (MTBE)	78032	0.2	ug/L	0.2	LT	ug/L
o-Xylene	77135	0.2	ug/L	0.2	LT	ug/L
Styrene	77128	0.2	ug/L	0.2	LT	ug/L
Tetrachloroethene	34475	0.2	ug/L	0.2	LT	ug/L
Toluene	34010	0.2	ug/L	0.2	LT	ug/L
trans-1,2-Dichloroethene	34546	0.2	ug/L	0.2	LT	ug/L
trans-1,3-Dichloropropene	34699	0.2	ug/L	0.2	LT	ug/L
Trichloroethene	39180	0.2	ug/L	0.2	LT	ug/L
Vinyl chloride	39175	0.2	ug/L	0.2	LT	ug/L
Xylenes (total)	81551	0.3	ug/L	0.3	LT	ug/L

PARAM_NAME	DV_FLAG	REASON
1,1,1-TRICHLOROETHANE TOTWUG/L		
1,1,2,2-TETRACHLOROETHANE TOTAL/WATER		
1,1,2-TRICHLOROETHANE TOTWUG/L		
1,1-DICHLOROETHANE TOTWUG/L		
1,1-DICHLOROETHYLENE (1,1-DICHLOROETHENE) TOTWUG/L		
1,2-DICHLOROETHANE, WHOLE WATER, UG/L		
1,2-DICHLOROPROPANE TOTWUG/L		
PROPANE,TRANS-1,3-DICHLORO-,WTR,WHL,RECOVERBL,UG/L		
METHYL ETHYL KETONE (2-BUTANONE) WHOLE WATER UG/L	R	Initial and continuing calibration RF<0.05
2-HEXANONE WHOLE WATER,UG/L	R	Continuing calibration RF<0.05
TERBUTHYLAZINE TOTAL WATER UG/L		
ACETONE WHL WATER SMPL UG/L	R	Initial and continuing calibration RF<0.05
BENZENE IN WTR SMPLE GC-MS, HEXADECONE EXTR.(UG/L)		
BROMODICHLOROMETHANE,WHOLE WATER,UG/L		
BROMOFORM,WHOLE WATER,UG/L		
METHYL BROMIDE (BROMOMETHANE) TOTWUG/L	J	Continuing calibration %D>20
CARBON DISULFIDE WHOLE WATER,UG/L		
CARBON TETRACHLORIDE,WHOLE WATER,UG/L		
CHLOROBENZENE TOTWUG/L		
CHLOROETHANE TOTWUG/L		
CHLOROFORM,WHOLE WATER,UG/L		
METHYL CHLORIDE (CHLOROMETHANE) TOTWUG/L		
CIS-1,2-DICHLOROETHYLENE WHOLE WATER,UG/L		
CIS-1,3-DICHLOROPROPENE TOTAL IN WATER UG/L		
DIBROMOCHLOROMETHANE,WHOLE WATER,UG/L		
ETHYLBENZENE TOTWUG/L		
XYLENE, META & PARA, WATER, WHOLE		
METHYLENE CHLORIDE TOTWUG/L		
PROPANE, 2-METHOXY-2-METHYL- , WATER, WHOLE, UG/L		
O-XYLENE WHOLE WATER,UG/L		
STYRENE WHOLE WATER,UG/L		
TETRACHLOROETHYLENE (TETRACHLOROETHENE) (PCE) TOT		
TOLUENE IN WTR SMPLE GC-MS, HEXADECONE EXTR.(UG/L)		
TRANS-1,2-DICHLOROETHENE, TOTAL, IN WATER UG/L		

PARAM_NAME	DV_FLAG	REASON
TRANS-1,3-DICHLOROPROPENE TOTAL IN WATER UG/L		
TRICHLOROETHYLENE (TCE) (TRICHLOROETHENE)WHOLE WTR		
VINYL CHLORIDE-WHOLE WATER SAMPLE-UG/L		
XYLENES IN WTR SMPLE GC-MS, HEXADECONE EXTR.(UG/L)		
1,1,1-TRICHLOROETHANE TOTWUG/L		
1,1,2,2-TETRACHLOROETHANE TOTAL/WATER		
1,1,2-TRICHLOROETHANE TOTWUG/L		
1,1-DICHLOROETHANE TOTWUG/L		
1,1-DICHLOROETHYLENE (1,1-DICHLOROETHENE) TOTWUG/L		
1,2-DICHLOROETHANE, WHOLE WATER, UG/L		
1,2-DICHLOROPROPANE TOTWUG/L		
PROPANE,TRANS-1,3-DICHLORO-,WTR,WHL,RECOVERBL,UG/L		
METHYL ETHYL KETONE (2-BUTANONE) WHOLE WATER UG/L	R	Initial and continuing calibration RF<0.05
2-HEXANONE WHOLE WATER,UG/L	R	Continuing calibration RF<0.05
TERBUTHYLAZINE TOTAL WATER UG/L		
ACETONE WHL WATER SMPL UG/L	R	Initial and continuing calibration RF<0.05
BENZENE IN WTR SMPLE GC-MS, HEXADECONE EXTR.(UG/L)		
BROMODICHLOROMETHANE,WHOLE WATER,UG/L		
BROMOFORM,WHOLE WATER,UG/L		
METHYL BROMIDE (BROMOMETHANE) TOTWUG/L	J	Continuing calibration %D>20
CARBON DISULFIDE WHOLE WATER,UG/L		
CARBON TETRACHLORIDE,WHOLE WATER,UG/L		
CHLOROBENZENE TOTWUG/L		
CHLOROETHANE TOTWUG/L		
CHLOROFORM,WHOLE WATER,UG/L		
METHYL CHLORIDE (CHLOROMETHANE) TOTWUG/L		
CIS-1,2-DICHLOROETHYLENE WHOLE WATER,UG/L		
CIS-1,3-DICHLOROPROPENE TOTAL IN WATER UG/L		
DIBROMOCHLOROMETHANE,WHOLE WATER,UG/L		
ETHYLBENZENE TOTWUG/L		
XYLENE, META & PARA, WATER, WHOLE		
METHYLENE CHLORIDE TOTWUG/L	J	Result<RL
PROPANE, 2-METHOXY-2-METHYL- , WATER, WHOLE, UG/L		
O-XYLENE WHOLE WATER,UG/L		

PARAM_NAME	DV_FLAG	REASON
STYRENE WHOLE WATER,UG/L		
TETRACHLOROETHYLENE (TETRACHLOROETHENE) (PCE) TOT		
TOLUENE IN WTR SMPLE GC-MS, HEXADECONE EXTR.(UG/L)		
TRANS-1,2-DICHLOROETHENE, TOTAL, IN WATER UG/L		
TRANS-1,3-DICHLOROPROPENE TOTAL IN WATER UG/L		
TRICHLOROETHYLENE (TCE) (TRICHLOROETHENE)WHOLE WTR		
VINYL CHLORIDE-WHOLE WATER SAMPLE-UG/L		
XYLENES IN WTR SMPLE GC-MS, HEXADECONE EXTR.(UG/L)		
1,1,1-TRICHLOROETHANE TOTWUG/L		
1,1,2,2-TETRACHLOROETHANE TOTAL/WATER		
1,1,2-TRICHLOROETHANE TOTWUG/L		
1,1-DICHLOROETHANE TOTWUG/L		
1,1-DICHLOROETHYLENE (1,1-DICHLOROETHENE) TOTWUG/L		
1,2-DICHLOROETHANE, WHOLE WATER, UG/L		
1,2-DICHLOROPROPANE TOTWUG/L		
PROPANE,TRANS-1,3-DICHLORO-,WTR,WHL,RECOVERBL,UG/L		
METHYL ETHYL KETONE (2-BUTANONE) WHOLE WATER UG/L	R	Initial and continuing calibration RF<0.05
2-HEXANONE WHOLE WATER,UG/L	R	Continuing calibration RF<0.05
TERBUTHYLAZINE TOTAL WATER UG/L		
ACETONE WHL WATER SMPL UG/L	R	Initial and continuing calibration RF<0.05
BENZENE IN WTR SMPLE GC-MS, HEXADECONE EXTR.(UG/L)		
BROMODICHLOROMETHANE,WHOLE WATER,UG/L		
BROMOFORM,WHOLE WATER,UG/L		
METHYL BROMIDE (BROMOMETHANE) TOTWUG/L	J	Continuing calibration %D>20
CARBON DISULFIDE WHOLE WATER,UG/L		
CARBON TETRACHLORIDE,WHOLE WATER,UG/L		
CHLOROBENZENE TOTWUG/L		
CHLOROETHANE TOTWUG/L		
CHLOROFORM,WHOLE WATER,UG/L		
METHYL CHLORIDE (CHLOROMETHANE) TOTWUG/L		
CIS-1,2-DICHLOROETHYLENE WHOLE WATER,UG/L		
CIS-1,3-DICHLOROPROPENE TOTAL IN WATER UG/L		
DIBROMOCHLOROMETHANE,WHOLE WATER,UG/L		
ETHYLBENZENE TOTWUG/L		

PARAM_NAME	DV_FLAG	REASON
XYLENE, META & PARA, WATER, WHOLE		
METHYLENE CHLORIDE TOTWUG/L		
PROPANE, 2-METHOXY-2-METHYL- , WATER, WHOLE, UG/L		
O-XYLENE WHOLE WATER,UG/L		
STYRENE WHOLE WATER,UG/L		
TETRACHLOROETHYLENE (TETRACHLOROETHENE) (PCE) TOT		
TOLUENE IN WTR SMPLE GC-MS, HEXADECONE EXTR.(UG/L)		
TRANS-1,2-DICHLOROETHENE, TOTAL, IN WATER UG/L		
TRANS-1,3-DICHLOROPROPENE TOTAL IN WATER UG/L		
TRICHLOROETHYLENE (TCE) (TRICHLOROETHENE)WHOLE WTR		
VINYL CHLORIDE-WHOLE WATER SAMPLE-UG/L		
XYLENES IN WTR SMPLE GC-MS, HEXADECONE EXTR.(UG/L)		
1,1,1-TRICHLOROETHANE TOTWUG/L		
1,1,2,2-TETRACHLOROETHANE TOTAL/WATER		
1,1,2-TRICHLOROETHANE TOTWUG/L		
1,1-DICHLOROETHANE TOTWUG/L		
1,1-DICHLOROETHYLENE (1,1-DICHLOROETHENE) TOTWUG/L		
1,2-DICHLOROETHANE, WHOLE WATER, UG/L		
1,2-DICHLOROPROPANE TOTWUG/L		
PROPANE,TRANS-1,3-DICHLORO-,WTR,WHL,RECOVERBL,UG/L		
METHYL ETHYL KETONE (2-BUTANONE) WHOLE WATER UG/L	R	Initial and continuing calibration RF<0.05
2-HEXANONE WHOLE WATER,UG/L	R	Continuing calibration RF<0.05
TERBUTHYLAZINE TOTAL WATER UG/L		
ACETONE WHL WATER SMPL UG/L	R	Initial and continuing calibration RF<0.05
BENZENE IN WTR SMPLE GC-MS, HEXADECONE EXTR.(UG/L)		
BROMODICHLOROMETHANE,WHOLE WATER,UG/L		
BROMOFORM,WHOLE WATER,UG/L		
METHYL BROMIDE (BROMOMETHANE) TOTWUG/L	J	Continuing calibration %D>20
CARBON DISULFIDE WHOLE WATER,UG/L		
CARBON TETRACHLORIDE,WHOLE WATER,UG/L		
CHLOROBENZENE TOTWUG/L		
CHLOROETHANE TOTWUG/L		
CHLOROFORM,WHOLE WATER,UG/L		
METHYL CHLORIDE (CHLOROMETHANE) TOTWUG/L		

PARAM_NAME	DV_FLAG	REASON
CIS-1,2-DICHLOROETHYLENE WHOLE WATER,UG/L		
CIS-1,3-DICHLOROPROPENE TOTAL IN WATER UG/L		
DIBROMOCHLOROMETHANE,WHOLE WATER,UG/L		
ETHYLBENZENE TOTWUG/L		
XYLENE, META & PARA, WATER, WHOLE		
METHYLENE CHLORIDE TOTWUG/L		
PROPANE, 2-METHOXY-2-METHYL- , WATER, WHOLE, UG/L		
O-XYLENE WHOLE WATER,UG/L		
STYRENE WHOLE WATER,UG/L		
TETRACHLOROETHYLENE (TETRACHLOROETHENE) (PCE) TOT		
TOLUENE IN WTR SMPLE GC-MS, HEXADECONE EXTR.(UG/L)		
TRANS-1,2-DICHLOROETHENE, TOTAL, IN WATER UG/L		
TRANS-1,3-DICHLOROPROPENE TOTAL IN WATER UG/L		
TRICHLOROETHYLENE (TCE) (TRICHLOROETHENE)WHOLE WTR		
VINYL CHLORIDE-WHOLE WATER SAMPLE-UG/L		
XYLENES IN WTR SMPLE GC-MS, HEXADECONE EXTR.(UG/L)		
1,1,1-TRICHLOROETHANE TOTWUG/L		
1,1,2,2-TETRACHLOROETHANE TOTAL/WATER		
1,1,2-TRICHLOROETHANE TOTWUG/L		
1,1-DICHLOROETHANE TOTWUG/L		
1,1-DICHLOROETHYLENE (1,1-DICHLOROETHENE) TOTWUG/L		
1,2-DICHLOROETHANE, WHOLE WATER, UG/L		
1,2-DICHLOROPROPANE TOTWUG/L		
PROPANE,TRANS-1,3-DICHLORO-,WTR,WHL,RECOVERBL,UG/L		
METHYL ETHYL KETONE (2-BUTANONE) WHOLE WATER UG/L	R	Initial and continuing calibration RF<0.05
2-HEXANONE WHOLE WATER,UG/L	R	Continuing calibration RF<0.05
TERBUTHYLAZINE TOTAL WATER UG/L		
ACETONE WHL WATER SMPL UG/L	R	Initial and continuing calibration RF<0.05
BENZENE IN WTR SMPLE GC-MS, HEXADECONE EXTR.(UG/L)		
BROMODICHLOROMETHANE,WHOLE WATER,UG/L		
BROMOFORM,WHOLE WATER,UG/L		
METHYL BROMIDE (BROMOMETHANE) TOTWUG/L	J	Continuing calibration %D>20
CARBON DISULFIDE WHOLE WATER,UG/L		
CARBON TETRACHLORIDE,WHOLE WATER,UG/L		

PARAM_NAME	DV_FLAG	REASON
CHLOROBENZENE TOTWUG/L		
CHLOROETHANE TOTWUG/L		
CHLOROFORM,WHOLE WATER,UG/L		
METHYL CHLORIDE (CHLOROMETHANE) TOTWUG/L		
CIS-1,2-DICHLOROETHYLENE WHOLE WATER,UG/L		
CIS-1,3-DICHLOROPROPENE TOTAL IN WATER UG/L		
DIBROMOCHLOROMETHANE,WHOLE WATER,UG/L		
ETHYLBENZENE TOTWUG/L		
XYLENE, META & PARA, WATER, WHOLE		
METHYLENE CHLORIDE TOTWUG/L		
PROPANE, 2-METHOXY-2-METHYL- , WATER, WHOLE, UG/L		
O-XYLENE WHOLE WATER,UG/L		
STYRENE WHOLE WATER,UG/L		
TETRACHLOROETHYLENE (TETRACHLOROETHENE) (PCE) TOT		
TOLUENE IN WTR SMPLE GC-MS, HEXADECONE EXTR.(UG/L)		
TRANS-1,2-DICHLOROETHENE, TOTAL, IN WATER UG/L		
TRANS-1,3-DICHLOROPROPENE TOTAL IN WATER UG/L		
TRICHLOROETHYLENE (TCE) (TRICHLOROETHENE)WHOLE WTR		
VINYL CHLORIDE-WHOLE WATER SAMPLE-UG/L		
XYLENES IN WTR SMPLE GC-MS, HEXADECONE EXTR.(UG/L)		

DEQ_WELL	LAB_NAME	AGENCY	SAMPLE_ID	SAMPLE_TYPE	LAB_ID	SAMPLE_DATE	SAMPLE_TIME	EXT_DATE	ANA_DATE	METHOD
	STL	WESTN	VWR-IDW-080301	G	204764-001	08/03/2001	1425	08/05/2001	08/05/2001	
	STL	WESTN	VWR-IDW-080301	G	204764-001	08/03/2001	1425	08/06/2001	08/06/2001	EPA 245.1
	STL	WESTN	VWR-IDW-080301	G	204764-001	08/03/2001	1425	08/13/2001	08/15/2001	EPA 200.7
	STL	WESTN	VWR-IDW-080301	G	204764-001	08/03/2001	1425	08/13/2001	08/15/2001	EPA 200.7
	STL	WESTN	VWR-IDW-080301	G	204764-001	08/03/2001	1425	08/13/2001	08/15/2001	EPA 200.7
	STL	WESTN	VWR-IDW-080301	G	204764-001	08/03/2001	1425	08/13/2001	08/15/2001	EPA 200.7
	STL	WESTN	VWR-IDW-080301	G	204764-001	08/03/2001	1425	08/13/2001	08/14/2001	EPA 200.7
	STL	WESTN	VWR-IDW-080301	G	204764-001	08/03/2001	1425	08/13/2001	08/15/2001	EPA 200.7
	STL	WESTN	VWR-IDW-080301	G	204764-001	08/03/2001	1425	08/17/2001	08/18/2001	EPA 200.7
	STL	WESTN	VWR-IDW-080301	G	204764-001	08/03/2001	1425	08/13/2001	08/14/2001	EPA 200.7
	STL	WESTN	VWR-IDW-080301	G	204764-001	08/03/2001	1425	08/13/2001	08/15/2001	EPA 200.7
	STL	WESTN	VWR-IDW-080301	G	204764-001	08/03/2001	1425	08/13/2001	08/15/2001	EPA 200.7
	STL	WESTN	VWR-IDW-080301	G	204764-001	08/03/2001	1425	08/13/2001	08/15/2001	EPA 200.7
	STL	WESTN	VWR-IDW-080301	G	204764-001	08/03/2001	1425	08/21/2001	08/22/2001	EPA 200.7
	STL	WESTN	VWR-IDW-080301	G	204764-001	08/03/2001	1425	08/17/2001	08/17/2001	EPA 8260
	STL	WESTN	VWR-IDW-080301	G	204764-001	08/03/2001	1425	08/17/2001	08/17/2001	EPA 8260
	STL	WESTN	VWR-IDW-080301	G	204764-001	08/03/2001	1425	08/17/2001	08/17/2001	EPA 8260
	STL	WESTN	VWR-IDW-080301	G	204764-001	08/03/2001	1425	08/17/2001	08/17/2001	EPA 8260
	STL	WESTN	VWR-IDW-080301	G	204764-001	08/03/2001	1425	08/17/2001	08/17/2001	EPA 8260
	STL	WESTN	VWR-IDW-080301	G	204764-001	08/03/2001	1425	08/17/2001	08/17/2001	EPA 8260
	STL	WESTN	VWR-IDW-080301	G	204764-001	08/03/2001	1425	08/17/2001	08/17/2001	EPA 8260
	STL	WESTN	VWR-IDW-080301	G	204764-001	08/03/2001	1425	08/17/2001	08/17/2001	EPA 8260
	STL	WESTN	VWR-IDW-080301	G	204764-001	08/03/2001	1425	08/17/2001	08/17/2001	EPA 8260
	STL	WESTN	VWR-IDW-080301	G	204764-001	08/03/2001	1425	08/17/2001	08/17/2001	EPA 8260
	STL	WESTN	VWR-IDW-080301	G	204764-001	08/03/2001	1425	08/17/2001	08/17/2001	EPA 8260
	STL	WESTN	VWR-IDW-080301	G	204764-001	08/03/2001	1425	08/17/2001	08/17/2001	EPA 8260
	STL	WESTN	VWR-IDW-080301	G	204764-001	08/03/2001	1425	08/17/2001	08/17/2001	EPA 8260
	STL	WESTN	VWR-IDW-080301	G	204764-001	08/03/2001	1425	08/17/2001	08/17/2001	EPA 8260
	STL	WESTN	VWR-IDW-080301	G	204764-001	08/03/2001	1425	08/17/2001	08/17/2001	EPA 8260
	STL	WESTN	VWR-IDW-080301	G	204764-001	08/03/2001	1425	08/17/2001	08/17/2001	EPA 8260
	STL	WESTN	VWR-IDW-080301	G	204764-001	08/03/2001	1425	08/17/2001	08/17/2001	EPA 8260
	STL	WESTN	VWR-IDW-080301	G	204764-001	08/03/2001	1425	08/17/2001	08/17/2001	EPA 8260
	STL	WESTN	VWR-IDW-080301	G	204764-001	08/03/2001	1425	08/17/2001	08/17/2001	EPA 8260

DEQ_WELL	LAB_NAME	AGENCY	SAMPLE_ID	SAMPLE_TYPE	LAB_ID	SAMPLE_DATE	SAMPLE_TIME	EXT_DATE	ANA_DATE	METHOD
	STL	WESTN	VWR-IDW-080301	G	204764-001	08/03/2001	1425	08/17/2001	08/17/2001	EPA 8260
	STL	WESTN	VWR-IDW-080301	G	204764-001	08/03/2001	1425	08/17/2001	08/17/2001	EPA 8260
	STL	WESTN	VWR-IDW-080301	G	204764-001	08/03/2001	1425	08/17/2001	08/17/2001	EPA 8260
	STL	WESTN	VWR-IDW-080301	G	204764-001	08/03/2001	1425	08/17/2001	08/17/2001	EPA 8260
	STL	WESTN	VWR-IDW-080301	G	204764-001	08/03/2001	1425	08/17/2001	08/17/2001	EPA 8260
	STL	WESTN	VWR-IDW-080301	G	204764-001	08/03/2001	1425	08/17/2001	08/17/2001	EPA 8260
	STL	WESTN	VWR-IDW-080301	G	204764-001	08/03/2001	1425	08/17/2001	08/17/2001	EPA 8260
	STL	WESTN	VWR-IDW-080301	G	204764-001	08/03/2001	1425	08/17/2001	08/17/2001	EPA 8260
	STL	WESTN	VWR-IDW-080301	G	204764-001	08/03/2001	1425	08/17/2001	08/17/2001	EPA 8260
	STL	WESTN	VWR-IDW-080301	G	204764-001	08/03/2001	1425	08/17/2001	08/17/2001	EPA 8260
	STL	WESTN	VWR-IDW-080301	G	204764-001	08/03/2001	1425	08/17/2001	08/17/2001	EPA 8260
	STL	WESTN	VWR-IDW-080301	G	204764-001	08/03/2001	1425	08/17/2001	08/17/2001	EPA 8260
	STL	WESTN	VWR-IDW-080301	G	204764-001	08/03/2001	1425	08/17/2001	08/17/2001	EPA 8260
	STL	WESTN	VWR-IDW-080301	G	204764-001	08/03/2001	1425	08/17/2001	08/17/2001	EPA 8260
	STL	WESTN	VWR-IDW-080301	G	204764-001	08/03/2001	1425	08/17/2001	08/17/2001	EPA 8260
	STL	WESTN	VWR-IDW-080301	G	204764-001	08/03/2001	1425	08/17/2001	08/17/2001	EPA 8260
	STL	WESTN	VWR-IDW-080301	G	204764-001	08/03/2001	1425	08/17/2001	08/17/2001	EPA 8260

ANALYTE	STORET	DET_LIMIT	DET_L_UNITS	RESULTS	LAB_NOTAT	UNITS
pH		0.20	pH Units	8.05		pH Units
Mercury	71900	0.071	ug/L	0.071	LT	ug/L
Antimony	01097	5.4	ug/L	5.4	LT	ug/L
Arsenic	01002	2.9	ug/L	3.2	L	ug/L
Beryllium	01012	0.27	ug/L	0.27	LT	ug/L
Cadmium	01027	0.27	ug/L	0.27	LT	ug/L
Chromium	01034	1.5	ug/L	15.8		ug/L
Copper	01042	0.61	ug/L	1.8	L	ug/L
Lead	01051	2.3	ug/L	2.3	LT	ug/L
Nickel	01067	1.0	ug/L	9.1		ug/L
Selenium	01147	2.1	ug/L	3.1		ug/L
Silver	01077	1.5	ug/L	1.5	LT	ug/L
Thallium	01059	4.3	ug/L	4.3	LT	ug/L
Zinc	01092	0.0031	mg/L	0.0192		mg/L
Chloromethane	34418	0.2	ug/L	0.2	LT	ug/L
Vinyl chloride	39175	0.2	ug/L	0.2	LT	ug/L
Bromomethane	34413	0.2	ug/L	0.2	LT	ug/L
Chloroethane	34311	0.2	ug/L	0.2	LT	ug/L
1,1-Dichloroethene	34501	0.2	ug/L	0.2	LT	ug/L
Carbon disulfide	77041	0.4	ug/L	0.4	LT	ug/L
Acetone	81552	2	ug/L	6		ug/L
Methylene chloride	34423	0.2	ug/L	0.2	LT	ug/L
trans-1,2-Dichloroethene	34546	0.2	ug/L	0.2	LT	ug/L
Methyl-tert-butyl-ether (MTBE)	78032	0.2	ug/L	0.2	LT	ug/L
1,1-Dichloroethane	34496	0.2	ug/L	0.2	LT	ug/L
cis-1,2-Dichloroethene	77093	0.2	ug/L	0.2	LT	ug/L
2-Butanone (MEK)	81595	2	ug/L	2	LT	ug/L
Chloroform	32106	0.2	ug/L	0.2	LT	ug/L
1,1,1-Trichloroethane	34506	0.2	ug/L	0.2	LT	ug/L
Carbon tetrachloride	32102	0.2	ug/L	0.2	LT	ug/L
Benzene	34030	0.2	ug/L	0.2	LT	ug/L
1,2-Dichloroethane	34531	0.2	ug/L	0.2	LT	ug/L
Trichloroethene	39180	0.2	ug/L	0.7	J	ug/L
1,2-Dichloropropane	34541	0.2	ug/L	0.2	LT	ug/L

ANALYTE	STORET	DET_LIMIT	DET_L_UNITS	RESULTS	LAB_NOTAT	UNITS
Bromodichloromethane	32101	0.2	ug/L	0.2	LT	ug/L
cis-1,3-Dichloropropene	34704	0.2	ug/L	0.2	LT	ug/L
4-Methyl-2-pentanone (MIBK)	78133	0.9	ug/L	0.9	LT	ug/L
Toluene	34010	0.2	ug/L	0.2	LT	ug/L
trans-1,3-Dichloropropene	34699	0.2	ug/L	0.2	LT	ug/L
1,1,2-Trichloroethane	34511	0.3	ug/L	0.3	LT	ug/L
Tetrachloroethene	34475	0.2	ug/L	0.2	LT	ug/L
1,3-Dichloropropane	77173	0.2	ug/L	0.2	LT	ug/L
2-Hexanone	77103	1	ug/L	1	LT	ug/L
Dibromochloromethane	32105	0.2	ug/L	0.2	LT	ug/L
Chlorobenzene	34301	0.2	ug/L	0.2	LT	ug/L
Ethylbenzene	78113	0.2	ug/L	0.2	LT	ug/L
m&p-Xylenes	85795	0.4	ug/L	0.4	LT	ug/L
o-Xylene	77135	0.2	ug/L	0.2	LT	ug/L
Styrene	77128	0.2	ug/L	0.2	LT	ug/L
Bromoform	32104	0.2	ug/L	0.2	LT	ug/L
1,1,2,2-Tetrachloroethane	34516	0.2	ug/L	0.2	LT	ug/L
Xylenes (total)	81551	0.3	ug/L	0.3	LT	ug/L

PARAM_NAME
MERCURY, TOTAL (UG/L AS HG)
ANTIMONY, TOTAL (UG/L AS SB)
ARSENIC, TOTAL RECOVERABLE IN WATER AS AS
BERYLLIUM, TOTAL (UG/L AS BE)
CADMIUM, TOTAL (UG/L AS CD)
CHROMIUM, TOTAL (UG/L AS CR)
COPPER, TOTAL (UG/L AS CU)
LEAD, TOTAL (UG/L AS PB)
NICKEL, TOTAL (UG/L AS NI)
SELENIUM, TOTAL (UG/L AS SE)
SILVER,POTENTIALLY DISSOLVED WATER MG/L
THALLIUM, TOTAL (UG/L AS TL)
ZINC, TOTAL (UG/L AS ZN)
METHYL CHLORIDE (CHLOROMETHANE) TOTWUG/L
VINYL CHLORIDE-WHOLE WATER SAMPLE-UG/L
METHYL BROMIDE (BROMOMETHANE) TOTWUG/L
CHLOROETHANE TOTWUG/L
1,1-DICHLOROETHYLENE (1,1-DICHLOROETHENE) TOTWUG/L
CARBON DISULFIDE WHOLE WATER,UG/L
ACETONE WHL WATER SMPL UG/L
METHYLENE CHLORIDE TOTWUG/L
TRANS-1,2-DICHLOROETHENE, TOTAL, IN WATER UG/L
PROPANE, 2-METHOXY-2-METHYL- , WATER, WHOLE, UG/L
1,1-DICHLOROETHANE TOTWUG/L
CIS-1,2-DICHLOROETHYLENE WHOLE WATER,UG/L
METHYL ETHYL KETONE (2-BUTANONE) WHOLE WATER UG/L
CHLOROFORM,WHOLE WATER,UG/L
1,1,1-TRICHLOROETHANE TOTWUG/L
CARBON TETRACHLORIDE,WHOLE WATER,UG/L
BENZENE IN WTR SMPLE GC-MS, HEXADECONE EXTR.(UG/L)
1,2-DICHLOROETHANE, WHOLE WATER, UG/L
TRICHLOROETHYLENE (TCE) (TRICHLOROETHENE)WHOLE WTR
1,2-DICHLOROPROPANE TOTWUG/L

PARAM_NAME
BROMODICHLOROMETHANE,WHOLE WATER,UG/L
CIS-1,3-DICHLOROPROPENE TOTAL IN WATER UG/L
TERBUTHYLAZINE TOTAL WATER UG/L
TOLUENE IN WTR SMPLE GC-MS, HEXADECONE EXTR.(UG/L)
TRANS-1,3-DICHLOROPROPENE TOTAL IN WATER UG/L
1,1,2-TRICHLOROETHANE TOTWUG/L
TETRACHLOROETHYLENE (TETRACHLOROETHENE) (PCE) TOT
PROPANE,TRANS-1,3-DICHLORO-,WTR,WHL,RECOVERBL,UG/L
2-HEXANONE WHOLE WATER,UG/L
DIBROMOCHLOROMETHANE,WHOLE WATER,UG/L
CHLOROBENZENE TOTWUG/L
ETHYLBENZENE TOTWUG/L
XYLENE, META & PARA, WATER, WHOLE
O-XYLENE WHOLE WATER,UG/L
STYRENE WHOLE WATER,UG/L
BROMOFORM,WHOLE WATER,UG/L
1,1,2,2-TETRACHLOROETHANE TOTAL/WATER
XYLENES IN WTR SMPLE GC-MS, HEXADECONE EXTR.(UG/L)

DEQ_WELL	LAB_NAME	AGENCY	SAMPLE_ID	SAMPLE_TYPE	LAB_ID	SAMPLE_DATE	SAMPLE_TIME	EXT_DATE	ANA_DATE	METHOD
	STL	WESTN	TRIP BLANK	B	204763-002	08/03/2001	1040	08/11/2001	08/11/2001	EPA 8260
	STL	WESTN	TRIP BLANK	B	204763-002	08/03/2001	1040	08/11/2001	08/11/2001	EPA 8260
	STL	WESTN	TRIP BLANK	B	204763-002	08/03/2001	1040	08/11/2001	08/11/2001	EPA 8260
	STL	WESTN	TRIP BLANK	B	204763-002	08/03/2001	1040	08/11/2001	08/11/2001	EPA 8260
	STL	WESTN	TRIP BLANK	B	204763-002	08/03/2001	1040	08/11/2001	08/11/2001	EPA 8260
	STL	WESTN	TRIP BLANK	B	204763-002	08/03/2001	1040	08/11/2001	08/11/2001	EPA 8260
	STL	WESTN	TRIP BLANK	B	204763-002	08/03/2001	1040	08/11/2001	08/11/2001	EPA 8260
	STL	WESTN	TRIP BLANK	B	204763-002	08/03/2001	1040	08/11/2001	08/11/2001	EPA 8260
	STL	WESTN	TRIP BLANK	B	204763-002	08/03/2001	1040	08/11/2001	08/11/2001	EPA 8260
	STL	WESTN	TRIP BLANK	B	204763-002	08/03/2001	1040	08/11/2001	08/11/2001	EPA 8260
	STL	WESTN	TRIP BLANK	B	204763-002	08/03/2001	1040	08/11/2001	08/11/2001	EPA 8260
	STL	WESTN	TRIP BLANK	B	204763-002	08/03/2001	1040	08/11/2001	08/11/2001	EPA 8260
	STL	WESTN	TRIP BLANK	B	204763-002	08/03/2001	1040	08/11/2001	08/11/2001	EPA 8260
	STL	WESTN	TRIP BLANK	B	204763-002	08/03/2001	1040	08/11/2001	08/11/2001	EPA 8260
	STL	WESTN	TRIP BLANK	B	204763-002	08/03/2001	1040	08/11/2001	08/11/2001	EPA 8260
	STL	WESTN	TRIP BLANK	B	204763-002	08/03/2001	1040	08/11/2001	08/11/2001	EPA 8260
	STL	WESTN	TRIP BLANK	B	204763-002	08/03/2001	1040	08/11/2001	08/11/2001	EPA 8260
	STL	WESTN	TRIP BLANK	B	204763-002	08/03/2001	1040	08/11/2001	08/11/2001	EPA 8260
	STL	WESTN	TRIP BLANK	B	204763-002	08/03/2001	1040	08/11/2001	08/11/2001	EPA 8260
	STL	WESTN	TRIP BLANK	B	204763-002	08/03/2001	1040	08/11/2001	08/11/2001	EPA 8260
	STL	WESTN	TRIP BLANK	B	204763-002	08/03/2001	1040	08/11/2001	08/11/2001	EPA 8260
	STL	WESTN	TRIP BLANK	B	204763-002	08/03/2001	1040	08/11/2001	08/11/2001	EPA 8260
	STL	WESTN	TRIP BLANK	B	204763-002	08/03/2001	1040	08/11/2001	08/11/2001	EPA 8260
	STL	WESTN	TRIP BLANK	B	204763-002	08/03/2001	1040	08/11/2001	08/11/2001	EPA 8260
	STL	WESTN	TRIP BLANK	B	204763-002	08/03/2001	1040	08/11/2001	08/11/2001	EPA 8260
	STL	WESTN	TRIP BLANK	B	204763-002	08/03/2001	1040	08/11/2001	08/11/2001	EPA 8260
	STL	WESTN	TRIP BLANK	B	204763-002	08/03/2001	1040	08/11/2001	08/11/2001	EPA 8260
	STL	WESTN	TRIP BLANK	B	204763-002	08/03/2001	1040	08/11/2001	08/11/2001	EPA 8260
	STL	WESTN	TRIP BLANK	B	204763-002	08/03/2001	1040	08/11/2001	08/11/2001	EPA 8260
	STL	WESTN	TRIP BLANK	B	204763-002	08/03/2001	1040	08/11/2001	08/11/2001	EPA 8260

DEQ_WELL	LAB_NAME	AGENCY	SAMPLE_ID	SAMPLE_TYPE	LAB_ID	SAMPLE_DATE	SAMPLE_TIME	EXT_DATE	ANA_DATE	METHOD
	STL	WESTN	TRIP BLANK	B	204763-002	08/03/2001	1040	08/11/2001	08/11/2001	EPA 8260
	STL	WESTN	TRIP BLANK	B	204763-002	08/03/2001	1040	08/11/2001	08/11/2001	EPA 8260
	STL	WESTN	TRIP BLANK	B	204763-002	08/03/2001	1040	08/11/2001	08/11/2001	EPA 8260
	STL	WESTN	TRIP BLANK	B	204763-002	08/03/2001	1040	08/11/2001	08/11/2001	EPA 8260
	STL	WESTN	WCP-FB-83-080301	G	204763-004	08/03/2001	1220	08/11/2001	08/11/2001	EPA 8260
	STL	WESTN	WCP-FB-83-080301	G	204763-004	08/03/2001	1220	08/11/2001	08/11/2001	EPA 8260
	STL	WESTN	WCP-FB-83-080301	G	204763-004	08/03/2001	1220	08/11/2001	08/11/2001	EPA 8260
	STL	WESTN	WCP-FB-83-080301	G	204763-004	08/03/2001	1220	08/11/2001	08/11/2001	EPA 8260
	STL	WESTN	WCP-FB-83-080301	G	204763-004	08/03/2001	1220	08/11/2001	08/11/2001	EPA 8260
	STL	WESTN	WCP-FB-83-080301	G	204763-004	08/03/2001	1220	08/11/2001	08/11/2001	EPA 8260
	STL	WESTN	WCP-FB-83-080301	G	204763-004	08/03/2001	1220	08/11/2001	08/11/2001	EPA 8260
	STL	WESTN	WCP-FB-83-080301	G	204763-004	08/03/2001	1220	08/11/2001	08/11/2001	EPA 8260
	STL	WESTN	WCP-FB-83-080301	G	204763-004	08/03/2001	1220	08/11/2001	08/11/2001	EPA 8260
	STL	WESTN	WCP-FB-83-080301	G	204763-004	08/03/2001	1220	08/11/2001	08/11/2001	EPA 8260
	STL	WESTN	WCP-FB-83-080301	G	204763-004	08/03/2001	1220	08/11/2001	08/11/2001	EPA 8260
	STL	WESTN	WCP-FB-83-080301	G	204763-004	08/03/2001	1220	08/11/2001	08/11/2001	EPA 8260
	STL	WESTN	WCP-FB-83-080301	G	204763-004	08/03/2001	1220	08/11/2001	08/11/2001	EPA 8260
	STL	WESTN	WCP-FB-83-080301	G	204763-004	08/03/2001	1220	08/11/2001	08/11/2001	EPA 8260
	STL	WESTN	WCP-FB-83-080301	G	204763-004	08/03/2001	1220	08/11/2001	08/11/2001	EPA 8260
	STL	WESTN	WCP-FB-83-080301	G	204763-004	08/03/2001	1220	08/11/2001	08/11/2001	EPA 8260
	STL	WESTN	WCP-FB-83-080301	G	204763-004	08/03/2001	1220	08/11/2001	08/11/2001	EPA 8260
	STL	WESTN	WCP-FB-83-080301	G	204763-004	08/03/2001	1220	08/11/2001	08/11/2001	EPA 8260
	STL	WESTN	WCP-FB-83-080301	G	204763-004	08/03/2001	1220	08/11/2001	08/11/2001	EPA 8260
	STL	WESTN	WCP-FB-83-080301	G	204763-004	08/03/2001	1220	08/11/2001	08/11/2001	EPA 8260
	STL	WESTN	WCP-FB-83-080301	G	204763-004	08/03/2001	1220	08/11/2001	08/11/2001	EPA 8260
	STL	WESTN	WCP-FB-83-080301	G	204763-004	08/03/2001	1220	08/11/2001	08/11/2001	EPA 8260
	STL	WESTN	WCP-FB-83-080301	G	204763-004	08/03/2001	1220	08/11/2001	08/11/2001	EPA 8260
	STL	WESTN	WCP-FB-83-080301	G	204763-004	08/03/2001	1220	08/11/2001	08/11/2001	EPA 8260
	STL	WESTN	WCP-FB-83-080301	G	204763-004	08/03/2001	1220	08/11/2001	08/11/2001	EPA 8260

DEQ_WELL	LAB_NAME	AGENCY	SAMPLE_ID	SAMPLE_TYPE	LAB_ID	SAMPLE_DATE	SAMPLE_TIME	EXT_DATE	ANA_DATE	METHOD
	STL	WESTN	WCP-FB-83-080301	G	204763-004	08/03/2001	1220	08/11/2001	08/11/2001	EPA 8260
	STL	WESTN	WCP-FB-83-080301	G	204763-004	08/03/2001	1220	08/11/2001	08/11/2001	EPA 8260
	STL	WESTN	WCP-FB-83-080301	G	204763-004	08/03/2001	1220	08/11/2001	08/11/2001	EPA 8260
	STL	WESTN	WCP-FB-83-080301	G	204763-004	08/03/2001	1220	08/11/2001	08/11/2001	EPA 8260
	STL	WESTN	WCP-FB-83-080301	G	204763-004	08/03/2001	1220	08/11/2001	08/11/2001	EPA 8260
	STL	WESTN	WCP-FB-83-080301	G	204763-004	08/03/2001	1220	08/11/2001	08/11/2001	EPA 8260
	STL	WESTN	WCP-FB-83-080301	G	204763-004	08/03/2001	1220	08/11/2001	08/11/2001	EPA 8260
	STL	WESTN	WCP-FB-83-080301	G	204763-004	08/03/2001	1220	08/11/2001	08/11/2001	EPA 8260
	STL	WESTN	WCP-MW-48-080301	G	204763-001	08/03/2001	1040	08/11/2001	08/11/2001	EPA 8260
	STL	WESTN	WCP-MW-48-080301	G	204763-001	08/03/2001	1040	08/11/2001	08/11/2001	EPA 8260
	STL	WESTN	WCP-MW-48-080301	G	204763-001	08/03/2001	1040	08/11/2001	08/11/2001	EPA 8260
	STL	WESTN	WCP-MW-48-080301	G	204763-001	08/03/2001	1040	08/11/2001	08/11/2001	EPA 8260
	STL	WESTN	WCP-MW-48-080301	G	204763-001	08/03/2001	1040	08/11/2001	08/11/2001	EPA 8260
	STL	WESTN	WCP-MW-48-080301	G	204763-001	08/03/2001	1040	08/11/2001	08/11/2001	EPA 8260
	STL	WESTN	WCP-MW-48-080301	G	204763-001	08/03/2001	1040	08/11/2001	08/11/2001	EPA 8260
	STL	WESTN	WCP-MW-48-080301	G	204763-001	08/03/2001	1040	08/11/2001	08/11/2001	EPA 8260
	STL	WESTN	WCP-MW-48-080301	G	204763-001	08/03/2001	1040	08/11/2001	08/11/2001	EPA 8260
	STL	WESTN	WCP-MW-48-080301	G	204763-001	08/03/2001	1040	08/11/2001	08/11/2001	EPA 8260
	STL	WESTN	WCP-MW-48-080301	G	204763-001	08/03/2001	1040	08/11/2001	08/11/2001	EPA 8260
	STL	WESTN	WCP-MW-48-080301	G	204763-001	08/03/2001	1040	08/11/2001	08/11/2001	EPA 8260
	STL	WESTN	WCP-MW-48-080301	G	204763-001	08/03/2001	1040	08/11/2001	08/11/2001	EPA 8260
	STL	WESTN	WCP-MW-48-080301	G	204763-001	08/03/2001	1040	08/11/2001	08/11/2001	EPA 8260
	STL	WESTN	WCP-MW-48-080301	G	204763-001	08/03/2001	1040	08/11/2001	08/11/2001	EPA 8260
	STL	WESTN	WCP-MW-48-080301	G	204763-001	08/03/2001	1040	08/11/2001	08/11/2001	EPA 8260
	STL	WESTN	WCP-MW-48-080301	G	204763-001	08/03/2001	1040	08/11/2001	08/11/2001	EPA 8260
	STL	WESTN	WCP-MW-48-080301	G	204763-001	08/03/2001	1040	08/11/2001	08/11/2001	EPA 8260
	STL	WESTN	WCP-MW-48-080301	G	204763-001	08/03/2001	1040	08/11/2001	08/11/2001	EPA 8260
	STL	WESTN	WCP-MW-48-080301	G	204763-001	08/03/2001	1040	08/11/2001	08/11/2001	EPA 8260
	STL	WESTN	WCP-MW-48-080301	G	204763-001	08/03/2001	1040	08/11/2001	08/11/2001	EPA 8260
	STL	WESTN	WCP-MW-48-080301	G	204763-001	08/03/2001	1040	08/11/2001	08/11/2001	EPA 8260

DEQ_WELL	LAB_NAME	AGENCY	SAMPLE_ID	SAMPLE_TYPE	LAB_ID	SAMPLE_DATE	SAMPLE_TIME	EXT_DATE	ANA_DATE	METHOD
	STL	WESTN	WCP-MW-48-080301	G	204763-001	08/03/2001	1040	08/11/2001	08/11/2001	EPA 8260
	STL	WESTN	WCP-MW-48-080301	G	204763-001	08/03/2001	1040	08/11/2001	08/11/2001	EPA 8260
	STL	WESTN	WCP-MW-48-080301	G	204763-001	08/03/2001	1040	08/11/2001	08/11/2001	EPA 8260
	STL	WESTN	WCP-MW-48-080301	G	204763-001	08/03/2001	1040	08/11/2001	08/11/2001	EPA 8260
	STL	WESTN	WCP-MW-48-080301	G	204763-001	08/03/2001	1040	08/11/2001	08/11/2001	EPA 8260
	STL	WESTN	WCP-MW-48-080301	G	204763-001	08/03/2001	1040	08/11/2001	08/11/2001	EPA 8260
	STL	WESTN	WCP-MW-48-080301	G	204763-001	08/03/2001	1040	08/11/2001	08/11/2001	EPA 8260
	STL	WESTN	WCP-MW-48-080301	G	204763-001	08/03/2001	1040	08/11/2001	08/11/2001	EPA 8260
	STL	WESTN	WCP-MW-48-080301	G	204763-001	08/03/2001	1040	08/11/2001	08/11/2001	EPA 8260
	STL	WESTN	WCP-MW-48-080301	G	204763-001	08/03/2001	1040	08/11/2001	08/11/2001	EPA 8260
	STL	WESTN	WCP-MW-48-080301	G	204763-001	08/03/2001	1040	08/11/2001	08/11/2001	EPA 8260
	STL	WESTN	WCP-MW-48-080301	G	204763-001	08/03/2001	1040	08/11/2001	08/11/2001	EPA 8260
	STL	WESTN	WCP-MW-83-080301	G	204763-003	08/03/2001	1215	08/11/2001	08/11/2001	EPA 8260
	STL	WESTN	WCP-MW-83-080301	G	204763-003	08/03/2001	1215	08/11/2001	08/11/2001	EPA 8260
	STL	WESTN	WCP-MW-83-080301	G	204763-003	08/03/2001	1215	08/11/2001	08/11/2001	EPA 8260
	STL	WESTN	WCP-MW-83-080301	G	204763-003	08/03/2001	1215	08/11/2001	08/11/2001	EPA 8260
	STL	WESTN	WCP-MW-83-080301	G	204763-003	08/03/2001	1215	08/11/2001	08/11/2001	EPA 8260
	STL	WESTN	WCP-MW-83-080301	G	204763-003	08/03/2001	1215	08/11/2001	08/11/2001	EPA 8260
	STL	WESTN	WCP-MW-83-080301	G	204763-003	08/03/2001	1215	08/11/2001	08/11/2001	EPA 8260
	STL	WESTN	WCP-MW-83-080301	G	204763-003	08/03/2001	1215	08/11/2001	08/11/2001	EPA 8260
	STL	WESTN	WCP-MW-83-080301	G	204763-003	08/03/2001	1215	08/11/2001	08/11/2001	EPA 8260
	STL	WESTN	WCP-MW-83-080301	G	204763-003	08/03/2001	1215	08/11/2001	08/11/2001	EPA 8260
	STL	WESTN	WCP-MW-83-080301	G	204763-003	08/03/2001	1215	08/11/2001	08/11/2001	EPA 8260
	STL	WESTN	WCP-MW-83-080301	G	204763-003	08/03/2001	1215	08/11/2001	08/11/2001	EPA 8260
	STL	WESTN	WCP-MW-83-080301	G	204763-003	08/03/2001	1215	08/11/2001	08/11/2001	EPA 8260
	STL	WESTN	WCP-MW-83-080301	G	204763-003	08/03/2001	1215	08/11/2001	08/11/2001	EPA 8260
	STL	WESTN	WCP-MW-83-080301	G	204763-003	08/03/2001	1215	08/11/2001	08/11/2001	EPA 8260
	STL	WESTN	WCP-MW-83-080301	G	204763-003	08/03/2001	1215	08/11/2001	08/11/2001	EPA 8260
	STL	WESTN	WCP-MW-83-080301	G	204763-003	08/03/2001	1215	08/11/2001	08/11/2001	EPA 8260
	STL	WESTN	WCP-MW-83-080301	G	204763-003	08/03/2001	1215	08/11/2001	08/11/2001	EPA 8260
	STL	WESTN	WCP-MW-83-080301	G	204763-003	08/03/2001	1215	08/11/2001	08/11/2001	EPA 8260

DEQ_WELL	LAB_NAME	AGENCY	SAMPLE_ID	SAMPLE_TYPE	LAB_ID	SAMPLE_DATE	SAMPLE_TIME	EXT_DATE	ANA_DATE	METHOD
	STL	WESTN	WCP-MW-83-080301	G	204763-003	08/03/2001	1215	08/11/2001	08/11/2001	EPA 8260
	STL	WESTN	WCP-MW-83-080301	G	204763-003	08/03/2001	1215	08/11/2001	08/11/2001	EPA 8260
	STL	WESTN	WCP-MW-83-080301	G	204763-003	08/03/2001	1215	08/11/2001	08/11/2001	EPA 8260
	STL	WESTN	WCP-MW-83-080301	G	204763-003	08/03/2001	1215	08/11/2001	08/11/2001	EPA 8260
	STL	WESTN	WCP-MW-83-080301	G	204763-003	08/03/2001	1215	08/11/2001	08/11/2001	EPA 8260
	STL	WESTN	WCP-MW-83-080301	G	204763-003	08/03/2001	1215	08/11/2001	08/11/2001	EPA 8260
	STL	WESTN	WCP-MW-83-080301	G	204763-003	08/03/2001	1215	08/11/2001	08/11/2001	EPA 8260
	STL	WESTN	WCP-MW-83-080301	G	204763-003	08/03/2001	1215	08/11/2001	08/11/2001	EPA 8260
	STL	WESTN	WCP-MW-83-080301	G	204763-003	08/03/2001	1215	08/11/2001	08/11/2001	EPA 8260
	STL	WESTN	WCP-MW-83-080301	G	204763-003	08/03/2001	1215	08/11/2001	08/11/2001	EPA 8260
	STL	WESTN	WCP-MW-83-080301	G	204763-003	08/03/2001	1215	08/11/2001	08/11/2001	EPA 8260
	STL	WESTN	WCP-MW-83-080301	G	204763-003	08/03/2001	1215	08/11/2001	08/11/2001	EPA 8260
	STL	WESTN	WCP-MW-83-080301	G	204763-003	08/03/2001	1215	08/11/2001	08/11/2001	EPA 8260
	STL	WESTN	WCP-MW-83-080301	G	204763-003	08/03/2001	1215	08/11/2001	08/11/2001	EPA 8260
	STL	WESTN	WCP-MW-83-080301	G	204763-003	08/03/2001	1215	08/11/2001	08/11/2001	EPA 8260
	STL	WESTN	WCP-MW-83-080301	G	204763-003	08/03/2001	1215	08/11/2001	08/11/2001	EPA 8260
	STL	WESTN	WCP-MW-84-080301	G	204763-005	08/03/2001	1405	08/11/2001	08/11/2001	EPA 8260
	STL	WESTN	WCP-MW-84-080301	G	204763-005	08/03/2001	1405	08/11/2001	08/11/2001	EPA 8260
	STL	WESTN	WCP-MW-84-080301	G	204763-005	08/03/2001	1405	08/11/2001	08/11/2001	EPA 8260
	STL	WESTN	WCP-MW-84-080301	G	204763-005	08/03/2001	1405	08/11/2001	08/11/2001	EPA 8260
	STL	WESTN	WCP-MW-84-080301	G	204763-005	08/03/2001	1405	08/11/2001	08/11/2001	EPA 8260
	STL	WESTN	WCP-MW-84-080301	G	204763-005	08/03/2001	1405	08/11/2001	08/11/2001	EPA 8260
	STL	WESTN	WCP-MW-84-080301	G	204763-005	08/03/2001	1405	08/11/2001	08/11/2001	EPA 8260
	STL	WESTN	WCP-MW-84-080301	G	204763-005	08/03/2001	1405	08/11/2001	08/11/2001	EPA 8260
	STL	WESTN	WCP-MW-84-080301	G	204763-005	08/03/2001	1405	08/11/2001	08/11/2001	EPA 8260
	STL	WESTN	WCP-MW-84-080301	G	204763-005	08/03/2001	1405	08/11/2001	08/11/2001	EPA 8260
	STL	WESTN	WCP-MW-84-080301	G	204763-005	08/03/2001	1405	08/11/2001	08/11/2001	EPA 8260
	STL	WESTN	WCP-MW-84-080301	G	204763-005	08/03/2001	1405	08/11/2001	08/11/2001	EPA 8260
	STL	WESTN	WCP-MW-84-080301	G	204763-005	08/03/2001	1405	08/11/2001	08/11/2001	EPA 8260
	STL	WESTN	WCP-MW-84-080301	G	204763-005	08/03/2001	1405	08/11/2001	08/11/2001	EPA 8260
	STL	WESTN	WCP-MW-84-080301	G	204763-005	08/03/2001	1405	08/11/2001	08/11/2001	EPA 8260
	STL	WESTN	WCP-MW-84-080301	G	204763-005	08/03/2001	1405	08/11/2001	08/11/2001	EPA 8260

DEQ_WELL	LAB_NAME	AGENCY	SAMPLE_ID	SAMPLE_TYPE	LAB_ID	SAMPLE_DATE	SAMPLE_TIME	EXT_DATE	ANA_DATE	METHOD
	STL	WESTN	WCP-MW-84-080301	G	204763-005	08/03/2001	1405	08/11/2001	08/11/2001	EPA 8260
	STL	WESTN	WCP-MW-84-080301	G	204763-005	08/03/2001	1405	08/11/2001	08/11/2001	EPA 8260
	STL	WESTN	WCP-MW-84-080301	G	204763-005	08/03/2001	1405	08/11/2001	08/11/2001	EPA 8260
	STL	WESTN	WCP-MW-84-080301	G	204763-005	08/03/2001	1405	08/11/2001	08/11/2001	EPA 8260
	STL	WESTN	WCP-MW-84-080301	G	204763-005	08/03/2001	1405	08/11/2001	08/11/2001	EPA 8260
	STL	WESTN	WCP-MW-84-080301	G	204763-005	08/03/2001	1405	08/11/2001	08/11/2001	EPA 8260
	STL	WESTN	WCP-MW-84-080301	G	204763-005	08/03/2001	1405	08/11/2001	08/11/2001	EPA 8260
	STL	WESTN	WCP-MW-84-080301	G	204763-005	08/03/2001	1405	08/11/2001	08/11/2001	EPA 8260
	STL	WESTN	WCP-MW-84-080301	G	204763-005	08/03/2001	1405	08/11/2001	08/11/2001	EPA 8260
	STL	WESTN	WCP-MW-84-080301	G	204763-005	08/03/2001	1405	08/11/2001	08/11/2001	EPA 8260
	STL	WESTN	WCP-MW-84-080301	G	204763-005	08/03/2001	1405	08/11/2001	08/11/2001	EPA 8260
	STL	WESTN	WCP-MW-84-080301	G	204763-005	08/03/2001	1405	08/11/2001	08/11/2001	EPA 8260
	STL	WESTN	WCP-MW-84-080301	G	204763-005	08/03/2001	1405	08/11/2001	08/11/2001	EPA 8260
	STL	WESTN	WCP-MW-84-080301	G	204763-005	08/03/2001	1405	08/11/2001	08/11/2001	EPA 8260
	STL	WESTN	WCP-MW-84-080301	G	204763-005	08/03/2001	1405	08/11/2001	08/11/2001	EPA 8260
	STL	WESTN	WCP-MW-84-080301	G	204763-005	08/03/2001	1405	08/11/2001	08/11/2001	EPA 8260
	STL	WESTN	WCP-MW-84-080301	G	204763-005	08/03/2001	1405	08/11/2001	08/11/2001	EPA 8260
	STL	WESTN	WCP-MW-84-080301	G	204763-005	08/03/2001	1405	08/11/2001	08/11/2001	EPA 8260

ANALYTE	STORET	DET_LIMIT	DET_L_UNITS	RESULTS	LAB_NOTAT	UNITS
1,1,1-Trichloroethane	34506	0.2	ug/L	0.2	LT	ug/L
1,1,2,2-Tetrachloroethane	34516	0.2	ug/L	0.2	LT	ug/L
1,1,2-Trichloroethane	34511	0.3	ug/L	0.3	LT	ug/L
1,1-Dichloroethane	34496	0.2	ug/L	0.2	LT	ug/L
1,1-Dichloroethene	34501	0.2	ug/L	0.2	LT	ug/L
1,2-Dichloroethane	34531	0.2	ug/L	0.2	LT	ug/L
1,2-Dichloropropane	34541	0.2	ug/L	0.2	LT	ug/L
1,3-Dichloropropane	77173	0.2	ug/L	0.2	LT	ug/L
2-Butanone (MEK)	81595	2	ug/L	2	LT	ug/L
2-Hexanone	77103	1	ug/L	1	LT	ug/L
4-Methyl-2-pentanone (MIBK)	78133	0.9	ug/L	0.9	LT	ug/L
Acetone	81552	2	ug/L	2	LT	ug/L
Benzene	34030	0.2	ug/L	0.2	LT	ug/L
Bromodichloromethane	32101	0.2	ug/L	0.2	LT	ug/L
Bromoform	32104	0.2	ug/L	0.2	LT	ug/L
Bromomethane	34413	0.2	ug/L	0.2	LT	ug/L
Carbon disulfide	77041	0.4	ug/L	0.4	LT	ug/L
Carbon tetrachloride	32102	0.2	ug/L	0.2	LT	ug/L
Chlorobenzene	34301	0.2	ug/L	0.2	LT	ug/L
Chloroethane	34311	0.2	ug/L	0.2	LT	ug/L
Chloroform	32106	0.2	ug/L	0.2	LT	ug/L
Chloromethane	34418	0.2	ug/L	0.2	LT	ug/L
cis-1,2-Dichloroethene	77093	0.2	ug/L	0.2	LT	ug/L
cis-1,3-Dichloropropene	34704	0.2	ug/L	0.2	LT	ug/L
Dibromochloromethane	32105	0.2	ug/L	0.2	LT	ug/L
Ethylbenzene	78113	0.2	ug/L	0.2	LT	ug/L
m&p-Xylenes	85795	0.4	ug/L	0.4	LT	ug/L
Methylene chloride	34423	0.2	ug/L	0.6		ug/L
Methyl-tert-butyl-ether (MTBE)	78032	0.2	ug/L	0.2	LT	ug/L
o-Xylene	77135	0.2	ug/L	0.2	LT	ug/L
Styrene	77128	0.2	ug/L	0.2	LT	ug/L
Tetrachloroethene	34475	0.2	ug/L	0.2	LT	ug/L
Toluene	34010	0.2	ug/L	0.2	LT	ug/L
trans-1,2-Dichloroethene	34546	0.2	ug/L	0.2	LT	ug/L

ANALYTE	STORET	DET_LIMIT	DET_L_UNITS	RESULTS	LAB_NOTAT	UNITS
trans-1,3-Dichloropropene	34699	0.2	ug/L	0.2	LT	ug/L
Trichloroethene	39180	0.2	ug/L	0.2	LT	ug/L
Vinyl chloride	39175	0.2	ug/L	0.2	LT	ug/L
Xylenes (total)	81551	0.3	ug/L	0.3	LT	ug/L
1,1,1-Trichloroethane	34506	0.2	ug/L	0.2	LT	ug/L
1,1,2,2-Tetrachloroethane	34516	0.2	ug/L	0.2	LT	ug/L
1,1,2-Trichloroethane	34511	0.3	ug/L	0.3	LT	ug/L
1,1-Dichloroethane	34496	0.2	ug/L	0.2	LT	ug/L
1,1-Dichloroethene	34501	0.2	ug/L	0.2	LT	ug/L
1,2-Dichloroethane	34531	0.2	ug/L	0.2	LT	ug/L
1,2-Dichloropropane	34541	0.2	ug/L	0.2	LT	ug/L
1,3-Dichloropropane	77173	0.2	ug/L	0.2	LT	ug/L
2-Butanone (MEK)	81595	2	ug/L	2	LT	ug/L
2-Hexanone	77103	1	ug/L	1	LT	ug/L
4-Methyl-2-pentanone (MIBK)	78133	0.9	ug/L	0.9	LT	ug/L
Acetone	81552	2	ug/L	7		ug/L
Benzene	34030	0.2	ug/L	0.2	LT	ug/L
Bromodichloromethane	32101	0.2	ug/L	0.2	LT	ug/L
Bromoform	32104	0.2	ug/L	0.2	LT	ug/L
Bromomethane	34413	0.2	ug/L	0.2	LT	ug/L
Carbon disulfide	77041	0.4	ug/L	0.4	LT	ug/L
Carbon tetrachloride	32102	0.2	ug/L	0.2	LT	ug/L
Chlorobenzene	34301	0.2	ug/L	0.2	LT	ug/L
Chloroethane	34311	0.2	ug/L	0.2	LT	ug/L
Chloroform	32106	0.2	ug/L	0.2	LT	ug/L
Chloromethane	34418	0.2	ug/L	0.2	LT	ug/L
cis-1,2-Dichloroethene	77093	0.2	ug/L	0.2	LT	ug/L
cis-1,3-Dichloropropene	34704	0.2	ug/L	0.2	LT	ug/L
Dibromochloromethane	32105	0.2	ug/L	0.2	LT	ug/L
Ethylbenzene	78113	0.2	ug/L	0.2	LT	ug/L
m&p-Xylenes	85795	0.4	ug/L	0.4	LT	ug/L
Methylene chloride	34423	0.2	ug/L	2		ug/L
Methyl-tert-butyl-ether (MTBE)	78032	0.2	ug/L	0.2	LT	ug/L
o-Xylene	77135	0.2	ug/L	0.2	LT	ug/L

ANALYTE	STORET	DET_LIMIT	DET_L_UNITS	RESULTS	LAB_NOTAT	UNITS
Styrene	77128	0.2	ug/L	0.2	LT	ug/L
Tetrachloroethene	34475	0.2	ug/L	0.2	LT	ug/L
Toluene	34010	0.2	ug/L	0.2	LT	ug/L
trans-1,2-Dichloroethene	34546	0.2	ug/L	0.2	LT	ug/L
trans-1,3-Dichloropropene	34699	0.2	ug/L	0.2	LT	ug/L
Trichloroethene	39180	0.2	ug/L	0.2	LT	ug/L
Vinyl chloride	39175	0.2	ug/L	0.2	LT	ug/L
Xylenes (total)	81551	0.3	ug/L	0.3	LT	ug/L
1,1,1-Trichloroethane	34506	0.2	ug/L	0.2	LT	ug/L
1,1,2,2-Tetrachloroethane	34516	0.2	ug/L	0.2	LT	ug/L
1,1,2-Trichloroethane	34511	0.3	ug/L	0.3	LT	ug/L
1,1-Dichloroethane	34496	0.2	ug/L	0.2	LT	ug/L
1,1-Dichloroethene	34501	0.2	ug/L	0.8		ug/L
1,2-Dichloroethane	34531	0.2	ug/L	0.2	LT	ug/L
1,2-Dichloropropane	34541	0.2	ug/L	0.2	LT	ug/L
1,3-Dichloropropane	77173	0.2	ug/L	0.2	LT	ug/L
2-Butanone (MEK)	81595	2	ug/L	2	LT	ug/L
2-Hexanone	77103	1	ug/L	1	LT	ug/L
4-Methyl-2-pentanone (MIBK)	78133	0.9	ug/L	0.9	LT	ug/L
Acetone	81552	2	ug/L	2	LT	ug/L
Benzene	34030	0.2	ug/L	0.2	LT	ug/L
Bromodichloromethane	32101	0.2	ug/L	0.2	LT	ug/L
Bromoform	32104	0.2	ug/L	0.2	LT	ug/L
Bromomethane	34413	0.2	ug/L	0.2	LT	ug/L
Carbon disulfide	77041	0.4	ug/L	0.4	LT	ug/L
Carbon tetrachloride	32102	0.2	ug/L	0.2	LT	ug/L
Chlorobenzene	34301	0.2	ug/L	0.2	LT	ug/L
Chloroethane	34311	0.2	ug/L	0.2	LT	ug/L
Chloroform	32106	0.2	ug/L	0.2	LT	ug/L
Chloromethane	34418	0.2	ug/L	0.2	LT	ug/L
cis-1,2-Dichloroethene	77093	0.2	ug/L	0.2	LT	ug/L
cis-1,3-Dichloropropene	34704	0.2	ug/L	0.2	LT	ug/L
Dibromochloromethane	32105	0.2	ug/L	0.2	LT	ug/L
Ethylbenzene	78113	0.2	ug/L	0.2	LT	ug/L

ANALYTE	STORET	DET_LIMIT	DET_L_UNITS	RESULTS	LAB_NOTAT	UNITS
m&p-Xylenes	85795	0.4	ug/L	0.4	LT	ug/L
Methylene chloride	34423	0.2	ug/L	0.2	LT	ug/L
Methyl-tert-butyl-ether (MTBE)	78032	0.2	ug/L	0.2	LT	ug/L
o-Xylene	77135	0.2	ug/L	0.2	LT	ug/L
Styrene	77128	0.2	ug/L	0.2	LT	ug/L
Tetrachloroethene	34475	0.2	ug/L	0.2	LT	ug/L
Toluene	34010	0.2	ug/L	0.2	LT	ug/L
trans-1,2-Dichloroethene	34546	0.2	ug/L	0.2	LT	ug/L
trans-1,3-Dichloropropene	34699	0.2	ug/L	0.2	LT	ug/L
Trichloroethene	39180	0.2	ug/L	0.2	LT	ug/L
Vinyl chloride	39175	0.2	ug/L	0.2	LT	ug/L
Xylenes (total)	81551	0.3	ug/L	0.3	LT	ug/L
1,1,1-Trichloroethane	34506	0.2	ug/L	0.2	LT	ug/L
1,1,2,2-Tetrachloroethane	34516	0.2	ug/L	0.2	LT	ug/L
1,1,2-Trichloroethane	34511	0.3	ug/L	0.3	LT	ug/L
1,1-Dichloroethane	34496	0.2	ug/L	0.2	LT	ug/L
1,1-Dichloroethene	34501	0.2	ug/L	0.2	LT	ug/L
1,2-Dichloroethane	34531	0.2	ug/L	0.2	LT	ug/L
1,2-Dichloropropane	34541	0.2	ug/L	0.2	LT	ug/L
1,3-Dichloropropane	77173	0.2	ug/L	0.2	LT	ug/L
2-Butanone (MEK)	81595	2	ug/L	2	LT	ug/L
2-Hexanone	77103	1	ug/L	1	LT	ug/L
4-Methyl-2-pentanone (MIBK)	78133	0.9	ug/L	0.9	LT	ug/L
Acetone	81552	2	ug/L	2	LT	ug/L
Benzene	34030	0.2	ug/L	0.2	LT	ug/L
Bromodichloromethane	32101	0.2	ug/L	0.2	LT	ug/L
Bromoform	32104	0.2	ug/L	0.2	LT	ug/L
Bromomethane	34413	0.2	ug/L	0.2	LT	ug/L
Carbon disulfide	77041	0.4	ug/L	0.4	LT	ug/L
Carbon tetrachloride	32102	0.2	ug/L	0.2	LT	ug/L
Chlorobenzene	34301	0.2	ug/L	0.2	LT	ug/L
Chloroethane	34311	0.2	ug/L	0.2	LT	ug/L
Chloroform	32106	0.2	ug/L	2		ug/L
Chloromethane	34418	0.2	ug/L	0.2	LT	ug/L

ANALYTE	STORET	DET_LIMIT	DET_L_UNITS	RESULTS	LAB_NOTAT	UNITS
cis-1,2-Dichloroethene	77093	0.2	ug/L	0.8		ug/L
cis-1,3-Dichloropropene	34704	0.2	ug/L	0.2	LT	ug/L
Dibromochloromethane	32105	0.2	ug/L	0.2	LT	ug/L
Ethylbenzene	78113	0.2	ug/L	0.2	LT	ug/L
m&p-Xylenes	85795	0.4	ug/L	0.4	LT	ug/L
Methylene chloride	34423	0.2	ug/L	0.2	LT	ug/L
Methyl-tert-butyl-ether (MTBE)	78032	0.2	ug/L	0.2	LT	ug/L
o-Xylene	77135	0.2	ug/L	0.2	LT	ug/L
Styrene	77128	0.2	ug/L	0.2	LT	ug/L
Tetrachloroethene	34475	0.2	ug/L	0.2	LT	ug/L
Toluene	34010	0.2	ug/L	0.2	LT	ug/L
trans-1,2-Dichloroethene	34546	0.2	ug/L	0.2	LT	ug/L
trans-1,3-Dichloropropene	34699	0.2	ug/L	0.2	LT	ug/L
Trichloroethene	39180	0.2	ug/L	13		ug/L
Vinyl chloride	39175	0.2	ug/L	0.2	LT	ug/L
Xylenes (total)	81551	0.3	ug/L	0.3	LT	ug/L
1,1,1-Trichloroethane	34506	0.2	ug/L	0.2	LT	ug/L
1,1,2,2-Tetrachloroethane	34516	0.2	ug/L	0.2	LT	ug/L
1,1,2-Trichloroethane	34511	0.3	ug/L	0.3	LT	ug/L
1,1-Dichloroethane	34496	0.2	ug/L	0.2	LT	ug/L
1,1-Dichloroethene	34501	0.2	ug/L	0.6		ug/L
1,2-Dichloroethane	34531	0.2	ug/L	0.2	LT	ug/L
1,2-Dichloropropane	34541	0.2	ug/L	0.2	LT	ug/L
1,3-Dichloropropane	77173	0.2	ug/L	0.2	LT	ug/L
2-Butanone (MEK)	81595	2	ug/L	2	LT	ug/L
2-Hexanone	77103	1	ug/L	1	LT	ug/L
4-Methyl-2-pentanone (MIBK)	78133	0.9	ug/L	0.9	LT	ug/L
Acetone	81552	2	ug/L	2	LT	ug/L
Benzene	34030	0.2	ug/L	0.2	LT	ug/L
Bromodichloromethane	32101	0.2	ug/L	0.2	LT	ug/L
Bromoform	32104	0.2	ug/L	0.2	LT	ug/L
Bromomethane	34413	0.2	ug/L	0.2	LT	ug/L
Carbon disulfide	77041	0.4	ug/L	0.4	LT	ug/L
Carbon tetrachloride	32102	0.2	ug/L	0.2	LT	ug/L

ANALYTE	STORET	DET_LIMIT	DET_L_UNITS	RESULTS	LAB_NOTAT	UNITS
Chlorobenzene	34301	0.2	ug/L	0.2	LT	ug/L
Chloroethane	34311	0.2	ug/L	0.2	LT	ug/L
Chloroform	32106	0.2	ug/L	0.9		ug/L
Chloromethane	34418	0.2	ug/L	0.2	LT	ug/L
cis-1,2-Dichloroethene	77093	0.2	ug/L	0.2	LT	ug/L
cis-1,3-Dichloropropene	34704	0.2	ug/L	0.2	LT	ug/L
Dibromochloromethane	32105	0.2	ug/L	0.2	LT	ug/L
Ethylbenzene	78113	0.2	ug/L	0.2	LT	ug/L
m&p-Xylenes	85795	0.4	ug/L	0.4	LT	ug/L
Methylene chloride	34423	0.2	ug/L	0.2	LT	ug/L
Methyl-tert-butyl-ether (MTBE)	78032	0.2	ug/L	0.2	LT	ug/L
o-Xylene	77135	0.2	ug/L	0.2	LT	ug/L
Styrene	77128	0.2	ug/L	0.2	LT	ug/L
Tetrachloroethene	34475	0.2	ug/L	0.2	LT	ug/L
Toluene	34010	0.2	ug/L	0.2	LT	ug/L
trans-1,2-Dichloroethene	34546	0.2	ug/L	0.2	LT	ug/L
trans-1,3-Dichloropropene	34699	0.2	ug/L	0.2	LT	ug/L
Trichloroethene	39180	0.2	ug/L	3		ug/L
Vinyl chloride	39175	0.2	ug/L	0.2	LT	ug/L
Xylenes (total)	81551	0.3	ug/L	0.3	LT	ug/L

PARAM_NAME	DV_FLAG	REASON
1,1,1-TRICHLOROETHANE TOTWUG/L		
1,1,2,2-TETRACHLOROETHANE TOTAL/WATER		
1,1,2-TRICHLOROETHANE TOTWUG/L		
1,1-DICHLOROETHANE TOTWUG/L		
1,1-DICHLOROETHYLENE (1,1-DICHLOROETHENE) TOTWUG/L		
1,2-DICHLOROETHANE, WHOLE WATER, UG/L		
1,2-DICHLOROPROPANE TOTWUG/L		
PROPANE,TRANS-1,3-DICHLORO-,WTR,WHL,RECOVERBL,UG/L		
METHYL ETHYL KETONE (2-BUTANONE) WHOLE WATER UG/L	R	Initial and Continuing calibration RF<0.050
2-HEXANONE WHOLE WATER,UG/L		
TERBUTHYLAZINE TOTAL WATER UG/L		
ACETONE WHL WATER SMPL UG/L	R	Initial and Continuing calibration RF<0.050
BENZENE IN WTR SMPLE GC-MS, HEXADECONE EXTR.(UG/L)		
BROMODICHLOROMETHANE,WHOLE WATER,UG/L		
BROMOFORM,WHOLE WATER,UG/L		
METHYL BROMIDE (BROMOMETHANE) TOTWUG/L	J	Continuing calibration %D>20
CARBON DISULFIDE WHOLE WATER,UG/L		
CARBON TETRACHLORIDE,WHOLE WATER,UG/L		
CHLOROBENZENE TOTWUG/L		
CHLOROETHANE TOTWUG/L		
CHLOROFORM,WHOLE WATER,UG/L		
METHYL CHLORIDE (CHLOROMETHANE) TOTWUG/L		
CIS-1,2-DICHLOROETHYLENE WHOLE WATER,UG/L		
CIS-1,3-DICHLOROPROPENE TOTAL IN WATER UG/L		
DIBROMOCHLOROMETHANE,WHOLE WATER,UG/L		
ETHYLBENZENE TOTWUG/L		
XYLENE, META & PARA, WATER, WHOLE		
METHYLENE CHLORIDE TOTWUG/L		
PROPANE, 2-METHOXY-2-METHYL- , WATER, WHOLE, UG/L		
O-XYLENE WHOLE WATER,UG/L		
STYRENE WHOLE WATER,UG/L		
TETRACHLOROETHYLENE (TETRACHLOROETHENE) (PCE) TOT		
TOLUENE IN WTR SMPLE GC-MS, HEXADECONE EXTR.(UG/L)		
TRANS-1,2-DICHLOROETHENE, TOTAL, IN WATER UG/L		

PARAM_NAME	DV_FLAG	REASON
TRANS-1,3-DICHLOROPROPENE TOTAL IN WATER UG/L		
TRICHLOROETHYLENE (TCE) (TRICHLOROETHENE)WHOLE WTR		
VINYL CHLORIDE-WHOLE WATER SAMPLE-UG/L		
XYLENES IN WTR SMPLE GC-MS, HEXADECONE EXTR.(UG/L)		
1,1,1-TRICHLOROETHANE TOTWUG/L		
1,1,2,2-TETRACHLOROETHANE TOTAL/WATER		
1,1,2-TRICHLOROETHANE TOTWUG/L		
1,1-DICHLOROETHANE TOTWUG/L		
1,1-DICHLOROETHYLENE (1,1-DICHLOROETHENE) TOTWUG/L		
1,2-DICHLOROETHANE, WHOLE WATER, UG/L		
1,2-DICHLOROPROPANE TOTWUG/L		
PROPANE,TRANS-1,3-DICHLORO-,WTR,WHL,RECOVERBL,UG/L		
METHYL ETHYL KETONE (2-BUTANONE) WHOLE WATER UG/L	R	Initial and Continuing calibration RF<0.050
2-HEXANONE WHOLE WATER,UG/L		
TERBUTHYLAZINE TOTAL WATER UG/L		
ACETONE WHL WATER SMPL UG/L	J	Initial and Continuing calibration RF<0.050
BENZENE IN WTR SMPLE GC-MS, HEXADECONE EXTR.(UG/L)		
BROMODICHLOROMETHANE,WHOLE WATER,UG/L		
BROMOFORM,WHOLE WATER,UG/L		
METHYL BROMIDE (BROMOMETHANE) TOTWUG/L		
CARBON DISULFIDE WHOLE WATER,UG/L		
CARBON TETRACHLORIDE,WHOLE WATER,UG/L		
CHLOROBENZENE TOTWUG/L		
CHLOROETHANE TOTWUG/L		
CHLOROFORM,WHOLE WATER,UG/L		
METHYL CHLORIDE (CHLOROMETHANE) TOTWUG/L		
CIS-1,2-DICHLOROETHYLENE WHOLE WATER,UG/L		
CIS-1,3-DICHLOROPROPENE TOTAL IN WATER UG/L		
DIBROMOCHLOROMETHANE,WHOLE WATER,UG/L		
ETHYLBENZENE TOTWUG/L		
XYLENE, META & PARA, WATER, WHOLE		
METHYLENE CHLORIDE TOTWUG/L		
PROPANE, 2-METHOXY-2-METHYL- , WATER, WHOLE, UG/L		
O-XYLENE WHOLE WATER,UG/L		

PARAM_NAME	DV_FLAG	REASON
STYRENE WHOLE WATER,UG/L		
TETRACHLOROETHYLENE (TETRACHLOROETHENE) (PCE) TOT		
TOLUENE IN WTR SMPLE GC-MS, HEXADECONE EXTR.(UG/L)		
TRANS-1,2-DICHLOROETHENE, TOTAL, IN WATER UG/L		
TRANS-1,3-DICHLOROPROPENE TOTAL IN WATER UG/L		
TRICHLOROETHYLENE (TCE) (TRICHLOROETHENE)WHOLE WTR		
VINYL CHLORIDE-WHOLE WATER SAMPLE-UG/L		
XYLENES IN WTR SMPLE GC-MS, HEXADECONE EXTR.(UG/L)		
1,1,1-TRICHLOROETHANE TOTWUG/L		
1,1,2,2-TETRACHLOROETHANE TOTAL/WATER		
1,1,2-TRICHLOROETHANE TOTWUG/L		
1,1-DICHLOROETHANE TOTWUG/L		
1,1-DICHLOROETHYLENE (1,1-DICHLOROETHENE) TOTWUG/L		
1,2-DICHLOROETHANE, WHOLE WATER, UG/L		
1,2-DICHLOROPROPANE TOTWUG/L		
PROPANE,TRANS-1,3-DICHLORO-,WTR,WHL,RECOVERBL,UG/L		
METHYL ETHYL KETONE (2-BUTANONE) WHOLE WATER UG/L	R	Initial and Continuing calibration RF<0.050
2-HEXANONE WHOLE WATER,UG/L		
TERBUTHYLAZINE TOTAL WATER UG/L		
ACETONE WHL WATER SMPL UG/L	R	Initial and Continuing calibration RF<0.050
BENZENE IN WTR SMPLE GC-MS, HEXADECONE EXTR.(UG/L)		
BROMODICHLOROMETHANE,WHOLE WATER,UG/L		
BROMOFORM,WHOLE WATER,UG/L		
METHYL BROMIDE (BROMOMETHANE) TOTWUG/L		
CARBON DISULFIDE WHOLE WATER,UG/L		
CARBON TETRACHLORIDE,WHOLE WATER,UG/L		
CHLOROBENZENE TOTWUG/L		
CHLOROETHANE TOTWUG/L		
CHLOROFORM,WHOLE WATER,UG/L		
METHYL CHLORIDE (CHLOROMETHANE) TOTWUG/L		
CIS-1,2-DICHLOROETHYLENE WHOLE WATER,UG/L		
CIS-1,3-DICHLOROPROPENE TOTAL IN WATER UG/L		
DIBROMOCHLOROMETHANE,WHOLE WATER,UG/L		
ETHYLBENZENE TOTWUG/L		

PARAM_NAME	DV_FLAG	REASON
XYLENE, META & PARA, WATER, WHOLE		
METHYLENE CHLORIDE TOTWUG/L		
PROPANE, 2-METHOXY-2-METHYL- , WATER, WHOLE, UG/L		
O-XYLENE WHOLE WATER,UG/L		
STYRENE WHOLE WATER,UG/L		
TETRACHLOROETHYLENE (TETRACHLOROETHENE) (PCE) TOT		
TOLUENE IN WTR SMPLE GC-MS, HEXADECONE EXTR.(UG/L)		
TRANS-1,2-DICHLOROETHENE, TOTAL, IN WATER UG/L		
TRANS-1,3-DICHLOROPROPENE TOTAL IN WATER UG/L		
TRICHLOROETHYLENE (TCE) (TRICHLOROETHENE)WHOLE WTR		
VINYL CHLORIDE-WHOLE WATER SAMPLE-UG/L		
XYLENES IN WTR SMPLE GC-MS, HEXADECONE EXTR.(UG/L)		
1,1,1-TRICHLOROETHANE TOTWUG/L		
1,1,2,2-TETRACHLOROETHANE TOTAL/WATER		
1,1,2-TRICHLOROETHANE TOTWUG/L		
1,1-DICHLOROETHANE TOTWUG/L		
1,1-DICHLOROETHYLENE (1,1-DICHLOROETHENE) TOTWUG/L		
1,2-DICHLOROETHANE, WHOLE WATER, UG/L		
1,2-DICHLOROPROPANE TOTWUG/L		
PROPANE,TRANS-1,3-DICHLORO-,WTR,WHL,RECOVERBL,UG/L		
METHYL ETHYL KETONE (2-BUTANONE) WHOLE WATER UG/L	R	Initial and Continuing calibration RF<0.050
2-HEXANONE WHOLE WATER,UG/L		
TERBUTHYLAZINE TOTAL WATER UG/L		
ACETONE WHL WATER SMPL UG/L	R	Initial and Continuing calibration RF<0.050
BENZENE IN WTR SMPLE GC-MS, HEXADECONE EXTR.(UG/L)		
BROMODICHLOROMETHANE,WHOLE WATER,UG/L		
BROMOFORM,WHOLE WATER,UG/L		
METHYL BROMIDE (BROMOMETHANE) TOTWUG/L		
CARBON DISULFIDE WHOLE WATER,UG/L		
CARBON TETRACHLORIDE,WHOLE WATER,UG/L		
CHLOROBENZENE TOTWUG/L		
CHLOROETHANE TOTWUG/L		
CHLOROFORM,WHOLE WATER,UG/L		
METHYL CHLORIDE (CHLOROMETHANE) TOTWUG/L		

PARAM_NAME	DV_FLAG	REASON
CIS-1,2-DICHLOROETHYLENE WHOLE WATER,UG/L		
CIS-1,3-DICHLOROPROPENE TOTAL IN WATER UG/L		
DIBROMOCHLOROMETHANE,WHOLE WATER,UG/L		
ETHYLBENZENE TOTWUG/L		
XYLENE, META & PARA, WATER, WHOLE		
METHYLENE CHLORIDE TOTWUG/L		
PROPANE, 2-METHOXY-2-METHYL- , WATER, WHOLE, UG/L		
O-XYLENE WHOLE WATER,UG/L		
STYRENE WHOLE WATER,UG/L		
TETRACHLOROETHYLENE (TETRACHLOROETHENE) (PCE) TOT		
TOLUENE IN WTR SMPLE GC-MS, HEXADECONE EXTR.(UG/L)		
TRANS-1,2-DICHLOROETHENE, TOTAL, IN WATER UG/L		
TRANS-1,3-DICHLOROPROPENE TOTAL IN WATER UG/L		
TRICHLOROETHYLENE (TCE) (TRICHLOROETHENE)WHOLE WTR		
VINYL CHLORIDE-WHOLE WATER SAMPLE-UG/L		
XYLENES IN WTR SMPLE GC-MS, HEXADECONE EXTR.(UG/L)		
1,1,1-TRICHLOROETHANE TOTWUG/L		
1,1,2,2-TETRACHLOROETHANE TOTAL/WATER		
1,1,2-TRICHLOROETHANE TOTWUG/L		
1,1-DICHLOROETHANE TOTWUG/L		
1,1-DICHLOROETHYLENE (1,1-DICHLOROETHENE) TOTWUG/L		
1,2-DICHLOROETHANE, WHOLE WATER, UG/L		
1,2-DICHLOROPROPANE TOTWUG/L		
PROPANE,TRANS-1,3-DICHLORO-,WTR,WHL,RECOVERBL,UG/L		
METHYL ETHYL KETONE (2-BUTANONE) WHOLE WATER UG/L	R	Initial and Continuing calibration RF<0.050
2-HEXANONE WHOLE WATER,UG/L		
TERBUTHYLAZINE TOTAL WATER UG/L		
ACETONE WHL WATER SMPL UG/L	R	Initial and Continuing calibration RF<0.050
BENZENE IN WTR SMPLE GC-MS, HEXADECONE EXTR.(UG/L)		
BROMODICHLOROMETHANE,WHOLE WATER,UG/L		
BROMOFORM,WHOLE WATER,UG/L		
METHYL BROMIDE (BROMOMETHANE) TOTWUG/L		
CARBON DISULFIDE WHOLE WATER,UG/L		
CARBON TETRACHLORIDE,WHOLE WATER,UG/L		

PARAM_NAME	DV_FLAG	REASON
CHLOROBENZENE TOTWUG/L		
CHLOROETHANE TOTWUG/L		
CHLOROFORM,WHOLE WATER,UG/L		
METHYL CHLORIDE (CHLOROMETHANE) TOTWUG/L		
CIS-1,2-DICHLOROETHYLENE WHOLE WATER,UG/L		
CIS-1,3-DICHLOROPROPENE TOTAL IN WATER UG/L		
DIBROMOCHLOROMETHANE,WHOLE WATER,UG/L		
ETHYLBENZENE TOTWUG/L		
XYLENE, META & PARA, WATER, WHOLE		
METHYLENE CHLORIDE TOTWUG/L		
PROPANE, 2-METHOXY-2-METHYL- , WATER, WHOLE, UG/L		
O-XYLENE WHOLE WATER,UG/L		
STYRENE WHOLE WATER,UG/L		
TETRACHLOROETHYLENE (TETRACHLOROETHENE) (PCE) TOT		
TOLUENE IN WTR SMPLE GC-MS, HEXADECONE EXTR.(UG/L)		
TRANS-1,2-DICHLOROETHENE, TOTAL, IN WATER UG/L		
TRANS-1,3-DICHLOROPROPENE TOTAL IN WATER UG/L		
TRICHLOROETHYLENE (TCE) (TRICHLOROETHENE)WHOLE WTR		
VINYL CHLORIDE-WHOLE WATER SAMPLE-UG/L		
XYLENES IN WTR SMPLE GC-MS, HEXADECONE EXTR.(UG/L)		

DEQ_WELL	LAB_NAME	AGENCY	SAMPLE_ID	SAMPLE_TYPE	LAB_ID	SAMPLE_DATE	SAMPLE_TIME	EXT_DATE	ANA_DATE	METHOD
	STL	WESTN	MTP-MW-1-080201	G	204752-003	08/02/2001	1005	08/10/2001	08/10/2001	EPA 8260
	STL	WESTN	MTP-MW-1-080201	G	204752-003	08/02/2001	1005	08/10/2001	08/10/2001	EPA 8260
	STL	WESTN	MTP-MW-1-080201	G	204752-003	08/02/2001	1005	08/10/2001	08/10/2001	EPA 8260
	STL	WESTN	MTP-MW-1-080201	G	204752-003	08/02/2001	1005	08/10/2001	08/10/2001	EPA 8260
	STL	WESTN	MTP-MW-1-080201	G	204752-003	08/02/2001	1005	08/10/2001	08/10/2001	EPA 8260
	STL	WESTN	MTP-MW-1-080201	G	204752-003	08/02/2001	1005	08/10/2001	08/10/2001	EPA 8260
	STL	WESTN	MTP-MW-1-080201	G	204752-003	08/02/2001	1005	08/10/2001	08/10/2001	EPA 8260
	STL	WESTN	MTP-MW-1-080201	G	204752-003	08/02/2001	1005	08/10/2001	08/10/2001	EPA 8260
	STL	WESTN	MTP-MW-1-080201	G	204752-003	08/02/2001	1005	08/10/2001	08/10/2001	EPA 8260
	STL	WESTN	MTP-MW-1-080201	G	204752-003	08/02/2001	1005	08/10/2001	08/10/2001	EPA 8260
	STL	WESTN	MTP-MW-1-080201	G	204752-003	08/02/2001	1005	08/10/2001	08/10/2001	EPA 8260
	STL	WESTN	MTP-MW-1-080201	G	204752-003	08/02/2001	1005	08/10/2001	08/10/2001	EPA 8260
	STL	WESTN	MTP-MW-1-080201	G	204752-003	08/02/2001	1005	08/10/2001	08/10/2001	EPA 8260
	STL	WESTN	MTP-MW-1-080201	G	204752-003	08/02/2001	1005	08/10/2001	08/10/2001	EPA 8260
	STL	WESTN	MTP-MW-1-080201	G	204752-003	08/02/2001	1005	08/10/2001	08/10/2001	EPA 8260
	STL	WESTN	MTP-MW-1-080201	G	204752-003	08/02/2001	1005	08/10/2001	08/10/2001	EPA 8260
	STL	WESTN	MTP-MW-1-080201	G	204752-003	08/02/2001	1005	08/10/2001	08/10/2001	EPA 8260
	STL	WESTN	MTP-MW-1-080201	G	204752-003	08/02/2001	1005	08/10/2001	08/10/2001	EPA 8260
	STL	WESTN	MTP-MW-1-080201	G	204752-003	08/02/2001	1005	08/10/2001	08/10/2001	EPA 8260
	STL	WESTN	MTP-MW-1-080201	G	204752-003	08/02/2001	1005	08/10/2001	08/10/2001	EPA 8260
	STL	WESTN	MTP-MW-1-080201	G	204752-003	08/02/2001	1005	08/10/2001	08/10/2001	EPA 8260
	STL	WESTN	MTP-MW-1-080201	G	204752-003	08/02/2001	1005	08/10/2001	08/10/2001	EPA 8260
	STL	WESTN	MTP-MW-1-080201	G	204752-003	08/02/2001	1005	08/10/2001	08/10/2001	EPA 8260
	STL	WESTN	MTP-MW-1-080201	G	204752-003	08/02/2001	1005	08/10/2001	08/10/2001	EPA 8260
	STL	WESTN	MTP-MW-1-080201	G	204752-003	08/02/2001	1005	08/10/2001	08/10/2001	EPA 8260
	STL	WESTN	MTP-MW-1-080201	G	204752-003	08/02/2001	1005	08/10/2001	08/10/2001	EPA 8260
	STL	WESTN	MTP-MW-1-080201	G	204752-003	08/02/2001	1005	08/10/2001	08/10/2001	EPA 8260
	STL	WESTN	MTP-MW-1-080201	G	204752-003	08/02/2001	1005	08/10/2001	08/10/2001	EPA 8260
	STL	WESTN	MTP-MW-1-080201	G	204752-003	08/02/2001	1005	08/10/2001	08/10/2001	EPA 8260
	STL	WESTN	MTP-MW-1-080201	G	204752-003	08/02/2001	1005	08/10/2001	08/10/2001	EPA 8260
	STL	WESTN	MTP-MW-1-080201	G	204752-003	08/02/2001	1005	08/10/2001	08/10/2001	EPA 8260
	STL	WESTN	MTP-MW-1-080201	G	204752-003	08/02/2001	1005	08/10/2001	08/10/2001	EPA 8260
	STL	WESTN	MTP-MW-1-080201	G	204752-003	08/02/2001	1005	08/10/2001	08/10/2001	EPA 8260
	STL	WESTN	MTP-MW-1-080201	G	204752-003	08/02/2001	1005	08/10/2001	08/10/2001	EPA 8260
	STL	WESTN	TRIP BLANK	B	204752-002	08/02/2001	0900	08/11/2001	08/11/2001	EPA 8260
	STL	WESTN	TRIP BLANK	B	204752-002	08/02/2001	0900	08/11/2001	08/11/2001	EPA 8260

DEQ_WELL	LAB_NAME	AGENCY	SAMPLE_ID	SAMPLE_TYPE	LAB_ID	SAMPLE_DATE	SAMPLE_TIME	EXT_DATE	ANA_DATE	METHOD
	STL	WESTN	TRIP BLANK	B	204752-002	08/02/2001	0900	08/11/2001	08/11/2001	EPA 8260
	STL	WESTN	TRIP BLANK	B	204752-002	08/02/2001	0900	08/11/2001	08/11/2001	EPA 8260
	STL	WESTN	TRIP BLANK	B	204752-002	08/02/2001	0900	08/11/2001	08/11/2001	EPA 8260
	STL	WESTN	TRIP BLANK	B	204752-002	08/02/2001	0900	08/11/2001	08/11/2001	EPA 8260
	STL	WESTN	TRIP BLANK	B	204752-002	08/02/2001	0900	08/11/2001	08/11/2001	EPA 8260
	STL	WESTN	TRIP BLANK	B	204752-002	08/02/2001	0900	08/11/2001	08/11/2001	EPA 8260
	STL	WESTN	TRIP BLANK	B	204752-002	08/02/2001	0900	08/11/2001	08/11/2001	EPA 8260
	STL	WESTN	TRIP BLANK	B	204752-002	08/02/2001	0900	08/11/2001	08/11/2001	EPA 8260
	STL	WESTN	TRIP BLANK	B	204752-002	08/02/2001	0900	08/11/2001	08/11/2001	EPA 8260
	STL	WESTN	TRIP BLANK	B	204752-002	08/02/2001	0900	08/11/2001	08/11/2001	EPA 8260
	STL	WESTN	TRIP BLANK	B	204752-002	08/02/2001	0900	08/11/2001	08/11/2001	EPA 8260
	STL	WESTN	TRIP BLANK	B	204752-002	08/02/2001	0900	08/11/2001	08/11/2001	EPA 8260
	STL	WESTN	TRIP BLANK	B	204752-002	08/02/2001	0900	08/11/2001	08/11/2001	EPA 8260
	STL	WESTN	TRIP BLANK	B	204752-002	08/02/2001	0900	08/11/2001	08/11/2001	EPA 8260
	STL	WESTN	TRIP BLANK	B	204752-002	08/02/2001	0900	08/11/2001	08/11/2001	EPA 8260
	STL	WESTN	TRIP BLANK	B	204752-002	08/02/2001	0900	08/11/2001	08/11/2001	EPA 8260
	STL	WESTN	TRIP BLANK	B	204752-002	08/02/2001	0900	08/11/2001	08/11/2001	EPA 8260
	STL	WESTN	TRIP BLANK	B	204752-002	08/02/2001	0900	08/11/2001	08/11/2001	EPA 8260
	STL	WESTN	TRIP BLANK	B	204752-002	08/02/2001	0900	08/11/2001	08/11/2001	EPA 8260
	STL	WESTN	TRIP BLANK	B	204752-002	08/02/2001	0900	08/11/2001	08/11/2001	EPA 8260
	STL	WESTN	TRIP BLANK	B	204752-002	08/02/2001	0900	08/11/2001	08/11/2001	EPA 8260
	STL	WESTN	TRIP BLANK	B	204752-002	08/02/2001	0900	08/11/2001	08/11/2001	EPA 8260
	STL	WESTN	TRIP BLANK	B	204752-002	08/02/2001	0900	08/11/2001	08/11/2001	EPA 8260
	STL	WESTN	TRIP BLANK	B	204752-002	08/02/2001	0900	08/11/2001	08/11/2001	EPA 8260
	STL	WESTN	TRIP BLANK	B	204752-002	08/02/2001	0900	08/11/2001	08/11/2001	EPA 8260
	STL	WESTN	TRIP BLANK	B	204752-002	08/02/2001	0900	08/11/2001	08/11/2001	EPA 8260
	STL	WESTN	TRIP BLANK	B	204752-002	08/02/2001	0900	08/11/2001	08/11/2001	EPA 8260
	STL	WESTN	TRIP BLANK	B	204752-002	08/02/2001	0900	08/11/2001	08/11/2001	EPA 8260
	STL	WESTN	TRIP BLANK	B	204752-002	08/02/2001	0900	08/11/2001	08/11/2001	EPA 8260
	STL	WESTN	TRIP BLANK	B	204752-002	08/02/2001	0900	08/11/2001	08/11/2001	EPA 8260
	STL	WESTN	TRIP BLANK	B	204752-002	08/02/2001	0900	08/11/2001	08/11/2001	EPA 8260
	STL	WESTN	WCP-MW-41-080201	G	204752-005	08/02/2001	1355	08/10/2001	08/10/2001	EPA 8260
	STL	WESTN	WCP-MW-41-080201	G	204752-005	08/02/2001	1355	08/10/2001	08/10/2001	EPA 8260
	STL	WESTN	WCP-MW-41-080201	G	204752-005	08/02/2001	1355	08/10/2001	08/10/2001	EPA 8260
	STL	WESTN	WCP-MW-41-080201	G	204752-005	08/02/2001	1355	08/10/2001	08/10/2001	EPA 8260

DEQ_WELL	LAB_NAME	AGENCY	SAMPLE_ID	SAMPLE_TYPE	LAB_ID	SAMPLE_DATE	SAMPLE_TIME	EXT_DATE	ANA_DATE	METHOD
	STL	WESTN	WCP-MW-41-080201	G	204752-005	08/02/2001	1355	08/10/2001	08/10/2001	EPA 8260
	STL	WESTN	WCP-MW-41-080201	G	204752-005	08/02/2001	1355	08/10/2001	08/10/2001	EPA 8260
	STL	WESTN	WCP-MW-41-080201	G	204752-005	08/02/2001	1355	08/10/2001	08/10/2001	EPA 8260
	STL	WESTN	WCP-MW-41-080201	G	204752-005	08/02/2001	1355	08/10/2001	08/10/2001	EPA 8260
	STL	WESTN	WCP-MW-41-080201	G	204752-005	08/02/2001	1355	08/10/2001	08/10/2001	EPA 8260
	STL	WESTN	WCP-MW-41-080201	G	204752-005	08/02/2001	1355	08/10/2001	08/10/2001	EPA 8260
	STL	WESTN	WCP-MW-41-080201	G	204752-005	08/02/2001	1355	08/10/2001	08/10/2001	EPA 8260
	STL	WESTN	WCP-MW-41-080201	G	204752-005	08/02/2001	1355	08/10/2001	08/10/2001	EPA 8260
	STL	WESTN	WCP-MW-41-080201	G	204752-005	08/02/2001	1355	08/10/2001	08/10/2001	EPA 8260
	STL	WESTN	WCP-MW-41-080201	G	204752-005	08/02/2001	1355	08/10/2001	08/10/2001	EPA 8260
	STL	WESTN	WCP-MW-41-080201	G	204752-005	08/02/2001	1355	08/10/2001	08/10/2001	EPA 8260
	STL	WESTN	WCP-MW-41-080201	G	204752-005	08/02/2001	1355	08/10/2001	08/10/2001	EPA 8260
	STL	WESTN	WCP-MW-41-080201	G	204752-005	08/02/2001	1355	08/10/2001	08/10/2001	EPA 8260
	STL	WESTN	WCP-MW-41-080201	G	204752-005	08/02/2001	1355	08/10/2001	08/10/2001	EPA 8260
	STL	WESTN	WCP-MW-41-080201	G	204752-005	08/02/2001	1355	08/10/2001	08/10/2001	EPA 8260
	STL	WESTN	WCP-MW-41-080201	G	204752-005	08/02/2001	1355	08/10/2001	08/10/2001	EPA 8260
	STL	WESTN	WCP-MW-41-080201	G	204752-005	08/02/2001	1355	08/10/2001	08/10/2001	EPA 8260
	STL	WESTN	WCP-MW-41-080201	G	204752-005	08/02/2001	1355	08/10/2001	08/10/2001	EPA 8260
	STL	WESTN	WCP-MW-41-080201	G	204752-005	08/02/2001	1355	08/10/2001	08/10/2001	EPA 8260
	STL	WESTN	WCP-MW-41-080201	G	204752-005	08/02/2001	1355	08/10/2001	08/10/2001	EPA 8260
	STL	WESTN	WCP-MW-41-080201	G	204752-005	08/02/2001	1355	08/10/2001	08/10/2001	EPA 8260
	STL	WESTN	WCP-MW-41-080201	G	204752-005	08/02/2001	1355	08/10/2001	08/10/2001	EPA 8260
	STL	WESTN	WCP-MW-41-080201	G	204752-005	08/02/2001	1355	08/10/2001	08/10/2001	EPA 8260
	STL	WESTN	WCP-MW-41-080201	G	204752-005	08/02/2001	1355	08/10/2001	08/10/2001	EPA 8260
	STL	WESTN	WCP-MW-41-080201	G	204752-005	08/02/2001	1355	08/10/2001	08/10/2001	EPA 8260
	STL	WESTN	WCP-MW-41-080201	G	204752-005	08/02/2001	1355	08/10/2001	08/10/2001	EPA 8260
	STL	WESTN	WCP-MW-41-080201	G	204752-005	08/02/2001	1355	08/10/2001	08/10/2001	EPA 8260
	STL	WESTN	WCP-MW-41-080201	G	204752-005	08/02/2001	1355	08/10/2001	08/10/2001	EPA 8260
	STL	WESTN	WCP-MW-41-080201	G	204752-005	08/02/2001	1355	08/10/2001	08/10/2001	EPA 8260
	STL	WESTN	WCP-MW-41-080201	G	204752-005	08/02/2001	1355	08/10/2001	08/10/2001	EPA 8260
	STL	WESTN	WCP-MW-41-080201	G	204752-005	08/02/2001	1355	08/10/2001	08/10/2001	EPA 8260
	STL	WESTN	WCP-MW-41-080201	G	204752-005	08/02/2001	1355	08/10/2001	08/10/2001	EPA 8260
	STL	WESTN	WCP-MW-46-080201	G	204752-004	08/02/2001	1210	08/10/2001	08/10/2001	EPA 8260
	STL	WESTN	WCP-MW-46-080201	G	204752-004	08/02/2001	1210	08/10/2001	08/10/2001	EPA 8260
	STL	WESTN	WCP-MW-46-080201	G	204752-004	08/02/2001	1210	08/10/2001	08/10/2001	EPA 8260
	STL	WESTN	WCP-MW-46-080201	G	204752-004	08/02/2001	1210	08/10/2001	08/10/2001	EPA 8260
	STL	WESTN	WCP-MW-46-080201	G	204752-004	08/02/2001	1210	08/10/2001	08/10/2001	EPA 8260
	STL	WESTN	WCP-MW-46-080201	G	204752-004	08/02/2001	1210	08/10/2001	08/10/2001	EPA 8260

DEQ_WELL	LAB_NAME	AGENCY	SAMPLE_ID	SAMPLE_TYPE	LAB_ID	SAMPLE_DATE	SAMPLE_TIME	EXT_DATE	ANA_DATE	METHOD
	STL	WESTN	WCP-MW-46-080201	G	204752-004	08/02/2001	1210	08/10/2001	08/10/2001	EPA 8260
	STL	WESTN	WCP-MW-46-080201	G	204752-004	08/02/2001	1210	08/10/2001	08/10/2001	EPA 8260
	STL	WESTN	WCP-MW-46-080201	G	204752-004	08/02/2001	1210	08/10/2001	08/10/2001	EPA 8260
	STL	WESTN	WCP-MW-46-080201	G	204752-004	08/02/2001	1210	08/10/2001	08/10/2001	EPA 8260
	STL	WESTN	WCP-MW-46-080201	G	204752-004	08/02/2001	1210	08/10/2001	08/10/2001	EPA 8260
	STL	WESTN	WCP-MW-46-080201	G	204752-004	08/02/2001	1210	08/10/2001	08/10/2001	EPA 8260
	STL	WESTN	WCP-MW-46-080201	G	204752-004	08/02/2001	1210	08/10/2001	08/10/2001	EPA 8260
	STL	WESTN	WCP-MW-46-080201	G	204752-004	08/02/2001	1210	08/10/2001	08/10/2001	EPA 8260
	STL	WESTN	WCP-MW-46-080201	G	204752-004	08/02/2001	1210	08/10/2001	08/10/2001	EPA 8260
	STL	WESTN	WCP-MW-46-080201	G	204752-004	08/02/2001	1210	08/10/2001	08/10/2001	EPA 8260
	STL	WESTN	WCP-MW-46-080201	G	204752-004	08/02/2001	1210	08/10/2001	08/10/2001	EPA 8260
	STL	WESTN	WCP-MW-46-080201	G	204752-004	08/02/2001	1210	08/10/2001	08/10/2001	EPA 8260
	STL	WESTN	WCP-MW-46-080201	G	204752-004	08/02/2001	1210	08/10/2001	08/10/2001	EPA 8260
	STL	WESTN	WCP-MW-46-080201	G	204752-004	08/02/2001	1210	08/10/2001	08/10/2001	EPA 8260
	STL	WESTN	WCP-MW-46-080201	G	204752-004	08/02/2001	1210	08/10/2001	08/10/2001	EPA 8260
	STL	WESTN	WCP-MW-46-080201	G	204752-004	08/02/2001	1210	08/10/2001	08/10/2001	EPA 8260
	STL	WESTN	WCP-MW-46-080201	G	204752-004	08/02/2001	1210	08/10/2001	08/10/2001	EPA 8260
	STL	WESTN	WCP-MW-46-080201	G	204752-004	08/02/2001	1210	08/10/2001	08/10/2001	EPA 8260
	STL	WESTN	WCP-MW-46-080201	G	204752-004	08/02/2001	1210	08/10/2001	08/10/2001	EPA 8260
	STL	WESTN	WCP-MW-46-080201	G	204752-004	08/02/2001	1210	08/10/2001	08/10/2001	EPA 8260
	STL	WESTN	WCP-MW-46-080201	G	204752-004	08/02/2001	1210	08/10/2001	08/10/2001	EPA 8260
	STL	WESTN	WCP-MW-46-080201	G	204752-004	08/02/2001	1210	08/10/2001	08/10/2001	EPA 8260
	STL	WESTN	WCP-MW-46-080201	G	204752-004	08/02/2001	1210	08/10/2001	08/10/2001	EPA 8260
	STL	WESTN	WCP-MW-46-080201	G	204752-004	08/02/2001	1210	08/10/2001	08/10/2001	EPA 8260
	STL	WESTN	WCP-MW-46-080201	G	204752-004	08/02/2001	1210	08/10/2001	08/10/2001	EPA 8260
	STL	WESTN	WCP-MW-46-080201	G	204752-004	08/02/2001	1210	08/10/2001	08/10/2001	EPA 8260
	STL	WESTN	WCP-MW-46-080201	G	204752-004	08/02/2001	1210	08/10/2001	08/10/2001	EPA 8260
	STL	WESTN	WCP-MW-86-080201	G	204752-001	08/02/2001	0900	08/10/2001	08/10/2001	EPA 8260
	STL	WESTN	WCP-MW-86-080201	G	204752-001	08/02/2001	0900	08/10/2001	08/10/2001	EPA 8260
	STL	WESTN	WCP-MW-86-080201	G	204752-001	08/02/2001	0900	08/10/2001	08/10/2001	EPA 8260
	STL	WESTN	WCP-MW-86-080201	G	204752-001	08/02/2001	0900	08/10/2001	08/10/2001	EPA 8260
	STL	WESTN	WCP-MW-86-080201	G	204752-001	08/02/2001	0900	08/10/2001	08/10/2001	EPA 8260
	STL	WESTN	WCP-MW-86-080201	G	204752-001	08/02/2001	0900	08/10/2001	08/10/2001	EPA 8260
	STL	WESTN	WCP-MW-86-080201	G	204752-001	08/02/2001	0900	08/10/2001	08/10/2001	EPA 8260
	STL	WESTN	WCP-MW-86-080201	G	204752-001	08/02/2001	0900	08/10/2001	08/10/2001	EPA 8260

DEQ_WELL	LAB_NAME	AGENCY	SAMPLE_ID	SAMPLE_TYPE	LAB_ID	SAMPLE_DATE	SAMPLE_TIME	EXT_DATE	ANA_DATE	METHOD
	STL	WESTN	WCP-MW-86-080201	G	204752-001	08/02/2001	0900	08/10/2001	08/10/2001	EPA 8260
	STL	WESTN	WCP-MW-86-080201	G	204752-001	08/02/2001	0900	08/10/2001	08/10/2001	EPA 8260
	STL	WESTN	WCP-MW-86-080201	G	204752-001	08/02/2001	0900	08/10/2001	08/10/2001	EPA 8260
	STL	WESTN	WCP-MW-86-080201	G	204752-001	08/02/2001	0900	08/10/2001	08/10/2001	EPA 8260
	STL	WESTN	WCP-MW-86-080201	G	204752-001	08/02/2001	0900	08/10/2001	08/10/2001	EPA 8260
	STL	WESTN	WCP-MW-86-080201	G	204752-001	08/02/2001	0900	08/10/2001	08/10/2001	EPA 8260
	STL	WESTN	WCP-MW-86-080201	G	204752-001	08/02/2001	0900	08/10/2001	08/10/2001	EPA 8260
	STL	WESTN	WCP-MW-86-080201	G	204752-001	08/02/2001	0900	08/10/2001	08/10/2001	EPA 8260
	STL	WESTN	WCP-MW-86-080201	G	204752-001	08/02/2001	0900	08/10/2001	08/10/2001	EPA 8260
	STL	WESTN	WCP-MW-86-080201	G	204752-001	08/02/2001	0900	08/10/2001	08/10/2001	EPA 8260
	STL	WESTN	WCP-MW-86-080201	G	204752-001	08/02/2001	0900	08/10/2001	08/10/2001	EPA 8260
	STL	WESTN	WCP-MW-86-080201	G	204752-001	08/02/2001	0900	08/10/2001	08/10/2001	EPA 8260
	STL	WESTN	WCP-MW-86-080201	G	204752-001	08/02/2001	0900	08/10/2001	08/10/2001	EPA 8260
	STL	WESTN	WCP-MW-86-080201	G	204752-001	08/02/2001	0900	08/10/2001	08/10/2001	EPA 8260
	STL	WESTN	WCP-MW-86-080201	G	204752-001	08/02/2001	0900	08/10/2001	08/10/2001	EPA 8260
	STL	WESTN	WCP-MW-86-080201	G	204752-001	08/02/2001	0900	08/10/2001	08/10/2001	EPA 8260
	STL	WESTN	WCP-MW-86-080201	G	204752-001	08/02/2001	0900	08/10/2001	08/10/2001	EPA 8260
	STL	WESTN	WCP-MW-86-080201	G	204752-001	08/02/2001	0900	08/10/2001	08/10/2001	EPA 8260
	STL	WESTN	WCP-MW-86-080201	G	204752-001	08/02/2001	0900	08/10/2001	08/10/2001	EPA 8260
	STL	WESTN	WCP-MW-86-080201	G	204752-001	08/02/2001	0900	08/10/2001	08/10/2001	EPA 8260
	STL	WESTN	WCP-MW-86-080201	G	204752-001	08/02/2001	0900	08/10/2001	08/10/2001	EPA 8260
	STL	WESTN	WCP-MW-86-080201	G	204752-001	08/02/2001	0900	08/10/2001	08/10/2001	EPA 8260
	STL	WESTN	WCP-MW-86-080201	G	204752-001	08/02/2001	0900	08/10/2001	08/10/2001	EPA 8260
	STL	WESTN	WCP-MW-86-080201	G	204752-001	08/02/2001	0900	08/10/2001	08/10/2001	EPA 8260
	STL	WESTN	WCP-MW-86-080201	G	204752-001	08/02/2001	0900	08/10/2001	08/10/2001	EPA 8260

ANALYTE	STORET	DET_LIMIT	DET_L_UNITS	RESULTS	LAB_NOTAT	UNITS
1,1,1-Trichloroethane	34506	0.2	ug/L	0.2	LT	ug/L
1,1,2,2-Tetrachloroethane	34516	0.2	ug/L	0.2	LT	ug/L
1,1,2-Trichloroethane	34511	0.3	ug/L	0.3	LT	ug/L
1,1-Dichloroethane	34496	0.2	ug/L	0.2	LT	ug/L
1,1-Dichloroethene	34501	0.2	ug/L	0.2	LT	ug/L
1,2-Dichloroethane	34531	0.2	ug/L	0.2	LT	ug/L
1,2-Dichloropropane	34541	0.2	ug/L	0.2	LT	ug/L
1,3-Dichloropropane	77173	0.2	ug/L	0.2	LT	ug/L
2-Butanone (MEK)	81595	2	ug/L	2	LT	ug/L
2-Hexanone	77103	1	ug/L	1	LT	ug/L
4-Methyl-2-pentanone (MIBK)	78133	0.9	ug/L	0.9	LT	ug/L
Acetone	81552	2	ug/L	2	LT	ug/L
Benzene	34030	0.2	ug/L	0.2	LT	ug/L
Bromodichloromethane	32101	0.2	ug/L	0.2	LT	ug/L
Bromoform	32104	0.2	ug/L	0.2	LT	ug/L
Bromomethane	34413	0.2	ug/L	0.2	LT	ug/L
Carbon disulfide	77041	0.4	ug/L	0.4	LT	ug/L
Carbon tetrachloride	32102	0.2	ug/L	0.2	LT	ug/L
Chlorobenzene	34301	0.2	ug/L	0.2	LT	ug/L
Chloroethane	34311	0.2	ug/L	0.2	LT	ug/L
Chloroform	32106	0.2	ug/L	0.2	LT	ug/L
Chloromethane	34418	0.2	ug/L	0.2	LT	ug/L
cis-1,2-Dichloroethene	77093	0.2	ug/L	0.2	LT	ug/L
cis-1,3-Dichloropropene	34704	0.2	ug/L	0.2	LT	ug/L
Dibromochloromethane	32105	0.2	ug/L	0.2	LT	ug/L
Ethylbenzene	78113	0.2	ug/L	0.2	LT	ug/L
m&p-Xylenes	85795	0.4	ug/L	0.4	LT	ug/L
Methylene chloride	34423	0.2	ug/L	0.2	LT	ug/L
Methyl-tert-butyl-ether (MTBE)	78032	0.2	ug/L	0.2	LT	ug/L
o-Xylene	77135	0.2	ug/L	0.2	LT	ug/L
Styrene	77128	0.2	ug/L	0.2	LT	ug/L
Tetrachloroethene	34475	0.2	ug/L	0.2	LT	ug/L
Toluene	34010	0.2	ug/L	0.2	LT	ug/L
trans-1,2-Dichloroethene	34546	0.2	ug/L	0.2	LT	ug/L
trans-1,3-Dichloropropene	34699	0.2	ug/L	0.2	LT	ug/L
Trichloroethene	39180	0.2	ug/L	0.5		ug/L
Vinyl chloride	39175	0.2	ug/L	0.2	LT	ug/L
Xylenes (total)	81551	0.3	ug/L	0.3	LT	ug/L
1,1,1-Trichloroethane	34506	0.2	ug/L	0.2	LT	ug/L
1,1,2,2-Tetrachloroethane	34516	0.2	ug/L	0.2	LT	ug/L

ANALYTE	STORET	DET_LIMIT	DET_L_UNITS	RESULTS	LAB_NOTAT	UNITS
1,1,2-Trichloroethane	34511	0.3	ug/L	0.3	LT	ug/L
1,1-Dichloroethane	34496	0.2	ug/L	0.2	LT	ug/L
1,1-Dichloroethene	34501	0.2	ug/L	0.2	LT	ug/L
1,2-Dichloroethane	34531	0.2	ug/L	0.2	LT	ug/L
1,2-Dichloropropane	34541	0.2	ug/L	0.2	LT	ug/L
1,3-Dichloropropane	77173	0.2	ug/L	0.2	LT	ug/L
2-Butanone (MEK)	81595	2	ug/L	2	LT	ug/L
2-Hexanone	77103	1	ug/L	1	LT	ug/L
4-Methyl-2-pentanone (MIBK)	78133	0.9	ug/L	0.9	LT	ug/L
Acetone	81552	2	ug/L	2	LT	ug/L
Benzene	34030	0.2	ug/L	0.2	LT	ug/L
Bromodichloromethane	32101	0.2	ug/L	0.2	LT	ug/L
Bromoform	32104	0.2	ug/L	0.2	LT	ug/L
Bromomethane	34413	0.2	ug/L	0.2	LT	ug/L
Carbon disulfide	77041	0.4	ug/L	0.4	LT	ug/L
Carbon tetrachloride	32102	0.2	ug/L	0.2	LT	ug/L
Chlorobenzene	34301	0.2	ug/L	0.2	LT	ug/L
Chloroethane	34311	0.2	ug/L	0.2	LT	ug/L
Chloroform	32106	0.2	ug/L	0.2	LT	ug/L
Chloromethane	34418	0.2	ug/L	0.2	LT	ug/L
cis-1,2-Dichloroethene	77093	0.2	ug/L	0.2	LT	ug/L
cis-1,3-Dichloropropene	34704	0.2	ug/L	0.2	LT	ug/L
Dibromochloromethane	32105	0.2	ug/L	0.2	LT	ug/L
Ethylbenzene	78113	0.2	ug/L	0.2	LT	ug/L
m&p-Xylenes	85795	0.4	ug/L	0.4	LT	ug/L
Methylene chloride	34423	0.2	ug/L	0.8		ug/L
Methyl-tert-butyl-ether (MTBE)	78032	0.2	ug/L	0.2	LT	ug/L
o-Xylene	77135	0.2	ug/L	0.2	LT	ug/L
Styrene	77128	0.2	ug/L	0.2	LT	ug/L
Tetrachloroethene	34475	0.2	ug/L	0.2	LT	ug/L
Toluene	34010	0.2	ug/L	0.2	LT	ug/L
trans-1,2-Dichloroethene	34546	0.2	ug/L	0.2	LT	ug/L
trans-1,3-Dichloropropene	34699	0.2	ug/L	0.2	LT	ug/L
Trichloroethene	39180	0.2	ug/L	0.2	LT	ug/L
Vinyl chloride	39175	0.2	ug/L	0.2	LT	ug/L
Xylenes (total)	81551	0.3	ug/L	0.3	LT	ug/L
1,1,1-Trichloroethane	34506	0.2	ug/L	0.2	LT	ug/L
1,1,2,2-Tetrachloroethane	34516	0.2	ug/L	0.2	LT	ug/L
1,1,2-Trichloroethane	34511	0.3	ug/L	0.3	LT	ug/L
1,1-Dichloroethane	34496	0.2	ug/L	0.2	LT	ug/L

ANALYTE	STORET	DET_LIMIT	DET_L_UNITS	RESULTS	LAB_NOTAT	UNITS
1,1-Dichloroethene	34501	0.2	ug/L	5		ug/L
1,2-Dichloroethane	34531	0.2	ug/L	0.2	LT	ug/L
1,2-Dichloropropane	34541	0.2	ug/L	0.2	LT	ug/L
1,3-Dichloropropane	77173	0.2	ug/L	0.2	LT	ug/L
2-Butanone (MEK)	81595	2	ug/L	2	LT	ug/L
2-Hexanone	77103	1	ug/L	1	LT	ug/L
4-Methyl-2-pentanone (MIBK)	78133	0.9	ug/L	0.9	LT	ug/L
Acetone	81552	2	ug/L	2	LT	ug/L
Benzene	34030	0.2	ug/L	0.2	LT	ug/L
Bromodichloromethane	32101	0.2	ug/L	0.2	LT	ug/L
Bromoform	32104	0.2	ug/L	0.2	LT	ug/L
Bromomethane	34413	0.2	ug/L	0.2	LT	ug/L
Carbon disulfide	77041	0.4	ug/L	0.4	LT	ug/L
Carbon tetrachloride	32102	0.2	ug/L	0.2	LT	ug/L
Chlorobenzene	34301	0.2	ug/L	0.2	LT	ug/L
Chloroethane	34311	0.2	ug/L	0.2	LT	ug/L
Chloroform	32106	0.2	ug/L	0.7		ug/L
Chloromethane	34418	0.2	ug/L	0.2	LT	ug/L
cis-1,2-Dichloroethene	77093	0.2	ug/L	0.2	LT	ug/L
cis-1,3-Dichloropropene	34704	0.2	ug/L	0.2	LT	ug/L
Dibromochloromethane	32105	0.2	ug/L	0.2	LT	ug/L
Ethylbenzene	78113	0.2	ug/L	0.2	LT	ug/L
m&p-Xylenes	85795	0.4	ug/L	0.4	LT	ug/L
Methylene chloride	34423	0.2	ug/L	0.2	LT	ug/L
Methyl-tert-butyl-ether (MTBE)	78032	0.2	ug/L	0.2	LT	ug/L
o-Xylene	77135	0.2	ug/L	0.2	LT	ug/L
Styrene	77128	0.2	ug/L	0.2	LT	ug/L
Tetrachloroethene	34475	0.2	ug/L	3		ug/L
Toluene	34010	0.2	ug/L	0.2	LT	ug/L
trans-1,2-Dichloroethene	34546	0.2	ug/L	0.2	LT	ug/L
trans-1,3-Dichloropropene	34699	0.2	ug/L	0.2	LT	ug/L
Trichloroethene	39180	0.2	ug/L	8		ug/L
Vinyl chloride	39175	0.2	ug/L	0.2	LT	ug/L
Xylenes (total)	81551	0.3	ug/L	0.3	LT	ug/L
1,1,1-Trichloroethane	34506	0.2	ug/L	0.2	LT	ug/L
1,1,2,2-Tetrachloroethane	34516	0.2	ug/L	0.2	LT	ug/L
1,1,2-Trichloroethane	34511	0.3	ug/L	0.3	LT	ug/L
1,1-Dichloroethane	34496	0.2	ug/L	0.2	LT	ug/L
1,1-Dichloroethene	34501	0.2	ug/L	0.2	LT	ug/L
1,2-Dichloroethane	34531	0.2	ug/L	0.2	LT	ug/L

ANALYTE	STORET	DET_LIMIT	DET_L_UNITS	RESULTS	LAB_NOTAT	UNITS
1,2-Dichloropropane	34541	0.2	ug/L	0.2	LT	ug/L
1,3-Dichloropropane	77173	0.2	ug/L	0.2	LT	ug/L
2-Butanone (MEK)	81595	2	ug/L	2	LT	ug/L
2-Hexanone	77103	1	ug/L	1	LT	ug/L
4-Methyl-2-pentanone (MIBK)	78133	0.9	ug/L	0.9	LT	ug/L
Acetone	81552	2	ug/L	2	LT	ug/L
Benzene	34030	0.2	ug/L	0.2	LT	ug/L
Bromodichloromethane	32101	0.2	ug/L	0.2	LT	ug/L
Bromoform	32104	0.2	ug/L	0.2	LT	ug/L
Bromomethane	34413	0.2	ug/L	0.2	LT	ug/L
Carbon disulfide	77041	0.4	ug/L	0.4	LT	ug/L
Carbon tetrachloride	32102	0.2	ug/L	0.2	LT	ug/L
Chlorobenzene	34301	0.2	ug/L	0.2	LT	ug/L
Chloroethane	34311	0.2	ug/L	0.2	LT	ug/L
Chloroform	32106	0.2	ug/L	0.8		ug/L
Chloromethane	34418	0.2	ug/L	0.2	LT	ug/L
cis-1,2-Dichloroethene	77093	0.2	ug/L	0.2	LT	ug/L
cis-1,3-Dichloropropene	34704	0.2	ug/L	0.2	LT	ug/L
Dibromochloromethane	32105	0.2	ug/L	0.2	LT	ug/L
Ethylbenzene	78113	0.2	ug/L	0.2	LT	ug/L
m&p-Xylenes	85795	0.4	ug/L	0.4	LT	ug/L
Methylene chloride	34423	0.2	ug/L	0.2	LT	ug/L
Methyl-tert-butyl-ether (MTBE)	78032	0.2	ug/L	0.2	LT	ug/L
o-Xylene	77135	0.2	ug/L	0.2	LT	ug/L
Styrene	77128	0.2	ug/L	0.2	LT	ug/L
Tetrachloroethene	34475	0.2	ug/L	0.2	LT	ug/L
Toluene	34010	0.2	ug/L	0.2	LT	ug/L
trans-1,2-Dichloroethene	34546	0.2	ug/L	0.2	LT	ug/L
trans-1,3-Dichloropropene	34699	0.2	ug/L	0.2	LT	ug/L
Trichloroethene	39180	0.2	ug/L	0.2	LT	ug/L
Vinyl chloride	39175	0.2	ug/L	0.2	LT	ug/L
Xylenes (total)	81551	0.3	ug/L	0.3	LT	ug/L
1,1,1-Trichloroethane	34506	0.2	ug/L	0.2	LT	ug/L
1,1,2,2-Tetrachloroethane	34516	0.2	ug/L	0.2	LT	ug/L
1,1,2-Trichloroethane	34511	0.3	ug/L	0.3	LT	ug/L
1,1-Dichloroethane	34496	0.2	ug/L	0.2	LT	ug/L
1,1-Dichloroethene	34501	0.2	ug/L	0.2	LT	ug/L
1,2-Dichloroethane	34531	0.2	ug/L	0.2	LT	ug/L
1,2-Dichloropropane	34541	0.2	ug/L	0.2	LT	ug/L
1,3-Dichloropropane	77173	0.2	ug/L	0.2	LT	ug/L

ANALYTE	STORET	DET_LIMIT	DET_L_UNITS	RESULTS	LAB_NOTAT	UNITS
2-Butanone (MEK)	81595	2	ug/L	2	LT	ug/L
2-Hexanone	77103	1	ug/L	1	LT	ug/L
4-Methyl-2-pentanone (MIBK)	78133	0.9	ug/L	0.9	LT	ug/L
Acetone	81552	2	ug/L	2	LT	ug/L
Benzene	34030	0.2	ug/L	0.2	LT	ug/L
Bromodichloromethane	32101	0.2	ug/L	0.2	LT	ug/L
Bromoform	32104	0.2	ug/L	0.2	LT	ug/L
Bromomethane	34413	0.2	ug/L	0.2	LT	ug/L
Carbon disulfide	77041	0.4	ug/L	0.4	LT	ug/L
Carbon tetrachloride	32102	0.2	ug/L	0.2	LT	ug/L
Chlorobenzene	34301	0.2	ug/L	0.2	LT	ug/L
Chloroethane	34311	0.2	ug/L	0.2	LT	ug/L
Chloroform	32106	0.2	ug/L	1		ug/L
Chloromethane	34418	0.2	ug/L	0.2	LT	ug/L
cis-1,2-Dichloroethene	77093	0.2	ug/L	0.2	LT	ug/L
cis-1,3-Dichloropropene	34704	0.2	ug/L	0.2	LT	ug/L
Dibromochloromethane	32105	0.2	ug/L	0.2	LT	ug/L
Ethylbenzene	78113	0.2	ug/L	0.2	LT	ug/L
m&p-Xylenes	85795	0.4	ug/L	0.4	LT	ug/L
Methylene chloride	34423	0.2	ug/L	0.2	LT	ug/L
Methyl-tert-butyl-ether (MTBE)	78032	0.2	ug/L	0.2	LT	ug/L
o-Xylene	77135	0.2	ug/L	0.2	LT	ug/L
Styrene	77128	0.2	ug/L	0.2	LT	ug/L
Tetrachloroethene	34475	0.2	ug/L	0.6		ug/L
Toluene	34010	0.2	ug/L	0.2	LT	ug/L
trans-1,2-Dichloroethene	34546	0.2	ug/L	0.2	LT	ug/L
trans-1,3-Dichloropropene	34699	0.2	ug/L	0.2	LT	ug/L
Trichloroethene	39180	0.2	ug/L	1		ug/L
Vinyl chloride	39175	0.2	ug/L	0.2	LT	ug/L
Xylenes (total)	81551	0.3	ug/L	0.3	LT	ug/L

PARAM_NAME	DV_FLAG	REASON
1,1,1-TRICHLOROETHANE TOTWUG/L		
1,1,2,2-TETRACHLOROETHANE TOTAL/WATER		
1,1,2-TRICHLOROETHANE TOTWUG/L		
1,1-DICHLOROETHANE TOTWUG/L		
1,1-DICHLOROETHYLENE (1,1-DICHLOROETHENE) TOTWUG/L		
1,2-DICHLOROETHANE, WHOLE WATER, UG/L		
1,2-DICHLOROPROPANE TOTWUG/L		
PROPANE,TRANS-1,3-DICHLORO-,WTR,WHL,RECOVERBL,UG/L		
METHYL ETHYL KETONE (2-BUTANONE) WHOLE WATER UG/L	R	Initial and Continuing calibration RF<0.05
2-HEXANONE WHOLE WATER,UG/L	R	Continuing calibration RF<0.05
TERBUTHYLAZINE TOTAL WATER UG/L		
ACETONE WHL WATER SMPL UG/L	R	Initial and Continuing calibration RF<0.05
BENZENE IN WTR SMPLE GC-MS, HEXADECONE EXTR.(UG/L)		
BROMODICHLOROMETHANE,WHOLE WATER,UG/L		
BROMOFORM,WHOLE WATER,UG/L		
METHYL BROMIDE (BROMOMETHANE) TOTWUG/L	J	Continuing calibration %D>20
CARBON DISULFIDE WHOLE WATER,UG/L		
CARBON TETRACHLORIDE,WHOLE WATER,UG/L		
CHLOROBENZENE TOTWUG/L		
CHLOROETHANE TOTWUG/L		
CHLOROFORM,WHOLE WATER,UG/L		
METHYL CHLORIDE (CHLOROMETHANE) TOTWUG/L		
CIS-1,2-DICHLOROETHYLENE WHOLE WATER,UG/L		
CIS-1,3-DICHLOROPROPENE TOTAL IN WATER UG/L		
DIBROMOCHLOROMETHANE,WHOLE WATER,UG/L		
ETHYLBENZENE TOTWUG/L		
XYLENE, META & PARA, WATER, WHOLE		
METHYLENE CHLORIDE TOTWUG/L		
PROPANE, 2-METHOXY-2-METHYL- , WATER, WHOLE, UG/L		
O-XYLENE WHOLE WATER,UG/L		
STYRENE WHOLE WATER,UG/L		
TETRACHLOROETHYLENE (TETRACHLOROETHENE) (PCE) TOT		
TOLUENE IN WTR SMPLE GC-MS, HEXADECONE EXTR.(UG/L)		
TRANS-1,2-DICHLOROETHENE, TOTAL, IN WATER UG/L		
TRANS-1,3-DICHLOROPROPENE TOTAL IN WATER UG/L		
TRICHLOROETHYLENE (TCE) (TRICHLOROETHENE)WHOLE WTR		
VINYL CHLORIDE-WHOLE WATER SAMPLE-UG/L		
XYLENES IN WTR SMPLE GC-MS, HEXADECONE EXTR.(UG/L)		
1,1,1-TRICHLOROETHANE TOTWUG/L		
1,1,2,2-TETRACHLOROETHANE TOTAL/WATER		

PARAM_NAME	DV_FLAG	REASON
1,1,2-TRICHLOROETHANE TOTWUG/L		
1,1-DICHLOROETHANE TOTWUG/L		
1,1-DICHLOROETHYLENE (1,1-DICHLOROETHENE) TOTWUG/L		
1,2-DICHLOROETHANE, WHOLE WATER, UG/L		
1,2-DICHLOROPROPANE TOTWUG/L		
PROPANE,TRANS-1,3-DICHLORO-,WTR,WHL,RECOVERBL,UG/L		
METHYL ETHYL KETONE (2-BUTANONE) WHOLE WATER UG/L	R	Initial and Continuing calibration RF<0.05
2-HEXANONE WHOLE WATER,UG/L	R	Continuing calibration RF<0.05
TERBUTHYLAZINE TOTAL WATER UG/L		
ACETONE WHL WATER SMPL UG/L	R	Initial and Continuing calibration RF<0.05
BENZENE IN WTR SMPLE GC-MS, HEXADECONE EXTR.(UG/L)		
BROMODICHLOROMETHANE,WHOLE WATER,UG/L		
BROMOFORM,WHOLE WATER,UG/L		
METHYL BROMIDE (BROMOMETHANE) TOTWUG/L		
CARBON DISULFIDE WHOLE WATER,UG/L		
CARBON TETRACHLORIDE,WHOLE WATER,UG/L		
CHLOROBENZENE TOTWUG/L		
CHLOROETHANE TOTWUG/L		
CHLOROFORM,WHOLE WATER,UG/L		
METHYL CHLORIDE (CHLOROMETHANE) TOTWUG/L		
CIS-1,2-DICHLOROETHYLENE WHOLE WATER,UG/L		
CIS-1,3-DICHLOROPROPENE TOTAL IN WATER UG/L		
DIBROMOCHLOROMETHANE,WHOLE WATER,UG/L		
ETHYLBENZENE TOTWUG/L		
XYLENE, META & PARA, WATER, WHOLE		
METHYLENE CHLORIDE TOTWUG/L		
PROPANE, 2-METHOXY-2-METHYL- , WATER, WHOLE, UG/L		
O-XYLENE WHOLE WATER,UG/L		
STYRENE WHOLE WATER,UG/L		
TETRACHLOROETHYLENE (TETRACHLOROETHENE) (PCE) TOT		
TOLUENE IN WTR SMPLE GC-MS, HEXADECONE EXTR.(UG/L)		
TRANS-1,2-DICHLOROETHENE, TOTAL, IN WATER UG/L		
TRANS-1,3-DICHLOROPROPENE TOTAL IN WATER UG/L		
TRICHLOROETHYLENE (TCE) (TRICHLOROETHENE)WHOLE WTR		
VINYL CHLORIDE-WHOLE WATER SAMPLE-UG/L		
XYLENES IN WTR SMPLE GC-MS, HEXADECONE EXTR.(UG/L)		
1,1,1-TRICHLOROETHANE TOTWUG/L		
1,1,2,2-TETRACHLOROETHANE TOTAL/WATER		
1,1,2-TRICHLOROETHANE TOTWUG/L		
1,1-DICHLOROETHANE TOTWUG/L		

PARAM_NAME	DV_FLAG	REASON
1,1-DICHLOROETHYLENE (1,1-DICHLOROETHENE) TOTWUG/L		
1,2-DICHLOROETHANE, WHOLE WATER, UG/L		
1,2-DICHLOROPROPANE TOTWUG/L		
PROPANE,TRANS-1,3-DICHLORO-,WTR,WHL,RECOVERBL,UG/L		
METHYL ETHYL KETONE (2-BUTANONE) WHOLE WATER UG/L	R	Initial and Continuing calibration RF<0.05
2-HEXANONE WHOLE WATER,UG/L	R	Continuing calibration RF<0.05
TERBUTHYLAZINE TOTAL WATER UG/L		
ACETONE WHL WATER SMPL UG/L	R	Initial and Continuing calibration RF<0.05
BENZENE IN WTR SMPLE GC-MS, HEXADECONE EXTR.(UG/L)		
BROMODICHLOROMETHANE,WHOLE WATER,UG/L		
BROMOFORM,WHOLE WATER,UG/L		
METHYL BROMIDE (BROMOMETHANE) TOTWUG/L	J	Continuing calibration %D>20
CARBON DISULFIDE WHOLE WATER,UG/L		
CARBON TETRACHLORIDE,WHOLE WATER,UG/L		
CHLOROBENZENE TOTWUG/L		
CHLOROETHANE TOTWUG/L		
CHLOROFORM,WHOLE WATER,UG/L		
METHYL CHLORIDE (CHLOROMETHANE) TOTWUG/L		
CIS-1,2-DICHLOROETHYLENE WHOLE WATER,UG/L		
CIS-1,3-DICHLOROPROPENE TOTAL IN WATER UG/L		
DIBROMOCHLOROMETHANE,WHOLE WATER,UG/L		
ETHYLBENZENE TOTWUG/L		
XYLENE, META & PARA, WATER, WHOLE		
METHYLENE CHLORIDE TOTWUG/L		
PROPANE, 2-METHOXY-2-METHYL- , WATER, WHOLE, UG/L		
O-XYLENE WHOLE WATER,UG/L		
STYRENE WHOLE WATER,UG/L		
TETRACHLOROETHYLENE (TETRACHLOROETHENE) (PCE) TOT		
TOLUENE IN WTR SMPLE GC-MS, HEXADECONE EXTR.(UG/L)		
TRANS-1,2-DICHLOROETHENE, TOTAL, IN WATER UG/L		
TRANS-1,3-DICHLOROPROPENE TOTAL IN WATER UG/L		
TRICHLOROETHYLENE (TCE) (TRICHLOROETHENE)WHOLE WTR		
VINYL CHLORIDE-WHOLE WATER SAMPLE-UG/L		
XYLENES IN WTR SMPLE GC-MS, HEXADECONE EXTR.(UG/L)		
1,1,1-TRICHLOROETHANE TOTWUG/L		
1,1,2,2-TETRACHLOROETHANE TOTAL/WATER		
1,1,2-TRICHLOROETHANE TOTWUG/L		
1,1-DICHLOROETHANE TOTWUG/L		
1,1-DICHLOROETHYLENE (1,1-DICHLOROETHENE) TOTWUG/L		
1,2-DICHLOROETHANE, WHOLE WATER, UG/L		

PARAM_NAME	DV_FLAG	REASON
1,2-DICHLOROPROPANE TOTWUG/L		
PROPANE,TRANS-1,3-DICHLORO-,WTR,WHL,RECOVERBL,UG/L		
METHYL ETHYL KETONE (2-BUTANONE) WHOLE WATER UG/L	R	Initial and Continuing calibration RF<0.05
2-HEXANONE WHOLE WATER,UG/L	R	Continuing calibration RF<0.05
TERBUTHYLAZINE TOTAL WATER UG/L		
ACETONE WHL WATER SMPL UG/L	R	Initial and Continuing calibration RF<0.05
BENZENE IN WTR SMPLE GC-MS, HEXADECONE EXTR.(UG/L)		
BROMODICHLOROMETHANE,WHOLE WATER,UG/L		
BROMOFORM,WHOLE WATER,UG/L		
METHYL BROMIDE (BROMOMETHANE) TOTWUG/L	J	Continuing calibration %D>20
CARBON DISULFIDE WHOLE WATER,UG/L		
CARBON TETRACHLORIDE,WHOLE WATER,UG/L		
CHLOROBENZENE TOTWUG/L		
CHLOROETHANE TOTWUG/L		
CHLOROFORM,WHOLE WATER,UG/L		
METHYL CHLORIDE (CHLOROMETHANE) TOTWUG/L		
CIS-1,2-DICHLOROETHYLENE WHOLE WATER,UG/L		
CIS-1,3-DICHLOROPROPENE TOTAL IN WATER UG/L		
DIBROMOCHLOROMETHANE,WHOLE WATER,UG/L		
ETHYLBENZENE TOTWUG/L		
XYLENE, META & PARA, WATER, WHOLE		
METHYLENE CHLORIDE TOTWUG/L		
PROPANE, 2-METHOXY-2-METHYL- , WATER, WHOLE, UG/L		
O-XYLENE WHOLE WATER,UG/L		
STYRENE WHOLE WATER,UG/L		
TETRACHLOROETHYLENE (TETRACHLOROETHENE) (PCE) TOT		
TOLUENE IN WTR SMPLE GC-MS, HEXADECONE EXTR.(UG/L)		
TRANS-1,2-DICHLOROETHENE, TOTAL, IN WATER UG/L		
TRANS-1,3-DICHLOROPROPENE TOTAL IN WATER UG/L		
TRICHLOROETHYLENE (TCE) (TRICHLOROETHENE)WHOLE WTR		
VINYL CHLORIDE-WHOLE WATER SAMPLE-UG/L		
XYLENES IN WTR SMPLE GC-MS, HEXADECONE EXTR.(UG/L)		
1,1,1-TRICHLOROETHANE TOTWUG/L		
1,1,2,2-TETRACHLOROETHANE TOTAL/WATER		
1,1,2-TRICHLOROETHANE TOTWUG/L		
1,1-DICHLOROETHANE TOTWUG/L		
1,1-DICHLOROETHYLENE (1,1-DICHLOROETHENE) TOTWUG/L		
1,2-DICHLOROETHANE, WHOLE WATER, UG/L		
1,2-DICHLOROPROPANE TOTWUG/L		
PROPANE,TRANS-1,3-DICHLORO-,WTR,WHL,RECOVERBL,UG/L		

PARAM_NAME	DV_FLAG	REASON
METHYL ETHYL KETONE (2-BUTANONE) WHOLE WATER UG/L	R	Initial and Continuing calibration RF<0.05
2-HEXANONE WHOLE WATER,UG/L	R	Continuing calibration RF<0.05
TERBUTHYLAZINE TOTAL WATER UG/L		
ACETONE WHL WATER SMPL UG/L	R	Initial and Continuing calibration RF<0.05
BENZENE IN WTR SMPLE GC-MS, HEXADECONE EXTR.(UG/L)		
BROMODICHLOROMETHANE,WHOLE WATER,UG/L		
BROMOFORM,WHOLE WATER,UG/L		
METHYL BROMIDE (BROMOMETHANE) TOTWUG/L	J	Continuing calibration %D>20
CARBON DISULFIDE WHOLE WATER,UG/L		
CARBON TETRACHLORIDE,WHOLE WATER,UG/L		
CHLOROBENZENE TOTWUG/L		
CHLOROETHANE TOTWUG/L		
CHLOROFORM,WHOLE WATER,UG/L		
METHYL CHLORIDE (CHLOROMETHANE) TOTWUG/L		
CIS-1,2-DICHLOROETHYLENE WHOLE WATER,UG/L		
CIS-1,3-DICHLOROPROPENE TOTAL IN WATER UG/L		
DIBROMOCHLOROMETHANE,WHOLE WATER,UG/L		
ETHYLBENZENE TOTWUG/L		
XYLENE, META & PARA, WATER, WHOLE		
METHYLENE CHLORIDE TOTWUG/L		
PROPANE, 2-METHOXY-2-METHYL- , WATER, WHOLE, UG/L		
O-XYLENE WHOLE WATER,UG/L		
STYRENE WHOLE WATER,UG/L		
TETRACHLOROETHYLENE (TETRACHLOROETHENE) (PCE) TOT		
TOLUENE IN WTR SMPLE GC-MS, HEXADECONE EXTR.(UG/L)		
TRANS-1,2-DICHLOROETHENE, TOTAL, IN WATER UG/L		
TRANS-1,3-DICHLOROPROPENE TOTAL IN WATER UG/L		
TRICHLOROETHYLENE (TCE) (TRICHLOROETHENE)WHOLE WTR		
VINYL CHLORIDE-WHOLE WATER SAMPLE-UG/L		
XYLENES IN WTR SMPLE GC-MS, HEXADECONE EXTR.(UG/L)		

DEQ_WELL	LAB_NAME	AGENCY	SAMPLE_ID	SAMPLE_TYPE	LAB_ID	SAMPLE_DATE	SAMPLE_TIME	EXT_DATE	ANA_DATE
	STL	WESTN	WCP-MW-89-080101	G	204727-001	08/01/2001	0850	08/10/2001	08/10/2001
	STL	WESTN	WCP-MW-89-080101	G	204727-001	08/01/2001	0850	08/10/2001	08/10/2001
	STL	WESTN	WCP-MW-89-080101	G	204727-001	08/01/2001	0850	08/10/2001	08/10/2001
	STL	WESTN	WCP-MW-89-080101	G	204727-001	08/01/2001	0850	08/10/2001	08/10/2001
	STL	WESTN	WCP-MW-89-080101	G	204727-001	08/01/2001	0850	08/10/2001	08/10/2001
	STL	WESTN	WCP-MW-89-080101	G	204727-001	08/01/2001	0850	08/10/2001	08/10/2001
	STL	WESTN	WCP-MW-89-080101	G	204727-001	08/01/2001	0850	08/10/2001	08/10/2001
	STL	WESTN	WCP-MW-89-080101	G	204727-001	08/01/2001	0850	08/10/2001	08/10/2001
	STL	WESTN	WCP-MW-89-080101	G	204727-001	08/01/2001	0850	08/10/2001	08/10/2001
	STL	WESTN	WCP-MW-89-080101	G	204727-001	08/01/2001	0850	08/10/2001	08/10/2001
	STL	WESTN	WCP-MW-89-080101	G	204727-001	08/01/2001	0850	08/10/2001	08/10/2001
	STL	WESTN	WCP-MW-89-080101	G	204727-001	08/01/2001	0850	08/10/2001	08/10/2001
	STL	WESTN	WCP-MW-89-080101	G	204727-001	08/01/2001	0850	08/10/2001	08/10/2001
	STL	WESTN	WCP-MW-89-080101	G	204727-001	08/01/2001	0850	08/10/2001	08/10/2001
	STL	WESTN	WCP-MW-89-080101	G	204727-001	08/01/2001	0850	08/10/2001	08/10/2001
	STL	WESTN	WCP-MW-89-080101	G	204727-001	08/01/2001	0850	08/10/2001	08/10/2001
	STL	WESTN	WCP-MW-89-080101	G	204727-001	08/01/2001	0850	08/10/2001	08/10/2001
	STL	WESTN	WCP-MW-89-080101	G	204727-001	08/01/2001	0850	08/10/2001	08/10/2001
	STL	WESTN	WCP-MW-89-080101	G	204727-001	08/01/2001	0850	08/10/2001	08/10/2001
	STL	WESTN	WCP-MW-89-080101	G	204727-001	08/01/2001	0850	08/10/2001	08/10/2001
	STL	WESTN	WCP-MW-89-080101	G	204727-001	08/01/2001	0850	08/10/2001	08/10/2001
	STL	WESTN	WCP-MW-89-080101	G	204727-001	08/01/2001	0850	08/10/2001	08/10/2001
	STL	WESTN	WCP-MW-89-080101	G	204727-001	08/01/2001	0850	08/10/2001	08/10/2001
	STL	WESTN	WCP-MW-89-080101	G	204727-001	08/01/2001	0850	08/10/2001	08/10/2001
	STL	WESTN	WCP-MW-89-080101	G	204727-001	08/01/2001	0850	08/10/2001	08/10/2001
	STL	WESTN	WCP-MW-89-080101	G	204727-001	08/01/2001	0850	08/10/2001	08/10/2001
	STL	WESTN	WCP-MW-89-080101	G	204727-001	08/01/2001	0850	08/10/2001	08/10/2001
	STL	WESTN	WCP-MW-89-080101	G	204727-001	08/01/2001	0850	08/10/2001	08/10/2001
	STL	WESTN	WCP-MW-89-080101	G	204727-001	08/01/2001	0850	08/10/2001	08/10/2001
	STL	WESTN	WCP-MW-89-080101	G	204727-001	08/01/2001	0850	08/10/2001	08/10/2001
	STL	WESTN	WCP-MW-89-080101	G	204727-001	08/01/2001	0850	08/10/2001	08/10/2001
	STL	WESTN	WCP-MW-89-080101	G	204727-001	08/01/2001	0850	08/10/2001	08/10/2001
	STL	WESTN	TRIP BLANK	B	204727-002	08/01/2001	0850	08/10/2001	08/10/2001
	STL	WESTN	TRIP BLANK	B	204727-002	08/01/2001	0850	08/10/2001	08/10/2001

DEQ_WELL	LAB_NAME	AGENCY	SAMPLE_ID	SAMPLE_TYPE	LAB_ID	SAMPLE_DATE	SAMPLE_TIME	EXT_DATE	ANA_DATE
	STL	WESTN	TRIP BLANK	B	204727-002	08/01/2001	0850	08/10/2001	08/10/2001
	STL	WESTN	TRIP BLANK	B	204727-002	08/01/2001	0850	08/10/2001	08/10/2001
	STL	WESTN	TRIP BLANK	B	204727-002	08/01/2001	0850	08/10/2001	08/10/2001
	STL	WESTN	TRIP BLANK	B	204727-002	08/01/2001	0850	08/10/2001	08/10/2001
	STL	**WESTN**	TRIP BLANK	B	204727-002	08/01/2001	0850	08/10/2001	08/10/2001
	STL	WESTN	TRIP BLANK	B	204727-002	08/01/2001	0850	08/10/2001	08/10/2001
	STL	WESTN	TRIP BLANK	B	204727-002	08/01/2001	0850	08/10/2001	08/10/2001
	STL	WESTN	TRIP BLANK	B	204727-002	08/01/2001	0850	08/10/2001	08/10/2001
	STL	WESTN	TRIP BLANK	B	204727-002	08/01/2001	0850	08/10/2001	08/10/2001
	STL	WESTN	TRIP BLANK	B	204727-002	08/01/2001	0850	08/10/2001	08/10/2001
	STL	**WESTN**	TRIP BLANK	B	204727-002	08/01/2001	0850	08/10/2001	08/10/2001
	STL	WESTN	TRIP BLANK	B	204727-002	08/01/2001	0850	08/10/2001	08/10/2001
	STL	WESTN	TRIP BLANK	B	204727-002	08/01/2001	0850	08/10/2001	08/10/2001
	STL	WESTN	TRIP BLANK	B	204727-002	08/01/2001	0850	08/10/2001	08/10/2001
	STL	WESTN	TRIP BLANK	B	204727-002	08/01/2001	0850	08/10/2001	08/10/2001
	STL	WESTN	TRIP BLANK	B	204727-002	08/01/2001	0850	08/10/2001	08/10/2001
	STL	WESTN	TRIP BLANK	B	204727-002	08/01/2001	0850	08/10/2001	08/10/2001
	STL	WESTN	TRIP BLANK	B	204727-002	08/01/2001	0850	08/10/2001	08/10/2001
	STL	WESTN	TRIP BLANK	B	204727-002	08/01/2001	0850	08/10/2001	08/10/2001
	STL	WESTN	TRIP BLANK	B	204727-002	08/01/2001	0850	08/10/2001	08/10/2001
	STL	WESTN	TRIP BLANK	B	204727-002	08/01/2001	0850	08/10/2001	08/10/2001
	STL	WESTN	TRIP BLANK	B	204727-002	08/01/2001	0850	08/10/2001	08/10/2001
	STL	WESTN	TRIP BLANK	B	204727-002	08/01/2001	0850	08/10/2001	08/10/2001
	STL	**WESTN**	TRIP BLANK	B	204727-002	08/01/2001	0850	08/10/2001	08/10/2001
	STL	WESTN	TRIP BLANK	B	204727-002	08/01/2001	0850	08/10/2001	08/10/2001
	STL	WESTN	TRIP BLANK	B	204727-002	08/01/2001	0850	08/10/2001	08/10/2001
	STL	WESTN	TRIP BLANK	B	204727-002	08/01/2001	0850	08/10/2001	08/10/2001
	STL	WESTN	TRIP BLANK	B	204727-002	08/01/2001	0850	08/10/2001	08/10/2001
	STL	WESTN	TRIP BLANK	B	204727-002	08/01/2001	0850	08/10/2001	08/10/2001
	STL	WESTN	TRIP BLANK	B	204727-002	08/01/2001	0850	08/10/2001	08/10/2001
	STL	WESTN	TRIP BLANK	B	204727-002	08/01/2001	0850	08/10/2001	08/10/2001
	STL	WESTN	TRIP BLANK	B	204727-002	08/01/2001	0850	08/10/2001	08/10/2001
	STL	WESTN	TRIP BLANK	B	204727-002	08/01/2001	0850	08/10/2001	08/10/2001
	STL	WESTN	WCP-MW-85-080101	G	204727-003	08/01/2001	1050	08/10/2001	08/10/2001
	STL	WESTN	WCP-MW-85-080101	G	204727-003	08/01/2001	1050	08/10/2001	08/10/2001
	STL	WESTN	WCP-MW-85-080101	G	204727-003	08/01/2001	1050	08/10/2001	08/10/2001
	STL	WESTN	WCP-MW-85-080101	G	204727-003	08/01/2001	1050	08/10/2001	08/10/2001

DEQ_WELL	LAB_NAME	AGENCY	SAMPLE_ID	SAMPLE_TYPE	LAB_ID	SAMPLE_DATE	SAMPLE_TIME	EXT_DATE	ANA_DATE
	STL	WESTN	WCP-MW-85-080101	G	204727-003	08/01/2001	1050	08/10/2001	08/10/2001
	STL	WESTN	WCP-MW-85-080101	G	204727-003	08/01/2001	1050	08/10/2001	08/10/2001
	STL	WESTN	WCP-MW-85-080101	G	204727-003	08/01/2001	1050	08/10/2001	08/10/2001
	STL	WESTN	WCP-MW-85-080101	G	204727-003	08/01/2001	1050	08/10/2001	08/10/2001
	STL	WESTN	WCP-MW-85-080101	G	204727-003	08/01/2001	1050	08/10/2001	08/10/2001
	STL	WESTN	WCP-MW-85-080101	G	204727-003	08/01/2001	1050	08/10/2001	08/10/2001
	STL	WESTN	WCP-MW-85-080101	G	204727-003	08/01/2001	1050	08/10/2001	08/10/2001
	STL	WESTN	WCP-MW-85-080101	G	204727-003	08/01/2001	1050	08/10/2001	08/10/2001
	STL	WESTN	WCP-MW-85-080101	G	204727-003	08/01/2001	1050	08/10/2001	08/10/2001
	STL	WESTN	WCP-MW-85-080101	G	204727-003	08/01/2001	1050	08/10/2001	08/10/2001
	STL	WESTN	WCP-MW-85-080101	G	204727-003	08/01/2001	1050	08/10/2001	08/10/2001
	STL	WESTN	WCP-MW-85-080101	G	204727-003	08/01/2001	1050	08/10/2001	08/10/2001
	STL	WESTN	WCP-MW-85-080101	G	204727-003	08/01/2001	1050	08/10/2001	08/10/2001
	STL	WESTN	WCP-MW-85-080101	G	204727-003	08/01/2001	1050	08/10/2001	08/10/2001
	STL	WESTN	WCP-MW-85-080101	G	204727-003	08/01/2001	1050	08/10/2001	08/10/2001
	STL	WESTN	WCP-MW-85-080101	G	204727-003	08/01/2001	1050	08/10/2001	08/10/2001
	STL	WESTN	WCP-MW-85-080101	G	204727-003	08/01/2001	1050	08/10/2001	08/10/2001
	STL	WESTN	WCP-MW-85-080101	G	204727-003	08/01/2001	1050	08/10/2001	08/10/2001
	STL	WESTN	WCP-MW-85-080101	G	204727-003	08/01/2001	1050	08/10/2001	08/10/2001
	STL	WESTN	WCP-MW-85-080101	G	204727-003	08/01/2001	1050	08/10/2001	08/10/2001
	STL	WESTN	WCP-MW-85-080101	G	204727-003	08/01/2001	1050	08/10/2001	08/10/2001
	STL	WESTN	WCP-MW-85-080101	G	204727-003	08/01/2001	1050	08/10/2001	08/10/2001
	STL	WESTN	WCP-MW-85-080101	G	204727-003	08/01/2001	1050	08/10/2001	08/10/2001
	STL	WESTN	WCP-MW-85-080101	G	204727-003	08/01/2001	1050	08/10/2001	08/10/2001
	STL	WESTN	WCP-MW-85-080101	G	204727-003	08/01/2001	1050	08/10/2001	08/10/2001
	STL	WESTN	WCP-MW-85-080101	G	204727-003	08/01/2001	1050	08/10/2001	08/10/2001
	STL	WESTN	WCP-MW-85-080101	G	204727-003	08/01/2001	1050	08/10/2001	08/10/2001
	STL	WESTN	WCP-MW-85-080101	G	204727-003	08/01/2001	1050	08/10/2001	08/10/2001
	STL	WESTN	WCP-MW-85-080101	G	204727-003	08/01/2001	1050	08/10/2001	08/10/2001
	STL	WESTN	WCP-MW-43-080101	G	204727-004	08/01/2001	1325	08/10/2001	08/10/2001
	STL	WESTN	WCP-MW-43-080101	G	204727-004	08/01/2001	1325	08/10/2001	08/10/2001
	STL	WESTN	WCP-MW-43-080101	G	204727-004	08/01/2001	1325	08/10/2001	08/10/2001
	STL	WESTN	WCP-MW-43-080101	G	204727-004	08/01/2001	1325	08/10/2001	08/10/2001
	STL	WESTN	WCP-MW-43-080101	G	204727-004	08/01/2001	1325	08/10/2001	08/10/2001
	STL	WESTN	WCP-MW-43-080101	G	204727-004	08/01/2001	1325	08/10/2001	08/10/2001

DEQ_WELL	LAB_NAME	AGENCY	SAMPLE_ID	SAMPLE_TYPE	LAB_ID	SAMPLE_DATE	SAMPLE_TIME	EXT_DATE	ANA_DATE
	STL	WESTN	WCP-MW-43-080101	G	204727-004	08/01/2001	1325	08/10/2001	08/10/2001
	STL	WESTN	WCP-MW-43-080101	G	204727-004	08/01/2001	1325	08/10/2001	08/10/2001
	STL	WESTN	WCP-MW-43-080101	G	204727-004	08/01/2001	1325	08/10/2001	08/10/2001
	STL	WESTN	WCP-MW-43-080101	G	204727-004	08/01/2001	1325	08/10/2001	08/10/2001
	STL	WESTN	WCP-MW-43-080101	G	204727-004	08/01/2001	1325	08/10/2001	08/10/2001
	STL	WESTN	WCP-MW-43-080101	G	204727-004	08/01/2001	1325	08/10/2001	08/10/2001
	STL	WESTN	WCP-MW-43-080101	G	204727-004	08/01/2001	1325	08/10/2001	08/10/2001
	STL	WESTN	WCP-MW-43-080101	G	204727-004	08/01/2001	1325	08/10/2001	08/10/2001
	STL	WESTN	WCP-MW-43-080101	G	204727-004	08/01/2001	1325	08/10/2001	08/10/2001
	STL	WESTN	WCP-MW-43-080101	G	204727-004	08/01/2001	1325	08/10/2001	08/10/2001
	STL	WESTN	WCP-MW-43-080101	G	204727-004	08/01/2001	1325	08/10/2001	08/10/2001
	STL	WESTN	WCP-MW-43-080101	G	204727-004	08/01/2001	1325	08/10/2001	08/10/2001
	STL	WESTN	WCP-MW-43-080101	G	204727-004	08/01/2001	1325	08/10/2001	08/10/2001
	STL	WESTN	WCP-MW-43-080101	G	204727-004	08/01/2001	1325	08/10/2001	08/10/2001
	STL	WESTN	WCP-MW-43-080101	G	204727-004	08/01/2001	1325	08/10/2001	08/10/2001
	STL	WESTN	WCP-MW-43-080101	G	204727-004	08/01/2001	1325	08/10/2001	08/10/2001
	STL	WESTN	WCP-MW-43-080101	G	204727-004	08/01/2001	1325	08/10/2001	08/10/2001
	STL	WESTN	WCP-MW-43-080101	G	204727-004	08/01/2001	1325	08/10/2001	08/10/2001
	STL	WESTN	WCP-MW-43-080101	G	204727-004	08/01/2001	1325	08/10/2001	08/10/2001
	STL	WESTN	WCP-MW-43-080101	G	204727-004	08/01/2001	1325	08/10/2001	08/10/2001
	STL	WESTN	WCP-MW-43-080101	G	204727-004	08/01/2001	1325	08/10/2001	08/10/2001
	STL	WESTN	WCP-MW-43-080101	G	204727-004	08/01/2001	1325	08/10/2001	08/10/2001
	STL	WESTN	WCP-MW-43-080101	G	204727-004	08/01/2001	1325	08/10/2001	08/10/2001
	STL	WESTN	WCP-MW-43-080101	G	204727-004	08/01/2001	1325	08/10/2001	08/10/2001
	STL	WESTN	WCP-MW-43-080101	G	204727-004	08/01/2001	1325	08/10/2001	08/10/2001
	STL	WESTN	WCP-MW-43-080101	G	204727-004	08/01/2001	1325	08/10/2001	08/10/2001
	STL	WESTN	WCP-MW-43-080101	G	204727-004	08/01/2001	1325	08/10/2001	08/10/2001
	STL	WESTN	WCP-MW-43-080101	G	204727-004	08/01/2001	1325	08/10/2001	08/10/2001
	STL	WESTN	WCP-MW-43-080101	G	204727-004	08/01/2001	1325	08/10/2001	08/10/2001
	STL	WESTN	WCP-MW-143-080101	G	204727-005	08/01/2001	1330	08/10/2001	08/10/2001
	STL	WESTN	WCP-MW-143-080101	G	204727-005	08/01/2001	1330	08/10/2001	08/10/2001
	STL	WESTN	WCP-MW-143-080101	G	204727-005	08/01/2001	1330	08/10/2001	08/10/2001
	STL	WESTN	WCP-MW-143-080101	G	204727-005	08/01/2001	1330	08/10/2001	08/10/2001
	STL	WESTN	WCP-MW-143-080101	G	204727-005	08/01/2001	1330	08/10/2001	08/10/2001
	STL	WESTN	WCP-MW-143-080101	G	204727-005	08/01/2001	1330	08/10/2001	08/10/2001
	STL	WESTN	WCP-MW-143-080101	G	204727-005	08/01/2001	1330	08/10/2001	08/10/2001
	STL	WESTN	WCP-MW-143-080101	G	204727-005	08/01/2001	1330	08/10/2001	08/10/2001

DEQ_WELL	LAB_NAME	AGENCY	SAMPLE_ID	SAMPLE_TYPE	LAB_ID	SAMPLE_DATE	SAMPLE_TIME	EXT_DATE	ANA_DATE
	STL	WESTN	WCP-MW-143-080101	G	204727-005	08/01/2001	1330	08/10/2001	08/10/2001
	STL	WESTN	WCP-MW-143-080101	G	204727-005	08/01/2001	1330	08/10/2001	08/10/2001
	STL	WESTN	WCP-MW-143-080101	G	204727-005	08/01/2001	1330	08/10/2001	08/10/2001
	STL	WESTN	WCP-MW-143-080101	G	204727-005	08/01/2001	1330	08/10/2001	08/10/2001
	STL	WESTN	WCP-MW-143-080101	G	204727-005	08/01/2001	1330	08/10/2001	08/10/2001
	STL	WESTN	WCP-MW-143-080101	G	204727-005	08/01/2001	1330	08/10/2001	08/10/2001
	STL	WESTN	WCP-MW-143-080101	G	204727-005	08/01/2001	1330	08/10/2001	08/10/2001
	STL	WESTN	WCP-MW-143-080101	G	204727-005	08/01/2001	1330	08/10/2001	08/10/2001
	STL	WESTN	WCP-MW-143-080101	G	204727-005	08/01/2001	1330	08/10/2001	08/10/2001
	STL	WESTN	WCP-MW-143-080101	G	204727-005	08/01/2001	1330	08/10/2001	08/10/2001
	STL	WESTN	WCP-MW-143-080101	G	204727-005	08/01/2001	1330	08/10/2001	08/10/2001
	STL	WESTN	WCP-MW-143-080101	G	204727-005	08/01/2001	1330	08/10/2001	08/10/2001
	STL	WESTN	WCP-MW-143-080101	G	204727-005	08/01/2001	1330	08/10/2001	08/10/2001
	STL	WESTN	WCP-MW-143-080101	G	204727-005	08/01/2001	1330	08/10/2001	08/10/2001
	STL	WESTN	WCP-MW-143-080101	G	204727-005	08/01/2001	1330	08/10/2001	08/10/2001
	STL	WESTN	WCP-MW-143-080101	G	204727-005	08/01/2001	1330	08/10/2001	08/10/2001
	STL	WESTN	WCP-MW-143-080101	G	204727-005	08/01/2001	1330	08/10/2001	08/10/2001
	STL	WESTN	WCP-MW-143-080101	G	204727-005	08/01/2001	1330	08/10/2001	08/10/2001
	STL	WESTN	WCP-MW-143-080101	G	204727-005	08/01/2001	1330	08/10/2001	08/10/2001
	STL	WESTN	WCP-MW-143-080101	G	204727-005	08/01/2001	1330	08/10/2001	08/10/2001
	STL	WESTN	WCP-MW-143-080101	G	204727-005	08/01/2001	1330	08/10/2001	08/10/2001
	STL	WESTN	WCP-MW-143-080101	G	204727-005	08/01/2001	1330	08/10/2001	08/10/2001
	STL	WESTN	WCP-MW-143-080101	G	204727-005	08/01/2001	1330	08/10/2001	08/10/2001
	STL	WESTN	WCP-MW-143-080101	G	204727-005	08/01/2001	1330	08/10/2001	08/10/2001
	STL	WESTN	WCP-MW-143-080101	G	204727-005	08/01/2001	1330	08/10/2001	08/10/2001

METHOD	ANALYTE	STORET	DET_LIMIT	DET_L_UNITS	RESULTS	LAB_NOTAT	UNITS
EPA 8260	Chloromethane	34418	0.2	ug/L	0.2	LT	ug/L
EPA 8260	Vinyl chloride	39175	0.2	ug/L	0.2	LT	ug/L
EPA 8260	Bromomethane	34413	0.2	ug/L	0.6		ug/L
EPA 8260	Chloroethane	34311	0.2	ug/L	0.2	LT	ug/L
EPA 8260	1,1-Dichloroethene	34501	0.2	ug/L	0.2	LT	ug/L
EPA 8260	Carbon disulfide	77041	0.4	ug/L	0.4	LT	ug/L
EPA 8260	Acetone	81552	2	ug/L	2	LT	ug/L
EPA 8260	Methylene chloride	34423	0.2	ug/L	0.7		ug/L
EPA 8260	trans-1,2-Dichloroethene	34546	0.2	ug/L	0.2	LT	ug/L
EPA 8260	Methyl-tert-butyl-ether (MTBE)	78032	0.2	ug/L	0.2	LT	ug/L
EPA 8260	1,1-Dichloroethane	34496	0.2	ug/L	0.2	LT	ug/L
EPA 8260	cis-1,2-Dichloroethene	77093	0.2	ug/L	0.2	LT	ug/L
EPA 8260	2-Butanone (MEK)	81595	2	ug/L	2	LT	ug/L
EPA 8260	Chloroform	32106	0.2	ug/L	1		ug/L
EPA 8260	1,1,1-Trichloroethane	34506	0.2	ug/L	0.2	LT	ug/L
EPA 8260	Carbon tetrachloride	32102	0.2	ug/L	0.2	LT	ug/L
EPA 8260	Benzene	34030	0.2	ug/L	0.2	LT	ug/L
EPA 8260	1,2-Dichloroethane	34531	0.2	ug/L	0.2	LT	ug/L
EPA 8260	Trichloroethene	39180	0.2	ug/L	0.2	LT	ug/L
EPA 8260	1,2-Dichloropropane	34541	0.2	ug/L	0.2	LT	ug/L
EPA 8260	Bromodichloromethane	32101	0.2	ug/L	39		ug/L
EPA 8260	cis-1,3-Dichloropropene	34704	0.2	ug/L	0.2	LT	ug/L
EPA 8260	4-Methyl-2-pentanone (MIBK)	78133	0.9	ug/L	0.9	LT	ug/L
EPA 8260	Toluene	34010	0.2	ug/L	0.2	LT	ug/L
EPA 8260	trans-1,3-Dichloropropene	34699	0.2	ug/L	0.2	LT	ug/L
EPA 8260	1,1,2-Trichloroethane	34511	0.3	ug/L	0.5		ug/L
EPA 8260	Tetrachloroethene	34475	0.2	ug/L	0.2	LT	ug/L
EPA 8260	1,3-Dichloropropane	77173	0.2	ug/L	0.2	LT	ug/L
EPA 8260	2-Hexanone	77103	1	ug/L	1	LT	ug/L
EPA 8260	Dibromochloromethane	32105	0.2	ug/L	0.2	LT	ug/L
EPA 8260	Chlorobenzene	34301	0.2	ug/L	0.2	LT	ug/L
EPA 8260	Ethylbenzene	78113	0.2	ug/L	0.2	LT	ug/L
EPA 8260	m&p-Xylenes	85795	0.4	ug/L	0.4	LT	ug/L
EPA 8260	o-Xylene	77135	0.2	ug/L	0.2	LT	ug/L
EPA 8260	Styrene	77128	0.2	ug/L	0.2	LT	ug/L
EPA 8260	Bromoform	32104	0.2	ug/L	0.2	LT	ug/L
EPA 8260	1,1,2,2-Tetrachloroethane	34516	0.2	ug/L	0.2	LT	ug/L
EPA 8260	Xylenes (total)	81551	0.3	ug/L	0.3	LT	ug/L
EPA 8260	Chloromethane	34418	0.2	ug/L	0.2	LT	ug/L
EPA 8260	Vinyl chloride	39175	0.2	ug/L	0.2	LT	ug/L

METHOD	ANALYTE	STORET	DET_LIMIT	DET_L_UNITS	RESULTS	LAB_NOTAT	UNITS
EPA 8260	Bromomethane	34413	0.2	ug/L	0.2	LT	ug/L
EPA 8260	Chloroethane	34311	0.2	ug/L	0.2	LT	ug/L
EPA 8260	1,1-Dichloroethene	34501	0.2	ug/L	0.2	LT	ug/L
EPA 8260	Carbon disulfide	77041	0.4	ug/L	0.4	LT	ug/L
EPA 8260	Acetone	81552	2	ug/L	2	LT	ug/L
EPA 8260	Methylene chloride	34423	0.2	ug/L	0.7		ug/L
EPA 8260	trans-1,2-Dichloroethene	34546	0.2	ug/L	0.2	LT	ug/L
EPA 8260	Methyl-tert-butyl-ether (MTBE)	78032	0.2	ug/L	0.2	LT	ug/L
EPA 8260	1,1-Dichloroethane	34496	0.2	ug/L	0.2	LT	ug/L
EPA 8260	cis-1,2-Dichloroethene	77093	0.2	ug/L	0.2	LT	ug/L
EPA 8260	2-Butanone (MEK)	81595	2	ug/L	2	LT	ug/L
EPA 8260	Chloroform	32106	0.2	ug/L	0.2	LT	ug/L
EPA 8260	1,1,1-Trichloroethane	34506	0.2	ug/L	0.2	LT	ug/L
EPA 8260	Carbon tetrachloride	32102	0.2	ug/L	0.2	LT	ug/L
EPA 8260	Benzene	34030	0.2	ug/L	0.2	LT	ug/L
EPA 8260	1,2-Dichloroethane	34531	0.2	ug/L	0.2	LT	ug/L
EPA 8260	Trichloroethene	39180	0.2	ug/L	0.2	LT	ug/L
EPA 8260	1,2-Dichloropropane	34541	0.2	ug/L	0.2	LT	ug/L
EPA 8260	Bromodichloromethane	32101	0.2	ug/L	0.2	LT	ug/L
EPA 8260	cis-1,3-Dichloropropene	34704	0.2	ug/L	0.2	LT	ug/L
EPA 8260	4-Methyl-2-pentanone (MIBK)	78133	0.9	ug/L	0.9	LT	ug/L
EPA 8260	Toluene	34010	0.2	ug/L	0.2	LT	ug/L
EPA 8260	trans-1,3-Dichloropropene	34699	0.2	ug/L	0.2	LT	ug/L
EPA 8260	1,1,2-Trichloroethane	34511	0.3	ug/L	0.3	LT	ug/L
EPA 8260	Tetrachloroethene	34475	0.2	ug/L	0.2	LT	ug/L
EPA 8260	1,3-Dichloropropane	77173	0.2	ug/L	0.2	LT	ug/L
EPA 8260	2-Hexanone	77103	1	ug/L	1	LT	ug/L
EPA 8260	Dibromochloromethane	32105	0.2	ug/L	0.2	LT	ug/L
EPA 8260	Chlorobenzene	34301	0.2	ug/L	0.2	LT	ug/L
EPA 8260	Ethylbenzene	78113	0.2	ug/L	0.2	LT	ug/L
EPA 8260	m&p-Xylenes	85795	0.4	ug/L	0.4	LT	ug/L
EPA 8260	o-Xylene	77135	0.2	ug/L	0.2	LT	ug/L
EPA 8260	Styrene	77128	0.2	ug/L	0.2	LT	ug/L
EPA 8260	Bromoform	32104	0.2	ug/L	0.2	LT	ug/L
EPA 8260	1,1,2,2-Tetrachloroethane	34516	0.2	ug/L	0.2	LT	ug/L
EPA 8260	Xylenes (total)	81551	0.3	ug/L	0.3	LT	ug/L
EPA 8260	Chloromethane	34418	0.2	ug/L	0.2	LT	ug/L
EPA 8260	Vinyl chloride	39175	0.2	ug/L	0.2	LT	ug/L
EPA 8260	Bromomethane	34413	0.2	ug/L	0.2	LT	ug/L
EPA 8260	Chloroethane	34311	0.2	ug/L	0.2	LT	ug/L

METHOD	ANALYTE	STORET	DET_LIMIT	DET_L_UNITS	RESULTS	LAB_NOTAT	UNITS
EPA 8260	1,1-Dichloroethene	34501	0.2	ug/L	0.2	LT	ug/L
EPA 8260	Carbon disulfide	77041	0.4	ug/L	0.4	LT	ug/L
EPA 8260	Acetone	81552	2	ug/L	2	LT	ug/L
EPA 8260	Methylene chloride	34423	0.2	ug/L	0.2	LT	ug/L
EPA 8260	trans-1,2-Dichloroethene	34546	0.2	ug/L	0.2	LT	ug/L
EPA 8260	Methyl-tert-butyl-ether (MTBE)	78032	0.2	ug/L	0.2	LT	ug/L
EPA 8260	1,1-Dichloroethane	34496	0.2	ug/L	0.2	LT	ug/L
EPA 8260	cis-1,2-Dichloroethene	77093	0.2	ug/L	0.2	LT	ug/L
EPA 8260	2-Butanone (MEK)	81595	2	ug/L	2	LT	ug/L
EPA 8260	Chloroform	32106	0.2	ug/L	0.2	LT	ug/L
EPA 8260	1,1,1-Trichloroethane	34506	0.2	ug/L	0.2	LT	ug/L
EPA 8260	Carbon tetrachloride	32102	0.2	ug/L	0.2	LT	ug/L
EPA 8260	Benzene	34030	0.2	ug/L	0.2	LT	ug/L
EPA 8260	1,2-Dichloroethane	34531	0.2	ug/L	0.2	LT	ug/L
EPA 8260	Trichloroethene	39180	0.2	ug/L	3		ug/L
EPA 8260	1,2-Dichloropropane	34541	0.2	ug/L	0.2	LT	ug/L
EPA 8260	Bromodichloromethane	32101	0.2	ug/L	0.2	LT	ug/L
EPA 8260	cis-1,3-Dichloropropene	34704	0.2	ug/L	0.2	LT	ug/L
EPA 8260	4-Methyl-2-pentanone (MIBK)	78133	0.9	ug/L	0.9	LT	ug/L
EPA 8260	Toluene	34010	0.2	ug/L	0.2	LT	ug/L
EPA 8260	trans-1,3-Dichloropropene	34699	0.2	ug/L	0.2	LT	ug/L
EPA 8260	1,1,2-Trichloroethane	34511	0.3	ug/L	0.3	LT	ug/L
EPA 8260	Tetrachloroethene	34475	0.2	ug/L	0.2	LT	ug/L
EPA 8260	1,3-Dichloropropane	77173	0.2	ug/L	0.2	LT	ug/L
EPA 8260	2-Hexanone	77103	1	ug/L	1	LT	ug/L
EPA 8260	Dibromochloromethane	32105	0.2	ug/L	0.2	LT	ug/L
EPA 8260	Chlorobenzene	34301	0.2	ug/L	0.2	LT	ug/L
EPA 8260	Ethylbenzene	78113	0.2	ug/L	0.2	LT	ug/L
EPA 8260	m&p-Xylenes	85795	0.4	ug/L	0.4	LT	ug/L
EPA 8260	o-Xylene	77135	0.2	ug/L	0.2	LT	ug/L
EPA 8260	Styrene	77128	0.2	ug/L	0.2	LT	ug/L
EPA 8260	Bromoform	32104	0.2	ug/L	0.2	LT	ug/L
EPA 8260	1,1,2,2-Tetrachloroethane	34516	0.2	ug/L	0.2	LT	ug/L
EPA 8260	Xylenes (total)	81551	0.3	ug/L	0.3	LT	ug/L
EPA 8260	Chloromethane	34418	0.2	ug/L	0.2	LT	ug/L
EPA 8260	Vinyl chloride	39175	0.2	ug/L	0.2	LT	ug/L
EPA 8260	Bromomethane	34413	0.2	ug/L	0.2	LT	ug/L
EPA 8260	Chloroethane	34311	0.2	ug/L	0.2	LT	ug/L
EPA 8260	1,1-Dichloroethene	34501	0.2	ug/L	0.2	LT	ug/L
EPA 8260	Carbon disulfide	77041	0.4	ug/L	0.4	LT	ug/L

METHOD	ANALYTE	STORET	DET_LIMIT	DET_L_UNITS	RESULTS	LAB_NOTAT	UNITS
EPA 8260	Acetone	81552	2	ug/L	2	LT	ug/L
EPA 8260	Methylene chloride	34423	0.2	ug/L	0.2	LT	ug/L
EPA 8260	trans-1,2-Dichloroethene	34546	0.2	ug/L	0.2	LT	ug/L
EPA 8260	Methyl-tert-butyl-ether (MTBE)	78032	0.2	ug/L	0.2	LT	ug/L
EPA 8260	1,1-Dichloroethane	34496	0.2	ug/L	0.2	LT	ug/L
EPA 8260	cis-1,2-Dichloroethene	77093	0.2	ug/L	0.2	LT	ug/L
EPA 8260	2-Butanone (MEK)	81595	2	ug/L	2	LT	ug/L
EPA 8260	Chloroform	32106	0.2	ug/L	1		ug/L
EPA 8260	1,1,1-Trichloroethane	34506	0.2	ug/L	0.2	LT	ug/L
EPA 8260	Carbon tetrachloride	32102	0.2	ug/L	0.2	LT	ug/L
EPA 8260	Benzene	34030	0.2	ug/L	0.2	LT	ug/L
EPA 8260	1,2-Dichloroethane	34531	0.2	ug/L	0.2	LT	ug/L
EPA 8260	Trichloroethene	39180	0.2	ug/L	2		ug/L
EPA 8260	1,2-Dichloropropane	34541	0.2	ug/L	0.2	LT	ug/L
EPA 8260	Bromodichloromethane	32101	0.2	ug/L	0.2	LT	ug/L
EPA 8260	cis-1,3-Dichloropropene	34704	0.2	ug/L	0.2	LT	ug/L
EPA 8260	4-Methyl-2-pentanone (MIBK)	78133	0.9	ug/L	0.9	LT	ug/L
EPA 8260	Toluene	34010	0.2	ug/L	0.2	LT	ug/L
EPA 8260	trans-1,3-Dichloropropene	34699	0.2	ug/L	0.2	LT	ug/L
EPA 8260	1,1,2-Trichloroethane	34511	0.3	ug/L	0.3	LT	ug/L
EPA 8260	Tetrachloroethene	34475	0.2	ug/L	0.2	LT	ug/L
EPA 8260	1,3-Dichloropropane	77173	0.2	ug/L	0.2	LT	ug/L
EPA 8260	2-Hexanone	77103	1	ug/L	1	LT	ug/L
EPA 8260	Dibromochloromethane	32105	0.2	ug/L	0.2	LT	ug/L
EPA 8260	Chlorobenzene	34301	0.2	ug/L	0.2	LT	ug/L
EPA 8260	Ethylbenzene	78113	0.2	ug/L	0.2	LT	ug/L
EPA 8260	m&p-Xylenes	85795	0.4	ug/L	0.4	LT	ug/L
EPA 8260	o-Xylene	77135	0.2	ug/L	0.2	LT	ug/L
EPA 8260	Styrene	77128	0.2	ug/L	0.2	LT	ug/L
EPA 8260	Bromoform	32104	0.2	ug/L	0.2	LT	ug/L
EPA 8260	1,1,2,2-Tetrachloroethane	34516	0.2	ug/L	0.2	LT	ug/L
EPA 8260	Xylenes (total)	81551	0.3	ug/L	0.3	LT	ug/L
EPA 8260	Chloromethane	34418	0.2	ug/L	0.2	LT	ug/L
EPA 8260	Vinyl chloride	39175	0.2	ug/L	0.2	LT	ug/L
EPA 8260	Bromomethane	34413	0.2	ug/L	0.2	LT	ug/L
EPA 8260	Chloroethane	34311	0.2	ug/L	0.2	LT	ug/L
EPA 8260	1,1-Dichloroethene	34501	0.2	ug/L	0.2	LT	ug/L
EPA 8260	Carbon disulfide	77041	0.4	ug/L	0.4	LT	ug/L
EPA 8260	Acetone	81552	2	ug/L	2	LT	ug/L
EPA 8260	Methylene chloride	34423	0.2	ug/L	0.2	LT	ug/L

METHOD	ANALYTE	STORET	DET_LIMIT	DET_L_UNITS	RESULTS	LAB_NOTAT	UNITS
EPA 8260	trans-1,2-Dichloroethene	34546	0.2	ug/L	0.2	LT	ug/L
EPA 8260	Methyl-tert-butyl-ether (MTBE)	78032	0.2	ug/L	0.2	LT	ug/L
EPA 8260	1,1-Dichloroethane	34496	0.2	ug/L	0.2	LT	ug/L
EPA 8260	cis-1,2-Dichloroethene	77093	0.2	ug/L	0.2	LT	ug/L
EPA 8260	2-Butanone (MEK)	81595	2	ug/L	2	LT	ug/L
EPA 8260	Chloroform	32106	0.2	ug/L	1		ug/L
EPA 8260	1,1,1-Trichloroethane	34506	0.2	ug/L	0.2	LT	ug/L
EPA 8260	Carbon tetrachloride	32102	0.2	ug/L	0.2	LT	ug/L
EPA 8260	Benzene	34030	0.2	ug/L	0.2	LT	ug/L
EPA 8260	1,2-Dichloroethane	34531	0.2	ug/L	0.2	LT	ug/L
EPA 8260	Trichloroethene	39180	0.2	ug/L	2		ug/L
EPA 8260	1,2-Dichloropropane	34541	0.2	ug/L	0.2	LT	ug/L
EPA 8260	Bromodichloromethane	32101	0.2	ug/L	0.2	LT	ug/L
EPA 8260	cis-1,3-Dichloropropene	34704	0.2	ug/L	0.2	LT	ug/L
EPA 8260	4-Methyl-2-pentanone (MIBK)	78133	0.9	ug/L	0.9	LT	ug/L
EPA 8260	Toluene	34010	0.2	ug/L	0.2	LT	ug/L
EPA 8260	trans-1,3-Dichloropropene	34699	0.2	ug/L	0.2	LT	ug/L
EPA 8260	1,1,2-Trichloroethane	34511	0.3	ug/L	0.3	LT	ug/L
EPA 8260	Tetrachloroethene	34475	0.2	ug/L	0.2	LT	ug/L
EPA 8260	1,3-Dichloropropane	77173	0.2	ug/L	0.2	LT	ug/L
EPA 8260	2-Hexanone	77103	1	ug/L	1	LT	ug/L
EPA 8260	Dibromochloromethane	32105	0.2	ug/L	0.2	LT	ug/L
EPA 8260	Chlorobenzene	34301	0.2	ug/L	0.2	LT	ug/L
EPA 8260	Ethylbenzene	78113	0.2	ug/L	0.2	LT	ug/L
EPA 8260	m&p-Xylenes	85795	0.4	ug/L	0.4	LT	ug/L
EPA 8260	o-Xylene	77135	0.2	ug/L	0.2	LT	ug/L
EPA 8260	Styrene	77128	0.2	ug/L	0.2	LT	ug/L
EPA 8260	Bromoform	32104	0.2	ug/L	0.2	LT	ug/L
EPA 8260	1,1,2,2-Tetrachloroethane	34516	0.2	ug/L	0.2	LT	ug/L
EPA 8260	Xylenes (total)	81551	0.3	ug/L	0.3	LT	ug/L

PARAM_NAME	DV_FLAG	REASON
METHYL CHLORIDE (CHLOROMETHANE) TOTWUG/L		
VINYL CHLORIDE-WHOLE WATER SAMPLE-UG/L		
METHYL BROMIDE (BROMOMETHANE) TOTWUG/L	J	Continuing calibration %D>20
CHLOROETHANE TOTWUG/L		
1,1-DICHLOROETHYLENE (1,1-DICHLOROETHENE) TOTWUG/L		
CARBON DISULFIDE WHOLE WATER,UG/L		
ACETONE WHL WATER SMPL UG/L	R	Initial & continuing calibration RF<0.05
METHYLENE CHLORIDE TOTWUG/L	U	Blank contamination
TRANS-1,2-DICHLOROETHENE, TOTAL, IN WATER UG/L		
PROPANE, 2-METHOXY-2-METHYL- , WATER, WHOLE, UG/L		
1,1-DICHLOROETHANE TOTWUG/L		
CIS-1,2-DICHLOROETHYLENE WHOLE WATER,UG/L		
METHYL ETHYL KETONE (2-BUTANONE) WHOLE WATER UG/L	R	Initial & continuing calibration RF<0.05
CHLOROFORM,WHOLE WATER,UG/L		
1,1,1-TRICHLOROETHANE TOTWUG/L		
CARBON TETRACHLORIDE,WHOLE WATER,UG/L		
BENZENE IN WTR SMPLE GC-MS, HEXADECONE EXTR.(UG/L)		
1,2-DICHLOROETHANE, WHOLE WATER, UG/L		
TRICHLOROETHYLENE (TCE) (TRICHLOROETHENE)WHOLE WTR		
1,2-DICHLOROPROPANE TOTWUG/L		
BROMODICHLOROMETHANE,WHOLE WATER,UG/L		
CIS-1,3-DICHLOROPROPENE TOTAL IN WATER UG/L		
TERBUTHYLAZINE TOTAL WATER UG/L		
TOLUENE IN WTR SMPLE GC-MS, HEXADECONE EXTR.(UG/L)		
TRANS-1,3-DICHLOROPROPENE TOTAL IN WATER UG/L		
1,1,2-TRICHLOROETHANE TOTWUG/L		
TETRACHLOROETHYLENE (TETRACHLOROETHENE) (PCE) TOT		
PROPANE,TRANS-1,3-DICHLORO-,WTR,WHL,RECOVERBL,UG/L		
2-HEXANONE WHOLE WATER,UG/L	R	Continuing calibration RF<0.05
DIBROMOCHLOROMETHANE,WHOLE WATER,UG/L		
CHLOROBENZENE TOTWUG/L		
ETHYLBENZENE TOTWUG/L		
XYLENE, META & PARA, WATER, WHOLE		
O-XYLENE WHOLE WATER,UG/L		
STYRENE WHOLE WATER,UG/L		
BROMOFORM,WHOLE WATER,UG/L		
1,1,2,2-TETRACHLOROETHANE TOTAL/WATER		
XYLENES IN WTR SMPLE GC-MS, HEXADECONE EXTR.(UG/L)		
METHYL CHLORIDE (CHLOROMETHANE) TOTWUG/L		
VINYL CHLORIDE-WHOLE WATER SAMPLE-UG/L		

PARAM_NAME	DV_FLAG	REASON
METHYL BROMIDE (BROMOMETHANE) TOTWUG/L		
CHLOROETHANE TOTWUG/L		
1,1-DICHLOROETHYLENE (1,1-DICHLOROETHENE) TOTWUG/L		
CARBON DISULFIDE WHOLE WATER,UG/L		
ACETONE WHL WATER SMPL UG/L	R	Initial & continuing calibration RF<0.05
METHYLENE CHLORIDE TOTWUG/L		
TRANS-1,2-DICHLOROETHENE, TOTAL, IN WATER UG/L		
PROPANE, 2-METHOXY-2-METHYL- , WATER, WHOLE, UG/L		
1,1-DICHLOROETHANE TOTWUG/L		
CIS-1,2-DICHLOROETHYLENE WHOLE WATER,UG/L		
METHYL ETHYL KETONE (2-BUTANONE) WHOLE WATER UG/L	R	Initial & continuing calibration RF<0.05
CHLOROFORM,WHOLE WATER,UG/L		
1,1,1-TRICHLOROETHANE TOTWUG/L		
CARBON TETRACHLORIDE,WHOLE WATER,UG/L		
BENZENE IN WTR SMPLE GC-MS, HEXADECONE EXTR.(UG/L)		
1,2-DICHLOROETHANE, WHOLE WATER, UG/L		
TRICHLOROETHYLENE (TCE) (TRICHLOROETHENE)WHOLE WTR		
1,2-DICHLOROPROPANE TOTWUG/L		
BROMODICHLOROMETHANE,WHOLE WATER,UG/L		
CIS-1,3-DICHLOROPROPENE TOTAL IN WATER UG/L		
TERBUTHYLAZINE TOTAL WATER UG/L		
TOLUENE IN WTR SMPLE GC-MS, HEXADECONE EXTR.(UG/L)		
TRANS-1,3-DICHLOROPROPENE TOTAL IN WATER UG/L		
1,1,2-TRICHLOROETHANE TOTWUG/L		
TETRACHLOROETHYLENE (TETRACHLOROETHENE) (PCE) TOT		
PROPANE,TRANS-1,3-DICHLORO-,WTR,WHL,RECOVERBL,UG/L		
2-HEXANONE WHOLE WATER,UG/L	R	Continuing calibration RF<0.05
DIBROMOCHLOROMETHANE,WHOLE WATER,UG/L		
CHLOROBENZENE TOTWUG/L		
ETHYLBENZENE TOTWUG/L		
XYLENE, META & PARA, WATER, WHOLE		
O-XYLENE WHOLE WATER,UG/L		
STYRENE WHOLE WATER,UG/L		
BROMOFORM,WHOLE WATER,UG/L		
1,1,2,2-TETRACHLOROETHANE TOTAL/WATER		
XYLENES IN WTR SMPLE GC-MS, HEXADECONE EXTR.(UG/L)		
METHYL CHLORIDE (CHLOROMETHANE) TOTWUG/L		
VINYL CHLORIDE-WHOLE WATER SAMPLE-UG/L		
METHYL BROMIDE (BROMOMETHANE) TOTWUG/L	J	Continuing calibration %D>20
CHLOROETHANE TOTWUG/L		

PARAM_NAME	DV_FLAG	REASON
1,1-DICHLOROETHYLENE (1,1-DICHLOROETHENE) TOTWUG/L		
CARBON DISULFIDE WHOLE WATER,UG/L		
ACETONE WHL WATER SMPL UG/L	R	Initial & continuing calibration RF<0.05
METHYLENE CHLORIDE TOTWUG/L		
TRANS-1,2-DICHLOROETHENE, TOTAL, IN WATER UG/L		
PROPANE, 2-METHOXY-2-METHYL- , WATER, WHOLE, UG/L		
1,1-DICHLOROETHANE TOTWUG/L		
CIS-1,2-DICHLOROETHYLENE WHOLE WATER,UG/L		
METHYL ETHYL KETONE (2-BUTANONE) WHOLE WATER UG/L	R	Initial & continuing calibration RF<0.05
CHLOROFORM,WHOLE WATER,UG/L		
1,1,1-TRICHLOROETHANE TOTWUG/L		
CARBON TETRACHLORIDE,WHOLE WATER,UG/L		
BENZENE IN WTR SMPLE GC-MS, HEXADECONE EXTR.(UG/L)		
1,2-DICHLOROETHANE, WHOLE WATER, UG/L		
TRICHLOROETHYLENE (TCE) (TRICHLOROETHENE)WHOLE WTR		
1,2-DICHLOROPROPANE TOTWUG/L		
BROMODICHLOROMETHANE,WHOLE WATER,UG/L		
CIS-1,3-DICHLOROPROPENE TOTAL IN WATER UG/L		
TERBUTHYLAZINE TOTAL WATER UG/L		
TOLUENE IN WTR SMPLE GC-MS, HEXADECONE EXTR.(UG/L)		
TRANS-1,3-DICHLOROPROPENE TOTAL IN WATER UG/L		
1,1,2-TRICHLOROETHANE TOTWUG/L		
TETRACHLOROETHYLENE (TETRACHLOROETHENE) (PCE) TOT		
PROPANE,TRANS-1,3-DICHLORO-,WTR,WHL,RECOVERBL,UG/L		
2-HEXANONE WHOLE WATER,UG/L	R	Continuing calibration RF<0.05
DIBROMOCHLOROMETHANE,WHOLE WATER,UG/L		
CHLOROBENZENE TOTWUG/L		
ETHYLBENZENE TOTWUG/L		
XYLENE, META & PARA, WATER, WHOLE		
O-XYLENE WHOLE WATER,UG/L		
STYRENE WHOLE WATER,UG/L		
BROMOFORM,WHOLE WATER,UG/L		
1,1,2,2-TETRACHLOROETHANE TOTAL/WATER		
XYLENES IN WTR SMPLE GC-MS, HEXADECONE EXTR.(UG/L)		
METHYL CHLORIDE (CHLOROMETHANE) TOTWUG/L		
VINYL CHLORIDE-WHOLE WATER SAMPLE-UG/L		
METHYL BROMIDE (BROMOMETHANE) TOTWUG/L	J	Continuing calibration %D>20
CHLOROETHANE TOTWUG/L		
1,1-DICHLOROETHYLENE (1,1-DICHLOROETHENE) TOTWUG/L		
CARBON DISULFIDE WHOLE WATER,UG/L		

PARAM_NAME	DV_FLAG	REASON
ACETONE WHL WATER SMPL UG/L	R	Initial & continuing calibration RF<0.05
METHYLENE CHLORIDE TOTWUG/L		
TRANS-1,2-DICHLOROETHENE, TOTAL, IN WATER UG/L		
PROPANE, 2-METHOXY-2-METHYL- , WATER, WHOLE, UG/L		
1,1-DICHLOROETHANE TOTWUG/L		
CIS-1,2-DICHLOROETHYLENE WHOLE WATER,UG/L		
METHYL ETHYL KETONE (2-BUTANONE) WHOLE WATER UG/L	R	Initial & continuing calibration RF<0.05
CHLOROFORM,WHOLE WATER,UG/L		
1,1,1-TRICHLOROETHANE TOTWUG/L		
CARBON TETRACHLORIDE,WHOLE WATER,UG/L		
BENZENE IN WTR SMPLE GC-MS, HEXADECONE EXTR.(UG/L)		
1,2-DICHLOROETHANE, WHOLE WATER, UG/L		
TRICHLOROETHYLENE (TCE) (TRICHLOROETHENE)WHOLE WTR		
1,2-DICHLOROPROPANE TOTWUG/L		
BROMODICHLOROMETHANE,WHOLE WATER,UG/L		
CIS-1,3-DICHLOROPROPENE TOTAL IN WATER UG/L		
TERBUTHYLAZINE TOTAL WATER UG/L		
TOLUENE IN WTR SMPLE GC-MS, HEXADECONE EXTR.(UG/L)		
TRANS-1,3-DICHLOROPROPENE TOTAL IN WATER UG/L		
1,1,2-TRICHLOROETHANE TOTWUG/L		
TETRACHLOROETHYLENE (TETRACHLOROETHENE) (PCE) TOT		
PROPANE,TRANS-1,3-DICHLORO-,WTR,WHL,RECOVERBL,UG/L		
2-HEXANONE WHOLE WATER,UG/L	R	Continuing calibration RF<0.05
DIBROMOCHLOROMETHANE,WHOLE WATER,UG/L		
CHLOROBENZENE TOTWUG/L		
ETHYLBENZENE TOTWUG/L		
XYLENE, META & PARA, WATER, WHOLE		
O-XYLENE WHOLE WATER,UG/L		
STYRENE WHOLE WATER,UG/L		
BROMOFORM,WHOLE WATER,UG/L		
1,1,2,2-TETRACHLOROETHANE TOTAL/WATER		
XYLENES IN WTR SMPLE GC-MS, HEXADECONE EXTR.(UG/L)		
METHYL CHLORIDE (CHLOROMETHANE) TOTWUG/L		
VINYL CHLORIDE-WHOLE WATER SAMPLE-UG/L		
METHYL BROMIDE (BROMOMETHANE) TOTWUG/L	J	Continuing calibration %D>20
CHLOROETHANE TOTWUG/L		
1,1-DICHLOROETHYLENE (1,1-DICHLOROETHENE) TOTWUG/L		
CARBON DISULFIDE WHOLE WATER,UG/L		
ACETONE WHL WATER SMPL UG/L	R	Initial & continuing calibration RF<0.05
METHYLENE CHLORIDE TOTWUG/L		

PARAM_NAME	DV_FLAG	REASON
TRANS-1,2-DICHLOROETHENE, TOTAL, IN WATER UG/L		
PROPANE, 2-METHOXY-2-METHYL- , WATER, WHOLE, UG/L		
1,1-DICHLOROETHANE TOTWUG/L		
CIS-1,2-DICHLOROETHYLENE WHOLE WATER,UG/L		
METHYL ETHYL KETONE (2-BUTANONE) WHOLE WATER UG/L	R	Initial & continuing calibration RF<0.05
CHLOROFORM,WHOLE WATER,UG/L		
1,1,1-TRICHLOROETHANE TOTWUG/L		
CARBON TETRACHLORIDE,WHOLE WATER,UG/L		
BENZENE IN WTR SMPLE GC-MS, HEXADECONE EXTR.(UG/L)		
1,2-DICHLOROETHANE, WHOLE WATER, UG/L		
TRICHLOROETHYLENE (TCE) (TRICHLOROETHENE)WHOLE WTR		
1,2-DICHLOROPROPANE TOTWUG/L		
BROMODICHLOROMETHANE,WHOLE WATER,UG/L		
CIS-1,3-DICHLOROPROPENE TOTAL IN WATER UG/L		
TERBUTHYLAZINE TOTAL WATER UG/L		
TOLUENE IN WTR SMPLE GC-MS, HEXADECONE EXTR.(UG/L)		
TRANS-1,3-DICHLOROPROPENE TOTAL IN WATER UG/L		
1,1,2-TRICHLOROETHANE TOTWUG/L		
TETRACHLOROETHYLENE (TETRACHLOROETHENE) (PCE) TOT		
PROPANE,TRANS-1,3-DICHLORO-,WTR,WHL,RECOVERBL,UG/L		
2-HEXANONE WHOLE WATER,UG/L	R	Continuing calibration RF<0.05
DIBROMOCHLOROMETHANE,WHOLE WATER,UG/L		
CHLOROBENZENE TOTWUG/L		
ETHYLBENZENE TOTWUG/L		
XYLENE, META & PARA, WATER, WHOLE		
O-XYLENE WHOLE WATER,UG/L		
STYRENE WHOLE WATER,UG/L		
BROMOFORM,WHOLE WATER,UG/L		
1,1,2,2-TETRACHLOROETHANE TOTAL/WATER		
XYLENES IN WTR SMPLE GC-MS, HEXADECONE EXTR.(UG/L)		

DEQ_WELL	LAB_NAME	AGENCY	SAMPLE_ID	SAMPLE_TYPE	LAB_ID	SAMPLE_DATE	SAMPLE_TIME
	STL	WESTN	MWB-MW-06-073101	G	204698-001	07/31/2001	0910
	STL	WESTN	MWB-MW-06-073101	G	204698-001	07/31/2001	0910
	STL	WESTN	MWB-MW-06-073101	G	204698-001	07/31/2001	0910
	STL	WESTN	MWB-MW-06-073101	G	204698-001	07/31/2001	0910
	STL	WESTN	MWB-MW-06-073101	G	204698-001	07/31/2001	0910
	STL	WESTN	MWB-MW-06-073101	G	204698-001	07/31/2001	0910
	STL	WESTN	MWB-MW-06-073101	G	204698-001	07/31/2001	0910
	STL	WESTN	MWB-MW-06-073101	G	204698-001	07/31/2001	0910
	STL	WESTN	MWB-MW-06-073101	G	204698-001	07/31/2001	0910
	STL	WESTN	MWB-MW-06-073101	G	204698-001	07/31/2001	0910
	STL	WESTN	MWB-MW-06-073101	G	204698-001	07/31/2001	0910
	STL	WESTN	MWB-MW-06-073101	G	204698-001	07/31/2001	0910
	STL	WESTN	MWB-MW-06-073101	G	204698-001	07/31/2001	0910
	STL	WESTN	MWB-MW-06-073101	G	204698-001	07/31/2001	0910
	STL	WESTN	MWB-MW-06-073101	G	204698-001	07/31/2001	0910
	STL	WESTN	MWB-MW-06-073101	G	204698-001	07/31/2001	0910
	STL	WESTN	MWB-MW-06-073101	G	204698-001	07/31/2001	0910
	STL	WESTN	MWB-MW-06-073101	G	204698-001	07/31/2001	0910
	STL	WESTN	MWB-MW-06-073101	G	204698-001	07/31/2001	0910
	STL	WESTN	MWB-MW-06-073101	G	204698-001	07/31/2001	0910
	STL	WESTN	MWB-MW-06-073101	G	204698-001	07/31/2001	0910
	STL	WESTN	MWB-MW-06-073101	G	204698-001	07/31/2001	0910
	STL	WESTN	MWB-MW-06-073101	G	204698-001	07/31/2001	0910
	STL	WESTN	MWB-MW-06-073101	G	204698-001	07/31/2001	0910
	STL	WESTN	MWB-MW-06-073101	G	204698-001	07/31/2001	0910
	STL	WESTN	MWB-MW-06-073101	G	204698-001	07/31/2001	0910
	STL	WESTN	MWB-MW-06-073101	G	204698-001	07/31/2001	0910
	STL	WESTN	MWB-MW-06-073101	G	204698-001	07/31/2001	0910
	STL	WESTN	MWB-MW-06-073101	G	204698-001	07/31/2001	0910
	STL	WESTN	MWB-MW-06-073101	G	204698-001	07/31/2001	0910

DEQ_WELL	LAB_NAME	AGENCY	SAMPLE_ID	SAMPLE_TYPE	LAB_ID	SAMPLE_DATE	SAMPLE_TIME
	STL	WESTN	MWB-MW-06-073101	G	204698-001	07/31/2001	0910
	STL	WESTN	MWB-MW-06-073101	G	204698-001	07/31/2001	0910
	STL	WESTN	MWB-MW-06-073101	G	204698-001	07/31/2001	0910
	STL	WESTN	MWB-MW-06-073101	G	204698-001	07/31/2001	0910
	STL	WESTN	TRIP BLANK	B	204698-002	07/31/2001	0910
	STL	WESTN	TRIP BLANK	B	204698-002	07/31/2001	0910
	STL	WESTN	TRIP BLANK	B	204698-002	07/31/2001	0910
	STL	WESTN	TRIP BLANK	B	204698-002	07/31/2001	0910
	STL	WESTN	TRIP BLANK	B	204698-002	07/31/2001	0910
	STL	WESTN	TRIP BLANK	B	204698-002	07/31/2001	0910
	STL	WESTN	TRIP BLANK	B	204698-002	07/31/2001	0910
	STL	WESTN	TRIP BLANK	B	204698-002	07/31/2001	0910
	STL	WESTN	TRIP BLANK	B	204698-002	07/31/2001	0910
	STL	WESTN	TRIP BLANK	B	204698-002	07/31/2001	0910
	STL	WESTN	TRIP BLANK	B	204698-002	07/31/2001	0910
	STL	WESTN	TRIP BLANK	B	204698-002	07/31/2001	0910
	STL	WESTN	TRIP BLANK	B	204698-002	07/31/2001	0910
	STL	WESTN	TRIP BLANK	B	204698-002	07/31/2001	0910
	STL	WESTN	TRIP BLANK	B	204698-002	07/31/2001	0910
	STL	WESTN	TRIP BLANK	B	204698-002	07/31/2001	0910
	STL	WESTN	TRIP BLANK	B	204698-002	07/31/2001	0910
	STL	WESTN	TRIP BLANK	B	204698-002	07/31/2001	0910
	STL	WESTN	TRIP BLANK	B	204698-002	07/31/2001	0910
	STL	WESTN	TRIP BLANK	B	204698-002	07/31/2001	0910
	STL	WESTN	TRIP BLANK	B	204698-002	07/31/2001	0910
	STL	WESTN	TRIP BLANK	B	204698-002	07/31/2001	0910
	STL	WESTN	TRIP BLANK	B	204698-002	07/31/2001	0910
	STL	WESTN	TRIP BLANK	B	204698-002	07/31/2001	0910
	STL	WESTN	TRIP BLANK	B	204698-002	07/31/2001	0910
	STL	WESTN	TRIP BLANK	B	204698-002	07/31/2001	0910
	STL	WESTN	TRIP BLANK	B	204698-002	07/31/2001	0910
	STL	WESTN	TRIP BLANK	B	204698-002	07/31/2001	0910
	STL	WESTN	TRIP BLANK	B	204698-002	07/31/2001	0910
	STL	WESTN	TRIP BLANK	B	204698-002	07/31/2001	0910

DEQ_WELL	LAB_NAME	AGENCY	SAMPLE_ID	SAMPLE_TYPE	LAB_ID	SAMPLE_DATE	SAMPLE_TIME
	STL	WESTN	TRIP BLANK	B	204698-002	07/31/2001	0910
	STL	WESTN	TRIP BLANK	B	204698-002	07/31/2001	0910
	STL	WESTN	TRIP BLANK	B	204698-002	07/31/2001	0910
	STL	WESTN	TRIP BLANK	B	204698-002	07/31/2001	0910
	STL	WESTN	TRIP BLANK	B	204698-002	07/31/2001	0910
	STL	WESTN	TRIP BLANK	B	204698-002	07/31/2001	0910
	STL	WESTN	TRIP BLANK	B	204698-002	07/31/2001	0910
	STL	WESTN	TRIP BLANK	B	204698-002	07/31/2001	0910
	STL	WESTN	WCP-EB-90-073101	G	204698-004	07/31/2001	1305
	STL	WESTN	WCP-EB-90-073101	G	204698-004	07/31/2001	1305
	STL	WESTN	WCP-EB-90-073101	G	204698-004	07/31/2001	1305
	STL	WESTN	WCP-EB-90-073101	G	204698-004	07/31/2001	1305
	STL	WESTN	WCP-EB-90-073101	G	204698-004	07/31/2001	1305
	STL	WESTN	WCP-EB-90-073101	G	204698-004	07/31/2001	1305
	STL	WESTN	WCP-EB-90-073101	G	204698-004	07/31/2001	1305
	STL	WESTN	WCP-EB-90-073101	G	204698-004	07/31/2001	1305
	STL	WESTN	WCP-EB-90-073101	G	204698-004	07/31/2001	1305
	STL	WESTN	WCP-EB-90-073101	G	204698-004	07/31/2001	1305
	STL	WESTN	WCP-EB-90-073101	G	204698-004	07/31/2001	1305
	STL	WESTN	WCP-EB-90-073101	G	204698-004	07/31/2001	1305
	STL	WESTN	WCP-EB-90-073101	G	204698-004	07/31/2001	1305
	STL	WESTN	WCP-EB-90-073101	G	204698-004	07/31/2001	1305
	STL	WESTN	WCP-EB-90-073101	G	204698-004	07/31/2001	1305
	STL	WESTN	WCP-EB-90-073101	G	204698-004	07/31/2001	1305
	STL	WESTN	WCP-EB-90-073101	G	204698-004	07/31/2001	1305
	STL	WESTN	WCP-EB-90-073101	G	204698-004	07/31/2001	1305
	STL	WESTN	WCP-EB-90-073101	G	204698-004	07/31/2001	1305
	STL	WESTN	WCP-EB-90-073101	G	204698-004	07/31/2001	1305
	STL	WESTN	WCP-EB-90-073101	G	204698-004	07/31/2001	1305
	STL	WESTN	WCP-EB-90-073101	G	204698-004	07/31/2001	1305
	STL	WESTN	WCP-EB-90-073101	G	204698-004	07/31/2001	1305
	STL	WESTN	WCP-EB-90-073101	G	204698-004	07/31/2001	1305

DEQ_WELL	LAB_NAME	AGENCY	SAMPLE_ID	SAMPLE_TYPE	LAB_ID	SAMPLE_DATE	SAMPLE_TIME
	STL	WESTN	WCP-EB-90-073101	G	204698-004	07/31/2001	1305
	STL	WESTN	WCP-EB-90-073101	G	204698-004	07/31/2001	1305
	STL	WESTN	WCP-EB-90-073101	G	204698-004	07/31/2001	1305
	STL	WESTN	WCP-EB-90-073101	G	204698-004	07/31/2001	1305
	STL	WESTN	WCP-EB-90-073101	G	204698-004	07/31/2001	1305
	STL	WESTN	WCP-EB-90-073101	G	204698-004	07/31/2001	1305
	STL	WESTN	WCP-EB-90-073101	G	204698-004	07/31/2001	1305
	STL	WESTN	WCP-EB-90-073101	G	204698-004	07/31/2001	1305
	STL	WESTN	WCP-EB-90-073101	G	204698-004	07/31/2001	1305
	STL	WESTN	WCP-EB-90-073101	G	204698-004	07/31/2001	1305
	STL	WESTN	WCP-EB-90-073101	G	204698-004	07/31/2001	1305
	STL	WESTN	WCP-EB-90-073101	G	204698-004	07/31/2001	1305
	STL	WESTN	WCP-MW-47-073101	G	204698-003	07/31/2001	1245
	STL	WESTN	WCP-MW-47-073101	G	204698-003	07/31/2001	1245
	STL	WESTN	WCP-MW-47-073101	G	204698-003	07/31/2001	1245
	STL	WESTN	WCP-MW-47-073101	G	204698-003	07/31/2001	1245
	STL	WESTN	WCP-MW-47-073101	G	204698-003	07/31/2001	1245
	STL	WESTN	WCP-MW-47-073101	G	204698-003	07/31/2001	1245
	STL	WESTN	WCP-MW-47-073101	G	204698-003	07/31/2001	1245
	STL	WESTN	WCP-MW-47-073101	G	204698-003	07/31/2001	1245
	STL	WESTN	WCP-MW-47-073101	G	204698-003	07/31/2001	1245
	STL	WESTN	WCP-MW-47-073101	G	204698-003	07/31/2001	1245
	STL	WESTN	WCP-MW-47-073101	G	204698-003	07/31/2001	1245
	STL	WESTN	WCP-MW-47-073101	G	204698-003	07/31/2001	1245
	STL	WESTN	WCP-MW-47-073101	G	204698-003	07/31/2001	1245
	STL	WESTN	WCP-MW-47-073101	G	204698-003	07/31/2001	1245
	STL	WESTN	WCP-MW-47-073101	G	204698-003	07/31/2001	1245
	STL	WESTN	WCP-MW-47-073101	G	204698-003	07/31/2001	1245
	STL	WESTN	WCP-MW-47-073101	G	204698-003	07/31/2001	1245
	STL	WESTN	WCP-MW-47-073101	G	204698-003	07/31/2001	1245
	STL	WESTN	WCP-MW-47-073101	G	204698-003	07/31/2001	1245
	STL	WESTN	WCP-MW-47-073101	G	204698-003	07/31/2001	1245
	STL	WESTN	WCP-MW-47-073101	G	204698-003	07/31/2001	1245
	STL	WESTN	WCP-MW-47-073101	G	204698-003	07/31/2001	1245

DEQ_WELL	LAB_NAME	AGENCY	SAMPLE_ID	SAMPLE_TYPE	LAB_ID	SAMPLE_DATE	SAMPLE_TIME
	STL	WESTN	WCP-MW-47-073101	G	204698-003	07/31/2001	1245
	STL	WESTN	WCP-MW-47-073101	G	204698-003	07/31/2001	1245
	STL	WESTN	WCP-MW-47-073101	G	204698-003	07/31/2001	1245
	STL	WESTN	WCP-MW-47-073101	G	204698-003	07/31/2001	1245
	STL	WESTN	WCP-MW-47-073101	G	204698-003	07/31/2001	1245
	STL	WESTN	WCP-MW-47-073101	G	204698-003	07/31/2001	1245
	STL	WESTN	WCP-MW-47-073101	G	204698-003	07/31/2001	1245
	STL	WESTN	WCP-MW-47-073101	G	204698-003	07/31/2001	1245
	STL	WESTN	WCP-MW-47-073101	G	204698-003	07/31/2001	1245
	STL	WESTN	WCP-MW-47-073101	G	204698-003	07/31/2001	1245
	STL	WESTN	WCP-MW-47-073101	G	204698-003	07/31/2001	1245
	STL	WESTN	WCP-MW-47-073101	G	204698-003	07/31/2001	1245
	STL	WESTN	WCP-MW-47-073101	G	204698-003	07/31/2001	1245
	STL	WESTN	WCP-MW-47-073101	G	204698-003	07/31/2001	1245
	STL	WESTN	WCP-MW-47-073101	G	204698-003	07/31/2001	1245
	STL	WESTN	WCP-MW-47-073101	G	204698-003	07/31/2001	1245
	STL	WESTN	WCP-MW-90-073101	G	204698-005	07/31/2001	1440
	STL	WESTN	WCP-MW-90-073101	G	204698-005	07/31/2001	1440
	STL	WESTN	WCP-MW-90-073101	G	204698-005	07/31/2001	1440
	STL	WESTN	WCP-MW-90-073101	G	204698-005	07/31/2001	1440
	STL	WESTN	WCP-MW-90-073101	G	204698-005	07/31/2001	1440
	STL	WESTN	WCP-MW-90-073101	G	204698-005	07/31/2001	1440
	STL	WESTN	WCP-MW-90-073101	G	204698-005	07/31/2001	1440
	STL	WESTN	WCP-MW-90-073101	G	204698-005	07/31/2001	1440
	STL	WESTN	WCP-MW-90-073101	G	204698-005	07/31/2001	1440
	STL	WESTN	WCP-MW-90-073101	G	204698-005	07/31/2001	1440
	STL	WESTN	WCP-MW-90-073101	G	204698-005	07/31/2001	1440
	STL	WESTN	WCP-MW-90-073101	G	204698-005	07/31/2001	1440
	STL	WESTN	WCP-MW-90-073101	G	204698-005	07/31/2001	1440
	STL	WESTN	WCP-MW-90-073101	G	204698-005	07/31/2001	1440
	STL	WESTN	WCP-MW-90-073101	G	204698-005	07/31/2001	1440
	STL	WESTN	WCP-MW-90-073101	G	204698-005	07/31/2001	1440
	STL	WESTN	WCP-MW-90-073101	G	204698-005	07/31/2001	1440
	STL	WESTN	WCP-MW-90-073101	G	204698-005	07/31/2001	1440

DEQ_WELL	LAB_NAME	AGENCY	SAMPLE_ID	SAMPLE_TYPE	LAB_ID	SAMPLE_DATE	SAMPLE_TIME
	STL	WESTN	WCP-MW-90-073101	G	204698-005	07/31/2001	1440
	STL	WESTN	WCP-MW-90-073101	G	204698-005	07/31/2001	1440
	STL	WESTN	WCP-MW-90-073101	G	204698-005	07/31/2001	1440
	STL	WESTN	WCP-MW-90-073101	G	204698-005	07/31/2001	1440
	STL	WESTN	WCP-MW-90-073101	G	204698-005	07/31/2001	1440
	STL	WESTN	WCP-MW-90-073101	G	204698-005	07/31/2001	1440
	STL	WESTN	WCP-MW-90-073101	G	204698-005	07/31/2001	1440
	STL	WESTN	WCP-MW-90-073101	G	204698-005	07/31/2001	1440
	STL	WESTN	WCP-MW-90-073101	G	204698-005	07/31/2001	1440
	STL	WESTN	WCP-MW-90-073101	G	204698-005	07/31/2001	1440
	STL	WESTN	WCP-MW-90-073101	G	204698-005	07/31/2001	1440
	STL	WESTN	WCP-MW-90-073101	G	204698-005	07/31/2001	1440
	STL	WESTN	WCP-MW-90-073101	G	204698-005	07/31/2001	1440
	STL	WESTN	WCP-MW-90-073101	G	204698-005	07/31/2001	1440
	STL	WESTN	WCP-MW-90-073101	G	204698-005	07/31/2001	1440
	STL	WESTN	WCP-MW-90-073101	G	204698-005	07/31/2001	1440
	STL	WESTN	WCP-MW-90-073101	G	204698-005	07/31/2001	1440
	STL	WESTN	WCP-MW-90-073101	G	204698-005	07/31/2001	1440
	STL	WESTN	WCP-MW-90-073101	G	204698-005	07/31/2001	1440

EXT_DATE	ANA_DATE	METHOD	ANALYTE	STORET	DET_LIMIT	DET_L_UNITS	RESULTS
08/09/2001	08/09/2001	EPA 8260	1,1,1-Trichloroethane	34506	0.2	ug/L	0.2
08/09/2001	08/09/2001	EPA 8260	1,1,2,2-Tetrachloroethane	34516	0.2	ug/L	0.2
08/09/2001	08/09/2001	EPA 8260	1,1,2-Trichloroethane	34511	0.3	ug/L	0.3
08/09/2001	08/09/2001	EPA 8260	1,1-Dichloroethane	34496	0.2	ug/L	0.2
08/09/2001	08/09/2001	EPA 8260	1,1-Dichloroethene	34501	0.2	ug/L	0.2
08/09/2001	08/09/2001	EPA 8260	1,2-Dichloroethane	34531	0.2	ug/L	0.2
08/09/2001	08/09/2001	EPA 8260	1,2-Dichloropropane	34541	0.2	ug/L	0.2
08/09/2001	08/09/2001	EPA 8260	1,3-Dichloropropane	77173	0.2	ug/L	0.2
08/09/2001	08/09/2001	EPA 8260	2-Butanone (MEK)	81595	2	ug/L	2
08/09/2001	08/09/2001	EPA 8260	2-Hexanone	77103	1	ug/L	1
08/09/2001	08/09/2001	EPA 8260	4-Methyl-2-pentanone (MIBK)	78133	0.9	ug/L	0.9
08/09/2001	08/09/2001	EPA 8260	Acetone	81552	2	ug/L	2
08/09/2001	08/09/2001	EPA 8260	Benzene	34030	0.2	ug/L	0.2
08/09/2001	08/09/2001	EPA 8260	Bromodichloromethane	32101	0.2	ug/L	0.2
08/09/2001	08/09/2001	EPA 8260	Bromoform	32104	0.2	ug/L	0.2
08/09/2001	08/09/2001	EPA 8260	Bromomethane	34413	0.2	ug/L	0.2
08/09/2001	08/09/2001	EPA 8260	Carbon disulfide	77041	0.4	ug/L	0.4
08/09/2001	08/09/2001	EPA 8260	Carbon tetrachloride	32102	0.2	ug/L	0.2
08/09/2001	08/09/2001	EPA 8260	Chlorobenzene	34301	0.2	ug/L	0.2
08/09/2001	08/09/2001	EPA 8260	Chloroethane	34311	0.2	ug/L	0.2
08/09/2001	08/09/2001	EPA 8260	Chloroform	32106	0.2	ug/L	0.2
08/09/2001	08/09/2001	EPA 8260	Chloromethane	34418	0.2	ug/L	0.2
08/09/2001	08/09/2001	EPA 8260	cis-1,2-Dichloroethene	77093	0.2	ug/L	0.2
08/09/2001	08/09/2001	EPA 8260	cis-1,3-Dichloropropene	34704	0.2	ug/L	0.2
08/09/2001	08/09/2001	EPA 8260	Dibromochloromethane	32105	0.2	ug/L	0.2
08/09/2001	08/09/2001	EPA 8260	Ethylbenzene	78113	0.2	ug/L	0.2
08/09/2001	08/09/2001	EPA 8260	m&p-Xylenes	85795	0.4	ug/L	0.4
08/09/2001	08/09/2001	EPA 8260	Methylene chloride	34423	0.2	ug/L	0.2
08/09/2001	08/09/2001	EPA 8260	Methyl-tert-butyl-ether (MTBE)	78032	0.2	ug/L	0.2
08/09/2001	08/09/2001	EPA 8260	o-Xylene	77135	0.2	ug/L	0.2
08/09/2001	08/09/2001	EPA 8260	Styrene	77128	0.2	ug/L	0.2
08/09/2001	08/09/2001	EPA 8260	Tetrachloroethene	34475	0.2	ug/L	0.2
08/09/2001	08/09/2001	EPA 8260	Toluene	34010	0.2	ug/L	0.2
08/09/2001	08/09/2001	EPA 8260	trans-1,2-Dichloroethene	34546	0.2	ug/L	0.2

EXT_DATE	ANA_DATE	METHOD	ANALYTE	STORET	DET_LIMIT	DET_L_UNITS	RESULTS
08/09/2001	08/09/2001	EPA 8260	trans-1,3-Dichloropropene	34699	0.2	ug/L	0.2
08/09/2001	08/09/2001	EPA 8260	Trichloroethene	39180	0.2	ug/L	0.2
08/09/2001	08/09/2001	EPA 8260	Vinyl chloride	39175	0.2	ug/L	0.2
08/09/2001	08/09/2001	EPA 8260	Xylenes (total)	81551	0.3	ug/L	0.3
08/09/2001	08/09/2001	EPA 8260	1,1,1-Trichloroethane	34506	0.2	ug/L	0.2
08/09/2001	08/09/2001	EPA 8260	1,1,2,2-Tetrachloroethane	34516	0.2	ug/L	0.2
08/09/2001	08/09/2001	EPA 8260	1,1,2-Trichloroethane	34511	0.3	ug/L	0.3
08/09/2001	08/09/2001	EPA 8260	1,1-Dichloroethane	34496	0.2	ug/L	0.2
08/09/2001	08/09/2001	EPA 8260	1,1-Dichloroethene	34501	0.2	ug/L	0.2
08/09/2001	08/09/2001	EPA 8260	1,2-Dichloroethane	34531	0.2	ug/L	0.2
08/09/2001	08/09/2001	EPA 8260	1,2-Dichloropropane	34541	0.2	ug/L	0.2
08/09/2001	08/09/2001	EPA 8260	1,3-Dichloropropane	77173	0.2	ug/L	0.2
08/09/2001	08/09/2001	EPA 8260	2-Butanone (MEK)	81595	2	ug/L	2
08/09/2001	08/09/2001	EPA 8260	2-Hexanone	77103	1	ug/L	1
08/09/2001	08/09/2001	EPA 8260	4-Methyl-2-pentanone (MIBK)	78133	0.9	ug/L	0.9
08/09/2001	08/09/2001	EPA 8260	Acetone	81552	2	ug/L	2
08/09/2001	08/09/2001	EPA 8260	Benzene	34030	0.2	ug/L	0.2
08/09/2001	08/09/2001	EPA 8260	Bromodichloromethane	32101	0.2	ug/L	0.2
08/09/2001	08/09/2001	EPA 8260	Bromoform	32104	0.2	ug/L	0.2
08/09/2001	08/09/2001	EPA 8260	Bromomethane	34413	0.2	ug/L	0.2
08/09/2001	08/09/2001	EPA 8260	Carbon disulfide	77041	0.4	ug/L	0.4
08/09/2001	08/09/2001	EPA 8260	Carbon tetrachloride	32102	0.2	ug/L	0.2
08/09/2001	08/09/2001	EPA 8260	Chlorobenzene	34301	0.2	ug/L	0.2
08/09/2001	08/09/2001	EPA 8260	Chloroethane	34311	0.2	ug/L	0.2
08/09/2001	08/09/2001	EPA 8260	Chloroform	32106	0.2	ug/L	0.2
08/09/2001	08/09/2001	EPA 8260	Chloromethane	34418	0.2	ug/L	0.2
08/09/2001	08/09/2001	EPA 8260	cis-1,2-Dichloroethene	77093	0.2	ug/L	0.2
08/09/2001	08/09/2001	EPA 8260	cis-1,3-Dichloropropene	34704	0.2	ug/L	0.2
08/09/2001	08/09/2001	EPA 8260	Dibromochloromethane	32105	0.2	ug/L	0.2
08/09/2001	08/09/2001	EPA 8260	Ethylbenzene	78113	0.2	ug/L	0.2
08/09/2001	08/09/2001	EPA 8260	m&p-Xylenes	85795	0.4	ug/L	0.4
08/09/2001	08/09/2001	EPA 8260	Methylene chloride	34423	0.2	ug/L	0.2
08/09/2001	08/09/2001	EPA 8260	Methyl-tert-butyl-ether (MTBE)	78032	0.2	ug/L	0.2
08/09/2001	08/09/2001	EPA 8260	o-Xylene	77135	0.2	ug/L	0.2

EXT_DATE	ANA_DATE	METHOD	ANALYTE	STORET	DET_LIMIT	DET_L_UNITS	RESULTS
08/09/2001	08/09/2001	EPA 8260	Styrene	77128	0.2	ug/L	0.2
08/09/2001	08/09/2001	EPA 8260	Tetrachloroethene	34475	0.2	ug/L	0.2
08/09/2001	08/09/2001	EPA 8260	Toluene	34010	0.2	ug/L	0.2
08/09/2001	08/09/2001	EPA 8260	trans-1,2-Dichloroethene	34546	0.2	ug/L	0.2
08/09/2001	08/09/2001	EPA 8260	trans-1,3-Dichloropropene	34699	0.2	ug/L	0.2
08/09/2001	08/09/2001	EPA 8260	Trichloroethene	39180	0.2	ug/L	0.2
08/09/2001	08/09/2001	EPA 8260	Vinyl chloride	39175	0.2	ug/L	0.2
08/09/2001	08/09/2001	EPA 8260	Xylenes (total)	81551	0.3	ug/L	0.3
08/09/2001	08/09/2001	EPA 8260	1,1,1-Trichloroethane	34506	0.2	ug/L	0.2
08/09/2001	08/09/2001	EPA 8260	1,1,2,2-Tetrachloroethane	34516	0.2	ug/L	0.2
08/09/2001	08/09/2001	EPA 8260	1,1,2-Trichloroethane	34511	0.3	ug/L	0.3
08/09/2001	08/09/2001	EPA 8260	1,1-Dichloroethane	34496	0.2	ug/L	0.2
08/09/2001	08/09/2001	EPA 8260	1,1-Dichloroethene	34501	0.2	ug/L	0.2
08/09/2001	08/09/2001	EPA 8260	1,2-Dichloroethane	34531	0.2	ug/L	0.2
08/09/2001	08/09/2001	EPA 8260	1,2-Dichloropropane	34541	0.2	ug/L	0.2
08/09/2001	08/09/2001	EPA 8260	1,3-Dichloropropane	77173	0.2	ug/L	0.2
08/09/2001	08/09/2001	EPA 8260	2-Butanone (MEK)	81595	2	ug/L	2
08/09/2001	08/09/2001	EPA 8260	2-Hexanone	77103	1	ug/L	1
08/09/2001	08/09/2001	EPA 8260	4-Methyl-2-pentanone (MIBK)	78133	0.9	ug/L	0.9
08/09/2001	08/09/2001	EPA 8260	Acetone	81552	2	ug/L	3
08/09/2001	08/09/2001	EPA 8260	Benzene	34030	0.2	ug/L	0.2
08/09/2001	08/09/2001	EPA 8260	Bromodichloromethane	32101	0.2	ug/L	0.2
08/09/2001	08/09/2001	EPA 8260	Bromoform	32104	0.2	ug/L	0.2
08/09/2001	08/09/2001	EPA 8260	Bromomethane	34413	0.2	ug/L	0.2
08/09/2001	08/09/2001	EPA 8260	Carbon disulfide	77041	0.4	ug/L	0.4
08/09/2001	08/09/2001	EPA 8260	Carbon tetrachloride	32102	0.2	ug/L	0.2
08/09/2001	08/09/2001	EPA 8260	Chlorobenzene	34301	0.2	ug/L	0.2
08/09/2001	08/09/2001	EPA 8260	Chloroethane	34311	0.2	ug/L	0.2
08/09/2001	08/09/2001	EPA 8260	Chloroform	32106	0.2	ug/L	0.2
08/09/2001	08/09/2001	EPA 8260	Chloromethane	34418	0.2	ug/L	0.2
08/09/2001	08/09/2001	EPA 8260	cis-1,2-Dichloroethene	77093	0.2	ug/L	0.2
08/09/2001	08/09/2001	EPA 8260	cis-1,3-Dichloropropene	34704	0.2	ug/L	0.2
08/09/2001	08/09/2001	EPA 8260	Dibromochloromethane	32105	0.2	ug/L	0.2
08/09/2001	08/09/2001	EPA 8260	Ethylbenzene	78113	0.2	ug/L	0.2

EXT_DATE	ANA_DATE	METHOD	ANALYTE	STORET	DET_LIMIT	DET_L_UNITS	RESULTS
08/09/2001	08/09/2001	EPA 8260	m&p-Xylenes	85795	0.4	ug/L	0.4
08/09/2001	08/09/2001	EPA 8260	Methylene chloride	34423	0.2	ug/L	1
08/09/2001	08/09/2001	EPA 8260	Methyl-tert-butyl-ether (MTBE)	78032	0.2	ug/L	0.2
08/09/2001	08/09/2001	EPA 8260	o-Xylene	77135	0.2	ug/L	0.2
08/09/2001	08/09/2001	EPA 8260	Styrene	77128	0.2	ug/L	0.2
08/09/2001	08/09/2001	EPA 8260	Tetrachloroethene	34475	0.2	ug/L	0.2
08/09/2001	08/09/2001	EPA 8260	Toluene	34010	0.2	ug/L	0.2
08/09/2001	08/09/2001	EPA 8260	trans-1,2-Dichloroethene	34546	0.2	ug/L	0.2
08/09/2001	08/09/2001	EPA 8260	trans-1,3-Dichloropropene	34699	0.2	ug/L	0.2
08/09/2001	08/09/2001	EPA 8260	Trichloroethene	39180	0.2	ug/L	0.2
08/09/2001	08/09/2001	EPA 8260	Vinyl chloride	39175	0.2	ug/L	0.2
08/09/2001	08/09/2001	EPA 8260	Xylenes (total)	81551	0.3	ug/L	0.3
08/09/2001	08/09/2001	EPA 8260	1,1,1-Trichloroethane	34506	0.2	ug/L	0.2
08/09/2001	08/09/2001	EPA 8260	1,1,2,2-Tetrachloroethane	34516	0.2	ug/L	0.2
08/09/2001	08/09/2001	EPA 8260	1,1,2-Trichloroethane	34511	0.3	ug/L	0.3
08/09/2001	08/09/2001	EPA 8260	1,1-Dichloroethane	34496	0.2	ug/L	0.2
08/09/2001	08/09/2001	EPA 8260	1,1-Dichloroethene	34501	0.2	ug/L	0.2
08/09/2001	08/09/2001	EPA 8260	1,2-Dichloroethane	34531	0.2	ug/L	0.2
08/09/2001	08/09/2001	EPA 8260	1,2-Dichloropropane	34541	0.2	ug/L	0.2
08/09/2001	08/09/2001	EPA 8260	1,3-Dichloropropane	77173	0.2	ug/L	0.2
08/09/2001	08/09/2001	EPA 8260	2-Butanone (MEK)	81595	2	ug/L	2
08/09/2001	08/09/2001	EPA 8260	2-Hexanone	77103	1	ug/L	1
08/09/2001	08/09/2001	EPA 8260	4-Methyl-2-pentanone (MIBK)	78133	0.9	ug/L	0.9
08/09/2001	08/09/2001	EPA 8260	Acetone	81552	2	ug/L	2
08/09/2001	08/09/2001	EPA 8260	Benzene	34030	0.2	ug/L	0.2
08/09/2001	08/09/2001	EPA 8260	Bromodichloromethane	32101	0.2	ug/L	0.2
08/09/2001	08/09/2001	EPA 8260	Bromoform	32104	0.2	ug/L	0.2
08/09/2001	08/09/2001	EPA 8260	Bromomethane	34413	0.2	ug/L	0.2
08/09/2001	08/09/2001	EPA 8260	Carbon disulfide	77041	0.4	ug/L	0.4
08/09/2001	08/09/2001	EPA 8260	Carbon tetrachloride	32102	0.2	ug/L	0.2
08/09/2001	08/09/2001	EPA 8260	Chlorobenzene	34301	0.2	ug/L	0.2
08/09/2001	08/09/2001	EPA 8260	Chloroethane	34311	0.2	ug/L	0.2
08/09/2001	08/09/2001	EPA 8260	Chloroform	32106	0.2	ug/L	0.2
08/09/2001	08/09/2001	EPA 8260	Chloromethane	34418	0.2	ug/L	0.2

EXT_DATE	ANA_DATE	METHOD	ANALYTE	STORET	DET_LIMIT	DET_L_UNITS	RESULTS
08/09/2001	08/09/2001	EPA 8260	cis-1,2-Dichloroethene	77093	0.2	ug/L	0.2
08/09/2001	08/09/2001	EPA 8260	cis-1,3-Dichloropropene	34704	0.2	ug/L	0.2
08/09/2001	08/09/2001	EPA 8260	Dibromochloromethane	32105	0.2	ug/L	0.2
08/09/2001	08/09/2001	EPA 8260	Ethylbenzene	78113	0.2	ug/L	0.2
08/09/2001	08/09/2001	EPA 8260	m&p-Xylenes	85795	0.4	ug/L	0.4
08/09/2001	08/09/2001	EPA 8260	Methylene chloride	34423	0.2	ug/L	0.2
08/09/2001	08/09/2001	EPA 8260	Methyl-tert-butyl-ether (MTBE)	78032	0.2	ug/L	0.2
08/09/2001	08/09/2001	EPA 8260	o-Xylene	77135	0.2	ug/L	0.2
08/09/2001	08/09/2001	EPA 8260	Styrene	77128	0.2	ug/L	0.2
08/09/2001	08/09/2001	EPA 8260	Tetrachloroethene	34475	0.2	ug/L	0.2
08/09/2001	08/09/2001	EPA 8260	Toluene	34010	0.2	ug/L	0.2
08/09/2001	08/09/2001	EPA 8260	trans-1,2-Dichloroethene	34546	0.2	ug/L	0.2
08/09/2001	08/09/2001	EPA 8260	trans-1,3-Dichloropropene	34699	0.2	ug/L	0.2
08/09/2001	08/09/2001	EPA 8260	Trichloroethene	39180	0.2	ug/L	0.2
08/09/2001	08/09/2001	EPA 8260	Vinyl chloride	39175	0.2	ug/L	0.2
08/09/2001	08/09/2001	EPA 8260	Xylenes (total)	81551	0.3	ug/L	0.3
08/09/2001	08/09/2001	EPA 8260	1,1,1-Trichloroethane	34506	0.2	ug/L	0.2
08/09/2001	08/09/2001	EPA 8260	1,1,2,2-Tetrachloroethane	34516	0.2	ug/L	0.2
08/09/2001	08/09/2001	EPA 8260	1,1,2-Trichloroethane	34511	0.3	ug/L	0.3
08/09/2001	08/09/2001	EPA 8260	1,1-Dichloroethane	34496	0.2	ug/L	0.2
08/09/2001	08/09/2001	EPA 8260	1,1-Dichloroethene	34501	0.2	ug/L	0.2
08/09/2001	08/09/2001	EPA 8260	1,2-Dichloroethane	34531	0.2	ug/L	0.2
08/09/2001	08/09/2001	EPA 8260	1,2-Dichloropropane	34541	0.2	ug/L	0.2
08/09/2001	08/09/2001	EPA 8260	1,3-Dichloropropane	77173	0.2	ug/L	0.2
08/09/2001	08/09/2001	EPA 8260	2-Butanone (MEK)	81595	2	ug/L	2
08/09/2001	08/09/2001	EPA 8260	2-Hexanone	77103	1	ug/L	1
08/09/2001	08/09/2001	EPA 8260	4-Methyl-2-pentanone (MIBK)	78133	0.9	ug/L	0.9
08/09/2001	08/09/2001	EPA 8260	Acetone	81552	2	ug/L	2
08/09/2001	08/09/2001	EPA 8260	Benzene	34030	0.2	ug/L	0.2
08/09/2001	08/09/2001	EPA 8260	Bromodichloromethane	32101	0.2	ug/L	0.8
08/09/2001	08/09/2001	EPA 8260	Bromoform	32104	0.2	ug/L	0.2
08/09/2001	08/09/2001	EPA 8260	Bromomethane	34413	0.2	ug/L	0.2
08/09/2001	08/09/2001	EPA 8260	Carbon disulfide	77041	0.4	ug/L	0.4
08/09/2001	08/09/2001	EPA 8260	Carbon tetrachloride	32102	0.2	ug/L	0.2

EXT_DATE	ANA_DATE	METHOD	ANALYTE	STORET	DET_LIMIT	DET_L_UNITS	RESULTS
08/09/2001	08/09/2001	EPA 8260	Chlorobenzene	34301	0.2	ug/L	0.2
08/09/2001	08/09/2001	EPA 8260	Chloroethane	34311	0.2	ug/L	0.2
08/09/2001	08/09/2001	EPA 8260	Chloroform	32106	0.2	ug/L	3
08/09/2001	08/09/2001	EPA 8260	Chloromethane	34418	0.2	ug/L	0.2
08/09/2001	08/09/2001	EPA 8260	cis-1,2-Dichloroethene	77093	0.2	ug/L	0.2
08/09/2001	08/09/2001	EPA 8260	cis-1,3-Dichloropropene	34704	0.2	ug/L	0.2
08/09/2001	08/09/2001	EPA 8260	Dibromochloromethane	32105	0.2	ug/L	0.2
08/09/2001	08/09/2001	EPA 8260	Ethylbenzene	78113	0.2	ug/L	0.2
08/09/2001	08/09/2001	EPA 8260	m&p-Xylenes	85795	0.4	ug/L	0.4
08/09/2001	08/09/2001	EPA 8260	Methylene chloride	34423	0.2	ug/L	0.2
08/09/2001	08/09/2001	EPA 8260	Methyl-tert-butyl-ether (MTBE)	78032	0.2	ug/L	0.2
08/09/2001	08/09/2001	EPA 8260	o-Xylene	77135	0.2	ug/L	0.2
08/09/2001	08/09/2001	EPA 8260	Styrene	77128	0.2	ug/L	0.2
08/09/2001	08/09/2001	EPA 8260	Tetrachloroethene	34475	0.2	ug/L	0.2
08/09/2001	08/09/2001	EPA 8260	Toluene	34010	0.2	ug/L	0.2
08/09/2001	08/09/2001	EPA 8260	trans-1,2-Dichloroethene	34546	0.2	ug/L	0.2
08/09/2001	08/09/2001	EPA 8260	trans-1,3-Dichloropropene	34699	0.2	ug/L	0.2
08/09/2001	08/09/2001	EPA 8260	Trichloroethene	39180	0.2	ug/L	0.8
08/09/2001	08/09/2001	EPA 8260	Vinyl chloride	39175	0.2	ug/L	0.2
08/09/2001	08/09/2001	EPA 8260	Xylenes (total)	81551	0.3	ug/L	0.3

LAB_NOTAT	UNITS	PARAM_NAME	DV_FLAG	REASON
LT	ug/L	TRICHLOROETHAN		
LT	ug/L	TETRACHLOROET		
LT	ug/L	TRICHLOROETHAN		
LT	ug/L	DICHLOROETHANE		
LT	ug/L	DICHLOROETHYLE		
LT	ug/L	DICHLOROETHANE		
LT	ug/L	DICHLOROPROPAN		
LT	ug/L	1,3-DICHLORO-		
LT	ug/L	KETONE (2-	R	Initial and Continuing calibration RF<0.05
LT	ug/L	WHOLE	R	Initial calibration RF<0.05
LT	ug/L	TOTAL WATER	R	Initial calibration RF<0.05
LT	ug/L	WHL WATER SMPL	R	Initial and Continuing calibration RF<0.05
LT	ug/L	SMPLE GC-MS,		
LT	ug/L	METHANE,WHOLE		
LT	ug/L	OLE WATER,UG/L		
LT	ug/L	(BROMOMETHANE		
LT	ug/L	DISULFIDE		
LT	ug/L	TETRACHLORIDE,		
LT	ug/L	TOTWUG/L		
LT	ug/L	TOTWUG/L		
LT	ug/L	OLE WATER,UG/L		
LT	ug/L	CHLORIDE		
LT	ug/L	DICHLOROETHYLE		
LT	ug/L	DICHLOROPROPEN		
LT	ug/L	METHANE,WHOLE		
LT	ug/L	TOTWUG/L		
LT	ug/L	PARA, WATER,		
LT	ug/L	CHLORIDE		
LT	ug/L	METHOXY-2-		
LT	ug/L	WHOLE		
LT	ug/L	WHOLE	R	MS/MSD
LT	ug/L	HYLENE		
LT	ug/L	SMPLE GC-MS,		
LT	ug/L	DICHLOROETHENE		

LAB_NOTAT	UNITS	PARAM_NAME	DV_FLAG	REASON
LT	ug/L	DICHLOROPROPEN		
LT	ug/L	ENE (TCE)		
LT	ug/L	WHOLE WATER		
LT	ug/L	SMPLE GC-MS,		
LT	ug/L	TRICHLOROETHAN		
LT	ug/L	TETRACHLOROET		
LT	ug/L	TRICHLOROETHAN		
LT	ug/L	DICHLOROETHANE		
LT	ug/L	DICHLOROETHYLE		
LT	ug/L	DICHLOROETHANE		
LT	ug/L	DICHLOROPROPAN		
LT	ug/L	1,3-DICHLORO-		
LT	ug/L	KETONE (2-	R	Initial and Continuing calibration RF<0.05
LT	ug/L	WHOLE	R	Initial calibration RF<0.05
LT	ug/L	TOTAL WATER	R	Initial calibration RF<0.05
LT	ug/L	WHL WATER SMPL	R	Initial and Continuing calibration RF<0.05
LT	ug/L	SMPLE GC-MS,		
LT	ug/L	METHANE,WHOLE		
LT	ug/L	OLE WATER,UG/L		
LT	ug/L	(BROMOMETHANE		
LT	ug/L	DISULFIDE		
LT	ug/L	TETRACHLORIDE,		
LT	ug/L	TOTWUG/L		
LT	ug/L	TOTWUG/L		
LT	ug/L	OLE WATER,UG/L		
LT	ug/L	CHLORIDE		
LT	ug/L	DICHLOROETHYLE		
LT	ug/L	DICHLOROPROPEN		
LT	ug/L	METHANE,WHOLE		
LT	ug/L	TOTWUG/L		
LT	ug/L	PARA, WATER,		
LT	ug/L	CHLORIDE		
LT	ug/L	METHOXY-2-		
LT	ug/L	WHOLE		

LAB_NOTAT	UNITS	PARAM_NAME	DV_FLAG	REASON
LT	ug/L	WHOLE		
LT	ug/L	HYLENE		
LT	ug/L	SMPLE GC-MS,		
LT	ug/L	DICHLOROETHENE		
LT	ug/L	DICHLOROPROPEN		
LT	ug/L	ENE (TCE)		
LT	ug/L	WHOLE WATER		
LT	ug/L	SMPLE GC-MS,		
LT	ug/L	TRICHLOROETHAN		
LT	ug/L	TETRACHLOROET		
LT	ug/L	TRICHLOROETHAN		
LT	ug/L	DICHLOROETHANE		
LT	ug/L	DICHLOROETHYLE		
LT	ug/L	DICHLOROETHANE		
LT	ug/L	DICHLOROPROPAN		
LT	ug/L	1,3-DICHLORO-		
LT	ug/L	KETONE (2-	R	Initial and Continuing calibration RF<0.05
LT	ug/L	WHOLE	R	Initial calibration RF<0.05
LT	ug/L	TOTAL WATER	R	Initial calibration RF<0.05
	ug/L	WHL WATER SMPL	J	Initial and Continuing calibration RF<0.05
LT	ug/L	SMPLE GC-MS,		
LT	ug/L	METHANE,WHOLE		
LT	ug/L	OLE WATER,UG/L		
LT	ug/L	(BROMOMETHANE		
LT	ug/L	DISULFIDE		
LT	ug/L	TETRACHLORIDE,		
LT	ug/L	TOTWUG/L		
LT	ug/L	TOTWUG/L		
LT	ug/L	OLE WATER,UG/L		
LT	ug/L	CHLORIDE		
LT	ug/L	DICHLOROETHYLE		
LT	ug/L	DICHLOROPROPEN		
LT	ug/L	METHANE,WHOLE		
LT	ug/L	TOTWUG/L		

LAB_NOTAT	UNITS	PARAM_NAME	DV_FLAG	REASON
LT	ug/L	PARA, WATER,		
	ug/L	CHLORIDE		
LT	ug/L	METHOXY-2-		
LT	ug/L	WHOLE		
LT	ug/L	WHOLE		
LT	ug/L	HYLENE		
LT	ug/L	SMPLE GC-MS,		
LT	ug/L	DICHLOROETHENE		
LT	ug/L	DICHLOROPROPEN		
LT	ug/L	ENE (TCE)		
LT	ug/L	WHOLE WATER		
LT	ug/L	SMPLE GC-MS,		
LT	ug/L	TRICHLOROETHAN		
LT	ug/L	TETRACHLOROET		
LT	ug/L	TRICHLOROETHAN		
LT	ug/L	DICHLOROETHANE		
LT	ug/L	DICHLOROETHYLE		
LT	ug/L	DICHLOROETHANE		
LT	ug/L	DICHLOROPROPAN		
LT	ug/L	1,3-DICHLORO-		
LT	ug/L	KETONE (2-	R	Initial and Continuing calibration RF<0.05
LT	ug/L	WHOLE	R	Initial calibration RF<0.05
LT	ug/L	TOTAL WATER	R	Initial calibration RF<0.05
LT	ug/L	WHL WATER SMPL	R	Initial and Continuing calibration RF<0.05
LT	ug/L	SMPLE GC-MS,		
LT	ug/L	METHANE,WHOLE		
LT	ug/L	OLE WATER,UG/L		
LT	ug/L	(BROMOMETHANE		
LT	ug/L	DISULFIDE		
LT	ug/L	TETRACHLORIDE,		
LT	ug/L	TOTWUG/L		
LT	ug/L	TOTWUG/L		
LT	ug/L	OLE WATER,UG/L		
LT	ug/L	CHLORIDE		

LAB_NOTAT	UNITS	PARAM_NAME	DV_FLAG	REASON
LT	ug/L	DICHLOROETHYLE		
LT	ug/L	DICHLOROPROPEN		
LT	ug/L	METHANE,WHOLE		
LT	ug/L	TOTWUG/L		
LT	ug/L	PARA, WATER,		
LT	ug/L	CHLORIDE		
LT	ug/L	METHOXY-2-		
LT	ug/L	WHOLE		
LT	ug/L	WHOLE		
LT	ug/L	HYLENE		
LT	ug/L	SMPLE GC-MS,		
LT	ug/L	DICHLOROETHENE		
LT	ug/L	DICHLOROPROPEN		
LT	ug/L	ENE (TCE)		
LT	ug/L	WHOLE WATER		
LT	ug/L	SMPLE GC-MS,		
LT	ug/L	TRICHLOROETHAN		
LT	ug/L	TETRACHLOROET		
LT	ug/L	TRICHLOROETHAN		
LT	ug/L	DICHLOROETHANE		
LT	ug/L	DICHLOROETHYLE		
LT	ug/L	DICHLOROETHANE		
LT	ug/L	DICHLOROPROPAN		
LT	ug/L	1,3-DICHLORO-		
LT	ug/L	KETONE (2-	R	Initial and Continuing calibration RF<0.05
LT	ug/L	WHOLE	R	Initial calibration RF<0.05
LT	ug/L	TOTAL WATER	R	Initial calibration RF<0.05
LT	ug/L	WHL WATER SMPL	R	Initial and Continuing calibration RF<0.05
LT	ug/L	SMPLE GC-MS,		
	ug/L	METHANE,WHOLE		
LT	ug/L	OLE WATER,UG/L		
LT	ug/L	(BROMOMETHANE		
LT	ug/L	DISULFIDE		
LT	ug/L	TETRACHLORIDE,		

LAB_NOTAT	UNITS	PARAM_NAME	DV_FLAG	REASON
LT	ug/L	TOTWUG/L		
LT	ug/L	TOTWUG/L		
	ug/L	OLE WATER,UG/L		
LT	ug/L	CHLORIDE		
LT	ug/L	DICHLOROETHYLE		
LT	ug/L	DICHLOROPROPEN		
LT	ug/L	METHANE,WHOLE		
LT	ug/L	TOTWUG/L		
LT	ug/L	PARA, WATER,		
LT	ug/L	CHLORIDE		
LT	ug/L	METHOXY-2-		
LT	ug/L	WHOLE		
LT	ug/L	WHOLE		
LT	ug/L	HYLENE		
LT	ug/L	SMPLE GC-MS,		
LT	ug/L	DICHLOROETHENE		
LT	ug/L	DICHLOROPROPEN		
	ug/L	ENE (TCE)		
LT	ug/L	WHOLE WATER		
LT	ug/L	SMPLE GC-MS,		

DEQ_WELL	LAB_NAME	AGENCY	SAMPLE_ID	SAMPLE_TYPE	LAB_ID	SAMPLE_DATE	SAMPLE_TIME	EXT_DATE	ANA_DATE	METHOD
	STL	WESTN	MWB-MW-04-073001	G	204680-005	07/30/2001	1450	08/09/2001	08/09/2001	EPA 8260
	STL	WESTN	MWB-MW-04-073001	G	204680-005	07/30/2001	1450	08/09/2001	08/09/2001	EPA 8260
	STL	WESTN	MWB-MW-04-073001	G	204680-005	07/30/2001	1450	08/09/2001	08/09/2001	EPA 8260
	STL	WESTN	MWB-MW-04-073001	G	204680-005	07/30/2001	1450	08/09/2001	08/09/2001	EPA 8260
	STL	WESTN	MWB-MW-04-073001	G	204680-005	07/30/2001	1450	08/09/2001	08/09/2001	EPA 8260
	STL	WESTN	MWB-MW-04-073001	G	204680-005	07/30/2001	1450	08/09/2001	08/09/2001	EPA 8260
	STL	WESTN	MWB-MW-04-073001	G	204680-005	07/30/2001	1450	08/09/2001	08/09/2001	EPA 8260
	STL	WESTN	MWB-MW-04-073001	G	204680-005	07/30/2001	1450	08/09/2001	08/09/2001	EPA 8260
	STL	WESTN	MWB-MW-04-073001	G	204680-005	07/30/2001	1450	08/09/2001	08/09/2001	EPA 8260
	STL	WESTN	MWB-MW-04-073001	G	204680-005	07/30/2001	1450	08/09/2001	08/09/2001	EPA 8260
	STL	WESTN	MWB-MW-04-073001	G	204680-005	07/30/2001	1450	08/09/2001	08/09/2001	EPA 8260
	STL	WESTN	MWB-MW-04-073001	G	204680-005	07/30/2001	1450	08/09/2001	08/09/2001	EPA 8260
	STL	WESTN	MWB-MW-04-073001	G	204680-005	07/30/2001	1450	08/09/2001	08/09/2001	EPA 8260
	STL	WESTN	MWB-MW-04-073001	G	204680-005	07/30/2001	1450	08/09/2001	08/09/2001	EPA 8260
	STL	WESTN	MWB-MW-04-073001	G	204680-005	07/30/2001	1450	08/09/2001	08/09/2001	EPA 8260
	STL	WESTN	MWB-MW-04-073001	G	204680-005	07/30/2001	1450	08/09/2001	08/09/2001	EPA 8260
	STL	WESTN	MWB-MW-04-073001	G	204680-005	07/30/2001	1450	08/09/2001	08/09/2001	EPA 8260
	STL	WESTN	MWB-MW-04-073001	G	204680-005	07/30/2001	1450	08/09/2001	08/09/2001	EPA 8260
	STL	WESTN	MWB-MW-04-073001	G	204680-005	07/30/2001	1450	08/09/2001	08/09/2001	EPA 8260
	STL	WESTN	MWB-MW-04-073001	G	204680-005	07/30/2001	1450	08/09/2001	08/09/2001	EPA 8260
	STL	WESTN	MWB-MW-04-073001	G	204680-005	07/30/2001	1450	08/09/2001	08/09/2001	EPA 8260
	STL	WESTN	MWB-MW-04-073001	G	204680-005	07/30/2001	1450	08/09/2001	08/09/2001	EPA 8260
	STL	WESTN	MWB-MW-04-073001	G	204680-005	07/30/2001	1450	08/09/2001	08/09/2001	EPA 8260
	STL	WESTN	MWB-MW-04-073001	G	204680-005	07/30/2001	1450	08/09/2001	08/09/2001	EPA 8260
	STL	WESTN	MWB-MW-04-073001	G	204680-005	07/30/2001	1450	08/09/2001	08/09/2001	EPA 8260
	STL	WESTN	MWB-MW-04-073001	G	204680-005	07/30/2001	1450	08/09/2001	08/09/2001	EPA 8260
	STL	WESTN	MWB-MW-04-073001	G	204680-005	07/30/2001	1450	08/09/2001	08/09/2001	EPA 8260
	STL	WESTN	MWB-MW-04-073001	G	204680-005	07/30/2001	1450	08/09/2001	08/09/2001	EPA 8260
	STL	WESTN	MWB-MW-04-073001	G	204680-005	07/30/2001	1450	08/09/2001	08/09/2001	EPA 8260

DEQ_WELL	LAB_NAME	AGENCY	SAMPLE_ID	SAMPLE_TYPE	LAB_ID	SAMPLE_DATE	SAMPLE_TIME	EXT_DATE	ANA_DATE	METHOD
	STL	WESTN	MWB-MW-04-073001	G	204680-005	07/30/2001	1450	08/09/2001	08/09/2001	EPA 8260
	STL	WESTN	MWB-MW-04-073001	G	204680-005	07/30/2001	1450	08/09/2001	08/09/2001	EPA 8260
	STL	WESTN	MWB-MW-04-073001	G	204680-005	07/30/2001	1450	08/09/2001	08/09/2001	EPA 8260
	STL	WESTN	MWB-MW-04-073001	G	204680-005	07/30/2001	1450	08/09/2001	08/09/2001	EPA 8260
	STL	WESTN	TRIP BLANK	B	204680-002	07/30/2001	1020	08/09/2001	08/09/2001	EPA 8260
	STL	WESTN	TRIP BLANK	B	204680-002	07/30/2001	1020	08/09/2001	08/09/2001	EPA 8260
	STL	WESTN	TRIP BLANK	B	204680-002	07/30/2001	1020	08/09/2001	08/09/2001	EPA 8260
	STL	WESTN	TRIP BLANK	B	204680-002	07/30/2001	1020	08/09/2001	08/09/2001	EPA 8260
	STL	WESTN	TRIP BLANK	B	204680-002	07/30/2001	1020	08/09/2001	08/09/2001	EPA 8260
	STL	WESTN	TRIP BLANK	B	204680-002	07/30/2001	1020	08/09/2001	08/09/2001	EPA 8260
	STL	WESTN	TRIP BLANK	B	204680-002	07/30/2001	1020	08/09/2001	08/09/2001	EPA 8260
	STL	WESTN	TRIP BLANK	B	204680-002	07/30/2001	1020	08/09/2001	08/09/2001	EPA 8260
	STL	WESTN	TRIP BLANK	B	204680-002	07/30/2001	1020	08/09/2001	08/09/2001	EPA 8260
	STL	WESTN	TRIP BLANK	B	204680-002	07/30/2001	1020	08/09/2001	08/09/2001	EPA 8260
	STL	WESTN	TRIP BLANK	B	204680-002	07/30/2001	1020	08/09/2001	08/09/2001	EPA 8260
	STL	WESTN	TRIP BLANK	B	204680-002	07/30/2001	1020	08/09/2001	08/09/2001	EPA 8260
	STL	WESTN	TRIP BLANK	B	204680-002	07/30/2001	1020	08/09/2001	08/09/2001	EPA 8260
	STL	WESTN	TRIP BLANK	B	204680-002	07/30/2001	1020	08/09/2001	08/09/2001	EPA 8260
	STL	WESTN	TRIP BLANK	B	204680-002	07/30/2001	1020	08/09/2001	08/09/2001	EPA 8260
	STL	WESTN	TRIP BLANK	B	204680-002	07/30/2001	1020	08/09/2001	08/09/2001	EPA 8260
	STL	WESTN	TRIP BLANK	B	204680-002	07/30/2001	1020	08/09/2001	08/09/2001	EPA 8260
	STL	WESTN	TRIP BLANK	B	204680-002	07/30/2001	1020	08/09/2001	08/09/2001	EPA 8260
	STL	WESTN	TRIP BLANK	B	204680-002	07/30/2001	1020	08/09/2001	08/09/2001	EPA 8260
	STL	WESTN	TRIP BLANK	B	204680-002	07/30/2001	1020	08/09/2001	08/09/2001	EPA 8260
	STL	WESTN	TRIP BLANK	B	204680-002	07/30/2001	1020	08/09/2001	08/09/2001	EPA 8260
	STL	WESTN	TRIP BLANK	B	204680-002	07/30/2001	1020	08/09/2001	08/09/2001	EPA 8260
	STL	WESTN	TRIP BLANK	B	204680-002	07/30/2001	1020	08/09/2001	08/09/2001	EPA 8260
	STL	WESTN	TRIP BLANK	B	204680-002	07/30/2001	1020	08/09/2001	08/09/2001	EPA 8260
	STL	WESTN	TRIP BLANK	B	204680-002	07/30/2001	1020	08/09/2001	08/09/2001	EPA 8260

DEQ_WELL	LAB_NAME	AGENCY	SAMPLE_ID	SAMPLE_TYPE	LAB_ID	SAMPLE_DATE	SAMPLE_TIME	EXT_DATE	ANA_DATE	METHOD
	STL	WESTN	TRIP BLANK	B	204680-002	07/30/2001	1020	08/09/2001	08/09/2001	EPA 8260
	STL	WESTN	TRIP BLANK	B	204680-002	07/30/2001	1020	08/09/2001	08/09/2001	EPA 8260
	STL	WESTN	TRIP BLANK	B	204680-002	07/30/2001	1020	08/09/2001	08/09/2001	EPA 8260
	STL	WESTN	TRIP BLANK	B	204680-002	07/30/2001	1020	08/09/2001	08/09/2001	EPA 8260
	STL	WESTN	TRIP BLANK	B	204680-002	07/30/2001	1020	08/09/2001	08/09/2001	EPA 8260
	STL	WESTN	TRIP BLANK	B	204680-002	07/30/2001	1020	08/09/2001	08/09/2001	EPA 8260
	STL	WESTN	TRIP BLANK	B	204680-002	07/30/2001	1020	08/09/2001	08/09/2001	EPA 8260
	STL	WESTN	TRIP BLANK	B	204680-002	07/30/2001	1020	08/09/2001	08/09/2001	EPA 8260
	STL	WESTN	WCP-FB-042-073001	G	204680-003	07/30/2001	1140	08/09/2001	08/09/2001	EPA 8260
	STL	WESTN	WCP-FB-042-073001	G	204680-003	07/30/2001	1140	08/09/2001	08/09/2001	EPA 8260
	STL	WESTN	WCP-FB-042-073001	G	204680-003	07/30/2001	1140	08/09/2001	08/09/2001	EPA 8260
	STL	WESTN	WCP-FB-042-073001	G	204680-003	07/30/2001	1140	08/09/2001	08/09/2001	EPA 8260
	STL	WESTN	WCP-FB-042-073001	G	204680-003	07/30/2001	1140	08/09/2001	08/09/2001	EPA 8260
	STL	WESTN	WCP-FB-042-073001	G	204680-003	07/30/2001	1140	08/09/2001	08/09/2001	EPA 8260
	STL	WESTN	WCP-FB-042-073001	G	204680-003	07/30/2001	1140	08/09/2001	08/09/2001	EPA 8260
	STL	WESTN	WCP-FB-042-073001	G	204680-003	07/30/2001	1140	08/09/2001	08/09/2001	EPA 8260
	STL	WESTN	WCP-FB-042-073001	G	204680-003	07/30/2001	1140	08/09/2001	08/09/2001	EPA 8260
	STL	WESTN	WCP-FB-042-073001	G	204680-003	07/30/2001	1140	08/09/2001	08/09/2001	EPA 8260
	STL	WESTN	WCP-FB-042-073001	G	204680-003	07/30/2001	1140	08/09/2001	08/09/2001	EPA 8260
	STL	WESTN	WCP-FB-042-073001	G	204680-003	07/30/2001	1140	08/09/2001	08/09/2001	EPA 8260
	STL	WESTN	WCP-FB-042-073001	G	204680-003	07/30/2001	1140	08/09/2001	08/09/2001	EPA 8260
	STL	WESTN	WCP-FB-042-073001	G	204680-003	07/30/2001	1140	08/09/2001	08/09/2001	EPA 8260
	STL	WESTN	WCP-FB-042-073001	G	204680-003	07/30/2001	1140	08/09/2001	08/09/2001	EPA 8260
	STL	WESTN	WCP-FB-042-073001	G	204680-003	07/30/2001	1140	08/09/2001	08/09/2001	EPA 8260
	STL	WESTN	WCP-FB-042-073001	G	204680-003	07/30/2001	1140	08/09/2001	08/09/2001	EPA 8260
	STL	WESTN	WCP-FB-042-073001	G	204680-003	07/30/2001	1140	08/09/2001	08/09/2001	EPA 8260
	STL	WESTN	WCP-FB-042-073001	G	204680-003	07/30/2001	1140	08/09/2001	08/09/2001	EPA 8260
	STL	WESTN	WCP-FB-042-073001	G	204680-003	07/30/2001	1140	08/09/2001	08/09/2001	EPA 8260
	STL	WESTN	WCP-FB-042-073001	G	204680-003	07/30/2001	1140	08/09/2001	08/09/2001	EPA 8260

DEQ_WELL	LAB_NAME	AGENCY	SAMPLE_ID	SAMPLE_TYPE	LAB_ID	SAMPLE_DATE	SAMPLE_TIME	EXT_DATE	ANA_DATE	METHOD
	STL	WESTN	WCP-FB-042-073001	G	204680-003	07/30/2001	1140	08/09/2001	08/09/2001	EPA 8260
	STL	WESTN	WCP-FB-042-073001	G	204680-003	07/30/2001	1140	08/09/2001	08/09/2001	EPA 8260
	STL	WESTN	WCP-FB-042-073001	G	204680-003	07/30/2001	1140	08/09/2001	08/09/2001	EPA 8260
	STL	WESTN	WCP-FB-042-073001	G	204680-003	07/30/2001	1140	08/09/2001	08/09/2001	EPA 8260
	STL	WESTN	WCP-FB-042-073001	G	204680-003	07/30/2001	1140	08/09/2001	08/09/2001	EPA 8260
	STL	WESTN	WCP-FB-042-073001	G	204680-003	07/30/2001	1140	08/09/2001	08/09/2001	EPA 8260
	STL	WESTN	WCP-FB-042-073001	G	204680-003	07/30/2001	1140	08/09/2001	08/09/2001	EPA 8260
	STL	WESTN	WCP-FB-042-073001	G	204680-003	07/30/2001	1140	08/09/2001	08/09/2001	EPA 8260
	STL	WESTN	WCP-FB-042-073001	G	204680-003	07/30/2001	1140	08/09/2001	08/09/2001	EPA 8260
	STL	WESTN	WCP-FB-042-073001	G	204680-003	07/30/2001	1140	08/09/2001	08/09/2001	EPA 8260
	STL	WESTN	WCP-FB-042-073001	G	204680-003	07/30/2001	1140	08/09/2001	08/09/2001	EPA 8260
	STL	WESTN	WCP-FB-042-073001	G	204680-003	07/30/2001	1140	08/09/2001	08/09/2001	EPA 8260
	STL	WESTN	WCP-MW-040-073001	G	204680-001	07/30/2001	1020	08/09/2001	08/09/2001	EPA 8260
	STL	WESTN	WCP-MW-040-073001	G	204680-001	07/30/2001	1020	08/09/2001	08/09/2001	EPA 8260
	STL	WESTN	WCP-MW-040-073001	G	204680-001	07/30/2001	1020	08/09/2001	08/09/2001	EPA 8260
	STL	WESTN	WCP-MW-040-073001	G	204680-001	07/30/2001	1020	08/09/2001	08/09/2001	EPA 8260
	STL	WESTN	WCP-MW-040-073001	G	204680-001	07/30/2001	1020	08/09/2001	08/09/2001	EPA 8260
	STL	WESTN	WCP-MW-040-073001	G	204680-001	07/30/2001	1020	08/09/2001	08/09/2001	EPA 8260
	STL	WESTN	WCP-MW-040-073001	G	204680-001	07/30/2001	1020	08/09/2001	08/09/2001	EPA 8260
	STL	WESTN	WCP-MW-040-073001	G	204680-001	07/30/2001	1020	08/09/2001	08/09/2001	EPA 8260
	STL	WESTN	WCP-MW-040-073001	G	204680-001	07/30/2001	1020	08/09/2001	08/09/2001	EPA 8260
	STL	WESTN	WCP-MW-040-073001	G	204680-001	07/30/2001	1020	08/09/2001	08/09/2001	EPA 8260
	STL	WESTN	WCP-MW-040-073001	G	204680-001	07/30/2001	1020	08/09/2001	08/09/2001	EPA 8260
	STL	WESTN	WCP-MW-040-073001	G	204680-001	07/30/2001	1020	08/09/2001	08/09/2001	EPA 8260
	STL	WESTN	WCP-MW-040-073001	G	204680-001	07/30/2001	1020	08/09/2001	08/09/2001	EPA 8260
	STL	WESTN	WCP-MW-040-073001	G	204680-001	07/30/2001	1020	08/09/2001	08/09/2001	EPA 8260
	STL	WESTN	WCP-MW-040-073001	G	204680-001	07/30/2001	1020	08/09/2001	08/09/2001	EPA 8260
	STL	WESTN	WCP-MW-040-073001	G	204680-001	07/30/2001	1020	08/09/2001	08/09/2001	EPA 8260
	STL	WESTN	WCP-MW-040-073001	G	204680-001	07/30/2001	1020	08/09/2001	08/09/2001	EPA 8260
	STL	WESTN	WCP-MW-040-073001	G	204680-001	07/30/2001	1020	08/09/2001	08/09/2001	EPA 8260
	STL	WESTN	WCP-MW-040-073001	G	204680-001	07/30/2001	1020	08/09/2001	08/09/2001	EPA 8260

DEQ_WELL	LAB_NAME	AGENCY	SAMPLE_ID	SAMPLE_TYPE	LAB_ID	SAMPLE_DATE	SAMPLE_TIME	EXT_DATE	ANA_DATE	METHOD
	STL	WESTN	WCP-MW-040-073001	G	204680-001	07/30/2001	1020	08/09/2001	08/09/2001	EPA 8260
	STL	WESTN	WCP-MW-040-073001	G	204680-001	07/30/2001	1020	08/09/2001	08/09/2001	EPA 8260
	STL	WESTN	WCP-MW-040-073001	G	204680-001	07/30/2001	1020	08/09/2001	08/09/2001	EPA 8260
	STL	WESTN	WCP-MW-040-073001	G	204680-001	07/30/2001	1020	08/09/2001	08/09/2001	EPA 8260
	STL	WESTN	WCP-MW-040-073001	G	204680-001	07/30/2001	1020	08/09/2001	08/09/2001	EPA 8260
	STL	WESTN	WCP-MW-040-073001	G	204680-001	07/30/2001	1020	08/09/2001	08/09/2001	EPA 8260
	STL	WESTN	WCP-MW-040-073001	G	204680-001	07/30/2001	1020	08/09/2001	08/09/2001	EPA 8260
	STL	WESTN	WCP-MW-040-073001	G	204680-001	07/30/2001	1020	08/09/2001	08/09/2001	EPA 8260
	STL	WESTN	WCP-MW-040-073001	G	204680-001	07/30/2001	1020	08/09/2001	08/09/2001	EPA 8260
	STL	WESTN	WCP-MW-040-073001	G	204680-001	07/30/2001	1020	08/09/2001	08/09/2001	EPA 8260
	STL	WESTN	WCP-MW-040-073001	G	204680-001	07/30/2001	1020	08/09/2001	08/09/2001	EPA 8260
	STL	WESTN	WCP-MW-040-073001	G	204680-001	07/30/2001	1020	08/09/2001	08/09/2001	EPA 8260
	STL	WESTN	WCP-MW-040-073001	G	204680-001	07/30/2001	1020	08/09/2001	08/09/2001	EPA 8260
	STL	WESTN	WCP-MW-040-073001	G	204680-001	07/30/2001	1020	08/09/2001	08/09/2001	EPA 8260
	STL	WESTN	WCP-MW-040-073001	G	204680-001	07/30/2001	1020	08/09/2001	08/09/2001	EPA 8260
	STL	WESTN	WCP-MW-040-073001	G	204680-001	07/30/2001	1020	08/09/2001	08/09/2001	EPA 8260
	STL	WESTN	WCP-MW-042-073001	G	204680-004	07/30/2001	1200	08/09/2001	08/09/2001	EPA 8260
	STL	WESTN	WCP-MW-042-073001	G	204680-004	07/30/2001	1200	08/09/2001	08/09/2001	EPA 8260
	STL	WESTN	WCP-MW-042-073001	G	204680-004	07/30/2001	1200	08/09/2001	08/09/2001	EPA 8260
	STL	WESTN	WCP-MW-042-073001	G	204680-004	07/30/2001	1200	08/09/2001	08/09/2001	EPA 8260
	STL	WESTN	WCP-MW-042-073001	G	204680-004	07/30/2001	1200	08/09/2001	08/09/2001	EPA 8260
	STL	WESTN	WCP-MW-042-073001	G	204680-004	07/30/2001	1200	08/09/2001	08/09/2001	EPA 8260
	STL	WESTN	WCP-MW-042-073001	G	204680-004	07/30/2001	1200	08/09/2001	08/09/2001	EPA 8260
	STL	WESTN	WCP-MW-042-073001	G	204680-004	07/30/2001	1200	08/09/2001	08/09/2001	EPA 8260
	STL	WESTN	WCP-MW-042-073001	G	204680-004	07/30/2001	1200	08/09/2001	08/09/2001	EPA 8260
	STL	WESTN	WCP-MW-042-073001	G	204680-004	07/30/2001	1200	08/09/2001	08/09/2001	EPA 8260
	STL	WESTN	WCP-MW-042-073001	G	204680-004	07/30/2001	1200	08/09/2001	08/09/2001	EPA 8260
	STL	WESTN	WCP-MW-042-073001	G	204680-004	07/30/2001	1200	08/09/2001	08/09/2001	EPA 8260
	STL	WESTN	WCP-MW-042-073001	G	204680-004	07/30/2001	1200	08/09/2001	08/09/2001	EPA 8260
	STL	WESTN	WCP-MW-042-073001	G	204680-004	07/30/2001	1200	08/09/2001	08/09/2001	EPA 8260
	STL	WESTN	WCP-MW-042-073001	G	204680-004	07/30/2001	1200	08/09/2001	08/09/2001	EPA 8260
	STL	WESTN	WCP-MW-042-073001	G	204680-004	07/30/2001	1200	08/09/2001	08/09/2001	EPA 8260

DEQ_WELL	LAB_NAME	AGENCY	SAMPLE_ID	SAMPLE_TYPE	LAB_ID	SAMPLE_DATE	SAMPLE_TIME	EXT_DATE	ANA_DATE	METHOD
	STL	WESTN	WCP-MW-042-073001	G	204680-004	07/30/2001	1200	08/09/2001	08/09/2001	EPA 8260
	STL	WESTN	WCP-MW-042-073001	G	204680-004	07/30/2001	1200	08/09/2001	08/09/2001	EPA 8260
	STL	WESTN	WCP-MW-042-073001	G	204680-004	07/30/2001	1200	08/09/2001	08/09/2001	EPA 8260
	STL	WESTN	WCP-MW-042-073001	G	204680-004	07/30/2001	1200	08/09/2001	08/09/2001	EPA 8260
	STL	WESTN	WCP-MW-042-073001	G	204680-004	07/30/2001	1200	08/09/2001	08/09/2001	EPA 8260
	STL	WESTN	WCP-MW-042-073001	G	204680-004	07/30/2001	1200	08/09/2001	08/09/2001	EPA 8260
	STL	WESTN	WCP-MW-042-073001	G	204680-004	07/30/2001	1200	08/09/2001	08/09/2001	EPA 8260
	STL	WESTN	WCP-MW-042-073001	G	204680-004	07/30/2001	1200	08/09/2001	08/09/2001	EPA 8260
	STL	WESTN	WCP-MW-042-073001	G	204680-004	07/30/2001	1200	08/09/2001	08/09/2001	EPA 8260
	STL	WESTN	WCP-MW-042-073001	G	204680-004	07/30/2001	1200	08/09/2001	08/09/2001	EPA 8260
	STL	WESTN	WCP-MW-042-073001	G	204680-004	07/30/2001	1200	08/09/2001	08/09/2001	EPA 8260
	STL	WESTN	WCP-MW-042-073001	G	204680-004	07/30/2001	1200	08/09/2001	08/09/2001	EPA 8260
	STL	WESTN	WCP-MW-042-073001	G	204680-004	07/30/2001	1200	08/09/2001	08/09/2001	EPA 8260
	STL	WESTN	WCP-MW-042-073001	G	204680-004	07/30/2001	1200	08/09/2001	08/09/2001	EPA 8260
	STL	WESTN	WCP-MW-042-073001	G	204680-004	07/30/2001	1200	08/09/2001	08/09/2001	EPA 8260
	STL	WESTN	WCP-MW-042-073001	G	204680-004	07/30/2001	1200	08/09/2001	08/09/2001	EPA 8260
	STL	WESTN	WCP-MW-042-073001	G	204680-004	07/30/2001	1200	08/09/2001	08/09/2001	EPA 8260
	STL	WESTN	WCP-MW-042-073001	G	204680-004	07/30/2001	1200	08/09/2001	08/09/2001	EPA 8260

ANALYTE	STORET	DET_LIMIT	DET_L_UNITS	RESULTS	LAB_NOTAT	UNITS
1,1,1-Trichloroethane	34506	0.2	ug/L	0.2	LT	ug/L
1,1,2,2-Tetrachloroethane	34516	0.2	ug/L	0.2	LT	ug/L
1,1,2-Trichloroethane	34511	0.3	ug/L	0.3	LT	ug/L
1,1-Dichloroethane	34496	0.2	ug/L	0.2	LT	ug/L
1,1-Dichloroethene	34501	0.2	ug/L	0.2	LT	ug/L
1,2-Dichloroethane	34531	0.2	ug/L	0.2	LT	ug/L
1,2-Dichloropropane	34541	0.2	ug/L	0.2	LT	ug/L
1,3-Dichloropropane	77173	0.2	ug/L	0.2	LT	ug/L
2-Butanone (MEK)	81595	2	ug/L	2	LT	ug/L
2-Hexanone	77103	1	ug/L	1	LT	ug/L
4-Methyl-2-pentanone (MIBK)	78133	0.9	ug/L	0.9	LT	ug/L
Acetone	81552	2	ug/L	2	LT	ug/L
Benzene	34030	0.2	ug/L	0.2	LT	ug/L
Bromodichloromethane	32101	0.2	ug/L	0.2	LT	ug/L
Bromoform	32104	0.2	ug/L	0.2	LT	ug/L
Bromomethane	34413	0.2	ug/L	0.2	LT	ug/L
Carbon disulfide	77041	0.4	ug/L	0.4	LT	ug/L
Carbon tetrachloride	32102	0.2	ug/L	0.2	LT	ug/L
Chlorobenzene	34301	0.2	ug/L	0.2	LT	ug/L
Chloroethane	34311	0.2	ug/L	0.2	LT	ug/L
Chloroform	32106	0.2	ug/L	0.2	LT	ug/L
Chloromethane	34418	0.2	ug/L	0.2	LT	ug/L
cis-1,2-Dichloroethene	77093	0.2	ug/L	0.2	LT	ug/L
cis-1,3-Dichloropropene	34704	0.2	ug/L	0.2	LT	ug/L
Dibromochloromethane	32105	0.2	ug/L	0.2	LT	ug/L
Ethylbenzene	78113	0.2	ug/L	0.2	LT	ug/L
m&p-Xylenes	85795	0.4	ug/L	0.4	LT	ug/L
Methylene chloride	34423	0.2	ug/L	0.2	LT	ug/L
Methyl-tert-butyl-ether (MTBE)	78032	0.2	ug/L	0.2	LT	ug/L
o-Xylene	77135	0.2	ug/L	0.2	LT	ug/L
Styrene	77128	0.2	ug/L	0.2	LT	ug/L
Tetrachloroethene	34475	0.2	ug/L	0.2	LT	ug/L
Toluene	34010	0.2	ug/L	0.2	LT	ug/L
trans-1,2-Dichloroethene	34546	0.2	ug/L	0.2	LT	ug/L

ANALYTE	STORET	DET_LIMIT	DET_L_UNITS	RESULTS	LAB_NOTAT	UNITS
trans-1,3-Dichloropropene	34699	0.2	ug/L	0.2	LT	ug/L
Trichloroethene	39180	0.2	ug/L	0.2	LT	ug/L
Vinyl chloride	39175	0.2	ug/L	0.2	LT	ug/L
Xylenes (total)	81551	0.3	ug/L	0.3	LT	ug/L
1,1,1-Trichloroethane	34506	0.2	ug/L	0.2	LT	ug/L
1,1,2,2-Tetrachloroethane	34516	0.2	ug/L	0.2	LT	ug/L
1,1,2-Trichloroethane	34511	0.3	ug/L	0.3	LT	ug/L
1,1-Dichloroethane	34496	0.2	ug/L	0.2	LT	ug/L
1,1-Dichloroethene	34501	0.2	ug/L	0.2	LT	ug/L
1,2-Dichloroethane	34531	0.2	ug/L	0.2	LT	ug/L
1,2-Dichloropropane	34541	0.2	ug/L	0.2	LT	ug/L
1,3-Dichloropropane	77173	0.2	ug/L	0.2	LT	ug/L
2-Butanone (MEK)	81595	2	ug/L	2	LT	ug/L
2-Hexanone	77103	1	ug/L	1	LT	ug/L
4-Methyl-2-pentanone (MIBK)	78133	0.9	ug/L	0.9	LT	ug/L
Acetone	81552	2	ug/L	2	LT	ug/L
Benzene	34030	0.2	ug/L	0.2	LT	ug/L
Bromodichloromethane	32101	0.2	ug/L	0.2	LT	ug/L
Bromoform	32104	0.2	ug/L	0.2	LT	ug/L
Bromomethane	34413	0.2	ug/L	0.2	LT	ug/L
Carbon disulfide	77041	0.4	ug/L	0.4	LT	ug/L
Carbon tetrachloride	32102	0.2	ug/L	0.2	LT	ug/L
Chlorobenzene	34301	0.2	ug/L	0.2	LT	ug/L
Chloroethane	34311	0.2	ug/L	0.2	LT	ug/L
Chloroform	32106	0.2	ug/L	0.2	LT	ug/L
Chloromethane	34418	0.2	ug/L	0.2	LT	ug/L
cis-1,2-Dichloroethene	77093	0.2	ug/L	0.2	LT	ug/L
cis-1,3-Dichloropropene	34704	0.2	ug/L	0.2	LT	ug/L
Dibromochloromethane	32105	0.2	ug/L	0.2	LT	ug/L
Ethylbenzene	78113	0.2	ug/L	0.2	LT	ug/L
m&p-Xylenes	85795	0.4	ug/L	0.4	LT	ug/L
Methylene chloride	34423	0.2	ug/L	0.6		ug/L
Methyl-tert-butyl-ether (MTBE)	78032	0.2	ug/L	0.2	LT	ug/L
o-Xylene	77135	0.2	ug/L	0.2	LT	ug/L

ANALYTE	STORET	DET_LIMIT	DET_L_UNITS	RESULTS	LAB_NOTAT	UNITS
Styrene	77128	0.2	ug/L	0.2	LT	ug/L
Tetrachloroethene	34475	0.2	ug/L	0.2	LT	ug/L
Toluene	34010	0.2	ug/L	0.2	LT	ug/L
trans-1,2-Dichloroethene	34546	0.2	ug/L	0.2	LT	ug/L
trans-1,3-Dichloropropene	34699	0.2	ug/L	0.2	LT	ug/L
Trichloroethene	39180	0.2	ug/L	0.2	LT	ug/L
Vinyl chloride	39175	0.2	ug/L	0.2	LT	ug/L
Xylenes (total)	81551	0.3	ug/L	0.3	LT	ug/L
1,1,1-Trichloroethane	34506	0.2	ug/L	0.2	LT	ug/L
1,1,2,2-Tetrachloroethane	34516	0.2	ug/L	0.2	LT	ug/L
1,1,2-Trichloroethane	34511	0.3	ug/L	0.3	LT	ug/L
1,1-Dichloroethane	34496	0.2	ug/L	0.2	LT	ug/L
1,1-Dichloroethene	34501	0.2	ug/L	0.2	LT	ug/L
1,2-Dichloroethane	34531	0.2	ug/L	0.2	LT	ug/L
1,2-Dichloropropane	34541	0.2	ug/L	0.2	LT	ug/L
1,3-Dichloropropane	77173	0.2	ug/L	0.2	LT	ug/L
2-Butanone (MEK)	81595	2	ug/L	2	LT	ug/L
2-Hexanone	77103	1	ug/L	1	LT	ug/L
4-Methyl-2-pentanone (MIBK)	78133	0.9	ug/L	0.9	LT	ug/L
Acetone	81552	2	ug/L	3		ug/L
Benzene	34030	0.2	ug/L	0.2	LT	ug/L
Bromodichloromethane	32101	0.2	ug/L	0.2	LT	ug/L
Bromoform	32104	0.2	ug/L	0.2	LT	ug/L
Bromomethane	34413	0.2	ug/L	0.2	LT	ug/L
Carbon disulfide	77041	0.4	ug/L	0.4	LT	ug/L
Carbon tetrachloride	32102	0.2	ug/L	0.2	LT	ug/L
Chlorobenzene	34301	0.2	ug/L	0.2	LT	ug/L
Chloroethane	34311	0.2	ug/L	0.2	LT	ug/L
Chloroform	32106	0.2	ug/L	0.2	LT	ug/L
Chloromethane	34418	0.2	ug/L	0.2	LT	ug/L
cis-1,2-Dichloroethene	77093	0.2	ug/L	0.2	LT	ug/L
cis-1,3-Dichloropropene	34704	0.2	ug/L	0.2	LT	ug/L
Dibromochloromethane	32105	0.2	ug/L	0.2	LT	ug/L
Ethylbenzene	78113	0.2	ug/L	0.2	LT	ug/L

ANALYTE	STORET	DET_LIMIT	DET_L_UNITS	RESULTS	LAB_NOTAT	UNITS
m&p-Xylenes	85795	0.4	ug/L	0.4	LT	ug/L
Methylene chloride	34423	0.2	ug/L	1		ug/L
Methyl-tert-butyl-ether (MTBE)	78032	0.2	ug/L	0.2	LT	ug/L
o-Xylene	77135	0.2	ug/L	0.2	LT	ug/L
Styrene	77128	0.2	ug/L	0.2	LT	ug/L
Tetrachloroethene	34475	0.2	ug/L	0.2	LT	ug/L
Toluene	34010	0.2	ug/L	0.2	LT	ug/L
trans-1,2-Dichloroethene	34546	0.2	ug/L	0.2	LT	ug/L
trans-1,3-Dichloropropene	34699	0.2	ug/L	0.2	LT	ug/L
Trichloroethene	39180	0.2	ug/L	0.2	LT	ug/L
Vinyl chloride	39175	0.2	ug/L	0.2	LT	ug/L
Xylenes (total)	81551	0.3	ug/L	0.3	LT	ug/L
1,1,1-Trichloroethane	34506	0.2	ug/L	0.2	LT	ug/L
1,1,2,2-Tetrachloroethane	34516	0.2	ug/L	0.2	LT	ug/L
1,1,2-Trichloroethane	34511	0.3	ug/L	0.3	LT	ug/L
1,1-Dichloroethane	34496	0.2	ug/L	0.2	LT	ug/L
1,1-Dichloroethene	34501	0.2	ug/L	0.2	LT	ug/L
1,2-Dichloroethane	34531	0.2	ug/L	1		ug/L
1,2-Dichloropropane	34541	0.2	ug/L	0.2	LT	ug/L
1,3-Dichloropropane	77173	0.2	ug/L	0.2	LT	ug/L
2-Butanone (MEK)	81595	2	ug/L	2	LT	ug/L
2-Hexanone	77103	1	ug/L	1	LT	ug/L
4-Methyl-2-pentanone (MIBK)	78133	0.9	ug/L	0.9	LT	ug/L
Acetone	81552	2	ug/L	2	LT	ug/L
Benzene	34030	0.2	ug/L	0.2	LT	ug/L
Bromodichloromethane	32101	0.2	ug/L	0.2	LT	ug/L
Bromoform	32104	0.2	ug/L	0.2	LT	ug/L
Bromomethane	34413	0.2	ug/L	0.2	LT	ug/L
Carbon disulfide	77041	0.4	ug/L	0.4	LT	ug/L
Carbon tetrachloride	32102	0.2	ug/L	0.2	LT	ug/L
Chlorobenzene	34301	0.2	ug/L	0.2	LT	ug/L
Chloroethane	34311	0.2	ug/L	0.2	LT	ug/L
Chloroform	32106	0.2	ug/L	0.6		ug/L
Chloromethane	34418	0.2	ug/L	0.2	LT	ug/L

ANALYTE	STORET	DET_LIMIT	DET_L_UNITS	RESULTS	LAB_NOTAT	UNITS
cis-1,2-Dichloroethene	77093	0.2	ug/L	0.2	LT	ug/L
cis-1,3-Dichloropropene	34704	0.2	ug/L	0.2	LT	ug/L
Dibromochloromethane	32105	0.2	ug/L	0.2	LT	ug/L
Ethylbenzene	78113	0.2	ug/L	0.2	LT	ug/L
m&p-Xylenes	85795	0.4	ug/L	0.4	LT	ug/L
Methylene chloride	34423	0.2	ug/L	0.2	LT	ug/L
Methyl-tert-butyl-ether (MTBE)	78032	0.2	ug/L	0.2	LT	ug/L
o-Xylene	77135	0.2	ug/L	0.2	LT	ug/L
Styrene	77128	0.2	ug/L	0.2	LT	ug/L
Tetrachloroethene	34475	0.2	ug/L	0.2	LT	ug/L
Toluene	34010	0.2	ug/L	0.2	LT	ug/L
trans-1,2-Dichloroethene	34546	0.2	ug/L	0.2	LT	ug/L
trans-1,3-Dichloropropene	34699	0.2	ug/L	0.2	LT	ug/L
Trichloroethene	39180	0.2	ug/L	0.2	LT	ug/L
Vinyl chloride	39175	0.2	ug/L	0.2	LT	ug/L
Xylenes (total)	81551	0.3	ug/L	0.3	LT	ug/L
1,1,1-Trichloroethane	34506	0.2	ug/L	0.2	LT	ug/L
1,1,2,2-Tetrachloroethane	34516	0.2	ug/L	0.2	LT	ug/L
1,1,2-Trichloroethane	34511	0.3	ug/L	0.3	LT	ug/L
1,1-Dichloroethane	34496	0.2	ug/L	0.2	LT	ug/L
1,1-Dichloroethene	34501	0.2	ug/L	0.2	LT	ug/L
1,2-Dichloroethane	34531	0.2	ug/L	0.2	LT	ug/L
1,2-Dichloropropane	34541	0.2	ug/L	0.2	LT	ug/L
1,3-Dichloropropane	77173	0.2	ug/L	0.2	LT	ug/L
2-Butanone (MEK)	81595	2	ug/L	2	LT	ug/L
2-Hexanone	77103	1	ug/L	1	LT	ug/L
4-Methyl-2-pentanone (MIBK)	78133	0.9	ug/L	0.9	LT	ug/L
Acetone	81552	2	ug/L	2	LT	ug/L
Benzene	34030	0.2	ug/L	0.2	LT	ug/L
Bromodichloromethane	32101	0.2	ug/L	0.2	LT	ug/L
Bromoform	32104	0.2	ug/L	0.2	LT	ug/L
Bromomethane	34413	0.2	ug/L	0.2	LT	ug/L
Carbon disulfide	77041	0.4	ug/L	0.4	LT	ug/L
Carbon tetrachloride	32102	0.2	ug/L	0.2	LT	ug/L

ANALYTE	STORET	DET_LIMIT	DET_L_UNITS	RESULTS	LAB_NOTAT	UNITS
Chlorobenzene	34301	0.2	ug/L	0.2	LT	ug/L
Chloroethane	34311	0.2	ug/L	0.2	LT	ug/L
Chloroform	32106	0.2	ug/L	1		ug/L
Chloromethane	34418	0.2	ug/L	0.2	LT	ug/L
cis-1,2-Dichloroethene	77093	0.2	ug/L	0.2	LT	ug/L
cis-1,3-Dichloropropene	34704	0.2	ug/L	0.2	LT	ug/L
Dibromochloromethane	32105	0.2	ug/L	0.2	LT	ug/L
Ethylbenzene	78113	0.2	ug/L	0.2	LT	ug/L
m&p-Xylenes	85795	0.4	ug/L	0.4	LT	ug/L
Methylene chloride	34423	0.2	ug/L	0.2	LT	ug/L
Methyl-tert-butyl-ether (MTBE)	78032	0.2	ug/L	0.2	LT	ug/L
o-Xylene	77135	0.2	ug/L	0.2	LT	ug/L
Styrene	77128	0.2	ug/L	0.2	LT	ug/L
Tetrachloroethene	34475	0.2	ug/L	0.2	LT	ug/L
Toluene	34010	0.2	ug/L	0.2	LT	ug/L
trans-1,2-Dichloroethene	34546	0.2	ug/L	0.2	LT	ug/L
trans-1,3-Dichloropropene	34699	0.2	ug/L	0.2	LT	ug/L
Trichloroethene	39180	0.2	ug/L	0.2	LT	ug/L
Vinyl chloride	39175	0.2	ug/L	0.2	LT	ug/L
Xylenes (total)	81551	0.3	ug/L	0.3	LT	ug/L

PARAM_NAME	DV_FLAG	REASON
1,1,1-TRICHLOROETHANE TOTWUG/L		
1,1,2,2-TETRACHLOROETHANE TOTAL/WATER		
1,1,2-TRICHLOROETHANE TOTWUG/L		
1,1-DICHLOROETHANE TOTWUG/L		
1,1-DICHLOROETHYLENE (1,1-DICHLOROETHENE) TOTWUG/L		
1,2-DICHLOROETHANE, WHOLE WATER, UG/L		
1,2-DICHLOROPROPANE TOTWUG/L		
PROPANE,TRANS-1,3-DICHLORO-,WTR,WHL,RECOVERBL,UG/L		
METHYL ETHYL KETONE (2-BUTANONE) WHOLE WATER UG/L	R	Initial and Continuing calibration RF<0.05
2-HEXANONE WHOLE WATER,UG/L	R	Initial calibration RF<0.05
TERBUTHYLAZINE TOTAL WATER UG/L	R	Initial calibration RF<0.05
ACETONE WHL WATER SMPL UG/L	R	Initial and Continuing calibration RF<0.05
BENZENE IN WTR SMPLE GC-MS, HEXADECONE EXTR.(UG/L)		
BROMODICHLOROMETHANE,WHOLE WATER,UG/L		
BROMOFORM,WHOLE WATER,UG/L		
METHYL BROMIDE (BROMOMETHANE) TOTWUG/L		
CARBON DISULFIDE WHOLE WATER,UG/L		
CARBON TETRACHLORIDE,WHOLE WATER,UG/L		
CHLOROBENZENE TOTWUG/L		
CHLOROETHANE TOTWUG/L		
CHLOROFORM,WHOLE WATER,UG/L		
METHYL CHLORIDE (CHLOROMETHANE) TOTWUG/L		
CIS-1,2-DICHLOROETHYLENE WHOLE WATER,UG/L		
CIS-1,3-DICHLOROPROPENE TOTAL IN WATER UG/L		
DIBROMOCHLOROMETHANE,WHOLE WATER,UG/L		
ETHYLBENZENE TOTWUG/L		
XYLENE, META & PARA, WATER, WHOLE		
METHYLENE CHLORIDE TOTWUG/L		
PROPANE, 2-METHOXY-2-METHYL- , WATER, WHOLE, UG/L		
O-XYLENE WHOLE WATER,UG/L		
STYRENE WHOLE WATER,UG/L		
TETRACHLOROETHYLENE (TETRACHLOROETHENE) (PCE) TOT		
TOLUENE IN WTR SMPLE GC-MS, HEXADECONE EXTR.(UG/L)		
TRANS-1,2-DICHLOROETHENE, TOTAL, IN WATER UG/L		

PARAM_NAME	DV_FLAG	REASON
TRANS-1,3-DICHLOROPROPENE TOTAL IN WATER UG/L		
TRICHLOROETHYLENE (TCE) (TRICHLOROETHENE)WHOLE WTR		
VINYL CHLORIDE-WHOLE WATER SAMPLE-UG/L		
XYLENES IN WTR SMPLE GC-MS, HEXADECONE EXTR.(UG/L)		
1,1,1-TRICHLOROETHANE TOTWUG/L	J	Surrogate
1,1,2,2-TETRACHLOROETHANE TOTAL/WATER	J	Surrogate
1,1,2-TRICHLOROETHANE TOTWUG/L	J	Surrogate
1,1-DICHLOROETHANE TOTWUG/L	J	Surrogate
1,1-DICHLOROETHYLENE (1,1-DICHLOROETHENE) TOTWUG/L	J	Surrogate
1,2-DICHLOROETHANE, WHOLE WATER, UG/L	J	Surrogate
1,2-DICHLOROPROPANE TOTWUG/L	J	Surrogate
PROPANE,TRANS-1,3-DICHLORO-,WTR,WHL,RECOVERBL,UG/L	J	Surrogate
METHYL ETHYL KETONE (2-BUTANONE) WHOLE WATER UG/L	R	Initial and Continuing calibration RF<0.05, Surrogate
2-HEXANONE WHOLE WATER,UG/L	R	Initial calibration RF<0.05, Surrogate
TERBUTHYLAZINE TOTAL WATER UG/L	R	Initial calibration RF<0.05, Surrogate
ACETONE WHL WATER SMPL UG/L	R	Initial and Continuing calibration RF<0.05, Surrogate
BENZENE IN WTR SMPLE GC-MS, HEXADECONE EXTR.(UG/L)	J	Surrogate
BROMODICHLOROMETHANE,WHOLE WATER,UG/L	J	Surrogate
BROMOFORM,WHOLE WATER,UG/L	J	Surrogate
METHYL BROMIDE (BROMOMETHANE) TOTWUG/L	J	Surrogate
CARBON DISULFIDE WHOLE WATER,UG/L	J	Surrogate
CARBON TETRACHLORIDE,WHOLE WATER,UG/L	J	Surrogate
CHLOROBENZENE TOTWUG/L	J	Surrogate
CHLOROETHANE TOTWUG/L	J	Surrogate
CHLOROFORM,WHOLE WATER,UG/L	J	Surrogate
METHYL CHLORIDE (CHLOROMETHANE) TOTWUG/L	J	Surrogate
CIS-1,2-DICHLOROETHYLENE WHOLE WATER,UG/L	J	Surrogate
CIS-1,3-DICHLOROPROPENE TOTAL IN WATER UG/L	J	Surrogate
DIBROMOCHLOROMETHANE,WHOLE WATER,UG/L	J	Surrogate
ETHYLBENZENE TOTWUG/L	J	Surrogate
XYLENE, META & PARA, WATER, WHOLE	J	Surrogate
METHYLENE CHLORIDE TOTWUG/L	J	Surrogate
PROPANE, 2-METHOXY-2-METHYL- , WATER, WHOLE, UG/L	J	Surrogate
O-XYLENE WHOLE WATER,UG/L	J	Surrogate

PARAM_NAME	DV_FLAG	REASON
STYRENE WHOLE WATER,UG/L	J	Surrogate
TETRACHLOROETHYLENE (TETRACHLOROETHENE) (PCE) TOT	J	Surrogate
TOLUENE IN WTR SMPLE GC-MS, HEXADECONE EXTR.(UG/L)	J	Surrogate
TRANS-1,2-DICHLOROETHENE, TOTAL, IN WATER UG/L	J	Surrogate
TRANS-1,3-DICHLOROPROPENE TOTAL IN WATER UG/L	J	Surrogate
TRICHLOROETHYLENE (TCE) (TRICHLOROETHENE)WHOLE WTR	J	Surrogate
VINYL CHLORIDE-WHOLE WATER SAMPLE-UG/L	J	Surrogate
XYLENES IN WTR SMPLE GC-MS, HEXADECONE EXTR.(UG/L)	J	Surrogate
1,1,1-TRICHLOROETHANE TOTWUG/L		
1,1,2,2-TETRACHLOROETHANE TOTAL/WATER		
1,1,2-TRICHLOROETHANE TOTWUG/L		
1,1-DICHLOROETHANE TOTWUG/L		
1,1-DICHLOROETHYLENE (1,1-DICHLOROETHENE) TOTWUG/L		
1,2-DICHLOROETHANE, WHOLE WATER, UG/L		
1,2-DICHLOROPROPANE TOTWUG/L		
PROPANE,TRANS-1,3-DICHLORO-,WTR,WHL,RECOVERBL,UG/L		
METHYL ETHYL KETONE (2-BUTANONE) WHOLE WATER UG/L	R	Initial and Continuing calibration RF<0.05
2-HEXANONE WHOLE WATER,UG/L	R	Initial calibration RF<0.05
TERBUTHYLAZINE TOTAL WATER UG/L	R	Initial calibration RF<0.05
ACETONE WHL WATER SMPL UG/L	J	ICAL and CCAL RF<0.05, Initial calibration R2<0.990
BENZENE IN WTR SMPLE GC-MS, HEXADECONE EXTR.(UG/L)		
BROMODICHLOROMETHANE,WHOLE WATER,UG/L		
BROMOFORM,WHOLE WATER,UG/L		
METHYL BROMIDE (BROMOMETHANE) TOTWUG/L		
CARBON DISULFIDE WHOLE WATER,UG/L		
CARBON TETRACHLORIDE,WHOLE WATER,UG/L		
CHLOROBENZENE TOTWUG/L		
CHLOROETHANE TOTWUG/L		
CHLOROFORM,WHOLE WATER,UG/L		
METHYL CHLORIDE (CHLOROMETHANE) TOTWUG/L		
CIS-1,2-DICHLOROETHYLENE WHOLE WATER,UG/L		
CIS-1,3-DICHLOROPROPENE TOTAL IN WATER UG/L		
DIBROMOCHLOROMETHANE,WHOLE WATER,UG/L		
ETHYLBENZENE TOTWUG/L		

PARAM_NAME	DV_FLAG	REASON
XYLENE, META & PARA, WATER, WHOLE		
METHYLENE CHLORIDE TOTWUG/L		
PROPANE, 2-METHOXY-2-METHYL- , WATER, WHOLE, UG/L		
O-XYLENE WHOLE WATER,UG/L		
STYRENE WHOLE WATER,UG/L		
TETRACHLOROETHYLENE (TETRACHLOROETHENE) (PCE) TOT		
TOLUENE IN WTR SMPLE GC-MS, HEXADECONE EXTR.(UG/L)		
TRANS-1,2-DICHLOROETHENE, TOTAL, IN WATER UG/L		
TRANS-1,3-DICHLOROPROPENE TOTAL IN WATER UG/L		
TRICHLOROETHYLENE (TCE) (TRICHLOROETHENE)WHOLE WTR		
VINYL CHLORIDE-WHOLE WATER SAMPLE-UG/L		
XYLENES IN WTR SMPLE GC-MS, HEXADECONE EXTR.(UG/L)		
1,1,1-TRICHLOROETHANE TOTWUG/L		
1,1,2,2-TETRACHLOROETHANE TOTAL/WATER		
1,1,2-TRICHLOROETHANE TOTWUG/L		
1,1-DICHLOROETHANE TOTWUG/L		
1,1-DICHLOROETHYLENE (1,1-DICHLOROETHENE) TOTWUG/L		
1,2-DICHLOROETHANE, WHOLE WATER, UG/L		
1,2-DICHLOROPROPANE TOTWUG/L		
PROPANE,TRANS-1,3-DICHLORO-,WTR,WHL,RECOVERBL,UG/L		
METHYL ETHYL KETONE (2-BUTANONE) WHOLE WATER UG/L	R	Initial and Continuing calibration RF<0.05
2-HEXANONE WHOLE WATER,UG/L	R	Initial calibration RF<0.05
TERBUTHYLAZINE TOTAL WATER UG/L	R	Initial calibration RF<0.05
ACETONE WHL WATER SMPL UG/L	R	Initial and Continuing calibration RF<0.05
BENZENE IN WTR SMPLE GC-MS, HEXADECONE EXTR.(UG/L)		
BROMODICHLOROMETHANE,WHOLE WATER,UG/L		
BROMOFORM,WHOLE WATER,UG/L		
METHYL BROMIDE (BROMOMETHANE) TOTWUG/L		
CARBON DISULFIDE WHOLE WATER,UG/L		
CARBON TETRACHLORIDE,WHOLE WATER,UG/L		
CHLOROBENZENE TOTWUG/L		
CHLOROETHANE TOTWUG/L		
CHLOROFORM,WHOLE WATER,UG/L		
METHYL CHLORIDE (CHLOROMETHANE) TOTWUG/L		

PARAM_NAME	DV_FLAG	REASON
CIS-1,2-DICHLOROETHYLENE WHOLE WATER,UG/L		
CIS-1,3-DICHLOROPROPENE TOTAL IN WATER UG/L		
DIBROMOCHLOROMETHANE,WHOLE WATER,UG/L		
ETHYLBENZENE TOTWUG/L		
XYLENE, META & PARA, WATER, WHOLE		
METHYLENE CHLORIDE TOTWUG/L		
PROPANE, 2-METHOXY-2-METHYL- , WATER, WHOLE, UG/L		
O-XYLENE WHOLE WATER,UG/L		
STYRENE WHOLE WATER,UG/L		
TETRACHLOROETHYLENE (TETRACHLOROETHENE) (PCE) TOT		
TOLUENE IN WTR SMPLE GC-MS, HEXADECONE EXTR.(UG/L)		
TRANS-1,2-DICHLOROETHENE, TOTAL, IN WATER UG/L		
TRANS-1,3-DICHLOROPROPENE TOTAL IN WATER UG/L		
TRICHLOROETHYLENE (TCE) (TRICHLOROETHENE)WHOLE WTR		
VINYL CHLORIDE-WHOLE WATER SAMPLE-UG/L		
XYLENES IN WTR SMPLE GC-MS, HEXADECONE EXTR.(UG/L)		
1,1,1-TRICHLOROETHANE TOTWUG/L		
1,1,2,2-TETRACHLOROETHANE TOTAL/WATER		
1,1,2-TRICHLOROETHANE TOTWUG/L		
1,1-DICHLOROETHANE TOTWUG/L		
1,1-DICHLOROETHYLENE (1,1-DICHLOROETHENE) TOTWUG/L		
1,2-DICHLOROETHANE, WHOLE WATER, UG/L		
1,2-DICHLOROPROPANE TOTWUG/L		
PROPANE,TRANS-1,3-DICHLORO-,WTR,WHL,RECOVERBL,UG/L		
METHYL ETHYL KETONE (2-BUTANONE) WHOLE WATER UG/L	R	Initial and Continuing calibration RF<0.05
2-HEXANONE WHOLE WATER,UG/L	R	Initial calibration RF<0.05
TERBUTHYLAZINE TOTAL WATER UG/L	R	Initial calibration RF<0.05
ACETONE WHL WATER SMPL UG/L	R	Initial and Continuing calibration RF<0.05
BENZENE IN WTR SMPLE GC-MS, HEXADECONE EXTR.(UG/L)		
BROMODICHLOROMETHANE,WHOLE WATER,UG/L		
BROMOFORM,WHOLE WATER,UG/L		
METHYL BROMIDE (BROMOMETHANE) TOTWUG/L		
CARBON DISULFIDE WHOLE WATER,UG/L		
CARBON TETRACHLORIDE,WHOLE WATER,UG/L		

PARAM_NAME	DV_FLAG	REASON
CHLOROBENZENE TOTWUG/L		
CHLOROETHANE TOTWUG/L		
CHLOROFORM,WHOLE WATER,UG/L		
METHYL CHLORIDE (CHLOROMETHANE) TOTWUG/L		
CIS-1,2-DICHLOROETHYLENE WHOLE WATER,UG/L		
CIS-1,3-DICHLOROPROPENE TOTAL IN WATER UG/L		
DIBROMOCHLOROMETHANE,WHOLE WATER,UG/L		
ETHYLBENZENE TOTWUG/L		
XYLENE, META & PARA, WATER, WHOLE		
METHYLENE CHLORIDE TOTWUG/L		
PROPANE, 2-METHOXY-2-METHYL- , WATER, WHOLE, UG/L		
O-XYLENE WHOLE WATER,UG/L		
STYRENE WHOLE WATER,UG/L		
TETRACHLOROETHYLENE (TETRACHLOROETHENE) (PCE) TOT		
TOLUENE IN WTR SMPLE GC-MS, HEXADECONE EXTR.(UG/L)		
TRANS-1,2-DICHLOROETHENE, TOTAL, IN WATER UG/L		
TRANS-1,3-DICHLOROPROPENE TOTAL IN WATER UG/L		
TRICHLOROETHYLENE (TCE) (TRICHLOROETHENE)WHOLE WTR		
VINYL CHLORIDE-WHOLE WATER SAMPLE-UG/L		
XYLENES IN WTR SMPLE GC-MS, HEXADECONE EXTR.(UG/L)		

Client	Project	Service Request	Sample	Lab Code	Date Collected	Date Received	Date Extracted	Date Analyzed	Extraction Method	Analysis Method
Roy F. Weston, Inc.	VWR/20092-090-002	L2102842	VWR-IDW-001	L2102842-001	10/15/2001	10/15/2001	NA	10/18/2001	METHOD	1010
Roy F. Weston, Inc.	VWR/20092-090-002	L2102842	VWR-IDW-002	L2102842-002	10/15/2001	10/15/2001	NA	10/18/2001	METHOD	1010
Roy F. Weston, Inc.	VWR/20092-090-002	L2102842	VWR-IDW-003	L2102842-003	10/15/2001	10/15/2001	NA	10/18/2001	METHOD	1010
Roy F. Weston, Inc.	VWR/20092-090-002	L2102842	VWR-IDW-004	L2102842-004	10/15/2001	10/15/2001	NA	10/18/2001	METHOD	1010
Roy F. Weston, Inc.	VWR/20092-090-002	L2102842	VWR-IDW-005	L2102842-005	10/15/2001	10/15/2001	NA	10/18/2001	METHOD	1010
Roy F. Weston, Inc.	VWR/20092-090-002	L2102842	VWR-IDW-006	L2102842-006	10/15/2001	10/15/2001	NA	10/19/2001	METHOD	1010
Roy F. Weston, Inc.	VWR/20092-090-002	L2102842	VWR-IDW-007	L2102842-007	10/15/2001	10/15/2001	NA	10/19/2001	METHOD	1010
Roy F. Weston, Inc.	VWR/20092-090-002	L2102842	VWR-IDW-008	L2102842-008	10/15/2001	10/15/2001	NA	10/19/2001	METHOD	1010
Roy F. Weston, Inc.	VWR/20092-090-002	L2102842	VWR-IDW-009	L2102842-009	10/15/2001	10/15/2001	NA	10/19/2001	METHOD	1010
Roy F. Weston, Inc.	VWR/#20092-090-002	X2100930	VWR-IDW-001	X2100930-001	10/15/2001	10/15/2001	10/15/2001	10/15/2001	EPA 5030B	8260B
Roy F. Weston, Inc.	VWR/#20092-090-002	X2100930	VWR-IDW-001	X2100930-001	10/15/2001	10/15/2001	10/15/2001	10/15/2001	EPA 5030B	8260B
Roy F. Weston, Inc.	VWR/#20092-090-002	X2100930	VWR-IDW-001	X2100930-001	10/15/2001	10/15/2001	10/15/2001	10/15/2001	EPA 5030B	8260B
Roy F. Weston, Inc.	VWR/#20092-090-002	X2100930	VWR-IDW-001	X2100930-001	10/15/2001	10/15/2001	10/15/2001	10/15/2001	EPA 5030B	8260B
Roy F. Weston, Inc.	VWR/#20092-090-002	X2100930	VWR-IDW-001	X2100930-001	10/15/2001	10/15/2001	10/15/2001	10/15/2001	EPA 5030B	8260B
Roy F. Weston, Inc.	VWR/#20092-090-002	X2100930	VWR-IDW-001	X2100930-001	10/15/2001	10/15/2001	10/15/2001	10/15/2001	EPA 5030B	8260B
Roy F. Weston, Inc.	VWR/#20092-090-002	X2100930	VWR-IDW-001	X2100930-001	10/15/2001	10/15/2001	10/15/2001	10/15/2001	EPA 5030B	8260B
Roy F. Weston, Inc.	VWR/#20092-090-002	X2100930	VWR-IDW-001	X2100930-001	10/15/2001	10/15/2001	10/15/2001	10/15/2001	EPA 5030B	8260B
Roy F. Weston, Inc.	VWR/#20092-090-002	X2100930	VWR-IDW-001	X2100930-001	10/15/2001	10/15/2001	10/15/2001	10/15/2001	EPA 5030B	8260B
Roy F. Weston, Inc.	VWR/#20092-090-002	X2100930	VWR-IDW-001	X2100930-001	10/15/2001	10/15/2001	10/15/2001	10/15/2001	EPA 5030B	8260B
Roy F. Weston, Inc.	VWR/#20092-090-002	X2100930	VWR-IDW-001	X2100930-001	10/15/2001	10/15/2001	10/15/2001	10/15/2001	EPA 5030B	8260B
Roy F. Weston, Inc.	VWR/#20092-090-002	X2100930	VWR-IDW-001	X2100930-001	10/15/2001	10/15/2001	10/15/2001	10/15/2001	EPA 5030B	8260B
Roy F. Weston, Inc.	VWR/#20092-090-002	X2100930	VWR-IDW-001	X2100930-001	10/15/2001	10/15/2001	10/15/2001	10/15/2001	EPA 5030B	8260B
Roy F. Weston, Inc.	VWR/#20092-090-002	X2100930	VWR-IDW-001	X2100930-001	10/15/2001	10/15/2001	10/15/2001	10/15/2001	EPA 5030B	8260B
Roy F. Weston, Inc.	VWR/#20092-090-002	X2100930	VWR-IDW-001	X2100930-001	10/15/2001	10/15/2001	10/15/2001	10/15/2001	EPA 5030B	8260B
Roy F. Weston, Inc.	VWR/#20092-090-002	X2100930	VWR-IDW-001	X2100930-001	10/15/2001	10/15/2001	10/15/2001	10/15/2001	EPA 5030B	8260B
Roy F. Weston, Inc.	VWR/#20092-090-002	X2100930	VWR-IDW-001	X2100930-001	10/15/2001	10/15/2001	10/15/2001	10/15/2001	EPA 5030B	8260B
Roy F. Weston, Inc.	VWR/#20092-090-002	X2100930	VWR-IDW-001	X2100930-001	10/15/2001	10/15/2001	10/15/2001	10/15/2001	EPA 5030B	8260B
Roy F. Weston, Inc.	VWR/#20092-090-002	X2100930	VWR-IDW-001	X2100930-001	10/15/2001	10/15/2001	10/15/2001	10/15/2001	EPA 5030B	8260B

Client	Project	Service Request	Sample	Lab Code	Date Collected	Date Received	Date Extracted	Date Analyzed	Extraction Method	Analysis Method
Roy F. Weston, Inc.	VWR/#20092-090-002	X2100930	VWR-IDW-001	X2100930-001	10/15/2001	10/15/2001	10/15/2001	10/15/2001	EPA 5030B	8260B
Roy F. Weston, Inc.	VWR/#20092-090-002	X2100930	VWR-IDW-001	X2100930-001	10/15/2001	10/15/2001	10/15/2001	10/15/2001	EPA 5030B	8260B
Roy F. Weston, Inc.	VWR/#20092-090-002	X2100930	VWR-IDW-001	X2100930-001	10/15/2001	10/15/2001	10/15/2001	10/15/2001	EPA 5030B	8260B
Roy F. Weston, Inc.	VWR/#20092-090-002	X2100930	VWR-IDW-001	X2100930-001	10/15/2001	10/15/2001	10/15/2001	10/15/2001	EPA 5030B	8260B
Roy F. Weston, Inc.	VWR/#20092-090-002	X2100930	VWR-IDW-001	X2100930-001	10/15/2001	10/15/2001	10/15/2001	10/15/2001	EPA 5030B	8260B
Roy F. Weston, Inc.	VWR/#20092-090-002	X2100930	VWR-IDW-001	X2100930-001	10/15/2001	10/15/2001	10/15/2001	10/15/2001	EPA 5030B	8260B
Roy F. Weston, Inc.	VWR/#20092-090-002	X2100930	VWR-IDW-001	X2100930-001	10/15/2001	10/15/2001	10/15/2001	10/15/2001	EPA 5030B	8260B
Roy F. Weston, Inc.	VWR/#20092-090-002	X2100930	VWR-IDW-001	X2100930-001	10/15/2001	10/15/2001	10/15/2001	10/15/2001	EPA 5030B	8260B
Roy F. Weston, Inc.	VWR/#20092-090-002	X2100930	VWR-IDW-001	X2100930-001	10/15/2001	10/15/2001	10/15/2001	10/15/2001	EPA 5030B	8260B
Roy F. Weston, Inc.	VWR/#20092-090-002	X2100930	VWR-IDW-001	X2100930-001	10/15/2001	10/15/2001	10/15/2001	10/15/2001	EPA 5030B	8260B
Roy F. Weston, Inc.	VWR/#20092-090-002	X2100930	VWR-IDW-001	X2100930-001	10/15/2001	10/15/2001	10/15/2001	10/15/2001	EPA 5030B	8260B
Roy F. Weston, Inc.	VWR/#20092-090-002	X2100930	VWR-IDW-001	X2100930-001	10/15/2001	10/15/2001	10/15/2001	10/15/2001	EPA 5030B	8260B
Roy F. Weston, Inc.	VWR/#20092-090-002	X2100930	VWR-IDW-001	X2100930-001	10/15/2001	10/15/2001	10/15/2001	10/15/2001	EPA 5030B	8260B
Roy F. Weston, Inc.	VWR/#20092-090-002	X2100930	VWR-IDW-001	X2100930-001	10/15/2001	10/15/2001	10/15/2001	10/15/2001	EPA 5030B	8260B
Roy F. Weston, Inc.	VWR/#20092-090-002	X2100930	VWR-IDW-001	X2100930-001	10/15/2001	10/15/2001	10/15/2001	10/15/2001	EPA 5030B	8260B
Roy F. Weston, Inc.	VWR/#20092-090-002	X2100930	VWR-IDW-001	X2100930-001	10/15/2001	10/15/2001	10/15/2001	10/15/2001	EPA 5030B	8260B
Roy F. Weston, Inc.	VWR/#20092-090-002	X2100930	VWR-IDW-001	X2100930-001	10/15/2001	10/15/2001	10/15/2001	10/15/2001	EPA 5030B	8260B
Roy F. Weston, Inc.	VWR/#20092-090-002	X2100930	VWR-IDW-001	X2100930-001	10/15/2001	10/15/2001	10/15/2001	10/15/2001	EPA 5030B	8260B
Roy F. Weston, Inc.	VWR/#20092-090-002	X2100930	VWR-IDW-001	X2100930-001	10/15/2001	10/15/2001	10/15/2001	10/15/2001	EPA 5030B	8260B
Roy F. Weston, Inc.	VWR/#20092-090-002	X2100930	VWR-IDW-001	X2100930-001	10/15/2001	10/15/2001	10/15/2001	10/15/2001	EPA 5030B	8260B
Roy F. Weston, Inc.	VWR/#20092-090-002	X2100930	VWR-IDW-001	X2100930-001	10/15/2001	10/15/2001	10/15/2001	10/15/2001	EPA 5030B	8260B
Roy F. Weston, Inc.	VWR/#20092-090-002	X2100930	VWR-IDW-001	X2100930-001	10/15/2001	10/15/2001	10/15/2001	10/15/2001	EPA 5030B	8260B
Roy F. Weston, Inc.	VWR/#20092-090-002	X2100930	VWR-IDW-001	X2100930-001	10/15/2001	10/15/2001	10/15/2001	10/15/2001	EPA 5030B	8260B
Roy F. Weston, Inc.	VWR/#20092-090-002	X2100930	VWR-IDW-001	X2100930-001	10/15/2001	10/15/2001	10/15/2001	10/15/2001	EPA 5030B	8260B
Roy F. Weston, Inc.	VWR/#20092-090-002	X2100930	VWR-IDW-001	X2100930-001	10/15/2001	10/15/2001	10/15/2001	10/15/2001	EPA 5030B	8260B
Roy F. Weston, Inc.	VWR/#20092-090-002	X2100930	VWR-IDW-001	X2100930-001	10/15/2001	10/15/2001	10/15/2001	10/15/2001	EPA 5030B	8260B
Roy F. Weston, Inc.	VWR/#20092-090-002	X2100930	VWR-IDW-001	X2100930-001	10/15/2001	10/15/2001	10/15/2001	10/15/2001	EPA 5030B	8260B
Roy F. Weston, Inc.	VWR/#20092-090-002	X2100930	VWR-IDW-001	X2100930-001	10/15/2001	10/15/2001	10/15/2001	10/15/2001	EPA 5030B	8260B

Client	Project	Service Request	Sample	Lab Code	Date Collected	Date Received	Date Extracted	Date Analyzed	Extraction Method	Analysis Method
Roy F. Weston, Inc.	VWR/#20092-090-002	X2100930	VWR-IDW-001	X2100930-001	10/15/2001	10/15/2001	10/15/2001	10/15/2001	EPA 5030B	8260B
Roy F. Weston, Inc.	VWR/#20092-090-002	X2100930	VWR-IDW-001	X2100930-001	10/15/2001	10/15/2001	10/15/2001	10/15/2001	EPA 5030B	8260B
Roy F. Weston, Inc.	VWR/#20092-090-002	X2100930	VWR-IDW-001	X2100930-001	10/15/2001	10/15/2001	10/15/2001	10/15/2001	EPA 5030B	8260B
Roy F. Weston, Inc.	VWR/#20092-090-002	X2100930	VWR-IDW-001	X2100930-001	10/15/2001	10/15/2001	10/15/2001	10/15/2001	EPA 5030B	8260B
Roy F. Weston, Inc.	VWR/#20092-090-002	X2100930	VWR-IDW-001	X2100930-001	10/15/2001	10/15/2001	10/15/2001	10/15/2001	EPA 5030B	8260B
Roy F. Weston, Inc.	VWR/#20092-090-002	X2100930	VWR-IDW-001	X2100930-001	10/15/2001	10/15/2001	10/15/2001	10/15/2001	EPA 5030B	8260B
Roy F. Weston, Inc.	VWR/#20092-090-002	X2100930	VWR-IDW-001	X2100930-001	10/15/2001	10/15/2001	10/15/2001	10/15/2001	EPA 5030B	8260B
Roy F. Weston, Inc.	VWR/#20092-090-002	X2100930	VWR-IDW-001	X2100930-001	10/15/2001	10/15/2001	10/15/2001	10/15/2001	EPA 5030B	8260B
Roy F. Weston, Inc.	VWR/#20092-090-002	X2100930	VWR-IDW-001	X2100930-001	10/15/2001	10/15/2001	10/15/2001	10/15/2001	EPA 5030B	8260B
Roy F. Weston, Inc.	VWR/#20092-090-002	X2100930	VWR-IDW-002	X2100930-002	10/15/2001	10/15/2001	10/17/2001	10/17/2001	EPA 5030B	8260B
Roy F. Weston, Inc.	VWR/#20092-090-002	X2100930	VWR-IDW-002	X2100930-002	10/15/2001	10/15/2001	10/17/2001	10/17/2001	EPA 5030B	8260B
Roy F. Weston, Inc.	VWR/#20092-090-002	X2100930	VWR-IDW-002	X2100930-002	10/15/2001	10/15/2001	10/17/2001	10/17/2001	EPA 5030B	8260B
Roy F. Weston, Inc.	VWR/#20092-090-002	X2100930	VWR-IDW-002	X2100930-002	10/15/2001	10/15/2001	10/17/2001	10/17/2001	EPA 5030B	8260B
Roy F. Weston, Inc.	VWR/#20092-090-002	X2100930	VWR-IDW-002	X2100930-002	10/15/2001	10/15/2001	10/17/2001	10/17/2001	EPA 5030B	8260B
Roy F. Weston, Inc.	VWR/#20092-090-002	X2100930	VWR-IDW-002	X2100930-002	10/15/2001	10/15/2001	10/17/2001	10/17/2001	EPA 5030B	8260B
Roy F. Weston, Inc.	VWR/#20092-090-002	X2100930	VWR-IDW-002	X2100930-002	10/15/2001	10/15/2001	10/17/2001	10/17/2001	EPA 5030B	8260B
Roy F. Weston, Inc.	VWR/#20092-090-002	X2100930	VWR-IDW-002	X2100930-002	10/15/2001	10/15/2001	10/17/2001	10/17/2001	EPA 5030B	8260B
Roy F. Weston, Inc.	VWR/#20092-090-002	X2100930	VWR-IDW-002	X2100930-002	10/15/2001	10/15/2001	10/17/2001	10/17/2001	EPA 5030B	8260B
Roy F. Weston, Inc.	VWR/#20092-090-002	X2100930	VWR-IDW-002	X2100930-002	10/15/2001	10/15/2001	10/17/2001	10/17/2001	EPA 5030B	8260B
Roy F. Weston, Inc.	VWR/#20092-090-002	X2100930	VWR-IDW-002	X2100930-002	10/15/2001	10/15/2001	10/17/2001	10/17/2001	EPA 5030B	8260B
Roy F. Weston, Inc.	VWR/#20092-090-002	X2100930	VWR-IDW-002	X2100930-002	10/15/2001	10/15/2001	10/17/2001	10/17/2001	EPA 5030B	8260B
Roy F. Weston, Inc.	VWR/#20092-090-002	X2100930	VWR-IDW-002	X2100930-002	10/15/2001	10/15/2001	10/17/2001	10/17/2001	EPA 5030B	8260B
Roy F. Weston, Inc.	VWR/#20092-090-002	X2100930	VWR-IDW-002	X2100930-002	10/15/2001	10/15/2001	10/17/2001	10/17/2001	EPA 5030B	8260B
Roy F. Weston, Inc.	VWR/#20092-090-002	X2100930	VWR-IDW-002	X2100930-002	10/15/2001	10/15/2001	10/17/2001	10/17/2001	EPA 5030B	8260B
Roy F. Weston, Inc.	VWR/#20092-090-002	X2100930	VWR-IDW-002	X2100930-002	10/15/2001	10/15/2001	10/17/2001	10/17/2001	EPA 5030B	8260B
Roy F. Weston, Inc.	VWR/#20092-090-002	X2100930	VWR-IDW-002	X2100930-002	10/15/2001	10/15/2001	10/17/2001	10/17/2001	EPA 5030B	8260B
Roy F. Weston, Inc.	VWR/#20092-090-002	X2100930	VWR-IDW-002	X2100930-002	10/15/2001	10/15/2001	10/17/2001	10/17/2001	EPA 5030B	8260B
Roy F. Weston, Inc.	VWR/#20092-090-002	X2100930	VWR-IDW-002	X2100930-002	10/15/2001	10/15/2001	10/17/2001	10/17/2001	EPA 5030B	8260B
Roy F. Weston, Inc.	VWR/#20092-090-002	X2100930	VWR-IDW-002	X2100930-002	10/15/2001	10/15/2001	10/17/2001	10/17/2001	EPA 5030B	8260B

Client	Project	Service Request	Sample	Lab Code	Date Collected	Date Received	Date Extracted	Date Analyzed	Extraction Method	Analysis Method
Roy F. Weston, Inc.	VWR/#20092-090-002	X2100930	VWR-IDW-002	X2100930-002	10/15/2001	10/15/2001	10/17/2001	10/17/2001	EPA 5030B	8260B
Roy F. Weston, Inc.	VWR/#20092-090-002	X2100930	VWR-IDW-002	X2100930-002	10/15/2001	10/15/2001	10/17/2001	10/17/2001	EPA 5030B	8260B
Roy F. Weston, Inc.	VWR/#20092-090-002	X2100930	VWR-IDW-002	X2100930-002	10/15/2001	10/15/2001	10/17/2001	10/17/2001	EPA 5030B	8260B
Roy F. Weston, Inc.	VWR/#20092-090-002	X2100930	VWR-IDW-002	X2100930-002	10/15/2001	10/15/2001	10/17/2001	10/17/2001	EPA 5030B	8260B
Roy F. Weston, Inc.	VWR/#20092-090-002	X2100930	VWR-IDW-002	X2100930-002	10/15/2001	10/15/2001	10/17/2001	10/17/2001	EPA 5030B	8260B
Roy F. Weston, Inc.	VWR/#20092-090-002	X2100930	VWR-IDW-002	X2100930-002	10/15/2001	10/15/2001	10/17/2001	10/17/2001	EPA 5030B	8260B
Roy F. Weston, Inc.	VWR/#20092-090-002	X2100930	VWR-IDW-002	X2100930-002	10/15/2001	10/15/2001	10/17/2001	10/17/2001	EPA 5030B	8260B
Roy F. Weston, Inc.	VWR/#20092-090-002	X2100930	VWR-IDW-002	X2100930-002	10/15/2001	10/15/2001	10/17/2001	10/17/2001	EPA 5030B	8260B
Roy F. Weston, Inc.	VWR/#20092-090-002	X2100930	VWR-IDW-002	X2100930-002	10/15/2001	10/15/2001	10/17/2001	10/17/2001	EPA 5030B	8260B
Roy F. Weston, Inc.	VWR/#20092-090-002	X2100930	VWR-IDW-002	X2100930-002	10/15/2001	10/15/2001	10/17/2001	10/17/2001	EPA 5030B	8260B
Roy F. Weston, Inc.	VWR/#20092-090-002	X2100930	VWR-IDW-002	X2100930-002	10/15/2001	10/15/2001	10/17/2001	10/17/2001	EPA 5030B	8260B
Roy F. Weston, Inc.	VWR/#20092-090-002	X2100930	VWR-IDW-002	X2100930-002	10/15/2001	10/15/2001	10/17/2001	10/17/2001	EPA 5030B	8260B
Roy F. Weston, Inc.	VWR/#20092-090-002	X2100930	VWR-IDW-002	X2100930-002	10/15/2001	10/15/2001	10/17/2001	10/17/2001	EPA 5030B	8260B
Roy F. Weston, Inc.	VWR/#20092-090-002	X2100930	VWR-IDW-002	X2100930-002	10/15/2001	10/15/2001	10/17/2001	10/17/2001	EPA 5030B	8260B
Roy F. Weston, Inc.	VWR/#20092-090-002	X2100930	VWR-IDW-002	X2100930-002	10/15/2001	10/15/2001	10/17/2001	10/17/2001	EPA 5030B	8260B
Roy F. Weston, Inc.	VWR/#20092-090-002	X2100930	VWR-IDW-002	X2100930-002	10/15/2001	10/15/2001	10/17/2001	10/17/2001	EPA 5030B	8260B
Roy F. Weston, Inc.	VWR/#20092-090-002	X2100930	VWR-IDW-002	X2100930-002	10/15/2001	10/15/2001	10/17/2001	10/17/2001	EPA 5030B	8260B
Roy F. Weston, Inc.	VWR/#20092-090-002	X2100930	VWR-IDW-002	X2100930-002	10/15/2001	10/15/2001	10/17/2001	10/17/2001	EPA 5030B	8260B
Roy F. Weston, Inc.	VWR/#20092-090-002	X2100930	VWR-IDW-002	X2100930-002	10/15/2001	10/15/2001	10/17/2001	10/17/2001	EPA 5030B	8260B
Roy F. Weston, Inc.	VWR/#20092-090-002	X2100930	VWR-IDW-002	X2100930-002	10/15/2001	10/15/2001	10/17/2001	10/17/2001	EPA 5030B	8260B
Roy F. Weston, Inc.	VWR/#20092-090-002	X2100930	VWR-IDW-002	X2100930-002	10/15/2001	10/15/2001	10/17/2001	10/17/2001	EPA 5030B	8260B
Roy F. Weston, Inc.	VWR/#20092-090-002	X2100930	VWR-IDW-002	X2100930-002	10/15/2001	10/15/2001	10/17/2001	10/17/2001	EPA 5030B	8260B
Roy F. Weston, Inc.	VWR/#20092-090-002	X2100930	VWR-IDW-002	X2100930-002	10/15/2001	10/15/2001	10/17/2001	10/17/2001	EPA 5030B	8260B
Roy F. Weston, Inc.	VWR/#20092-090-002	X2100930	VWR-IDW-002	X2100930-002	10/15/2001	10/15/2001	10/17/2001	10/17/2001	EPA 5030B	8260B
Roy F. Weston, Inc.	VWR/#20092-090-002	X2100930	VWR-IDW-002	X2100930-002	10/15/2001	10/15/2001	10/17/2001	10/17/2001	EPA 5030B	8260B
Roy F. Weston, Inc.	VWR/#20092-090-002	X2100930	VWR-IDW-002	X2100930-002	10/15/2001	10/15/2001	10/17/2001	10/17/2001	EPA 5030B	8260B
Roy F. Weston, Inc.	VWR/#20092-090-002	X2100930	VWR-IDW-002	X2100930-002	10/15/2001	10/15/2001	10/17/2001	10/17/2001	EPA 5030B	8260B
Roy F. Weston, Inc.	VWR/#20092-090-002	X2100930	VWR-IDW-002	X2100930-002	10/15/2001	10/15/2001	10/17/2001	10/17/2001	EPA 5030B	8260B

Client	Project	Service Request	Sample	Lab Code	Date Collected	Date Received	Date Extracted	Date Analyzed	Extraction Method	Analysis Method
Roy F. Weston, Inc.	VWR/#20092-090-002	X2100930	VWR-IDW-002	X2100930-002	10/15/2001	10/15/2001	10/17/2001	10/17/2001	EPA 5030B	8260B
Roy F. Weston, Inc.	VWR/#20092-090-002	X2100930	VWR-IDW-002	X2100930-002	10/15/2001	10/15/2001	10/17/2001	10/17/2001	EPA 5030B	8260B
Roy F. Weston, Inc.	VWR/#20092-090-002	X2100930	VWR-IDW-002	X2100930-002	10/15/2001	10/15/2001	10/17/2001	10/17/2001	EPA 5030B	8260B
Roy F. Weston, Inc.	VWR/#20092-090-002	X2100930	VWR-IDW-002	X2100930-002	10/15/2001	10/15/2001	10/17/2001	10/17/2001	EPA 5030B	8260B
Roy F. Weston, Inc.	VWR/#20092-090-002	X2100930	VWR-IDW-002	X2100930-002	10/15/2001	10/15/2001	10/17/2001	10/17/2001	EPA 5030B	8260B
Roy F. Weston, Inc.	VWR/#20092-090-002	X2100930	VWR-IDW-002	X2100930-002	10/15/2001	10/15/2001	10/17/2001	10/17/2001	EPA 5030B	8260B
Roy F. Weston, Inc.	VWR/#20092-090-002	X2100930	VWR-IDW-002	X2100930-002	10/15/2001	10/15/2001	10/17/2001	10/17/2001	EPA 5030B	8260B
Roy F. Weston, Inc.	VWR/#20092-090-002	X2100930	VWR-IDW-002	X2100930-002	10/15/2001	10/15/2001	10/17/2001	10/17/2001	EPA 5030B	8260B
Roy F. Weston, Inc.	VWR/#20092-090-002	X2100930	VWR-IDW-003	X2100930-003	10/15/2001	10/15/2001	10/15/2001	10/15/2001	EPA 5030B	8260B
Roy F. Weston, Inc.	VWR/#20092-090-002	X2100930	VWR-IDW-003	X2100930-003	10/15/2001	10/15/2001	10/15/2001	10/15/2001	EPA 5030B	8260B
Roy F. Weston, Inc.	VWR/#20092-090-002	X2100930	VWR-IDW-003	X2100930-003	10/15/2001	10/15/2001	10/15/2001	10/15/2001	EPA 5030B	8260B
Roy F. Weston, Inc.	VWR/#20092-090-002	X2100930	VWR-IDW-003	X2100930-003	10/15/2001	10/15/2001	10/15/2001	10/15/2001	EPA 5030B	8260B
Roy F. Weston, Inc.	VWR/#20092-090-002	X2100930	VWR-IDW-003	X2100930-003	10/15/2001	10/15/2001	10/15/2001	10/15/2001	EPA 5030B	8260B
Roy F. Weston, Inc.	VWR/#20092-090-002	X2100930	VWR-IDW-003	X2100930-003	10/15/2001	10/15/2001	10/15/2001	10/15/2001	EPA 5030B	8260B
Roy F. Weston, Inc.	VWR/#20092-090-002	X2100930	VWR-IDW-003	X2100930-003	10/15/2001	10/15/2001	10/15/2001	10/15/2001	EPA 5030B	8260B
Roy F. Weston, Inc.	VWR/#20092-090-002	X2100930	VWR-IDW-003	X2100930-003	10/15/2001	10/15/2001	10/15/2001	10/15/2001	EPA 5030B	8260B
Roy F. Weston, Inc.	VWR/#20092-090-002	X2100930	VWR-IDW-003	X2100930-003	10/15/2001	10/15/2001	10/15/2001	10/15/2001	EPA 5030B	8260B
Roy F. Weston, Inc.	VWR/#20092-090-002	X2100930	VWR-IDW-003	X2100930-003	10/15/2001	10/15/2001	10/15/2001	10/15/2001	EPA 5030B	8260B
Roy F. Weston, Inc.	VWR/#20092-090-002	X2100930	VWR-IDW-003	X2100930-003	10/15/2001	10/15/2001	10/15/2001	10/15/2001	EPA 5030B	8260B
Roy F. Weston, Inc.	VWR/#20092-090-002	X2100930	VWR-IDW-003	X2100930-003	10/15/2001	10/15/2001	10/15/2001	10/15/2001	EPA 5030B	8260B
Roy F. Weston, Inc.	VWR/#20092-090-002	X2100930	VWR-IDW-003	X2100930-003	10/15/2001	10/15/2001	10/15/2001	10/15/2001	EPA 5030B	8260B
Roy F. Weston, Inc.	VWR/#20092-090-002	X2100930	VWR-IDW-003	X2100930-003	10/15/2001	10/15/2001	10/15/2001	10/15/2001	EPA 5030B	8260B
Roy F. Weston, Inc.	VWR/#20092-090-002	X2100930	VWR-IDW-003	X2100930-003	10/15/2001	10/15/2001	10/15/2001	10/15/2001	EPA 5030B	8260B
Roy F. Weston, Inc.	VWR/#20092-090-002	X2100930	VWR-IDW-003	X2100930-003	10/15/2001	10/15/2001	10/15/2001	10/15/2001	EPA 5030B	8260B
Roy F. Weston, Inc.	VWR/#20092-090-002	X2100930	VWR-IDW-003	X2100930-003	10/15/2001	10/15/2001	10/15/2001	10/15/2001	EPA 5030B	8260B
Roy F. Weston, Inc.	VWR/#20092-090-002	X2100930	VWR-IDW-003	X2100930-003	10/15/2001	10/15/2001	10/15/2001	10/15/2001	EPA 5030B	8260B
Roy F. Weston, Inc.	VWR/#20092-090-002	X2100930	VWR-IDW-003	X2100930-003	10/15/2001	10/15/2001	10/15/2001	10/15/2001	EPA 5030B	8260B
Roy F. Weston, Inc.	VWR/#20092-090-002	X2100930	VWR-IDW-003	X2100930-003	10/15/2001	10/15/2001	10/15/2001	10/15/2001	EPA 5030B	8260B

Client	Project	Service Request	Sample	Lab Code	Date Collected	Date Received	Date Extracted	Date Analyzed	Extraction Method	Analysis Method
Roy F. Weston, Inc.	VWR/#20092-090-002	X2100930	VWR-IDW-003	X2100930-003	10/15/2001	10/15/2001	10/15/2001	10/15/2001	EPA 5030B	8260B
Roy F. Weston, Inc.	VWR/#20092-090-002	X2100930	VWR-IDW-003	X2100930-003	10/15/2001	10/15/2001	10/15/2001	10/15/2001	EPA 5030B	8260B
Roy F. Weston, Inc.	VWR/#20092-090-002	X2100930	VWR-IDW-003	X2100930-003	10/15/2001	10/15/2001	10/15/2001	10/15/2001	EPA 5030B	8260B
Roy F. Weston, Inc.	VWR/#20092-090-002	X2100930	VWR-IDW-003	X2100930-003	10/15/2001	10/15/2001	10/15/2001	10/15/2001	EPA 5030B	8260B
Roy F. Weston, Inc.	VWR/#20092-090-002	X2100930	VWR-IDW-003	X2100930-003	10/15/2001	10/15/2001	10/15/2001	10/15/2001	EPA 5030B	8260B
Roy F. Weston, Inc.	VWR/#20092-090-002	X2100930	VWR-IDW-003	X2100930-003	10/15/2001	10/15/2001	10/15/2001	10/15/2001	EPA 5030B	8260B
Roy F. Weston, Inc.	VWR/#20092-090-002	X2100930	VWR-IDW-003	X2100930-003	10/15/2001	10/15/2001	10/15/2001	10/15/2001	EPA 5030B	8260B
Roy F. Weston, Inc.	VWR/#20092-090-002	X2100930	VWR-IDW-003	X2100930-003	10/15/2001	10/15/2001	10/15/2001	10/15/2001	EPA 5030B	8260B
Roy F. Weston, Inc.	VWR/#20092-090-002	X2100930	VWR-IDW-003	X2100930-003	10/15/2001	10/15/2001	10/15/2001	10/15/2001	EPA 5030B	8260B
Roy F. Weston, Inc.	VWR/#20092-090-002	X2100930	VWR-IDW-003	X2100930-003	10/15/2001	10/15/2001	10/15/2001	10/15/2001	EPA 5030B	8260B
Roy F. Weston, Inc.	VWR/#20092-090-002	X2100930	VWR-IDW-003	X2100930-003	10/15/2001	10/15/2001	10/15/2001	10/15/2001	EPA 5030B	8260B
Roy F. Weston, Inc.	VWR/#20092-090-002	X2100930	VWR-IDW-003	X2100930-003	10/15/2001	10/15/2001	10/15/2001	10/15/2001	EPA 5030B	8260B
Roy F. Weston, Inc.	VWR/#20092-090-002	X2100930	VWR-IDW-003	X2100930-003	10/15/2001	10/15/2001	10/15/2001	10/15/2001	EPA 5030B	8260B
Roy F. Weston, Inc.	VWR/#20092-090-002	X2100930	VWR-IDW-003	X2100930-003	10/15/2001	10/15/2001	10/15/2001	10/15/2001	EPA 5030B	8260B
Roy F. Weston, Inc.	VWR/#20092-090-002	X2100930	VWR-IDW-003	X2100930-003	10/15/2001	10/15/2001	10/15/2001	10/15/2001	EPA 5030B	8260B
Roy F. Weston, Inc.	VWR/#20092-090-002	X2100930	VWR-IDW-003	X2100930-003	10/15/2001	10/15/2001	10/15/2001	10/15/2001	EPA 5030B	8260B
Roy F. Weston, Inc.	VWR/#20092-090-002	X2100930	VWR-IDW-003	X2100930-003	10/15/2001	10/15/2001	10/15/2001	10/15/2001	EPA 5030B	8260B
Roy F. Weston, Inc.	VWR/#20092-090-002	X2100930	VWR-IDW-003	X2100930-003	10/15/2001	10/15/2001	10/15/2001	10/15/2001	EPA 5030B	8260B
Roy F. Weston, Inc.	VWR/#20092-090-002	X2100930	VWR-IDW-003	X2100930-003	10/15/2001	10/15/2001	10/15/2001	10/15/2001	EPA 5030B	8260B
Roy F. Weston, Inc.	VWR/#20092-090-002	X2100930	VWR-IDW-003	X2100930-003	10/15/2001	10/15/2001	10/15/2001	10/15/2001	EPA 5030B	8260B
Roy F. Weston, Inc.	VWR/#20092-090-002	X2100930	VWR-IDW-003	X2100930-003	10/15/2001	10/15/2001	10/15/2001	10/15/2001	EPA 5030B	8260B
Roy F. Weston, Inc.	VWR/#20092-090-002	X2100930	VWR-IDW-003	X2100930-003	10/15/2001	10/15/2001	10/15/2001	10/15/2001	EPA 5030B	8260B
Roy F. Weston, Inc.	VWR/#20092-090-002	X2100930	VWR-IDW-003	X2100930-003	10/15/2001	10/15/2001	10/15/2001	10/15/2001	EPA 5030B	8260B
Roy F. Weston, Inc.	VWR/#20092-090-002	X2100930	VWR-IDW-003	X2100930-003	10/15/2001	10/15/2001	10/15/2001	10/15/2001	EPA 5030B	8260B
Roy F. Weston, Inc.	VWR/#20092-090-002	X2100930	VWR-IDW-003	X2100930-003	10/15/2001	10/15/2001	10/15/2001	10/15/2001	EPA 5030B	8260B
Roy F. Weston, Inc.	VWR/#20092-090-002	X2100930	VWR-IDW-003	X2100930-003	10/15/2001	10/15/2001	10/15/2001	10/15/2001	EPA 5030B	8260B
Roy F. Weston, Inc.	VWR/#20092-090-002	X2100930	VWR-IDW-003	X2100930-003	10/15/2001	10/15/2001	10/15/2001	10/15/2001	EPA 5030B	8260B
Roy F. Weston, Inc.	VWR/#20092-090-002	X2100930	VWR-IDW-003	X2100930-003	10/15/2001	10/15/2001	10/15/2001	10/15/2001	EPA 5030B	8260B

Client	Project	Service Request	Sample	Lab Code	Date Collected	Date Received	Date Extracted	Date Analyzed	Extraction Method	Analysis Method
Roy F. Weston, Inc.	VWR/#20092-090-002	X2100930	VWR-IDW-003	X2100930-003	10/15/2001	10/15/2001	10/15/2001	10/15/2001	EPA 5030B	8260B
Roy F. Weston, Inc.	VWR/#20092-090-002	X2100930	VWR-IDW-003	X2100930-003	10/15/2001	10/15/2001	10/15/2001	10/15/2001	EPA 5030B	8260B
Roy F. Weston, Inc.	VWR/#20092-090-002	X2100930	VWR-IDW-003	X2100930-003	10/15/2001	10/15/2001	10/15/2001	10/15/2001	EPA 5030B	8260B
Roy F. Weston, Inc.	VWR/#20092-090-002	X2100930	VWR-IDW-003	X2100930-003	10/15/2001	10/15/2001	10/15/2001	10/15/2001	EPA 5030B	8260B
Roy F. Weston, Inc.	VWR/#20092-090-002	X2100930	VWR-IDW-003	X2100930-003	10/15/2001	10/15/2001	10/15/2001	10/15/2001	EPA 5030B	8260B
Roy F. Weston, Inc.	VWR/#20092-090-002	X2100930	VWR-IDW-003	X2100930-003	10/15/2001	10/15/2001	10/15/2001	10/15/2001	EPA 5030B	8260B
Roy F. Weston, Inc.	VWR/#20092-090-002	X2100930	VWR-IDW-003	X2100930-003	10/15/2001	10/15/2001	10/15/2001	10/15/2001	EPA 5030B	8260B
Roy F. Weston, Inc.	VWR/#20092-090-002	X2100930	VWR-IDW-003	X2100930-003	10/15/2001	10/15/2001	10/15/2001	10/15/2001	EPA 5030B	8260B
Roy F. Weston, Inc.	VWR/#20092-090-002	X2100930	VWR-IDW-004	X2100930-004	10/15/2001	10/15/2001	10/15/2001	10/15/2001	EPA 5030B	8260B
Roy F. Weston, Inc.	VWR/#20092-090-002	X2100930	VWR-IDW-004	X2100930-004	10/15/2001	10/15/2001	10/15/2001	10/15/2001	EPA 5030B	8260B
Roy F. Weston, Inc.	VWR/#20092-090-002	X2100930	VWR-IDW-004	X2100930-004	10/15/2001	10/15/2001	10/15/2001	10/15/2001	EPA 5030B	8260B
Roy F. Weston, Inc.	VWR/#20092-090-002	X2100930	VWR-IDW-004	X2100930-004	10/15/2001	10/15/2001	10/15/2001	10/15/2001	EPA 5030B	8260B
Roy F. Weston, Inc.	VWR/#20092-090-002	X2100930	VWR-IDW-004	X2100930-004	10/15/2001	10/15/2001	10/15/2001	10/15/2001	EPA 5030B	8260B
Roy F. Weston, Inc.	VWR/#20092-090-002	X2100930	VWR-IDW-004	X2100930-004	10/15/2001	10/15/2001	10/15/2001	10/15/2001	EPA 5030B	8260B
Roy F. Weston, Inc.	VWR/#20092-090-002	X2100930	VWR-IDW-004	X2100930-004	10/15/2001	10/15/2001	10/15/2001	10/15/2001	EPA 5030B	8260B
Roy F. Weston, Inc.	VWR/#20092-090-002	X2100930	VWR-IDW-004	X2100930-004	10/15/2001	10/15/2001	10/15/2001	10/15/2001	EPA 5030B	8260B
Roy F. Weston, Inc.	VWR/#20092-090-002	X2100930	VWR-IDW-004	X2100930-004	10/15/2001	10/15/2001	10/15/2001	10/15/2001	EPA 5030B	8260B
Roy F. Weston, Inc.	VWR/#20092-090-002	X2100930	VWR-IDW-004	X2100930-004	10/15/2001	10/15/2001	10/15/2001	10/15/2001	EPA 5030B	8260B
Roy F. Weston, Inc.	VWR/#20092-090-002	X2100930	VWR-IDW-004	X2100930-004	10/15/2001	10/15/2001	10/15/2001	10/15/2001	EPA 5030B	8260B
Roy F. Weston, Inc.	VWR/#20092-090-002	X2100930	VWR-IDW-004	X2100930-004	10/15/2001	10/15/2001	10/15/2001	10/15/2001	EPA 5030B	8260B
Roy F. Weston, Inc.	VWR/#20092-090-002	X2100930	VWR-IDW-004	X2100930-004	10/15/2001	10/15/2001	10/15/2001	10/15/2001	EPA 5030B	8260B
Roy F. Weston, Inc.	VWR/#20092-090-002	X2100930	VWR-IDW-004	X2100930-004	10/15/2001	10/15/2001	10/15/2001	10/15/2001	EPA 5030B	8260B
Roy F. Weston, Inc.	VWR/#20092-090-002	X2100930	VWR-IDW-004	X2100930-004	10/15/2001	10/15/2001	10/15/2001	10/15/2001	EPA 5030B	8260B
Roy F. Weston, Inc.	VWR/#20092-090-002	X2100930	VWR-IDW-004	X2100930-004	10/15/2001	10/15/2001	10/15/2001	10/15/2001	EPA 5030B	8260B
Roy F. Weston, Inc.	VWR/#20092-090-002	X2100930	VWR-IDW-004	X2100930-004	10/15/2001	10/15/2001	10/15/2001	10/15/2001	EPA 5030B	8260B
Roy F. Weston, Inc.	VWR/#20092-090-002	X2100930	VWR-IDW-004	X2100930-004	10/15/2001	10/15/2001	10/15/2001	10/15/2001	EPA 5030B	8260B
Roy F. Weston, Inc.	VWR/#20092-090-002	X2100930	VWR-IDW-004	X2100930-004	10/15/2001	10/15/2001	10/15/2001	10/15/2001	EPA 5030B	8260B

Client	Project	Service Request	Sample	Lab Code	Date Collected	Date Received	Date Extracted	Date Analyzed	Extraction Method	Analysis Method
Roy F. Weston, Inc.	VWR/#20092-090-002	X2100930	VWR-IDW-004	X2100930-004	10/15/2001	10/15/2001	10/15/2001	10/15/2001	EPA 5030B	8260B
Roy F. Weston, Inc.	VWR/#20092-090-002	X2100930	VWR-IDW-004	X2100930-004	10/15/2001	10/15/2001	10/15/2001	10/15/2001	EPA 5030B	8260B
Roy F. Weston, Inc.	VWR/#20092-090-002	X2100930	VWR-IDW-004	X2100930-004	10/15/2001	10/15/2001	10/15/2001	10/15/2001	EPA 5030B	8260B
Roy F. Weston, Inc.	VWR/#20092-090-002	X2100930	VWR-IDW-004	X2100930-004	10/15/2001	10/15/2001	10/15/2001	10/15/2001	EPA 5030B	8260B
Roy F. Weston, Inc.	VWR/#20092-090-002	X2100930	VWR-IDW-004	X2100930-004	10/15/2001	10/15/2001	10/15/2001	10/15/2001	EPA 5030B	8260B
Roy F. Weston, Inc.	VWR/#20092-090-002	X2100930	VWR-IDW-004	X2100930-004	10/15/2001	10/15/2001	10/15/2001	10/15/2001	EPA 5030B	8260B
Roy F. Weston, Inc.	VWR/#20092-090-002	X2100930	VWR-IDW-004	X2100930-004	10/15/2001	10/15/2001	10/15/2001	10/15/2001	EPA 5030B	8260B
Roy F. Weston, Inc.	VWR/#20092-090-002	X2100930	VWR-IDW-004	X2100930-004	10/15/2001	10/15/2001	10/15/2001	10/15/2001	EPA 5030B	8260B
Roy F. Weston, Inc.	VWR/#20092-090-002	X2100930	VWR-IDW-004	X2100930-004	10/15/2001	10/15/2001	10/15/2001	10/15/2001	EPA 5030B	8260B
Roy F. Weston, Inc.	VWR/#20092-090-002	X2100930	VWR-IDW-004	X2100930-004	10/15/2001	10/15/2001	10/15/2001	10/15/2001	EPA 5030B	8260B
Roy F. Weston, Inc.	VWR/#20092-090-002	X2100930	VWR-IDW-004	X2100930-004	10/15/2001	10/15/2001	10/15/2001	10/15/2001	EPA 5030B	8260B
Roy F. Weston, Inc.	VWR/#20092-090-002	X2100930	VWR-IDW-004	X2100930-004	10/15/2001	10/15/2001	10/15/2001	10/15/2001	EPA 5030B	8260B
Roy F. Weston, Inc.	VWR/#20092-090-002	X2100930	VWR-IDW-004	X2100930-004	10/15/2001	10/15/2001	10/15/2001	10/15/2001	EPA 5030B	8260B
Roy F. Weston, Inc.	VWR/#20092-090-002	X2100930	VWR-IDW-004	X2100930-004	10/15/2001	10/15/2001	10/15/2001	10/15/2001	EPA 5030B	8260B
Roy F. Weston, Inc.	VWR/#20092-090-002	X2100930	VWR-IDW-004	X2100930-004	10/15/2001	10/15/2001	10/15/2001	10/15/2001	EPA 5030B	8260B
Roy F. Weston, Inc.	VWR/#20092-090-002	X2100930	VWR-IDW-004	X2100930-004	10/15/2001	10/15/2001	10/15/2001	10/15/2001	EPA 5030B	8260B
Roy F. Weston, Inc.	VWR/#20092-090-002	X2100930	VWR-IDW-004	X2100930-004	10/15/2001	10/15/2001	10/15/2001	10/15/2001	EPA 5030B	8260B
Roy F. Weston, Inc.	VWR/#20092-090-002	X2100930	VWR-IDW-004	X2100930-004	10/15/2001	10/15/2001	10/15/2001	10/15/2001	EPA 5030B	8260B
Roy F. Weston, Inc.	VWR/#20092-090-002	X2100930	VWR-IDW-004	X2100930-004	10/15/2001	10/15/2001	10/15/2001	10/15/2001	EPA 5030B	8260B
Roy F. Weston, Inc.	VWR/#20092-090-002	X2100930	VWR-IDW-004	X2100930-004	10/15/2001	10/15/2001	10/15/2001	10/15/2001	EPA 5030B	8260B
Roy F. Weston, Inc.	VWR/#20092-090-002	X2100930	VWR-IDW-004	X2100930-004	10/15/2001	10/15/2001	10/15/2001	10/15/2001	EPA 5030B	8260B
Roy F. Weston, Inc.	VWR/#20092-090-002	X2100930	VWR-IDW-004	X2100930-004	10/15/2001	10/15/2001	10/15/2001	10/15/2001	EPA 5030B	8260B
Roy F. Weston, Inc.	VWR/#20092-090-002	X2100930	VWR-IDW-004	X2100930-004	10/15/2001	10/15/2001	10/15/2001	10/15/2001	EPA 5030B	8260B
Roy F. Weston, Inc.	VWR/#20092-090-002	X2100930	VWR-IDW-004	X2100930-004	10/15/2001	10/15/2001	10/15/2001	10/15/2001	EPA 5030B	8260B
Roy F. Weston, Inc.	VWR/#20092-090-002	X2100930	VWR-IDW-004	X2100930-004	10/15/2001	10/15/2001	10/15/2001	10/15/2001	EPA 5030B	8260B
Roy F. Weston, Inc.	VWR/#20092-090-002	X2100930	VWR-IDW-004	X2100930-004	10/15/2001	10/15/2001	10/15/2001	10/15/2001	EPA 5030B	8260B
Roy F. Weston, Inc.	VWR/#20092-090-002	X2100930	VWR-IDW-004	X2100930-004	10/15/2001	10/15/2001	10/15/2001	10/15/2001	EPA 5030B	8260B
Roy F. Weston, Inc.	VWR/#20092-090-002	X2100930	VWR-IDW-004	X2100930-004	10/15/2001	10/15/2001	10/15/2001	10/15/2001	EPA 5030B	8260B

Client	Project	Service Request	Sample	Lab Code	Date Collected	Date Received	Date Extracted	Date Analyzed	Extraction Method	Analysis Method
Roy F. Weston, Inc.	VWR/#20092-090-002	X2100930	VWR-IDW-004	X2100930-004	10/15/2001	10/15/2001	10/15/2001	10/15/2001	EPA 5030B	8260B
Roy F. Weston, Inc.	VWR/#20092-090-002	X2100930	VWR-IDW-004	X2100930-004	10/15/2001	10/15/2001	10/15/2001	10/15/2001	EPA 5030B	8260B
Roy F. Weston, Inc.	VWR/#20092-090-002	X2100930	VWR-IDW-004	X2100930-004	10/15/2001	10/15/2001	10/15/2001	10/15/2001	EPA 5030B	8260B
Roy F. Weston, Inc.	VWR/#20092-090-002	X2100930	VWR-IDW-004	X2100930-004	10/15/2001	10/15/2001	10/15/2001	10/15/2001	EPA 5030B	8260B
Roy F. Weston, Inc.	VWR/#20092-090-002	X2100930	VWR-IDW-004	X2100930-004	10/15/2001	10/15/2001	10/15/2001	10/15/2001	EPA 5030B	8260B
Roy F. Weston, Inc.	VWR/#20092-090-002	X2100930	VWR-IDW-004	X2100930-004	10/15/2001	10/15/2001	10/15/2001	10/15/2001	EPA 5030B	8260B
Roy F. Weston, Inc.	VWR/#20092-090-002	X2100930	VWR-IDW-004	X2100930-004	10/15/2001	10/15/2001	10/15/2001	10/15/2001	EPA 5030B	8260B
Roy F. Weston, Inc.	VWR/#20092-090-002	X2100930	VWR-IDW-004	X2100930-004	10/15/2001	10/15/2001	10/15/2001	10/15/2001	EPA 5030B	8260B
Roy F. Weston, Inc.	VWR/#20092-090-002	X2100930	VWR-IDW-005	X2100930-005	10/15/2001	10/15/2001	10/15/2001	10/15/2001	EPA 5030B	8260B
Roy F. Weston, Inc.	VWR/#20092-090-002	X2100930	VWR-IDW-005	X2100930-005	10/15/2001	10/15/2001	10/15/2001	10/15/2001	EPA 5030B	8260B
Roy F. Weston, Inc.	VWR/#20092-090-002	X2100930	VWR-IDW-005	X2100930-005	10/15/2001	10/15/2001	10/15/2001	10/15/2001	EPA 5030B	8260B
Roy F. Weston, Inc.	VWR/#20092-090-002	X2100930	VWR-IDW-005	X2100930-005	10/15/2001	10/15/2001	10/15/2001	10/15/2001	EPA 5030B	8260B
Roy F. Weston, Inc.	VWR/#20092-090-002	X2100930	VWR-IDW-005	X2100930-005	10/15/2001	10/15/2001	10/15/2001	10/15/2001	EPA 5030B	8260B
Roy F. Weston, Inc.	VWR/#20092-090-002	X2100930	VWR-IDW-005	X2100930-005	10/15/2001	10/15/2001	10/15/2001	10/15/2001	EPA 5030B	8260B
Roy F. Weston, Inc.	VWR/#20092-090-002	X2100930	VWR-IDW-005	X2100930-005	10/15/2001	10/15/2001	10/15/2001	10/15/2001	EPA 5030B	8260B
Roy F. Weston, Inc.	VWR/#20092-090-002	X2100930	VWR-IDW-005	X2100930-005	10/15/2001	10/15/2001	10/15/2001	10/15/2001	EPA 5030B	8260B
Roy F. Weston, Inc.	VWR/#20092-090-002	X2100930	VWR-IDW-005	X2100930-005	10/15/2001	10/15/2001	10/15/2001	10/15/2001	EPA 5030B	8260B
Roy F. Weston, Inc.	VWR/#20092-090-002	X2100930	VWR-IDW-005	X2100930-005	10/15/2001	10/15/2001	10/15/2001	10/15/2001	EPA 5030B	8260B
Roy F. Weston, Inc.	VWR/#20092-090-002	X2100930	VWR-IDW-005	X2100930-005	10/15/2001	10/15/2001	10/15/2001	10/15/2001	EPA 5030B	8260B
Roy F. Weston, Inc.	VWR/#20092-090-002	X2100930	VWR-IDW-005	X2100930-005	10/15/2001	10/15/2001	10/15/2001	10/15/2001	EPA 5030B	8260B
Roy F. Weston, Inc.	VWR/#20092-090-002	X2100930	VWR-IDW-005	X2100930-005	10/15/2001	10/15/2001	10/15/2001	10/15/2001	EPA 5030B	8260B
Roy F. Weston, Inc.	VWR/#20092-090-002	X2100930	VWR-IDW-005	X2100930-005	10/15/2001	10/15/2001	10/15/2001	10/15/2001	EPA 5030B	8260B
Roy F. Weston, Inc.	VWR/#20092-090-002	X2100930	VWR-IDW-005	X2100930-005	10/15/2001	10/15/2001	10/15/2001	10/15/2001	EPA 5030B	8260B
Roy F. Weston, Inc.	VWR/#20092-090-002	X2100930	VWR-IDW-005	X2100930-005	10/15/2001	10/15/2001	10/15/2001	10/15/2001	EPA 5030B	8260B
Roy F. Weston, Inc.	VWR/#20092-090-002	X2100930	VWR-IDW-005	X2100930-005	10/15/2001	10/15/2001	10/15/2001	10/15/2001	EPA 5030B	8260B
Roy F. Weston, Inc.	VWR/#20092-090-002	X2100930	VWR-IDW-005	X2100930-005	10/15/2001	10/15/2001	10/15/2001	10/15/2001	EPA 5030B	8260B
Roy F. Weston, Inc.	VWR/#20092-090-002	X2100930	VWR-IDW-005	X2100930-005	10/15/2001	10/15/2001	10/15/2001	10/15/2001	EPA 5030B	8260B

Client	Project	Service Request	Sample	Lab Code	Date Collected	Date Received	Date Extracted	Date Analyzed	Extraction Method	Analysis Method
Roy F. Weston, Inc.	VWR/#20092-090-002	X2100930	VWR-IDW-005	X2100930-005	10/15/2001	10/15/2001	10/15/2001	10/15/2001	EPA 5030B	8260B
Roy F. Weston, Inc.	VWR/#20092-090-002	X2100930	VWR-IDW-005	X2100930-005	10/15/2001	10/15/2001	10/15/2001	10/15/2001	EPA 5030B	8260B
Roy F. Weston, Inc.	VWR/#20092-090-002	X2100930	VWR-IDW-005	X2100930-005	10/15/2001	10/15/2001	10/15/2001	10/15/2001	EPA 5030B	8260B
Roy F. Weston, Inc.	VWR/#20092-090-002	X2100930	VWR-IDW-005	X2100930-005	10/15/2001	10/15/2001	10/15/2001	10/15/2001	EPA 5030B	8260B
Roy F. Weston, Inc.	VWR/#20092-090-002	X2100930	VWR-IDW-005	X2100930-005	10/15/2001	10/15/2001	10/15/2001	10/15/2001	EPA 5030B	8260B
Roy F. Weston, Inc.	VWR/#20092-090-002	X2100930	VWR-IDW-005	X2100930-005	10/15/2001	10/15/2001	10/15/2001	10/15/2001	EPA 5030B	8260B
Roy F. Weston, Inc.	VWR/#20092-090-002	X2100930	VWR-IDW-005	X2100930-005	10/15/2001	10/15/2001	10/15/2001	10/15/2001	EPA 5030B	8260B
Roy F. Weston, Inc.	VWR/#20092-090-002	X2100930	VWR-IDW-005	X2100930-005	10/15/2001	10/15/2001	10/15/2001	10/15/2001	EPA 5030B	8260B
Roy F. Weston, Inc.	VWR/#20092-090-002	X2100930	VWR-IDW-005	X2100930-005	10/15/2001	10/15/2001	10/15/2001	10/15/2001	EPA 5030B	8260B
Roy F. Weston, Inc.	VWR/#20092-090-002	X2100930	VWR-IDW-005	X2100930-005	10/15/2001	10/15/2001	10/15/2001	10/15/2001	EPA 5030B	8260B
Roy F. Weston, Inc.	VWR/#20092-090-002	X2100930	VWR-IDW-005	X2100930-005	10/15/2001	10/15/2001	10/15/2001	10/15/2001	EPA 5030B	8260B
Roy F. Weston, Inc.	VWR/#20092-090-002	X2100930	VWR-IDW-005	X2100930-005	10/15/2001	10/15/2001	10/15/2001	10/15/2001	EPA 5030B	8260B
Roy F. Weston, Inc.	VWR/#20092-090-002	X2100930	VWR-IDW-005	X2100930-005	10/15/2001	10/15/2001	10/15/2001	10/15/2001	EPA 5030B	8260B
Roy F. Weston, Inc.	VWR/#20092-090-002	X2100930	VWR-IDW-005	X2100930-005	10/15/2001	10/15/2001	10/15/2001	10/15/2001	EPA 5030B	8260B
Roy F. Weston, Inc.	VWR/#20092-090-002	X2100930	VWR-IDW-005	X2100930-005	10/15/2001	10/15/2001	10/15/2001	10/15/2001	EPA 5030B	8260B
Roy F. Weston, Inc.	VWR/#20092-090-002	X2100930	VWR-IDW-005	X2100930-005	10/15/2001	10/15/2001	10/15/2001	10/15/2001	EPA 5030B	8260B
Roy F. Weston, Inc.	VWR/#20092-090-002	X2100930	VWR-IDW-005	X2100930-005	10/15/2001	10/15/2001	10/15/2001	10/15/2001	EPA 5030B	8260B
Roy F. Weston, Inc.	VWR/#20092-090-002	X2100930	VWR-IDW-005	X2100930-005	10/15/2001	10/15/2001	10/15/2001	10/15/2001	EPA 5030B	8260B
Roy F. Weston, Inc.	VWR/#20092-090-002	X2100930	VWR-IDW-005	X2100930-005	10/15/2001	10/15/2001	10/15/2001	10/15/2001	EPA 5030B	8260B
Roy F. Weston, Inc.	VWR/#20092-090-002	X2100930	VWR-IDW-005	X2100930-005	10/15/2001	10/15/2001	10/15/2001	10/15/2001	EPA 5030B	8260B
Roy F. Weston, Inc.	VWR/#20092-090-002	X2100930	VWR-IDW-005	X2100930-005	10/15/2001	10/15/2001	10/15/2001	10/15/2001	EPA 5030B	8260B
Roy F. Weston, Inc.	VWR/#20092-090-002	X2100930	VWR-IDW-005	X2100930-005	10/15/2001	10/15/2001	10/15/2001	10/15/2001	EPA 5030B	8260B
Roy F. Weston, Inc.	VWR/#20092-090-002	X2100930	VWR-IDW-005	X2100930-005	10/15/2001	10/15/2001	10/15/2001	10/15/2001	EPA 5030B	8260B
Roy F. Weston, Inc.	VWR/#20092-090-002	X2100930	VWR-IDW-005	X2100930-005	10/15/2001	10/15/2001	10/15/2001	10/15/2001	EPA 5030B	8260B
Roy F. Weston, Inc.	VWR/#20092-090-002	X2100930	VWR-IDW-005	X2100930-005	10/15/2001	10/15/2001	10/15/2001	10/15/2001	EPA 5030B	8260B
Roy F. Weston, Inc.	VWR/#20092-090-002	X2100930	VWR-IDW-005	X2100930-005	10/15/2001	10/15/2001	10/15/2001	10/15/2001	EPA 5030B	8260B
Roy F. Weston, Inc.	VWR/#20092-090-002	X2100930	VWR-IDW-005	X2100930-005	10/15/2001	10/15/2001	10/15/2001	10/15/2001	EPA 5030B	8260B
Roy F. Weston, Inc.	VWR/#20092-090-002	X2100930	VWR-IDW-005	X2100930-005	10/15/2001	10/15/2001	10/15/2001	10/15/2001	EPA 5030B	8260B

Client	Project	Service Request	Sample	Lab Code	Date Collected	Date Received	Date Extracted	Date Analyzed	Extraction Method	Analysis Method
Roy F. Weston, Inc.	VWR/#20092-090-002	X2100930	VWR-IDW-005	X2100930-005	10/15/2001	10/15/2001	10/15/2001	10/15/2001	EPA 5030B	8260B
Roy F. Weston, Inc.	VWR/#20092-090-002	X2100930	VWR-IDW-005	X2100930-005	10/15/2001	10/15/2001	10/15/2001	10/15/2001	EPA 5030B	8260B
Roy F. Weston, Inc.	VWR/#20092-090-002	X2100930	VWR-IDW-005	X2100930-005	10/15/2001	10/15/2001	10/15/2001	10/15/2001	EPA 5030B	8260B
Roy F. Weston, Inc.	VWR/#20092-090-002	X2100930	VWR-IDW-005	X2100930-005	10/15/2001	10/15/2001	10/15/2001	10/15/2001	EPA 5030B	8260B
Roy F. Weston, Inc.	VWR/#20092-090-002	X2100930	VWR-IDW-005	X2100930-005	10/15/2001	10/15/2001	10/15/2001	10/15/2001	EPA 5030B	8260B
Roy F. Weston, Inc.	VWR/#20092-090-002	X2100930	VWR-IDW-005	X2100930-005	10/15/2001	10/15/2001	10/15/2001	10/15/2001	EPA 5030B	8260B
Roy F. Weston, Inc.	VWR/#20092-090-002	X2100930	VWR-IDW-005	X2100930-005	10/15/2001	10/15/2001	10/15/2001	10/15/2001	EPA 5030B	8260B
Roy F. Weston, Inc.	VWR/#20092-090-002	X2100930	VWR-IDW-005	X2100930-005	10/15/2001	10/15/2001	10/15/2001	10/15/2001	EPA 5030B	8260B
Roy F. Weston, Inc.	VWR/#20092-090-002	X2100930	VWR-IDW-006	X2100930-006	10/15/2001	10/15/2001	10/16/2001	10/16/2001	EPA 5030B	8260B
Roy F. Weston, Inc.	VWR/#20092-090-002	X2100930	VWR-IDW-006	X2100930-006	10/15/2001	10/15/2001	10/16/2001	10/16/2001	EPA 5030B	8260B
Roy F. Weston, Inc.	VWR/#20092-090-002	X2100930	VWR-IDW-006	X2100930-006	10/15/2001	10/15/2001	10/16/2001	10/16/2001	EPA 5030B	8260B
Roy F. Weston, Inc.	VWR/#20092-090-002	X2100930	VWR-IDW-006	X2100930-006	10/15/2001	10/15/2001	10/16/2001	10/16/2001	EPA 5030B	8260B
Roy F. Weston, Inc.	VWR/#20092-090-002	X2100930	VWR-IDW-006	X2100930-006	10/15/2001	10/15/2001	10/16/2001	10/16/2001	EPA 5030B	8260B
Roy F. Weston, Inc.	VWR/#20092-090-002	X2100930	VWR-IDW-006	X2100930-006	10/15/2001	10/15/2001	10/16/2001	10/16/2001	EPA 5030B	8260B
Roy F. Weston, Inc.	VWR/#20092-090-002	X2100930	VWR-IDW-006	X2100930-006	10/15/2001	10/15/2001	10/16/2001	10/16/2001	EPA 5030B	8260B
Roy F. Weston, Inc.	VWR/#20092-090-002	X2100930	VWR-IDW-006	X2100930-006	10/15/2001	10/15/2001	10/16/2001	10/16/2001	EPA 5030B	8260B
Roy F. Weston, Inc.	VWR/#20092-090-002	X2100930	VWR-IDW-006	X2100930-006	10/15/2001	10/15/2001	10/16/2001	10/16/2001	EPA 5030B	8260B
Roy F. Weston, Inc.	VWR/#20092-090-002	X2100930	VWR-IDW-006	X2100930-006	10/15/2001	10/15/2001	10/16/2001	10/16/2001	EPA 5030B	8260B
Roy F. Weston, Inc.	VWR/#20092-090-002	X2100930	VWR-IDW-006	X2100930-006	10/15/2001	10/15/2001	10/16/2001	10/16/2001	EPA 5030B	8260B
Roy F. Weston, Inc.	VWR/#20092-090-002	X2100930	VWR-IDW-006	X2100930-006	10/15/2001	10/15/2001	10/16/2001	10/16/2001	EPA 5030B	8260B
Roy F. Weston, Inc.	VWR/#20092-090-002	X2100930	VWR-IDW-006	X2100930-006	10/15/2001	10/15/2001	10/16/2001	10/16/2001	EPA 5030B	8260B
Roy F. Weston, Inc.	VWR/#20092-090-002	X2100930	VWR-IDW-006	X2100930-006	10/15/2001	10/15/2001	10/16/2001	10/16/2001	EPA 5030B	8260B
Roy F. Weston, Inc.	VWR/#20092-090-002	X2100930	VWR-IDW-006	X2100930-006	10/15/2001	10/15/2001	10/16/2001	10/16/2001	EPA 5030B	8260B
Roy F. Weston, Inc.	VWR/#20092-090-002	X2100930	VWR-IDW-006	X2100930-006	10/15/2001	10/15/2001	10/16/2001	10/16/2001	EPA 5030B	8260B
Roy F. Weston, Inc.	VWR/#20092-090-002	X2100930	VWR-IDW-006	X2100930-006	10/15/2001	10/15/2001	10/16/2001	10/16/2001	EPA 5030B	8260B
Roy F. Weston, Inc.	VWR/#20092-090-002	X2100930	VWR-IDW-006	X2100930-006	10/15/2001	10/15/2001	10/16/2001	10/16/2001	EPA 5030B	8260B
Roy F. Weston, Inc.	VWR/#20092-090-002	X2100930	VWR-IDW-006	X2100930-006	10/15/2001	10/15/2001	10/16/2001	10/16/2001	EPA 5030B	8260B
Roy F. Weston, Inc.	VWR/#20092-090-002	X2100930	VWR-IDW-006	X2100930-006	10/15/2001	10/15/2001	10/16/2001	10/16/2001	EPA 5030B	8260B

Client	Project	Service Request	Sample	Lab Code	Date Collected	Date Received	Date Extracted	Date Analyzed	Extraction Method	Analysis Method
Roy F. Weston, Inc.	VWR/#20092-090-002	X2100930	VWR-IDW-006	X2100930-006	10/15/2001	10/15/2001	10/16/2001	10/16/2001	EPA 5030B	8260B
Roy F. Weston, Inc.	VWR/#20092-090-002	X2100930	VWR-IDW-006	X2100930-006	10/15/2001	10/15/2001	10/16/2001	10/16/2001	EPA 5030B	8260B
Roy F. Weston, Inc.	VWR/#20092-090-002	X2100930	VWR-IDW-006	X2100930-006	10/15/2001	10/15/2001	10/16/2001	10/16/2001	EPA 5030B	8260B
Roy F. Weston, Inc.	VWR/#20092-090-002	X2100930	VWR-IDW-006	X2100930-006	10/15/2001	10/15/2001	10/16/2001	10/16/2001	EPA 5030B	8260B
Roy F. Weston, Inc.	VWR/#20092-090-002	X2100930	VWR-IDW-006	X2100930-006	10/15/2001	10/15/2001	10/16/2001	10/16/2001	EPA 5030B	8260B
Roy F. Weston, Inc.	VWR/#20092-090-002	X2100930	VWR-IDW-006	X2100930-006	10/15/2001	10/15/2001	10/16/2001	10/16/2001	EPA 5030B	8260B
Roy F. Weston, Inc.	VWR/#20092-090-002	X2100930	VWR-IDW-006	X2100930-006	10/15/2001	10/15/2001	10/16/2001	10/16/2001	EPA 5030B	8260B
Roy F. Weston, Inc.	VWR/#20092-090-002	X2100930	VWR-IDW-006	X2100930-006	10/15/2001	10/15/2001	10/16/2001	10/16/2001	EPA 5030B	8260B
Roy F. Weston, Inc.	VWR/#20092-090-002	X2100930	VWR-IDW-006	X2100930-006	10/15/2001	10/15/2001	10/16/2001	10/16/2001	EPA 5030B	8260B
Roy F. Weston, Inc.	VWR/#20092-090-002	X2100930	VWR-IDW-006	X2100930-006	10/15/2001	10/15/2001	10/16/2001	10/16/2001	EPA 5030B	8260B
Roy F. Weston, Inc.	VWR/#20092-090-002	X2100930	VWR-IDW-006	X2100930-006	10/15/2001	10/15/2001	10/16/2001	10/16/2001	EPA 5030B	8260B
Roy F. Weston, Inc.	VWR/#20092-090-002	X2100930	VWR-IDW-006	X2100930-006	10/15/2001	10/15/2001	10/16/2001	10/16/2001	EPA 5030B	8260B
Roy F. Weston, Inc.	VWR/#20092-090-002	X2100930	VWR-IDW-006	X2100930-006	10/15/2001	10/15/2001	10/16/2001	10/16/2001	EPA 5030B	8260B
Roy F. Weston, Inc.	VWR/#20092-090-002	X2100930	VWR-IDW-006	X2100930-006	10/15/2001	10/15/2001	10/16/2001	10/16/2001	EPA 5030B	8260B
Roy F. Weston, Inc.	VWR/#20092-090-002	X2100930	VWR-IDW-006	X2100930-006	10/15/2001	10/15/2001	10/16/2001	10/16/2001	EPA 5030B	8260B
Roy F. Weston, Inc.	VWR/#20092-090-002	X2100930	VWR-IDW-006	X2100930-006	10/15/2001	10/15/2001	10/16/2001	10/16/2001	EPA 5030B	8260B
Roy F. Weston, Inc.	VWR/#20092-090-002	X2100930	VWR-IDW-006	X2100930-006	10/15/2001	10/15/2001	10/16/2001	10/16/2001	EPA 5030B	8260B
Roy F. Weston, Inc.	VWR/#20092-090-002	X2100930	VWR-IDW-006	X2100930-006	10/15/2001	10/15/2001	10/16/2001	10/16/2001	EPA 5030B	8260B
Roy F. Weston, Inc.	VWR/#20092-090-002	X2100930	VWR-IDW-006	X2100930-006	10/15/2001	10/15/2001	10/16/2001	10/16/2001	EPA 5030B	8260B
Roy F. Weston, Inc.	VWR/#20092-090-002	X2100930	VWR-IDW-006	X2100930-006	10/15/2001	10/15/2001	10/16/2001	10/16/2001	EPA 5030B	8260B
Roy F. Weston, Inc.	VWR/#20092-090-002	X2100930	VWR-IDW-006	X2100930-006	10/15/2001	10/15/2001	10/16/2001	10/16/2001	EPA 5030B	8260B
Roy F. Weston, Inc.	VWR/#20092-090-002	X2100930	VWR-IDW-006	X2100930-006	10/15/2001	10/15/2001	10/16/2001	10/16/2001	EPA 5030B	8260B
Roy F. Weston, Inc.	VWR/#20092-090-002	X2100930	VWR-IDW-006	X2100930-006	10/15/2001	10/15/2001	10/16/2001	10/16/2001	EPA 5030B	8260B
Roy F. Weston, Inc.	VWR/#20092-090-002	X2100930	VWR-IDW-006	X2100930-006	10/15/2001	10/15/2001	10/16/2001	10/16/2001	EPA 5030B	8260B
Roy F. Weston, Inc.	VWR/#20092-090-002	X2100930	VWR-IDW-006	X2100930-006	10/15/2001	10/15/2001	10/16/2001	10/16/2001	EPA 5030B	8260B
Roy F. Weston, Inc.	VWR/#20092-090-002	X2100930	VWR-IDW-006	X2100930-006	10/15/2001	10/15/2001	10/16/2001	10/16/2001	EPA 5030B	8260B
Roy F. Weston, Inc.	VWR/#20092-090-002	X2100930	VWR-IDW-006	X2100930-006	10/15/2001	10/15/2001	10/16/2001	10/16/2001	EPA 5030B	8260B
Roy F. Weston, Inc.	VWR/#20092-090-002	X2100930	VWR-IDW-006	X2100930-006	10/15/2001	10/15/2001	10/16/2001	10/16/2001	EPA 5030B	8260B

Client	Project	Service Request	Sample	Lab Code	Date Collected	Date Received	Date Extracted	Date Analyzed	Extraction Method	Analysis Method
Roy F. Weston, Inc.	VWR/#20092-090-002	X2100930	VWR-IDW-006	X2100930-006	10/15/2001	10/15/2001	10/16/2001	10/16/2001	EPA 5030B	8260B
Roy F. Weston, Inc.	VWR/#20092-090-002	X2100930	VWR-IDW-006	X2100930-006	10/15/2001	10/15/2001	10/16/2001	10/16/2001	EPA 5030B	8260B
Roy F. Weston, Inc.	VWR/#20092-090-002	X2100930	VWR-IDW-006	X2100930-006	10/15/2001	10/15/2001	10/16/2001	10/16/2001	EPA 5030B	8260B
Roy F. Weston, Inc.	VWR/#20092-090-002	X2100930	VWR-IDW-006	X2100930-006	10/15/2001	10/15/2001	10/16/2001	10/16/2001	EPA 5030B	8260B
Roy F. Weston, Inc.	VWR/#20092-090-002	X2100930	VWR-IDW-006	X2100930-006	10/15/2001	10/15/2001	10/16/2001	10/16/2001	EPA 5030B	8260B
Roy F. Weston, Inc.	VWR/#20092-090-002	X2100930	VWR-IDW-006	X2100930-006	10/15/2001	10/15/2001	10/16/2001	10/16/2001	EPA 5030B	8260B
Roy F. Weston, Inc.	VWR/#20092-090-002	X2100930	VWR-IDW-006	X2100930-006	10/15/2001	10/15/2001	10/16/2001	10/16/2001	EPA 5030B	8260B
Roy F. Weston, Inc.	VWR/#20092-090-002	X2100930	VWR-IDW-006	X2100930-006	10/15/2001	10/15/2001	10/16/2001	10/16/2001	EPA 5030B	8260B
Roy F. Weston, Inc.	VWR/#20092-090-002	X2100930	VWR-IDW-007	X2100930-007	10/15/2001	10/15/2001	10/16/2001	10/16/2001	EPA 5030B	8260B
Roy F. Weston, Inc.	VWR/#20092-090-002	X2100930	VWR-IDW-007	X2100930-007	10/15/2001	10/15/2001	10/16/2001	10/16/2001	EPA 5030B	8260B
Roy F. Weston, Inc.	VWR/#20092-090-002	X2100930	VWR-IDW-007	X2100930-007	10/15/2001	10/15/2001	10/16/2001	10/16/2001	EPA 5030B	8260B
Roy F. Weston, Inc.	VWR/#20092-090-002	X2100930	VWR-IDW-007	X2100930-007	10/15/2001	10/15/2001	10/16/2001	10/16/2001	EPA 5030B	8260B
Roy F. Weston, Inc.	VWR/#20092-090-002	X2100930	VWR-IDW-007	X2100930-007	10/15/2001	10/15/2001	10/16/2001	10/16/2001	EPA 5030B	8260B
Roy F. Weston, Inc.	VWR/#20092-090-002	X2100930	VWR-IDW-007	X2100930-007	10/15/2001	10/15/2001	10/16/2001	10/16/2001	EPA 5030B	8260B
Roy F. Weston, Inc.	VWR/#20092-090-002	X2100930	VWR-IDW-007	X2100930-007	10/15/2001	10/15/2001	10/16/2001	10/16/2001	EPA 5030B	8260B
Roy F. Weston, Inc.	VWR/#20092-090-002	X2100930	VWR-IDW-007	X2100930-007	10/15/2001	10/15/2001	10/16/2001	10/16/2001	EPA 5030B	8260B
Roy F. Weston, Inc.	VWR/#20092-090-002	X2100930	VWR-IDW-007	X2100930-007	10/15/2001	10/15/2001	10/16/2001	10/16/2001	EPA 5030B	8260B
Roy F. Weston, Inc.	VWR/#20092-090-002	X2100930	VWR-IDW-007	X2100930-007	10/15/2001	10/15/2001	10/16/2001	10/16/2001	EPA 5030B	8260B
Roy F. Weston, Inc.	VWR/#20092-090-002	X2100930	VWR-IDW-007	X2100930-007	10/15/2001	10/15/2001	10/16/2001	10/16/2001	EPA 5030B	8260B
Roy F. Weston, Inc.	VWR/#20092-090-002	X2100930	VWR-IDW-007	X2100930-007	10/15/2001	10/15/2001	10/16/2001	10/16/2001	EPA 5030B	8260B
Roy F. Weston, Inc.	VWR/#20092-090-002	X2100930	VWR-IDW-007	X2100930-007	10/15/2001	10/15/2001	10/16/2001	10/16/2001	EPA 5030B	8260B
Roy F. Weston, Inc.	VWR/#20092-090-002	X2100930	VWR-IDW-007	X2100930-007	10/15/2001	10/15/2001	10/16/2001	10/16/2001	EPA 5030B	8260B
Roy F. Weston, Inc.	VWR/#20092-090-002	X2100930	VWR-IDW-007	X2100930-007	10/15/2001	10/15/2001	10/16/2001	10/16/2001	EPA 5030B	8260B
Roy F. Weston, Inc.	VWR/#20092-090-002	X2100930	VWR-IDW-007	X2100930-007	10/15/2001	10/15/2001	10/16/2001	10/16/2001	EPA 5030B	8260B
Roy F. Weston, Inc.	VWR/#20092-090-002	X2100930	VWR-IDW-007	X2100930-007	10/15/2001	10/15/2001	10/16/2001	10/16/2001	EPA 5030B	8260B
Roy F. Weston, Inc.	VWR/#20092-090-002	X2100930	VWR-IDW-007	X2100930-007	10/15/2001	10/15/2001	10/16/2001	10/16/2001	EPA 5030B	8260B
Roy F. Weston, Inc.	VWR/#20092-090-002	X2100930	VWR-IDW-007	X2100930-007	10/15/2001	10/15/2001	10/16/2001	10/16/2001	EPA 5030B	8260B
Roy F. Weston, Inc.	VWR/#20092-090-002	X2100930	VWR-IDW-007	X2100930-007	10/15/2001	10/15/2001	10/16/2001	10/16/2001	EPA 5030B	8260B

Client	Project	Service Request	Sample	Lab Code	Date Collected	Date Received	Date Extracted	Date Analyzed	Extraction Method	Analysis Method
Roy F. Weston, Inc.	VWR/#20092-090-002	X2100930	VWR-IDW-007	X2100930-007	10/15/2001	10/15/2001	10/16/2001	10/16/2001	EPA 5030B	8260B
Roy F. Weston, Inc.	VWR/#20092-090-002	X2100930	VWR-IDW-007	X2100930-007	10/15/2001	10/15/2001	10/16/2001	10/16/2001	EPA 5030B	8260B
Roy F. Weston, Inc.	VWR/#20092-090-002	X2100930	VWR-IDW-007	X2100930-007	10/15/2001	10/15/2001	10/16/2001	10/16/2001	EPA 5030B	8260B
Roy F. Weston, Inc.	VWR/#20092-090-002	X2100930	VWR-IDW-007	X2100930-007	10/15/2001	10/15/2001	10/16/2001	10/16/2001	EPA 5030B	8260B
Roy F. Weston, Inc.	VWR/#20092-090-002	X2100930	VWR-IDW-007	X2100930-007	10/15/2001	10/15/2001	10/16/2001	10/16/2001	EPA 5030B	8260B
Roy F. Weston, Inc.	VWR/#20092-090-002	X2100930	VWR-IDW-007	X2100930-007	10/15/2001	10/15/2001	10/16/2001	10/16/2001	EPA 5030B	8260B
Roy F. Weston, Inc.	VWR/#20092-090-002	X2100930	VWR-IDW-007	X2100930-007	10/15/2001	10/15/2001	10/16/2001	10/16/2001	EPA 5030B	8260B
Roy F. Weston, Inc.	VWR/#20092-090-002	X2100930	VWR-IDW-007	X2100930-007	10/15/2001	10/15/2001	10/16/2001	10/16/2001	EPA 5030B	8260B
Roy F. Weston, Inc.	VWR/#20092-090-002	X2100930	VWR-IDW-007	X2100930-007	10/15/2001	10/15/2001	10/16/2001	10/16/2001	EPA 5030B	8260B
Roy F. Weston, Inc.	VWR/#20092-090-002	X2100930	VWR-IDW-007	X2100930-007	10/15/2001	10/15/2001	10/16/2001	10/16/2001	EPA 5030B	8260B
Roy F. Weston, Inc.	VWR/#20092-090-002	X2100930	VWR-IDW-007	X2100930-007	10/15/2001	10/15/2001	10/16/2001	10/16/2001	EPA 5030B	8260B
Roy F. Weston, Inc.	VWR/#20092-090-002	X2100930	VWR-IDW-007	X2100930-007	10/15/2001	10/15/2001	10/16/2001	10/16/2001	EPA 5030B	8260B
Roy F. Weston, Inc.	VWR/#20092-090-002	X2100930	VWR-IDW-007	X2100930-007	10/15/2001	10/15/2001	10/16/2001	10/16/2001	EPA 5030B	8260B
Roy F. Weston, Inc.	VWR/#20092-090-002	X2100930	VWR-IDW-007	X2100930-007	10/15/2001	10/15/2001	10/16/2001	10/16/2001	EPA 5030B	8260B
Roy F. Weston, Inc.	VWR/#20092-090-002	X2100930	VWR-IDW-007	X2100930-007	10/15/2001	10/15/2001	10/16/2001	10/16/2001	EPA 5030B	8260B
Roy F. Weston, Inc.	VWR/#20092-090-002	X2100930	VWR-IDW-007	X2100930-007	10/15/2001	10/15/2001	10/16/2001	10/16/2001	EPA 5030B	8260B
Roy F. Weston, Inc.	VWR/#20092-090-002	X2100930	VWR-IDW-007	X2100930-007	10/15/2001	10/15/2001	10/16/2001	10/16/2001	EPA 5030B	8260B
Roy F. Weston, Inc.	VWR/#20092-090-002	X2100930	VWR-IDW-007	X2100930-007	10/15/2001	10/15/2001	10/16/2001	10/16/2001	EPA 5030B	8260B
Roy F. Weston, Inc.	VWR/#20092-090-002	X2100930	VWR-IDW-007	X2100930-007	10/15/2001	10/15/2001	10/16/2001	10/16/2001	EPA 5030B	8260B
Roy F. Weston, Inc.	VWR/#20092-090-002	X2100930	VWR-IDW-007	X2100930-007	10/15/2001	10/15/2001	10/16/2001	10/16/2001	EPA 5030B	8260B
Roy F. Weston, Inc.	VWR/#20092-090-002	X2100930	VWR-IDW-007	X2100930-007	10/15/2001	10/15/2001	10/16/2001	10/16/2001	EPA 5030B	8260B
Roy F. Weston, Inc.	VWR/#20092-090-002	X2100930	VWR-IDW-007	X2100930-007	10/15/2001	10/15/2001	10/16/2001	10/16/2001	EPA 5030B	8260B
Roy F. Weston, Inc.	VWR/#20092-090-002	X2100930	VWR-IDW-007	X2100930-007	10/15/2001	10/15/2001	10/16/2001	10/16/2001	EPA 5030B	8260B
Roy F. Weston, Inc.	VWR/#20092-090-002	X2100930	VWR-IDW-007	X2100930-007	10/15/2001	10/15/2001	10/16/2001	10/16/2001	EPA 5030B	8260B
Roy F. Weston, Inc.	VWR/#20092-090-002	X2100930	VWR-IDW-007	X2100930-007	10/15/2001	10/15/2001	10/16/2001	10/16/2001	EPA 5030B	8260B
Roy F. Weston, Inc.	VWR/#20092-090-002	X2100930	VWR-IDW-007	X2100930-007	10/15/2001	10/15/2001	10/16/2001	10/16/2001	EPA 5030B	8260B
Roy F. Weston, Inc.	VWR/#20092-090-002	X2100930	VWR-IDW-007	X2100930-007	10/15/2001	10/15/2001	10/16/2001	10/16/2001	EPA 5030B	8260B
Roy F. Weston, Inc.	VWR/#20092-090-002	X2100930	VWR-IDW-007	X2100930-007	10/15/2001	10/15/2001	10/16/2001	10/16/2001	EPA 5030B	8260B
Roy F. Weston, Inc.	VWR/#20092-090-002	X2100930	VWR-IDW-007	X2100930-007	10/15/2001	10/15/2001	10/16/2001	10/16/2001	EPA 5030B	8260B

Client	Project	Service Request	Sample	Lab Code	Date Collected	Date Received	Date Extracted	Date Analyzed	Extraction Method	Analysis Method
Roy F. Weston, Inc.	VWR/#20092-090-002	X2100930	VWR-IDW-007	X2100930-007	10/15/2001	10/15/2001	10/16/2001	10/16/2001	EPA 5030B	8260B
Roy F. Weston, Inc.	VWR/#20092-090-002	X2100930	VWR-IDW-007	X2100930-007	10/15/2001	10/15/2001	10/16/2001	10/16/2001	EPA 5030B	8260B
Roy F. Weston, Inc.	VWR/#20092-090-002	X2100930	VWR-IDW-007	X2100930-007	10/15/2001	10/15/2001	10/16/2001	10/16/2001	EPA 5030B	8260B
Roy F. Weston, Inc.	VWR/#20092-090-002	X2100930	VWR-IDW-007	X2100930-007	10/15/2001	10/15/2001	10/16/2001	10/16/2001	EPA 5030B	8260B
Roy F. Weston, Inc.	VWR/#20092-090-002	X2100930	VWR-IDW-007	X2100930-007	10/15/2001	10/15/2001	10/16/2001	10/16/2001	EPA 5030B	8260B
Roy F. Weston, Inc.	VWR/#20092-090-002	X2100930	VWR-IDW-007	X2100930-007	10/15/2001	10/15/2001	10/16/2001	10/16/2001	EPA 5030B	8260B
Roy F. Weston, Inc.	VWR/#20092-090-002	X2100930	VWR-IDW-007	X2100930-007	10/15/2001	10/15/2001	10/16/2001	10/16/2001	EPA 5030B	8260B
Roy F. Weston, Inc.	VWR/#20092-090-002	X2100930	VWR-IDW-007	X2100930-007	10/15/2001	10/15/2001	10/16/2001	10/16/2001	EPA 5030B	8260B
Roy F. Weston, Inc.	VWR/#20092-090-002	X2100930	VWR-IDW-008	X2100930-008	10/15/2001	10/15/2001	10/16/2001	10/16/2001	EPA 5030B	8260B
Roy F. Weston, Inc.	VWR/#20092-090-002	X2100930	VWR-IDW-008	X2100930-008	10/15/2001	10/15/2001	10/16/2001	10/16/2001	EPA 5030B	8260B
Roy F. Weston, Inc.	VWR/#20092-090-002	X2100930	VWR-IDW-008	X2100930-008	10/15/2001	10/15/2001	10/16/2001	10/16/2001	EPA 5030B	8260B
Roy F. Weston, Inc.	VWR/#20092-090-002	X2100930	VWR-IDW-008	X2100930-008	10/15/2001	10/15/2001	10/16/2001	10/16/2001	EPA 5030B	8260B
Roy F. Weston, Inc.	VWR/#20092-090-002	X2100930	VWR-IDW-008	X2100930-008	10/15/2001	10/15/2001	10/16/2001	10/16/2001	EPA 5030B	8260B
Roy F. Weston, Inc.	VWR/#20092-090-002	X2100930	VWR-IDW-008	X2100930-008	10/15/2001	10/15/2001	10/16/2001	10/16/2001	EPA 5030B	8260B
Roy F. Weston, Inc.	VWR/#20092-090-002	X2100930	VWR-IDW-008	X2100930-008	10/15/2001	10/15/2001	10/16/2001	10/16/2001	EPA 5030B	8260B
Roy F. Weston, Inc.	VWR/#20092-090-002	X2100930	VWR-IDW-008	X2100930-008	10/15/2001	10/15/2001	10/16/2001	10/16/2001	EPA 5030B	8260B
Roy F. Weston, Inc.	VWR/#20092-090-002	X2100930	VWR-IDW-008	X2100930-008	10/15/2001	10/15/2001	10/16/2001	10/16/2001	EPA 5030B	8260B
Roy F. Weston, Inc.	VWR/#20092-090-002	X2100930	VWR-IDW-008	X2100930-008	10/15/2001	10/15/2001	10/16/2001	10/16/2001	EPA 5030B	8260B
Roy F. Weston, Inc.	VWR/#20092-090-002	X2100930	VWR-IDW-008	X2100930-008	10/15/2001	10/15/2001	10/16/2001	10/16/2001	EPA 5030B	8260B
Roy F. Weston, Inc.	VWR/#20092-090-002	X2100930	VWR-IDW-008	X2100930-008	10/15/2001	10/15/2001	10/16/2001	10/16/2001	EPA 5030B	8260B
Roy F. Weston, Inc.	VWR/#20092-090-002	X2100930	VWR-IDW-008	X2100930-008	10/15/2001	10/15/2001	10/16/2001	10/16/2001	EPA 5030B	8260B
Roy F. Weston, Inc.	VWR/#20092-090-002	X2100930	VWR-IDW-008	X2100930-008	10/15/2001	10/15/2001	10/16/2001	10/16/2001	EPA 5030B	8260B
Roy F. Weston, Inc.	VWR/#20092-090-002	X2100930	VWR-IDW-008	X2100930-008	10/15/2001	10/15/2001	10/16/2001	10/16/2001	EPA 5030B	8260B
Roy F. Weston, Inc.	VWR/#20092-090-002	X2100930	VWR-IDW-008	X2100930-008	10/15/2001	10/15/2001	10/16/2001	10/16/2001	EPA 5030B	8260B
Roy F. Weston, Inc.	VWR/#20092-090-002	X2100930	VWR-IDW-008	X2100930-008	10/15/2001	10/15/2001	10/16/2001	10/16/2001	EPA 5030B	8260B
Roy F. Weston, Inc.	VWR/#20092-090-002	X2100930	VWR-IDW-008	X2100930-008	10/15/2001	10/15/2001	10/16/2001	10/16/2001	EPA 5030B	8260B
Roy F. Weston, Inc.	VWR/#20092-090-002	X2100930	VWR-IDW-008	X2100930-008	10/15/2001	10/15/2001	10/16/2001	10/16/2001	EPA 5030B	8260B
Roy F. Weston, Inc.	VWR/#20092-090-002	X2100930	VWR-IDW-008	X2100930-008	10/15/2001	10/15/2001	10/16/2001	10/16/2001	EPA 5030B	8260B

Client	Project	Service Request	Sample	Lab Code	Date Collected	Date Received	Date Extracted	Date Analyzed	Extraction Method	Analysis Method
Roy F. Weston, Inc.	VWR/#20092-090-002	X2100930	VWR-IDW-008	X2100930-008	10/15/2001	10/15/2001	10/16/2001	10/16/2001	EPA 5030B	8260B
Roy F. Weston, Inc.	VWR/#20092-090-002	X2100930	VWR-IDW-008	X2100930-008	10/15/2001	10/15/2001	10/16/2001	10/16/2001	EPA 5030B	8260B
Roy F. Weston, Inc.	VWR/#20092-090-002	X2100930	VWR-IDW-008	X2100930-008	10/15/2001	10/15/2001	10/16/2001	10/16/2001	EPA 5030B	8260B
Roy F. Weston, Inc.	VWR/#20092-090-002	X2100930	VWR-IDW-008	X2100930-008	10/15/2001	10/15/2001	10/16/2001	10/16/2001	EPA 5030B	8260B
Roy F. Weston, Inc.	VWR/#20092-090-002	X2100930	VWR-IDW-008	X2100930-008	10/15/2001	10/15/2001	10/16/2001	10/16/2001	EPA 5030B	8260B
Roy F. Weston, Inc.	VWR/#20092-090-002	X2100930	VWR-IDW-008	X2100930-008	10/15/2001	10/15/2001	10/16/2001	10/16/2001	EPA 5030B	8260B
Roy F. Weston, Inc.	VWR/#20092-090-002	X2100930	VWR-IDW-008	X2100930-008	10/15/2001	10/15/2001	10/16/2001	10/16/2001	EPA 5030B	8260B
Roy F. Weston, Inc.	VWR/#20092-090-002	X2100930	VWR-IDW-008	X2100930-008	10/15/2001	10/15/2001	10/16/2001	10/16/2001	EPA 5030B	8260B
Roy F. Weston, Inc.	VWR/#20092-090-002	X2100930	VWR-IDW-008	X2100930-008	10/15/2001	10/15/2001	10/16/2001	10/16/2001	EPA 5030B	8260B
Roy F. Weston, Inc.	VWR/#20092-090-002	X2100930	VWR-IDW-008	X2100930-008	10/15/2001	10/15/2001	10/16/2001	10/16/2001	EPA 5030B	8260B
Roy F. Weston, Inc.	VWR/#20092-090-002	X2100930	VWR-IDW-008	X2100930-008	10/15/2001	10/15/2001	10/16/2001	10/16/2001	EPA 5030B	8260B
Roy F. Weston, Inc.	VWR/#20092-090-002	X2100930	VWR-IDW-008	X2100930-008	10/15/2001	10/15/2001	10/16/2001	10/16/2001	EPA 5030B	8260B
Roy F. Weston, Inc.	VWR/#20092-090-002	X2100930	VWR-IDW-008	X2100930-008	10/15/2001	10/15/2001	10/16/2001	10/16/2001	EPA 5030B	8260B
Roy F. Weston, Inc.	VWR/#20092-090-002	X2100930	VWR-IDW-008	X2100930-008	10/15/2001	10/15/2001	10/16/2001	10/16/2001	EPA 5030B	8260B
Roy F. Weston, Inc.	VWR/#20092-090-002	X2100930	VWR-IDW-008	X2100930-008	10/15/2001	10/15/2001	10/16/2001	10/16/2001	EPA 5030B	8260B
Roy F. Weston, Inc.	VWR/#20092-090-002	X2100930	VWR-IDW-008	X2100930-008	10/15/2001	10/15/2001	10/16/2001	10/16/2001	EPA 5030B	8260B
Roy F. Weston, Inc.	VWR/#20092-090-002	X2100930	VWR-IDW-008	X2100930-008	10/15/2001	10/15/2001	10/16/2001	10/16/2001	EPA 5030B	8260B
Roy F. Weston, Inc.	VWR/#20092-090-002	X2100930	VWR-IDW-008	X2100930-008	10/15/2001	10/15/2001	10/16/2001	10/16/2001	EPA 5030B	8260B
Roy F. Weston, Inc.	VWR/#20092-090-002	X2100930	VWR-IDW-008	X2100930-008	10/15/2001	10/15/2001	10/16/2001	10/16/2001	EPA 5030B	8260B
Roy F. Weston, Inc.	VWR/#20092-090-002	X2100930	VWR-IDW-008	X2100930-008	10/15/2001	10/15/2001	10/16/2001	10/16/2001	EPA 5030B	8260B
Roy F. Weston, Inc.	VWR/#20092-090-002	X2100930	VWR-IDW-008	X2100930-008	10/15/2001	10/15/2001	10/16/2001	10/16/2001	EPA 5030B	8260B
Roy F. Weston, Inc.	VWR/#20092-090-002	X2100930	VWR-IDW-008	X2100930-008	10/15/2001	10/15/2001	10/16/2001	10/16/2001	EPA 5030B	8260B
Roy F. Weston, Inc.	VWR/#20092-090-002	X2100930	VWR-IDW-008	X2100930-008	10/15/2001	10/15/2001	10/16/2001	10/16/2001	EPA 5030B	8260B
Roy F. Weston, Inc.	VWR/#20092-090-002	X2100930	VWR-IDW-008	X2100930-008	10/15/2001	10/15/2001	10/16/2001	10/16/2001	EPA 5030B	8260B
Roy F. Weston, Inc.	VWR/#20092-090-002	X2100930	VWR-IDW-008	X2100930-008	10/15/2001	10/15/2001	10/16/2001	10/16/2001	EPA 5030B	8260B
Roy F. Weston, Inc.	VWR/#20092-090-002	X2100930	VWR-IDW-008	X2100930-008	10/15/2001	10/15/2001	10/16/2001	10/16/2001	EPA 5030B	8260B
Roy F. Weston, Inc.	VWR/#20092-090-002	X2100930	VWR-IDW-008	X2100930-008	10/15/2001	10/15/2001	10/16/2001	10/16/2001	EPA 5030B	8260B
Roy F. Weston, Inc.	VWR/#20092-090-002	X2100930	VWR-IDW-008	X2100930-008	10/15/2001	10/15/2001	10/16/2001	10/16/2001	EPA 5030B	8260B

Client	Project	Service Request	Sample	Lab Code	Date Collected	Date Received	Date Extracted	Date Analyzed	Extraction Method	Analysis Method
Roy F. Weston, Inc.	VWR/#20092-090-002	X2100930	VWR-IDW-008	X2100930-008	10/15/2001	10/15/2001	10/16/2001	10/16/2001	EPA 5030B	8260B
Roy F. Weston, Inc.	VWR/#20092-090-002	X2100930	VWR-IDW-008	X2100930-008	10/15/2001	10/15/2001	10/16/2001	10/16/2001	EPA 5030B	8260B
Roy F. Weston, Inc.	VWR/#20092-090-002	X2100930	VWR-IDW-008	X2100930-008	10/15/2001	10/15/2001	10/16/2001	10/16/2001	EPA 5030B	8260B
Roy F. Weston, Inc.	VWR/#20092-090-002	X2100930	VWR-IDW-008	X2100930-008	10/15/2001	10/15/2001	10/16/2001	10/16/2001	EPA 5030B	8260B
Roy F. Weston, Inc.	VWR/#20092-090-002	X2100930	VWR-IDW-008	X2100930-008	10/15/2001	10/15/2001	10/16/2001	10/16/2001	EPA 5030B	8260B
Roy F. Weston, Inc.	VWR/#20092-090-002	X2100930	VWR-IDW-008	X2100930-008	10/15/2001	10/15/2001	10/16/2001	10/16/2001	EPA 5030B	8260B
Roy F. Weston, Inc.	VWR/#20092-090-002	X2100930	VWR-IDW-008	X2100930-008	10/15/2001	10/15/2001	10/16/2001	10/16/2001	EPA 5030B	8260B
Roy F. Weston, Inc.	VWR/#20092-090-002	X2100930	VWR-IDW-008	X2100930-008	10/15/2001	10/15/2001	10/16/2001	10/16/2001	EPA 5030B	8260B
Roy F. Weston, Inc.	VWR/#20092-090-002	X2100930	VWR-IDW-009	X2100930-009	10/15/2001	10/15/2001	10/16/2001	10/16/2001	EPA 5030B	8260B
Roy F. Weston, Inc.	VWR/#20092-090-002	X2100930	VWR-IDW-009	X2100930-009	10/15/2001	10/15/2001	10/16/2001	10/16/2001	EPA 5030B	8260B
Roy F. Weston, Inc.	VWR/#20092-090-002	X2100930	VWR-IDW-009	X2100930-009	10/15/2001	10/15/2001	10/16/2001	10/16/2001	EPA 5030B	8260B
Roy F. Weston, Inc.	VWR/#20092-090-002	X2100930	VWR-IDW-009	X2100930-009	10/15/2001	10/15/2001	10/16/2001	10/16/2001	EPA 5030B	8260B
Roy F. Weston, Inc.	VWR/#20092-090-002	X2100930	VWR-IDW-009	X2100930-009	10/15/2001	10/15/2001	10/16/2001	10/16/2001	EPA 5030B	8260B
Roy F. Weston, Inc.	VWR/#20092-090-002	X2100930	VWR-IDW-009	X2100930-009	10/15/2001	10/15/2001	10/16/2001	10/16/2001	EPA 5030B	8260B
Roy F. Weston, Inc.	VWR/#20092-090-002	X2100930	VWR-IDW-009	X2100930-009	10/15/2001	10/15/2001	10/16/2001	10/16/2001	EPA 5030B	8260B
Roy F. Weston, Inc.	VWR/#20092-090-002	X2100930	VWR-IDW-009	X2100930-009	10/15/2001	10/15/2001	10/16/2001	10/16/2001	EPA 5030B	8260B
Roy F. Weston, Inc.	VWR/#20092-090-002	X2100930	VWR-IDW-009	X2100930-009	10/15/2001	10/15/2001	10/16/2001	10/16/2001	EPA 5030B	8260B
Roy F. Weston, Inc.	VWR/#20092-090-002	X2100930	VWR-IDW-009	X2100930-009	10/15/2001	10/15/2001	10/16/2001	10/16/2001	EPA 5030B	8260B
Roy F. Weston, Inc.	VWR/#20092-090-002	X2100930	VWR-IDW-009	X2100930-009	10/15/2001	10/15/2001	10/16/2001	10/16/2001	EPA 5030B	8260B
Roy F. Weston, Inc.	VWR/#20092-090-002	X2100930	VWR-IDW-009	X2100930-009	10/15/2001	10/15/2001	10/16/2001	10/16/2001	EPA 5030B	8260B
Roy F. Weston, Inc.	VWR/#20092-090-002	X2100930	VWR-IDW-009	X2100930-009	10/15/2001	10/15/2001	10/16/2001	10/16/2001	EPA 5030B	8260B
Roy F. Weston, Inc.	VWR/#20092-090-002	X2100930	VWR-IDW-009	X2100930-009	10/15/2001	10/15/2001	10/16/2001	10/16/2001	EPA 5030B	8260B
Roy F. Weston, Inc.	VWR/#20092-090-002	X2100930	VWR-IDW-009	X2100930-009	10/15/2001	10/15/2001	10/16/2001	10/16/2001	EPA 5030B	8260B
Roy F. Weston, Inc.	VWR/#20092-090-002	X2100930	VWR-IDW-009	X2100930-009	10/15/2001	10/15/2001	10/16/2001	10/16/2001	EPA 5030B	8260B
Roy F. Weston, Inc.	VWR/#20092-090-002	X2100930	VWR-IDW-009	X2100930-009	10/15/2001	10/15/2001	10/16/2001	10/16/2001	EPA 5030B	8260B
Roy F. Weston, Inc.	VWR/#20092-090-002	X2100930	VWR-IDW-009	X2100930-009	10/15/2001	10/15/2001	10/16/2001	10/16/2001	EPA 5030B	8260B
Roy F. Weston, Inc.	VWR/#20092-090-002	X2100930	VWR-IDW-009	X2100930-009	10/15/2001	10/15/2001	10/16/2001	10/16/2001	EPA 5030B	8260B
Roy F. Weston, Inc.	VWR/#20092-090-002	X2100930	VWR-IDW-009	X2100930-009	10/15/2001	10/15/2001	10/16/2001	10/16/2001	EPA 5030B	8260B
Roy F. Weston, Inc.	VWR/#20092-090-002	X2100930	VWR-IDW-009	X2100930-009	10/15/2001	10/15/2001	10/16/2001	10/16/2001	EPA 5030B	8260B

Client	Project	Service Request	Sample	Lab Code	Date Collected	Date Received	Date Extracted	Date Analyzed	Extraction Method	Analysis Method
Roy F. Weston, Inc.	VWR/#20092-090-002	X2100930	VWR-IDW-009	X2100930-009	10/15/2001	10/15/2001	10/16/2001	10/16/2001	EPA 5030B	8260B
Roy F. Weston, Inc.	VWR/#20092-090-002	X2100930	VWR-IDW-009	X2100930-009	10/15/2001	10/15/2001	10/16/2001	10/16/2001	EPA 5030B	8260B
Roy F. Weston, Inc.	VWR/#20092-090-002	X2100930	VWR-IDW-009	X2100930-009	10/15/2001	10/15/2001	10/16/2001	10/16/2001	EPA 5030B	8260B
Roy F. Weston, Inc.	VWR/#20092-090-002	X2100930	VWR-IDW-009	X2100930-009	10/15/2001	10/15/2001	10/16/2001	10/16/2001	EPA 5030B	8260B
Roy F. Weston, Inc.	VWR/#20092-090-002	X2100930	VWR-IDW-009	X2100930-009	10/15/2001	10/15/2001	10/16/2001	10/16/2001	EPA 5030B	8260B
Roy F. Weston, Inc.	VWR/#20092-090-002	X2100930	VWR-IDW-009	X2100930-009	10/15/2001	10/15/2001	10/16/2001	10/16/2001	EPA 5030B	8260B
Roy F. Weston, Inc.	VWR/#20092-090-002	X2100930	VWR-IDW-009	X2100930-009	10/15/2001	10/15/2001	10/16/2001	10/16/2001	EPA 5030B	8260B
Roy F. Weston, Inc.	VWR/#20092-090-002	X2100930	VWR-IDW-009	X2100930-009	10/15/2001	10/15/2001	10/16/2001	10/16/2001	EPA 5030B	8260B
Roy F. Weston, Inc.	VWR/#20092-090-002	X2100930	VWR-IDW-009	X2100930-009	10/15/2001	10/15/2001	10/16/2001	10/16/2001	EPA 5030B	8260B
Roy F. Weston, Inc.	VWR/#20092-090-002	X2100930	VWR-IDW-009	X2100930-009	10/15/2001	10/15/2001	10/16/2001	10/16/2001	EPA 5030B	8260B
Roy F. Weston, Inc.	VWR/#20092-090-002	X2100930	VWR-IDW-009	X2100930-009	10/15/2001	10/15/2001	10/16/2001	10/16/2001	EPA 5030B	8260B
Roy F. Weston, Inc.	VWR/#20092-090-002	X2100930	VWR-IDW-009	X2100930-009	10/15/2001	10/15/2001	10/16/2001	10/16/2001	EPA 5030B	8260B
Roy F. Weston, Inc.	VWR/#20092-090-002	X2100930	VWR-IDW-009	X2100930-009	10/15/2001	10/15/2001	10/16/2001	10/16/2001	EPA 5030B	8260B
Roy F. Weston, Inc.	VWR/#20092-090-002	X2100930	VWR-IDW-009	X2100930-009	10/15/2001	10/15/2001	10/16/2001	10/16/2001	EPA 5030B	8260B
Roy F. Weston, Inc.	VWR/#20092-090-002	X2100930	VWR-IDW-009	X2100930-009	10/15/2001	10/15/2001	10/16/2001	10/16/2001	EPA 5030B	8260B
Roy F. Weston, Inc.	VWR/#20092-090-002	X2100930	VWR-IDW-009	X2100930-009	10/15/2001	10/15/2001	10/16/2001	10/16/2001	EPA 5030B	8260B
Roy F. Weston, Inc.	VWR/#20092-090-002	X2100930	VWR-IDW-009	X2100930-009	10/15/2001	10/15/2001	10/16/2001	10/16/2001	EPA 5030B	8260B
Roy F. Weston, Inc.	VWR/#20092-090-002	X2100930	VWR-IDW-009	X2100930-009	10/15/2001	10/15/2001	10/16/2001	10/16/2001	EPA 5030B	8260B
Roy F. Weston, Inc.	VWR/#20092-090-002	X2100930	VWR-IDW-009	X2100930-009	10/15/2001	10/15/2001	10/16/2001	10/16/2001	EPA 5030B	8260B
Roy F. Weston, Inc.	VWR/#20092-090-002	X2100930	VWR-IDW-009	X2100930-009	10/15/2001	10/15/2001	10/16/2001	10/16/2001	EPA 5030B	8260B
Roy F. Weston, Inc.	VWR/#20092-090-002	X2100930	VWR-IDW-009	X2100930-009	10/15/2001	10/15/2001	10/16/2001	10/16/2001	EPA 5030B	8260B
Roy F. Weston, Inc.	VWR/#20092-090-002	X2100930	VWR-IDW-009	X2100930-009	10/15/2001	10/15/2001	10/16/2001	10/16/2001	EPA 5030B	8260B
Roy F. Weston, Inc.	VWR/#20092-090-002	X2100930	VWR-IDW-009	X2100930-009	10/15/2001	10/15/2001	10/16/2001	10/16/2001	EPA 5030B	8260B
Roy F. Weston, Inc.	VWR/#20092-090-002	X2100930	VWR-IDW-009	X2100930-009	10/15/2001	10/15/2001	10/16/2001	10/16/2001	EPA 5030B	8260B
Roy F. Weston, Inc.	VWR/#20092-090-002	X2100930	VWR-IDW-009	X2100930-009	10/15/2001	10/15/2001	10/16/2001	10/16/2001	EPA 5030B	8260B
Roy F. Weston, Inc.	VWR/#20092-090-002	X2100930	VWR-IDW-009	X2100930-009	10/15/2001	10/15/2001	10/16/2001	10/16/2001	EPA 5030B	8260B
Roy F. Weston, Inc.	VWR/#20092-090-002	X2100930	VWR-IDW-009	X2100930-009	10/15/2001	10/15/2001	10/16/2001	10/16/2001	EPA 5030B	8260B
Roy F. Weston, Inc.	VWR/#20092-090-002	X2100930	VWR-IDW-009	X2100930-009	10/15/2001	10/15/2001	10/16/2001	10/16/2001	EPA 5030B	8260B

Client	Project	Service Request	Sample	Lab Code	Date Collected	Date Received	Date Extracted	Date Analyzed	Extraction Method	Analysis Method
Roy F. Weston, Inc.	VWR/#20092-090-002	X2100930	VWR-IDW-009	X2100930-009	10/15/2001	10/15/2001	10/16/2001	10/16/2001	EPA 5030B	8260B
Roy F. Weston, Inc.	VWR/#20092-090-002	X2100930	VWR-IDW-009	X2100930-009	10/15/2001	10/15/2001	10/16/2001	10/16/2001	EPA 5030B	8260B
Roy F. Weston, Inc.	VWR/#20092-090-002	X2100930	VWR-IDW-009	X2100930-009	10/15/2001	10/15/2001	10/16/2001	10/16/2001	EPA 5030B	8260B
Roy F. Weston, Inc.	VWR/#20092-090-002	X2100930	VWR-IDW-009	X2100930-009	10/15/2001	10/15/2001	10/16/2001	10/16/2001	EPA 5030B	8260B
Roy F. Weston, Inc.	VWR/#20092-090-002	X2100930	VWR-IDW-009	X2100930-009	10/15/2001	10/15/2001	10/16/2001	10/16/2001	EPA 5030B	8260B
Roy F. Weston, Inc.	VWR/#20092-090-002	X2100930	VWR-IDW-009	X2100930-009	10/15/2001	10/15/2001	10/16/2001	10/16/2001	EPA 5030B	8260B
Roy F. Weston, Inc.	VWR/#20092-090-002	X2100930	VWR-IDW-009	X2100930-009	10/15/2001	10/15/2001	10/16/2001	10/16/2001	EPA 5030B	8260B
Roy F. Weston, Inc.	VWR/#20092-090-002	X2100930	VWR-IDW-009	X2100930-009	10/15/2001	10/15/2001	10/16/2001	10/16/2001	EPA 5030B	8260B
Roy F. Weston, Inc.	VWR/#20092-090-002	X2100930	Trip Blank	X2100930-010	10/15/2001	10/15/2001	10/15/2001	10/15/2001	EPA 5030B	8260B
Roy F. Weston, Inc.	VWR/#20092-090-002	X2100930	Trip Blank	X2100930-010	10/15/2001	10/15/2001	10/15/2001	10/15/2001	EPA 5030B	8260B
Roy F. Weston, Inc.	VWR/#20092-090-002	X2100930	Trip Blank	X2100930-010	10/15/2001	10/15/2001	10/15/2001	10/15/2001	EPA 5030B	8260B
Roy F. Weston, Inc.	VWR/#20092-090-002	X2100930	Trip Blank	X2100930-010	10/15/2001	10/15/2001	10/15/2001	10/15/2001	EPA 5030B	8260B
Roy F. Weston, Inc.	VWR/#20092-090-002	X2100930	Trip Blank	X2100930-010	10/15/2001	10/15/2001	10/15/2001	10/15/2001	EPA 5030B	8260B
Roy F. Weston, Inc.	VWR/#20092-090-002	X2100930	Trip Blank	X2100930-010	10/15/2001	10/15/2001	10/15/2001	10/15/2001	EPA 5030B	8260B
Roy F. Weston, Inc.	VWR/#20092-090-002	X2100930	Trip Blank	X2100930-010	10/15/2001	10/15/2001	10/15/2001	10/15/2001	EPA 5030B	8260B
Roy F. Weston, Inc.	VWR/#20092-090-002	X2100930	Trip Blank	X2100930-010	10/15/2001	10/15/2001	10/15/2001	10/15/2001	EPA 5030B	8260B
Roy F. Weston, Inc.	VWR/#20092-090-002	X2100930	Trip Blank	X2100930-010	10/15/2001	10/15/2001	10/15/2001	10/15/2001	EPA 5030B	8260B
Roy F. Weston, Inc.	VWR/#20092-090-002	X2100930	Trip Blank	X2100930-010	10/15/2001	10/15/2001	10/15/2001	10/15/2001	EPA 5030B	8260B
Roy F. Weston, Inc.	VWR/#20092-090-002	X2100930	Trip Blank	X2100930-010	10/15/2001	10/15/2001	10/15/2001	10/15/2001	EPA 5030B	8260B
Roy F. Weston, Inc.	VWR/#20092-090-002	X2100930	Trip Blank	X2100930-010	10/15/2001	10/15/2001	10/15/2001	10/15/2001	EPA 5030B	8260B
Roy F. Weston, Inc.	VWR/#20092-090-002	X2100930	Trip Blank	X2100930-010	10/15/2001	10/15/2001	10/15/2001	10/15/2001	EPA 5030B	8260B
Roy F. Weston, Inc.	VWR/#20092-090-002	X2100930	Trip Blank	X2100930-010	10/15/2001	10/15/2001	10/15/2001	10/15/2001	EPA 5030B	8260B
Roy F. Weston, Inc.	VWR/#20092-090-002	X2100930	Trip Blank	X2100930-010	10/15/2001	10/15/2001	10/15/2001	10/15/2001	EPA 5030B	8260B
Roy F. Weston, Inc.	VWR/#20092-090-002	X2100930	Trip Blank	X2100930-010	10/15/2001	10/15/2001	10/15/2001	10/15/2001	EPA 5030B	8260B
Roy F. Weston, Inc.	VWR/#20092-090-002	X2100930	Trip Blank	X2100930-010	10/15/2001	10/15/2001	10/15/2001	10/15/2001	EPA 5030B	8260B
Roy F. Weston, Inc.	VWR/#20092-090-002	X2100930	Trip Blank	X2100930-010	10/15/2001	10/15/2001	10/15/2001	10/15/2001	EPA 5030B	8260B
Roy F. Weston, Inc.	VWR/#20092-090-002	X2100930	Trip Blank	X2100930-010	10/15/2001	10/15/2001	10/15/2001	10/15/2001	EPA 5030B	8260B
Roy F. Weston, Inc.	VWR/#20092-090-002	X2100930	Trip Blank	X2100930-010	10/15/2001	10/15/2001	10/15/2001	10/15/2001	EPA 5030B	8260B

Client	Project	Service Request	Sample	Lab Code	Date Collected	Date Received	Date Extracted	Date Analyzed	Extraction Method	Analysis Method
Roy F. Weston, Inc.	VWR/#20092-090-002	X2100930	Trip Blank	X2100930-010	10/15/2001	10/15/2001	10/15/2001	10/15/2001	EPA 5030B	8260B
Roy F. Weston, Inc.	VWR/#20092-090-002	X2100930	Trip Blank	X2100930-010	10/15/2001	10/15/2001	10/15/2001	10/15/2001	EPA 5030B	8260B
Roy F. Weston, Inc.	VWR/#20092-090-002	X2100930	Trip Blank	X2100930-010	10/15/2001	10/15/2001	10/15/2001	10/15/2001	EPA 5030B	8260B
Roy F. Weston, Inc.	VWR/#20092-090-002	X2100930	Trip Blank	X2100930-010	10/15/2001	10/15/2001	10/15/2001	10/15/2001	EPA 5030B	8260B
Roy F. Weston, Inc.	VWR/#20092-090-002	X2100930	Trip Blank	X2100930-010	10/15/2001	10/15/2001	10/15/2001	10/15/2001	EPA 5030B	8260B
Roy F. Weston, Inc.	VWR/#20092-090-002	X2100930	Trip Blank	X2100930-010	10/15/2001	10/15/2001	10/15/2001	10/15/2001	EPA 5030B	8260B
Roy F. Weston, Inc.	VWR/#20092-090-002	X2100930	Trip Blank	X2100930-010	10/15/2001	10/15/2001	10/15/2001	10/15/2001	EPA 5030B	8260B
Roy F. Weston, Inc.	VWR/#20092-090-002	X2100930	Trip Blank	X2100930-010	10/15/2001	10/15/2001	10/15/2001	10/15/2001	EPA 5030B	8260B
Roy F. Weston, Inc.	VWR/#20092-090-002	X2100930	Trip Blank	X2100930-010	10/15/2001	10/15/2001	10/15/2001	10/15/2001	EPA 5030B	8260B
Roy F. Weston, Inc.	VWR/#20092-090-002	X2100930	Trip Blank	X2100930-010	10/15/2001	10/15/2001	10/15/2001	10/15/2001	EPA 5030B	8260B
Roy F. Weston, Inc.	VWR/#20092-090-002	X2100930	Trip Blank	X2100930-010	10/15/2001	10/15/2001	10/15/2001	10/15/2001	EPA 5030B	8260B
Roy F. Weston, Inc.	VWR/#20092-090-002	X2100930	Trip Blank	X2100930-010	10/15/2001	10/15/2001	10/15/2001	10/15/2001	EPA 5030B	8260B
Roy F. Weston, Inc.	VWR/#20092-090-002	X2100930	Trip Blank	X2100930-010	10/15/2001	10/15/2001	10/15/2001	10/15/2001	EPA 5030B	8260B
Roy F. Weston, Inc.	VWR/#20092-090-002	X2100930	Trip Blank	X2100930-010	10/15/2001	10/15/2001	10/15/2001	10/15/2001	EPA 5030B	8260B
Roy F. Weston, Inc.	VWR/#20092-090-002	X2100930	Trip Blank	X2100930-010	10/15/2001	10/15/2001	10/15/2001	10/15/2001	EPA 5030B	8260B
Roy F. Weston, Inc.	VWR/#20092-090-002	X2100930	Trip Blank	X2100930-010	10/15/2001	10/15/2001	10/15/2001	10/15/2001	EPA 5030B	8260B
Roy F. Weston, Inc.	VWR/#20092-090-002	X2100930	Trip Blank	X2100930-010	10/15/2001	10/15/2001	10/15/2001	10/15/2001	EPA 5030B	8260B
Roy F. Weston, Inc.	VWR/#20092-090-002	X2100930	Trip Blank	X2100930-010	10/15/2001	10/15/2001	10/15/2001	10/15/2001	EPA 5030B	8260B
Roy F. Weston, Inc.	VWR/#20092-090-002	X2100930	Trip Blank	X2100930-010	10/15/2001	10/15/2001	10/15/2001	10/15/2001	EPA 5030B	8260B
Roy F. Weston, Inc.	VWR/#20092-090-002	X2100930	Trip Blank	X2100930-010	10/15/2001	10/15/2001	10/15/2001	10/15/2001	EPA 5030B	8260B
Roy F. Weston, Inc.	VWR/#20092-090-002	X2100930	Trip Blank	X2100930-010	10/15/2001	10/15/2001	10/15/2001	10/15/2001	EPA 5030B	8260B
Roy F. Weston, Inc.	VWR/#20092-090-002	X2100930	Trip Blank	X2100930-010	10/15/2001	10/15/2001	10/15/2001	10/15/2001	EPA 5030B	8260B
Roy F. Weston, Inc.	VWR/#20092-090-002	X2100930	Trip Blank	X2100930-010	10/15/2001	10/15/2001	10/15/2001	10/15/2001	EPA 5030B	8260B
Roy F. Weston, Inc.	VWR/#20092-090-002	X2100930	Trip Blank	X2100930-010	10/15/2001	10/15/2001	10/15/2001	10/15/2001	EPA 5030B	8260B
Roy F. Weston, Inc.	VWR/#20092-090-002	X2100930	Trip Blank	X2100930-010	10/15/2001	10/15/2001	10/15/2001	10/15/2001	EPA 5030B	8260B
Roy F. Weston, Inc.	VWR/#20092-090-002	X2100930	Trip Blank	X2100930-010	10/15/2001	10/15/2001	10/15/2001	10/15/2001	EPA 5030B	8260B
Roy F. Weston, Inc.	VWR/#20092-090-002	X2100930	Trip Blank	X2100930-010	10/15/2001	10/15/2001	10/15/2001	10/15/2001	EPA 5030B	8260B
Roy F. Weston, Inc.	VWR/#20092-090-002	X2100930	Trip Blank	X2100930-010	10/15/2001	10/15/2001	10/15/2001	10/15/2001	EPA 5030B	8260B

Client	Project	Service Request	Sample	Lab Code	Date Collected	Date Received	Date Extracted	Date Analyzed	Extraction Method	Analysis Method
Roy F. Weston, Inc.	VWR/#20092-090-002	X2100930	Trip Blank	X2100930-010	10/15/2001	10/15/2001	10/15/2001	10/15/2001	EPA 5030B	8260B
Roy F. Weston, Inc.	VWR/#20092-090-002	X2100930	Trip Blank	X2100930-010	10/15/2001	10/15/2001	10/15/2001	10/15/2001	EPA 5030B	8260B
Roy F. Weston, Inc.	VWR/#20092-090-002	X2100930	Trip Blank	X2100930-010	10/15/2001	10/15/2001	10/15/2001	10/15/2001	EPA 5030B	8260B
Roy F. Weston, Inc.	VWR/#20092-090-002	X2100930	Trip Blank	X2100930-010	10/15/2001	10/15/2001	10/15/2001	10/15/2001	EPA 5030B	8260B
Roy F. Weston, Inc.	VWR/#20092-090-002	X2100930	Trip Blank	X2100930-010	10/15/2001	10/15/2001	10/15/2001	10/15/2001	EPA 5030B	8260B
Roy F. Weston, Inc.	VWR/#20092-090-002	X2100930	Trip Blank	X2100930-010	10/15/2001	10/15/2001	10/15/2001	10/15/2001	EPA 5030B	8260B
Roy F. Weston, Inc.	VWR/#20092-090-002	X2100930	Trip Blank	X2100930-010	10/15/2001	10/15/2001	10/15/2001	10/15/2001	EPA 5030B	8260B
Roy F. Weston, Inc.	VWR/#20092-090-002	X2100930	Trip Blank	X2100930-010	10/15/2001	10/15/2001	10/15/2001	10/15/2001	EPA 5030B	8260B
Roy F. Weston, Inc.	VWR/#20092-090-002	X2100930	Method Blank	XWG0111273-3	NA	NA	10/15/2001	10/15/2001	EPA 5030B	8260B
Roy F. Weston, Inc.	VWR/#20092-090-002	X2100930	Method Blank	XWG0111273-3	NA	NA	10/15/2001	10/15/2001	EPA 5030B	8260B
Roy F. Weston, Inc.	VWR/#20092-090-002	X2100930	Method Blank	XWG0111273-3	NA	NA	10/15/2001	10/15/2001	EPA 5030B	8260B
Roy F. Weston, Inc.	VWR/#20092-090-002	X2100930	Method Blank	XWG0111273-3	NA	NA	10/15/2001	10/15/2001	EPA 5030B	8260B
Roy F. Weston, Inc.	VWR/#20092-090-002	X2100930	Method Blank	XWG0111273-3	NA	NA	10/15/2001	10/15/2001	EPA 5030B	8260B
Roy F. Weston, Inc.	VWR/#20092-090-002	X2100930	Method Blank	XWG0111273-3	NA	NA	10/15/2001	10/15/2001	EPA 5030B	8260B
Roy F. Weston, Inc.	VWR/#20092-090-002	X2100930	Method Blank	XWG0111273-3	NA	NA	10/15/2001	10/15/2001	EPA 5030B	8260B
Roy F. Weston, Inc.	VWR/#20092-090-002	X2100930	Method Blank	XWG0111273-3	NA	NA	10/15/2001	10/15/2001	EPA 5030B	8260B
Roy F. Weston, Inc.	VWR/#20092-090-002	X2100930	Method Blank	XWG0111273-3	NA	NA	10/15/2001	10/15/2001	EPA 5030B	8260B
Roy F. Weston, Inc.	VWR/#20092-090-002	X2100930	Method Blank	XWG0111273-3	NA	NA	10/15/2001	10/15/2001	EPA 5030B	8260B
Roy F. Weston, Inc.	VWR/#20092-090-002	X2100930	Method Blank	XWG0111273-3	NA	NA	10/15/2001	10/15/2001	EPA 5030B	8260B
Roy F. Weston, Inc.	VWR/#20092-090-002	X2100930	Method Blank	XWG0111273-3	NA	NA	10/15/2001	10/15/2001	EPA 5030B	8260B
Roy F. Weston, Inc.	VWR/#20092-090-002	X2100930	Method Blank	XWG0111273-3	NA	NA	10/15/2001	10/15/2001	EPA 5030B	8260B
Roy F. Weston, Inc.	VWR/#20092-090-002	X2100930	Method Blank	XWG0111273-3	NA	NA	10/15/2001	10/15/2001	EPA 5030B	8260B
Roy F. Weston, Inc.	VWR/#20092-090-002	X2100930	Method Blank	XWG0111273-3	NA	NA	10/15/2001	10/15/2001	EPA 5030B	8260B
Roy F. Weston, Inc.	VWR/#20092-090-002	X2100930	Method Blank	XWG0111273-3	NA	NA	10/15/2001	10/15/2001	EPA 5030B	8260B
Roy F. Weston, Inc.	VWR/#20092-090-002	X2100930	Method Blank	XWG0111273-3	NA	NA	10/15/2001	10/15/2001	EPA 5030B	8260B
Roy F. Weston, Inc.	VWR/#20092-090-002	X2100930	Method Blank	XWG0111273-3	NA	NA	10/15/2001	10/15/2001	EPA 5030B	8260B
Roy F. Weston, Inc.	VWR/#20092-090-002	X2100930	Method Blank	XWG0111273-3	NA	NA	10/15/2001	10/15/2001	EPA 5030B	8260B
Roy F. Weston, Inc.	VWR/#20092-090-002	X2100930	Method Blank	XWG0111273-3	NA	NA	10/15/2001	10/15/2001	EPA 5030B	8260B
Roy F. Weston, Inc.	VWR/#20092-090-002	X2100930	Method Blank	XWG0111273-3	NA	NA	10/15/2001	10/15/2001	EPA 5030B	8260B

Client	Project	Service Request	Sample	Lab Code	Date Collected	Date Received	Date Extracted	Date Analyzed	Extraction Method	Analysis Method
Roy F. Weston, Inc.	VWR/#20092-090-002	X2100930	Method Blank	XWG0111273-3	NA	NA	10/15/2001	10/15/2001	EPA 5030B	8260B
Roy F. Weston, Inc.	VWR/#20092-090-002	X2100930	Method Blank	XWG0111273-3	NA	NA	10/15/2001	10/15/2001	EPA 5030B	8260B
Roy F. Weston, Inc.	VWR/#20092-090-002	X2100930	Method Blank	XWG0111273-3	NA	NA	10/15/2001	10/15/2001	EPA 5030B	8260B
Roy F. Weston, Inc.	VWR/#20092-090-002	X2100930	Method Blank	XWG0111273-3	NA	NA	10/15/2001	10/15/2001	EPA 5030B	8260B
Roy F. Weston, Inc.	VWR/#20092-090-002	X2100930	Method Blank	XWG0111273-3	NA	NA	10/15/2001	10/15/2001	EPA 5030B	8260B
Roy F. Weston, Inc.	VWR/#20092-090-002	X2100930	Method Blank	XWG0111273-3	NA	NA	10/15/2001	10/15/2001	EPA 5030B	8260B
Roy F. Weston, Inc.	VWR/#20092-090-002	X2100930	Method Blank	XWG0111273-3	NA	NA	10/15/2001	10/15/2001	EPA 5030B	8260B
Roy F. Weston, Inc.	VWR/#20092-090-002	X2100930	Method Blank	XWG0111273-3	NA	NA	10/15/2001	10/15/2001	EPA 5030B	8260B
Roy F. Weston, Inc.	VWR/#20092-090-002	X2100930	Method Blank	XWG0111273-3	NA	NA	10/15/2001	10/15/2001	EPA 5030B	8260B
Roy F. Weston, Inc.	VWR/#20092-090-002	X2100930	Method Blank	XWG0111273-3	NA	NA	10/15/2001	10/15/2001	EPA 5030B	8260B
Roy F. Weston, Inc.	VWR/#20092-090-002	X2100930	Method Blank	XWG0111273-3	NA	NA	10/15/2001	10/15/2001	EPA 5030B	8260B
Roy F. Weston, Inc.	VWR/#20092-090-002	X2100930	Method Blank	XWG0111273-3	NA	NA	10/15/2001	10/15/2001	EPA 5030B	8260B
Roy F. Weston, Inc.	VWR/#20092-090-002	X2100930	Method Blank	XWG0111273-3	NA	NA	10/15/2001	10/15/2001	EPA 5030B	8260B
Roy F. Weston, Inc.	VWR/#20092-090-002	X2100930	Method Blank	XWG0111273-3	NA	NA	10/15/2001	10/15/2001	EPA 5030B	8260B
Roy F. Weston, Inc.	VWR/#20092-090-002	X2100930	Method Blank	XWG0111273-3	NA	NA	10/15/2001	10/15/2001	EPA 5030B	8260B
Roy F. Weston, Inc.	VWR/#20092-090-002	X2100930	Method Blank	XWG0111273-3	NA	NA	10/15/2001	10/15/2001	EPA 5030B	8260B
Roy F. Weston, Inc.	VWR/#20092-090-002	X2100930	Method Blank	XWG0111273-3	NA	NA	10/15/2001	10/15/2001	EPA 5030B	8260B
Roy F. Weston, Inc.	VWR/#20092-090-002	X2100930	Method Blank	XWG0111273-3	NA	NA	10/15/2001	10/15/2001	EPA 5030B	8260B
Roy F. Weston, Inc.	VWR/#20092-090-002	X2100930	Method Blank	XWG0111273-3	NA	NA	10/15/2001	10/15/2001	EPA 5030B	8260B
Roy F. Weston, Inc.	VWR/#20092-090-002	X2100930	Method Blank	XWG0111273-3	NA	NA	10/15/2001	10/15/2001	EPA 5030B	8260B
Roy F. Weston, Inc.	VWR/#20092-090-002	X2100930	Method Blank	XWG0111273-3	NA	NA	10/15/2001	10/15/2001	EPA 5030B	8260B
Roy F. Weston, Inc.	VWR/#20092-090-002	X2100930	Method Blank	XWG0111273-3	NA	NA	10/15/2001	10/15/2001	EPA 5030B	8260B
Roy F. Weston, Inc.	VWR/#20092-090-002	X2100930	Method Blank	XWG0111273-3	NA	NA	10/15/2001	10/15/2001	EPA 5030B	8260B
Roy F. Weston, Inc.	VWR/#20092-090-002	X2100930	Method Blank	XWG0111273-3	NA	NA	10/15/2001	10/15/2001	EPA 5030B	8260B
Roy F. Weston, Inc.	VWR/#20092-090-002	X2100930	Method Blank	XWG0111273-3	NA	NA	10/15/2001	10/15/2001	EPA 5030B	8260B
Roy F. Weston, Inc.	VWR/#20092-090-002	X2100930	Method Blank	XWG0111273-3	NA	NA	10/15/2001	10/15/2001	EPA 5030B	8260B
Roy F. Weston, Inc.	VWR/#20092-090-002	X2100930	Method Blank	XWG0111273-3	NA	NA	10/15/2001	10/15/2001	EPA 5030B	8260B
Roy F. Weston, Inc.	VWR/#20092-090-002	X2100930	Method Blank	XWG0111273-3	NA	NA	10/15/2001	10/15/2001	EPA 5030B	8260B
Roy F. Weston, Inc.	VWR/#20092-090-002	X2100930	Method Blank	XWG0111273-3	NA	NA	10/15/2001	10/15/2001	EPA 5030B	8260B

Client	Project	Service Request	Sample	Lab Code	Date Collected	Date Received	Date Extracted	Date Analyzed	Extraction Method	Analysis Method
Roy F. Weston, Inc.	VWR/#20092-090-002	X2100930	Method Blank	XWG0111273-3	NA	NA	10/15/2001	10/15/2001	EPA 5030B	8260B
Roy F. Weston, Inc.	VWR/#20092-090-002	X2100930	Method Blank	XWG0111273-3	NA	NA	10/15/2001	10/15/2001	EPA 5030B	8260B
Roy F. Weston, Inc.	VWR/#20092-090-002	X2100930	Method Blank	XWG0111273-3	NA	NA	10/15/2001	10/15/2001	EPA 5030B	8260B
Roy F. Weston, Inc.	VWR/#20092-090-002	X2100930	Method Blank	XWG0111273-3	NA	NA	10/15/2001	10/15/2001	EPA 5030B	8260B
Roy F. Weston, Inc.	VWR/#20092-090-002	X2100930	Method Blank	XWG0111273-3	NA	NA	10/15/2001	10/15/2001	EPA 5030B	8260B
Roy F. Weston, Inc.	VWR/#20092-090-002	X2100930	Method Blank	XWG0111273-3	NA	NA	10/15/2001	10/15/2001	EPA 5030B	8260B
Roy F. Weston, Inc.	VWR/#20092-090-002	X2100930	Method Blank	XWG0111273-3	NA	NA	10/15/2001	10/15/2001	EPA 5030B	8260B
Roy F. Weston, Inc.	VWR/#20092-090-002	X2100930	Method Blank	XWG0111273-3	NA	NA	10/15/2001	10/15/2001	EPA 5030B	8260B
Roy F. Weston, Inc.	VWR/#20092-090-002	X2100930	Method Blank	XWG0111277-3	NA	NA	10/16/2001	10/16/2001	EPA 5030B	8260B
Roy F. Weston, Inc.	VWR/#20092-090-002	X2100930	Method Blank	XWG0111277-3	NA	NA	10/16/2001	10/16/2001	EPA 5030B	8260B
Roy F. Weston, Inc.	VWR/#20092-090-002	X2100930	Method Blank	XWG0111277-3	NA	NA	10/16/2001	10/16/2001	EPA 5030B	8260B
Roy F. Weston, Inc.	VWR/#20092-090-002	X2100930	Method Blank	XWG0111277-3	NA	NA	10/16/2001	10/16/2001	EPA 5030B	8260B
Roy F. Weston, Inc.	VWR/#20092-090-002	X2100930	Method Blank	XWG0111277-3	NA	NA	10/16/2001	10/16/2001	EPA 5030B	8260B
Roy F. Weston, Inc.	VWR/#20092-090-002	X2100930	Method Blank	XWG0111277-3	NA	NA	10/16/2001	10/16/2001	EPA 5030B	8260B
Roy F. Weston, Inc.	VWR/#20092-090-002	X2100930	Method Blank	XWG0111277-3	NA	NA	10/16/2001	10/16/2001	EPA 5030B	8260B
Roy F. Weston, Inc.	VWR/#20092-090-002	X2100930	Method Blank	XWG0111277-3	NA	NA	10/16/2001	10/16/2001	EPA 5030B	8260B
Roy F. Weston, Inc.	VWR/#20092-090-002	X2100930	Method Blank	XWG0111277-3	NA	NA	10/16/2001	10/16/2001	EPA 5030B	8260B
Roy F. Weston, Inc.	VWR/#20092-090-002	X2100930	Method Blank	XWG0111277-3	NA	NA	10/16/2001	10/16/2001	EPA 5030B	8260B
Roy F. Weston, Inc.	VWR/#20092-090-002	X2100930	Method Blank	XWG0111277-3	NA	NA	10/16/2001	10/16/2001	EPA 5030B	8260B
Roy F. Weston, Inc.	VWR/#20092-090-002	X2100930	Method Blank	XWG0111277-3	NA	NA	10/16/2001	10/16/2001	EPA 5030B	8260B
Roy F. Weston, Inc.	VWR/#20092-090-002	X2100930	Method Blank	XWG0111277-3	NA	NA	10/16/2001	10/16/2001	EPA 5030B	8260B
Roy F. Weston, Inc.	VWR/#20092-090-002	X2100930	Method Blank	XWG0111277-3	NA	NA	10/16/2001	10/16/2001	EPA 5030B	8260B
Roy F. Weston, Inc.	VWR/#20092-090-002	X2100930	Method Blank	XWG0111277-3	NA	NA	10/16/2001	10/16/2001	EPA 5030B	8260B
Roy F. Weston, Inc.	VWR/#20092-090-002	X2100930	Method Blank	XWG0111277-3	NA	NA	10/16/2001	10/16/2001	EPA 5030B	8260B
Roy F. Weston, Inc.	VWR/#20092-090-002	X2100930	Method Blank	XWG0111277-3	NA	NA	10/16/2001	10/16/2001	EPA 5030B	8260B
Roy F. Weston, Inc.	VWR/#20092-090-002	X2100930	Method Blank	XWG0111277-3	NA	NA	10/16/2001	10/16/2001	EPA 5030B	8260B
Roy F. Weston, Inc.	VWR/#20092-090-002	X2100930	Method Blank	XWG0111277-3	NA	NA	10/16/2001	10/16/2001	EPA 5030B	8260B
Roy F. Weston, Inc.	VWR/#20092-090-002	X2100930	Method Blank	XWG0111277-3	NA	NA	10/16/2001	10/16/2001	EPA 5030B	8260B

Client	Project	Service Request	Sample	Lab Code	Date Collected	Date Received	Date Extracted	Date Analyzed	Extraction Method	Analysis Method
Roy F. Weston, Inc.	VWR/#20092-090-002	X2100930	Method Blank	XWG0111277-3	NA	NA	10/16/2001	10/16/2001	EPA 5030B	8260B
Roy F. Weston, Inc.	VWR/#20092-090-002	X2100930	Method Blank	XWG0111277-3	NA	NA	10/16/2001	10/16/2001	EPA 5030B	8260B
Roy F. Weston, Inc.	VWR/#20092-090-002	X2100930	Method Blank	XWG0111277-3	NA	NA	10/16/2001	10/16/2001	EPA 5030B	8260B
Roy F. Weston, Inc.	VWR/#20092-090-002	X2100930	Method Blank	XWG0111277-3	NA	NA	10/16/2001	10/16/2001	EPA 5030B	8260B
Roy F. Weston, Inc.	VWR/#20092-090-002	X2100930	Method Blank	XWG0111277-3	NA	NA	10/16/2001	10/16/2001	EPA 5030B	8260B
Roy F. Weston, Inc.	VWR/#20092-090-002	X2100930	Method Blank	XWG0111277-3	NA	NA	10/16/2001	10/16/2001	EPA 5030B	8260B
Roy F. Weston, Inc.	VWR/#20092-090-002	X2100930	Method Blank	XWG0111277-3	NA	NA	10/16/2001	10/16/2001	EPA 5030B	8260B
Roy F. Weston, Inc.	VWR/#20092-090-002	X2100930	Method Blank	XWG0111277-3	NA	NA	10/16/2001	10/16/2001	EPA 5030B	8260B
Roy F. Weston, Inc.	VWR/#20092-090-002	X2100930	Method Blank	XWG0111277-3	NA	NA	10/16/2001	10/16/2001	EPA 5030B	8260B
Roy F. Weston, Inc.	VWR/#20092-090-002	X2100930	Method Blank	XWG0111277-3	NA	NA	10/16/2001	10/16/2001	EPA 5030B	8260B
Roy F. Weston, Inc.	VWR/#20092-090-002	X2100930	Method Blank	XWG0111277-3	NA	NA	10/16/2001	10/16/2001	EPA 5030B	8260B
Roy F. Weston, Inc.	VWR/#20092-090-002	X2100930	Method Blank	XWG0111277-3	NA	NA	10/16/2001	10/16/2001	EPA 5030B	8260B
Roy F. Weston, Inc.	VWR/#20092-090-002	X2100930	Method Blank	XWG0111277-3	NA	NA	10/16/2001	10/16/2001	EPA 5030B	8260B
Roy F. Weston, Inc.	VWR/#20092-090-002	X2100930	Method Blank	XWG0111277-3	NA	NA	10/16/2001	10/16/2001	EPA 5030B	8260B
Roy F. Weston, Inc.	VWR/#20092-090-002	X2100930	Method Blank	XWG0111277-3	NA	NA	10/16/2001	10/16/2001	EPA 5030B	8260B
Roy F. Weston, Inc.	VWR/#20092-090-002	X2100930	Method Blank	XWG0111277-3	NA	NA	10/16/2001	10/16/2001	EPA 5030B	8260B
Roy F. Weston, Inc.	VWR/#20092-090-002	X2100930	Method Blank	XWG0111277-3	NA	NA	10/16/2001	10/16/2001	EPA 5030B	8260B
Roy F. Weston, Inc.	VWR/#20092-090-002	X2100930	Method Blank	XWG0111277-3	NA	NA	10/16/2001	10/16/2001	EPA 5030B	8260B
Roy F. Weston, Inc.	VWR/#20092-090-002	X2100930	Method Blank	XWG0111277-3	NA	NA	10/16/2001	10/16/2001	EPA 5030B	8260B
Roy F. Weston, Inc.	VWR/#20092-090-002	X2100930	Method Blank	XWG0111277-3	NA	NA	10/16/2001	10/16/2001	EPA 5030B	8260B
Roy F. Weston, Inc.	VWR/#20092-090-002	X2100930	Method Blank	XWG0111277-3	NA	NA	10/16/2001	10/16/2001	EPA 5030B	8260B
Roy F. Weston, Inc.	VWR/#20092-090-002	X2100930	Method Blank	XWG0111277-3	NA	NA	10/16/2001	10/16/2001	EPA 5030B	8260B
Roy F. Weston, Inc.	VWR/#20092-090-002	X2100930	Method Blank	XWG0111277-3	NA	NA	10/16/2001	10/16/2001	EPA 5030B	8260B
Roy F. Weston, Inc.	VWR/#20092-090-002	X2100930	Method Blank	XWG0111277-3	NA	NA	10/16/2001	10/16/2001	EPA 5030B	8260B
Roy F. Weston, Inc.	VWR/#20092-090-002	X2100930	Method Blank	XWG0111277-3	NA	NA	10/16/2001	10/16/2001	EPA 5030B	8260B
Roy F. Weston, Inc.	VWR/#20092-090-002	X2100930	Method Blank	XWG0111277-3	NA	NA	10/16/2001	10/16/2001	EPA 5030B	8260B
Roy F. Weston, Inc.	VWR/#20092-090-002	X2100930	Method Blank	XWG0111277-3	NA	NA	10/16/2001	10/16/2001	EPA 5030B	8260B
Roy F. Weston, Inc.	VWR/#20092-090-002	X2100930	Method Blank	XWG0111277-3	NA	NA	10/16/2001	10/16/2001	EPA 5030B	8260B

Client	Project	Service Request	Sample	Lab Code	Date Collected	Date Received	Date Extracted	Date Analyzed	Extraction Method	Analysis Method
Roy F. Weston, Inc.	VWR/#20092-090-002	X2100930	Method Blank	XWG0111277-3	NA	NA	10/16/2001	10/16/2001	EPA 5030B	8260B
Roy F. Weston, Inc.	VWR/#20092-090-002	X2100930	Method Blank	XWG0111277-3	NA	NA	10/16/2001	10/16/2001	EPA 5030B	8260B
Roy F. Weston, Inc.	VWR/#20092-090-002	X2100930	Method Blank	XWG0111277-3	NA	NA	10/16/2001	10/16/2001	EPA 5030B	8260B
Roy F. Weston, Inc.	VWR/#20092-090-002	X2100930	Method Blank	XWG0111277-3	NA	NA	10/16/2001	10/16/2001	EPA 5030B	8260B
Roy F. Weston, Inc.	VWR/#20092-090-002	X2100930	Method Blank	XWG0111277-3	NA	NA	10/16/2001	10/16/2001	EPA 5030B	8260B
Roy F. Weston, Inc.	VWR/#20092-090-002	X2100930	Method Blank	XWG0111277-3	NA	NA	10/16/2001	10/16/2001	EPA 5030B	8260B
Roy F. Weston, Inc.	VWR/#20092-090-002	X2100930	Method Blank	XWG0111277-3	NA	NA	10/16/2001	10/16/2001	EPA 5030B	8260B
Roy F. Weston, Inc.	VWR/#20092-090-002	X2100930	Method Blank	XWG0111277-3	NA	NA	10/16/2001	10/16/2001	EPA 5030B	8260B
Roy F. Weston, Inc.	VWR/#20092-090-002	X2100930	Method Blank	XWG0111294-3	NA	NA	10/17/2001	10/17/2001	EPA 5030B	8260B
Roy F. Weston, Inc.	VWR/#20092-090-002	X2100930	Method Blank	XWG0111294-3	NA	NA	10/17/2001	10/17/2001	EPA 5030B	8260B
Roy F. Weston, Inc.	VWR/#20092-090-002	X2100930	Method Blank	XWG0111294-3	NA	NA	10/17/2001	10/17/2001	EPA 5030B	8260B
Roy F. Weston, Inc.	VWR/#20092-090-002	X2100930	Method Blank	XWG0111294-3	NA	NA	10/17/2001	10/17/2001	EPA 5030B	8260B
Roy F. Weston, Inc.	VWR/#20092-090-002	X2100930	Method Blank	XWG0111294-3	NA	NA	10/17/2001	10/17/2001	EPA 5030B	8260B
Roy F. Weston, Inc.	VWR/#20092-090-002	X2100930	Method Blank	XWG0111294-3	NA	NA	10/17/2001	10/17/2001	EPA 5030B	8260B
Roy F. Weston, Inc.	VWR/#20092-090-002	X2100930	Method Blank	XWG0111294-3	NA	NA	10/17/2001	10/17/2001	EPA 5030B	8260B
Roy F. Weston, Inc.	VWR/#20092-090-002	X2100930	Method Blank	XWG0111294-3	NA	NA	10/17/2001	10/17/2001	EPA 5030B	8260B
Roy F. Weston, Inc.	VWR/#20092-090-002	X2100930	Method Blank	XWG0111294-3	NA	NA	10/17/2001	10/17/2001	EPA 5030B	8260B
Roy F. Weston, Inc.	VWR/#20092-090-002	X2100930	Method Blank	XWG0111294-3	NA	NA	10/17/2001	10/17/2001	EPA 5030B	8260B
Roy F. Weston, Inc.	VWR/#20092-090-002	X2100930	Method Blank	XWG0111294-3	NA	NA	10/17/2001	10/17/2001	EPA 5030B	8260B
Roy F. Weston, Inc.	VWR/#20092-090-002	X2100930	Method Blank	XWG0111294-3	NA	NA	10/17/2001	10/17/2001	EPA 5030B	8260B
Roy F. Weston, Inc.	VWR/#20092-090-002	X2100930	Method Blank	XWG0111294-3	NA	NA	10/17/2001	10/17/2001	EPA 5030B	8260B
Roy F. Weston, Inc.	VWR/#20092-090-002	X2100930	Method Blank	XWG0111294-3	NA	NA	10/17/2001	10/17/2001	EPA 5030B	8260B
Roy F. Weston, Inc.	VWR/#20092-090-002	X2100930	Method Blank	XWG0111294-3	NA	NA	10/17/2001	10/17/2001	EPA 5030B	8260B
Roy F. Weston, Inc.	VWR/#20092-090-002	X2100930	Method Blank	XWG0111294-3	NA	NA	10/17/2001	10/17/2001	EPA 5030B	8260B
Roy F. Weston, Inc.	VWR/#20092-090-002	X2100930	Method Blank	XWG0111294-3	NA	NA	10/17/2001	10/17/2001	EPA 5030B	8260B
Roy F. Weston, Inc.	VWR/#20092-090-002	X2100930	Method Blank	XWG0111294-3	NA	NA	10/17/2001	10/17/2001	EPA 5030B	8260B
Roy F. Weston, Inc.	VWR/#20092-090-002	X2100930	Method Blank	XWG0111294-3	NA	NA	10/17/2001	10/17/2001	EPA 5030B	8260B
Roy F. Weston, Inc.	VWR/#20092-090-002	X2100930	Method Blank	XWG0111294-3	NA	NA	10/17/2001	10/17/2001	EPA 5030B	8260B
Roy F. Weston, Inc.	VWR/#20092-090-002	X2100930	Method Blank	XWG0111294-3	NA	NA	10/17/2001	10/17/2001	EPA 5030B	8260B

Client	Project	Service Request	Sample	Lab Code	Date Collected	Date Received	Date Extracted	Date Analyzed	Extraction Method	Analysis Method
Roy F. Weston, Inc.	VWR/#20092-090-002	X2100930	Method Blank	XWG0111294-3	NA	NA	10/17/2001	10/17/2001	EPA 5030B	8260B
Roy F. Weston, Inc.	VWR/#20092-090-002	X2100930	Method Blank	XWG0111294-3	NA	NA	10/17/2001	10/17/2001	EPA 5030B	8260B
Roy F. Weston, Inc.	VWR/#20092-090-002	X2100930	Method Blank	XWG0111294-3	NA	NA	10/17/2001	10/17/2001	EPA 5030B	8260B
Roy F. Weston, Inc.	VWR/#20092-090-002	X2100930	Method Blank	XWG0111294-3	NA	NA	10/17/2001	10/17/2001	EPA 5030B	8260B
Roy F. Weston, Inc.	VWR/#20092-090-002	X2100930	Method Blank	XWG0111294-3	NA	NA	10/17/2001	10/17/2001	EPA 5030B	8260B
Roy F. Weston, Inc.	VWR/#20092-090-002	X2100930	Method Blank	XWG0111294-3	NA	NA	10/17/2001	10/17/2001	EPA 5030B	8260B
Roy F. Weston, Inc.	VWR/#20092-090-002	X2100930	Method Blank	XWG0111294-3	NA	NA	10/17/2001	10/17/2001	EPA 5030B	8260B
Roy F. Weston, Inc.	VWR/#20092-090-002	X2100930	Method Blank	XWG0111294-3	NA	NA	10/17/2001	10/17/2001	EPA 5030B	8260B
Roy F. Weston, Inc.	VWR/#20092-090-002	X2100930	Method Blank	XWG0111294-3	NA	NA	10/17/2001	10/17/2001	EPA 5030B	8260B
Roy F. Weston, Inc.	VWR/#20092-090-002	X2100930	Method Blank	XWG0111294-3	NA	NA	10/17/2001	10/17/2001	EPA 5030B	8260B
Roy F. Weston, Inc.	VWR/#20092-090-002	X2100930	Method Blank	XWG0111294-3	NA	NA	10/17/2001	10/17/2001	EPA 5030B	8260B
Roy F. Weston, Inc.	VWR/#20092-090-002	X2100930	Method Blank	XWG0111294-3	NA	NA	10/17/2001	10/17/2001	EPA 5030B	8260B
Roy F. Weston, Inc.	VWR/#20092-090-002	X2100930	Method Blank	XWG0111294-3	NA	NA	10/17/2001	10/17/2001	EPA 5030B	8260B
Roy F. Weston, Inc.	VWR/#20092-090-002	X2100930	Method Blank	XWG0111294-3	NA	NA	10/17/2001	10/17/2001	EPA 5030B	8260B
Roy F. Weston, Inc.	VWR/#20092-090-002	X2100930	Method Blank	XWG0111294-3	NA	NA	10/17/2001	10/17/2001	EPA 5030B	8260B
Roy F. Weston, Inc.	VWR/#20092-090-002	X2100930	Method Blank	XWG0111294-3	NA	NA	10/17/2001	10/17/2001	EPA 5030B	8260B
Roy F. Weston, Inc.	VWR/#20092-090-002	X2100930	Method Blank	XWG0111294-3	NA	NA	10/17/2001	10/17/2001	EPA 5030B	8260B
Roy F. Weston, Inc.	VWR/#20092-090-002	X2100930	Method Blank	XWG0111294-3	NA	NA	10/17/2001	10/17/2001	EPA 5030B	8260B
Roy F. Weston, Inc.	VWR/#20092-090-002	X2100930	Method Blank	XWG0111294-3	NA	NA	10/17/2001	10/17/2001	EPA 5030B	8260B
Roy F. Weston, Inc.	VWR/#20092-090-002	X2100930	Method Blank	XWG0111294-3	NA	NA	10/17/2001	10/17/2001	EPA 5030B	8260B
Roy F. Weston, Inc.	VWR/#20092-090-002	X2100930	Method Blank	XWG0111294-3	NA	NA	10/17/2001	10/17/2001	EPA 5030B	8260B
Roy F. Weston, Inc.	VWR/#20092-090-002	X2100930	Method Blank	XWG0111294-3	NA	NA	10/17/2001	10/17/2001	EPA 5030B	8260B
Roy F. Weston, Inc.	VWR/#20092-090-002	X2100930	Method Blank	XWG0111294-3	NA	NA	10/17/2001	10/17/2001	EPA 5030B	8260B
Roy F. Weston, Inc.	VWR/#20092-090-002	X2100930	Method Blank	XWG0111294-3	NA	NA	10/17/2001	10/17/2001	EPA 5030B	8260B
Roy F. Weston, Inc.	VWR/#20092-090-002	X2100930	Method Blank	XWG0111294-3	NA	NA	10/17/2001	10/17/2001	EPA 5030B	8260B
Roy F. Weston, Inc.	VWR/#20092-090-002	X2100930	Method Blank	XWG0111294-3	NA	NA	10/17/2001	10/17/2001	EPA 5030B	8260B
Roy F. Weston, Inc.	VWR/#20092-090-002	X2100930	Method Blank	XWG0111294-3	NA	NA	10/17/2001	10/17/2001	EPA 5030B	8260B
Roy F. Weston, Inc.	VWR/#20092-090-002	X2100930	Method Blank	XWG0111294-3	NA	NA	10/17/2001	10/17/2001	EPA 5030B	8260B
Roy F. Weston, Inc.	VWR/#20092-090-002	X2100930	Method Blank	XWG0111294-3	NA	NA	10/17/2001	10/17/2001	EPA 5030B	8260B

Client	Project	Service Request	Sample	Lab Code	Date Collected	Date Received	Date Extracted	Date Analyzed	Extraction Method	Analysis Method
Roy F. Weston, Inc.	VWR/#20092-090-002	X2100930	Method Blank	XWG0111294-3	NA	NA	10/17/2001	10/17/2001	EPA 5030B	8260B
Roy F. Weston, Inc.	VWR/#20092-090-002	X2100930	Method Blank	XWG0111294-3	NA	NA	10/17/2001	10/17/2001	EPA 5030B	8260B
Roy F. Weston, Inc.	VWR/#20092-090-002	X2100930	Method Blank	XWG0111294-3	NA	NA	10/17/2001	10/17/2001	EPA 5030B	8260B
Roy F. Weston, Inc.	VWR/#20092-090-002	X2100930	Method Blank	XWG0111294-3	NA	NA	10/17/2001	10/17/2001	EPA 5030B	8260B
Roy F. Weston, Inc.	VWR/#20092-090-002	X2100930	Method Blank	XWG0111294-3	NA	NA	10/17/2001	10/17/2001	EPA 5030B	8260B
Roy F. Weston, Inc.	VWR/#20092-090-002	X2100930	Method Blank	XWG0111294-3	NA	NA	10/17/2001	10/17/2001	EPA 5030B	8260B
Roy F. Weston, Inc.	VWR/#20092-090-002	X2100930	Method Blank	XWG0111294-3	NA	NA	10/17/2001	10/17/2001	EPA 5030B	8260B
Roy F. Weston, Inc.	VWR/#20092-090-002	X2100930	Method Blank	XWG0111294-3	NA	NA	10/17/2001	10/17/2001	EPA 5030B	8260B
Roy F. Weston, Inc.	VWR/#20092-090-002	X2100930	VWR-IDW-001	X2100930-001	10/15/2001	10/15/2001	NA	10/15/2001	METHOD	150.1
Roy F. Weston, Inc.	VWR/#20092-090-002	X2100930	VWR-IDW-002	X2100930-002	10/15/2001	10/15/2001	NA	10/15/2001	METHOD	150.1
Roy F. Weston, Inc.	VWR/#20092-090-002	X2100930	VWR-IDW-003	X2100930-003	10/15/2001	10/15/2001	NA	10/15/2001	METHOD	150.1
Roy F. Weston, Inc.	VWR/#20092-090-002	X2100930	VWR-IDW-004	X2100930-004	10/15/2001	10/15/2001	NA	10/15/2001	METHOD	150.1
Roy F. Weston, Inc.	VWR/#20092-090-002	X2100930	VWR-IDW-005	X2100930-005	10/15/2001	10/15/2001	NA	10/15/2001	METHOD	150.1
Roy F. Weston, Inc.	VWR/#20092-090-002	X2100930	VWR-IDW-006	X2100930-006	10/15/2001	10/15/2001	NA	10/15/2001	METHOD	150.1
Roy F. Weston, Inc.	VWR/#20092-090-002	X2100930	VWR-IDW-007	X2100930-007	10/15/2001	10/15/2001	NA	10/15/2001	METHOD	150.1
Roy F. Weston, Inc.	VWR/#20092-090-002	X2100930	VWR-IDW-008	X2100930-008	10/15/2001	10/15/2001	NA	10/15/2001	METHOD	150.1
Roy F. Weston, Inc.	VWR/#20092-090-002	X2100930	VWR-IDW-009	X2100930-009	10/15/2001	10/15/2001	NA	10/15/2001	METHOD	150.1
Roy F. Weston, Inc.	VWR/#20092-090-002	L2102842	Method Blank	L211017-MB1	NA	NA	10/17/2001	10/17/2001	EPA 3010A	6010B
Roy F. Weston, Inc.	VWR/#20092-090-002	L2102842	Method Blank	L211017-MB1	NA	NA	10/17/2001	10/18/2001	EPA 3020A	7060A
Roy F. Weston, Inc.	VWR/#20092-090-002	L2102842	Method Blank	L211017-MB1	NA	NA	10/17/2001	10/17/2001	EPA 3010A	6010B
Roy F. Weston, Inc.	VWR/#20092-090-002	L2102842	Method Blank	L211017-MB1	NA	NA	10/17/2001	10/17/2001	EPA 3010A	6010B
Roy F. Weston, Inc.	VWR/#20092-090-002	L2102842	Method Blank	L211017-MB1	NA	NA	10/17/2001	10/17/2001	EPA 3010A	6010B
Roy F. Weston, Inc.	VWR/#20092-090-002	L2102842	Method Blank	L211017-MB1	NA	NA	10/17/2001	10/17/2001	EPA 3010A	6010B
Roy F. Weston, Inc.	VWR/#20092-090-002	L2102842	Method Blank	L211017-MB1	NA	NA	10/17/2001	10/17/2001	EPA 3010A	6010B
Roy F. Weston, Inc.	VWR/#20092-090-002	L2102842	Method Blank	L211017-MB1	NA	NA	10/18/2001	10/18/2001	METHOD	7470A
Roy F. Weston, Inc.	VWR/#20092-090-002	L2102842	Method Blank	L211017-MB1	NA	NA	10/17/2001	10/17/2001	EPA 3010A	6010B
Roy F. Weston, Inc.	VWR/#20092-090-002	L2102842	Method Blank	L211017-MB1	NA	NA	10/17/2001	10/18/2001	EPA 3020A	7740
Roy F. Weston, Inc.	VWR/#20092-090-002	L2102842	Method Blank	L211017-MB1	NA	NA	10/17/2001	10/17/2001	EPA 3010A	6010B
Roy F. Weston, Inc.	VWR/#20092-090-002	L2102842	Method Blank	L211017-MB1	NA	NA	10/17/2001	10/17/2001	EPA 3020A	7841
Roy F. Weston, Inc.	VWR/#20092-090-002	L2102842	Method Blank	L211017-MB1	NA	NA	10/17/2001	10/17/2001	EPA 3010A	6010B
Roy F. Weston, Inc.	VWR/#20092-090-002	L2102842	VWR-IDW-001	L2102842-001	10/15/2001	10/15/2001	10/17/2001	10/17/2001	EPA 3010A	6010B
Roy F. Weston, Inc.	VWR/#20092-090-002	L2102842	VWR-IDW-001	L2102842-001	10/15/2001	10/15/2001	10/17/2001	10/18/2001	EPA 3020A	7060A
Roy F. Weston, Inc.	VWR/#20092-090-002	L2102842	VWR-IDW-001	L2102842-001	10/15/2001	10/15/2001	10/17/2001	10/17/2001	EPA 3010A	6010B
Roy F. Weston, Inc.	VWR/#20092-090-002	L2102842	VWR-IDW-001	L2102842-001	10/15/2001	10/15/2001	10/17/2001	10/17/2001	EPA 3010A	6010B

Client	Project	Service Request	Sample	Lab Code	Date Collected	Date Received	Date Extracted	Date Analyzed	Extraction Method	Analysis Method
Roy F. Weston, Inc.	VWR/#20092-090-002	L2102842	VWR-IDW-001	L2102842-001	10/15/2001	10/15/2001	10/17/2001	10/17/2001	EPA 3010A	6010B
Roy F. Weston, Inc.	VWR/#20092-090-002	L2102842	VWR-IDW-001	L2102842-001	10/15/2001	10/15/2001	10/17/2001	10/17/2001	EPA 3010A	6010B
Roy F. Weston, Inc.	VWR/#20092-090-002	L2102842	VWR-IDW-001	L2102842-001	10/15/2001	10/15/2001	10/17/2001	10/17/2001	EPA 3010A	6010B
Roy F. Weston, Inc.	VWR/#20092-090-002	L2102842	VWR-IDW-001	L2102842-001	10/15/2001	10/15/2001	10/18/2001	10/18/2001	METHOD	7470A
Roy F. Weston, Inc.	VWR/#20092-090-002	L2102842	VWR-IDW-001	L2102842-001	10/15/2001	10/15/2001	10/17/2001	10/17/2001	EPA 3010A	6010B
Roy F. Weston, Inc.	VWR/#20092-090-002	L2102842	VWR-IDW-001	L2102842-001	10/15/2001	10/15/2001	10/17/2001	10/18/2001	EPA 3020A	7740
Roy F. Weston, Inc.	VWR/#20092-090-002	L2102842	VWR-IDW-001	L2102842-001	10/15/2001	10/15/2001	10/17/2001	10/17/2001	EPA 3010A	6010B
Roy F. Weston, Inc.	VWR/#20092-090-002	L2102842	VWR-IDW-001	L2102842-001	10/15/2001	10/15/2001	10/17/2001	10/17/2001	EPA 3020A	7841
Roy F. Weston, Inc.	VWR/#20092-090-002	L2102842	VWR-IDW-001	L2102842-001	10/15/2001	10/15/2001	10/17/2001	10/17/2001	EPA 3010A	6010B
Roy F. Weston, Inc.	VWR/#20092-090-002	L2102842	VWR-IDW-002	L2102842-002	10/15/2001	10/15/2001	10/17/2001	10/17/2001	EPA 3010A	6010B
Roy F. Weston, Inc.	VWR/#20092-090-002	L2102842	VWR-IDW-002	L2102842-002	10/15/2001	10/15/2001	10/17/2001	10/18/2001	EPA 3020A	7060A
Roy F. Weston, Inc.	VWR/#20092-090-002	L2102842	VWR-IDW-002	L2102842-002	10/15/2001	10/15/2001	10/17/2001	10/17/2001	EPA 3010A	6010B
Roy F. Weston, Inc.	VWR/#20092-090-002	L2102842	VWR-IDW-002	L2102842-002	10/15/2001	10/15/2001	10/17/2001	10/17/2001	EPA 3010A	6010B
Roy F. Weston, Inc.	VWR/#20092-090-002	L2102842	VWR-IDW-002	L2102842-002	10/15/2001	10/15/2001	10/17/2001	10/17/2001	EPA 3010A	6010B
Roy F. Weston, Inc.	VWR/#20092-090-002	L2102842	VWR-IDW-002	L2102842-002	10/15/2001	10/15/2001	10/17/2001	10/17/2001	EPA 3010A	6010B
Roy F. Weston, Inc.	VWR/#20092-090-002	L2102842	VWR-IDW-002	L2102842-002	10/15/2001	10/15/2001	10/18/2001	10/18/2001	METHOD	7470A
Roy F. Weston, Inc.	VWR/#20092-090-002	L2102842	VWR-IDW-002	L2102842-002	10/15/2001	10/15/2001	10/17/2001	10/17/2001	EPA 3010A	6010B
Roy F. Weston, Inc.	VWR/#20092-090-002	L2102842	VWR-IDW-002	L2102842-002	10/15/2001	10/15/2001	10/17/2001	10/18/2001	EPA 3020A	7740
Roy F. Weston, Inc.	VWR/#20092-090-002	L2102842	VWR-IDW-002	L2102842-002	10/15/2001	10/15/2001	10/17/2001	10/17/2001	EPA 3010A	6010B
Roy F. Weston, Inc.	VWR/#20092-090-002	L2102842	VWR-IDW-002	L2102842-002	10/15/2001	10/15/2001	10/17/2001	10/17/2001	EPA 3020A	7841
Roy F. Weston, Inc.	VWR/#20092-090-002	L2102842	VWR-IDW-002	L2102842-002	10/15/2001	10/15/2001	10/17/2001	10/17/2001	EPA 3010A	6010B
Roy F. Weston, Inc.	VWR/#20092-090-002	L2102842	VWR-IDW-003	L2102842-003	10/15/2001	10/15/2001	10/17/2001	10/17/2001	EPA 3010A	6010B
Roy F. Weston, Inc.	VWR/#20092-090-002	L2102842	VWR-IDW-003	L2102842-003	10/15/2001	10/15/2001	10/17/2001	10/18/2001	EPA 3020A	7060A
Roy F. Weston, Inc.	VWR/#20092-090-002	L2102842	VWR-IDW-003	L2102842-003	10/15/2001	10/15/2001	10/17/2001	10/17/2001	EPA 3010A	6010B
Roy F. Weston, Inc.	VWR/#20092-090-002	L2102842	VWR-IDW-003	L2102842-003	10/15/2001	10/15/2001	10/17/2001	10/17/2001	EPA 3010A	6010B
Roy F. Weston, Inc.	VWR/#20092-090-002	L2102842	VWR-IDW-003	L2102842-003	10/15/2001	10/15/2001	10/17/2001	10/17/2001	EPA 3010A	6010B
Roy F. Weston, Inc.	VWR/#20092-090-002	L2102842	VWR-IDW-003	L2102842-003	10/15/2001	10/15/2001	10/17/2001	10/17/2001	EPA 3010A	6010B
Roy F. Weston, Inc.	VWR/#20092-090-002	L2102842	VWR-IDW-003	L2102842-003	10/15/2001	10/15/2001	10/18/2001	10/18/2001	METHOD	7470A
Roy F. Weston, Inc.	VWR/#20092-090-002	L2102842	VWR-IDW-003	L2102842-003	10/15/2001	10/15/2001	10/17/2001	10/17/2001	EPA 3010A	6010B
Roy F. Weston, Inc.	VWR/#20092-090-002	L2102842	VWR-IDW-003	L2102842-003	10/15/2001	10/15/2001	10/17/2001	10/18/2001	EPA 3020A	7740
Roy F. Weston, Inc.	VWR/#20092-090-002	L2102842	VWR-IDW-003	L2102842-003	10/15/2001	10/15/2001	10/17/2001	10/17/2001	EPA 3010A	6010B
Roy F. Weston, Inc.	VWR/#20092-090-002	L2102842	VWR-IDW-003	L2102842-003	10/15/2001	10/15/2001	10/17/2001	10/17/2001	EPA 3020A	7841

Client	Project	Service Request	Sample	Lab Code	Date Collected	Date Received	Date Extracted	Date Analyzed	Extraction Method	Analysis Method
Roy F. Weston, Inc.	VWR/#20092-090-002	L2102842	VWR-IDW-003	L2102842-003	10/15/2001	10/15/2001	10/17/2001	10/17/2001	EPA 3010A	6010B
Roy F. Weston, Inc.	VWR/#20092-090-002	L2102842	VWR-IDW-004	L2102842-004	10/15/2001	10/15/2001	10/17/2001	10/17/2001	EPA 3010A	6010B
Roy F. Weston, Inc.	VWR/#20092-090-002	L2102842	VWR-IDW-004	L2102842-004	10/15/2001	10/15/2001	10/17/2001	10/18/2001	EPA 3020A	7060A
Roy F. Weston, Inc.	VWR/#20092-090-002	L2102842	VWR-IDW-004	L2102842-004	10/15/2001	10/15/2001	10/17/2001	10/17/2001	EPA 3010A	6010B
Roy F. Weston, Inc.	VWR/#20092-090-002	L2102842	VWR-IDW-004	L2102842-004	10/15/2001	10/15/2001	10/17/2001	10/17/2001	EPA 3010A	6010B
Roy F. Weston, Inc.	VWR/#20092-090-002	L2102842	VWR-IDW-004	L2102842-004	10/15/2001	10/15/2001	10/17/2001	10/17/2001	EPA 3010A	6010B
Roy F. Weston, Inc.	VWR/#20092-090-002	L2102842	VWR-IDW-004	L2102842-004	10/15/2001	10/15/2001	10/17/2001	10/17/2001	EPA 3010A	6010B
Roy F. Weston, Inc.	VWR/#20092-090-002	L2102842	VWR-IDW-004	L2102842-004	10/15/2001	10/15/2001	10/17/2001	10/17/2001	EPA 3010A	6010B
Roy F. Weston, Inc.	VWR/#20092-090-002	L2102842	VWR-IDW-004	L2102842-004	10/15/2001	10/15/2001	10/18/2001	10/18/2001	METHOD	7470A
Roy F. Weston, Inc.	VWR/#20092-090-002	L2102842	VWR-IDW-004	L2102842-004	10/15/2001	10/15/2001	10/17/2001	10/17/2001	EPA 3010A	6010B
Roy F. Weston, Inc.	VWR/#20092-090-002	L2102842	VWR-IDW-004	L2102842-004	10/15/2001	10/15/2001	10/17/2001	10/18/2001	EPA 3020A	7740
Roy F. Weston, Inc.	VWR/#20092-090-002	L2102842	VWR-IDW-004	L2102842-004	10/15/2001	10/15/2001	10/17/2001	10/17/2001	EPA 3010A	6010B
Roy F. Weston, Inc.	VWR/#20092-090-002	L2102842	VWR-IDW-004	L2102842-004	10/15/2001	10/15/2001	10/17/2001	10/17/2001	EPA 3020A	7841
Roy F. Weston, Inc.	VWR/#20092-090-002	L2102842	VWR-IDW-004	L2102842-004	10/15/2001	10/15/2001	10/17/2001	10/17/2001	EPA 3010A	6010B
Roy F. Weston, Inc.	VWR/#20092-090-002	L2102842	VWR-IDW-005	L2102842-005	10/15/2001	10/15/2001	10/17/2001	10/17/2001	EPA 3010A	6010B
Roy F. Weston, Inc.	VWR/#20092-090-002	L2102842	VWR-IDW-005	L2102842-005	10/15/2001	10/15/2001	10/17/2001	10/18/2001	EPA 3020A	7060A
Roy F. Weston, Inc.	VWR/#20092-090-002	L2102842	VWR-IDW-005	L2102842-005	10/15/2001	10/15/2001	10/17/2001	10/17/2001	EPA 3010A	6010B
Roy F. Weston, Inc.	VWR/#20092-090-002	L2102842	VWR-IDW-005	L2102842-005	10/15/2001	10/15/2001	10/17/2001	10/17/2001	EPA 3010A	6010B
Roy F. Weston, Inc.	VWR/#20092-090-002	L2102842	VWR-IDW-005	L2102842-005	10/15/2001	10/15/2001	10/17/2001	10/17/2001	EPA 3010A	6010B
Roy F. Weston, Inc.	VWR/#20092-090-002	L2102842	VWR-IDW-005	L2102842-005	10/15/2001	10/15/2001	10/17/2001	10/17/2001	EPA 3010A	6010B
Roy F. Weston, Inc.	VWR/#20092-090-002	L2102842	VWR-IDW-005	L2102842-005	10/15/2001	10/15/2001	10/18/2001	10/18/2001	METHOD	7470A
Roy F. Weston, Inc.	VWR/#20092-090-002	L2102842	VWR-IDW-005	L2102842-005	10/15/2001	10/15/2001	10/17/2001	10/17/2001	EPA 3010A	6010B
Roy F. Weston, Inc.	VWR/#20092-090-002	L2102842	VWR-IDW-005	L2102842-005	10/15/2001	10/15/2001	10/17/2001	10/18/2001	EPA 3020A	7740
Roy F. Weston, Inc.	VWR/#20092-090-002	L2102842	VWR-IDW-005	L2102842-005	10/15/2001	10/15/2001	10/17/2001	10/17/2001	EPA 3010A	6010B
Roy F. Weston, Inc.	VWR/#20092-090-002	L2102842	VWR-IDW-005	L2102842-005	10/15/2001	10/15/2001	10/17/2001	10/17/2001	EPA 3020A	7841
Roy F. Weston, Inc.	VWR/#20092-090-002	L2102842	VWR-IDW-005	L2102842-005	10/15/2001	10/15/2001	10/17/2001	10/17/2001	EPA 3010A	6010B
Roy F. Weston, Inc.	VWR/#20092-090-002	L2102842	VWR-IDW-006	L2102842-006	10/15/2001	10/15/2001	10/17/2001	10/17/2001	EPA 3010A	6010B
Roy F. Weston, Inc.	VWR/#20092-090-002	L2102842	VWR-IDW-006	L2102842-006	10/15/2001	10/15/2001	10/17/2001	10/18/2001	EPA 3020A	7060A
Roy F. Weston, Inc.	VWR/#20092-090-002	L2102842	VWR-IDW-006	L2102842-006	10/15/2001	10/15/2001	10/17/2001	10/17/2001	EPA 3010A	6010B
Roy F. Weston, Inc.	VWR/#20092-090-002	L2102842	VWR-IDW-006	L2102842-006	10/15/2001	10/15/2001	10/17/2001	10/17/2001	EPA 3010A	6010B
Roy F. Weston, Inc.	VWR/#20092-090-002	L2102842	VWR-IDW-006	L2102842-006	10/15/2001	10/15/2001	10/17/2001	10/17/2001	EPA 3010A	6010B
Roy F. Weston, Inc.	VWR/#20092-090-002	L2102842	VWR-IDW-006	L2102842-006	10/15/2001	10/15/2001	10/17/2001	10/17/2001	EPA 3010A	6010B
Roy F. Weston, Inc.	VWR/#20092-090-002	L2102842	VWR-IDW-006	L2102842-006	10/15/2001	10/15/2001	10/17/2001	10/17/2001	EPA 3010A	6010B

Client	Project	Service Request	Sample	Lab Code	Date Collected	Date Received	Date Extracted	Date Analyzed	Extraction Method	Analysis Method
Roy F. Weston, Inc.	VWR/#20092-090-002	L2102842	VWR-IDW-006	L2102842-006	10/15/2001	10/15/2001	10/18/2001	10/18/2001	METHOD	7470A
Roy F. Weston, Inc.	VWR/#20092-090-002	L2102842	VWR-IDW-006	L2102842-006	10/15/2001	10/15/2001	10/17/2001	10/17/2001	EPA 3010A	6010B
Roy F. Weston, Inc.	VWR/#20092-090-002	L2102842	VWR-IDW-006	L2102842-006	10/15/2001	10/15/2001	10/17/2001	10/18/2001	EPA 3020A	7740
Roy F. Weston, Inc.	VWR/#20092-090-002	L2102842	VWR-IDW-006	L2102842-006	10/15/2001	10/15/2001	10/17/2001	10/17/2001	EPA 3010A	6010B
Roy F. Weston, Inc.	VWR/#20092-090-002	L2102842	VWR-IDW-006	L2102842-006	10/15/2001	10/15/2001	10/17/2001	10/17/2001	EPA 3020A	7841
Roy F. Weston, Inc.	VWR/#20092-090-002	L2102842	VWR-IDW-006	L2102842-006	10/15/2001	10/15/2001	10/17/2001	10/17/2001	EPA 3010A	6010B
Roy F. Weston, Inc.	VWR/#20092-090-002	L2102842	VWR-IDW-007	L2102842-007	10/15/2001	10/15/2001	10/17/2001	10/17/2001	EPA 3010A	6010B
Roy F. Weston, Inc.	VWR/#20092-090-002	L2102842	VWR-IDW-007	L2102842-007	10/15/2001	10/15/2001	10/17/2001	10/18/2001	EPA 3020A	7060A
Roy F. Weston, Inc.	VWR/#20092-090-002	L2102842	VWR-IDW-007	L2102842-007	10/15/2001	10/15/2001	10/17/2001	10/17/2001	EPA 3010A	6010B
Roy F. Weston, Inc.	VWR/#20092-090-002	L2102842	VWR-IDW-007	L2102842-007	10/15/2001	10/15/2001	10/17/2001	10/17/2001	EPA 3010A	6010B
Roy F. Weston, Inc.	VWR/#20092-090-002	L2102842	VWR-IDW-007	L2102842-007	10/15/2001	10/15/2001	10/17/2001	10/17/2001	EPA 3010A	6010B
Roy F. Weston, Inc.	VWR/#20092-090-002	L2102842	VWR-IDW-007	L2102842-007	10/15/2001	10/15/2001	10/17/2001	10/17/2001	EPA 3010A	6010B
Roy F. Weston, Inc.	VWR/#20092-090-002	L2102842	VWR-IDW-007	L2102842-007	10/15/2001	10/15/2001	10/18/2001	10/18/2001	METHOD	7470A
Roy F. Weston, Inc.	VWR/#20092-090-002	L2102842	VWR-IDW-007	L2102842-007	10/15/2001	10/15/2001	10/17/2001	10/17/2001	EPA 3010A	6010B
Roy F. Weston, Inc.	VWR/#20092-090-002	L2102842	VWR-IDW-007	L2102842-007	10/15/2001	10/15/2001	10/17/2001	10/18/2001	EPA 3020A	7740
Roy F. Weston, Inc.	VWR/#20092-090-002	L2102842	VWR-IDW-007	L2102842-007	10/15/2001	10/15/2001	10/17/2001	10/17/2001	EPA 3010A	6010B
Roy F. Weston, Inc.	VWR/#20092-090-002	L2102842	VWR-IDW-007	L2102842-007	10/15/2001	10/15/2001	10/17/2001	10/17/2001	EPA 3020A	7841
Roy F. Weston, Inc.	VWR/#20092-090-002	L2102842	VWR-IDW-007	L2102842-007	10/15/2001	10/15/2001	10/17/2001	10/17/2001	EPA 3010A	6010B
Roy F. Weston, Inc.	VWR/#20092-090-002	L2102842	VWR-IDW-008	L2102842-008	10/15/2001	10/15/2001	10/17/2001	10/17/2001	EPA 3010A	6010B
Roy F. Weston, Inc.	VWR/#20092-090-002	L2102842	VWR-IDW-008	L2102842-008	10/15/2001	10/15/2001	10/17/2001	10/18/2001	EPA 3020A	7060A
Roy F. Weston, Inc.	VWR/#20092-090-002	L2102842	VWR-IDW-008	L2102842-008	10/15/2001	10/15/2001	10/17/2001	10/17/2001	EPA 3010A	6010B
Roy F. Weston, Inc.	VWR/#20092-090-002	L2102842	VWR-IDW-008	L2102842-008	10/15/2001	10/15/2001	10/17/2001	10/17/2001	EPA 3010A	6010B
Roy F. Weston, Inc.	VWR/#20092-090-002	L2102842	VWR-IDW-008	L2102842-008	10/15/2001	10/15/2001	10/17/2001	10/17/2001	EPA 3010A	6010B
Roy F. Weston, Inc.	VWR/#20092-090-002	L2102842	VWR-IDW-008	L2102842-008	10/15/2001	10/15/2001	10/17/2001	10/17/2001	EPA 3010A	6010B
Roy F. Weston, Inc.	VWR/#20092-090-002	L2102842	VWR-IDW-008	L2102842-008	10/15/2001	10/15/2001	10/18/2001	10/18/2001	METHOD	7470A
Roy F. Weston, Inc.	VWR/#20092-090-002	L2102842	VWR-IDW-008	L2102842-008	10/15/2001	10/15/2001	10/17/2001	10/17/2001	EPA 3010A	6010B
Roy F. Weston, Inc.	VWR/#20092-090-002	L2102842	VWR-IDW-008	L2102842-008	10/15/2001	10/15/2001	10/17/2001	10/18/2001	EPA 3020A	7740
Roy F. Weston, Inc.	VWR/#20092-090-002	L2102842	VWR-IDW-008	L2102842-008	10/15/2001	10/15/2001	10/17/2001	10/17/2001	EPA 3010A	6010B
Roy F. Weston, Inc.	VWR/#20092-090-002	L2102842	VWR-IDW-008	L2102842-008	10/15/2001	10/15/2001	10/17/2001	10/17/2001	EPA 3020A	7841
Roy F. Weston, Inc.	VWR/#20092-090-002	L2102842	VWR-IDW-008	L2102842-008	10/15/2001	10/15/2001	10/17/2001	10/17/2001	EPA 3010A	6010B
Roy F. Weston, Inc.	VWR/#20092-090-002	L2102842	VWR-IDW-009	L2102842-009	10/15/2001	10/15/2001	10/17/2001	10/17/2001	EPA 3010A	6010B
Roy F. Weston, Inc.	VWR/#20092-090-002	L2102842	VWR-IDW-009	L2102842-009	10/15/2001	10/15/2001	10/17/2001	10/18/2001	EPA 3020A	7060A

Client	Project	Service Request	Sample	Lab Code	Date Collected	Date Received	Date Extracted	Date Analyzed	Extraction Method	Analysis Method
Roy F. Weston, Inc.	VWR/#20092-090-002	L2102842	VWR-IDW-009	L2102842-009	10/15/2001	10/15/2001	10/17/2001	10/17/2001	EPA 3010A	6010B
Roy F. Weston, Inc.	VWR/#20092-090-002	L2102842	VWR-IDW-009	L2102842-009	10/15/2001	10/15/2001	10/17/2001	10/17/2001	EPA 3010A	6010B
Roy F. Weston, Inc.	VWR/#20092-090-002	L2102842	VWR-IDW-009	L2102842-009	10/15/2001	10/15/2001	10/17/2001	10/17/2001	EPA 3010A	6010B
Roy F. Weston, Inc.	VWR/#20092-090-002	L2102842	VWR-IDW-009	L2102842-009	10/15/2001	10/15/2001	10/17/2001	10/17/2001	EPA 3010A	6010B
Roy F. Weston, Inc.	VWR/#20092-090-002	L2102842	VWR-IDW-009	L2102842-009	10/15/2001	10/15/2001	10/17/2001	10/17/2001	EPA 3010A	6010B
Roy F. Weston, Inc.	VWR/#20092-090-002	L2102842	VWR-IDW-009	L2102842-009	10/15/2001	10/15/2001	10/18/2001	10/18/2001	METHOD	7470A
Roy F. Weston, Inc.	VWR/#20092-090-002	L2102842	VWR-IDW-009	L2102842-009	10/15/2001	10/15/2001	10/17/2001	10/17/2001	EPA 3010A	6010B
Roy F. Weston, Inc.	VWR/#20092-090-002	L2102842	VWR-IDW-009	L2102842-009	10/15/2001	10/15/2001	10/17/2001	10/18/2001	EPA 3020A	7740
Roy F. Weston, Inc.	VWR/#20092-090-002	L2102842	VWR-IDW-009	L2102842-009	10/15/2001	10/15/2001	10/17/2001	10/17/2001	EPA 3010A	6010B
Roy F. Weston, Inc.	VWR/#20092-090-002	L2102842	VWR-IDW-009	L2102842-009	10/15/2001	10/15/2001	10/17/2001	10/17/2001	EPA 3020A	7841
Roy F. Weston, Inc.	VWR/#20092-090-002	L2102842	VWR-IDW-009	L2102842-009	10/15/2001	10/15/2001	10/17/2001	10/17/2001	EPA 3010A	6010B

Matrix	Basis	Units	CAS No	Component	Dilution Factor	Reporting Limit	Detection Limit	Result	Result Notes
Water	NA	DEG F	NA	Flash Point	1			>200	
Water	NA	DEG F	NA	Flash Point	1			>200	
Water	NA	DEG F	NA	Flash Point	1			>200	
Water	NA	DEG F	NA	Flash Point	1			>200	
Water	NA	DEG F	NA	Flash Point	1			>200	
Water	NA	DEG F	NA	Flash Point	1			>200	
Water	NA	DEG F	NA	Flash Point	1			>200	
Water	NA	DEG F	NA	Flash Point	1			>200	
Water	NA	DEG F	NA	Flash Point	1			>200	
Water	NA	ug/L	75-71-8	Dichlorodifluoromethane (CFC 12)	1	3	0.9	3	ND
Water	NA	ug/L	74-87-3	Chloromethane	1	2	2	2	ND
Water	NA	ug/L	75-01-4	Vinyl Chloride	1	1	0.5	1	ND
Water	NA	ug/L	74-83-9	Bromomethane	1	1	0.7	1	ND
Water	NA	ug/L	75-00-3	Chloroethane	1	1	0.8	1	ND
Water	NA	ug/L	75-69-4	Trichlorofluoromethane (CFC 11)	1	1	0.4	1	ND
Water	NA	ug/L	76-13-1	1,1,2-Trichlorotrifluoroethane	1	1	0.5	1	ND
Water	NA	ug/L	75-35-4	1,1-Dichloroethene (1,1-DCE)	1	1	0.3	1	ND
Water	NA	ug/L	67-64-1	Acetone	1	10	8	10	ND
Water	NA	ug/L	74-88-4	Iodomethane	1	2	0.6	2	ND
Water	NA	ug/L	75-15-0	Carbon Disulfide	1	2	0.4	2	ND
Water	NA	ug/L	75-09-2	Dichloromethane (Methylene Chloride)	1	1	0.8	1	ND
Water	NA	ug/L	1634-04-4	Methyl tert-Butyl Ether	1	1	0.8	1	ND
Water	NA	ug/L	156-60-5	trans-1,2-Dichloroethene	1	0.5	0.3	0.5	ND
Water	NA	ug/L	75-34-3	1,1-Dichloroethane (1,1-DCA)	1	0.5	0.2	0.5	ND
Water	NA	ug/L	108-05-4	Vinyl Acetate	1	3	3	3	ND
Water	NA	ug/L	594-20-7	2,2-Dichloropropane	1	2	0.7	2	ND
Water	NA	ug/L	78-93-3	2-Butanone (MEK)	1	5	3	5	ND
Water	NA	ug/L	156-59-2	cis-1,2-Dichloroethene	1	0.5	0.2	0.5	ND
Water	NA	ug/L	74-97-5	Bromochloromethane	1	0.5	0.4	0.5	ND
Water	NA	ug/L	67-66-3	Chloroform	1	1	0.6	1	ND
Water	NA	ug/L	71-55-6	1,1,1-Trichloroethane (TCA)	1	0.5	0.4	0.5	ND
Water	NA	ug/L	56-23-5	Carbon Tetrachloride	1	0.5	0.5	0.5	ND
Water	NA	ug/L	563-58-6	1,1-Dichloropropene	1	0.5	0.4	0.5	ND
Water	NA	ug/L	71-43-2	Benzene	1	0.5	0.3	0.5	ND

Matrix	Basis	Units	CAS No	Component	Dilution Factor	Reporting Limit	Detection Limit	Result	Result Notes
Water	NA	ug/L	107-06-2	1,2-Dichloroethane	1	0.5	0.5	4.2	=
Water	NA	ug/L	79-01-6	Trichloroethene (TCE)	1	0.5	0.3	0.5	ND
Water	NA	ug/L	78-87-5	1,2-Dichloropropane	1	0.5	0.4	0.5	ND
Water	NA	ug/L	74-95-3	Dibromomethane	1	0.5	0.5	0.5	ND
Water	NA	ug/L	75-27-4	Bromodichloromethane	1	0.5	0.4	0.5	ND
Water	NA	ug/L	10061-01-5	cis-1,3-Dichloropropene	1	0.5	0.4	0.5	ND
Water	NA	ug/L	108-10-1	4-Methyl-2-pentanone (MIBK)	1	5	2	5	ND
Water	NA	ug/L	108-88-3	Toluene	1	0.5	0.2	0.5	ND
Water	NA	ug/L	10061-02-6	trans-1,3-Dichloropropene	1	1	0.4	1	ND
Water	NA	ug/L	79-00-5	1,1,2-Trichloroethane	1	1	0.5	1	ND
Water	NA	ug/L	127-18-4	Tetrachloroethene (PCE)	1	0.5	0.3	0.5	ND
Water	NA	ug/L	591-78-6	2-Hexanone	1	5	2	5	ND
Water	NA	ug/L	142-28-9	1,3-Dichloropropane	1	1	0.4	1	ND
Water	NA	ug/L	124-48-1	Dibromochloromethane	1	0.5	0.4	0.5	ND
Water	NA	ug/L	106-93-4	1,2-Dibromoethane	1	0.5	0.3	0.5	ND
Water	NA	ug/L	108-90-7	Chlorobenzene	1	0.5	0.09	0.5	ND
Water	NA	ug/L	630-20-6	1,1,1,2-Tetrachloroethane	1	0.5	0.3	0.5	ND
Water	NA	ug/L	100-41-4	Ethylbenzene	1	0.5	0.2	0.5	ND
Water	NA	ug/L	136777-61-2	m,p-Xylenes	1	1	0.6	1	ND
Water	NA	ug/L	95-47-6	o-Xylene	1	0.5	0.3	0.5	ND
Water	NA	ug/L	100-42-5	Styrene	1	0.5	0.4	0.5	ND
Water	NA	ug/L	98-82-8	Isopropylbenzene	1	0.5	0.4	0.5	ND
Water	NA	ug/L	108-86-1	Bromobenzene	1	0.5	0.2	0.5	ND
Water	NA	ug/L	96-18-4	1,2,3-Trichloropropane	1	1	0.6	1	ND
Water	NA	ug/L	103-65-1	n-Propylbenzene	1	0.5	0.4	0.5	ND
Water	NA	ug/L	95-49-8	2-Chlorotoluene	1	0.5	0.3	0.5	ND
Water	NA	ug/L	106-43-4	4-Chlorotoluene	1	0.5	0.3	0.5	ND
Water	NA	ug/L	108-67-8	1,3,5-Trimethylbenzene	1	0.5	0.3	0.5	ND
Water	NA	ug/L	98-06-6	tert-Butylbenzene	1	0.5	0.4	0.5	ND
Water	NA	ug/L	95-63-6	1,2,4-Trimethylbenzene	1	0.5	0.3	0.5	ND
Water	NA	ug/L	135-98-8	sec-Butylbenzene	1	0.5	0.4	0.5	ND
Water	NA	ug/L	541-73-1	1,3-Dichlorobenzene	1	0.5	0.3	0.5	ND
Water	NA	ug/L	99-87-6	4-Isopropyltoluene	1	0.5	0.4	0.5	ND
Water	NA	ug/L	75-25-2	Bromoform	1	0.5	0.4	0.5	ND

Matrix	Basis	Units	CAS No	Component	Dilution Factor	Reporting Limit	Detection Limit	Result	Result Notes
Water	NA	ug/L	79-34-5	1,1,2,2-Tetrachloroethane	1	1	0.6	1	ND
Water	NA	ug/L	106-46-7	1,4-Dichlorobenzene	1	0.5	0.2	0.5	ND
Water	NA	ug/L	95-50-1	1,2-Dichlorobenzene	1	0.5	0.2	0.5	ND
Water	NA	ug/L	104-51-8	n-Butylbenzene	1	0.5	0.4	0.5	ND
Water	NA	ug/L	96-12-8	1,2-Dibromo-3-chloropropane (DBCP)	1	2	0.9	2	ND
Water	NA	ug/L	120-82-1	1,2,4-Trichlorobenzene	1	0.5	0.4	0.5	ND
Water	NA	ug/L	87-68-3	Hexachlorobutadiene	1	0.5	0.4	0.5	ND
Water	NA	ug/L	91-20-3	Naphthalene	1	3	0.9	3	ND
Water	NA	ug/L	87-61-6	1,2,3-Trichlorobenzene	1	0.5	0.4	0.5	ND
Water	NA	ug/L	75-71-8	Dichlorodifluoromethane (CFC 12)	10	30	9	30	ND
Water	NA	ug/L	74-87-3	Chloromethane	10	20	20	20	ND
Water	NA	ug/L	75-01-4	Vinyl Chloride	10	10	5	10	ND
Water	NA	ug/L	74-83-9	Bromomethane	10	10	7	10	ND
Water	NA	ug/L	75-00-3	Chloroethane	10	10	8	10	ND
Water	NA	ug/L	75-69-4	Trichlorofluoromethane (CFC 11)	10	10	4	10	ND
Water	NA	ug/L	76-13-1	1,1,2-Trichlorotrifluoroethane	10	10	5	10	ND
Water	NA	ug/L	75-35-4	1,1-Dichloroethene (1,1-DCE)	10	10	3	10	ND
Water	NA	ug/L	67-64-1	Acetone	10	100	80	100	ND
Water	NA	ug/L	74-88-4	Iodomethane	10	20	6	20	ND
Water	NA	ug/L	75-15-0	Carbon Disulfide	10	20	4	20	ND
Water	NA	ug/L	75-09-2	Dichloromethane (Methylene Chloride)	10	10	8	10	ND
Water	NA	ug/L	1634-04-4	Methyl tert-Butyl Ether	10	10	8	10	ND
Water	NA	ug/L	156-60-5	trans-1,2-Dichloroethene	10	5	3	5	ND
Water	NA	ug/L	75-34-3	1,1-Dichloroethane (1,1-DCA)	10	5	2	5	ND
Water	NA	ug/L	108-05-4	Vinyl Acetate	10	30	30	30	ND
Water	NA	ug/L	594-20-7	2,2-Dichloropropane	10	20	7	20	ND
Water	NA	ug/L	78-93-3	2-Butanone (MEK)	10	50	30	50	ND
Water	NA	ug/L	156-59-2	cis-1,2-Dichloroethene	10	5	2	5	ND
Water	NA	ug/L	74-97-5	Bromochloromethane	10	5	4	5	ND
Water	NA	ug/L	67-66-3	Chloroform	10	10	6	10	ND
Water	NA	ug/L	71-55-6	1,1,1-Trichloroethane (TCA)	10	5	4	5	ND
Water	NA	ug/L	56-23-5	Carbon Tetrachloride	10	5	5	5	ND
Water	NA	ug/L	563-58-6	1,1-Dichloropropene	10	5	4	5	ND
Water	NA	ug/L	107-06-2	1,2-Dichloroethane	10	5	5	13	=, D

Matrix	Basis	Units	CAS No	Component	Dilution Factor	Reporting Limit	Detection Limit	Result	Result Notes
Water	NA	ug/L	79-01-6	Trichloroethene (TCE)	10	5	3	5	ND
Water	NA	ug/L	78-87-5	1,2-Dichloropropane	10	5	4	5	ND
Water	NA	ug/L	74-95-3	Dibromomethane	10	5	5	5	ND
Water	NA	ug/L	75-27-4	Bromodichloromethane	10	5	4	5	ND
Water	NA	ug/L	10061-01-5	cis-1,3-Dichloropropene	10	5	4	5	ND
Water	NA	ug/L	108-10-1	4-Methyl-2-pentanone (MIBK)	10	50	20	50	ND
Water	NA	ug/L	108-88-3	Toluene	10	5	2	420	=, D
Water	NA	ug/L	10061-02-6	trans-1,3-Dichloropropene	10	10	4	10	ND
Water	NA	ug/L	79-00-5	1,1,2-Trichloroethane	10	10	5	10	ND
Water	NA	ug/L	127-18-4	Tetrachloroethene (PCE)	10	5	3	5	ND
Water	NA	ug/L	591-78-6	2-Hexanone	10	50	20	50	ND
Water	NA	ug/L	142-28-9	1,3-Dichloropropane	10	10	4	10	ND
Water	NA	ug/L	124-48-1	Dibromochloromethane	10	5	4	5	ND
Water	NA	ug/L	106-93-4	1,2-Dibromoethane	10	5	3	5	ND
Water	NA	ug/L	108-90-7	Chlorobenzene	10	5	0.9	5	ND
Water	NA	ug/L	630-20-6	1,1,1,2-Tetrachloroethane	10	5	3	5	ND
Water	NA	ug/L	100-41-4	Ethylbenzene	10	5	2	62	=, D
Water	NA	ug/L	136777-61-2	m,p-Xylenes	10	10	6	120	=, D
Water	NA	ug/L	95-47-6	o-Xylene	10	5	3	100	=, D
Water	NA	ug/L	100-42-5	Styrene	10	5	4	5	ND
Water	NA	ug/L	98-82-8	Isopropylbenzene	10	5	4	5	ND
Water	NA	ug/L	108-86-1	Bromobenzene	10	5	2	5	ND
Water	NA	ug/L	96-18-4	1,2,3-Trichloropropane	10	10	6	10	ND
Water	NA	ug/L	103-65-1	n-Propylbenzene	10	5	4	5	ND
Water	NA	ug/L	95-49-8	2-Chlorotoluene	10	5	3	5	ND
Water	NA	ug/L	106-43-4	4-Chlorotoluene	10	5	3	5	ND
Water	NA	ug/L	108-67-8	1,3,5-Trimethylbenzene	10	5	3	14	=, D
Water	NA	ug/L	98-06-6	tert-Butylbenzene	10	5	4	5	ND
Water	NA	ug/L	95-63-6	1,2,4-Trimethylbenzene	10	5	3	62	=, D
Water	NA	ug/L	135-98-8	sec-Butylbenzene	10	5	4	5	ND
Water	NA	ug/L	541-73-1	1,3-Dichlorobenzene	10	5	3	5	ND
Water	NA	ug/L	99-87-6	4-Isopropyltoluene	10	5	4	5	ND
Water	NA	ug/L	75-25-2	Bromoform	10	5	4	5	ND
Water	NA	ug/L	79-34-5	1,1,2,2-Tetrachloroethane	10	10	6	10	ND

Matrix	Basis	Units	CAS No	Component	Dilution Factor	Reporting Limit	Detection Limit	Result	Result Notes
Water	NA	ug/L	106-46-7	1,4-Dichlorobenzene	10	5	2	5	ND
Water	NA	ug/L	95-50-1	1,2-Dichlorobenzene	10	5	2	5	ND
Water	NA	ug/L	104-51-8	n-Butylbenzene	10	5	4	5	ND
Water	NA	ug/L	96-12-8	1,2-Dibromo-3-chloropropane (DBCP)	10	20	9	20	ND
Water	NA	ug/L	120-82-1	1,2,4-Trichlorobenzene	10	5	4	5	ND
Water	NA	ug/L	87-68-3	Hexachlorobutadiene	10	5	4	5	ND
Water	NA	ug/L	91-20-3	Naphthalene	10	30	9	30	ND
Water	NA	ug/L	87-61-6	1,2,3-Trichlorobenzene	10	5	4	5	ND
Water	NA	ug/L	75-71-8	Dichlorodifluoromethane (CFC 12)	1	3	0.9	3	ND
Water	NA	ug/L	74-87-3	Chloromethane	1	2	2	2	ND
Water	NA	ug/L	75-01-4	Vinyl Chloride	1	1	0.5	1	ND
Water	NA	ug/L	74-83-9	Bromomethane	1	1	0.7	1	ND
Water	NA	ug/L	75-00-3	Chloroethane	1	1	0.8	1	ND
Water	NA	ug/L	75-69-4	Trichlorofluoromethane (CFC 11)	1	1	0.4	1	ND
Water	NA	ug/L	76-13-1	1,1,2-Trichlorotrifluoroethane	1	1	0.5	1	ND
Water	NA	ug/L	75-35-4	1,1-Dichloroethene (1,1-DCE)	1	1	0.3	1	ND
Water	NA	ug/L	67-64-1	Acetone	1	10	8	10	ND
Water	NA	ug/L	74-88-4	Iodomethane	1	2	0.6	2	ND
Water	NA	ug/L	75-15-0	Carbon Disulfide	1	2	0.4	2	ND
Water	NA	ug/L	75-09-2	Dichloromethane (Methylene Chloride)	1	1	0.8	1.2	=
Water	NA	ug/L	1634-04-4	Methyl tert-Butyl Ether	1	1	0.8	1	ND
Water	NA	ug/L	156-60-5	trans-1,2-Dichloroethene	1	0.5	0.3	0.5	ND
Water	NA	ug/L	75-34-3	1,1-Dichloroethane (1,1-DCA)	1	0.5	0.2	0.5	ND
Water	NA	ug/L	108-05-4	Vinyl Acetate	1	3	3	3	ND
Water	NA	ug/L	594-20-7	2,2-Dichloropropane	1	2	0.7	2	ND
Water	NA	ug/L	78-93-3	2-Butanone (MEK)	1	5	3	5	ND
Water	NA	ug/L	156-59-2	cis-1,2-Dichloroethene	1	0.5	0.2	0.5	ND
Water	NA	ug/L	74-97-5	Bromochloromethane	1	0.5	0.4	0.5	ND
Water	NA	ug/L	67-66-3	Chloroform	1	1	0.6	1	ND
Water	NA	ug/L	71-55-6	1,1,1-Trichloroethane (TCA)	1	0.5	0.4	0.5	ND
Water	NA	ug/L	56-23-5	Carbon Tetrachloride	1	0.5	0.5	0.5	ND
Water	NA	ug/L	563-58-6	1,1-Dichloropropene	1	0.5	0.4	0.5	ND
Water	NA	ug/L	71-43-2	Benzene	1	0.5	0.3	0.5	ND
Water	NA	ug/L	107-06-2	1,2-Dichloroethane	1	0.5	0.5	0.5	ND

Matrix	Basis	Units	CAS No	Component	Dilution Factor	Reporting Limit	Detection Limit	Result	Result Notes
Water	NA	ug/L	79-01-6	Trichloroethene (TCE)	1	0.5	0.3	0.5	ND
Water	NA	ug/L	78-87-5	1,2-Dichloropropane	1	0.5	0.4	0.5	ND
Water	NA	ug/L	74-95-3	Dibromomethane	1	0.5	0.5	0.5	ND
Water	NA	ug/L	75-27-4	Bromodichloromethane	1	0.5	0.4	0.5	ND
Water	NA	ug/L	10061-01-5	cis-1,3-Dichloropropene	1	0.5	0.4	0.5	ND
Water	NA	ug/L	108-10-1	4-Methyl-2-pentanone (MIBK)	1	5	2	5	ND
Water	NA	ug/L	108-88-3	Toluene	1	0.5	0.2	0.5	ND
Water	NA	ug/L	10061-02-6	trans-1,3-Dichloropropene	1	1	0.4	1	ND
Water	NA	ug/L	79-00-5	1,1,2-Trichloroethane	1	1	0.5	1	ND
Water	NA	ug/L	127-18-4	Tetrachloroethene (PCE)	1	0.5	0.3	0.5	ND
Water	NA	ug/L	591-78-6	2-Hexanone	1	5	2	5	ND
Water	NA	ug/L	142-28-9	1,3-Dichloropropane	1	1	0.4	1	ND
Water	NA	ug/L	124-48-1	Dibromochloromethane	1	0.5	0.4	0.5	ND
Water	NA	ug/L	106-93-4	1,2-Dibromoethane	1	0.5	0.3	0.5	ND
Water	NA	ug/L	108-90-7	Chlorobenzene	1	0.5	0.09	0.5	ND
Water	NA	ug/L	630-20-6	1,1,1,2-Tetrachloroethane	1	0.5	0.3	0.5	ND
Water	NA	ug/L	100-41-4	Ethylbenzene	1	0.5	0.2	0.5	ND
Water	NA	ug/L	136777-61-2	m,p-Xylenes	1	1	0.6	1	ND
Water	NA	ug/L	95-47-6	o-Xylene	1	0.5	0.3	0.5	ND
Water	NA	ug/L	100-42-5	Styrene	1	0.5	0.4	0.5	ND
Water	NA	ug/L	98-82-8	Isopropylbenzene	1	0.5	0.4	0.5	ND
Water	NA	ug/L	108-86-1	Bromobenzene	1	0.5	0.2	0.5	ND
Water	NA	ug/L	96-18-4	1,2,3-Trichloropropane	1	1	0.6	1	ND
Water	NA	ug/L	103-65-1	n-Propylbenzene	1	0.5	0.4	0.5	ND
Water	NA	ug/L	95-49-8	2-Chlorotoluene	1	0.5	0.3	0.5	ND
Water	NA	ug/L	106-43-4	4-Chlorotoluene	1	0.5	0.3	0.5	ND
Water	NA	ug/L	108-67-8	1,3,5-Trimethylbenzene	1	0.5	0.3	0.5	ND
Water	NA	ug/L	98-06-6	tert-Butylbenzene	1	0.5	0.4	0.5	ND
Water	NA	ug/L	95-63-6	1,2,4-Trimethylbenzene	1	0.5	0.3	0.5	ND
Water	NA	ug/L	135-98-8	sec-Butylbenzene	1	0.5	0.4	0.5	ND
Water	NA	ug/L	541-73-1	1,3-Dichlorobenzene	1	0.5	0.3	0.5	ND
Water	NA	ug/L	99-87-6	4-Isopropyltoluene	1	0.5	0.4	0.5	ND
Water	NA	ug/L	75-25-2	Bromoform	1	0.5	0.4	0.5	ND
Water	NA	ug/L	79-34-5	1,1,2,2-Tetrachloroethane	1	1	0.6	1	ND

Matrix	Basis	Units	CAS No	Component	Dilution Factor	Reporting Limit	Detection Limit	Result	Result Notes
Water	NA	ug/L	106-46-7	1,4-Dichlorobenzene	1	0.5	0.2	0.5	ND
Water	NA	ug/L	95-50-1	1,2-Dichlorobenzene	1	0.5	0.2	0.5	ND
Water	NA	ug/L	104-51-8	n-Butylbenzene	1	0.5	0.4	0.5	ND
Water	NA	ug/L	96-12-8	1,2-Dibromo-3-chloropropane (DBCP)	1	2	0.9	2	ND
Water	NA	ug/L	120-82-1	1,2,4-Trichlorobenzene	1	0.5	0.4	0.5	ND
Water	NA	ug/L	87-68-3	Hexachlorobutadiene	1	0.5	0.4	0.5	ND
Water	NA	ug/L	91-20-3	Naphthalene	1	3	0.9	3	ND
Water	NA	ug/L	87-61-6	1,2,3-Trichlorobenzene	1	0.5	0.4	0.5	ND
Water	NA	ug/L	75-71-8	Dichlorodifluoromethane (CFC 12)	1	3	0.9	3	ND
Water	NA	ug/L	74-87-3	Chloromethane	1	2	2	2	ND
Water	NA	ug/L	75-01-4	Vinyl Chloride	1	1	0.5	1	ND
Water	NA	ug/L	74-83-9	Bromomethane	1	1	0.7	1	ND
Water	NA	ug/L	75-00-3	Chloroethane	1	1	0.8	1	ND
Water	NA	ug/L	75-69-4	Trichlorofluoromethane (CFC 11)	1	1	0.4	1	ND
Water	NA	ug/L	76-13-1	1,1,2-Trichlorotrifluoroethane	1	1	0.5	1	ND
Water	NA	ug/L	75-35-4	1,1-Dichloroethene (1,1-DCE)	1	1	0.3	1	ND
Water	NA	ug/L	67-64-1	Acetone	1	10	8	10	ND
Water	NA	ug/L	74-88-4	Iodomethane	1	2	0.6	2	ND
Water	NA	ug/L	75-15-0	Carbon Disulfide	1	2	0.4	2	ND
Water	NA	ug/L	75-09-2	Dichloromethane (Methylene Chloride)	1	1	0.8	1	ND
Water	NA	ug/L	1634-04-4	Methyl tert-Butyl Ether	1	1	0.8	1	ND
Water	NA	ug/L	156-60-5	trans-1,2-Dichloroethene	1	0.5	0.3	0.5	ND
Water	NA	ug/L	75-34-3	1,1-Dichloroethane (1,1-DCA)	1	0.5	0.2	0.5	ND
Water	NA	ug/L	108-05-4	Vinyl Acetate	1	3	3	3	ND
Water	NA	ug/L	594-20-7	2,2-Dichloropropane	1	2	0.7	2	ND
Water	NA	ug/L	78-93-3	2-Butanone (MEK)	1	5	3	5	ND
Water	NA	ug/L	156-59-2	cis-1,2-Dichloroethene	1	0.5	0.2	0.5	ND
Water	NA	ug/L	74-97-5	Bromochloromethane	1	0.5	0.4	0.5	ND
Water	NA	ug/L	67-66-3	Chloroform	1	1	0.6	1	ND
Water	NA	ug/L	71-55-6	1,1,1-Trichloroethane (TCA)	1	0.5	0.4	0.5	ND
Water	NA	ug/L	56-23-5	Carbon Tetrachloride	1	0.5	0.5	0.5	ND
Water	NA	ug/L	563-58-6	1,1-Dichloropropene	1	0.5	0.4	0.5	ND
Water	NA	ug/L	71-43-2	Benzene	1	0.5	0.3	0.5	ND
Water	NA	ug/L	107-06-2	1,2-Dichloroethane	1	0.5	0.5	8.4	=

Matrix	Basis	Units	CAS No	Component	Dilution Factor	Reporting Limit	Detection Limit	Result	Result Notes
Water	NA	ug/L	79-01-6	Trichloroethene (TCE)	1	0.5	0.3	0.5	ND
Water	NA	ug/L	78-87-5	1,2-Dichloropropane	1	0.5	0.4	0.5	ND
Water	NA	ug/L	74-95-3	Dibromomethane	1	0.5	0.5	0.5	ND
Water	NA	ug/L	75-27-4	Bromodichloromethane	1	0.5	0.4	0.5	ND
Water	NA	ug/L	10061-01-5	cis-1,3-Dichloropropene	1	0.5	0.4	0.5	ND
Water	NA	ug/L	108-10-1	4-Methyl-2-pentanone (MIBK)	1	5	2	5	ND
Water	NA	ug/L	108-88-3	Toluene	1	0.5	0.2	0.5	ND
Water	NA	ug/L	10061-02-6	trans-1,3-Dichloropropene	1	1	0.4	1	ND
Water	NA	ug/L	79-00-5	1,1,2-Trichloroethane	1	1	0.5	1	ND
Water	NA	ug/L	127-18-4	Tetrachloroethene (PCE)	1	0.5	0.3	0.5	ND
Water	NA	ug/L	591-78-6	2-Hexanone	1	5	2	5	ND
Water	NA	ug/L	142-28-9	1,3-Dichloropropane	1	1	0.4	1	ND
Water	NA	ug/L	124-48-1	Dibromochloromethane	1	0.5	0.4	0.5	ND
Water	NA	ug/L	106-93-4	1,2-Dibromoethane	1	0.5	0.3	0.5	ND
Water	NA	ug/L	108-90-7	Chlorobenzene	1	0.5	0.09	0.5	ND
Water	NA	ug/L	630-20-6	1,1,1,2-Tetrachloroethane	1	0.5	0.3	0.5	ND
Water	NA	ug/L	100-41-4	Ethylbenzene	1	0.5	0.2	0.5	ND
Water	NA	ug/L	136777-61-2	m,p-Xylenes	1	1	0.6	1	ND
Water	NA	ug/L	95-47-6	o-Xylene	1	0.5	0.3	0.5	ND
Water	NA	ug/L	100-42-5	Styrene	1	0.5	0.4	0.5	ND
Water	NA	ug/L	98-82-8	Isopropylbenzene	1	0.5	0.4	0.5	ND
Water	NA	ug/L	108-86-1	Bromobenzene	1	0.5	0.2	0.5	ND
Water	NA	ug/L	96-18-4	1,2,3-Trichloropropane	1	1	0.6	1	ND
Water	NA	ug/L	103-65-1	n-Propylbenzene	1	0.5	0.4	0.5	ND
Water	NA	ug/L	95-49-8	2-Chlorotoluene	1	0.5	0.3	0.5	ND
Water	NA	ug/L	106-43-4	4-Chlorotoluene	1	0.5	0.3	0.5	ND
Water	NA	ug/L	108-67-8	1,3,5-Trimethylbenzene	1	0.5	0.3	0.5	ND
Water	NA	ug/L	98-06-6	tert-Butylbenzene	1	0.5	0.4	0.5	ND
Water	NA	ug/L	95-63-6	1,2,4-Trimethylbenzene	1	0.5	0.3	0.5	ND
Water	NA	ug/L	135-98-8	sec-Butylbenzene	1	0.5	0.4	0.5	ND
Water	NA	ug/L	541-73-1	1,3-Dichlorobenzene	1	0.5	0.3	0.5	ND
Water	NA	ug/L	99-87-6	4-Isopropyltoluene	1	0.5	0.4	0.5	ND
Water	NA	ug/L	75-25-2	Bromoform	1	0.5	0.4	0.5	ND
Water	NA	ug/L	79-34-5	1,1,2,2-Tetrachloroethane	1	1	0.6	1	ND

Matrix	Basis	Units	CAS No	Component	Dilution Factor	Reporting Limit	Detection Limit	Result	Result Notes
Water	NA	ug/L	106-46-7	1,4-Dichlorobenzene	1	0.5	0.2	0.5	ND
Water	NA	ug/L	95-50-1	1,2-Dichlorobenzene	1	0.5	0.2	0.5	ND
Water	NA	ug/L	104-51-8	n-Butylbenzene	1	0.5	0.4	0.5	ND
Water	NA	ug/L	96-12-8	1,2-Dibromo-3-chloropropane (DBCP)	1	2	0.9	2	ND
Water	NA	ug/L	120-82-1	1,2,4-Trichlorobenzene	1	0.5	0.4	0.5	ND
Water	NA	ug/L	87-68-3	Hexachlorobutadiene	1	0.5	0.4	0.5	ND
Water	NA	ug/L	91-20-3	Naphthalene	1	3	0.9	3	ND
Water	NA	ug/L	87-61-6	1,2,3-Trichlorobenzene	1	0.5	0.4	0.5	ND
Water	NA	ug/L	75-71-8	Dichlorodifluoromethane (CFC 12)	1	3	0.9	3	ND
Water	NA	ug/L	74-87-3	Chloromethane	1	2	2	2	ND
Water	NA	ug/L	75-01-4	Vinyl Chloride	1	1	0.5	1	ND
Water	NA	ug/L	74-83-9	Bromomethane	1	1	0.7	1	ND
Water	NA	ug/L	75-00-3	Chloroethane	1	1	0.8	1	ND
Water	NA	ug/L	75-69-4	Trichlorofluoromethane (CFC 11)	1	1	0.4	1	ND
Water	NA	ug/L	76-13-1	1,1,2-Trichlorotrifluoroethane	1	1	0.5	1	ND
Water	NA	ug/L	75-35-4	1,1-Dichloroethene (1,1-DCE)	1	1	0.3	1	ND
Water	NA	ug/L	67-64-1	Acetone	1	10	8	10	ND
Water	NA	ug/L	74-88-4	Iodomethane	1	2	0.6	2	ND
Water	NA	ug/L	75-15-0	Carbon Disulfide	1	2	0.4	2	ND
Water	NA	ug/L	75-09-2	Dichloromethane (Methylene Chloride)	1	1	0.8	1	ND
Water	NA	ug/L	1634-04-4	Methyl tert-Butyl Ether	1	1	0.8	1	ND
Water	NA	ug/L	156-60-5	trans-1,2-Dichloroethene	1	0.5	0.3	0.5	ND
Water	NA	ug/L	75-34-3	1,1-Dichloroethane (1,1-DCA)	1	0.5	0.2	0.5	ND
Water	NA	ug/L	108-05-4	Vinyl Acetate	1	3	3	3	ND
Water	NA	ug/L	594-20-7	2,2-Dichloropropane	1	2	0.7	2	ND
Water	NA	ug/L	78-93-3	2-Butanone (MEK)	1	5	3	5	ND
Water	NA	ug/L	156-59-2	cis-1,2-Dichloroethene	1	0.5	0.2	0.5	ND
Water	NA	ug/L	74-97-5	Bromochloromethane	1	0.5	0.4	0.5	ND
Water	NA	ug/L	67-66-3	Chloroform	1	1	0.6	1	ND
Water	NA	ug/L	71-55-6	1,1,1-Trichloroethane (TCA)	1	0.5	0.4	0.5	ND
Water	NA	ug/L	56-23-5	Carbon Tetrachloride	1	0.5	0.5	0.5	ND
Water	NA	ug/L	563-58-6	1,1-Dichloropropene	1	0.5	0.4	0.5	ND
Water	NA	ug/L	71-43-2	Benzene	1	0.5	0.3	0.5	ND
Water	NA	ug/L	107-06-2	1,2-Dichloroethane	1	0.5	0.5	4.3	=

Matrix	Basis	Units	CAS No	Component	Dilution Factor	Reporting Limit	Detection Limit	Result	Result Notes
Water	NA	ug/L	79-01-6	Trichloroethene (TCE)	1	0.5	0.3	0.5	ND
Water	NA	ug/L	78-87-5	1,2-Dichloropropane	1	0.5	0.4	0.5	ND
Water	NA	ug/L	74-95-3	Dibromomethane	1	0.5	0.5	0.5	ND
Water	NA	ug/L	75-27-4	Bromodichloromethane	1	0.5	0.4	0.5	ND
Water	NA	ug/L	10061-01-5	cis-1,3-Dichloropropene	1	0.5	0.4	0.5	ND
Water	NA	ug/L	108-10-1	4-Methyl-2-pentanone (MIBK)	1	5	2	5	ND
Water	NA	ug/L	108-88-3	Toluene	1	0.5	0.2	0.5	ND
Water	NA	ug/L	10061-02-6	trans-1,3-Dichloropropene	1	1	0.4	1	ND
Water	NA	ug/L	79-00-5	1,1,2-Trichloroethane	1	1	0.5	1	ND
Water	NA	ug/L	127-18-4	Tetrachloroethene (PCE)	1	0.5	0.3	0.5	ND
Water	NA	ug/L	591-78-6	2-Hexanone	1	5	2	5	ND
Water	NA	ug/L	142-28-9	1,3-Dichloropropane	1	1	0.4	1	ND
Water	NA	ug/L	124-48-1	Dibromochloromethane	1	0.5	0.4	0.5	ND
Water	NA	ug/L	106-93-4	1,2-Dibromoethane	1	0.5	0.3	0.5	ND
Water	NA	ug/L	108-90-7	Chlorobenzene	1	0.5	0.09	0.5	ND
Water	NA	ug/L	630-20-6	1,1,1,2-Tetrachloroethane	1	0.5	0.3	0.5	ND
Water	NA	ug/L	100-41-4	Ethylbenzene	1	0.5	0.2	0.5	ND
Water	NA	ug/L	136777-61-2	m,p-Xylenes	1	1	0.6	1	ND
Water	NA	ug/L	95-47-6	o-Xylene	1	0.5	0.3	0.5	ND
Water	NA	ug/L	100-42-5	Styrene	1	0.5	0.4	0.5	ND
Water	NA	ug/L	98-82-8	Isopropylbenzene	1	0.5	0.4	0.5	ND
Water	NA	ug/L	108-86-1	Bromobenzene	1	0.5	0.2	0.5	ND
Water	NA	ug/L	96-18-4	1,2,3-Trichloropropane	1	1	0.6	1	ND
Water	NA	ug/L	103-65-1	n-Propylbenzene	1	0.5	0.4	0.5	ND
Water	NA	ug/L	95-49-8	2-Chlorotoluene	1	0.5	0.3	0.5	ND
Water	NA	ug/L	106-43-4	4-Chlorotoluene	1	0.5	0.3	0.5	ND
Water	NA	ug/L	108-67-8	1,3,5-Trimethylbenzene	1	0.5	0.3	0.5	ND
Water	NA	ug/L	98-06-6	tert-Butylbenzene	1	0.5	0.4	0.5	ND
Water	NA	ug/L	95-63-6	1,2,4-Trimethylbenzene	1	0.5	0.3	0.5	ND
Water	NA	ug/L	135-98-8	sec-Butylbenzene	1	0.5	0.4	0.5	ND
Water	NA	ug/L	541-73-1	1,3-Dichlorobenzene	1	0.5	0.3	0.5	ND
Water	NA	ug/L	99-87-6	4-Isopropyltoluene	1	0.5	0.4	0.5	ND
Water	NA	ug/L	75-25-2	Bromoform	1	0.5	0.4	0.5	ND
Water	NA	ug/L	79-34-5	1,1,2,2-Tetrachloroethane	1	1	0.6	1	ND

Matrix	Basis	Units	CAS No	Component	Dilution Factor	Reporting Limit	Detection Limit	Result	Result Notes
Water	NA	ug/L	106-46-7	1,4-Dichlorobenzene	1	0.5	0.2	0.5	ND
Water	NA	ug/L	95-50-1	1,2-Dichlorobenzene	1	0.5	0.2	0.5	ND
Water	NA	ug/L	104-51-8	n-Butylbenzene	1	0.5	0.4	0.5	ND
Water	NA	ug/L	96-12-8	1,2-Dibromo-3-chloropropane (DBCP)	1	2	0.9	2	ND
Water	NA	ug/L	120-82-1	1,2,4-Trichlorobenzene	1	0.5	0.4	0.5	ND
Water	NA	ug/L	87-68-3	Hexachlorobutadiene	1	0.5	0.4	0.5	ND
Water	NA	ug/L	91-20-3	Naphthalene	1	3	0.9	3	ND
Water	NA	ug/L	87-61-6	1,2,3-Trichlorobenzene	1	0.5	0.4	0.5	ND
Water	NA	ug/L	75-71-8	Dichlorodifluoromethane (CFC 12)	1	3	0.9	3	ND
Water	NA	ug/L	74-87-3	Chloromethane	1	2	2	2	ND
Water	NA	ug/L	75-01-4	Vinyl Chloride	1	1	0.5	1	ND
Water	NA	ug/L	74-83-9	Bromomethane	1	1	0.7	1	ND
Water	NA	ug/L	75-00-3	Chloroethane	1	1	0.8	1	ND
Water	NA	ug/L	75-69-4	Trichlorofluoromethane (CFC 11)	1	1	0.4	1	ND
Water	NA	ug/L	76-13-1	1,1,2-Trichlorotrifluoroethane	1	1	0.5	1	ND
Water	NA	ug/L	75-35-4	1,1-Dichloroethene (1,1-DCE)	1	1	0.3	1	ND
Water	NA	ug/L	67-64-1	Acetone	1	10	8	10	ND
Water	NA	ug/L	74-88-4	Iodomethane	1	2	0.6	2	ND
Water	NA	ug/L	75-15-0	Carbon Disulfide	1	2	0.4	2	ND
Water	NA	ug/L	75-09-2	Dichloromethane (Methylene Chloride)	1	1	0.8	1	ND
Water	NA	ug/L	1634-04-4	Methyl tert-Butyl Ether	1	1	0.8	1	ND
Water	NA	ug/L	156-60-5	trans-1,2-Dichloroethene	1	0.5	0.3	0.5	ND
Water	NA	ug/L	75-34-3	1,1-Dichloroethane (1,1-DCA)	1	0.5	0.2	0.5	ND
Water	NA	ug/L	108-05-4	Vinyl Acetate	1	3	3	3	ND
Water	NA	ug/L	594-20-7	2,2-Dichloropropane	1	2	0.7	2	ND
Water	NA	ug/L	78-93-3	2-Butanone (MEK)	1	5	3	5	ND
Water	NA	ug/L	156-59-2	cis-1,2-Dichloroethene	1	0.5	0.2	0.5	ND
Water	NA	ug/L	74-97-5	Bromochloromethane	1	0.5	0.4	0.5	ND
Water	NA	ug/L	67-66-3	Chloroform	1	1	0.6	1	ND
Water	NA	ug/L	71-55-6	1,1,1-Trichloroethane (TCA)	1	0.5	0.4	0.5	ND
Water	NA	ug/L	56-23-5	Carbon Tetrachloride	1	0.5	0.5	0.5	ND
Water	NA	ug/L	563-58-6	1,1-Dichloropropene	1	0.5	0.4	0.5	ND
Water	NA	ug/L	71-43-2	Benzene	1	0.5	0.3	0.5	ND
Water	NA	ug/L	107-06-2	1,2-Dichloroethane	1	0.5	0.5	0.5	ND

Matrix	Basis	Units	CAS No	Component	Dilution Factor	Reporting Limit	Detection Limit	Result	Result Notes
Water	NA	ug/L	79-01-6	Trichloroethene (TCE)	1	0.5	0.3	0.5	ND
Water	NA	ug/L	78-87-5	1,2-Dichloropropane	1	0.5	0.4	0.5	ND
Water	NA	ug/L	74-95-3	Dibromomethane	1	0.5	0.5	0.5	ND
Water	NA	ug/L	75-27-4	Bromodichloromethane	1	0.5	0.4	0.5	ND
Water	NA	ug/L	10061-01-5	cis-1,3-Dichloropropene	1	0.5	0.4	0.5	ND
Water	NA	ug/L	108-10-1	4-Methyl-2-pentanone (MIBK)	1	5	2	5	ND
Water	NA	ug/L	108-88-3	Toluene	1	0.5	0.2	0.5	ND
Water	NA	ug/L	10061-02-6	trans-1,3-Dichloropropene	1	1	0.4	1	ND
Water	NA	ug/L	79-00-5	1,1,2-Trichloroethane	1	1	0.5	1	ND
Water	NA	ug/L	127-18-4	Tetrachloroethene (PCE)	1	0.5	0.3	0.5	ND
Water	NA	ug/L	591-78-6	2-Hexanone	1	5	2	5	ND
Water	NA	ug/L	142-28-9	1,3-Dichloropropane	1	1	0.4	1	ND
Water	NA	ug/L	124-48-1	Dibromochloromethane	1	0.5	0.4	0.5	ND
Water	NA	ug/L	106-93-4	1,2-Dibromoethane	1	0.5	0.3	0.5	ND
Water	NA	ug/L	108-90-7	Chlorobenzene	1	0.5	0.09	0.5	ND
Water	NA	ug/L	630-20-6	1,1,1,2-Tetrachloroethane	1	0.5	0.3	0.5	ND
Water	NA	ug/L	100-41-4	Ethylbenzene	1	0.5	0.2	0.5	ND
Water	NA	ug/L	136777-61-2	m,p-Xylenes	1	1	0.6	1	ND
Water	NA	ug/L	95-47-6	o-Xylene	1	0.5	0.3	0.5	ND
Water	NA	ug/L	100-42-5	Styrene	1	0.5	0.4	0.5	ND
Water	NA	ug/L	98-82-8	Isopropylbenzene	1	0.5	0.4	0.5	ND
Water	NA	ug/L	108-86-1	Bromobenzene	1	0.5	0.2	0.5	ND
Water	NA	ug/L	96-18-4	1,2,3-Trichloropropane	1	1	0.6	1	ND
Water	NA	ug/L	103-65-1	n-Propylbenzene	1	0.5	0.4	0.5	ND
Water	NA	ug/L	95-49-8	2-Chlorotoluene	1	0.5	0.3	0.5	ND
Water	NA	ug/L	106-43-4	4-Chlorotoluene	1	0.5	0.3	0.5	ND
Water	NA	ug/L	108-67-8	1,3,5-Trimethylbenzene	1	0.5	0.3	0.5	ND
Water	NA	ug/L	98-06-6	tert-Butylbenzene	1	0.5	0.4	0.5	ND
Water	NA	ug/L	95-63-6	1,2,4-Trimethylbenzene	1	0.5	0.3	0.5	ND
Water	NA	ug/L	135-98-8	sec-Butylbenzene	1	0.5	0.4	0.5	ND
Water	NA	ug/L	541-73-1	1,3-Dichlorobenzene	1	0.5	0.3	0.5	ND
Water	NA	ug/L	99-87-6	4-Isopropyltoluene	1	0.5	0.4	0.5	ND
Water	NA	ug/L	75-25-2	Bromoform	1	0.5	0.4	0.5	ND
Water	NA	ug/L	79-34-5	1,1,2,2-Tetrachloroethane	1	1	0.6	1	ND

Matrix	Basis	Units	CAS No	Component	Dilution Factor	Reporting Limit	Detection Limit	Result	Result Notes
Water	NA	ug/L	106-46-7	1,4-Dichlorobenzene	1	0.5	0.2	0.5	ND
Water	NA	ug/L	95-50-1	1,2-Dichlorobenzene	1	0.5	0.2	0.5	ND
Water	NA	ug/L	104-51-8	n-Butylbenzene	1	0.5	0.4	0.5	ND
Water	NA	ug/L	96-12-8	1,2-Dibromo-3-chloropropane (DBCP)	1	2	0.9	2	ND
Water	NA	ug/L	120-82-1	1,2,4-Trichlorobenzene	1	0.5	0.4	0.5	ND
Water	NA	ug/L	87-68-3	Hexachlorobutadiene	1	0.5	0.4	0.5	ND
Water	NA	ug/L	91-20-3	Naphthalene	1	3	0.9	3	ND
Water	NA	ug/L	87-61-6	1,2,3-Trichlorobenzene	1	0.5	0.4	0.5	ND
Water	NA	ug/L	75-71-8	Dichlorodifluoromethane (CFC 12)	1	3	0.9	3	ND
Water	NA	ug/L	74-87-3	Chloromethane	1	2	2	2	ND
Water	NA	ug/L	75-01-4	Vinyl Chloride	1	1	0.5	1	ND
Water	NA	ug/L	74-83-9	Bromomethane	1	1	0.7	1	ND
Water	NA	ug/L	75-00-3	Chloroethane	1	1	0.8	1	ND
Water	NA	ug/L	75-69-4	Trichlorofluoromethane (CFC 11)	1	1	0.4	1	ND
Water	NA	ug/L	76-13-1	1,1,2-Trichlorotrifluoroethane	1	1	0.5	1	ND
Water	NA	ug/L	75-35-4	1,1-Dichloroethene (1,1-DCE)	1	1	0.3	1	ND
Water	NA	ug/L	67-64-1	Acetone	1	10	8	10	ND
Water	NA	ug/L	74-88-4	Iodomethane	1	2	0.6	2	ND
Water	NA	ug/L	75-15-0	Carbon Disulfide	1	2	0.4	2	ND
Water	NA	ug/L	75-09-2	Dichloromethane (Methylene Chloride)	1	1	0.8	1	ND
Water	NA	ug/L	1634-04-4	Methyl tert-Butyl Ether	1	1	0.8	1	ND
Water	NA	ug/L	156-60-5	trans-1,2-Dichloroethene	1	0.5	0.3	0.5	ND
Water	NA	ug/L	75-34-3	1,1-Dichloroethane (1,1-DCA)	1	0.5	0.2	0.5	ND
Water	NA	ug/L	108-05-4	Vinyl Acetate	1	3	3	3	ND
Water	NA	ug/L	594-20-7	2,2-Dichloropropane	1	2	0.7	2	ND
Water	NA	ug/L	78-93-3	2-Butanone (MEK)	1	5	3	5	ND
Water	NA	ug/L	156-59-2	cis-1,2-Dichloroethene	1	0.5	0.2	0.5	ND
Water	NA	ug/L	74-97-5	Bromochloromethane	1	0.5	0.4	0.5	ND
Water	NA	ug/L	67-66-3	Chloroform	1	1	0.6	1	ND
Water	NA	ug/L	71-55-6	1,1,1-Trichloroethane (TCA)	1	0.5	0.4	0.5	ND
Water	NA	ug/L	56-23-5	Carbon Tetrachloride	1	0.5	0.5	0.5	ND
Water	NA	ug/L	563-58-6	1,1-Dichloropropene	1	0.5	0.4	0.5	ND
Water	NA	ug/L	71-43-2	Benzene	1	0.5	0.3	0.5	ND
Water	NA	ug/L	107-06-2	1,2-Dichloroethane	1	0.5	0.5	0.5	ND

Matrix	Basis	Units	CAS No	Component	Dilution Factor	Reporting Limit	Detection Limit	Result	Result Notes
Water	NA	ug/L	79-01-6	Trichloroethene (TCE)	1	0.5	0.3	0.5	ND
Water	NA	ug/L	78-87-5	1,2-Dichloropropane	1	0.5	0.4	0.5	ND
Water	NA	ug/L	74-95-3	Dibromomethane	1	0.5	0.5	0.5	ND
Water	NA	ug/L	75-27-4	Bromodichloromethane	1	0.5	0.4	0.5	ND
Water	NA	ug/L	10061-01-5	cis-1,3-Dichloropropene	1	0.5	0.4	0.5	ND
Water	NA	ug/L	108-10-1	4-Methyl-2-pentanone (MIBK)	1	5	2	5	ND
Water	NA	ug/L	108-88-3	Toluene	1	0.5	0.2	0.5	ND
Water	NA	ug/L	10061-02-6	trans-1,3-Dichloropropene	1	1	0.4	1	ND
Water	NA	ug/L	79-00-5	1,1,2-Trichloroethane	1	1	0.5	1	ND
Water	NA	ug/L	127-18-4	Tetrachloroethene (PCE)	1	0.5	0.3	0.5	ND
Water	NA	ug/L	591-78-6	2-Hexanone	1	5	2	5	ND
Water	NA	ug/L	142-28-9	1,3-Dichloropropane	1	1	0.4	1	ND
Water	NA	ug/L	124-48-1	Dibromochloromethane	1	0.5	0.4	0.5	ND
Water	NA	ug/L	106-93-4	1,2-Dibromoethane	1	0.5	0.3	0.5	ND
Water	NA	ug/L	108-90-7	Chlorobenzene	1	0.5	0.09	0.5	ND
Water	NA	ug/L	630-20-6	1,1,1,2-Tetrachloroethane	1	0.5	0.3	0.5	ND
Water	NA	ug/L	100-41-4	Ethylbenzene	1	0.5	0.2	0.5	ND
Water	NA	ug/L	136777-61-2	m,p-Xylenes	1	1	0.6	1	ND
Water	NA	ug/L	95-47-6	o-Xylene	1	0.5	0.3	0.5	ND
Water	NA	ug/L	100-42-5	Styrene	1	0.5	0.4	0.5	ND
Water	NA	ug/L	98-82-8	Isopropylbenzene	1	0.5	0.4	0.5	ND
Water	NA	ug/L	108-86-1	Bromobenzene	1	0.5	0.2	0.5	ND
Water	NA	ug/L	96-18-4	1,2,3-Trichloropropane	1	1	0.6	1	ND
Water	NA	ug/L	103-65-1	n-Propylbenzene	1	0.5	0.4	0.5	ND
Water	NA	ug/L	95-49-8	2-Chlorotoluene	1	0.5	0.3	0.5	ND
Water	NA	ug/L	106-43-4	4-Chlorotoluene	1	0.5	0.3	0.5	ND
Water	NA	ug/L	108-67-8	1,3,5-Trimethylbenzene	1	0.5	0.3	0.5	ND
Water	NA	ug/L	98-06-6	tert-Butylbenzene	1	0.5	0.4	0.5	ND
Water	NA	ug/L	95-63-6	1,2,4-Trimethylbenzene	1	0.5	0.3	0.5	ND
Water	NA	ug/L	135-98-8	sec-Butylbenzene	1	0.5	0.4	0.5	ND
Water	NA	ug/L	541-73-1	1,3-Dichlorobenzene	1	0.5	0.3	0.5	ND
Water	NA	ug/L	99-87-6	4-Isopropyltoluene	1	0.5	0.4	0.5	ND
Water	NA	ug/L	75-25-2	Bromoform	1	0.5	0.4	0.5	ND
Water	NA	ug/L	79-34-5	1,1,2,2-Tetrachloroethane	1	1	0.6	1	ND

Matrix	Basis	Units	CAS No	Component	Dilution Factor	Reporting Limit	Detection Limit	Result	Result Notes
Water	NA	ug/L	106-46-7	1,4-Dichlorobenzene	1	0.5	0.2	0.5	ND
Water	NA	ug/L	95-50-1	1,2-Dichlorobenzene	1	0.5	0.2	0.5	ND
Water	NA	ug/L	104-51-8	n-Butylbenzene	1	0.5	0.4	0.5	ND
Water	NA	ug/L	96-12-8	1,2-Dibromo-3-chloropropane (DBCP)	1	2	0.9	2	ND
Water	NA	ug/L	120-82-1	1,2,4-Trichlorobenzene	1	0.5	0.4	0.5	ND
Water	NA	ug/L	87-68-3	Hexachlorobutadiene	1	0.5	0.4	0.5	ND
Water	NA	ug/L	91-20-3	Naphthalene	1	3	0.9	3	ND
Water	NA	ug/L	87-61-6	1,2,3-Trichlorobenzene	1	0.5	0.4	0.5	ND
Water	NA	ug/L	75-71-8	Dichlorodifluoromethane (CFC 12)	1	3	0.9	3	ND
Water	NA	ug/L	74-87-3	Chloromethane	1	2	2	2	ND
Water	NA	ug/L	75-01-4	Vinyl Chloride	1	1	0.5	1	ND
Water	NA	ug/L	74-83-9	Bromomethane	1	1	0.7	1	ND
Water	NA	ug/L	75-00-3	Chloroethane	1	1	0.8	1	ND
Water	NA	ug/L	75-69-4	Trichlorofluoromethane (CFC 11)	1	1	0.4	1	ND
Water	NA	ug/L	76-13-1	1,1,2-Trichlorotrifluoroethane	1	1	0.5	1	ND
Water	NA	ug/L	75-35-4	1,1-Dichloroethene (1,1-DCE)	1	1	0.3	1	ND
Water	NA	ug/L	67-64-1	Acetone	1	10	8	10	ND
Water	NA	ug/L	74-88-4	Iodomethane	1	2	0.6	2	ND
Water	NA	ug/L	75-15-0	Carbon Disulfide	1	2	0.4	2	ND
Water	NA	ug/L	75-09-2	Dichloromethane (Methylene Chloride)	1	1	0.8	1	ND
Water	NA	ug/L	1634-04-4	Methyl tert-Butyl Ether	1	1	0.8	1	ND
Water	NA	ug/L	156-60-5	trans-1,2-Dichloroethene	1	0.5	0.3	0.5	ND
Water	NA	ug/L	75-34-3	1,1-Dichloroethane (1,1-DCA)	1	0.5	0.2	0.5	ND
Water	NA	ug/L	108-05-4	Vinyl Acetate	1	3	3	3	ND
Water	NA	ug/L	594-20-7	2,2-Dichloropropane	1	2	0.7	2	ND
Water	NA	ug/L	78-93-3	2-Butanone (MEK)	1	5	3	5	ND
Water	NA	ug/L	156-59-2	cis-1,2-Dichloroethene	1	0.5	0.2	0.5	ND
Water	NA	ug/L	74-97-5	Bromochloromethane	1	0.5	0.4	0.5	ND
Water	NA	ug/L	67-66-3	Chloroform	1	1	0.6	1	ND
Water	NA	ug/L	71-55-6	1,1,1-Trichloroethane (TCA)	1	0.5	0.4	0.5	ND
Water	NA	ug/L	56-23-5	Carbon Tetrachloride	1	0.5	0.5	0.5	ND
Water	NA	ug/L	563-58-6	1,1-Dichloropropene	1	0.5	0.4	0.5	ND
Water	NA	ug/L	71-43-2	Benzene	1	0.5	0.3	0.5	ND
Water	NA	ug/L	107-06-2	1,2-Dichloroethane	1	0.5	0.5	1.5	=

Matrix	Basis	Units	CAS No	Component	Dilution Factor	Reporting Limit	Detection Limit	Result	Result Notes
Water	NA	ug/L	79-01-6	Trichloroethene (TCE)	1	0.5	0.3	0.5	ND
Water	NA	ug/L	78-87-5	1,2-Dichloropropane	1	0.5	0.4	0.5	ND
Water	NA	ug/L	74-95-3	Dibromomethane	1	0.5	0.5	0.5	ND
Water	NA	ug/L	75-27-4	Bromodichloromethane	1	0.5	0.4	0.5	ND
Water	NA	ug/L	10061-01-5	cis-1,3-Dichloropropene	1	0.5	0.4	0.5	ND
Water	NA	ug/L	108-10-1	4-Methyl-2-pentanone (MIBK)	1	5	2	5	ND
Water	NA	ug/L	108-88-3	Toluene	1	0.5	0.2	0.5	ND
Water	NA	ug/L	10061-02-6	trans-1,3-Dichloropropene	1	1	0.4	1	ND
Water	NA	ug/L	79-00-5	1,1,2-Trichloroethane	1	1	0.5	1	ND
Water	NA	ug/L	127-18-4	Tetrachloroethene (PCE)	1	0.5	0.3	0.5	ND
Water	NA	ug/L	591-78-6	2-Hexanone	1	5	2	5	ND
Water	NA	ug/L	142-28-9	1,3-Dichloropropane	1	1	0.4	1	ND
Water	NA	ug/L	124-48-1	Dibromochloromethane	1	0.5	0.4	0.5	ND
Water	NA	ug/L	106-93-4	1,2-Dibromoethane	1	0.5	0.3	0.5	ND
Water	NA	ug/L	108-90-7	Chlorobenzene	1	0.5	0.09	0.5	ND
Water	NA	ug/L	630-20-6	1,1,1,2-Tetrachloroethane	1	0.5	0.3	0.5	ND
Water	NA	ug/L	100-41-4	Ethylbenzene	1	0.5	0.2	0.5	ND
Water	NA	ug/L	136777-61-2	m,p-Xylenes	1	1	0.6	1	ND
Water	NA	ug/L	95-47-6	o-Xylene	1	0.5	0.3	0.5	ND
Water	NA	ug/L	100-42-5	Styrene	1	0.5	0.4	0.5	ND
Water	NA	ug/L	98-82-8	Isopropylbenzene	1	0.5	0.4	0.5	ND
Water	NA	ug/L	108-86-1	Bromobenzene	1	0.5	0.2	0.5	ND
Water	NA	ug/L	96-18-4	1,2,3-Trichloropropane	1	1	0.6	1	ND
Water	NA	ug/L	103-65-1	n-Propylbenzene	1	0.5	0.4	0.5	ND
Water	NA	ug/L	95-49-8	2-Chlorotoluene	1	0.5	0.3	0.5	ND
Water	NA	ug/L	106-43-4	4-Chlorotoluene	1	0.5	0.3	0.5	ND
Water	NA	ug/L	108-67-8	1,3,5-Trimethylbenzene	1	0.5	0.3	0.5	ND
Water	NA	ug/L	98-06-6	tert-Butylbenzene	1	0.5	0.4	0.5	ND
Water	NA	ug/L	95-63-6	1,2,4-Trimethylbenzene	1	0.5	0.3	0.5	ND
Water	NA	ug/L	135-98-8	sec-Butylbenzene	1	0.5	0.4	0.5	ND
Water	NA	ug/L	541-73-1	1,3-Dichlorobenzene	1	0.5	0.3	0.5	ND
Water	NA	ug/L	99-87-6	4-Isopropyltoluene	1	0.5	0.4	0.5	ND
Water	NA	ug/L	75-25-2	Bromoform	1	0.5	0.4	0.5	ND
Water	NA	ug/L	79-34-5	1,1,2,2-Tetrachloroethane	1	1	0.6	1	ND

Matrix	Basis	Units	CAS No	Component	Dilution Factor	Reporting Limit	Detection Limit	Result	Result Notes
Water	NA	ug/L	106-46-7	1,4-Dichlorobenzene	1	0.5	0.2	0.5	ND
Water	NA	ug/L	95-50-1	1,2-Dichlorobenzene	1	0.5	0.2	0.5	ND
Water	NA	ug/L	104-51-8	n-Butylbenzene	1	0.5	0.4	0.5	ND
Water	NA	ug/L	96-12-8	1,2-Dibromo-3-chloropropane (DBCP)	1	2	0.9	2	ND
Water	NA	ug/L	120-82-1	1,2,4-Trichlorobenzene	1	0.5	0.4	0.5	ND
Water	NA	ug/L	87-68-3	Hexachlorobutadiene	1	0.5	0.4	0.5	ND
Water	NA	ug/L	91-20-3	Naphthalene	1	3	0.9	3	ND
Water	NA	ug/L	87-61-6	1,2,3-Trichlorobenzene	1	0.5	0.4	0.5	ND
Water	NA	ug/L	75-71-8	Dichlorodifluoromethane (CFC 12)	1	3	0.9	3	ND
Water	NA	ug/L	74-87-3	Chloromethane	1	2	2	2	ND
Water	NA	ug/L	75-01-4	Vinyl Chloride	1	1	0.5	1	ND
Water	NA	ug/L	74-83-9	Bromomethane	1	1	0.7	1	ND
Water	NA	ug/L	75-00-3	Chloroethane	1	1	0.8	1	ND
Water	NA	ug/L	75-69-4	Trichlorofluoromethane (CFC 11)	1	1	0.4	1	ND
Water	NA	ug/L	76-13-1	1,1,2-Trichlorotrifluoroethane	1	1	0.5	1	ND
Water	NA	ug/L	75-35-4	1,1-Dichloroethene (1,1-DCE)	1	1	0.3	1	ND
Water	NA	ug/L	67-64-1	Acetone	1	10	8	10	ND
Water	NA	ug/L	74-88-4	Iodomethane	1	2	0.6	2	ND
Water	NA	ug/L	75-15-0	Carbon Disulfide	1	2	0.4	2	ND
Water	NA	ug/L	75-09-2	Dichloromethane (Methylene Chloride)	1	1	0.8	1	ND
Water	NA	ug/L	1634-04-4	Methyl tert-Butyl Ether	1	1	0.8	1	ND
Water	NA	ug/L	156-60-5	trans-1,2-Dichloroethene	1	0.5	0.3	0.5	ND
Water	NA	ug/L	75-34-3	1,1-Dichloroethane (1,1-DCA)	1	0.5	0.2	0.5	ND
Water	NA	ug/L	108-05-4	Vinyl Acetate	1	3	3	3	ND
Water	NA	ug/L	594-20-7	2,2-Dichloropropane	1	2	0.7	2	ND
Water	NA	ug/L	78-93-3	2-Butanone (MEK)	1	5	3	5	ND
Water	NA	ug/L	156-59-2	cis-1,2-Dichloroethene	1	0.5	0.2	0.5	ND
Water	NA	ug/L	74-97-5	Bromochloromethane	1	0.5	0.4	0.5	ND
Water	NA	ug/L	67-66-3	Chloroform	1	1	0.6	1	ND
Water	NA	ug/L	71-55-6	1,1,1-Trichloroethane (TCA)	1	0.5	0.4	0.5	ND
Water	NA	ug/L	56-23-5	Carbon Tetrachloride	1	0.5	0.5	0.5	ND
Water	NA	ug/L	563-58-6	1,1-Dichloropropene	1	0.5	0.4	0.5	ND
Water	NA	ug/L	71-43-2	Benzene	1	0.5	0.3	0.5	ND
Water	NA	ug/L	107-06-2	1,2-Dichloroethane	1	0.5	0.5	0.5	ND

Matrix	Basis	Units	CAS No	Component	Dilution Factor	Reporting Limit	Detection Limit	Result	Result Notes
Water	NA	ug/L	79-01-6	Trichloroethene (TCE)	1	0.5	0.3	0.5	ND
Water	NA	ug/L	78-87-5	1,2-Dichloropropane	1	0.5	0.4	0.5	ND
Water	NA	ug/L	74-95-3	Dibromomethane	1	0.5	0.5	0.5	ND
Water	NA	ug/L	75-27-4	Bromodichloromethane	1	0.5	0.4	0.5	ND
Water	NA	ug/L	10061-01-5	cis-1,3-Dichloropropene	1	0.5	0.4	0.5	ND
Water	NA	ug/L	108-10-1	4-Methyl-2-pentanone (MIBK)	1	5	2	5	ND
Water	NA	ug/L	108-88-3	Toluene	1	0.5	0.2	0.5	ND
Water	NA	ug/L	10061-02-6	trans-1,3-Dichloropropene	1	1	0.4	1	ND
Water	NA	ug/L	79-00-5	1,1,2-Trichloroethane	1	1	0.5	1	ND
Water	NA	ug/L	127-18-4	Tetrachloroethene (PCE)	1	0.5	0.3	0.5	ND
Water	NA	ug/L	591-78-6	2-Hexanone	1	5	2	5	ND
Water	NA	ug/L	142-28-9	1,3-Dichloropropane	1	1	0.4	1	ND
Water	NA	ug/L	124-48-1	Dibromochloromethane	1	0.5	0.4	0.5	ND
Water	NA	ug/L	106-93-4	1,2-Dibromoethane	1	0.5	0.3	0.5	ND
Water	NA	ug/L	108-90-7	Chlorobenzene	1	0.5	0.09	0.5	ND
Water	NA	ug/L	630-20-6	1,1,1,2-Tetrachloroethane	1	0.5	0.3	0.5	ND
Water	NA	ug/L	100-41-4	Ethylbenzene	1	0.5	0.2	0.5	ND
Water	NA	ug/L	136777-61-2	m,p-Xylenes	1	1	0.6	1	ND
Water	NA	ug/L	95-47-6	o-Xylene	1	0.5	0.3	0.5	ND
Water	NA	ug/L	100-42-5	Styrene	1	0.5	0.4	0.5	ND
Water	NA	ug/L	98-82-8	Isopropylbenzene	1	0.5	0.4	0.5	ND
Water	NA	ug/L	108-86-1	Bromobenzene	1	0.5	0.2	0.5	ND
Water	NA	ug/L	96-18-4	1,2,3-Trichloropropane	1	1	0.6	1	ND
Water	NA	ug/L	103-65-1	n-Propylbenzene	1	0.5	0.4	0.5	ND
Water	NA	ug/L	95-49-8	2-Chlorotoluene	1	0.5	0.3	0.5	ND
Water	NA	ug/L	106-43-4	4-Chlorotoluene	1	0.5	0.3	0.5	ND
Water	NA	ug/L	108-67-8	1,3,5-Trimethylbenzene	1	0.5	0.3	0.5	ND
Water	NA	ug/L	98-06-6	tert-Butylbenzene	1	0.5	0.4	0.5	ND
Water	NA	ug/L	95-63-6	1,2,4-Trimethylbenzene	1	0.5	0.3	0.5	ND
Water	NA	ug/L	135-98-8	sec-Butylbenzene	1	0.5	0.4	0.5	ND
Water	NA	ug/L	541-73-1	1,3-Dichlorobenzene	1	0.5	0.3	0.5	ND
Water	NA	ug/L	99-87-6	4-Isopropyltoluene	1	0.5	0.4	0.5	ND
Water	NA	ug/L	75-25-2	Bromoform	1	0.5	0.4	0.5	ND
Water	NA	ug/L	79-34-5	1,1,2,2-Tetrachloroethane	1	1	0.6	1	ND

Matrix	Basis	Units	CAS No	Component	Dilution Factor	Reporting Limit	Detection Limit	Result	Result Notes
Water	NA	ug/L	106-46-7	1,4-Dichlorobenzene	1	0.5	0.2	0.5	ND
Water	NA	ug/L	95-50-1	1,2-Dichlorobenzene	1	0.5	0.2	0.5	ND
Water	NA	ug/L	104-51-8	n-Butylbenzene	1	0.5	0.4	0.5	ND
Water	NA	ug/L	96-12-8	1,2-Dibromo-3-chloropropane (DBCP)	1	2	0.9	2	ND
Water	NA	ug/L	120-82-1	1,2,4-Trichlorobenzene	1	0.5	0.4	0.5	ND
Water	NA	ug/L	87-68-3	Hexachlorobutadiene	1	0.5	0.4	0.5	ND
Water	NA	ug/L	91-20-3	Naphthalene	1	3	0.9	3	ND
Water	NA	ug/L	87-61-6	1,2,3-Trichlorobenzene	1	0.5	0.4	0.5	ND
Water	NA	ug/L	75-71-8	Dichlorodifluoromethane (CFC 12)	1	3	0.9	3	ND
Water	NA	ug/L	74-87-3	Chloromethane	1	2	2	2	ND
Water	NA	ug/L	75-01-4	Vinyl Chloride	1	1	0.5	1	ND
Water	NA	ug/L	74-83-9	Bromomethane	1	1	0.7	1	ND
Water	NA	ug/L	75-00-3	Chloroethane	1	1	0.8	1	ND
Water	NA	ug/L	75-69-4	Trichlorofluoromethane (CFC 11)	1	1	0.4	1	ND
Water	NA	ug/L	76-13-1	1,1,2-Trichlorotrifluoroethane	1	1	0.5	1	ND
Water	NA	ug/L	75-35-4	1,1-Dichloroethene (1,1-DCE)	1	1	0.3	1	ND
Water	NA	ug/L	67-64-1	Acetone	1	10	8	10	ND
Water	NA	ug/L	74-88-4	Iodomethane	1	2	0.6	2	ND
Water	NA	ug/L	75-15-0	Carbon Disulfide	1	2	0.4	2	ND
Water	NA	ug/L	75-09-2	Dichloromethane (Methylene Chloride)	1	1	0.8	1	ND
Water	NA	ug/L	1634-04-4	Methyl tert-Butyl Ether	1	1	0.8	1	ND
Water	NA	ug/L	156-60-5	trans-1,2-Dichloroethene	1	0.5	0.3	0.5	ND
Water	NA	ug/L	75-34-3	1,1-Dichloroethane (1,1-DCA)	1	0.5	0.2	0.5	ND
Water	NA	ug/L	108-05-4	Vinyl Acetate	1	3	3	3	ND
Water	NA	ug/L	594-20-7	2,2-Dichloropropane	1	2	0.7	2	ND
Water	NA	ug/L	78-93-3	2-Butanone (MEK)	1	5	3	5	ND
Water	NA	ug/L	156-59-2	cis-1,2-Dichloroethene	1	0.5	0.2	0.5	ND
Water	NA	ug/L	74-97-5	Bromochloromethane	1	0.5	0.4	0.5	ND
Water	NA	ug/L	67-66-3	Chloroform	1	1	0.6	1	ND
Water	NA	ug/L	71-55-6	1,1,1-Trichloroethane (TCA)	1	0.5	0.4	0.5	ND
Water	NA	ug/L	56-23-5	Carbon Tetrachloride	1	0.5	0.5	0.5	ND
Water	NA	ug/L	563-58-6	1,1-Dichloropropene	1	0.5	0.4	0.5	ND
Water	NA	ug/L	71-43-2	Benzene	1	0.5	0.3	0.5	ND
Water	NA	ug/L	107-06-2	1,2-Dichloroethane	1	0.5	0.5	0.5	ND

Matrix	Basis	Units	CAS No	Component	Dilution Factor	Reporting Limit	Detection Limit	Result	Result Notes
Water	NA	ug/L	79-01-6	Trichloroethene (TCE)	1	0.5	0.3	0.5	ND
Water	NA	ug/L	78-87-5	1,2-Dichloropropane	1	0.5	0.4	0.5	ND
Water	NA	ug/L	74-95-3	Dibromomethane	1	0.5	0.5	0.5	ND
Water	NA	ug/L	75-27-4	Bromodichloromethane	1	0.5	0.4	0.5	ND
Water	NA	ug/L	10061-01-5	cis-1,3-Dichloropropene	1	0.5	0.4	0.5	ND
Water	NA	ug/L	108-10-1	4-Methyl-2-pentanone (MIBK)	1	5	2	5	ND
Water	NA	ug/L	108-88-3	Toluene	1	0.5	0.2	0.5	ND
Water	NA	ug/L	10061-02-6	trans-1,3-Dichloropropene	1	1	0.4	1	ND
Water	NA	ug/L	79-00-5	1,1,2-Trichloroethane	1	1	0.5	1	ND
Water	NA	ug/L	127-18-4	Tetrachloroethene (PCE)	1	0.5	0.3	0.5	ND
Water	NA	ug/L	591-78-6	2-Hexanone	1	5	2	5	ND
Water	NA	ug/L	142-28-9	1,3-Dichloropropane	1	1	0.4	1	ND
Water	NA	ug/L	124-48-1	Dibromochloromethane	1	0.5	0.4	0.5	ND
Water	NA	ug/L	106-93-4	1,2-Dibromoethane	1	0.5	0.3	0.5	ND
Water	NA	ug/L	108-90-7	Chlorobenzene	1	0.5	0.09	0.5	ND
Water	NA	ug/L	630-20-6	1,1,1,2-Tetrachloroethane	1	0.5	0.3	0.5	ND
Water	NA	ug/L	100-41-4	Ethylbenzene	1	0.5	0.2	0.5	ND
Water	NA	ug/L	136777-61-2	m,p-Xylenes	1	1	0.6	1	ND
Water	NA	ug/L	95-47-6	o-Xylene	1	0.5	0.3	0.5	ND
Water	NA	ug/L	100-42-5	Styrene	1	0.5	0.4	0.5	ND
Water	NA	ug/L	98-82-8	Isopropylbenzene	1	0.5	0.4	0.5	ND
Water	NA	ug/L	108-86-1	Bromobenzene	1	0.5	0.2	0.5	ND
Water	NA	ug/L	96-18-4	1,2,3-Trichloropropane	1	1	0.6	1	ND
Water	NA	ug/L	103-65-1	n-Propylbenzene	1	0.5	0.4	0.5	ND
Water	NA	ug/L	95-49-8	2-Chlorotoluene	1	0.5	0.3	0.5	ND
Water	NA	ug/L	106-43-4	4-Chlorotoluene	1	0.5	0.3	0.5	ND
Water	NA	ug/L	108-67-8	1,3,5-Trimethylbenzene	1	0.5	0.3	0.5	ND
Water	NA	ug/L	98-06-6	tert-Butylbenzene	1	0.5	0.4	0.5	ND
Water	NA	ug/L	95-63-6	1,2,4-Trimethylbenzene	1	0.5	0.3	0.5	ND
Water	NA	ug/L	135-98-8	sec-Butylbenzene	1	0.5	0.4	0.5	ND
Water	NA	ug/L	541-73-1	1,3-Dichlorobenzene	1	0.5	0.3	0.5	ND
Water	NA	ug/L	99-87-6	4-Isopropyltoluene	1	0.5	0.4	0.5	ND
Water	NA	ug/L	75-25-2	Bromoform	1	0.5	0.4	0.5	ND
Water	NA	ug/L	79-34-5	1,1,2,2-Tetrachloroethane	1	1	0.6	1	ND

Matrix	Basis	Units	CAS No	Component	Dilution Factor	Reporting Limit	Detection Limit	Result	Result Notes
Water	NA	ug/L	106-46-7	1,4-Dichlorobenzene	1	0.5	0.2	0.5	ND
Water	NA	ug/L	95-50-1	1,2-Dichlorobenzene	1	0.5	0.2	0.5	ND
Water	NA	ug/L	104-51-8	n-Butylbenzene	1	0.5	0.4	0.5	ND
Water	NA	ug/L	96-12-8	1,2-Dibromo-3-chloropropane (DBCP)	1	2	0.9	2	ND
Water	NA	ug/L	120-82-1	1,2,4-Trichlorobenzene	1	0.5	0.4	0.5	ND
Water	NA	ug/L	87-68-3	Hexachlorobutadiene	1	0.5	0.4	0.5	ND
Water	NA	ug/L	91-20-3	Naphthalene	1	3	0.9	3	ND
Water	NA	ug/L	87-61-6	1,2,3-Trichlorobenzene	1	0.5	0.4	0.5	ND
Water	NA	ug/L	75-71-8	Dichlorodifluoromethane (CFC 12)	1	3	0.9	3	ND
Water	NA	ug/L	74-87-3	Chloromethane	1	2	2	2	ND
Water	NA	ug/L	75-01-4	Vinyl Chloride	1	1	0.5	1	ND
Water	NA	ug/L	74-83-9	Bromomethane	1	1	0.7	1	ND
Water	NA	ug/L	75-00-3	Chloroethane	1	1	0.8	1	ND
Water	NA	ug/L	75-69-4	Trichlorofluoromethane (CFC 11)	1	1	0.4	1	ND
Water	NA	ug/L	76-13-1	1,1,2-Trichlorotrifluoroethane	1	1	0.5	1	ND
Water	NA	ug/L	75-35-4	1,1-Dichloroethene (1,1-DCE)	1	1	0.3	1	ND
Water	NA	ug/L	67-64-1	Acetone	1	10	8	10	ND
Water	NA	ug/L	74-88-4	Iodomethane	1	2	0.6	2	ND
Water	NA	ug/L	75-15-0	Carbon Disulfide	1	2	0.4	2	ND
Water	NA	ug/L	75-09-2	Dichloromethane (Methylene Chloride)	1	1	0.8	1	ND
Water	NA	ug/L	1634-04-4	Methyl tert-Butyl Ether	1	1	0.8	1	ND
Water	NA	ug/L	156-60-5	trans-1,2-Dichloroethene	1	0.5	0.3	0.5	ND
Water	NA	ug/L	75-34-3	1,1-Dichloroethane (1,1-DCA)	1	0.5	0.2	0.5	ND
Water	NA	ug/L	108-05-4	Vinyl Acetate	1	3	3	3	ND
Water	NA	ug/L	594-20-7	2,2-Dichloropropane	1	2	0.7	2	ND
Water	NA	ug/L	78-93-3	2-Butanone (MEK)	1	5	3	5	ND
Water	NA	ug/L	156-59-2	cis-1,2-Dichloroethene	1	0.5	0.2	0.5	ND
Water	NA	ug/L	74-97-5	Bromochloromethane	1	0.5	0.4	0.5	ND
Water	NA	ug/L	67-66-3	Chloroform	1	1	0.6	1	ND
Water	NA	ug/L	71-55-6	1,1,1-Trichloroethane (TCA)	1	0.5	0.4	0.5	ND
Water	NA	ug/L	56-23-5	Carbon Tetrachloride	1	0.5	0.5	0.5	ND
Water	NA	ug/L	563-58-6	1,1-Dichloropropene	1	0.5	0.4	0.5	ND
Water	NA	ug/L	71-43-2	Benzene	1	0.5	0.3	0.5	ND
Water	NA	ug/L	107-06-2	1,2-Dichloroethane	1	0.5	0.5	0.5	ND

Matrix	Basis	Units	CAS No	Component	Dilution Factor	Reporting Limit	Detection Limit	Result	Result Notes
Water	NA	ug/L	79-01-6	Trichloroethene (TCE)	1	0.5	0.3	0.5	ND
Water	NA	ug/L	78-87-5	1,2-Dichloropropane	1	0.5	0.4	0.5	ND
Water	NA	ug/L	74-95-3	Dibromomethane	1	0.5	0.5	0.5	ND
Water	NA	ug/L	75-27-4	Bromodichloromethane	1	0.5	0.4	0.5	ND
Water	NA	ug/L	10061-01-5	cis-1,3-Dichloropropene	1	0.5	0.4	0.5	ND
Water	NA	ug/L	108-10-1	4-Methyl-2-pentanone (MIBK)	1	5	2	5	ND
Water	NA	ug/L	108-88-3	Toluene	1	0.5	0.2	0.5	ND
Water	NA	ug/L	10061-02-6	trans-1,3-Dichloropropene	1	1	0.4	1	ND
Water	NA	ug/L	79-00-5	1,1,2-Trichloroethane	1	1	0.5	1	ND
Water	NA	ug/L	127-18-4	Tetrachloroethene (PCE)	1	0.5	0.3	0.5	ND
Water	NA	ug/L	591-78-6	2-Hexanone	1	5	2	5	ND
Water	NA	ug/L	142-28-9	1,3-Dichloropropane	1	1	0.4	1	ND
Water	NA	ug/L	124-48-1	Dibromochloromethane	1	0.5	0.4	0.5	ND
Water	NA	ug/L	106-93-4	1,2-Dibromoethane	1	0.5	0.3	0.5	ND
Water	NA	ug/L	108-90-7	Chlorobenzene	1	0.5	0.09	0.5	ND
Water	NA	ug/L	630-20-6	1,1,1,2-Tetrachloroethane	1	0.5	0.3	0.5	ND
Water	NA	ug/L	100-41-4	Ethylbenzene	1	0.5	0.2	0.5	ND
Water	NA	ug/L	136777-61-2	m,p-Xylenes	1	1	0.6	1	ND
Water	NA	ug/L	95-47-6	o-Xylene	1	0.5	0.3	0.5	ND
Water	NA	ug/L	100-42-5	Styrene	1	0.5	0.4	0.5	ND
Water	NA	ug/L	98-82-8	Isopropylbenzene	1	0.5	0.4	0.5	ND
Water	NA	ug/L	108-86-1	Bromobenzene	1	0.5	0.2	0.5	ND
Water	NA	ug/L	96-18-4	1,2,3-Trichloropropane	1	1	0.6	1	ND
Water	NA	ug/L	103-65-1	n-Propylbenzene	1	0.5	0.4	0.5	ND
Water	NA	ug/L	95-49-8	2-Chlorotoluene	1	0.5	0.3	0.5	ND
Water	NA	ug/L	106-43-4	4-Chlorotoluene	1	0.5	0.3	0.5	ND
Water	NA	ug/L	108-67-8	1,3,5-Trimethylbenzene	1	0.5	0.3	0.5	ND
Water	NA	ug/L	98-06-6	tert-Butylbenzene	1	0.5	0.4	0.5	ND
Water	NA	ug/L	95-63-6	1,2,4-Trimethylbenzene	1	0.5	0.3	0.5	ND
Water	NA	ug/L	135-98-8	sec-Butylbenzene	1	0.5	0.4	0.5	ND
Water	NA	ug/L	541-73-1	1,3-Dichlorobenzene	1	0.5	0.3	0.5	ND
Water	NA	ug/L	99-87-6	4-Isopropyltoluene	1	0.5	0.4	0.5	ND
Water	NA	ug/L	75-25-2	Bromoform	1	0.5	0.4	0.5	ND
Water	NA	ug/L	79-34-5	1,1,2,2-Tetrachloroethane	1	1	0.6	1	ND

Matrix	Basis	Units	CAS No	Component	Dilution Factor	Reporting Limit	Detection Limit	Result	Result Notes
Water	NA	ug/L	106-46-7	1,4-Dichlorobenzene	1	0.5	0.2	0.5	ND
Water	NA	ug/L	95-50-1	1,2-Dichlorobenzene	1	0.5	0.2	0.5	ND
Water	NA	ug/L	104-51-8	n-Butylbenzene	1	0.5	0.4	0.5	ND
Water	NA	ug/L	96-12-8	1,2-Dibromo-3-chloropropane (DBCP)	1	2	0.9	2	ND
Water	NA	ug/L	120-82-1	1,2,4-Trichlorobenzene	1	0.5	0.4	0.5	ND
Water	NA	ug/L	87-68-3	Hexachlorobutadiene	1	0.5	0.4	0.5	ND
Water	NA	ug/L	91-20-3	Naphthalene	1	3	0.9	3	ND
Water	NA	ug/L	87-61-6	1,2,3-Trichlorobenzene	1	0.5	0.4	0.5	ND
Water	NA	ug/L	75-71-8	Dichlorodifluoromethane (CFC 12)	1	3	0.9	3	ND
Water	NA	ug/L	74-87-3	Chloromethane	1	2	2	2	ND
Water	NA	ug/L	75-01-4	Vinyl Chloride	1	1	0.5	1	ND
Water	NA	ug/L	74-83-9	Bromomethane	1	1	0.7	1	ND
Water	NA	ug/L	75-00-3	Chloroethane	1	1	0.8	1	ND
Water	NA	ug/L	75-69-4	Trichlorofluoromethane (CFC 11)	1	1	0.4	1	ND
Water	NA	ug/L	76-13-1	1,1,2-Trichlorotrifluoroethane	1	1	0.5	1	ND
Water	NA	ug/L	75-35-4	1,1-Dichloroethene (1,1-DCE)	1	1	0.3	1	ND
Water	NA	ug/L	67-64-1	Acetone	1	10	8	10	ND
Water	NA	ug/L	74-88-4	Iodomethane	1	2	0.6	2	ND
Water	NA	ug/L	75-15-0	Carbon Disulfide	1	2	0.4	2	ND
Water	NA	ug/L	75-09-2	Dichloromethane (Methylene Chloride)	1	1	0.8	1	ND
Water	NA	ug/L	1634-04-4	Methyl tert-Butyl Ether	1	1	0.8	1	ND
Water	NA	ug/L	156-60-5	trans-1,2-Dichloroethene	1	0.5	0.3	0.5	ND
Water	NA	ug/L	75-34-3	1,1-Dichloroethane (1,1-DCA)	1	0.5	0.2	0.5	ND
Water	NA	ug/L	108-05-4	Vinyl Acetate	1	3	3	3	ND
Water	NA	ug/L	594-20-7	2,2-Dichloropropane	1	2	0.7	2	ND
Water	NA	ug/L	78-93-3	2-Butanone (MEK)	1	5	3	5	ND
Water	NA	ug/L	156-59-2	cis-1,2-Dichloroethene	1	0.5	0.2	0.5	ND
Water	NA	ug/L	74-97-5	Bromochloromethane	1	0.5	0.4	0.5	ND
Water	NA	ug/L	67-66-3	Chloroform	1	1	0.6	1	ND
Water	NA	ug/L	71-55-6	1,1,1-Trichloroethane (TCA)	1	0.5	0.4	0.5	ND
Water	NA	ug/L	56-23-5	Carbon Tetrachloride	1	0.5	0.5	0.5	ND
Water	NA	ug/L	563-58-6	1,1-Dichloropropene	1	0.5	0.4	0.5	ND
Water	NA	ug/L	71-43-2	Benzene	1	0.5	0.3	0.5	ND
Water	NA	ug/L	107-06-2	1,2-Dichloroethane	1	0.5	0.5	0.5	ND

Matrix	Basis	Units	CAS No	Component	Dilution Factor	Reporting Limit	Detection Limit	Result	Result Notes
Water	NA	ug/L	79-01-6	Trichloroethene (TCE)	1	0.5	0.3	0.5	ND
Water	NA	ug/L	78-87-5	1,2-Dichloropropane	1	0.5	0.4	0.5	ND
Water	NA	ug/L	74-95-3	Dibromomethane	1	0.5	0.5	0.5	ND
Water	NA	ug/L	75-27-4	Bromodichloromethane	1	0.5	0.4	0.5	ND
Water	NA	ug/L	10061-01-5	cis-1,3-Dichloropropene	1	0.5	0.4	0.5	ND
Water	NA	ug/L	108-10-1	4-Methyl-2-pentanone (MIBK)	1	5	2	5	ND
Water	NA	ug/L	108-88-3	Toluene	1	0.5	0.2	0.5	ND
Water	NA	ug/L	10061-02-6	trans-1,3-Dichloropropene	1	1	0.4	1	ND
Water	NA	ug/L	79-00-5	1,1,2-Trichloroethane	1	1	0.5	1	ND
Water	NA	ug/L	127-18-4	Tetrachloroethene (PCE)	1	0.5	0.3	0.5	ND
Water	NA	ug/L	591-78-6	2-Hexanone	1	5	2	5	ND
Water	NA	ug/L	142-28-9	1,3-Dichloropropane	1	1	0.4	1	ND
Water	NA	ug/L	124-48-1	Dibromochloromethane	1	0.5	0.4	0.5	ND
Water	NA	ug/L	106-93-4	1,2-Dibromoethane	1	0.5	0.3	0.5	ND
Water	NA	ug/L	108-90-7	Chlorobenzene	1	0.5	0.09	0.5	ND
Water	NA	ug/L	630-20-6	1,1,1,2-Tetrachloroethane	1	0.5	0.3	0.5	ND
Water	NA	ug/L	100-41-4	Ethylbenzene	1	0.5	0.2	0.5	ND
Water	NA	ug/L	136777-61-2	m,p-Xylenes	1	1	0.6	1	ND
Water	NA	ug/L	95-47-6	o-Xylene	1	0.5	0.3	0.5	ND
Water	NA	ug/L	100-42-5	Styrene	1	0.5	0.4	0.5	ND
Water	NA	ug/L	98-82-8	Isopropylbenzene	1	0.5	0.4	0.5	ND
Water	NA	ug/L	108-86-1	Bromobenzene	1	0.5	0.2	0.5	ND
Water	NA	ug/L	96-18-4	1,2,3-Trichloropropane	1	1	0.6	1	ND
Water	NA	ug/L	103-65-1	n-Propylbenzene	1	0.5	0.4	0.5	ND
Water	NA	ug/L	95-49-8	2-Chlorotoluene	1	0.5	0.3	0.5	ND
Water	NA	ug/L	106-43-4	4-Chlorotoluene	1	0.5	0.3	0.5	ND
Water	NA	ug/L	108-67-8	1,3,5-Trimethylbenzene	1	0.5	0.3	0.5	ND
Water	NA	ug/L	98-06-6	tert-Butylbenzene	1	0.5	0.4	0.5	ND
Water	NA	ug/L	95-63-6	1,2,4-Trimethylbenzene	1	0.5	0.3	0.5	ND
Water	NA	ug/L	135-98-8	sec-Butylbenzene	1	0.5	0.4	0.5	ND
Water	NA	ug/L	541-73-1	1,3-Dichlorobenzene	1	0.5	0.3	0.5	ND
Water	NA	ug/L	99-87-6	4-Isopropyltoluene	1	0.5	0.4	0.5	ND
Water	NA	ug/L	75-25-2	Bromoform	1	0.5	0.4	0.5	ND
Water	NA	ug/L	79-34-5	1,1,2,2-Tetrachloroethane	1	1	0.6	1	ND

Matrix	Basis	Units	CAS No	Component	Dilution Factor	Reporting Limit	Detection Limit	Result	Result Notes
Water	NA	ug/L	106-46-7	1,4-Dichlorobenzene	1	0.5	0.2	0.5	ND
Water	NA	ug/L	95-50-1	1,2-Dichlorobenzene	1	0.5	0.2	0.5	ND
Water	NA	ug/L	104-51-8	n-Butylbenzene	1	0.5	0.4	0.5	ND
Water	NA	ug/L	96-12-8	1,2-Dibromo-3-chloropropane (DBCP)	1	2	0.9	2	ND
Water	NA	ug/L	120-82-1	1,2,4-Trichlorobenzene	1	0.5	0.4	0.5	ND
Water	NA	ug/L	87-68-3	Hexachlorobutadiene	1	0.5	0.4	0.5	ND
Water	NA	ug/L	91-20-3	Naphthalene	1	3	0.9	3	ND
Water	NA	ug/L	87-61-6	1,2,3-Trichlorobenzene	1	0.5	0.4	0.5	ND
Water	NA	ug/L	75-71-8	Dichlorodifluoromethane (CFC 12)	1	3	0.9	3	ND
Water	NA	ug/L	74-87-3	Chloromethane	1	2	2	2	ND
Water	NA	ug/L	75-01-4	Vinyl Chloride	1	1	0.5	1	ND
Water	NA	ug/L	74-83-9	Bromomethane	1	1	0.7	1	ND
Water	NA	ug/L	75-00-3	Chloroethane	1	1	0.8	1	ND
Water	NA	ug/L	75-69-4	Trichlorofluoromethane (CFC 11)	1	1	0.4	1	ND
Water	NA	ug/L	76-13-1	1,1,2-Trichlorotrifluoroethane	1	1	0.5	1	ND
Water	NA	ug/L	75-35-4	1,1-Dichloroethene (1,1-DCE)	1	1	0.3	1	ND
Water	NA	ug/L	67-64-1	Acetone	1	10	8	10	ND
Water	NA	ug/L	74-88-4	Iodomethane	1	2	0.6	2	ND
Water	NA	ug/L	75-15-0	Carbon Disulfide	1	2	0.4	2	ND
Water	NA	ug/L	75-09-2	Dichloromethane (Methylene Chloride)	1	1	0.8	1	ND
Water	NA	ug/L	1634-04-4	Methyl tert-Butyl Ether	1	1	0.8	1	ND
Water	NA	ug/L	156-60-5	trans-1,2-Dichloroethene	1	0.5	0.3	0.5	ND
Water	NA	ug/L	75-34-3	1,1-Dichloroethane (1,1-DCA)	1	0.5	0.2	0.5	ND
Water	NA	ug/L	108-05-4	Vinyl Acetate	1	3	3	3	ND
Water	NA	ug/L	594-20-7	2,2-Dichloropropane	1	2	0.7	2	ND
Water	NA	ug/L	78-93-3	2-Butanone (MEK)	1	5	3	5	ND
Water	NA	ug/L	156-59-2	cis-1,2-Dichloroethene	1	0.5	0.2	0.5	ND
Water	NA	ug/L	74-97-5	Bromochloromethane	1	0.5	0.4	0.5	ND
Water	NA	ug/L	67-66-3	Chloroform	1	1	0.6	1	ND
Water	NA	ug/L	71-55-6	1,1,1-Trichloroethane (TCA)	1	0.5	0.4	0.5	ND
Water	NA	ug/L	56-23-5	Carbon Tetrachloride	1	0.5	0.5	0.5	ND
Water	NA	ug/L	563-58-6	1,1-Dichloropropene	1	0.5	0.4	0.5	ND
Water	NA	ug/L	71-43-2	Benzene	1	0.5	0.3	0.5	ND
Water	NA	ug/L	107-06-2	1,2-Dichloroethane	1	0.5	0.5	0.5	ND

Matrix	Basis	Units	CAS No	Component	Dilution Factor	Reporting Limit	Detection Limit	Result	Result Notes
Water	NA	ug/L	79-01-6	Trichloroethene (TCE)	1	0.5	0.3	0.5	ND
Water	NA	ug/L	78-87-5	1,2-Dichloropropane	1	0.5	0.4	0.5	ND
Water	NA	ug/L	74-95-3	Dibromomethane	1	0.5	0.5	0.5	ND
Water	NA	ug/L	75-27-4	Bromodichloromethane	1	0.5	0.4	0.5	ND
Water	NA	ug/L	10061-01-5	cis-1,3-Dichloropropene	1	0.5	0.4	0.5	ND
Water	NA	ug/L	108-10-1	4-Methyl-2-pentanone (MIBK)	1	5	2	5	ND
Water	NA	ug/L	108-88-3	Toluene	1	0.5	0.2	0.5	ND
Water	NA	ug/L	10061-02-6	trans-1,3-Dichloropropene	1	1	0.4	1	ND
Water	NA	ug/L	79-00-5	1,1,2-Trichloroethane	1	1	0.5	1	ND
Water	NA	ug/L	127-18-4	Tetrachloroethene (PCE)	1	0.5	0.3	0.5	ND
Water	NA	ug/L	591-78-6	2-Hexanone	1	5	2	5	ND
Water	NA	ug/L	142-28-9	1,3-Dichloropropane	1	1	0.4	1	ND
Water	NA	ug/L	124-48-1	Dibromochloromethane	1	0.5	0.4	0.5	ND
Water	NA	ug/L	106-93-4	1,2-Dibromoethane	1	0.5	0.3	0.5	ND
Water	NA	ug/L	108-90-7	Chlorobenzene	1	0.5	0.09	0.5	ND
Water	NA	ug/L	630-20-6	1,1,1,2-Tetrachloroethane	1	0.5	0.3	0.5	ND
Water	NA	ug/L	100-41-4	Ethylbenzene	1	0.5	0.2	0.5	ND
Water	NA	ug/L	136777-61-2	m,p-Xylenes	1	1	0.6	1	ND
Water	NA	ug/L	95-47-6	o-Xylene	1	0.5	0.3	0.5	ND
Water	NA	ug/L	100-42-5	Styrene	1	0.5	0.4	0.5	ND
Water	NA	ug/L	98-82-8	Isopropylbenzene	1	0.5	0.4	0.5	ND
Water	NA	ug/L	108-86-1	Bromobenzene	1	0.5	0.2	0.5	ND
Water	NA	ug/L	96-18-4	1,2,3-Trichloropropane	1	1	0.6	1	ND
Water	NA	ug/L	103-65-1	n-Propylbenzene	1	0.5	0.4	0.5	ND
Water	NA	ug/L	95-49-8	2-Chlorotoluene	1	0.5	0.3	0.5	ND
Water	NA	ug/L	106-43-4	4-Chlorotoluene	1	0.5	0.3	0.5	ND
Water	NA	ug/L	108-67-8	1,3,5-Trimethylbenzene	1	0.5	0.3	0.5	ND
Water	NA	ug/L	98-06-6	tert-Butylbenzene	1	0.5	0.4	0.5	ND
Water	NA	ug/L	95-63-6	1,2,4-Trimethylbenzene	1	0.5	0.3	0.5	ND
Water	NA	ug/L	135-98-8	sec-Butylbenzene	1	0.5	0.4	0.5	ND
Water	NA	ug/L	541-73-1	1,3-Dichlorobenzene	1	0.5	0.3	0.5	ND
Water	NA	ug/L	99-87-6	4-Isopropyltoluene	1	0.5	0.4	0.5	ND
Water	NA	ug/L	75-25-2	Bromoform	1	0.5	0.4	0.5	ND
Water	NA	ug/L	79-34-5	1,1,2,2-Tetrachloroethane	1	1	0.6	1	ND

Matrix	Basis	Units	CAS No	Component	Dilution Factor	Reporting Limit	Detection Limit	Result	Result Notes
Water	NA	ug/L	106-46-7	1,4-Dichlorobenzene	1	0.5	0.2	0.5	ND
Water	NA	ug/L	95-50-1	1,2-Dichlorobenzene	1	0.5	0.2	0.5	ND
Water	NA	ug/L	104-51-8	n-Butylbenzene	1	0.5	0.4	0.5	ND
Water	NA	ug/L	96-12-8	1,2-Dibromo-3-chloropropane (DBCP)	1	2	0.9	2	ND
Water	NA	ug/L	120-82-1	1,2,4-Trichlorobenzene	1	0.5	0.4	0.5	ND
Water	NA	ug/L	87-68-3	Hexachlorobutadiene	1	0.5	0.4	0.5	ND
Water	NA	ug/L	91-20-3	Naphthalene	1	3	0.9	3	ND
Water	NA	ug/L	87-61-6	1,2,3-Trichlorobenzene	1	0.5	0.4	0.5	ND
Water	NA	PERCENT	NA	pH	1			9.75	=
Water	NA	PERCENT	NA	pH	1			7.88	=
Water	NA	PERCENT	NA	pH	1			8.22	=
Water	NA	PERCENT	NA	pH	1			8.37	=
Water	NA	PERCENT	NA	pH	1			8.07	=
Water	NA	PERCENT	NA	pH	1			8.88	=
Water	NA	PERCENT	NA	pH	1			9.16	=
Water	NA	PERCENT	NA	pH	1			9.02	=
Water	NA	PERCENT	NA	pH	1			8.66	=
Water	NA	mg/L	7440-36-0	Antimony, Total	1	0.05		ND	ND
Water	NA	mg/L	7440-38-2	Arsenic, Total	1	0.005		ND	ND
Water	NA	mg/L	7440-41-7	Beryllium, Total	1	0.004		ND	ND
Water	NA	mg/L	7440-43-9	Cadmium, Total	1	0.005		ND	ND
Water	NA	mg/L	7440-47-3	Chromium, Total	1	0.01		ND	ND
Water	NA	mg/L	7440-50-8	Copper, Total	1	0.01		ND	ND
Water	NA	mg/L	7439-92-1	Lead, Total	1	0.05		ND	ND
Water	NA	mg/L	7439-97-6	Mercury, Total	1	0.0005		ND	ND
Water	NA	mg/L	7440-02-0	Nickel, Total	1	0.04		ND	ND
Water	NA	mg/L	7782-49-2	Selenium, Total	1	0.005		ND	ND
Water	NA	mg/L	7440-22-4	Silver, Total	1	0.01		ND	ND
Water	NA	mg/L	7440-28-0	Thallium, Total	1	0.005		ND	ND
Water	NA	mg/L	7440-66-6	Zinc, Total	1	0.02		ND	ND
Water	NA	mg/L	7440-36-0	Antimony, Total	1	0.05		ND	ND
Water	NA	mg/L	7440-38-2	Arsenic, Total	1	0.005		ND	ND
Water	NA	mg/L	7440-41-7	Beryllium, Total	1	0.004		ND	ND
Water	NA	mg/L	7440-43-9	Cadmium, Total	1	0.005		ND	ND

Matrix	Basis	Units	CAS No	Component	Dilution Factor	Reporting Limit	Detection Limit	Result	Result Notes
Water	NA	mg/L	7440-47-3	Chromium, Total	1	0.01		0.01	=
Water	NA	mg/L	7440-50-8	Copper, Total	1	0.01		ND	ND
Water	NA	mg/L	7439-92-1	Lead, Total	1	0.05		ND	ND
Water	NA	mg/L	7439-97-6	Mercury, Total	5	0.0005		<0.0025	<, *
Water	NA	mg/L	7440-02-0	Nickel, Total	1	0.04		ND	ND
Water	NA	mg/L	7782-49-2	Selenium, Total	5	0.005		<0.025	<, *
Water	NA	mg/L	7440-22-4	Silver, Total	1	0.01		ND	ND
Water	NA	mg/L	7440-28-0	Thallium, Total	2	0.005		<0.01	<, *
Water	NA	mg/L	7440-66-6	Zinc, Total	1	0.02		0.03	=
Water	NA	mg/L	7440-36-0	Antimony, Total	1	0.05		ND	ND
Water	NA	mg/L	7440-38-2	Arsenic, Total	1	0.005		ND	ND
Water	NA	mg/L	7440-41-7	Beryllium, Total	1	0.004		ND	ND
Water	NA	mg/L	7440-43-9	Cadmium, Total	1	0.005		ND	ND
Water	NA	mg/L	7440-47-3	Chromium, Total	1	0.01		0.02	=
Water	NA	mg/L	7440-50-8	Copper, Total	1	0.01		0.02	=
Water	NA	mg/L	7439-92-1	Lead, Total	1	0.05		ND	ND
Water	NA	mg/L	7439-97-6	Mercury, Total	1	0.0005		ND	ND
Water	NA	mg/L	7440-02-0	Nickel, Total	1	0.04		ND	ND
Water	NA	mg/L	7782-49-2	Selenium, Total	1	0.005		ND	ND
Water	NA	mg/L	7440-22-4	Silver, Total	1	0.01		ND	ND
Water	NA	mg/L	7440-28-0	Thallium, Total	1	0.005		ND	ND
Water	NA	mg/L	7440-66-6	Zinc, Total	1	0.02		0.09	=
Water	NA	mg/L	7440-36-0	Antimony, Total	1	0.05		ND	ND
Water	NA	mg/L	7440-38-2	Arsenic, Total	1	0.005		ND	ND
Water	NA	mg/L	7440-41-7	Beryllium, Total	1	0.004		ND	ND
Water	NA	mg/L	7440-43-9	Cadmium, Total	1	0.005		ND	ND
Water	NA	mg/L	7440-47-3	Chromium, Total	1	0.01		ND	ND
Water	NA	mg/L	7440-50-8	Copper, Total	1	0.01		ND	ND
Water	NA	mg/L	7439-92-1	Lead, Total	1	0.05		ND	ND
Water	NA	mg/L	7439-97-6	Mercury, Total	1	0.0005		ND	ND
Water	NA	mg/L	7440-02-0	Nickel, Total	1	0.04		ND	ND
Water	NA	mg/L	7782-49-2	Selenium, Total	1	0.005		ND	ND
Water	NA	mg/L	7440-22-4	Silver, Total	1	0.01		ND	ND
Water	NA	mg/L	7440-28-0	Thallium, Total	1	0.005		ND	ND

Matrix	Basis	Units	CAS No	Component	Dilution Factor	Reporting Limit	Detection Limit	Result	Result Notes
Water	NA	mg/L	7440-66-6	Zinc, Total	1	0.02		ND	ND
Water	NA	mg/L	7440-36-0	Antimony, Total	1	0.05		ND	ND
Water	NA	mg/L	7440-38-2	Arsenic, Total	1	0.005		ND	ND
Water	NA	mg/L	7440-41-7	Beryllium, Total	1	0.004		ND	ND
Water	NA	mg/L	7440-43-9	Cadmium, Total	1	0.005		ND	ND
Water	NA	mg/L	7440-47-3	Chromium, Total	1	0.01		ND	ND
Water	NA	mg/L	7440-50-8	Copper, Total	1	0.01		ND	ND
Water	NA	mg/L	7439-92-1	Lead, Total	1	0.05		ND	ND
Water	NA	mg/L	7439-97-6	Mercury, Total	1	0.0005		ND	ND
Water	NA	mg/L	7440-02-0	Nickel, Total	1	0.04		ND	ND
Water	NA	mg/L	7782-49-2	Selenium, Total	1	0.005		ND	ND
Water	NA	mg/L	7440-22-4	Silver, Total	1	0.01		ND	ND
Water	NA	mg/L	7440-28-0	Thallium, Total	1	0.005		ND	ND
Water	NA	mg/L	7440-66-6	Zinc, Total	1	0.02		ND	ND
Water	NA	mg/L	7440-36-0	Antimony, Total	1	0.05		ND	ND
Water	NA	mg/L	7440-38-2	Arsenic, Total	1	0.005		ND	ND
Water	NA	mg/L	7440-41-7	Beryllium, Total	1	0.004		ND	ND
Water	NA	mg/L	7440-43-9	Cadmium, Total	1	0.005		ND	ND
Water	NA	mg/L	7440-47-3	Chromium, Total	1	0.01		ND	ND
Water	NA	mg/L	7440-50-8	Copper, Total	1	0.01		ND	ND
Water	NA	mg/L	7439-92-1	Lead, Total	1	0.05		ND	ND
Water	NA	mg/L	7439-97-6	Mercury, Total	1	0.0005		ND	ND
Water	NA	mg/L	7440-02-0	Nickel, Total	1	0.04		ND	ND
Water	NA	mg/L	7782-49-2	Selenium, Total	1	0.005		ND	ND
Water	NA	mg/L	7440-22-4	Silver, Total	1	0.01		ND	ND
Water	NA	mg/L	7440-28-0	Thallium, Total	1	0.005		ND	ND
Water	NA	mg/L	7440-66-6	Zinc, Total	1	0.02		ND	ND
Water	NA	mg/L	7440-36-0	Antimony, Total	1	0.05		ND	ND
Water	NA	mg/L	7440-38-2	Arsenic, Total	1	0.005		ND	ND
Water	NA	mg/L	7440-41-7	Beryllium, Total	1	0.004		ND	ND
Water	NA	mg/L	7440-43-9	Cadmium, Total	1	0.005		0.005	=
Water	NA	mg/L	7440-47-3	Chromium, Total	1	0.01		ND	ND
Water	NA	mg/L	7440-50-8	Copper, Total	1	0.01		ND	ND
Water	NA	mg/L	7439-92-1	Lead, Total	1	0.05		ND	ND

Matrix	Basis	Units	CAS No	Component	Dilution Factor	Reporting Limit	Detection Limit	Result	Result Notes
Water	NA	mg/L	7439-97-6	Mercury, Total	1	0.0005		ND	ND
Water	NA	mg/L	7440-02-0	Nickel, Total	1	0.04		ND	ND
Water	NA	mg/L	7782-49-2	Selenium, Total	1	0.005		ND	ND
Water	NA	mg/L	7440-22-4	Silver, Total	1	0.01		ND	ND
Water	NA	mg/L	7440-28-0	Thallium, Total	1	0.005		ND	ND
Water	NA	mg/L	7440-66-6	Zinc, Total	1	0.02		ND	ND
Water	NA	mg/L	7440-36-0	Antimony, Total	1	0.05		ND	ND
Water	NA	mg/L	7440-38-2	Arsenic, Total	1	0.005		ND	ND
Water	NA	mg/L	7440-41-7	Beryllium, Total	1	0.004		ND	ND
Water	NA	mg/L	7440-43-9	Cadmium, Total	1	0.005		ND	ND
Water	NA	mg/L	7440-47-3	Chromium, Total	1	0.01		ND	ND
Water	NA	mg/L	7440-50-8	Copper, Total	1	0.01		ND	ND
Water	NA	mg/L	7439-92-1	Lead, Total	1	0.05		ND	ND
Water	NA	mg/L	7439-97-6	Mercury, Total	1	0.0005		ND	ND
Water	NA	mg/L	7440-02-0	Nickel, Total	1	0.04		ND	ND
Water	NA	mg/L	7782-49-2	Selenium, Total	1	0.005		ND	ND
Water	NA	mg/L	7440-22-4	Silver, Total	1	0.01		ND	ND
Water	NA	mg/L	7440-28-0	Thallium, Total	1	0.005		ND	ND
Water	NA	mg/L	7440-66-6	Zinc, Total	1	0.02		ND	ND
Water	NA	mg/L	7440-36-0	Antimony, Total	1	0.05		ND	ND
Water	NA	mg/L	7440-38-2	Arsenic, Total	1	0.005		ND	ND
Water	NA	mg/L	7440-41-7	Beryllium, Total	1	0.004		ND	ND
Water	NA	mg/L	7440-43-9	Cadmium, Total	1	0.005		ND	ND
Water	NA	mg/L	7440-47-3	Chromium, Total	1	0.01		ND	ND
Water	NA	mg/L	7440-50-8	Copper, Total	1	0.01		ND	ND
Water	NA	mg/L	7439-92-1	Lead, Total	1	0.05		ND	ND
Water	NA	mg/L	7439-97-6	Mercury, Total	1	0.0005		ND	ND
Water	NA	mg/L	7440-02-0	Nickel, Total	1	0.04		ND	ND
Water	NA	mg/L	7782-49-2	Selenium, Total	1	0.005		ND	ND
Water	NA	mg/L	7440-22-4	Silver, Total	1	0.01		ND	ND
Water	NA	mg/L	7440-28-0	Thallium, Total	1	0.005		ND	ND
Water	NA	mg/L	7440-66-6	Zinc, Total	1	0.02		ND	ND
Water	NA	mg/L	7440-36-0	Antimony, Total	1	0.05		ND	ND
Water	NA	mg/L	7440-38-2	Arsenic, Total	1	0.005		ND	ND

Matrix	Basis	Units	CAS No	Component	Dilution Factor	Reporting Limit	Detection Limit	Result	Result Notes
Water	NA	mg/L	7440-41-7	Beryllium, Total	1	0.004		ND	ND
Water	NA	mg/L	7440-43-9	Cadmium, Total	1	0.005		ND	ND
Water	NA	mg/L	7440-47-3	Chromium, Total	1	0.01		ND	ND
Water	NA	mg/L	7440-50-8	Copper, Total	1	0.01		ND	ND
Water	NA	mg/L	7439-92-1	Lead, Total	1	0.05		ND	ND
Water	NA	mg/L	7439-97-6	Mercury, Total	1	0.0005		ND	ND
Water	NA	mg/L	7440-02-0	Nickel, Total	1	0.04		ND	ND
Water	NA	mg/L	7782-49-2	Selenium, Total	1	0.005		ND	ND
Water	NA	mg/L	7440-22-4	Silver, Total	1	0.01		ND	ND
Water	NA	mg/L	7440-28-0	Thallium, Total	1	0.005		ND	ND
Water	NA	mg/L	7440-66-6	Zinc, Total	1	0.02		ND	ND

ADEQ WELL NUMBER	LAB NAME	REPORTING AGENCY	COLLECTING AGENCY	SAMPLE ID	SAMPLE TYPE	LAB ID	SAMPLE DATE	SAMPLE TIME	EXTRACTION DATE	ANALYSIS DATE	METHOD
^Missi	COLUM	WESTN	WESTN	PDB-MW-016-092401	R	X2100838-001	09/24/2001	845	10/04/2001	10/04/2001	EPA 8260B
^Missi	COLUM	WESTN	WESTN	PDB-MW-016-092401	R	X2100838-001	09/24/2001	845	10/04/2001	10/04/2001	EPA 8260B
^Missi	COLUM	WESTN	WESTN	PDB-MW-016-092401	R	X2100838-001	09/24/2001	845	10/04/2001	10/04/2001	EPA 8260B
^Missi	COLUM	WESTN	WESTN	PDB-MW-016-092401	R	X2100838-001	09/24/2001	845	10/04/2001	10/04/2001	EPA 8260B
^Missi	COLUM	WESTN	WESTN	PDB-MW-016-092401	R	X2100838-001	09/24/2001	845	10/04/2001	10/04/2001	EPA 8260B
^Missi	COLUM	WESTN	WESTN	PDB-MW-016-092401	R	X2100838-001	09/24/2001	845	10/04/2001	10/04/2001	EPA 8260B
^Missi	COLUM	WESTN	WESTN	PDB-MW-016-092401	R	X2100838-001	09/24/2001	845	10/04/2001	10/04/2001	EPA 8260B
^Missi	COLUM	WESTN	WESTN	PDB-MW-016-092401	R	X2100838-001	09/24/2001	845	10/04/2001	10/04/2001	EPA 8260B
^Missi	COLUM	WESTN	WESTN	PDB-MW-016-092401	R	X2100838-001	09/24/2001	845	10/04/2001	10/04/2001	EPA 8260B
^Missi	COLUM	WESTN	WESTN	PDB-MW-016-092401	R	X2100838-001	09/24/2001	845	10/04/2001	10/04/2001	EPA 8260B
^Missi	COLUM	WESTN	WESTN	PDB-MW-016-092401	R	X2100838-001	09/24/2001	845	10/04/2001	10/04/2001	EPA 8260B
^Missi	COLUM	WESTN	WESTN	PDB-MW-016-092401	R	X2100838-001	09/24/2001	845	10/04/2001	10/04/2001	EPA 8260B
^Missi	COLUM	WESTN	WESTN	PDB-MW-016-092401	R	X2100838-001	09/24/2001	845	10/04/2001	10/04/2001	EPA 8260B
^Missi	COLUM	WESTN	WESTN	PDB-MW-016-092401	R	X2100838-001	09/24/2001	845	10/04/2001	10/04/2001	EPA 8260B
^Missi	COLUM	WESTN	WESTN	PDB-MW-016-092401	R	X2100838-001	09/24/2001	845	10/04/2001	10/04/2001	EPA 8260B
^Missi	COLUM	WESTN	WESTN	PDB-MW-016-092401	R	X2100838-001	09/24/2001	845	10/04/2001	10/04/2001	EPA 8260B
^Missi	COLUM	WESTN	WESTN	PDB-MW-016-092401	R	X2100838-001	09/24/2001	845	10/04/2001	10/04/2001	EPA 8260B
^Missi	COLUM	WESTN	WESTN	PDB-MW-016-092401	R	X2100838-001	09/24/2001	845	10/04/2001	10/04/2001	EPA 8260B
^Missi	COLUM	WESTN	WESTN	PDB-MW-016-092401	R	X2100838-001	09/24/2001	845	10/04/2001	10/04/2001	EPA 8260B
^Missi	COLUM	WESTN	WESTN	PDB-MW-016-092401	R	X2100838-001	09/24/2001	845	10/04/2001	10/04/2001	EPA 8260B
^Missi	COLUM	WESTN	WESTN	PDB-MW-016-092401	R	X2100838-001	09/24/2001	845	10/04/2001	10/04/2001	EPA 8260B
^Missi	COLUM	WESTN	WESTN	PDB-MW-016-092401	R	X2100838-001	09/24/2001	845	10/04/2001	10/04/2001	EPA 8260B
^Missi	COLUM	WESTN	WESTN	PDB-MW-016-092401	R	X2100838-001	09/24/2001	845	10/04/2001	10/04/2001	EPA 8260B
^Missi	COLUM	WESTN	WESTN	PDB-MW-016-092401	R	X2100838-001	09/24/2001	845	10/04/2001	10/04/2001	EPA 8260B
^Missi	COLUM	WESTN	WESTN	PDB-MW-016-092401	R	X2100838-001	09/24/2001	845	10/04/2001	10/04/2001	EPA 8260B
^Missi	COLUM	WESTN	WESTN	PDB-MW-016-092401	R	X2100838-001	09/24/2001	845	10/04/2001	10/04/2001	EPA 8260B
^Missi	COLUM	WESTN	WESTN	PDB-MW-016-092401	R	X2100838-001	09/24/2001	845	10/04/2001	10/04/2001	EPA 8260B
^Missi	COLUM	WESTN	WESTN	PDB-MW-016-092401	R	X2100838-001	09/24/2001	845	10/04/2001	10/04/2001	EPA 8260B
^Missi	COLUM	WESTN	WESTN	PDB-MW-016-092401	R	X2100838-001	09/24/2001	845	10/04/2001	10/04/2001	EPA 8260B
^Missi	COLUM	WESTN	WESTN	PDB-MW-016-092401	R	X2100838-001	09/24/2001	845	10/04/2001	10/04/2001	EPA 8260B
^Missi	COLUM	WESTN	WESTN	PDB-MW-016-092401	R	X2100838-001	09/24/2001	845	10/04/2001	10/04/2001	EPA 8260B

ADEQ WELL NUMBER	LAB NAME	REPORTING AGENCY	COLLECTING AGENCY	SAMPLE ID	SAMPLE TYPE	LAB ID	SAMPLE DATE	SAMPLE TIME	EXTRACTION DATE	ANALYSIS DATE	METHOD
^Missi	COLUM	WESTN	WESTN	PDB-MW-016-092401	R	X2100838-001	09/24/2001	845	10/04/2001	10/04/2001	EPA 8260B
^Missi	COLUM	WESTN	WESTN	PDB-MW-016-092401	R	X2100838-001	09/24/2001	845	10/04/2001	10/04/2001	EPA 8260B
^Missi	COLUM	WESTN	WESTN	PDB-MW-016-092401	R	X2100838-001	09/24/2001	845	10/04/2001	10/04/2001	EPA 8260B
^Missi	COLUM	WESTN	WESTN	PDB-MW-016-092401	R	X2100838-001	09/24/2001	845	10/04/2001	10/04/2001	EPA 8260B
^Missi	COLUM	WESTN	WESTN	PDB-MW-016-092401	R	X2100838-001	09/24/2001	845	10/04/2001	10/04/2001	EPA 8260B
^Missi	COLUM	WESTN	WESTN	PDB-MW-016-092401	R	X2100838-001	09/24/2001	845	10/04/2001	10/04/2001	EPA 8260B
^Missi	COLUM	WESTN	WESTN	PDB-MW-016-092401	R	X2100838-001	09/24/2001	845	10/04/2001	10/04/2001	EPA 8260B
^Missi	COLUM	WESTN	WESTN	PDB-MW-016-092401	R	X2100838-001	09/24/2001	845	10/04/2001	10/04/2001	EPA 8260B
^Missi	COLUM	WESTN	WESTN	PDB-MW-016-092401	R	X2100838-001	09/24/2001	845	10/04/2001	10/04/2001	EPA 8260B
^Missi	COLUM	WESTN	WESTN	PDB-MW-016-092401	R	X2100838-001	09/24/2001	845	10/04/2001	10/04/2001	EPA 8260B
^Missi	COLUM	WESTN	WESTN	PDB-MW-016-092401	R	X2100838-001	09/24/2001	845	10/04/2001	10/04/2001	EPA 8260B
^Missi	COLUM	WESTN	WESTN	PDB-MW-016-092401	R	X2100838-001	09/24/2001	845	10/04/2001	10/04/2001	EPA 8260B
^Missi	COLUM	WESTN	WESTN	PDB-MW-016-092401	R	X2100838-001	09/24/2001	845	10/04/2001	10/04/2001	EPA 8260B
^Missi	COLUM	WESTN	WESTN	PDB-MW-016-092401	R	X2100838-001	09/24/2001	845	10/04/2001	10/04/2001	EPA 8260B
^Missi	COLUM	WESTN	WESTN	PDB-MW-016-092401	R	X2100838-001	09/24/2001	845	10/04/2001	10/04/2001	EPA 8260B
^Missi	COLUM	WESTN	WESTN	PDB-MW-016-092401	R	X2100838-001	09/24/2001	845	10/04/2001	10/04/2001	EPA 8260B
^Missi	COLUM	WESTN	WESTN	PDB-MW-016-092401	R	X2100838-001	09/24/2001	845	10/04/2001	10/04/2001	EPA 8260B
^Missi	COLUM	WESTN	WESTN	PDB-MW-016-092401	R	X2100838-001	09/24/2001	845	10/04/2001	10/04/2001	EPA 8260B
^Missi	COLUM	WESTN	WESTN	PDB-MW-016-092401	R	X2100838-001	09/24/2001	845	10/04/2001	10/04/2001	EPA 8260B
^Missi	COLUM	WESTN	WESTN	PDB-MW-016-092401	R	X2100838-001	09/24/2001	845	10/04/2001	10/04/2001	EPA 8260B
^Missi	COLUM	WESTN	WESTN	PDB-MW-016-092401	R	X2100838-001	09/24/2001	845	10/04/2001	10/04/2001	EPA 8260B
^Missi	COLUM	WESTN	WESTN	PDB-MW-016-092401	R	X2100838-001	09/24/2001	845	10/04/2001	10/04/2001	EPA 8260B
^Missi	COLUM	WESTN	WESTN	PDB-MW-016-092401	R	X2100838-001	09/24/2001	845	10/04/2001	10/04/2001	EPA 8260B
^Missi	COLUM	WESTN	WESTN	PDB-MW-016-092401	R	X2100838-001	09/24/2001	845	10/04/2001	10/04/2001	EPA 8260B
^Missi	COLUM	WESTN	WESTN	PDB-MW-016-092401	R	X2100838-001	09/24/2001	845	10/04/2001	10/04/2001	EPA 8260B
^Missi	COLUM	WESTN	WESTN	PDB-MW-016-092401	R	X2100838-001	09/24/2001	845	10/04/2001	10/04/2001	EPA 8260B
^Missi	COLUM	WESTN	WESTN	PDB-MW-016-092401	R	X2100838-001	09/24/2001	845	10/04/2001	10/04/2001	EPA 8260B
^Missi	COLUM	WESTN	WESTN	PDB-MW-016-092401	R	X2100838-001	09/24/2001	845	10/04/2001	10/04/2001	EPA 8260B
^Missi	COLUM	WESTN	WESTN	PDB-MW-016-092401	R	X2100838-001	09/24/2001	845	10/04/2001	10/04/2001	EPA 8260B
^Missi	COLUM	WESTN	WESTN	PDB-MW-016-092401	R	X2100838-001	09/24/2001	845	10/04/2001	10/04/2001	EPA 8260B
^Missi	COLUM	WESTN	WESTN	PDB-MW-016-092401	R	X2100838-001	09/24/2001	845	10/04/2001	10/04/2001	EPA 8260B
^Missi	COLUM	WESTN	WESTN	PDB-MW-016-092401	R	X2100838-001	09/24/2001	845	10/04/2001	10/04/2001	EPA 8260B

ADEQ WELL NUMBER	LAB NAME	REPORTING AGENCY	COLLECTING AGENCY	SAMPLE ID	SAMPLE TYPE	LAB ID	SAMPLE DATE	SAMPLE TIME	EXTRACTION DATE	ANALYSIS DATE	METHOD
^Missi	COLUM	WESTN	WESTN	PDB-MW-016-092401	R	X2100838-001	09/24/2001	845	10/04/2001	10/04/2001	EPA 8260B
^Missi	COLUM	WESTN	WESTN	PDB-MW-016-092401	R	X2100838-001	09/24/2001	845	10/04/2001	10/04/2001	EPA 8260B
^Missi	COLUM	WESTN	WESTN	PDB-MW-016-092401	R	X2100838-001	09/24/2001	845	10/04/2001	10/04/2001	EPA 8260B
^Missi	COLUM	WESTN	WESTN	PDB-MW-016-092401	R	X2100838-001	09/24/2001	845	10/04/2001	10/04/2001	EPA 8260B
^Missi	COLUM	WESTN	WESTN	PDB-MW-016-092401	R	X2100838-001	09/24/2001	845	10/04/2001	10/04/2001	EPA 8260B
^Missi	COLUM	WESTN	WESTN	PDB-MW-016-092401	R	X2100838-001	09/24/2001	845	10/04/2001	10/04/2001	EPA 8260B
^Missi	COLUM	WESTN	WESTN	PDB-MW-016-092401	R	X2100838-001	09/24/2001	845	10/04/2001	10/04/2001	EPA 8260B
^Missi	COLUM	WESTN	WESTN	PDB-MW-016-092401	R	X2100838-001	09/24/2001	845	10/04/2001	10/04/2001	EPA 8260B
^Missi	COLUM	WESTN	WESTN	PDB-MW-016-092401	R	X2100838-001	09/24/2001	845	10/04/2001	10/04/2001	EPA 8260B
^Missi	COLUM	WESTN	WESTN	PDB-MW-016-092401	R	X2100838-001	09/24/2001	845	10/04/2001	10/04/2001	EPA 8260B
^Missi	COLUM	WESTN	WESTN	PDB-MW-016-092401	R	X2100838-001	09/24/2001	845	10/04/2001	10/04/2001	EPA 8260B
^Missi	COLUM	WESTN	WESTN	PDB-MW-016-092401	R	X2100838-001	09/24/2001	845	10/04/2001	10/04/2001	EPA 8260B
^Missi	COLUM	WESTN	WESTN	PDB-MW-016-092401	R	X2100838-001	09/24/2001	845	10/04/2001	10/04/2001	EPA 8260B
^Missi	COLUM	WESTN	WESTN	PDB-MW-016-092401	R	X2100838-001	09/24/2001	845	10/04/2001	10/04/2001	EPA 8260B
^Missi	COLUM	WESTN	WESTN	PDB-MW-016-092401	R	X2100838-001	09/24/2001	845	10/04/2001	10/04/2001	EPA 8260B
^Missi	COLUM	WESTN	WESTN	PDB-MW-016-092401	R	X2100838-001	09/24/2001	845	10/04/2001	10/04/2001	EPA 8260B
^Missi	COLUM	WESTN	WESTN	PDB-MW-016-092401	R	X2100838-001	09/24/2001	845	10/04/2001	10/04/2001	EPA 8260B
^Missi	COLUM	WESTN	WESTN	PDB-MW-016-092401	R	X2100838-001	09/24/2001	845	10/04/2001	10/04/2001	EPA 8260B
^Missi	COLUM	WESTN	WESTN	PDB-MW-016-092401	R	X2100838-001	09/24/2001	845	10/04/2001	10/04/2001	EPA 8260B
^Missi	COLUM	WESTN	WESTN	PDB-MW-016-092401	R	X2100838-001	09/24/2001	845	10/04/2001	10/04/2001	EPA 8260B
^Missi	COLUM	WESTN	WESTN	PDB-MW-016-092401	R	X2100838-001	09/24/2001	845	10/04/2001	10/04/2001	EPA 8260B
^Missi	COLUM	WESTN	WESTN	PDB-MW-016-092401	R	X2100838-001	09/24/2001	845	10/04/2001	10/04/2001	EPA 8260B
^Missi	COLUM	WESTN	WESTN	PDB-MW-016-092401	R	X2100838-001	09/24/2001	845	10/04/2001	10/04/2001	EPA 8260B
^Missi	COLUM	WESTN	WESTN	PDB-MW-016-092401	R	X2100838-001	09/24/2001	845	10/04/2001	10/04/2001	EPA 8260B
^Missi	COLUM	WESTN	WESTN	PDB-MW-016-092401	R	X2100838-001	09/24/2001	845	10/04/2001	10/04/2001	EPA 8260B
^Missi	COLUM	WESTN	WESTN	PDB-MW-016-092401	R	X2100838-001	09/24/2001	845	10/04/2001	10/04/2001	EPA 8260B
^Missi	COLUM	WESTN	WESTN	PDB-MW-016-092401	R	X2100838-001	09/24/2001	845	10/04/2001	10/04/2001	EPA 8260B
^Missi	COLUM	WESTN	WESTN	PDB-MW-016-092401	R	X2100838-001	09/24/2001	845	10/04/2001	10/04/2001	EPA 8260B
^Missi	COLUM	WESTN	WESTN	PDB-MW-016-092401	R	X2100838-001	09/24/2001	845	10/04/2001	10/04/2001	EPA 8260B
^Missi	COLUM	WESTN	WESTN	PDB-MW-016-092401	R	X2100838-001	09/24/2001	845	10/04/2001	10/04/2001	EPA 8260B
^Missi	COLUM	WESTN	WESTN	PDB-MW-016-092401	R	X2100838-001	09/24/2001	845	10/04/2001	10/04/2001	EPA 8260B
^Missi	COLUM	WESTN	WESTN	PDB-MW-016-092401	R	X2100838-001	09/24/2001	845	10/04/2001	10/04/2001	EPA 8260B

ADEQ WELL NUMBER	LAB NAME	REPORTING AGENCY	COLLECTING AGENCY	SAMPLE ID	SAMPLE TYPE	LAB ID	SAMPLE DATE	SAMPLE TIME	EXTRACTION DATE	ANALYSIS DATE	METHOD
^Missi	COLUM	WESTN	WESTN	PDB-MW-016-092401	R	X2100838-001	09/24/2001	845	10/04/2001	10/04/2001	EPA 8260B
^Missi	COLUM	WESTN	WESTN	PDB-MW-016-092401	R	X2100838-001	09/24/2001	845	10/04/2001	10/04/2001	EPA 8260B
^Missi	COLUM	WESTN	WESTN	PDB-MW-016-092401	R	X2100838-001	09/24/2001	845	10/04/2001	10/04/2001	EPA 8260B
^Missi	COLUM	WESTN	WESTN	PDB-MW-016-092401	R	X2100838-001	09/24/2001	845	10/04/2001	10/04/2001	EPA 8260B
^Missi	COLUM	WESTN	WESTN	PDB-MW-016-092401	R	X2100838-001	09/24/2001	845	10/04/2001	10/04/2001	EPA 8260B
^Missi	COLUM	WESTN	WESTN	PDB-MW-016-092401	R	X2100838-001	09/24/2001	845	10/04/2001	10/04/2001	EPA 8260B
^Missi	COLUM	WESTN	WESTN	PDB-MW-016-092401	R	X2100838-001	09/24/2001	845	10/04/2001	10/04/2001	EPA 8260B
^Missi	COLUM	WESTN	WESTN	PDB-MW-016-092401	R	X2100838-001	09/24/2001	845	10/04/2001	10/04/2001	EPA 8260B
^Missi	COLUM	WESTN	WESTN	PDB-MW-016-092401	R	X2100838-001	09/24/2001	845	10/04/2001	10/04/2001	EPA 8260B
^Missi	COLUM	WESTN	WESTN	PDB-MW-016-092401	R	X2100838-001	09/24/2001	845	10/04/2001	10/04/2001	EPA 8260B
^Missi	COLUM	WESTN	WESTN	PDB-MW-016-092401	R	X2100838-001	09/24/2001	845	10/04/2001	10/04/2001	EPA 8260B
^Missi	COLUM	WESTN	WESTN	PDB-MW-016-092401	R	X2100838-001	09/24/2001	845	10/04/2001	10/04/2001	EPA 8260B
^Missi	COLUM	WESTN	WESTN	PDB-MW-016-092401	R	X2100838-001	09/24/2001	845	10/04/2001	10/04/2001	EPA 8260B
^Missi	COLUM	WESTN	WESTN	PDB-MW-016-092401	R	X2100838-001	09/24/2001	845	10/04/2001	10/04/2001	EPA 8260B
^Missi	COLUM	WESTN	WESTN	PDB-MW-016-092401	R	X2100838-001	09/24/2001	845	10/04/2001	10/04/2001	EPA 8260B
^Missi	COLUM	WESTN	WESTN	PDB-MW-016-092401	R	X2100838-001	09/24/2001	845	10/04/2001	10/04/2001	EPA 8260B
^Missi	COLUM	WESTN	WESTN	PDB-MW-016-092401	R	X2100838-001	09/24/2001	845	10/04/2001	10/04/2001	EPA 8260B
^Missi	COLUM	WESTN	WESTN	PDB-MW-016-092401	R	X2100838-001	09/24/2001	845	10/04/2001	10/04/2001	EPA 8260B
^Missi	COLUM	WESTN	WESTN	PDB-MW-016-092401	R	X2100838-001	09/24/2001	845	10/04/2001	10/04/2001	EPA 8260B
^Missi	COLUM	WESTN	WESTN	PDB-MW-016-092401	R	X2100838-001	09/24/2001	845	10/04/2001	10/04/2001	EPA 8260B
^Missi	COLUM	WESTN	WESTN	PDB-MW-016-092401	R	X2100838-001	09/24/2001	845	10/04/2001	10/04/2001	EPA 8260B
^Missi	COLUM	WESTN	WESTN	PDB-MW-016-092401	R	X2100838-001	09/24/2001	845	10/04/2001	10/04/2001	EPA 8260B
^Missi	COLUM	WESTN	WESTN	PDB-MW-016-092401	R	X2100838-001	09/24/2001	845	10/04/2001	10/04/2001	EPA 8260B
^Missi	COLUM	WESTN	WESTN	PDB-MW-016-092401	R	X2100838-001	09/24/2001	845	10/04/2001	10/04/2001	EPA 8260B
^Missi	COLUM	WESTN	WESTN	PDB-MW-016-092401	R	X2100838-001	09/24/2001	845	10/04/2001	10/04/2001	EPA 8260B
^Missi	COLUM	WESTN	WESTN	PDB-MW-016-092401	R	X2100838-001	09/24/2001	845	10/04/2001	10/04/2001	EPA 8260B
^Missi	COLUM	WESTN	WESTN	PDB-MW-93S-092401	R	X2100838-002	09/24/2001	1025	10/04/2001	10/04/2001	EPA 8260B
^Missi	COLUM	WESTN	WESTN	PDB-MW-93S-092401	R	X2100838-002	09/24/2001	1025	10/04/2001	10/04/2001	EPA 8260B
^Missi	COLUM	WESTN	WESTN	PDB-MW-93S-092401	R	X2100838-002	09/24/2001	1025	10/04/2001	10/04/2001	EPA 8260B
^Missi	COLUM	WESTN	WESTN	PDB-MW-93S-092401	R	X2100838-002	09/24/2001	1025	10/04/2001	10/04/2001	EPA 8260B
^Missi	COLUM	WESTN	WESTN	PDB-MW-93S-092401	R	X2100838-002	09/24/2001	1025	10/04/2001	10/04/2001	EPA 8260B
^Missi	COLUM	WESTN	WESTN	PDB-MW-93S-092401	R	X2100838-002	09/24/2001	1025	10/04/2001	10/04/2001	EPA 8260B

ADEQ WELL NUMBER	LAB NAME	REPORTING AGENCY	COLLECTING AGENCY	SAMPLE ID	SAMPLE TYPE	LAB ID	SAMPLE DATE	SAMPLE TIME	EXTRACTION DATE	ANALYSIS DATE	METHOD
^Missi	COLUM	WESTN	WESTN	PDB-MW-93S-092401	R	X2100838-002	09/24/2001	1025	10/04/2001	10/04/2001	EPA 8260B
^Missi	COLUM	WESTN	WESTN	PDB-MW-93S-092401	R	X2100838-002	09/24/2001	1025	10/04/2001	10/04/2001	EPA 8260B
^Missi	COLUM	WESTN	WESTN	PDB-MW-93S-092401	R	X2100838-002	09/24/2001	1025	10/04/2001	10/04/2001	EPA 8260B
^Missi	COLUM	WESTN	WESTN	PDB-MW-93S-092401	R	X2100838-002	09/24/2001	1025	10/04/2001	10/04/2001	EPA 8260B
^Missi	COLUM	WESTN	WESTN	PDB-MW-93S-092401	R	X2100838-002	09/24/2001	1025	10/04/2001	10/04/2001	EPA 8260B
^Missi	COLUM	WESTN	WESTN	PDB-MW-93S-092401	R	X2100838-002	09/24/2001	1025	10/04/2001	10/04/2001	EPA 8260B
^Missi	COLUM	WESTN	WESTN	PDB-MW-93S-092401	R	X2100838-002	09/24/2001	1025	10/04/2001	10/04/2001	EPA 8260B
^Missi	COLUM	WESTN	WESTN	PDB-MW-93S-092401	R	X2100838-002	09/24/2001	1025	10/04/2001	10/04/2001	EPA 8260B
^Missi	COLUM	WESTN	WESTN	PDB-MW-93S-092401	R	X2100838-002	09/24/2001	1025	10/04/2001	10/04/2001	EPA 8260B
^Missi	COLUM	WESTN	WESTN	PDB-MW-93S-092401	R	X2100838-002	09/24/2001	1025	10/04/2001	10/04/2001	EPA 8260B
^Missi	COLUM	WESTN	WESTN	PDB-MW-93S-092401	R	X2100838-002	09/24/2001	1025	10/04/2001	10/04/2001	EPA 8260B
^Missi	COLUM	WESTN	WESTN	PDB-MW-93S-092401	R	X2100838-002	09/24/2001	1025	10/04/2001	10/04/2001	EPA 8260B
^Missi	COLUM	WESTN	WESTN	PDB-MW-93S-092401	R	X2100838-002	09/24/2001	1025	10/04/2001	10/04/2001	EPA 8260B
^Missi	COLUM	WESTN	WESTN	PDB-MW-93S-092401	R	X2100838-002	09/24/2001	1025	10/04/2001	10/04/2001	EPA 8260B
^Missi	COLUM	WESTN	WESTN	PDB-MW-93S-092401	R	X2100838-002	09/24/2001	1025	10/04/2001	10/04/2001	EPA 8260B
^Missi	COLUM	WESTN	WESTN	PDB-MW-93S-092401	R	X2100838-002	09/24/2001	1025	10/04/2001	10/04/2001	EPA 8260B
^Missi	COLUM	WESTN	WESTN	PDB-MW-93S-092401	R	X2100838-002	09/24/2001	1025	10/04/2001	10/04/2001	EPA 8260B
^Missi	COLUM	WESTN	WESTN	PDB-MW-93S-092401	R	X2100838-002	09/24/2001	1025	10/04/2001	10/04/2001	EPA 8260B
^Missi	COLUM	WESTN	WESTN	PDB-MW-93S-092401	R	X2100838-002	09/24/2001	1025	10/04/2001	10/04/2001	EPA 8260B
^Missi	COLUM	WESTN	WESTN	PDB-MW-93S-092401	R	X2100838-002	09/24/2001	1025	10/04/2001	10/04/2001	EPA 8260B
^Missi	COLUM	WESTN	WESTN	PDB-MW-93S-092401	R	X2100838-002	09/24/2001	1025	10/04/2001	10/04/2001	EPA 8260B
^Missi	COLUM	WESTN	WESTN	PDB-MW-93S-092401	R	X2100838-002	09/24/2001	1025	10/04/2001	10/04/2001	EPA 8260B
^Missi	COLUM	WESTN	WESTN	PDB-MW-93S-092401	R	X2100838-002	09/24/2001	1025	10/04/2001	10/04/2001	EPA 8260B
^Missi	COLUM	WESTN	WESTN	PDB-MW-93S-092401	R	X2100838-002	09/24/2001	1025	10/04/2001	10/04/2001	EPA 8260B
^Missi	COLUM	WESTN	WESTN	PDB-MW-93S-092401	R	X2100838-002	09/24/2001	1025	10/04/2001	10/04/2001	EPA 8260B
^Missi	COLUM	WESTN	WESTN	PDB-MW-93S-092401	R	X2100838-002	09/24/2001	1025	10/04/2001	10/04/2001	EPA 8260B
^Missi	COLUM	WESTN	WESTN	PDB-MW-93S-092401	R	X2100838-002	09/24/2001	1025	10/04/2001	10/04/2001	EPA 8260B
^Missi	COLUM	WESTN	WESTN	PDB-MW-93S-092401	R	X2100838-002	09/24/2001	1025	10/04/2001	10/04/2001	EPA 8260B
^Missi	COLUM	WESTN	WESTN	PDB-MW-93S-092401	R	X2100838-002	09/24/2001	1025	10/04/2001	10/04/2001	EPA 8260B
^Missi	COLUM	WESTN	WESTN	PDB-MW-93S-092401	R	X2100838-002	09/24/2001	1025	10/04/2001	10/04/2001	EPA 8260B
^Missi	COLUM	WESTN	WESTN	PDB-MW-93S-092401	R	X2100838-002	09/24/2001	1025	10/04/2001	10/04/2001	EPA 8260B

ADEQ WELL NUMBER	LAB NAME	REPORTING AGENCY	COLLECTING AGENCY	SAMPLE ID	SAMPLE TYPE	LAB ID	SAMPLE DATE	SAMPLE TIME	EXTRACTION DATE	ANALYSIS DATE	METHOD
^Missi	COLUM	WESTN	WESTN	PDB-MW-93S-092401	R	X2100838-002	09/24/2001	1025	10/04/2001	10/04/2001	EPA 8260B
^Missi	COLUM	WESTN	WESTN	PDB-MW-93S-092401	R	X2100838-002	09/24/2001	1025	10/04/2001	10/04/2001	EPA 8260B
^Missi	COLUM	WESTN	WESTN	PDB-MW-93S-092401	R	X2100838-002	09/24/2001	1025	10/04/2001	10/04/2001	EPA 8260B
^Missi	COLUM	WESTN	WESTN	PDB-MW-93S-092401	R	X2100838-002	09/24/2001	1025	10/04/2001	10/04/2001	EPA 8260B
^Missi	COLUM	WESTN	WESTN	PDB-MW-93S-092401	R	X2100838-002	09/24/2001	1025	10/04/2001	10/04/2001	EPA 8260B
^Missi	COLUM	WESTN	WESTN	PDB-MW-93S-092401	R	X2100838-002	09/24/2001	1025	10/04/2001	10/04/2001	EPA 8260B
^Missi	COLUM	WESTN	WESTN	PDB-MW-93S-092401	R	X2100838-002	09/24/2001	1025	10/04/2001	10/04/2001	EPA 8260B
^Missi	COLUM	WESTN	WESTN	PDB-MW-93S-092401	R	X2100838-002	09/24/2001	1025	10/04/2001	10/04/2001	EPA 8260B
^Missi	COLUM	WESTN	WESTN	PDB-MW-93S-092401	R	X2100838-002	09/24/2001	1025	10/04/2001	10/04/2001	EPA 8260B
^Missi	COLUM	WESTN	WESTN	PDB-MW-93S-092401	R	X2100838-002	09/24/2001	1025	10/04/2001	10/04/2001	EPA 8260B
^Missi	COLUM	WESTN	WESTN	PDB-MW-93S-092401	R	X2100838-002	09/24/2001	1025	10/04/2001	10/04/2001	EPA 8260B
^Missi	COLUM	WESTN	WESTN	PDB-MW-93S-092401	R	X2100838-002	09/24/2001	1025	10/04/2001	10/04/2001	EPA 8260B
^Missi	COLUM	WESTN	WESTN	PDB-MW-93S-092401	R	X2100838-002	09/24/2001	1025	10/04/2001	10/04/2001	EPA 8260B
^Missi	COLUM	WESTN	WESTN	PDB-MW-93S-092401	R	X2100838-002	09/24/2001	1025	10/04/2001	10/04/2001	EPA 8260B
^Missi	COLUM	WESTN	WESTN	PDB-MW-93S-092401	R	X2100838-002	09/24/2001	1025	10/04/2001	10/04/2001	EPA 8260B
^Missi	COLUM	WESTN	WESTN	PDB-MW-93S-092401	R	X2100838-002	09/24/2001	1025	10/04/2001	10/04/2001	EPA 8260B
^Missi	COLUM	WESTN	WESTN	PDB-MW-93S-092401	R	X2100838-002	09/24/2001	1025	10/04/2001	10/04/2001	EPA 8260B
^Missi	COLUM	WESTN	WESTN	PDB-MW-93S-092401	R	X2100838-002	09/24/2001	1025	10/04/2001	10/04/2001	EPA 8260B
^Missi	COLUM	WESTN	WESTN	PDB-MW-93S-092401	R	X2100838-002	09/24/2001	1025	10/04/2001	10/04/2001	EPA 8260B
^Missi	COLUM	WESTN	WESTN	PDB-MW-93S-092401	R	X2100838-002	09/24/2001	1025	10/04/2001	10/04/2001	EPA 8260B
^Missi	COLUM	WESTN	WESTN	PDB-MW-93S-092401	R	X2100838-002	09/24/2001	1025	10/04/2001	10/04/2001	EPA 8260B
^Missi	COLUM	WESTN	WESTN	PDB-MW-93S-092401	R	X2100838-002	09/24/2001	1025	10/04/2001	10/04/2001	EPA 8260B
^Missi	COLUM	WESTN	WESTN	PDB-MW-93S-092401	R	X2100838-002	09/24/2001	1025	10/04/2001	10/04/2001	EPA 8260B
^Missi	COLUM	WESTN	WESTN	PDB-MW-93S-092401	R	X2100838-002	09/24/2001	1025	10/04/2001	10/04/2001	EPA 8260B
^Missi	COLUM	WESTN	WESTN	PDB-MW-93S-092401	R	X2100838-002	09/24/2001	1025	10/04/2001	10/04/2001	EPA 8260B
^Missi	COLUM	WESTN	WESTN	PDB-MW-93S-092401	R	X2100838-002	09/24/2001	1025	10/04/2001	10/04/2001	EPA 8260B
^Missi	COLUM	WESTN	WESTN	PDB-MW-93S-092401	R	X2100838-002	09/24/2001	1025	10/04/2001	10/04/2001	EPA 8260B
^Missi	COLUM	WESTN	WESTN	PDB-MW-93S-092401	R	X2100838-002	09/24/2001	1025	10/04/2001	10/04/2001	EPA 8260B
^Missi	COLUM	WESTN	WESTN	PDB-MW-93S-092401	R	X2100838-002	09/24/2001	1025	10/04/2001	10/04/2001	EPA 8260B
^Missi	COLUM	WESTN	WESTN	PDB-MW-93S-092401	R	X2100838-002	09/24/2001	1025	10/04/2001	10/04/2001	EPA 8260B
^Missi	COLUM	WESTN	WESTN	PDB-MW-93S-092401	R	X2100838-002	09/24/2001	1025	10/04/2001	10/04/2001	EPA 8260B

ADEQ WELL NUMBER	LAB NAME	REPORTING AGENCY	COLLECTING AGENCY	SAMPLE ID	SAMPLE TYPE	LAB ID	SAMPLE DATE	SAMPLE TIME	EXTRACTION DATE	ANALYSIS DATE	METHOD
^Missi	COLUM	WESTN	WESTN	PDB-MW-93S-092401	R	X2100838-002	09/24/2001	1025	10/04/2001	10/04/2001	EPA 8260B
^Missi	COLUM	WESTN	WESTN	PDB-MW-93S-092401	R	X2100838-002	09/24/2001	1025	10/04/2001	10/04/2001	EPA 8260B
^Missi	COLUM	WESTN	WESTN	PDB-MW-93S-092401	R	X2100838-002	09/24/2001	1025	10/04/2001	10/04/2001	EPA 8260B
^Missi	COLUM	WESTN	WESTN	PDB-MW-93S-092401	R	X2100838-002	09/24/2001	1025	10/04/2001	10/04/2001	EPA 8260B
^Missi	COLUM	WESTN	WESTN	PDB-MW-93S-092401	R	X2100838-002	09/24/2001	1025	10/04/2001	10/04/2001	EPA 8260B
^Missi	COLUM	WESTN	WESTN	PDB-MW-93S-092401	R	X2100838-002	09/24/2001	1025	10/04/2001	10/04/2001	EPA 8260B
^Missi	COLUM	WESTN	WESTN	PDB-MW-93S-092401	R	X2100838-002	09/24/2001	1025	10/04/2001	10/04/2001	EPA 8260B
^Missi	COLUM	WESTN	WESTN	PDB-MW-93S-092401	R	X2100838-002	09/24/2001	1025	10/04/2001	10/04/2001	EPA 8260B
^Missi	COLUM	WESTN	WESTN	PDB-MW-93S-092401	R	X2100838-002	09/24/2001	1025	10/04/2001	10/04/2001	EPA 8260B
^Missi	COLUM	WESTN	WESTN	PDB-MW-93S-092401	R	X2100838-002	09/24/2001	1025	10/04/2001	10/04/2001	EPA 8260B
^Missi	COLUM	WESTN	WESTN	PDB-MW-93S-092401	R	X2100838-002	09/24/2001	1025	10/04/2001	10/04/2001	EPA 8260B
^Missi	COLUM	WESTN	WESTN	PDB-MW-93S-092401	R	X2100838-002	09/24/2001	1025	10/04/2001	10/04/2001	EPA 8260B
^Missi	COLUM	WESTN	WESTN	PDB-MW-93S-092401	R	X2100838-002	09/24/2001	1025	10/04/2001	10/04/2001	EPA 8260B
^Missi	COLUM	WESTN	WESTN	PDB-MW-93S-092401	R	X2100838-002	09/24/2001	1025	10/04/2001	10/04/2001	EPA 8260B
^Missi	COLUM	WESTN	WESTN	PDB-MW-93S-092401	R	X2100838-002	09/24/2001	1025	10/04/2001	10/04/2001	EPA 8260B
^Missi	COLUM	WESTN	WESTN	PDB-MW-93S-092401	R	X2100838-002	09/24/2001	1025	10/04/2001	10/04/2001	EPA 8260B
^Missi	COLUM	WESTN	WESTN	PDB-MW-93S-092401	R	X2100838-002	09/24/2001	1025	10/04/2001	10/04/2001	EPA 8260B
^Missi	COLUM	WESTN	WESTN	PDB-MW-93S-092401	R	X2100838-002	09/24/2001	1025	10/04/2001	10/04/2001	EPA 8260B
^Missi	COLUM	WESTN	WESTN	PDB-MW-93S-092401	R	X2100838-002	09/24/2001	1025	10/04/2001	10/04/2001	EPA 8260B
^Missi	COLUM	WESTN	WESTN	PDB-MW-93S-092401	R	X2100838-002	09/24/2001	1025	10/04/2001	10/04/2001	EPA 8260B
^Missi	COLUM	WESTN	WESTN	PDB-MW-93S-092401	R	X2100838-002	09/24/2001	1025	10/04/2001	10/04/2001	EPA 8260B
^Missi	COLUM	WESTN	WESTN	PDB-MW-93S-092401	R	X2100838-002	09/24/2001	1025	10/04/2001	10/04/2001	EPA 8260B
^Missi	COLUM	WESTN	WESTN	PDB-MW-93S-092401	R	X2100838-002	09/24/2001	1025	10/04/2001	10/04/2001	EPA 8260B
^Missi	COLUM	WESTN	WESTN	PDB-MW-93S-092401	R	X2100838-002	09/24/2001	1025	10/04/2001	10/04/2001	EPA 8260B
^Missi	COLUM	WESTN	WESTN	PDB-MW-93S-092401	R	X2100838-002	09/24/2001	1025	10/04/2001	10/04/2001	EPA 8260B
^Missi	COLUM	WESTN	WESTN	PDB-MW-93S-092401	R	X2100838-002	09/24/2001	1025	10/04/2001	10/04/2001	EPA 8260B
^Missi	COLUM	WESTN	WESTN	PDB-MW-93S-092401	R	X2100838-002	09/24/2001	1025	10/04/2001	10/04/2001	EPA 8260B
^Missi	COLUM	WESTN	WESTN	PDB-MW-93S-092401	R	X2100838-002	09/24/2001	1025	10/04/2001	10/04/2001	EPA 8260B
^Missi	COLUM	WESTN	WESTN	PDB-MW-93S-092401	R	X2100838-002	09/24/2001	1025	10/04/2001	10/04/2001	EPA 8260B
^Missi	COLUM	WESTN	WESTN	PDB-MW-93S-092401	R	X2100838-002	09/24/2001	1025	10/04/2001	10/04/2001	EPA 8260B
^Missi	COLUM	WESTN	WESTN	PDB-MW-93S-092401	R	X2100838-002	09/24/2001	1025	10/04/2001	10/04/2001	EPA 8260B

ADEQ WELL NUMBER	LAB NAME	REPORTING AGENCY	COLLECTING AGENCY	SAMPLE ID	SAMPLE TYPE	LAB ID	SAMPLE DATE	SAMPLE TIME	EXTRACTION DATE	ANALYSIS DATE	METHOD
^Missi	COLUM	WESTN	WESTN	PDB-MW-93S-092401	R	X2100838-002	09/24/2001	1025	10/04/2001	10/04/2001	EPA 8260B
^Missi	COLUM	WESTN	WESTN	PDB-MW-93S-092401	R	X2100838-002	09/24/2001	1025	10/04/2001	10/04/2001	EPA 8260B
^Missi	COLUM	WESTN	WESTN	PDB-MW-93S-092401	R	X2100838-002	09/24/2001	1025	10/04/2001	10/04/2001	EPA 8260B
^Missi	COLUM	WESTN	WESTN	PDB-MW-93S-092401	R	X2100838-002	09/24/2001	1025	10/04/2001	10/04/2001	EPA 8260B
^Missi	COLUM	WESTN	WESTN	PDB-MW-93S-092401	R	X2100838-002	09/24/2001	1025	10/04/2001	10/04/2001	EPA 8260B
^Missi	COLUM	WESTN	WESTN	PDB-MW-93S-092401	R	X2100838-002	09/24/2001	1025	10/04/2001	10/04/2001	EPA 8260B
^Missi	COLUM	WESTN	WESTN	PDB-MW-93S-092401	R	X2100838-002	09/24/2001	1025	10/04/2001	10/04/2001	EPA 8260B
^Missi	COLUM	WESTN	WESTN	PDB-MW-93S-092401	R	X2100838-002	09/24/2001	1025	10/04/2001	10/04/2001	EPA 8260B
^Missi	COLUM	WESTN	WESTN	PDB-MW-93S-092401	R	X2100838-002	09/24/2001	1025	10/04/2001	10/04/2001	EPA 8260B
^Missi	COLUM	WESTN	WESTN	PDB-MW-93S-092401	R	X2100838-002	09/24/2001	1025	10/04/2001	10/04/2001	EPA 8260B
^Missi	COLUM	WESTN	WESTN	PDB-MW-93S-092401	R	X2100838-002	09/24/2001	1025	10/04/2001	10/04/2001	EPA 8260B
^Missi	COLUM	WESTN	WESTN	PDB-MW-93S-092401	R	X2100838-002	09/24/2001	1025	10/04/2001	10/04/2001	EPA 8260B
^Missi	COLUM	WESTN	WESTN	PDB-MW-93S-092401	R	X2100838-002	09/24/2001	1025	10/04/2001	10/04/2001	EPA 8260B
^Missi	COLUM	WESTN	WESTN	PDB-MW-93S-092401	R	X2100838-002	09/24/2001	1025	10/04/2001	10/04/2001	EPA 8260B
^Missi	COLUM	WESTN	WESTN	PDB-MW-93S-092401	R	X2100838-002	09/24/2001	1025	10/04/2001	10/04/2001	EPA 8260B
^Missi	COLUM	WESTN	WESTN	PDB-MW-93S-092401	R	X2100838-002	09/24/2001	1025	10/04/2001	10/04/2001	EPA 8260B
^Missi	COLUM	WESTN	WESTN	PDB-MW-93S-092401	R	X2100838-002	09/24/2001	1025	10/04/2001	10/04/2001	EPA 8260B
^Missi	COLUM	WESTN	WESTN	PDB-MW-93S-092401	R	X2100838-002	09/24/2001	1025	10/04/2001	10/04/2001	EPA 8260B
^Missi	COLUM	WESTN	WESTN	PDB-MW-93S-092401	R	X2100838-002	09/24/2001	1025	10/04/2001	10/04/2001	EPA 8260B
^Missi	COLUM	WESTN	WESTN	PDB-MW-93S-092401	R	X2100838-002	09/24/2001	1025	10/04/2001	10/04/2001	EPA 8260B
^Missi	COLUM	WESTN	WESTN	PDB-MW-93S-092401	R	X2100838-002	09/24/2001	1025	10/04/2001	10/04/2001	EPA 8260B
^Missi	COLUM	WESTN	WESTN	PDB-MW-93D 092401	R	X2100838-003	09/24/2001	1030	10/04/2001	10/04/2001	EPA 8260B
^Missi	COLUM	WESTN	WESTN	PDB-MW-93D 092401	R	X2100838-003	09/24/2001	1030	10/04/2001	10/04/2001	EPA 8260B
^Missi	COLUM	WESTN	WESTN	PDB-MW-93D 092401	R	X2100838-003	09/24/2001	1030	10/04/2001	10/04/2001	EPA 8260B
^Missi	COLUM	WESTN	WESTN	PDB-MW-93D 092401	R	X2100838-003	09/24/2001	1030	10/04/2001	10/04/2001	EPA 8260B
^Missi	COLUM	WESTN	WESTN	PDB-MW-93D 092401	R	X2100838-003	09/24/2001	1030	10/04/2001	10/04/2001	EPA 8260B
^Missi	COLUM	WESTN	WESTN	PDB-MW-93D 092401	R	X2100838-003	09/24/2001	1030	10/04/2001	10/04/2001	EPA 8260B
^Missi	COLUM	WESTN	WESTN	PDB-MW-93D 092401	R	X2100838-003	09/24/2001	1030	10/04/2001	10/04/2001	EPA 8260B
^Missi	COLUM	WESTN	WESTN	PDB-MW-93D 092401	R	X2100838-003	09/24/2001	1030	10/04/2001	10/04/2001	EPA 8260B
^Missi	COLUM	WESTN	WESTN	PDB-MW-93D 092401	R	X2100838-003	09/24/2001	1030	10/04/2001	10/04/2001	EPA 8260B
^Missi	COLUM	WESTN	WESTN	PDB-MW-93D 092401	R	X2100838-003	09/24/2001	1030	10/04/2001	10/04/2001	EPA 8260B
^Missi	COLUM	WESTN	WESTN	PDB-MW-93D 092401	R	X2100838-003	09/24/2001	1030	10/04/2001	10/04/2001	EPA 8260B

ADEQ WELL NUMBER	LAB NAME	REPORTING AGENCY	COLLECTING AGENCY	SAMPLE ID	SAMPLE TYPE	LAB ID	SAMPLE DATE	SAMPLE TIME	EXTRACTION DATE	ANALYSIS DATE	METHOD
^Missi	COLUM	WESTN	WESTN	PDB-MW-93D 092401	R	X2100838-003	09/24/2001	1030	10/04/2001	10/04/2001	EPA 8260B
^Missi	COLUM	WESTN	WESTN	PDB-MW-93D 092401	R	X2100838-003	09/24/2001	1030	10/04/2001	10/04/2001	EPA 8260B
^Missi	COLUM	WESTN	WESTN	PDB-MW-93D 092401	R	X2100838-003	09/24/2001	1030	10/04/2001	10/04/2001	EPA 8260B
^Missi	COLUM	WESTN	WESTN	PDB-MW-93D 092401	R	X2100838-003	09/24/2001	1030	10/04/2001	10/04/2001	EPA 8260B
^Missi	COLUM	WESTN	WESTN	PDB-MW-93D 092401	R	X2100838-003	09/24/2001	1030	10/04/2001	10/04/2001	EPA 8260B
^Missi	COLUM	WESTN	WESTN	PDB-MW-93D 092401	R	X2100838-003	09/24/2001	1030	10/04/2001	10/04/2001	EPA 8260B
^Missi	COLUM	WESTN	WESTN	PDB-MW-93D 092401	R	X2100838-003	09/24/2001	1030	10/04/2001	10/04/2001	EPA 8260B
^Missi	COLUM	WESTN	WESTN	PDB-MW-93D 092401	R	X2100838-003	09/24/2001	1030	10/04/2001	10/04/2001	EPA 8260B
^Missi	COLUM	WESTN	WESTN	PDB-MW-93D 092401	R	X2100838-003	09/24/2001	1030	10/04/2001	10/04/2001	EPA 8260B
^Missi	COLUM	WESTN	WESTN	PDB-MW-93D 092401	R	X2100838-003	09/24/2001	1030	10/04/2001	10/04/2001	EPA 8260B
^Missi	COLUM	WESTN	WESTN	PDB-MW-93D 092401	R	X2100838-003	09/24/2001	1030	10/04/2001	10/04/2001	EPA 8260B
^Missi	COLUM	WESTN	WESTN	PDB-MW-93D 092401	R	X2100838-003	09/24/2001	1030	10/04/2001	10/04/2001	EPA 8260B
^Missi	COLUM	WESTN	WESTN	PDB-MW-93D 092401	R	X2100838-003	09/24/2001	1030	10/04/2001	10/04/2001	EPA 8260B
^Missi	COLUM	WESTN	WESTN	PDB-MW-93D 092401	R	X2100838-003	09/24/2001	1030	10/04/2001	10/04/2001	EPA 8260B
^Missi	COLUM	WESTN	WESTN	PDB-MW-93D 092401	R	X2100838-003	09/24/2001	1030	10/04/2001	10/04/2001	EPA 8260B
^Missi	COLUM	WESTN	WESTN	PDB-MW-93D 092401	R	X2100838-003	09/24/2001	1030	10/04/2001	10/04/2001	EPA 8260B
^Missi	COLUM	WESTN	WESTN	PDB-MW-93D 092401	R	X2100838-003	09/24/2001	1030	10/04/2001	10/04/2001	EPA 8260B
^Missi	COLUM	WESTN	WESTN	PDB-MW-93D 092401	R	X2100838-003	09/24/2001	1030	10/04/2001	10/04/2001	EPA 8260B
^Missi	COLUM	WESTN	WESTN	PDB-MW-93D 092401	R	X2100838-003	09/24/2001	1030	10/04/2001	10/04/2001	EPA 8260B
^Missi	COLUM	WESTN	WESTN	PDB-MW-93D 092401	R	X2100838-003	09/24/2001	1030	10/04/2001	10/04/2001	EPA 8260B
^Missi	COLUM	WESTN	WESTN	PDB-MW-93D 092401	R	X2100838-003	09/24/2001	1030	10/04/2001	10/04/2001	EPA 8260B
^Missi	COLUM	WESTN	WESTN	PDB-MW-93D 092401	R	X2100838-003	09/24/2001	1030	10/04/2001	10/04/2001	EPA 8260B
^Missi	COLUM	WESTN	WESTN	PDB-MW-93D 092401	R	X2100838-003	09/24/2001	1030	10/04/2001	10/04/2001	EPA 8260B
^Missi	COLUM	WESTN	WESTN	PDB-MW-93D 092401	R	X2100838-003	09/24/2001	1030	10/04/2001	10/04/2001	EPA 8260B
^Missi	COLUM	WESTN	WESTN	PDB-MW-93D 092401	R	X2100838-003	09/24/2001	1030	10/04/2001	10/04/2001	EPA 8260B
^Missi	COLUM	WESTN	WESTN	PDB-MW-93D 092401	R	X2100838-003	09/24/2001	1030	10/04/2001	10/04/2001	EPA 8260B
^Missi	COLUM	WESTN	WESTN	PDB-MW-93D 092401	R	X2100838-003	09/24/2001	1030	10/04/2001	10/04/2001	EPA 8260B
^Missi	COLUM	WESTN	WESTN	PDB-MW-93D 092401	R	X2100838-003	09/24/2001	1030	10/04/2001	10/04/2001	EPA 8260B
^Missi	COLUM	WESTN	WESTN	PDB-MW-93D 092401	R	X2100838-003	09/24/2001	1030	10/04/2001	10/04/2001	EPA 8260B
^Missi	COLUM	WESTN	WESTN	PDB-MW-93D 092401	R	X2100838-003	09/24/2001	1030	10/04/2001	10/04/2001	EPA 8260B

ADEQ WELL NUMBER	LAB NAME	REPORTING AGENCY	COLLECTING AGENCY	SAMPLE ID	SAMPLE TYPE	LAB ID	SAMPLE DATE	SAMPLE TIME	EXTRACTION DATE	ANALYSIS DATE	METHOD
^Missi	COLUM	WESTN	WESTN	PDB-MW-93D 092401	R	X2100838-003	09/24/2001	1030	10/04/2001	10/04/2001	EPA 8260B
^Missi	COLUM	WESTN	WESTN	PDB-MW-93D 092401	R	X2100838-003	09/24/2001	1030	10/04/2001	10/04/2001	EPA 8260B
^Missi	COLUM	WESTN	WESTN	PDB-MW-93D 092401	R	X2100838-003	09/24/2001	1030	10/04/2001	10/04/2001	EPA 8260B
^Missi	COLUM	WESTN	WESTN	PDB-MW-93D 092401	R	X2100838-003	09/24/2001	1030	10/04/2001	10/04/2001	EPA 8260B
^Missi	COLUM	WESTN	WESTN	PDB-MW-93D 092401	R	X2100838-003	09/24/2001	1030	10/04/2001	10/04/2001	EPA 8260B
^Missi	COLUM	WESTN	WESTN	PDB-MW-93D 092401	R	X2100838-003	09/24/2001	1030	10/04/2001	10/04/2001	EPA 8260B
^Missi	COLUM	WESTN	WESTN	PDB-MW-93D 092401	R	X2100838-003	09/24/2001	1030	10/04/2001	10/04/2001	EPA 8260B
^Missi	COLUM	WESTN	WESTN	PDB-MW-93D 092401	R	X2100838-003	09/24/2001	1030	10/04/2001	10/04/2001	EPA 8260B
^Missi	COLUM	WESTN	WESTN	PDB-MW-93D 092401	R	X2100838-003	09/24/2001	1030	10/04/2001	10/04/2001	EPA 8260B
^Missi	COLUM	WESTN	WESTN	PDB-MW-93D 092401	R	X2100838-003	09/24/2001	1030	10/04/2001	10/04/2001	EPA 8260B
^Missi	COLUM	WESTN	WESTN	PDB-MW-93D 092401	R	X2100838-003	09/24/2001	1030	10/04/2001	10/04/2001	EPA 8260B
^Missi	COLUM	WESTN	WESTN	PDB-MW-93D 092401	R	X2100838-003	09/24/2001	1030	10/04/2001	10/04/2001	EPA 8260B
^Missi	COLUM	WESTN	WESTN	PDB-MW-93D 092401	R	X2100838-003	09/24/2001	1030	10/04/2001	10/04/2001	EPA 8260B
^Missi	COLUM	WESTN	WESTN	PDB-MW-93D 092401	R	X2100838-003	09/24/2001	1030	10/04/2001	10/04/2001	EPA 8260B
^Missi	COLUM	WESTN	WESTN	PDB-MW-93D 092401	R	X2100838-003	09/24/2001	1030	10/04/2001	10/04/2001	EPA 8260B
^Missi	COLUM	WESTN	WESTN	PDB-MW-93D 092401	R	X2100838-003	09/24/2001	1030	10/04/2001	10/04/2001	EPA 8260B
^Missi	COLUM	WESTN	WESTN	PDB-MW-93D 092401	R	X2100838-003	09/24/2001	1030	10/04/2001	10/04/2001	EPA 8260B
^Missi	COLUM	WESTN	WESTN	PDB-MW-93D 092401	R	X2100838-003	09/24/2001	1030	10/04/2001	10/04/2001	EPA 8260B
^Missi	COLUM	WESTN	WESTN	PDB-MW-93D 092401	R	X2100838-003	09/24/2001	1030	10/04/2001	10/04/2001	EPA 8260B
^Missi	COLUM	WESTN	WESTN	PDB-MW-93D 092401	R	X2100838-003	09/24/2001	1030	10/04/2001	10/04/2001	EPA 8260B
^Missi	COLUM	WESTN	WESTN	PDB-MW-93D 092401	R	X2100838-003	09/24/2001	1030	10/04/2001	10/04/2001	EPA 8260B
^Missi	COLUM	WESTN	WESTN	PDB-MW-93D 092401	R	X2100838-003	09/24/2001	1030	10/04/2001	10/04/2001	EPA 8260B
^Missi	COLUM	WESTN	WESTN	PDB-MW-93D 092401	R	X2100838-003	09/24/2001	1030	10/04/2001	10/04/2001	EPA 8260B
^Missi	COLUM	WESTN	WESTN	PDB-MW-93D 092401	R	X2100838-003	09/24/2001	1030	10/04/2001	10/04/2001	EPA 8260B
^Missi	COLUM	WESTN	WESTN	PDB-MW-93D 092401	R	X2100838-003	09/24/2001	1030	10/04/2001	10/04/2001	EPA 8260B
^Missi	COLUM	WESTN	WESTN	PDB-MW-93D 092401	R	X2100838-003	09/24/2001	1030	10/04/2001	10/04/2001	EPA 8260B
^Missi	COLUM	WESTN	WESTN	PDB-MW-93D 092401	R	X2100838-003	09/24/2001	1030	10/04/2001	10/04/2001	EPA 8260B
^Missi	COLUM	WESTN	WESTN	PDB-MW-93D 092401	R	X2100838-003	09/24/2001	1030	10/04/2001	10/04/2001	EPA 8260B
^Missi	COLUM	WESTN	WESTN	PDB-MW-93D 092401	R	X2100838-003	09/24/2001	1030	10/04/2001	10/04/2001	EPA 8260B
^Missi	COLUM	WESTN	WESTN	PDB-MW-93D 092401	R	X2100838-003	09/24/2001	1030	10/04/2001	10/04/2001	EPA 8260B
^Missi	COLUM	WESTN	WESTN	PDB-MW-93D 092401	R	X2100838-003	09/24/2001	1030	10/04/2001	10/04/2001	EPA 8260B

ADEQ WELL NUMBER	LAB NAME	REPORTING AGENCY	COLLECTING AGENCY	SAMPLE ID	SAMPLE TYPE	LAB ID	SAMPLE DATE	SAMPLE TIME	EXTRACTION DATE	ANALYSIS DATE	METHOD
^Missi	COLUM	WESTN	WESTN	PDB-MW-93D 092401	R	X2100838-003	09/24/2001	1030	10/04/2001	10/04/2001	EPA 8260B
^Missi	COLUM	WESTN	WESTN	PDB-MW-93D 092401	R	X2100838-003	09/24/2001	1030	10/04/2001	10/04/2001	EPA 8260B
^Missi	COLUM	WESTN	WESTN	PDB-MW-93D 092401	R	X2100838-003	09/24/2001	1030	10/04/2001	10/04/2001	EPA 8260B
^Missi	COLUM	WESTN	WESTN	PDB-MW-93D 092401	R	X2100838-003	09/24/2001	1030	10/04/2001	10/04/2001	EPA 8260B
^Missi	COLUM	WESTN	WESTN	PDB-MW-93D 092401	R	X2100838-003	09/24/2001	1030	10/04/2001	10/04/2001	EPA 8260B
^Missi	COLUM	WESTN	WESTN	PDB-MW-93D 092401	R	X2100838-003	09/24/2001	1030	10/04/2001	10/04/2001	EPA 8260B
^Missi	COLUM	WESTN	WESTN	PDB-MW-93D 092401	R	X2100838-003	09/24/2001	1030	10/04/2001	10/04/2001	EPA 8260B
^Missi	COLUM	WESTN	WESTN	PDB-MW-93D 092401	R	X2100838-003	09/24/2001	1030	10/04/2001	10/04/2001	EPA 8260B
^Missi	COLUM	WESTN	WESTN	PDB-MW-93D 092401	R	X2100838-003	09/24/2001	1030	10/04/2001	10/04/2001	EPA 8260B
^Missi	COLUM	WESTN	WESTN	PDB-MW-93D 092401	R	X2100838-003	09/24/2001	1030	10/04/2001	10/04/2001	EPA 8260B
^Missi	COLUM	WESTN	WESTN	PDB-MW-93D 092401	R	X2100838-003	09/24/2001	1030	10/04/2001	10/04/2001	EPA 8260B
^Missi	COLUM	WESTN	WESTN	PDB-MW-93D 092401	R	X2100838-003	09/24/2001	1030	10/04/2001	10/04/2001	EPA 8260B
^Missi	COLUM	WESTN	WESTN	PDB-MW-93D 092401	R	X2100838-003	09/24/2001	1030	10/04/2001	10/04/2001	EPA 8260B
^Missi	COLUM	WESTN	WESTN	PDB-MW-93D 092401	R	X2100838-003	09/24/2001	1030	10/04/2001	10/04/2001	EPA 8260B
^Missi	COLUM	WESTN	WESTN	PDB-MW-93D 092401	R	X2100838-003	09/24/2001	1030	10/04/2001	10/04/2001	EPA 8260B
^Missi	COLUM	WESTN	WESTN	PDB-MW-93D 092401	R	X2100838-003	09/24/2001	1030	10/04/2001	10/04/2001	EPA 8260B
^Missi	COLUM	WESTN	WESTN	PDB-MW-93D 092401	R	X2100838-003	09/24/2001	1030	10/04/2001	10/04/2001	EPA 8260B
^Missi	COLUM	WESTN	WESTN	PDB-MW-93D 092401	R	X2100838-003	09/24/2001	1030	10/04/2001	10/04/2001	EPA 8260B
^Missi	COLUM	WESTN	WESTN	PDB-MW-93D 092401	R	X2100838-003	09/24/2001	1030	10/04/2001	10/04/2001	EPA 8260B
^Missi	COLUM	WESTN	WESTN	PDB-MW-93D 092401	R	X2100838-003	09/24/2001	1030	10/04/2001	10/04/2001	EPA 8260B
^Missi	COLUM	WESTN	WESTN	PDB-MW-93D 092401	R	X2100838-003	09/24/2001	1030	10/04/2001	10/04/2001	EPA 8260B
^Missi	COLUM	WESTN	WESTN	PDB-MW-93D 092401	R	X2100838-003	09/24/2001	1030	10/04/2001	10/04/2001	EPA 8260B
^Missi	COLUM	WESTN	WESTN	PDB-MW-93D 092401	R	X2100838-003	09/24/2001	1030	10/04/2001	10/04/2001	EPA 8260B
^Missi	COLUM	WESTN	WESTN	PDB-MW-93D 092401	R	X2100838-003	09/24/2001	1030	10/04/2001	10/04/2001	EPA 8260B
^Missi	COLUM	WESTN	WESTN	PDB-MW-93D 092401	R	X2100838-003	09/24/2001	1030	10/04/2001	10/04/2001	EPA 8260B
^Missi	COLUM	WESTN	WESTN	PDB-MW-93D 092401	R	X2100838-003	09/24/2001	1030	10/04/2001	10/04/2001	EPA 8260B
^Missi	COLUM	WESTN	WESTN	PDB-MW-93D 092401	R	X2100838-003	09/24/2001	1030	10/04/2001	10/04/2001	EPA 8260B
^Missi	COLUM	WESTN	WESTN	PDB-MW-93D 092401	R	X2100838-003	09/24/2001	1030	10/04/2001	10/04/2001	EPA 8260B
^Missi	COLUM	WESTN	WESTN	PDB-MW-93D 092401	R	X2100838-003	09/24/2001	1030	10/04/2001	10/04/2001	EPA 8260B
^Missi	COLUM	WESTN	WESTN	PDB-MW-93D 092401	R	X2100838-003	09/24/2001	1030	10/04/2001	10/04/2001	EPA 8260B
^Missi	COLUM	WESTN	WESTN	PDB-MW-93D 092401	R	X2100838-003	09/24/2001	1030	10/04/2001	10/04/2001	EPA 8260B

ADEQ WELL NUMBER	LAB NAME	REPORTING AGENCY	COLLECTING AGENCY	SAMPLE ID	SAMPLE TYPE	LAB ID	SAMPLE DATE	SAMPLE TIME	EXTRACTION DATE	ANALYSIS DATE	METHOD
^Missi	COLUM	WESTN	WESTN	PDB-MW-93D 092401	R	X2100838-003	09/24/2001	1030	10/04/2001	10/04/2001	EPA 8260B
^Missi	COLUM	WESTN	WESTN	PDB-MW-93D 092401	R	X2100838-003	09/24/2001	1030	10/04/2001	10/04/2001	EPA 8260B
^Missi	COLUM	WESTN	WESTN	PDB-MW-93D 092401	R	X2100838-003	09/24/2001	1030	10/04/2001	10/04/2001	EPA 8260B
^Missi	COLUM	WESTN	WESTN	PDB-MW-93D 092401	R	X2100838-003	09/24/2001	1030	10/04/2001	10/04/2001	EPA 8260B
^Missi	COLUM	WESTN	WESTN	PDB-MW-93D 092401	R	X2100838-003	09/24/2001	1030	10/04/2001	10/04/2001	EPA 8260B
^Missi	COLUM	WESTN	WESTN	PDB-MW-93D 092401	R	X2100838-003	09/24/2001	1030	10/04/2001	10/04/2001	EPA 8260B
^Missi	COLUM	WESTN	WESTN	PDB-MW-93D 092401	R	X2100838-003	09/24/2001	1030	10/04/2001	10/04/2001	EPA 8260B
^Missi	COLUM	WESTN	WESTN	PDB-MW-93D 092401	R	X2100838-003	09/24/2001	1030	10/04/2001	10/04/2001	EPA 8260B
^Missi	COLUM	WESTN	WESTN	PDB-MW-93D 092401	R	X2100838-003	09/24/2001	1030	10/04/2001	10/04/2001	EPA 8260B
^Missi	COLUM	WESTN	WESTN	PDB-MW-93D 092401	R	X2100838-003	09/24/2001	1030	10/04/2001	10/04/2001	EPA 8260B
^Missi	COLUM	WESTN	WESTN	PDB-MW-93D 092401	R	X2100838-003	09/24/2001	1030	10/04/2001	10/04/2001	EPA 8260B
^Missi	COLUM	WESTN	WESTN	PDB-MW-93D 092401	R	X2100838-003	09/24/2001	1030	10/04/2001	10/04/2001	EPA 8260B
^Missi	COLUM	WESTN	WESTN	PDB-MW-93D 092401	R	X2100838-003	09/24/2001	1030	10/04/2001	10/04/2001	EPA 8260B
^Missi	COLUM	WESTN	WESTN	PDB-MW-93D 092401	R	X2100838-003	09/24/2001	1030	10/04/2001	10/04/2001	EPA 8260B
^Missi	COLUM	WESTN	WESTN	PDB-MW-93D 092401	R	X2100838-003	09/24/2001	1030	10/04/2001	10/04/2001	EPA 8260B
^Missi	COLUM	WESTN	WESTN	PDB-MW-93D 092401	R	X2100838-003	09/24/2001	1030	10/05/2001	10/05/2001	EPA 8260B
^Missi	COLUM	WESTN	WESTN	PDB-MW-93D 092401	R	X2100838-003	09/24/2001	1030	10/05/2001	10/05/2001	EPA 8260B
^Missi	COLUM	WESTN	WESTN	PDB-MW-93D 092401	R	X2100838-003	09/24/2001	1030	10/05/2001	10/05/2001	EPA 8260B
^Missi	COLUM	WESTN	WESTN	PDB-MW-93D 092401	R	X2100838-003	09/24/2001	1030	10/05/2001	10/05/2001	EPA 8260B
^Missi	COLUM	WESTN	WESTN	PDB-MW-93D 092401	R	X2100838-003	09/24/2001	1030	10/05/2001	10/05/2001	EPA 8260B
^Missi	COLUM	WESTN	WESTN	PDB-MW-93D 092401	R	X2100838-003	09/24/2001	1030	10/05/2001	10/05/2001	EPA 8260B
^Missi	COLUM	WESTN	WESTN	PDB-MW-93D 092401	R	X2100838-003	09/24/2001	1030	10/05/2001	10/05/2001	EPA 8260B
^Missi	COLUM	WESTN	WESTN	PDB-MW-93D 092401	R	X2100838-003	09/24/2001	1030	10/05/2001	10/05/2001	EPA 8260B
^Missi	COLUM	WESTN	WESTN	PDB-MW-93D 092401	R	X2100838-003	09/24/2001	1030	10/05/2001	10/05/2001	EPA 8260B
^Missi	COLUM	WESTN	WESTN	PDB-MW-93D 092401	R	X2100838-003	09/24/2001	1030	10/05/2001	10/05/2001	EPA 8260B
^Missi	COLUM	WESTN	WESTN	PDB-MW-93D 092401	R	X2100838-003	09/24/2001	1030	10/05/2001	10/05/2001	EPA 8260B
^Missi	COLUM	WESTN	WESTN	PDB-MW-93D 092401	R	X2100838-003	09/24/2001	1030	10/05/2001	10/05/2001	EPA 8260B
^Missi	COLUM	WESTN	WESTN	PDB-MW-93D 092401	R	X2100838-003	09/24/2001	1030	10/05/2001	10/05/2001	EPA 8260B
^Missi	COLUM	WESTN	WESTN	PDB-MW-93D 092401	R	X2100838-003	09/24/2001	1030	10/05/2001	10/05/2001	EPA 8260B
^Missi	COLUM	WESTN	WESTN	PDB-MW-93D 092401	R	X2100838-003	09/24/2001	1030	10/05/2001	10/05/2001	EPA 8260B

ADEQ WELL NUMBER	LAB NAME	REPORTING AGENCY	COLLECTING AGENCY	SAMPLE ID	SAMPLE TYPE	LAB ID	SAMPLE DATE	SAMPLE TIME	EXTRACTION DATE	ANALYSIS DATE	METHOD
^Missi	COLUM	WESTN	WESTN	PDB-MW-93D 092401	R	X2100838-003	09/24/2001	1030	10/05/2001	10/05/2001	EPA 8260B
^Missi	COLUM	WESTN	WESTN	PDB-MW-93D 092401	R	X2100838-003	09/24/2001	1030	10/05/2001	10/05/2001	EPA 8260B
^Missi	COLUM	WESTN	WESTN	PDB-MW-93D 092401	R	X2100838-003	09/24/2001	1030	10/05/2001	10/05/2001	EPA 8260B
^Missi	COLUM	WESTN	WESTN	PDB-MW-93D 092401	R	X2100838-003	09/24/2001	1030	10/05/2001	10/05/2001	EPA 8260B
^Missi	COLUM	WESTN	WESTN	PDB-MW-93D 092401	R	X2100838-003	09/24/2001	1030	10/05/2001	10/05/2001	EPA 8260B
^Missi	COLUM	WESTN	WESTN	PDB-MW-93D 092401	R	X2100838-003	09/24/2001	1030	10/05/2001	10/05/2001	EPA 8260B
^Missi	COLUM	WESTN	WESTN	PDB-MW-93D 092401	R	X2100838-003	09/24/2001	1030	10/05/2001	10/05/2001	EPA 8260B
^Missi	COLUM	WESTN	WESTN	PDB-MW-93D 092401	R	X2100838-003	09/24/2001	1030	10/05/2001	10/05/2001	EPA 8260B
^Missi	COLUM	WESTN	WESTN	PDB-MW-93D 092401	R	X2100838-003	09/24/2001	1030	10/05/2001	10/05/2001	EPA 8260B
^Missi	COLUM	WESTN	WESTN	PDB-MW-93D 092401	R	X2100838-003	09/24/2001	1030	10/05/2001	10/05/2001	EPA 8260B
^Missi	COLUM	WESTN	WESTN	PDB-MW-93D 092401	R	X2100838-003	09/24/2001	1030	10/05/2001	10/05/2001	EPA 8260B
^Missi	COLUM	WESTN	WESTN	PDB-MW-93D 092401	R	X2100838-003	09/24/2001	1030	10/05/2001	10/05/2001	EPA 8260B
^Missi	COLUM	WESTN	WESTN	PDB-MW-93D 092401	R	X2100838-003	09/24/2001	1030	10/05/2001	10/05/2001	EPA 8260B
^Missi	COLUM	WESTN	WESTN	PDB-MW-93D 092401	R	X2100838-003	09/24/2001	1030	10/05/2001	10/05/2001	EPA 8260B
^Missi	COLUM	WESTN	WESTN	PDB-MW-93D 092401	R	X2100838-003	09/24/2001	1030	10/05/2001	10/05/2001	EPA 8260B
^Missi	COLUM	WESTN	WESTN	PDB-MW-93D 092401	R	X2100838-003	09/24/2001	1030	10/05/2001	10/05/2001	EPA 8260B
^Missi	COLUM	WESTN	WESTN	PDB-MW-93D 092401	R	X2100838-003	09/24/2001	1030	10/05/2001	10/05/2001	EPA 8260B
^Missi	COLUM	WESTN	WESTN	PDB-MW-93D 092401	R	X2100838-003	09/24/2001	1030	10/05/2001	10/05/2001	EPA 8260B
^Missi	COLUM	WESTN	WESTN	PDB-MW-93D 092401	R	X2100838-003	09/24/2001	1030	10/05/2001	10/05/2001	EPA 8260B
^Missi	COLUM	WESTN	WESTN	PDB-MW-93D 092401	R	X2100838-003	09/24/2001	1030	10/05/2001	10/05/2001	EPA 8260B
^Missi	COLUM	WESTN	WESTN	PDB-MW-93D 092401	R	X2100838-003	09/24/2001	1030	10/05/2001	10/05/2001	EPA 8260B
^Missi	COLUM	WESTN	WESTN	PDB-MW-93D 092401	R	X2100838-003	09/24/2001	1030	10/05/2001	10/05/2001	EPA 8260B
^Missi	COLUM	WESTN	WESTN	PDB-MW-93D 092401	R	X2100838-003	09/24/2001	1030	10/05/2001	10/05/2001	EPA 8260B
^Missi	COLUM	WESTN	WESTN	PDB-MW-93D 092401	R	X2100838-003	09/24/2001	1030	10/05/2001	10/05/2001	EPA 8260B
^Missi	COLUM	WESTN	WESTN	PDB-MW-93D 092401	R	X2100838-003	09/24/2001	1030	10/05/2001	10/05/2001	EPA 8260B
^Missi	COLUM	WESTN	WESTN	PDB-MW-93D 092401	R	X2100838-003	09/24/2001	1030	10/05/2001	10/05/2001	EPA 8260B
^Missi	COLUM	WESTN	WESTN	PDB-MW-93D 092401	R	X2100838-003	09/24/2001	1030	10/05/2001	10/05/2001	EPA 8260B
^Missi	COLUM	WESTN	WESTN	PDB-MW-93D 092401	R	X2100838-003	09/24/2001	1030	10/05/2001	10/05/2001	EPA 8260B
^Missi	COLUM	WESTN	WESTN	PDB-MW-93D 092401	R	X2100838-003	09/24/2001	1030	10/05/2001	10/05/2001	EPA 8260B
^Missi	COLUM	WESTN	WESTN	PDB-MW-93D 092401	R	X2100838-003	09/24/2001	1030	10/05/2001	10/05/2001	EPA 8260B
^Missi	COLUM	WESTN	WESTN	PDB-MW-93D 092401	R	X2100838-003	09/24/2001	1030	10/05/2001	10/05/2001	EPA 8260B
^Missi	COLUM	WESTN	WESTN	PDB-MW-93D 092401	R	X2100838-003	09/24/2001	1030	10/05/2001	10/05/2001	EPA 8260B

ADEQ WELL NUMBER	LAB NAME	REPORTING AGENCY	COLLECTING AGENCY	SAMPLE ID	SAMPLE TYPE	LAB ID	SAMPLE DATE	SAMPLE TIME	EXTRACTION DATE	ANALYSIS DATE	METHOD
^Missi	COLUM	WESTN	WESTN	PDB-MW-93D 092401	R	X2100838-003	09/24/2001	1030	10/05/2001	10/05/2001	EPA 8260B
^Missi	COLUM	WESTN	WESTN	PDB-MW-93D 092401	R	X2100838-003	09/24/2001	1030	10/05/2001	10/05/2001	EPA 8260B
^Missi	COLUM	WESTN	WESTN	PDB-MW-93D 092401	R	X2100838-003	09/24/2001	1030	10/05/2001	10/05/2001	EPA 8260B
^Missi	COLUM	WESTN	WESTN	PDB-MW-93D 092401	R	X2100838-003	09/24/2001	1030	10/05/2001	10/05/2001	EPA 8260B
^Missi	COLUM	WESTN	WESTN	PDB-MW-93D 092401	R	X2100838-003	09/24/2001	1030	10/05/2001	10/05/2001	EPA 8260B
^Missi	COLUM	WESTN	WESTN	PDB-MW-93D 092401	R	X2100838-003	09/24/2001	1030	10/05/2001	10/05/2001	EPA 8260B
^Missi	COLUM	WESTN	WESTN	PDB-MW-93D 092401	R	X2100838-003	09/24/2001	1030	10/05/2001	10/05/2001	EPA 8260B
^Missi	COLUM	WESTN	WESTN	PDB-MW-93D 092401	R	X2100838-003	09/24/2001	1030	10/05/2001	10/05/2001	EPA 8260B
^Missi	COLUM	WESTN	WESTN	PDB-MW-93D 092401	R	X2100838-003	09/24/2001	1030	10/05/2001	10/05/2001	EPA 8260B
^Missi	COLUM	WESTN	WESTN	PDB-MW-93D 092401	R	X2100838-003	09/24/2001	1030	10/05/2001	10/05/2001	EPA 8260B
^Missi	COLUM	WESTN	WESTN	PDB-MW-93D 092401	R	X2100838-003	09/24/2001	1030	10/05/2001	10/05/2001	EPA 8260B
^Missi	COLUM	WESTN	WESTN	PDB-MW-93D 092401	R	X2100838-003	09/24/2001	1030	10/05/2001	10/05/2001	EPA 8260B
^Missi	COLUM	WESTN	WESTN	PDB-MW-93D 092401	R	X2100838-003	09/24/2001	1030	10/05/2001	10/05/2001	EPA 8260B
^Missi	COLUM	WESTN	WESTN	PDB-MW-93D 092401	R	X2100838-003	09/24/2001	1030	10/05/2001	10/05/2001	EPA 8260B

ANALYTE	STORET	DETECTION LIMIT	DET LIMIT UNITS	RESULTS	LAB NOTATION	RESULT UNITS	LOW CALIB STD	HIGH CALIB STD	DILUTION
Dichlorodifluoromethane (CFC 12)	34668	0.9	UG/L		ND	UG/L	0.5	100	0
Chloromethane	34418	2	UG/L		ND	UG/L	0.5	100	0
Vinyl Chloride	39175	0.5	UG/L		ND	UG/L	0.5	100	0
Bromomethane	34413	0.7	UG/L		ND	UG/L	0.5	50	0
Chloroethane	34311	0.8	UG/L		ND	UG/L	0.5	100	0
Trichlorofluoromethane (CFC 11)	34488	0.4	UG/L		ND	UG/L	0.5	100	0
1,1,2-Trichlorotrifluoroethane	77652	0.5	UG/L	7.1		UG/L	0.5	100	0
1,1-Dichloroethene (1,1-DCE)	34501	0.3	UG/L	73		UG/L	0.5	100	0
Acetone	81552	8	UG/L	32		UG/L	4	200	0
Iodomethane	77424	0.6	UG/L		ND	UG/L	2	400	0
Carbon Disulfide	77041	0.4	UG/L		ND	UG/L	2	400	0
Dichloromethane (Methylene Chloride)	34423	0.8	UG/L		ND	UG/L	0.5	100	0
Methyl tert-Butyl Ether	78032	0.8	UG/L		ND	UG/L	0.5	100	0
trans-1,2-Dichloroethene	34546	0.3	UG/L		ND	UG/L	0.5	100	0
1,1-Dichloroethane (1,1-DCA)	34496	0.2	UG/L	0.94		UG/L	0.5	100	0
Vinyl Acetate	77057	3	UG/L		ND	UG/L	2	400	0
2,2-Dichloropropane	77170	0.7	UG/L		ND	UG/L	0.5	100	0
2-Butanone (MEK)	81595	3	UG/L		ND	UG/L	2	400	0
cis-1,2-Dichloroethene	77093	0.2	UG/L		ND	UG/L	0.5	100	0
Bromochloromethane	73085	0.4	UG/L		ND	UG/L	0.5	100	0
Chloroform	32106	0.6	UG/L		ND	UG/L	0.5	100	0
1,1,1-Trichloroethane (TCA)	34506	0.4	UG/L		ND	UG/L	0.5	100	0
Carbon Tetrachloride	32102	0.5	UG/L	0.55		UG/L	0.5	100	0
1,1-Dichloropropene	99958	0.4	UG/L		ND	UG/L	0.5	100	0
Benzene	34030	0.3	UG/L		ND	UG/L	0.5	100	0
1,2-Dichloroethane	34531	0.5	UG/L	0.96		UG/L	0.5	100	0
1,2-Dichloropropane	34541	0.4	UG/L		ND	UG/L	0.5	100	0
Dibromomethane	81522	0.5	UG/L		ND	UG/L	0.5	100	0
Bromodichloromethane	32101	0.4	UG/L		ND	UG/L	0.5	100	0
cis-1,3-Dichloropropene	34704	0.4	UG/L		ND	UG/L	0.5	100	0
4-Methyl-2-pentanone (MIBK)	78133	2	UG/L		ND	UG/L	2	400	0
Toluene	34010	0.2	UG/L		ND	UG/L	0.5	100	0
trans-1,3-Dichloropropene	34699	0.4	UG/L		ND	UG/L	0.5	100	0
1,1,2-Trichloroethane	34511	0.5	UG/L		ND	UG/L	0.5	100	0
2-Hexanone	77103	2	UG/L		ND	UG/L	2	400	0

ANALYTE	STORET	DETECTION LIMIT	DET LIMIT UNITS	RESULTS	LAB NOTATION	RESULT UNITS	LOW CALIB STD	HIGH CALIB STD	DILUTION
1,3-Dichloropropane	77173	0.4	UG/L		ND	UG/L	0.5	100	0
Dibromochloromethane	32105	0.4	UG/L		ND	UG/L	0.5	100	0
1,2-Dibromoethane	77651	0.3	UG/L		ND	UG/L	0.5	100	0
Chlorobenzene	34301	0.09	UG/L		ND	UG/L	0.5	100	0
1,1,1,2-Tetrachloroethane	77562	0.3	UG/L		ND	UG/L	0.5	100	0
Ethylbenzene	34371	0.2	UG/L		ND	UG/L	0.5	100	0
m,p-Xylenes	85795	0.6	UG/L		ND	UG/L	0.5	100	0
o-Xylene	77135	0.3	UG/L		ND	UG/L	0.5	100	0
Styrene	77128	0.4	UG/L		ND	UG/L	0.5	100	0
Isopropylbenzene	77223	0.4	UG/L		ND	UG/L	0.5	100	0
Bromobenzene	81555	0.2	UG/L		ND	UG/L	0.5	100	0
1,2,3-Trichloropropane	81610	0.6	UG/L		ND	UG/L	0.5	100	0
n-Propylbenzene	77224	0.4	UG/L		ND	UG/L	0.5	100	0
2-Chlorotoluene	38680	0.3	UG/L		ND	UG/L	0.5	100	0
4-Chlorotoluene	77277	0.3	UG/L		ND	UG/L	0.5	100	0
1,3,5-Trimethylbenzene	77226	0.3	UG/L		ND	UG/L	0.5	100	0
tert-Butylbenzene	77353	0.4	UG/L		ND	UG/L	0.5	100	0
1,2,4-Trimethylbenzene	77222	0.3	UG/L		ND	UG/L	0.5	100	0
sec-Butylbenzene	77350	0.4	UG/L		ND	UG/L	0.5	100	0
1,3-Dichlorobenzene	34566	0.3	UG/L		ND	UG/L	0.5	100	0
4-Isopropyltoluene	61228	0.4	UG/L		ND	UG/L	0.5	100	0
Bromoform	32104	0.4	UG/L		ND	UG/L	0.5	100	0
1,1,2,2-Tetrachloroethane	34516	0.6	UG/L		ND	UG/L	0.5	100	0
1,4-Dichlorobenzene	34571	0.2	UG/L		ND	UG/L	0.5	100	0
1,2-Dichlorobenzene	34536	0.2	UG/L		ND	UG/L	0.5	100	0
n-Butylbenzene	77342	0.4	UG/L		ND	UG/L	0.5	100	0
1,2-Dibromo-3-chloropropane (DBCP)	38437	0.9	UG/L		ND	UG/L	0.5	50	0
1,2,4-Trichlorobenzene	34551	0.4	UG/L		ND	UG/L	0.5	100	0
Hexachlorobutadiene	34391	0.4	UG/L		ND	UG/L	0.5	100	0
Naphthalene	34696	0.9	UG/L		ND	UG/L	0.5	100	0
1,2,3-Trichlorobenzene	77613	0.4	UG/L		ND	UG/L	0.5	100	0
Dichlorodifluoromethane (CFC 12)	34668	9	UG/L		ND	UG/L	0.5	100	10
Chloromethane	34418	20	UG/L		ND	UG/L	0.5	100	10
Vinyl Chloride	39175	5	UG/L		ND	UG/L	0.5	100	10
Bromomethane	34413	7	UG/L		ND	UG/L	0.5	50	10

ANALYTE	STORET	DETECTION LIMIT	DET LIMIT UNITS	RESULTS	LAB NOTATION	RESULT UNITS	LOW CALIB STD	HIGH CALIB STD	DILUTION
Chloroethane	34311	8	UG/L		ND	UG/L	0.5	100	10
Trichlorofluoromethane (CFC 11)	34488	4	UG/L		ND	UG/L	0.5	100	10
1,1,2-Trichlorotrifluoroethane	77652	5	UG/L		ND	UG/L	0.5	100	10
1,1-Dichloroethene (1,1-DCE)	34501	3	UG/L	60	D	UG/L	0.5	100	10
Acetone	81552	80	UG/L		ND	UG/L	4	200	10
Iodomethane	77424	6	UG/L		ND	UG/L	2	400	10
Carbon Disulfide	77041	4	UG/L		ND	UG/L	2	400	10
Dichloromethane (Methylene Chloride)	34423	8	UG/L		ND	UG/L	0.5	100	10
Methyl tert-Butyl Ether	78032	8	UG/L		ND	UG/L	0.5	100	10
trans-1,2-Dichloroethene	34546	3	UG/L		ND	UG/L	0.5	100	10
1,1-Dichloroethane (1,1-DCA)	34496	2	UG/L		ND	UG/L	0.5	100	10
Vinyl Acetate	77057	30	UG/L		ND	UG/L	2	400	10
2,2-Dichloropropane	77170	7	UG/L		ND	UG/L	0.5	100	10
2-Butanone (MEK)	81595	30	UG/L		ND	UG/L	2	400	10
cis-1,2-Dichloroethene	77093	2	UG/L		ND	UG/L	0.5	100	10
Bromochloromethane	73085	4	UG/L		ND	UG/L	0.5	100	10
Chloroform	32106	6	UG/L		ND	UG/L	0.5	100	10
1,1,1-Trichloroethane (TCA)	34506	4	UG/L		ND	UG/L	0.5	100	10
Carbon Tetrachloride	32102	5	UG/L		ND	UG/L	0.5	100	10
1,1-Dichloropropene	99958	4	UG/L		ND	UG/L	0.5	100	10
Benzene	34030	3	UG/L		ND	UG/L	0.5	100	10
1,2-Dichloroethane	34531	5	UG/L		ND	UG/L	0.5	100	10
Trichloroethene (TCE)	39180	3	UG/L	420	D	UG/L	^Missin	^Missin	10
1,2-Dichloropropane	34541	4	UG/L		ND	UG/L	0.5	100	10
Dibromomethane	81522	5	UG/L		ND	UG/L	0.5	100	10
Bromodichloromethane	32101	4	UG/L		ND	UG/L	0.5	100	10
cis-1,3-Dichloropropene	34704	4	UG/L		ND	UG/L	0.5	100	10
4-Methyl-2-pentanone (MIBK)	78133	20	UG/L		ND	UG/L	2	400	10
Toluene	34010	2	UG/L		ND	UG/L	0.5	100	10
trans-1,3-Dichloropropene	34699	4	UG/L		ND	UG/L	0.5	100	10
1,1,2-Trichloroethane	34511	5	UG/L		ND	UG/L	0.5	100	10
Tetrachloroethene (PCE)	34475	3	UG/L	300	D	UG/L	^Missin	^Missin	10
2-Hexanone	77103	20	UG/L		ND	UG/L	2	400	10
1,3-Dichloropropane	77173	4	UG/L		ND	UG/L	0.5	100	10
Dibromochloromethane	32105	4	UG/L		ND	UG/L	0.5	100	10

ANALYTE	STORET	DETECTION LIMIT	DET LIMIT UNITS	RESULTS	LAB NOTATION	RESULT UNITS	LOW CALIB STD	HIGH CALIB STD	DILUTION
1,2-Dibromoethane	77651	3	UG/L		ND	UG/L	0.5	100	10
Chlorobenzene	34301	0.9	UG/L		ND	UG/L	0.5	100	10
1,1,1,2-Tetrachloroethane	77562	3	UG/L		ND	UG/L	0.5	100	10
Ethylbenzene	34371	2	UG/L		ND	UG/L	0.5	100	10
m,p-Xylenes	85795	6	UG/L		ND	UG/L	0.5	100	10
o-Xylene	77135	3	UG/L		ND	UG/L	0.5	100	10
Styrene	77128	4	UG/L		ND	UG/L	0.5	100	10
Isopropylbenzene	77223	4	UG/L		ND	UG/L	0.5	100	10
Bromobenzene	81555	2	UG/L		ND	UG/L	0.5	100	10
1,2,3-Trichloropropane	81610	6	UG/L		ND	UG/L	0.5	100	10
n-Propylbenzene	77224	4	UG/L		ND	UG/L	0.5	100	10
2-Chlorotoluene	38680	3	UG/L		ND	UG/L	0.5	100	10
4-Chlorotoluene	77277	3	UG/L		ND	UG/L	0.5	100	10
1,3,5-Trimethylbenzene	77226	3	UG/L		ND	UG/L	0.5	100	10
tert-Butylbenzene	77353	4	UG/L		ND	UG/L	0.5	100	10
1,2,4-Trimethylbenzene	77222	3	UG/L		ND	UG/L	0.5	100	10
sec-Butylbenzene	77350	4	UG/L		ND	UG/L	0.5	100	10
1,3-Dichlorobenzene	34566	3	UG/L		ND	UG/L	0.5	100	10
4-Isopropyltoluene	61228	4	UG/L		ND	UG/L	0.5	100	10
Bromoform	32104	4	UG/L		ND	UG/L	0.5	100	10
1,1,2,2-Tetrachloroethane	34516	6	UG/L		ND	UG/L	0.5	100	10
1,4-Dichlorobenzene	34571	2	UG/L		ND	UG/L	0.5	100	10
1,2-Dichlorobenzene	34536	2	UG/L		ND	UG/L	0.5	100	10
n-Butylbenzene	77342	4	UG/L		ND	UG/L	0.5	100	10
1,2-Dibromo-3-chloropropane (DBCP)	38437	9	UG/L		ND	UG/L	0.5	50	10
1,2,4-Trichlorobenzene	34551	4	UG/L		ND	UG/L	0.5	100	10
Hexachlorobutadiene	34391	4	UG/L		ND	UG/L	0.5	100	10
Naphthalene	34696	9	UG/L		ND	UG/L	0.5	100	10
1,2,3-Trichlorobenzene	77613	4	UG/L		ND	UG/L	0.5	100	10
Dichlorodifluoromethane (CFC 12)	34668	0.9	UG/L		ND	UG/L	0.5	100	0
Chloromethane	34418	2	UG/L		ND	UG/L	0.5	100	0
Vinyl Chloride	39175	0.5	UG/L		ND	UG/L	0.5	100	0
Bromomethane	34413	0.7	UG/L		ND	UG/L	0.5	50	0
Chloroethane	34311	0.8	UG/L		ND	UG/L	0.5	100	0
Trichlorofluoromethane (CFC 11)	34488	0.4	UG/L		ND	UG/L	0.5	100	0

ANALYTE	STORET	DETECTION LIMIT	DET LIMIT UNITS	RESULTS	LAB NOTATION	RESULT UNITS	LOW CALIB STD	HIGH CALIB STD	DILUTION
1,1,2-Trichlorotrifluoroethane	77652	0.5	UG/L		ND	UG/L	0.5	100	0
1,1-Dichloroethene (1,1-DCE)	34501	0.3	UG/L	84		UG/L	0.5	100	0
Acetone	81552	8	UG/L	45		UG/L	4	200	0
Iodomethane	77424	0.6	UG/L		ND	UG/L	2	400	0
Carbon Disulfide	77041	0.4	UG/L		ND	UG/L	2	400	0
Dichloromethane (Methylene Chloride)	34423	0.8	UG/L		ND	UG/L	0.5	100	0
Methyl tert-Butyl Ether	78032	0.8	UG/L		ND	UG/L	0.5	100	0
trans-1,2-Dichloroethene	34546	0.3	UG/L		ND	UG/L	0.5	100	0
1,1-Dichloroethane (1,1-DCA)	34496	0.2	UG/L	1.2		UG/L	0.5	100	0
Vinyl Acetate	77057	3	UG/L		ND	UG/L	2	400	0
2,2-Dichloropropane	77170	0.7	UG/L		ND	UG/L	0.5	100	0
2-Butanone (MEK)	81595	3	UG/L		ND	UG/L	2	400	0
cis-1,2-Dichloroethene	77093	0.2	UG/L		ND	UG/L	0.5	100	0
Bromochloromethane	73085	0.4	UG/L		ND	UG/L	0.5	100	0
Chloroform	32106	0.6	UG/L		ND	UG/L	0.5	100	0
1,1,1-Trichloroethane (TCA)	34506	0.4	UG/L		ND	UG/L	0.5	100	0
Carbon Tetrachloride	32102	0.5	UG/L	0.63		UG/L	0.5	100	0
1,1-Dichloropropene	99958	0.4	UG/L		ND	UG/L	0.5	100	0
Benzene	34030	0.3	UG/L		ND	UG/L	0.5	100	0
1,2-Dichloroethane	34531	0.5	UG/L		ND	UG/L	0.5	100	0
1,2-Dichloropropane	34541	0.4	UG/L		ND	UG/L	0.5	100	0
Dibromomethane	81522	0.5	UG/L		ND	UG/L	0.5	100	0
Bromodichloromethane	32101	0.4	UG/L		ND	UG/L	0.5	100	0
cis-1,3-Dichloropropene	34704	0.4	UG/L		ND	UG/L	0.5	100	0
4-Methyl-2-pentanone (MIBK)	78133	2	UG/L		ND	UG/L	2	400	0
Toluene	34010	0.2	UG/L		ND	UG/L	0.5	100	0
trans-1,3-Dichloropropene	34699	0.4	UG/L		ND	UG/L	0.5	100	0
1,1,2-Trichloroethane	34511	0.5	UG/L		ND	UG/L	0.5	100	0
2-Hexanone	77103	2	UG/L		ND	UG/L	2	400	0
1,3-Dichloropropane	77173	0.4	UG/L		ND	UG/L	0.5	100	0
Dibromochloromethane	32105	0.4	UG/L		ND	UG/L	0.5	100	0
1,2-Dibromoethane	77651	0.3	UG/L		ND	UG/L	0.5	100	0
Chlorobenzene	34301	0.09	UG/L		ND	UG/L	0.5	100	0
1,1,1,2-Tetrachloroethane	77562	0.3	UG/L		ND	UG/L	0.5	100	0
Ethylbenzene	34371	0.2	UG/L		ND	UG/L	0.5	100	0

ANALYTE	STORET	DETECTION LIMIT	DET LIMIT UNITS	RESULTS	LAB NOTATION	RESULT UNITS	LOW CALIB STD	HIGH CALIB STD	DILUTION
m,p-Xylenes	85795	0.6	UG/L		ND	UG/L	0.5	100	0
o-Xylene	77135	0.3	UG/L		ND	UG/L	0.5	100	0
Styrene	77128	0.4	UG/L		ND	UG/L	0.5	100	0
Isopropylbenzene	77223	0.4	UG/L		ND	UG/L	0.5	100	0
Bromobenzene	81555	0.2	UG/L		ND	UG/L	0.5	100	0
1,2,3-Trichloropropane	81610	0.6	UG/L		ND	UG/L	0.5	100	0
n-Propylbenzene	77224	0.4	UG/L		ND	UG/L	0.5	100	0
2-Chlorotoluene	38680	0.3	UG/L		ND	UG/L	0.5	100	0
4-Chlorotoluene	77277	0.3	UG/L		ND	UG/L	0.5	100	0
1,3,5-Trimethylbenzene	77226	0.3	UG/L		ND	UG/L	0.5	100	0
tert-Butylbenzene	77353	0.4	UG/L		ND	UG/L	0.5	100	0
1,2,4-Trimethylbenzene	77222	0.3	UG/L		ND	UG/L	0.5	100	0
sec-Butylbenzene	77350	0.4	UG/L		ND	UG/L	0.5	100	0
1,3-Dichlorobenzene	34566	0.3	UG/L		ND	UG/L	0.5	100	0
4-Isopropyltoluene	61228	0.4	UG/L		ND	UG/L	0.5	100	0
Bromoform	32104	0.4	UG/L		ND	UG/L	0.5	100	0
1,1,2,2-Tetrachloroethane	34516	0.6	UG/L		ND	UG/L	0.5	100	0
1,4-Dichlorobenzene	34571	0.2	UG/L		ND	UG/L	0.5	100	0
1,2-Dichlorobenzene	34536	0.2	UG/L		ND	UG/L	0.5	100	0
n-Butylbenzene	77342	0.4	UG/L		ND	UG/L	0.5	100	0
1,2-Dibromo-3-chloropropane (DBCP)	38437	0.9	UG/L		ND	UG/L	0.5	50	0
1,2,4-Trichlorobenzene	34551	0.4	UG/L		ND	UG/L	0.5	100	0
Hexachlorobutadiene	34391	0.4	UG/L		ND	UG/L	0.5	100	0
Naphthalene	34696	0.9	UG/L		ND	UG/L	0.5	100	0
1,2,3-Trichlorobenzene	77613	0.4	UG/L		ND	UG/L	0.5	100	0
Dichlorodifluoromethane (CFC 12)	34668	9	UG/L		ND	UG/L	0.5	100	10
Chloromethane	34418	20	UG/L		ND	UG/L	0.5	100	10
Vinyl Chloride	39175	5	UG/L		ND	UG/L	0.5	100	10
Bromomethane	34413	7	UG/L		ND	UG/L	0.5	50	10
Chloroethane	34311	8	UG/L		ND	UG/L	0.5	100	10
Trichlorofluoromethane (CFC 11)	34488	4	UG/L		ND	UG/L	0.5	100	10
1,1,2-Trichlorotrifluoroethane	77652	5	UG/L		ND	UG/L	0.5	100	10
1,1-Dichloroethene (1,1-DCE)	34501	3	UG/L	66	D	UG/L	0.5	100	10
Acetone	81552	80	UG/L		ND	UG/L	4	200	10
Iodomethane	77424	6	UG/L		ND	UG/L	2	400	10

ANALYTE	STORET	DETECTION LIMIT	DET LIMIT UNITS	RESULTS	LAB NOTATION	RESULT UNITS	LOW CALIB STD	HIGH CALIB STD	DILUTION
Carbon Disulfide	77041	4	UG/L		ND	UG/L	2	400	10
Dichloromethane (Methylene Chloride)	34423	8	UG/L		ND	UG/L	0.5	100	10
Methyl tert-Butyl Ether	78032	8	UG/L		ND	UG/L	0.5	100	10
trans-1,2-Dichloroethene	34546	3	UG/L		ND	UG/L	0.5	100	10
1,1-Dichloroethane (1,1-DCA)	34496	2	UG/L		ND	UG/L	0.5	100	10
Vinyl Acetate	77057	30	UG/L		ND	UG/L	2	400	10
2,2-Dichloropropane	77170	7	UG/L		ND	UG/L	0.5	100	10
2-Butanone (MEK)	81595	30	UG/L		ND	UG/L	2	400	10
cis-1,2-Dichloroethene	77093	2	UG/L		ND	UG/L	0.5	100	10
Bromochloromethane	73085	4	UG/L		ND	UG/L	0.5	100	10
Chloroform	32106	6	UG/L		ND	UG/L	0.5	100	10
1,1,1-Trichloroethane (TCA)	34506	4	UG/L		ND	UG/L	0.5	100	10
Carbon Tetrachloride	32102	5	UG/L		ND	UG/L	0.5	100	10
1,1-Dichloropropene	99958	4	UG/L		ND	UG/L	0.5	100	10
Benzene	34030	3	UG/L		ND	UG/L	0.5	100	10
1,2-Dichloroethane	34531	5	UG/L		ND	UG/L	0.5	100	10
Trichloroethene (TCE)	39180	3	UG/L	500	D	UG/L	^Missin	^Missin	10
1,2-Dichloropropane	34541	4	UG/L		ND	UG/L	0.5	100	10
Dibromomethane	81522	5	UG/L		ND	UG/L	0.5	100	10
Bromodichloromethane	32101	4	UG/L		ND	UG/L	0.5	100	10
cis-1,3-Dichloropropene	34704	4	UG/L		ND	UG/L	0.5	100	10
4-Methyl-2-pentanone (MIBK)	78133	20	UG/L		ND	UG/L	2	400	10
Toluene	34010	2	UG/L		ND	UG/L	0.5	100	10
trans-1,3-Dichloropropene	34699	4	UG/L		ND	UG/L	0.5	100	10
1,1,2-Trichloroethane	34511	5	UG/L		ND	UG/L	0.5	100	10
Tetrachloroethene (PCE)	34475	3	UG/L	150	D	UG/L	^Missin	^Missin	10
2-Hexanone	77103	20	UG/L		ND	UG/L	2	400	10
1,3-Dichloropropane	77173	4	UG/L		ND	UG/L	0.5	100	10
Dibromochloromethane	32105	4	UG/L		ND	UG/L	0.5	100	10
1,2-Dibromoethane	77651	3	UG/L		ND	UG/L	0.5	100	10
Chlorobenzene	34301	0.9	UG/L		ND	UG/L	0.5	100	10
1,1,1,2-Tetrachloroethane	77562	3	UG/L		ND	UG/L	0.5	100	10
Ethylbenzene	34371	2	UG/L		ND	UG/L	0.5	100	10
m,p-Xylenes	85795	6	UG/L		ND	UG/L	0.5	100	10
o-Xylene	77135	3	UG/L		ND	UG/L	0.5	100	10

ANALYTE	STORET	DETECTION LIMIT	DET LIMIT UNITS	RESULTS	LAB NOTATION	RESULT UNITS	LOW CALIB STD	HIGH CALIB STD	DILUTION
Styrene	77128	4	UG/L		ND	UG/L	0.5	100	10
Isopropylbenzene	77223	4	UG/L		ND	UG/L	0.5	100	10
Bromobenzene	81555	2	UG/L		ND	UG/L	0.5	100	10
1,2,3-Trichloropropane	81610	6	UG/L		ND	UG/L	0.5	100	10
n-Propylbenzene	77224	4	UG/L		ND	UG/L	0.5	100	10
2-Chlorotoluene	38680	3	UG/L		ND	UG/L	0.5	100	10
4-Chlorotoluene	77277	3	UG/L		ND	UG/L	0.5	100	10
1,3,5-Trimethylbenzene	77226	3	UG/L		ND	UG/L	0.5	100	10
tert-Butylbenzene	77353	4	UG/L		ND	UG/L	0.5	100	10
1,2,4-Trimethylbenzene	77222	3	UG/L		ND	UG/L	0.5	100	10
sec-Butylbenzene	77350	4	UG/L		ND	UG/L	0.5	100	10
1,3-Dichlorobenzene	34566	3	UG/L		ND	UG/L	0.5	100	10
4-Isopropyltoluene	61228	4	UG/L		ND	UG/L	0.5	100	10
Bromoform	32104	4	UG/L		ND	UG/L	0.5	100	10
1,1,2,2-Tetrachloroethane	34516	6	UG/L		ND	UG/L	0.5	100	10
1,4-Dichlorobenzene	34571	2	UG/L		ND	UG/L	0.5	100	10
1,2-Dichlorobenzene	34536	2	UG/L		ND	UG/L	0.5	100	10
n-Butylbenzene	77342	4	UG/L		ND	UG/L	0.5	100	10
1,2-Dibromo-3-chloropropane (DBCP)	38437	9	UG/L		ND	UG/L	0.5	50	10
1,2,4-Trichlorobenzene	34551	4	UG/L		ND	UG/L	0.5	100	10
Hexachlorobutadiene	34391	4	UG/L		ND	UG/L	0.5	100	10
Naphthalene	34696	9	UG/L		ND	UG/L	0.5	100	10
1,2,3-Trichlorobenzene	77613	4	UG/L		ND	UG/L	0.5	100	10
Dichlorodifluoromethane (CFC 12)	34668	0.9	UG/L		ND	UG/L	0.5	100	0
Chloromethane	34418	2	UG/L		ND	UG/L	0.5	100	0
Vinyl Chloride	39175	0.5	UG/L		ND	UG/L	0.5	100	0
Bromomethane	34413	0.7	UG/L		ND	UG/L	0.5	50	0
Chloroethane	34311	0.8	UG/L		ND	UG/L	0.5	100	0
Trichlorofluoromethane (CFC 11)	34488	0.4	UG/L		ND	UG/L	0.5	100	0
1,1,2-Trichlorotrifluoroethane	77652	0.5	UG/L		ND	UG/L	0.5	100	0
Acetone	81552	8	UG/L	43		UG/L	4	200	0
Iodomethane	77424	0.6	UG/L		ND	UG/L	2	400	0
Carbon Disulfide	77041	0.4	UG/L		ND	UG/L	2	400	0
Dichloromethane (Methylene Chloride)	34423	0.8	UG/L	1.1		UG/L	0.5	100	0
Methyl tert-Butyl Ether	78032	0.8	UG/L		ND	UG/L	0.5	100	0

ANALYTE	STORET	DETECTION LIMIT	DET LIMIT UNITS	RESULTS	LAB NOTATION	RESULT UNITS	LOW CALIB STD	HIGH CALIB STD	DILUTION
trans-1,2-Dichloroethene	34546	0.3	UG/L		ND	UG/L	0.5	100	0
1,1-Dichloroethane (1,1-DCA)	34496	0.2	UG/L	2.6		UG/L	0.5	100	0
Vinyl Acetate	77057	3	UG/L		ND	UG/L	2	400	0
2,2-Dichloropropane	77170	0.7	UG/L		ND	UG/L	0.5	100	0
2-Butanone (MEK)	81595	3	UG/L		ND	UG/L	2	400	0
cis-1,2-Dichloroethene	77093	0.2	UG/L	0.98		UG/L	0.5	100	0
Bromochloromethane	73085	0.4	UG/L		ND	UG/L	0.5	100	0
Chloroform	32106	0.6	UG/L	1.7		UG/L	0.5	100	0
1,1,1-Trichloroethane (TCA)	34506	0.4	UG/L		ND	UG/L	0.5	100	0
Carbon Tetrachloride	32102	0.5	UG/L	1.2		UG/L	0.5	100	0
1,1-Dichloropropene	99958	0.4	UG/L		ND	UG/L	0.5	100	0
Benzene	34030	0.3	UG/L		ND	UG/L	0.5	100	0
1,2-Dichloroethane	34531	0.5	UG/L		ND	UG/L	0.5	100	0
1,2-Dichloropropane	34541	0.4	UG/L		ND	UG/L	0.5	100	0
Dibromomethane	81522	0.5	UG/L		ND	UG/L	0.5	100	0
Bromodichloromethane	32101	0.4	UG/L		ND	UG/L	0.5	100	0
cis-1,3-Dichloropropene	34704	0.4	UG/L		ND	UG/L	0.5	100	0
4-Methyl-2-pentanone (MIBK)	78133	2	UG/L		ND	UG/L	2	400	0
Toluene	34010	0.2	UG/L		ND	UG/L	0.5	100	0
trans-1,3-Dichloropropene	34699	0.4	UG/L		ND	UG/L	0.5	100	0
1,1,2-Trichloroethane	34511	0.5	UG/L		ND	UG/L	0.5	100	0
2-Hexanone	77103	2	UG/L		ND	UG/L	2	400	0
1,3-Dichloropropane	77173	0.4	UG/L		ND	UG/L	0.5	100	0
Dibromochloromethane	32105	0.4	UG/L		ND	UG/L	0.5	100	0
1,2-Dibromoethane	77651	0.3	UG/L		ND	UG/L	0.5	100	0
Chlorobenzene	34301	0.09	UG/L		ND	UG/L	0.5	100	0
1,1,1,2-Tetrachloroethane	77562	0.3	UG/L		ND	UG/L	0.5	100	0
Ethylbenzene	34371	0.2	UG/L		ND	UG/L	0.5	100	0
m,p-Xylenes	85795	0.6	UG/L		ND	UG/L	0.5	100	0
o-Xylene	77135	0.3	UG/L		ND	UG/L	0.5	100	0
Styrene	77128	0.4	UG/L		ND	UG/L	0.5	100	0
Isopropylbenzene	77223	0.4	UG/L		ND	UG/L	0.5	100	0
Bromobenzene	81555	0.2	UG/L		ND	UG/L	0.5	100	0
1,2,3-Trichloropropane	81610	0.6	UG/L		ND	UG/L	0.5	100	0
n-Propylbenzene	77224	0.4	UG/L		ND	UG/L	0.5	100	0

ANALYTE	STORET	DETECTION LIMIT	DET LIMIT UNITS	RESULTS	LAB NOTATION	RESULT UNITS	LOW CALIB STD	HIGH CALIB STD	DILUTION
2-Chlorotoluene	38680	0.3	UG/L		ND	UG/L	0.5	100	0
4-Chlorotoluene	77277	0.3	UG/L		ND	UG/L	0.5	100	0
1,3,5-Trimethylbenzene	77226	0.3	UG/L		ND	UG/L	0.5	100	0
tert-Butylbenzene	77353	0.4	UG/L		ND	UG/L	0.5	100	0
1,2,4-Trimethylbenzene	77222	0.3	UG/L		ND	UG/L	0.5	100	0
sec-Butylbenzene	77350	0.4	UG/L		ND	UG/L	0.5	100	0
1,3-Dichlorobenzene	34566	0.3	UG/L		ND	UG/L	0.5	100	0
4-Isopropyltoluene	61228	0.4	UG/L		ND	UG/L	0.5	100	0
Bromoform	32104	0.4	UG/L		ND	UG/L	0.5	100	0
1,1,2,2-Tetrachloroethane	34516	0.6	UG/L		ND	UG/L	0.5	100	0
1,4-Dichlorobenzene	34571	0.2	UG/L		ND	UG/L	0.5	100	0
1,2-Dichlorobenzene	34536	0.2	UG/L		ND	UG/L	0.5	100	0
n-Butylbenzene	77342	0.4	UG/L		ND	UG/L	0.5	100	0
1,2-Dibromo-3-chloropropane (DBCP)	38437	0.9	UG/L		ND	UG/L	0.5	50	0
1,2,4-Trichlorobenzene	34551	0.4	UG/L		ND	UG/L	0.5	100	0
Hexachlorobutadiene	34391	0.4	UG/L		ND	UG/L	0.5	100	0
Naphthalene	34696	0.9	UG/L		ND	UG/L	0.5	100	0
1,2,3-Trichlorobenzene	77613	0.4	UG/L		ND	UG/L	0.5	100	0
Dichlorodifluoromethane (CFC 12)	34668	9	UG/L		ND	UG/L	0.5	100	10
Chloromethane	34418	20	UG/L		ND	UG/L	0.5	100	10
Vinyl Chloride	39175	5	UG/L		ND	UG/L	0.5	100	10
Bromomethane	34413	7	UG/L		ND	UG/L	0.5	50	10
Chloroethane	34311	8	UG/L		ND	UG/L	0.5	100	10
Trichlorofluoromethane (CFC 11)	34488	4	UG/L		ND	UG/L	0.5	100	10
1,1,2-Trichlorotrifluoroethane	77652	5	UG/L		ND	UG/L	0.5	100	10
1,1-Dichloroethene (1,1-DCE)	34501	3	UG/L	140	D	UG/L	0.5	100	10
Acetone	81552	80	UG/L		ND	UG/L	4	200	10
Iodomethane	77424	6	UG/L		ND	UG/L	2	400	10
Carbon Disulfide	77041	4	UG/L		ND	UG/L	2	400	10
Dichloromethane (Methylene Chloride)	34423	8	UG/L		ND	UG/L	0.5	100	10
Methyl tert-Butyl Ether	78032	8	UG/L		ND	UG/L	0.5	100	10
trans-1,2-Dichloroethene	34546	3	UG/L		ND	UG/L	0.5	100	10
1,1-Dichloroethane (1,1-DCA)	34496	2	UG/L		ND	UG/L	0.5	100	10
Vinyl Acetate	77057	30	UG/L		ND	UG/L	2	400	10
2,2-Dichloropropane	77170	7	UG/L		ND	UG/L	0.5	100	10

ANALYTE	STORET	DETECTION LIMIT	DET LIMIT UNITS	RESULTS	LAB NOTATION	RESULT UNITS	LOW CALIB STD	HIGH CALIB STD	DILUTION
2-Butanone (MEK)	81595	30	UG/L		ND	UG/L	2	400	10
cis-1,2-Dichloroethene	77093	2	UG/L		ND	UG/L	0.5	100	10
Bromochloromethane	73085	4	UG/L		ND	UG/L	0.5	100	10
Chloroform	32106	6	UG/L		ND	UG/L	0.5	100	10
1,1,1-Trichloroethane (TCA)	34506	4	UG/L		ND	UG/L	0.5	100	10
Carbon Tetrachloride	32102	5	UG/L		ND	UG/L	0.5	100	10
1,1-Dichloropropene	99958	4	UG/L		ND	UG/L	0.5	100	10
Benzene	34030	3	UG/L		ND	UG/L	0.5	100	10
1,2-Dichloroethane	34531	5	UG/L		ND	UG/L	0.5	100	10
Trichloroethene (TCE)	39180	3	UG/L	1100	^ED	UG/L	^Missin	^Missin	10
1,2-Dichloropropane	34541	4	UG/L		ND	UG/L	0.5	100	10
Dibromomethane	81522	5	UG/L		ND	UG/L	0.5	100	10
Bromodichloromethane	32101	4	UG/L		ND	UG/L	0.5	100	10
cis-1,3-Dichloropropene	34704	4	UG/L		ND	UG/L	0.5	100	10
4-Methyl-2-pentanone (MIBK)	78133	20	UG/L		ND	UG/L	2	400	10
Toluene	34010	2	UG/L		ND	UG/L	0.5	100	10
trans-1,3-Dichloropropene	34699	4	UG/L		ND	UG/L	0.5	100	10
1,1,2-Trichloroethane	34511	5	UG/L		ND	UG/L	0.5	100	10
Tetrachloroethene (PCE)	34475	3	UG/L	370	D	UG/L	^Missin	^Missin	10
2-Hexanone	77103	20	UG/L		ND	UG/L	2	400	10
1,3-Dichloropropane	77173	4	UG/L		ND	UG/L	0.5	100	10
Dibromochloromethane	32105	4	UG/L		ND	UG/L	0.5	100	10
1,2-Dibromoethane	77651	3	UG/L		ND	UG/L	0.5	100	10
Chlorobenzene	34301	0.9	UG/L		ND	UG/L	0.5	100	10
1,1,1,2-Tetrachloroethane	77562	3	UG/L		ND	UG/L	0.5	100	10
Ethylbenzene	34371	2	UG/L		ND	UG/L	0.5	100	10
m,p-Xylenes	85795	6	UG/L		ND	UG/L	0.5	100	10
o-Xylene	77135	3	UG/L		ND	UG/L	0.5	100	10
Styrene	77128	4	UG/L		ND	UG/L	0.5	100	10
Isopropylbenzene	77223	4	UG/L		ND	UG/L	0.5	100	10
Bromobenzene	81555	2	UG/L		ND	UG/L	0.5	100	10
1,2,3-Trichloropropane	81610	6	UG/L		ND	UG/L	0.5	100	10
n-Propylbenzene	77224	4	UG/L		ND	UG/L	0.5	100	10
2-Chlorotoluene	38680	3	UG/L		ND	UG/L	0.5	100	10
4-Chlorotoluene	77277	3	UG/L		ND	UG/L	0.5	100	10

ANALYTE	STORET	DETECTION LIMIT	DET LIMIT UNITS	RESULTS	LAB NOTATION	RESULT UNITS	LOW CALIB STD	HIGH CALIB STD	DILUTION
1,3,5-Trimethylbenzene	77226	3	UG/L		ND	UG/L	0.5	100	10
tert-Butylbenzene	77353	4	UG/L		ND	UG/L	0.5	100	10
1,2,4-Trimethylbenzene	77222	3	UG/L		ND	UG/L	0.5	100	10
sec-Butylbenzene	77350	4	UG/L		ND	UG/L	0.5	100	10
1,3-Dichlorobenzene	34566	3	UG/L		ND	UG/L	0.5	100	10
4-Isopropyltoluene	61228	4	UG/L		ND	UG/L	0.5	100	10
Bromoform	32104	4	UG/L		ND	UG/L	0.5	100	10
1,1,2,2-Tetrachloroethane	34516	6	UG/L		ND	UG/L	0.5	100	10
1,4-Dichlorobenzene	34571	2	UG/L		ND	UG/L	0.5	100	10
1,2-Dichlorobenzene	34536	2	UG/L		ND	UG/L	0.5	100	10
n-Butylbenzene	77342	4	UG/L		ND	UG/L	0.5	100	10
1,2-Dibromo-3-chloropropane (DBCP)	38437	9	UG/L		ND	UG/L	0.5	50	10
1,2,4-Trichlorobenzene	34551	4	UG/L		ND	UG/L	0.5	100	10
Hexachlorobutadiene	34391	4	UG/L		ND	UG/L	0.5	100	10
Naphthalene	34696	9	UG/L		ND	UG/L	0.5	100	10
1,2,3-Trichlorobenzene	77613	4	UG/L		ND	UG/L	0.5	100	10
Dichlorodifluoromethane (CFC 12)	34668	45	UG/L		ND	UG/L	0.5	100	50
Chloromethane	34418	100	UG/L		ND	UG/L	0.5	100	50
Vinyl Chloride	39175	25	UG/L		ND	UG/L	0.5	100	50
Bromomethane	34413	35	UG/L		ND	UG/L	0.5	50	50
Chloroethane	34311	40	UG/L		ND	UG/L	0.5	100	50
Trichlorofluoromethane (CFC 11)	34488	20	UG/L		ND	UG/L	0.5	100	50
1,1,2-Trichlorotrifluoroethane	77652	25	UG/L		ND	UG/L	0.5	100	50
1,1-Dichloroethene (1,1-DCE)	34501	15	UG/L	120	D	UG/L	0.5	100	50
Acetone	81552	400	UG/L		ND	UG/L	4	200	50
Iodomethane	77424	30	UG/L		ND	UG/L	2	400	50
Carbon Disulfide	77041	20	UG/L		ND	UG/L	2	400	50
Dichloromethane (Methylene Chloride)	34423	40	UG/L		ND	UG/L	0.5	100	50
Methyl tert-Butyl Ether	78032	40	UG/L		ND	UG/L	0.5	100	50
trans-1,2-Dichloroethene	34546	15	UG/L		ND	UG/L	0.5	100	50
1,1-Dichloroethane (1,1-DCA)	34496	10	UG/L		ND	UG/L	0.5	100	50
Vinyl Acetate	77057	150	UG/L		ND	UG/L	2	400	50
2,2-Dichloropropane	77170	35	UG/L		ND	UG/L	0.5	100	50
2-Butanone (MEK)	81595	150	UG/L		ND	UG/L	2	400	50
cis-1,2-Dichloroethene	77093	10	UG/L		ND	UG/L	0.5	100	50

ANALYTE	STORET	DETECTION LIMIT	DET LIMIT UNITS	RESULTS	LAB NOTATION	RESULT UNITS	LOW CALIB STD	HIGH CALIB STD	DILUTION
Bromochloromethane	73085	20	UG/L		ND	UG/L	0.5	100	50
Chloroform	32106	30	UG/L		ND	UG/L	0.5	100	50
1,1,1-Trichloroethane (TCA)	34506	20	UG/L		ND	UG/L	0.5	100	50
Carbon Tetrachloride	32102	25	UG/L		ND	UG/L	0.5	100	50
1,1-Dichloropropene	99958	20	UG/L		ND	UG/L	0.5	100	50
Benzene	34030	15	UG/L		ND	UG/L	0.5	100	50
1,2-Dichloroethane	34531	25	UG/L		ND	UG/L	0.5	100	50
Trichloroethene (TCE)	39180	15	UG/L	990	D	UG/L	^Missin	^Missin	50
1,2-Dichloropropane	34541	20	UG/L		ND	UG/L	0.5	100	50
Dibromomethane	81522	25	UG/L		ND	UG/L	0.5	100	50
Bromodichloromethane	32101	20	UG/L		ND	UG/L	0.5	100	50
cis-1,3-Dichloropropene	34704	20	UG/L		ND	UG/L	0.5	100	50
4-Methyl-2-pentanone (MIBK)	78133	100	UG/L		ND	UG/L	2	400	50
Toluene	34010	10	UG/L		ND	UG/L	0.5	100	50
trans-1,3-Dichloropropene	34699	20	UG/L		ND	UG/L	0.5	100	50
1,1,2-Trichloroethane	34511	25	UG/L		ND	UG/L	0.5	100	50
Tetrachloroethene (PCE)	34475	15	UG/L	320	D	UG/L	^Missin	^Missin	50
2-Hexanone	77103	100	UG/L		ND	UG/L	2	400	50
1,3-Dichloropropane	77173	20	UG/L		ND	UG/L	0.5	100	50
Dibromochloromethane	32105	20	UG/L		ND	UG/L	0.5	100	50
1,2-Dibromoethane	77651	15	UG/L		ND	UG/L	0.5	100	50
Chlorobenzene	34301	4.5	UG/L		ND	UG/L	0.5	100	50
1,1,1,2-Tetrachloroethane	77562	15	UG/L		ND	UG/L	0.5	100	50
Ethylbenzene	34371	10	UG/L		ND	UG/L	0.5	100	50
m,p-Xylenes	85795	30	UG/L		ND	UG/L	0.5	100	50
o-Xylene	77135	15	UG/L		ND	UG/L	0.5	100	50
Styrene	77128	20	UG/L		ND	UG/L	0.5	100	50
Isopropylbenzene	77223	20	UG/L		ND	UG/L	0.5	100	50
Bromobenzene	81555	10	UG/L		ND	UG/L	0.5	100	50
1,2,3-Trichloropropane	81610	30	UG/L		ND	UG/L	0.5	100	50
n-Propylbenzene	77224	20	UG/L		ND	UG/L	0.5	100	50
2-Chlorotoluene	38680	15	UG/L		ND	UG/L	0.5	100	50
4-Chlorotoluene	77277	15	UG/L		ND	UG/L	0.5	100	50
1,3,5-Trimethylbenzene	77226	15	UG/L		ND	UG/L	0.5	100	50
tert-Butylbenzene	77353	20	UG/L		ND	UG/L	0.5	100	50

ANALYTE	STORET	DETECTION LIMIT	DET LIMIT UNITS	RESULTS	LAB NOTATION	RESULT UNITS	LOW CALIB STD	HIGH CALIB STD	DILUTION
1,2,4-Trimethylbenzene	77222	15	UG/L		ND	UG/L	0.5	100	50
sec-Butylbenzene	77350	20	UG/L		ND	UG/L	0.5	100	50
1,3-Dichlorobenzene	34566	15	UG/L		ND	UG/L	0.5	100	50
4-Isopropyltoluene	61228	20	UG/L		ND	UG/L	0.5	100	50
Bromoform	32104	20	UG/L		ND	UG/L	0.5	100	50
1,1,2,2-Tetrachloroethane	34516	30	UG/L		ND	UG/L	0.5	100	50
1,4-Dichlorobenzene	34571	10	UG/L		ND	UG/L	0.5	100	50
1,2-Dichlorobenzene	34536	10	UG/L		ND	UG/L	0.5	100	50
n-Butylbenzene	77342	20	UG/L		ND	UG/L	0.5	100	50
1,2-Dibromo-3-chloropropane (DBCP)	38437	45	UG/L		ND	UG/L	0.5	50	50
1,2,4-Trichlorobenzene	34551	20	UG/L		ND	UG/L	0.5	100	50
Hexachlorobutadiene	34391	20	UG/L		ND	UG/L	0.5	100	50
Naphthalene	34696	45	UG/L		ND	UG/L	0.5	100	50
1,2,3-Trichlorobenzene	77613	20	UG/L		ND	UG/L	0.5	100	50

ADEQ WELL NUMBER	LAB NAME	REPORTING AGENCY	COLLECTING AGENCY	SAMPLE ID	SAMPLE TYPE	LAB ID	SAMPLE DATE	SAMPLE TIME	EXTRACTION DATE	ANALYSIS DATE
^Missi	COLUM	WESTN	WESTN	PDB-MW-017-092101	R	X2100830-005	09/21/2001	1340	10/03/2001	10/03/2001
^Missi	COLUM	WESTN	WESTN	PDB-MW-017-092101	R	X2100830-005	09/21/2001	1340	10/03/2001	10/03/2001
^Missi	COLUM	WESTN	WESTN	PDB-MW-017-092101	R	X2100830-005	09/21/2001	1340	10/03/2001	10/03/2001
^Missi	COLUM	WESTN	WESTN	PDB-MW-017-092101	R	X2100830-005	09/21/2001	1340	10/03/2001	10/03/2001
^Missi	COLUM	WESTN	WESTN	PDB-MW-017-092101	R	X2100830-005	09/21/2001	1340	10/03/2001	10/03/2001
^Missi	COLUM	WESTN	WESTN	PDB-MW-017-092101	R	X2100830-005	09/21/2001	1340	10/03/2001	10/03/2001
^Missi	COLUM	WESTN	WESTN	PDB-MW-017-092101	R	X2100830-005	09/21/2001	1340	10/03/2001	10/03/2001
^Missi	COLUM	WESTN	WESTN	PDB-MW-017-092101	R	X2100830-005	09/21/2001	1340	10/03/2001	10/03/2001
^Missi	COLUM	WESTN	WESTN	PDB-MW-017-092101	R	X2100830-005	09/21/2001	1340	10/03/2001	10/03/2001
^Missi	COLUM	WESTN	WESTN	PDB-MW-017-092101	R	X2100830-005	09/21/2001	1340	10/03/2001	10/03/2001
^Missi	COLUM	WESTN	WESTN	PDB-MW-017-092101	R	X2100830-005	09/21/2001	1340	10/03/2001	10/03/2001
^Missi	COLUM	WESTN	WESTN	PDB-MW-017-092101	R	X2100830-005	09/21/2001	1340	10/03/2001	10/03/2001
^Missi	COLUM	WESTN	WESTN	PDB-MW-017-092101	R	X2100830-005	09/21/2001	1340	10/03/2001	10/03/2001
^Missi	COLUM	WESTN	WESTN	PDB-MW-017-092101	R	X2100830-005	09/21/2001	1340	10/03/2001	10/03/2001
^Missi	COLUM	WESTN	WESTN	PDB-MW-017-092101	R	X2100830-005	09/21/2001	1340	10/03/2001	10/03/2001
^Missi	COLUM	WESTN	WESTN	PDB-MW-017-092101	R	X2100830-005	09/21/2001	1340	10/03/2001	10/03/2001
^Missi	COLUM	WESTN	WESTN	PDB-MW-017-092101	R	X2100830-005	09/21/2001	1340	10/03/2001	10/03/2001
^Missi	COLUM	WESTN	WESTN	PDB-MW-017-092101	R	X2100830-005	09/21/2001	1340	10/03/2001	10/03/2001
^Missi	COLUM	WESTN	WESTN	PDB-MW-017-092101	R	X2100830-005	09/21/2001	1340	10/03/2001	10/03/2001
^Missi	COLUM	WESTN	WESTN	PDB-MW-017-092101	R	X2100830-005	09/21/2001	1340	10/03/2001	10/03/2001
^Missi	COLUM	WESTN	WESTN	PDB-MW-017-092101	R	X2100830-005	09/21/2001	1340	10/03/2001	10/03/2001
^Missi	COLUM	WESTN	WESTN	PDB-MW-017-092101	R	X2100830-005	09/21/2001	1340	10/03/2001	10/03/2001
^Missi	COLUM	WESTN	WESTN	PDB-MW-017-092101	R	X2100830-005	09/21/2001	1340	10/03/2001	10/03/2001
^Missi	COLUM	WESTN	WESTN	PDB-MW-017-092101	R	X2100830-005	09/21/2001	1340	10/03/2001	10/03/2001
^Missi	COLUM	WESTN	WESTN	PDB-MW-017-092101	R	X2100830-005	09/21/2001	1340	10/03/2001	10/03/2001
^Missi	COLUM	WESTN	WESTN	PDB-MW-017-092101	R	X2100830-005	09/21/2001	1340	10/03/2001	10/03/2001
^Missi	COLUM	WESTN	WESTN	PDB-MW-017-092101	R	X2100830-005	09/21/2001	1340	10/03/2001	10/03/2001
^Missi	COLUM	WESTN	WESTN	PDB-MW-017-092101	R	X2100830-005	09/21/2001	1340	10/03/2001	10/03/2001
^Missi	COLUM	WESTN	WESTN	PDB-MW-017-092101	R	X2100830-005	09/21/2001	1340	10/03/2001	10/03/2001

ADEQ WELL NUMBER	LAB NAME	REPORTING AGENCY	COLLECTING AGENCY	SAMPLE ID	SAMPLE TYPE	LAB ID	SAMPLE DATE	SAMPLE TIME	EXTRACTION DATE	ANALYSIS DATE
^Missi	COLUM	WESTN	WESTN	PDB-MW-017-092101	R	X2100830-005	09/21/2001	1340	10/03/2001	10/03/2001
^Missi	COLUM	WESTN	WESTN	PDB-MW-017-092101	R	X2100830-005	09/21/2001	1340	10/03/2001	10/03/2001
^Missi	COLUM	WESTN	WESTN	PDB-MW-017-092101	R	X2100830-005	09/21/2001	1340	10/03/2001	10/03/2001
^Missi	COLUM	WESTN	WESTN	PDB-MW-017-092101	R	X2100830-005	09/21/2001	1340	10/03/2001	10/03/2001
^Missi	COLUM	WESTN	WESTN	PDB-MW-017-092101	R	X2100830-005	09/21/2001	1340	10/03/2001	10/03/2001
^Missi	COLUM	WESTN	WESTN	PDB-MW-017-092101	R	X2100830-005	09/21/2001	1340	10/03/2001	10/03/2001
^Missi	COLUM	WESTN	WESTN	PDB-MW-017-092101	R	X2100830-005	09/21/2001	1340	10/03/2001	10/03/2001
^Missi	COLUM	WESTN	WESTN	PDB-MW-017-092101	R	X2100830-005	09/21/2001	1340	10/03/2001	10/03/2001
^Missi	COLUM	WESTN	WESTN	PDB-MW-017-092101	R	X2100830-005	09/21/2001	1340	10/03/2001	10/03/2001
^Missi	COLUM	WESTN	WESTN	PDB-MW-017-092101	R	X2100830-005	09/21/2001	1340	10/03/2001	10/03/2001
^Missi	COLUM	WESTN	WESTN	PDB-MW-017-092101	R	X2100830-005	09/21/2001	1340	10/03/2001	10/03/2001
^Missi	COLUM	WESTN	WESTN	PDB-MW-017-092101	R	X2100830-005	09/21/2001	1340	10/03/2001	10/03/2001
^Missi	COLUM	WESTN	WESTN	PDB-MW-017-092101	R	X2100830-005	09/21/2001	1340	10/03/2001	10/03/2001
^Missi	COLUM	WESTN	WESTN	PDB-MW-017-092101	R	X2100830-005	09/21/2001	1340	10/03/2001	10/03/2001
^Missi	COLUM	WESTN	WESTN	PDB-MW-017-092101	R	X2100830-005	09/21/2001	1340	10/03/2001	10/03/2001
^Missi	COLUM	WESTN	WESTN	PDB-MW-017-092101	R	X2100830-005	09/21/2001	1340	10/03/2001	10/03/2001
^Missi	COLUM	WESTN	WESTN	PDB-MW-017-092101	R	X2100830-005	09/21/2001	1340	10/03/2001	10/03/2001
^Missi	COLUM	WESTN	WESTN	PDB-MW-017-092101	R	X2100830-005	09/21/2001	1340	10/03/2001	10/03/2001
^Missi	COLUM	WESTN	WESTN	PDB-MW-017-092101	R	X2100830-005	09/21/2001	1340	10/03/2001	10/03/2001
^Missi	COLUM	WESTN	WESTN	PDB-MW-017-092101	R	X2100830-005	09/21/2001	1340	10/03/2001	10/03/2001
^Missi	COLUM	WESTN	WESTN	PDB-MW-017-092101	R	X2100830-005	09/21/2001	1340	10/03/2001	10/03/2001
^Missi	COLUM	WESTN	WESTN	PDB-MW-017-092101	R	X2100830-005	09/21/2001	1340	10/03/2001	10/03/2001
^Missi	COLUM	WESTN	WESTN	PDB-MW-017-092101	R	X2100830-005	09/21/2001	1340	10/03/2001	10/03/2001
^Missi	COLUM	WESTN	WESTN	PDB-MW-017-092101	R	X2100830-005	09/21/2001	1340	10/03/2001	10/03/2001
^Missi	COLUM	WESTN	WESTN	PDB-MW-017-092101	R	X2100830-005	09/21/2001	1340	10/03/2001	10/03/2001
^Missi	COLUM	WESTN	WESTN	PDB-MW-017-092101	R	X2100830-005	09/21/2001	1340	10/03/2001	10/03/2001
^Missi	COLUM	WESTN	WESTN	PDB-MW-017-092101	R	X2100830-005	09/21/2001	1340	10/03/2001	10/03/2001
^Missi	COLUM	WESTN	WESTN	PDB-MW-017-092101	R	X2100830-005	09/21/2001	1340	10/03/2001	10/03/2001
^Missi	COLUM	WESTN	WESTN	PDB-MW-017-092101	R	X2100830-005	09/21/2001	1340	10/03/2001	10/03/2001
^Missi	COLUM	WESTN	WESTN	PDB-MW-017-092101	R	X2100830-005	09/21/2001	1340	10/03/2001	10/04/2001

ADEQ WELL NUMBER	LAB NAME	REPORTING AGENCY	COLLECTING AGENCY	SAMPLE ID	SAMPLE TYPE	LAB ID	SAMPLE DATE	SAMPLE TIME	EXTRACTION DATE	ANALYSIS DATE
^Missi	COLUM	WESTN	WESTN	PDB-MW-017-092101	R	X2100830-005	09/21/2001	1340	10/03/2001	10/04/2001
^Missi	COLUM	WESTN	WESTN	PDB-MW-017-092101	R	X2100830-005	09/21/2001	1340	10/03/2001	10/04/2001
^Missi	COLUM	WESTN	WESTN	PDB-MW-017-092101	R	X2100830-005	09/21/2001	1340	10/03/2001	10/04/2001
^Missi	COLUM	WESTN	WESTN	PDB-MW-017-092101	R	X2100830-005	09/21/2001	1340	10/03/2001	10/04/2001
^Missi	COLUM	WESTN	WESTN	PDB-MW-017-092101	R	X2100830-005	09/21/2001	1340	10/03/2001	10/04/2001
^Missi	COLUM	WESTN	WESTN	PDB-MW-017-092101	R	X2100830-005	09/21/2001	1340	10/03/2001	10/04/2001
^Missi	COLUM	WESTN	WESTN	PDB-MW-017-092101	R	X2100830-005	09/21/2001	1340	10/03/2001	10/04/2001
^Missi	COLUM	WESTN	WESTN	PDB-MW-017-092101	R	X2100830-005	09/21/2001	1340	10/03/2001	10/04/2001
^Missi	COLUM	WESTN	WESTN	PDB-MW-017-092101	R	X2100830-005	09/21/2001	1340	10/03/2001	10/04/2001
^Missi	COLUM	WESTN	WESTN	PDB-MW-017-092101	R	X2100830-005	09/21/2001	1340	10/03/2001	10/04/2001
^Missi	COLUM	WESTN	WESTN	PDB-MW-017-092101	R	X2100830-005	09/21/2001	1340	10/03/2001	10/04/2001
^Missi	COLUM	WESTN	WESTN	PDB-MW-017-092101	R	X2100830-005	09/21/2001	1340	10/03/2001	10/04/2001
^Missi	COLUM	WESTN	WESTN	PDB-MW-017-092101	R	X2100830-005	09/21/2001	1340	10/03/2001	10/04/2001
^Missi	COLUM	WESTN	WESTN	PDB-MW-017-092101	R	X2100830-005	09/21/2001	1340	10/03/2001	10/04/2001
^Missi	COLUM	WESTN	WESTN	PDB-MW-017-092101	R	X2100830-005	09/21/2001	1340	10/03/2001	10/04/2001
^Missi	COLUM	WESTN	WESTN	PDB-MW-017-092101	R	X2100830-005	09/21/2001	1340	10/03/2001	10/04/2001
^Missi	COLUM	WESTN	WESTN	PDB-MW-017-092101	R	X2100830-005	09/21/2001	1340	10/03/2001	10/04/2001
^Missi	COLUM	WESTN	WESTN	PDB-MW-017-092101	R	X2100830-005	09/21/2001	1340	10/03/2001	10/04/2001
^Missi	COLUM	WESTN	WESTN	PDB-MW-017-092101	R	X2100830-005	09/21/2001	1340	10/03/2001	10/04/2001
^Missi	COLUM	WESTN	WESTN	PDB-MW-017-092101	R	X2100830-005	09/21/2001	1340	10/03/2001	10/04/2001
^Missi	COLUM	WESTN	WESTN	PDB-MW-017-092101	R	X2100830-005	09/21/2001	1340	10/03/2001	10/04/2001
^Missi	COLUM	WESTN	WESTN	PDB-MW-017-092101	R	X2100830-005	09/21/2001	1340	10/03/2001	10/04/2001
^Missi	COLUM	WESTN	WESTN	PDB-MW-017-092101	R	X2100830-005	09/21/2001	1340	10/03/2001	10/04/2001
^Missi	COLUM	WESTN	WESTN	PDB-MW-017-092101	R	X2100830-005	09/21/2001	1340	10/03/2001	10/04/2001
^Missi	COLUM	WESTN	WESTN	PDB-MW-017-092101	R	X2100830-005	09/21/2001	1340	10/03/2001	10/04/2001
^Missi	COLUM	WESTN	WESTN	PDB-MW-017-092101	R	X2100830-005	09/21/2001	1340	10/03/2001	10/04/2001
^Missi	COLUM	WESTN	WESTN	PDB-MW-017-092101	R	X2100830-005	09/21/2001	1340	10/03/2001	10/04/2001
^Missi	COLUM	WESTN	WESTN	PDB-MW-017-092101	R	X2100830-005	09/21/2001	1340	10/03/2001	10/04/2001
^Missi	COLUM	WESTN	WESTN	PDB-MW-017-092101	R	X2100830-005	09/21/2001	1340	10/03/2001	10/04/2001
^Missi	COLUM	WESTN	WESTN	PDB-MW-017-092101	R	X2100830-005	09/21/2001	1340	10/03/2001	10/04/2001

ADEQ WELL NUMBER	**LAB NAME**	REPORTING AGENCY	COLLECTING AGENCY	**SAMPLE ID**	**SAMPLE TYPE**	**LAB ID**	**SAMPLE DATE**	**SAMPLE TIME**	**EXTRACTION DATE**	**ANALYSIS DATE**
^Missi	COLUM	WESTN	WESTN	PDB-MW-017-092101	R	X2100830-005	09/21/2001	1340	10/03/2001	10/04/2001
^Missi	COLUM	WESTN	WESTN	PDB-MW-017-092101	R	X2100830-005	09/21/2001	1340	10/03/2001	10/04/2001
^Missi	COLUM	WESTN	WESTN	PDB-MW-017-092101	R	X2100830-005	09/21/2001	1340	10/03/2001	10/04/2001
^Missi	COLUM	WESTN	WESTN	PDB-MW-017-092101	R	X2100830-005	09/21/2001	1340	10/03/2001	10/04/2001
^Missi	COLUM	WESTN	WESTN	PDB-MW-017-092101	R	X2100830-005	09/21/2001	1340	10/03/2001	10/04/2001
^Missi	COLUM	WESTN	WESTN	PDB-MW-017-092101	R	X2100830-005	09/21/2001	1340	10/03/2001	10/04/2001
^Missi	COLUM	WESTN	WESTN	PDB-MW-017-092101	R	X2100830-005	09/21/2001	1340	10/03/2001	10/04/2001
^Missi	COLUM	WESTN	WESTN	PDB-MW-017-092101	R	X2100830-005	09/21/2001	1340	10/03/2001	10/04/2001
^Missi	COLUM	WESTN	WESTN	PDB-MW-017-092101	R	X2100830-005	09/21/2001	1340	10/03/2001	10/04/2001
^Missi	COLUM	WESTN	WESTN	PDB-MW-017-092101	R	X2100830-005	09/21/2001	1340	10/03/2001	10/04/2001
^Missi	COLUM	WESTN	WESTN	PDB-MW-017-092101	R	X2100830-005	09/21/2001	1340	10/03/2001	10/04/2001
^Missi	COLUM	WESTN	WESTN	PDB-MW-017-092101	R	X2100830-005	09/21/2001	1340	10/03/2001	10/04/2001
^Missi	COLUM	WESTN	WESTN	PDB-MW-017-092101	R	X2100830-005	09/21/2001	1340	10/03/2001	10/04/2001
^Missi	COLUM	WESTN	WESTN	PDB-MW-017-092101	R	X2100830-005	09/21/2001	1340	10/03/2001	10/04/2001
^Missi	COLUM	WESTN	WESTN	PDB-MW-017-092101	R	X2100830-005	09/21/2001	1340	10/03/2001	10/04/2001
^Missi	COLUM	WESTN	WESTN	PDB-MW-017-092101	R	X2100830-005	09/21/2001	1340	10/03/2001	10/04/2001
^Missi	COLUM	WESTN	WESTN	PDB-MW-017-092101	R	X2100830-005	09/21/2001	1340	10/03/2001	10/04/2001
^Missi	COLUM	WESTN	WESTN	PDB-MW-017-092101	R	X2100830-005	09/21/2001	1340	10/03/2001	10/04/2001
^Missi	COLUM	WESTN	WESTN	PDB-MW-017-092101	R	X2100830-005	09/21/2001	1340	10/03/2001	10/04/2001
^Missi	COLUM	WESTN	WESTN	PDB-MW-017-092101	R	X2100830-005	09/21/2001	1340	10/03/2001	10/04/2001
^Missi	COLUM	WESTN	WESTN	PDB-MW-017-092101	R	X2100830-005	09/21/2001	1340	10/03/2001	10/04/2001
^Missi	COLUM	WESTN	WESTN	PDB-MW-017-092101	R	X2100830-005	09/21/2001	1340	10/03/2001	10/04/2001
^Missi	COLUM	WESTN	WESTN	PDB-MW-017-092101	R	X2100830-005	09/21/2001	1340	10/03/2001	10/04/2001
^Missi	COLUM	WESTN	WESTN	PDB-MW-017-092101	R	X2100830-005	09/21/2001	1340	10/03/2001	10/04/2001
^Missi	COLUM	WESTN	WESTN	PDB-MW-017-092101	R	X2100830-005	09/21/2001	1340	10/03/2001	10/04/2001
^Missi	COLUM	WESTN	WESTN	PDB-MW-017-092101	R	X2100830-005	09/21/2001	1340	10/03/2001	10/04/2001

METHOD	ANALYTE	STORET	DETECTION LIMIT	DET LIMIT UNITS	RESULTS	LAB NOTATION	RESULT UNITS	LOW CALIB STD	HIGH CALIB STD
EPA 8260B	Dichlorodifluoromethane (CFC 12)	34668	0.9	UG/L		ND	UG/L	0.5	100
EPA 8260B	Chloromethane	34418	2	UG/L		ND	UG/L	0.5	100
EPA 8260B	Vinyl Chloride	39175	0.5	UG/L		ND	UG/L	0.5	100
EPA 8260B	Bromomethane	34413	0.7	UG/L		ND	UG/L	0.5	100
EPA 8260B	Chloroethane	34311	0.8	UG/L		ND	UG/L	0.5	100
EPA 8260B	Trichlorofluoromethane (CFC 11)	34488	0.4	UG/L		ND	UG/L	0.5	100
EPA 8260B	1,1,2-Trichlorotrifluoroethane	77652	0.5	UG/L		ND	UG/L	0.5	100
EPA 8260B	1,1-Dichloroethene (1,1-DCE)	34501	0.3	UG/L	57		UG/L	0.5	100
EPA 8260B	Acetone	81552	8	UG/L	26		UG/L	8	400
EPA 8260B	Iodomethane	77424	0.6	UG/L		ND	UG/L	2	400
EPA 8260B	Carbon Disulfide	77041	0.4	UG/L		ND	UG/L	2	400
EPA 8260B	Dichloromethane (Methylene Chloride)	34423	0.8	UG/L		ND	UG/L	0.5	100
EPA 8260B	Methyl tert-Butyl Ether	78032	0.8	UG/L		ND	UG/L	0.5	100
EPA 8260B	trans-1,2-Dichloroethene	34546	0.3	UG/L		ND	UG/L	0.5	100
EPA 8260B	1,1-Dichloroethane (1,1-DCA)	34496	0.2	UG/L	0.57		UG/L	0.5	100
EPA 8260B	Vinyl Acetate	77057	3	UG/L		ND	UG/L	0.5	100
EPA 8260B	2,2-Dichloropropane	77170	0.7	UG/L		ND	UG/L	0.5	100
EPA 8260B	2-Butanone (MEK)	81595	3	UG/L		ND	UG/L	4	400
EPA 8260B	cis-1,2-Dichloroethene	77093	0.2	UG/L		ND	UG/L	0.5	100
EPA 8260B	Bromochloromethane	73085	0.4	UG/L		ND	UG/L	0.5	100
EPA 8260B	Chloroform	32106	0.6	UG/L		ND	UG/L	0.5	100
EPA 8260B	1,1,1-Trichloroethane (TCA)	34506	0.4	UG/L		ND	UG/L	0.5	100
EPA 8260B	Carbon Tetrachloride	32102	0.5	UG/L	2.7		UG/L	0.5	100
EPA 8260B	1,1-Dichloropropene	99958	0.4	UG/L		ND	UG/L	0.5	100
EPA 8260B	Benzene	34030	0.3	UG/L		ND	UG/L	0.5	100
EPA 8260B	1,2-Dichloroethane	34531	0.5	UG/L		ND	UG/L	0.5	100
EPA 8260B	1,2-Dichloropropane	34541	0.4	UG/L		ND	UG/L	0.5	100
EPA 8260B	Dibromomethane	81522	0.5	UG/L		ND	UG/L	0.5	100
EPA 8260B	Bromodichloromethane	32101	0.4	UG/L		ND	UG/L	0.5	100
EPA 8260B	cis-1,3-Dichloropropene	34704	0.4	UG/L		ND	UG/L	0.5	100
EPA 8260B	4-Methyl-2-pentanone (MIBK)	78133	2	UG/L		ND	UG/L	8	400
EPA 8260B	Toluene	34010	0.2	UG/L		ND	UG/L	0.5	100
EPA 8260B	trans-1,3-Dichloropropene	34699	0.4	UG/L		ND	UG/L	0.5	100
EPA 8260B	1,1,2-Trichloroethane	34511	0.5	UG/L		ND	UG/L	0.5	100

METHOD	ANALYTE	STORET	DETECTION LIMIT	DET LIMIT UNITS	RESULTS	LAB NOTATION	RESULT UNITS	LOW CALIB STD	HIGH CALIB STD
EPA 8260B	Tetrachloroethene (PCE)	34475	0.3	UG/L	58		UG/L	0.5	100
EPA 8260B	2-Hexanone	77103	2	UG/L		ND	UG/L	20	400
EPA 8260B	1,3-Dichloropropane	77173	0.4	UG/L		ND	UG/L	0.5	100
EPA 8260B	Dibromochloromethane	32105	0.4	UG/L		ND	UG/L	0.5	100
EPA 8260B	1,2-Dibromoethane	77651	0.3	UG/L		ND	UG/L	0.5	100
EPA 8260B	Chlorobenzene	34301	0.09	UG/L		ND	UG/L	0.5	100
EPA 8260B	1,1,1,2-Tetrachloroethane	77562	0.3	UG/L		ND	UG/L	0.5	100
EPA 8260B	Ethylbenzene	34371	0.2	UG/L		ND	UG/L	0.5	100
EPA 8260B	m,p-Xylenes	85795	0.6	UG/L		ND	UG/L	0.5	100
EPA 8260B	o-Xylene	77135	0.3	UG/L		ND	UG/L	0.5	100
EPA 8260B	Styrene	77128	0.4	UG/L		ND	UG/L	0.5	100
EPA 8260B	Isopropylbenzene	77223	0.4	UG/L		ND	UG/L	0.5	100
EPA 8260B	Bromobenzene	81555	0.2	UG/L		ND	UG/L	0.5	100
EPA 8260B	1,2,3-Trichloropropane	81610	0.6	UG/L		ND	UG/L	0.5	100
EPA 8260B	n-Propylbenzene	77224	0.4	UG/L		ND	UG/L	0.5	100
EPA 8260B	2-Chlorotoluene	38680	0.3	UG/L		ND	UG/L	0.5	100
EPA 8260B	4-Chlorotoluene	77277	0.3	UG/L		ND	UG/L	0.5	100
EPA 8260B	1,3,5-Trimethylbenzene	77226	0.3	UG/L		ND	UG/L	0.5	100
EPA 8260B	tert-Butylbenzene	77353	0.4	UG/L		ND	UG/L	0.5	100
EPA 8260B	1,2,4-Trimethylbenzene	77222	0.3	UG/L		ND	UG/L	0.5	100
EPA 8260B	sec-Butylbenzene	77350	0.4	UG/L		ND	UG/L	0.5	100
EPA 8260B	1,3-Dichlorobenzene	34566	0.3	UG/L		ND	UG/L	0.5	100
EPA 8260B	4-Isopropyltoluene	61228	0.4	UG/L		ND	UG/L	0.5	100
EPA 8260B	Bromoform	32104	0.4	UG/L		ND	UG/L	1	100
EPA 8260B	1,1,2,2-Tetrachloroethane	34516	0.6	UG/L		ND	UG/L	0.5	100
EPA 8260B	1,4-Dichlorobenzene	34571	0.2	UG/L		ND	UG/L	0.5	100
EPA 8260B	1,2-Dichlorobenzene	34536	0.2	UG/L		ND	UG/L	0.5	100
EPA 8260B	n-Butylbenzene	77342	0.4	UG/L		ND	UG/L	0.5	100
EPA 8260B	1,2-Dibromo-3-chloropropane (DBCP)	38437	0.9	UG/L		ND	UG/L	4	100
EPA 8260B	1,2,4-Trichlorobenzene	34551	0.4	UG/L		ND	UG/L	0.5	100
EPA 8260B	Hexachlorobutadiene	34391	0.4	UG/L		ND	UG/L	0.5	50
EPA 8260B	Naphthalene	34696	0.9	UG/L		ND	UG/L	2	100
EPA 8260B	1,2,3-Trichlorobenzene	77613	0.4	UG/L		ND	UG/L	0.5	100
EPA 8260B	Dichlorodifluoromethane (CFC 12)	34668	9	UG/L		ND	UG/L	0.5	100

METHOD	ANALYTE	STORET	DETECTION LIMIT	DET LIMIT UNITS	RESULTS	LAB NOTATION	RESULT UNITS	LOW CALIB STD	HIGH CALIB STD
EPA 8260B	Chloromethane	34418	20	UG/L		ND	UG/L	0.5	100
EPA 8260B	Vinyl Chloride	39175	5	UG/L		ND	UG/L	0.5	100
EPA 8260B	Bromomethane	34413	7	UG/L		ND	UG/L	0.5	100
EPA 8260B	Chloroethane	34311	8	UG/L		ND	UG/L	0.5	100
EPA 8260B	Trichlorofluoromethane (CFC 11)	34488	4	UG/L		ND	UG/L	0.5	100
EPA 8260B	1,1,2-Trichlorotrifluoroethane	77652	5	UG/L		ND	UG/L	0.5	100
EPA 8260B	Acetone	81552	80	UG/L		ND	UG/L	8	400
EPA 8260B	Iodomethane	77424	6	UG/L		ND	UG/L	2	400
EPA 8260B	Carbon Disulfide	77041	4	UG/L		ND	UG/L	2	400
EPA 8260B	Dichloromethane (Methylene Chloride)	34423	8	UG/L		ND	UG/L	0.5	100
EPA 8260B	Methyl tert-Butyl Ether	78032	8	UG/L		ND	UG/L	0.5	100
EPA 8260B	trans-1,2-Dichloroethene	34546	3	UG/L		ND	UG/L	0.5	100
EPA 8260B	1,1-Dichloroethane (1,1-DCA)	34496	2	UG/L		ND	UG/L	0.5	100
EPA 8260B	Vinyl Acetate	77057	30	UG/L		ND	UG/L	0.5	100
EPA 8260B	2,2-Dichloropropane	77170	7	UG/L		ND	UG/L	0.5	100
EPA 8260B	2-Butanone (MEK)	81595	30	UG/L		ND	UG/L	4	400
EPA 8260B	cis-1,2-Dichloroethene	77093	2	UG/L		ND	UG/L	0.5	100
EPA 8260B	Bromochloromethane	73085	4	UG/L		ND	UG/L	0.5	100
EPA 8260B	Chloroform	32106	6	UG/L		ND	UG/L	0.5	100
EPA 8260B	1,1,1-Trichloroethane (TCA)	34506	4	UG/L		ND	UG/L	0.5	100
EPA 8260B	Carbon Tetrachloride	32102	5	UG/L		ND	UG/L	0.5	100
EPA 8260B	1,1-Dichloropropene	99958	4	UG/L		ND	UG/L	0.5	100
EPA 8260B	Benzene	34030	3	UG/L		ND	UG/L	0.5	100
EPA 8260B	1,2-Dichloroethane	34531	5	UG/L		ND	UG/L	0.5	100
EPA 8260B	Trichloroethene (TCE)	39180	3	UG/L	190	D	UG/L	0.5	100
EPA 8260B	1,2-Dichloropropane	34541	4	UG/L		ND	UG/L	0.5	100
EPA 8260B	Dibromomethane	81522	5	UG/L		ND	UG/L	0.5	100
EPA 8260B	Bromodichloromethane	32101	4	UG/L		ND	UG/L	0.5	100
EPA 8260B	cis-1,3-Dichloropropene	34704	4	UG/L		ND	UG/L	0.5	100
EPA 8260B	4-Methyl-2-pentanone (MIBK)	78133	20	UG/L		ND	UG/L	8	400
EPA 8260B	Toluene	34010	2	UG/L		ND	UG/L	0.5	100
EPA 8260B	trans-1,3-Dichloropropene	34699	4	UG/L		ND	UG/L	0.5	100
EPA 8260B	1,1,2-Trichloroethane	34511	5	UG/L		ND	UG/L	0.5	100
EPA 8260B	2-Hexanone	77103	20	UG/L		ND	UG/L	20	400

METHOD	ANALYTE	STORET	DETECTION LIMIT	DET LIMIT UNITS	RESULTS	LAB NOTATION	RESULT UNITS	LOW CALIB STD	HIGH CALIB STD
EPA 8260B	1,3-Dichloropropane	77173	4	UG/L		ND	UG/L	0.5	100
EPA 8260B	Dibromochloromethane	32105	4	UG/L		ND	UG/L	0.5	100
EPA 8260B	1,2-Dibromoethane	77651	3	UG/L		ND	UG/L	0.5	100
EPA 8260B	Chlorobenzene	34301	0.9	UG/L		ND	UG/L	0.5	100
EPA 8260B	1,1,1,2-Tetrachloroethane	77562	3	UG/L		ND	UG/L	0.5	100
EPA 8260B	Ethylbenzene	34371	2	UG/L		ND	UG/L	0.5	100
EPA 8260B	m,p-Xylenes	85795	6	UG/L		ND	UG/L	0.5	100
EPA 8260B	o-Xylene	77135	3	UG/L		ND	UG/L	0.5	100
EPA 8260B	Styrene	77128	4	UG/L		ND	UG/L	0.5	100
EPA 8260B	Isopropylbenzene	77223	4	UG/L		ND	UG/L	0.5	100
EPA 8260B	Bromobenzene	81555	2	UG/L		ND	UG/L	0.5	100
EPA 8260B	1,2,3-Trichloropropane	81610	6	UG/L		ND	UG/L	0.5	100
EPA 8260B	n-Propylbenzene	77224	4	UG/L		ND	UG/L	0.5	100
EPA 8260B	2-Chlorotoluene	38680	3	UG/L		ND	UG/L	0.5	100
EPA 8260B	4-Chlorotoluene	77277	3	UG/L		ND	UG/L	0.5	100
EPA 8260B	1,3,5-Trimethylbenzene	77226	3	UG/L		ND	UG/L	0.5	100
EPA 8260B	tert-Butylbenzene	77353	4	UG/L		ND	UG/L	0.5	100
EPA 8260B	1,2,4-Trimethylbenzene	77222	3	UG/L		ND	UG/L	0.5	100
EPA 8260B	sec-Butylbenzene	77350	4	UG/L		ND	UG/L	0.5	100
EPA 8260B	1,3-Dichlorobenzene	34566	3	UG/L		ND	UG/L	0.5	100
EPA 8260B	4-Isopropyltoluene	61228	4	UG/L		ND	UG/L	0.5	100
EPA 8260B	Bromoform	32104	4	UG/L		ND	UG/L	1	100
EPA 8260B	1,1,2,2-Tetrachloroethane	34516	6	UG/L		ND	UG/L	0.5	100
EPA 8260B	1,4-Dichlorobenzene	34571	2	UG/L		ND	UG/L	0.5	100
EPA 8260B	1,2-Dichlorobenzene	34536	2	UG/L		ND	UG/L	0.5	100
EPA 8260B	n-Butylbenzene	77342	4	UG/L		ND	UG/L	0.5	100
EPA 8260B	1,2-Dibromo-3-chloropropane (DBCP)	38437	9	UG/L		ND	UG/L	4	100
EPA 8260B	1,2,4-Trichlorobenzene	34551	4	UG/L		ND	UG/L	0.5	100
EPA 8260B	Hexachlorobutadiene	34391	4	UG/L		ND	UG/L	0.5	50
EPA 8260B	Naphthalene	34696	9	UG/L		ND	UG/L	2	100
EPA 8260B	1,2,3-Trichlorobenzene	77613	4	UG/L		ND	UG/L	0.5	100

DILUTION
0
0
0
0
0
0
0
0
0
0
0
0
0
0
0
0
0
0
0
0
0
0
0
0
0
0
0
0
0
0
0
0
0
0
0

DILUTION
0
0
0
0
0
0
0
0
0
0
0
0
0
0
0
0
0
0
0
0
0
0
0
0
0
0
0
0
0
0
0
0
0
0
10

DILUTION
10
10
10
10
10
10
10
10
10
10
10
10
10
10
10
10
10
10
10
10
10
10
10
10
10
10
10
10
10
10
10
10
10
10

DILUTION
10
10
10
10
10
10
10
10
10
10
10
10
10
10
10
10
10
10
10
10
10
10
10
10
10
10
10
10
10
10
10

ADEQ WELL NUMBER	LAB NAME	REPORTING AGENCY	COLLECTING AGENCY	SAMPLE ID	SAMPLE TYPE	LAB ID	SAMPLE DATE	SAMPLE TIME	EXTRACTION DATE	ANALYSIS DATE	METHOD
	COLUM	WESTN	WESTN	PDB-MW-94S-092001	R	X2100814-001	09/20/2001	927	10/01/2001	10/01/2001	EPA 8260B
	COLUM	WESTN	WESTN	PDB-MW-94S-092001	R	X2100814-001	09/20/2001	927	10/01/2001	10/01/2001	EPA 8260B
	COLUM	WESTN	WESTN	PDB-MW-94S-092001	R	X2100814-001	09/20/2001	927	10/01/2001	10/01/2001	EPA 8260B
	COLUM	WESTN	WESTN	PDB-MW-94S-092001	R	X2100814-001	09/20/2001	927	10/01/2001	10/01/2001	EPA 8260B
	COLUM	WESTN	WESTN	PDB-MW-94S-092001	R	X2100814-001	09/20/2001	927	10/01/2001	10/01/2001	EPA 8260B
	COLUM	WESTN	WESTN	PDB-MW-94S-092001	R	X2100814-001	09/20/2001	927	10/01/2001	10/01/2001	EPA 8260B
	COLUM	WESTN	WESTN	PDB-MW-94S-092001	R	X2100814-001	09/20/2001	927	10/01/2001	10/01/2001	EPA 8260B
	COLUM	WESTN	WESTN	PDB-MW-94S-092001	R	X2100814-001	09/20/2001	927	10/01/2001	10/01/2001	EPA 8260B
	COLUM	WESTN	WESTN	PDB-MW-94S-092001	R	X2100814-001	09/20/2001	927	10/01/2001	10/01/2001	EPA 8260B
	COLUM	WESTN	WESTN	PDB-MW-94S-092001	R	X2100814-001	09/20/2001	927	10/01/2001	10/01/2001	EPA 8260B
	COLUM	WESTN	WESTN	PDB-MW-94S-092001	R	X2100814-001	09/20/2001	927	10/01/2001	10/01/2001	EPA 8260B
	COLUM	WESTN	WESTN	PDB-MW-94S-092001	R	X2100814-001	09/20/2001	927	10/01/2001	10/01/2001	EPA 8260B
	COLUM	WESTN	WESTN	PDB-MW-94S-092001	R	X2100814-001	09/20/2001	927	10/01/2001	10/01/2001	EPA 8260B
	COLUM	WESTN	WESTN	PDB-MW-94S-092001	R	X2100814-001	09/20/2001	927	10/01/2001	10/01/2001	EPA 8260B
	COLUM	WESTN	WESTN	PDB-MW-94S-092001	R	X2100814-001	09/20/2001	927	10/01/2001	10/01/2001	EPA 8260B
	COLUM	WESTN	WESTN	PDB-MW-94S-092001	R	X2100814-001	09/20/2001	927	10/01/2001	10/01/2001	EPA 8260B
	COLUM	WESTN	WESTN	PDB-MW-94S-092001	R	X2100814-001	09/20/2001	927	10/01/2001	10/01/2001	EPA 8260B
	COLUM	WESTN	WESTN	PDB-MW-94S-092001	R	X2100814-001	09/20/2001	927	10/01/2001	10/01/2001	EPA 8260B
	COLUM	WESTN	WESTN	PDB-MW-94S-092001	R	X2100814-001	09/20/2001	927	10/01/2001	10/01/2001	EPA 8260B
	COLUM	WESTN	WESTN	PDB-MW-94S-092001	R	X2100814-001	09/20/2001	927	10/01/2001	10/01/2001	EPA 8260B
	COLUM	WESTN	WESTN	PDB-MW-94S-092001	R	X2100814-001	09/20/2001	927	10/01/2001	10/01/2001	EPA 8260B
	COLUM	WESTN	WESTN	PDB-MW-94S-092001	R	X2100814-001	09/20/2001	927	10/01/2001	10/01/2001	EPA 8260B
	COLUM	WESTN	WESTN	PDB-MW-94S-092001	R	X2100814-001	09/20/2001	927	10/01/2001	10/01/2001	EPA 8260B
	COLUM	WESTN	WESTN	PDB-MW-94S-092001	R	X2100814-001	09/20/2001	927	10/01/2001	10/01/2001	EPA 8260B
	COLUM	WESTN	WESTN	PDB-MW-94S-092001	R	X2100814-001	09/20/2001	927	10/01/2001	10/01/2001	EPA 8260B
	COLUM	WESTN	WESTN	PDB-MW-94S-092001	R	X2100814-001	09/20/2001	927	10/01/2001	10/01/2001	EPA 8260B
	COLUM	WESTN	WESTN	PDB-MW-94S-092001	R	X2100814-001	09/20/2001	927	10/01/2001	10/01/2001	EPA 8260B
	COLUM	WESTN	WESTN	PDB-MW-94S-092001	R	X2100814-001	09/20/2001	927	10/01/2001	10/01/2001	EPA 8260B
	COLUM	WESTN	WESTN	PDB-MW-94S-092001	R	X2100814-001	09/20/2001	927	10/01/2001	10/01/2001	EPA 8260B
	COLUM	WESTN	WESTN	PDB-MW-94S-092001	R	X2100814-001	09/20/2001	927	10/01/2001	10/01/2001	EPA 8260B
	COLUM	WESTN	WESTN	PDB-MW-94S-092001	R	X2100814-001	09/20/2001	927	10/01/2001	10/01/2001	EPA 8260B

ADEQ WELL NUMBER	LAB NAME	REPORTING AGENCY	COLLECTING AGENCY	SAMPLE ID	SAMPLE TYPE	LAB ID	SAMPLE DATE	SAMPLE TIME	EXTRACTION DATE	ANALYSIS DATE	METHOD
	COLUM	WESTN	WESTN	PDB-MW-94S-092001	R	X2100814-001	09/20/2001	927	10/01/2001	10/01/2001	EPA 8260B
	COLUM	WESTN	WESTN	PDB-MW-94S-092001	R	X2100814-001	09/20/2001	927	10/01/2001	10/01/2001	EPA 8260B
	COLUM	WESTN	WESTN	PDB-MW-94S-092001	R	X2100814-001	09/20/2001	927	10/01/2001	10/01/2001	EPA 8260B
	COLUM	WESTN	WESTN	PDB-MW-94S-092001	R	X2100814-001	09/20/2001	927	10/01/2001	10/01/2001	EPA 8260B
	COLUM	WESTN	WESTN	PDB-MW-94S-092001	R	X2100814-001	09/20/2001	927	10/01/2001	10/01/2001	EPA 8260B
	COLUM	WESTN	WESTN	PDB-MW-94S-092001	R	X2100814-001	09/20/2001	927	10/01/2001	10/01/2001	EPA 8260B
	COLUM	WESTN	WESTN	PDB-MW-94S-092001	R	X2100814-001	09/20/2001	927	10/01/2001	10/01/2001	EPA 8260B
	COLUM	WESTN	WESTN	PDB-MW-94S-092001	R	X2100814-001	09/20/2001	927	10/01/2001	10/01/2001	EPA 8260B
	COLUM	WESTN	WESTN	PDB-MW-94S-092001	R	X2100814-001	09/20/2001	927	10/01/2001	10/01/2001	EPA 8260B
	COLUM	WESTN	WESTN	PDB-MW-94S-092001	R	X2100814-001	09/20/2001	927	10/01/2001	10/01/2001	EPA 8260B
	COLUM	WESTN	WESTN	PDB-MW-94S-092001	R	X2100814-001	09/20/2001	927	10/01/2001	10/01/2001	EPA 8260B
	COLUM	WESTN	WESTN	PDB-MW-94S-092001	R	X2100814-001	09/20/2001	927	10/01/2001	10/01/2001	EPA 8260B
	COLUM	WESTN	WESTN	PDB-MW-94S-092001	R	X2100814-001	09/20/2001	927	10/01/2001	10/01/2001	EPA 8260B
	COLUM	WESTN	WESTN	PDB-MW-94S-092001	R	X2100814-001	09/20/2001	927	10/01/2001	10/01/2001	EPA 8260B
	COLUM	WESTN	WESTN	PDB-MW-94S-092001	R	X2100814-001	09/20/2001	927	10/01/2001	10/01/2001	EPA 8260B
	COLUM	WESTN	WESTN	PDB-MW-94S-092001	R	X2100814-001	09/20/2001	927	10/01/2001	10/01/2001	EPA 8260B
	COLUM	WESTN	WESTN	PDB-MW-94S-092001	R	X2100814-001	09/20/2001	927	10/01/2001	10/01/2001	EPA 8260B
	COLUM	WESTN	WESTN	PDB-MW-94S-092001	R	X2100814-001	09/20/2001	927	10/01/2001	10/01/2001	EPA 8260B
	COLUM	WESTN	WESTN	PDB-MW-94S-092001	R	X2100814-001	09/20/2001	927	10/01/2001	10/01/2001	EPA 8260B
	COLUM	WESTN	WESTN	PDB-MW-94S-092001	R	X2100814-001	09/20/2001	927	10/01/2001	10/01/2001	EPA 8260B
	COLUM	WESTN	WESTN	PDB-MW-94S-092001	R	X2100814-001	09/20/2001	927	10/01/2001	10/01/2001	EPA 8260B
	COLUM	WESTN	WESTN	PDB-MW-94S-092001	R	X2100814-001	09/20/2001	927	10/01/2001	10/01/2001	EPA 8260B
	COLUM	WESTN	WESTN	PDB-MW-94S-092001	R	X2100814-001	09/20/2001	927	10/01/2001	10/01/2001	EPA 8260B
	COLUM	WESTN	WESTN	PDB-MW-94S-092001	R	X2100814-001	09/20/2001	927	10/01/2001	10/01/2001	EPA 8260B
	COLUM	WESTN	WESTN	PDB-MW-94S-092001	R	X2100814-001	09/20/2001	927	10/01/2001	10/01/2001	EPA 8260B
	COLUM	WESTN	WESTN	PDB-MW-94S-092001	R	X2100814-001	09/20/2001	927	10/01/2001	10/01/2001	EPA 8260B
	COLUM	WESTN	WESTN	PDB-MW-94S-092001	R	X2100814-001	09/20/2001	927	10/01/2001	10/01/2001	EPA 8260B
	COLUM	WESTN	WESTN	PDB-MW-94S-092001	R	X2100814-001	09/20/2001	927	10/01/2001	10/01/2001	EPA 8260B
	COLUM	WESTN	WESTN	PDB-MW-94S-092001	R	X2100814-001	09/20/2001	927	10/01/2001	10/01/2001	EPA 8260B
	COLUM	WESTN	WESTN	PDB-MW-94S-092001	R	X2100814-001	09/20/2001	927	10/01/2001	10/01/2001	EPA 8260B
	COLUM	WESTN	WESTN	PDB-MW-94S-092001	R	X2100814-001	09/20/2001	927	10/01/2001	10/01/2001	EPA 8260B

ADEQ WELL NUMBER	LAB NAME	REPORTING AGENCY	COLLECTING AGENCY	SAMPLE ID	SAMPLE TYPE	LAB ID	SAMPLE DATE	SAMPLE TIME	EXTRACTION DATE	ANALYSIS DATE	METHOD
	COLUM	WESTN	WESTN	PDB-MW-94D-092001	R	X2100814-002	09/20/2001	930	10/01/2001	10/01/2001	EPA 8260B
	COLUM	WESTN	WESTN	PDB-MW-94D-092001	R	X2100814-002	09/20/2001	930	10/01/2001	10/01/2001	EPA 8260B
	COLUM	WESTN	WESTN	PDB-MW-94D-092001	R	X2100814-002	09/20/2001	930	10/01/2001	10/01/2001	EPA 8260B
	COLUM	WESTN	WESTN	PDB-MW-94D-092001	R	X2100814-002	09/20/2001	930	10/01/2001	10/01/2001	EPA 8260B
	COLUM	WESTN	WESTN	PDB-MW-94D-092001	R	X2100814-002	09/20/2001	930	10/01/2001	10/01/2001	EPA 8260B
	COLUM	WESTN	WESTN	PDB-MW-94D-092001	R	X2100814-002	09/20/2001	930	10/01/2001	10/01/2001	EPA 8260B
	COLUM	WESTN	WESTN	PDB-MW-94D-092001	R	X2100814-002	09/20/2001	930	10/01/2001	10/01/2001	EPA 8260B
	COLUM	WESTN	WESTN	PDB-MW-94D-092001	R	X2100814-002	09/20/2001	930	10/01/2001	10/01/2001	EPA 8260B
	COLUM	WESTN	WESTN	PDB-MW-94D-092001	R	X2100814-002	09/20/2001	930	10/01/2001	10/01/2001	EPA 8260B
	COLUM	WESTN	WESTN	PDB-MW-94D-092001	R	X2100814-002	09/20/2001	930	10/01/2001	10/01/2001	EPA 8260B
	COLUM	WESTN	WESTN	PDB-MW-94D-092001	R	X2100814-002	09/20/2001	930	10/01/2001	10/01/2001	EPA 8260B
	COLUM	WESTN	WESTN	PDB-MW-94D-092001	R	X2100814-002	09/20/2001	930	10/01/2001	10/01/2001	EPA 8260B
	COLUM	WESTN	WESTN	PDB-MW-94D-092001	R	X2100814-002	09/20/2001	930	10/01/2001	10/01/2001	EPA 8260B
	COLUM	WESTN	WESTN	PDB-MW-94D-092001	R	X2100814-002	09/20/2001	930	10/01/2001	10/01/2001	EPA 8260B
	COLUM	WESTN	WESTN	PDB-MW-94D-092001	R	X2100814-002	09/20/2001	930	10/01/2001	10/01/2001	EPA 8260B
	COLUM	WESTN	WESTN	PDB-MW-94D-092001	R	X2100814-002	09/20/2001	930	10/01/2001	10/01/2001	EPA 8260B
	COLUM	WESTN	WESTN	PDB-MW-94D-092001	R	X2100814-002	09/20/2001	930	10/01/2001	10/01/2001	EPA 8260B
	COLUM	WESTN	WESTN	PDB-MW-94D-092001	R	X2100814-002	09/20/2001	930	10/01/2001	10/01/2001	EPA 8260B
	COLUM	WESTN	WESTN	PDB-MW-94D-092001	R	X2100814-002	09/20/2001	930	10/01/2001	10/01/2001	EPA 8260B
	COLUM	WESTN	WESTN	PDB-MW-94D-092001	R	X2100814-002	09/20/2001	930	10/01/2001	10/01/2001	EPA 8260B
	COLUM	WESTN	WESTN	PDB-MW-94D-092001	R	X2100814-002	09/20/2001	930	10/01/2001	10/01/2001	EPA 8260B
	COLUM	WESTN	WESTN	PDB-MW-94D-092001	R	X2100814-002	09/20/2001	930	10/01/2001	10/01/2001	EPA 8260B
	COLUM	WESTN	WESTN	PDB-MW-94D-092001	R	X2100814-002	09/20/2001	930	10/01/2001	10/01/2001	EPA 8260B
	COLUM	WESTN	WESTN	PDB-MW-94D-092001	R	X2100814-002	09/20/2001	930	10/01/2001	10/01/2001	EPA 8260B
	COLUM	WESTN	WESTN	PDB-MW-94D-092001	R	X2100814-002	09/20/2001	930	10/01/2001	10/01/2001	EPA 8260B
	COLUM	WESTN	WESTN	PDB-MW-94D-092001	R	X2100814-002	09/20/2001	930	10/01/2001	10/01/2001	EPA 8260B
	COLUM	WESTN	WESTN	PDB-MW-94D-092001	R	X2100814-002	09/20/2001	930	10/01/2001	10/01/2001	EPA 8260B
	COLUM	WESTN	WESTN	PDB-MW-94D-092001	R	X2100814-002	09/20/2001	930	10/01/2001	10/01/2001	EPA 8260B
	COLUM	WESTN	WESTN	PDB-MW-94D-092001	R	X2100814-002	09/20/2001	930	10/01/2001	10/01/2001	EPA 8260B
	COLUM	WESTN	WESTN	PDB-MW-94D-092001	R	X2100814-002	09/20/2001	930	10/01/2001	10/01/2001	EPA 8260B

ADEQ WELL NUMBER	LAB NAME	REPORTING AGENCY	COLLECTING AGENCY	SAMPLE ID	SAMPLE TYPE	LAB ID	SAMPLE DATE	SAMPLE TIME	EXTRACTION DATE	ANALYSIS DATE	METHOD
	COLUM	WESTN	WESTN	PDB-MW-94D-092001	R	X2100814-002	09/20/2001	930	10/01/2001	10/01/2001	EPA 8260B
	COLUM	WESTN	WESTN	PDB-MW-94D-092001	R	X2100814-002	09/20/2001	930	10/01/2001	10/01/2001	EPA 8260B
	COLUM	WESTN	WESTN	PDB-MW-94D-092001	R	X2100814-002	09/20/2001	930	10/01/2001	10/01/2001	EPA 8260B
	COLUM	WESTN	WESTN	PDB-MW-94D-092001	R	X2100814-002	09/20/2001	930	10/01/2001	10/01/2001	EPA 8260B
	COLUM	WESTN	WESTN	PDB-MW-94D-092001	R	X2100814-002	09/20/2001	930	10/01/2001	10/01/2001	EPA 8260B
	COLUM	WESTN	WESTN	PDB-MW-94D-092001	R	X2100814-002	09/20/2001	930	10/01/2001	10/01/2001	EPA 8260B
	COLUM	WESTN	WESTN	PDB-MW-94D-092001	R	X2100814-002	09/20/2001	930	10/01/2001	10/01/2001	EPA 8260B
	COLUM	WESTN	WESTN	PDB-MW-94D-092001	R	X2100814-002	09/20/2001	930	10/01/2001	10/01/2001	EPA 8260B
	COLUM	WESTN	WESTN	PDB-MW-94D-092001	R	X2100814-002	09/20/2001	930	10/01/2001	10/01/2001	EPA 8260B
	COLUM	WESTN	WESTN	PDB-MW-94D-092001	R	X2100814-002	09/20/2001	930	10/01/2001	10/01/2001	EPA 8260B
	COLUM	WESTN	WESTN	PDB-MW-94D-092001	R	X2100814-002	09/20/2001	930	10/01/2001	10/01/2001	EPA 8260B
	COLUM	WESTN	WESTN	PDB-MW-94D-092001	R	X2100814-002	09/20/2001	930	10/01/2001	10/01/2001	EPA 8260B
	COLUM	WESTN	WESTN	PDB-MW-94D-092001	R	X2100814-002	09/20/2001	930	10/01/2001	10/01/2001	EPA 8260B
	COLUM	WESTN	WESTN	PDB-MW-94D-092001	R	X2100814-002	09/20/2001	930	10/01/2001	10/01/2001	EPA 8260B
	COLUM	WESTN	WESTN	PDB-MW-94D-092001	R	X2100814-002	09/20/2001	930	10/01/2001	10/01/2001	EPA 8260B
	COLUM	WESTN	WESTN	PDB-MW-94D-092001	R	X2100814-002	09/20/2001	930	10/01/2001	10/01/2001	EPA 8260B
	COLUM	WESTN	WESTN	PDB-MW-94D-092001	R	X2100814-002	09/20/2001	930	10/01/2001	10/01/2001	EPA 8260B
	COLUM	WESTN	WESTN	PDB-MW-94D-092001	R	X2100814-002	09/20/2001	930	10/01/2001	10/01/2001	EPA 8260B
	COLUM	WESTN	WESTN	PDB-MW-94D-092001	R	X2100814-002	09/20/2001	930	10/01/2001	10/01/2001	EPA 8260B
	COLUM	WESTN	WESTN	PDB-MW-94D-092001	R	X2100814-002	09/20/2001	930	10/01/2001	10/01/2001	EPA 8260B
	COLUM	WESTN	WESTN	PDB-MW-94D-092001	R	X2100814-002	09/20/2001	930	10/01/2001	10/01/2001	EPA 8260B
	COLUM	WESTN	WESTN	PDB-MW-94D-092001	R	X2100814-002	09/20/2001	930	10/01/2001	10/01/2001	EPA 8260B
	COLUM	WESTN	WESTN	PDB-MW-94D-092001	R	X2100814-002	09/20/2001	930	10/01/2001	10/01/2001	EPA 8260B
	COLUM	WESTN	WESTN	PDB-MW-94D-092001	R	X2100814-002	09/20/2001	930	10/01/2001	10/01/2001	EPA 8260B
	COLUM	WESTN	WESTN	PDB-MW-94D-092001	R	X2100814-002	09/20/2001	930	10/01/2001	10/01/2001	EPA 8260B
	COLUM	WESTN	WESTN	PDB-MW-94D-092001	R	X2100814-002	09/20/2001	930	10/01/2001	10/01/2001	EPA 8260B
	COLUM	WESTN	WESTN	PDB-MW-94D-092001	R	X2100814-002	09/20/2001	930	10/01/2001	10/01/2001	EPA 8260B
	COLUM	WESTN	WESTN	PDB-MW-94D-092001	R	X2100814-002	09/20/2001	930	10/01/2001	10/01/2001	EPA 8260B
	COLUM	WESTN	WESTN	PDB-MW-94D-092001	R	X2100814-002	09/20/2001	930	10/01/2001	10/01/2001	EPA 8260B
	COLUM	WESTN	WESTN	PDB-MW-94D-092001	R	X2100814-002	09/20/2001	930	10/01/2001	10/01/2001	EPA 8260B

ADEQ WELL NUMBER	LAB NAME	REPORTING AGENCY	COLLECTING AGENCY	SAMPLE ID	SAMPLE TYPE	LAB ID	SAMPLE DATE	SAMPLE TIME	EXTRACTION DATE	ANALYSIS DATE	METHOD
	COLUM	WESTN	WESTN	PDB-MW-29S-092001	R	X2100814-004	09/20/2001	1225	10/01/2001	10/01/2001	EPA 8260B
	COLUM	WESTN	WESTN	PDB-MW-29S-092001	R	X2100814-004	09/20/2001	1225	10/01/2001	10/01/2001	EPA 8260B
	COLUM	WESTN	WESTN	PDB-MW-29S-092001	R	X2100814-004	09/20/2001	1225	10/01/2001	10/01/2001	EPA 8260B
	COLUM	WESTN	WESTN	PDB-MW-29S-092001	R	X2100814-004	09/20/2001	1225	10/01/2001	10/01/2001	EPA 8260B
	COLUM	WESTN	WESTN	PDB-MW-29S-092001	R	X2100814-004	09/20/2001	1225	10/01/2001	10/01/2001	EPA 8260B
	COLUM	WESTN	WESTN	PDB-MW-29S-092001	R	X2100814-004	09/20/2001	1225	10/01/2001	10/01/2001	EPA 8260B
	COLUM	WESTN	WESTN	PDB-MW-29S-092001	R	X2100814-004	09/20/2001	1225	10/01/2001	10/01/2001	EPA 8260B
	COLUM	WESTN	WESTN	PDB-MW-29S-092001	R	X2100814-004	09/20/2001	1225	10/01/2001	10/01/2001	EPA 8260B
	COLUM	WESTN	WESTN	PDB-MW-29S-092001	R	X2100814-004	09/20/2001	1225	10/01/2001	10/01/2001	EPA 8260B
	COLUM	WESTN	WESTN	PDB-MW-29S-092001	R	X2100814-004	09/20/2001	1225	10/01/2001	10/01/2001	EPA 8260B
	COLUM	WESTN	WESTN	PDB-MW-29S-092001	R	X2100814-004	09/20/2001	1225	10/01/2001	10/01/2001	EPA 8260B
	COLUM	WESTN	WESTN	PDB-MW-29S-092001	R	X2100814-004	09/20/2001	1225	10/01/2001	10/01/2001	EPA 8260B
	COLUM	WESTN	WESTN	PDB-MW-29S-092001	R	X2100814-004	09/20/2001	1225	10/01/2001	10/01/2001	EPA 8260B
	COLUM	WESTN	WESTN	PDB-MW-29S-092001	R	X2100814-004	09/20/2001	1225	10/01/2001	10/01/2001	EPA 8260B
	COLUM	WESTN	WESTN	PDB-MW-29S-092001	R	X2100814-004	09/20/2001	1225	10/01/2001	10/01/2001	EPA 8260B
	COLUM	WESTN	WESTN	PDB-MW-29S-092001	R	X2100814-004	09/20/2001	1225	10/01/2001	10/01/2001	EPA 8260B
	COLUM	WESTN	WESTN	PDB-MW-29S-092001	R	X2100814-004	09/20/2001	1225	10/01/2001	10/01/2001	EPA 8260B
	COLUM	WESTN	WESTN	PDB-MW-29S-092001	R	X2100814-004	09/20/2001	1225	10/01/2001	10/01/2001	EPA 8260B
	COLUM	WESTN	WESTN	PDB-MW-29S-092001	R	X2100814-004	09/20/2001	1225	10/01/2001	10/01/2001	EPA 8260B
	COLUM	WESTN	WESTN	PDB-MW-29S-092001	R	X2100814-004	09/20/2001	1225	10/01/2001	10/01/2001	EPA 8260B
	COLUM	WESTN	WESTN	PDB-MW-29S-092001	R	X2100814-004	09/20/2001	1225	10/01/2001	10/01/2001	EPA 8260B
	COLUM	WESTN	WESTN	PDB-MW-29S-092001	R	X2100814-004	09/20/2001	1225	10/01/2001	10/01/2001	EPA 8260B
	COLUM	WESTN	WESTN	PDB-MW-29S-092001	R	X2100814-004	09/20/2001	1225	10/01/2001	10/01/2001	EPA 8260B
	COLUM	WESTN	WESTN	PDB-MW-29S-092001	R	X2100814-004	09/20/2001	1225	10/01/2001	10/01/2001	EPA 8260B
	COLUM	WESTN	WESTN	PDB-MW-29S-092001	R	X2100814-004	09/20/2001	1225	10/01/2001	10/01/2001	EPA 8260B
	COLUM	WESTN	WESTN	PDB-MW-29S-092001	R	X2100814-004	09/20/2001	1225	10/01/2001	10/01/2001	EPA 8260B
	COLUM	WESTN	WESTN	PDB-MW-29S-092001	R	X2100814-004	09/20/2001	1225	10/01/2001	10/01/2001	EPA 8260B
	COLUM	WESTN	WESTN	PDB-MW-29S-092001	R	X2100814-004	09/20/2001	1225	10/01/2001	10/01/2001	EPA 8260B
	COLUM	WESTN	WESTN	PDB-MW-29S-092001	R	X2100814-004	09/20/2001	1225	10/01/2001	10/01/2001	EPA 8260B
	COLUM	WESTN	WESTN	PDB-MW-29S-092001	R	X2100814-004	09/20/2001	1225	10/01/2001	10/01/2001	EPA 8260B
	COLUM	WESTN	WESTN	PDB-MW-29S-092001	R	X2100814-004	09/20/2001	1225	10/01/2001	10/01/2001	EPA 8260B
	COLUM	WESTN	WESTN	PDB-MW-29S-092001	R	X2100814-004	09/20/2001	1225	10/01/2001	10/01/2001	EPA 8260B
	COLUM	WESTN	WESTN	PDB-MW-29S-092001	R	X2100814-004	09/20/2001	1225	10/01/2001	10/01/2001	EPA 8260B

ADEQ WELL NUMBER	LAB NAME	REPORTING AGENCY	COLLECTING AGENCY	SAMPLE ID	SAMPLE TYPE	LAB ID	SAMPLE DATE	SAMPLE TIME	EXTRACTION DATE	ANALYSIS DATE	METHOD
	COLUM	WESTN	WESTN	PDB-MW-29S-092001	R	X2100814-004	09/20/2001	1225	10/01/2001	10/01/2001	EPA 8260B
	COLUM	WESTN	WESTN	PDB-MW-29S-092001	R	X2100814-004	09/20/2001	1225	10/01/2001	10/01/2001	EPA 8260B
	COLUM	WESTN	WESTN	PDB-MW-29S-092001	R	X2100814-004	09/20/2001	1225	10/01/2001	10/01/2001	EPA 8260B
	COLUM	WESTN	WESTN	PDB-MW-29S-092001	R	X2100814-004	09/20/2001	1225	10/01/2001	10/01/2001	EPA 8260B
	COLUM	WESTN	WESTN	PDB-MW-29S-092001	R	X2100814-004	09/20/2001	1225	10/01/2001	10/01/2001	EPA 8260B
	COLUM	WESTN	WESTN	PDB-MW-29S-092001	R	X2100814-004	09/20/2001	1225	10/01/2001	10/01/2001	EPA 8260B
	COLUM	WESTN	WESTN	PDB-MW-29S-092001	R	X2100814-004	09/20/2001	1225	10/01/2001	10/01/2001	EPA 8260B
	COLUM	WESTN	WESTN	PDB-MW-29S-092001	R	X2100814-004	09/20/2001	1225	10/01/2001	10/01/2001	EPA 8260B
	COLUM	WESTN	WESTN	PDB-MW-29S-092001	R	X2100814-004	09/20/2001	1225	10/01/2001	10/01/2001	EPA 8260B
	COLUM	WESTN	WESTN	PDB-MW-29S-092001	R	X2100814-004	09/20/2001	1225	10/01/2001	10/01/2001	EPA 8260B
	COLUM	WESTN	WESTN	PDB-MW-29S-092001	R	X2100814-004	09/20/2001	1225	10/01/2001	10/01/2001	EPA 8260B
	COLUM	WESTN	WESTN	PDB-MW-29S-092001	R	X2100814-004	09/20/2001	1225	10/01/2001	10/01/2001	EPA 8260B
	COLUM	WESTN	WESTN	PDB-MW-29S-092001	R	X2100814-004	09/20/2001	1225	10/01/2001	10/01/2001	EPA 8260B
	COLUM	WESTN	WESTN	PDB-MW-29S-092001	R	X2100814-004	09/20/2001	1225	10/01/2001	10/01/2001	EPA 8260B
	COLUM	WESTN	WESTN	PDB-MW-29S-092001	R	X2100814-004	09/20/2001	1225	10/01/2001	10/01/2001	EPA 8260B
	COLUM	WESTN	WESTN	PDB-MW-29S-092001	R	X2100814-004	09/20/2001	1225	10/01/2001	10/01/2001	EPA 8260B
	COLUM	WESTN	WESTN	PDB-MW-29S-092001	R	X2100814-004	09/20/2001	1225	10/01/2001	10/01/2001	EPA 8260B
	COLUM	WESTN	WESTN	PDB-MW-29S-092001	R	X2100814-004	09/20/2001	1225	10/01/2001	10/01/2001	EPA 8260B
	COLUM	WESTN	WESTN	PDB-MW-29S-092001	R	X2100814-004	09/20/2001	1225	10/01/2001	10/01/2001	EPA 8260B
	COLUM	WESTN	WESTN	PDB-MW-29S-092001	R	X2100814-004	09/20/2001	1225	10/01/2001	10/01/2001	EPA 8260B
	COLUM	WESTN	WESTN	PDB-MW-29S-092001	R	X2100814-004	09/20/2001	1225	10/01/2001	10/01/2001	EPA 8260B
	COLUM	WESTN	WESTN	PDB-MW-29S-092001	R	X2100814-004	09/20/2001	1225	10/01/2001	10/01/2001	EPA 8260B
	COLUM	WESTN	WESTN	PDB-MW-29S-092001	R	X2100814-004	09/20/2001	1225	10/01/2001	10/01/2001	EPA 8260B
	COLUM	WESTN	WESTN	PDB-MW-29S-092001	R	X2100814-004	09/20/2001	1225	10/01/2001	10/01/2001	EPA 8260B
	COLUM	WESTN	WESTN	PDB-MW-29S-092001	R	X2100814-004	09/20/2001	1225	10/01/2001	10/01/2001	EPA 8260B
	COLUM	WESTN	WESTN	PDB-MW-29S-092001	R	X2100814-004	09/20/2001	1225	10/01/2001	10/01/2001	EPA 8260B
	COLUM	WESTN	WESTN	PDB-MW-29S-092001	R	X2100814-004	09/20/2001	1225	10/01/2001	10/01/2001	EPA 8260B
	COLUM	WESTN	WESTN	PDB-MW-29S-092001	R	X2100814-004	09/20/2001	1225	10/01/2001	10/01/2001	EPA 8260B
	COLUM	WESTN	WESTN	PDB-MW-29S-092001	R	X2100814-004	09/20/2001	1225	10/01/2001	10/01/2001	EPA 8260B
	COLUM	WESTN	WESTN	PDB-MW-29S-092001	R	X2100814-004	09/20/2001	1225	10/01/2001	10/01/2001	EPA 8260B
	COLUM	WESTN	WESTN	PDB-MW-29S-092001	R	X2100814-004	09/20/2001	1225	10/01/2001	10/01/2001	EPA 8260B
	COLUM	WESTN	WESTN	PDB-MW-29S-092001	R	X2100814-004	09/20/2001	1225	10/01/2001	10/01/2001	EPA 8260B
	COLUM	WESTN	WESTN	PDB-MW-29S-092001	R	X2100814-004	09/20/2001	1225	10/01/2001	10/01/2001	EPA 8260B

ADEQ WELL NUMBER	LAB NAME	REPORTING AGENCY	COLLECTING AGENCY	SAMPLE ID	SAMPLE TYPE	LAB ID	SAMPLE DATE	SAMPLE TIME	EXTRACTION DATE	ANALYSIS DATE	METHOD
	COLUM	WESTN	WESTN	PDB-MW-29D-092001	R	X2100814-005	09/20/2001	1230	10/01/2001	10/01/2001	EPA 8260B
	COLUM	WESTN	WESTN	PDB-MW-29D-092001	R	X2100814-005	09/20/2001	1230	10/01/2001	10/01/2001	EPA 8260B
	COLUM	WESTN	WESTN	PDB-MW-29D-092001	R	X2100814-005	09/20/2001	1230	10/01/2001	10/01/2001	EPA 8260B
	COLUM	WESTN	WESTN	PDB-MW-29D-092001	R	X2100814-005	09/20/2001	1230	10/01/2001	10/01/2001	EPA 8260B
	COLUM	WESTN	WESTN	PDB-MW-29D-092001	R	X2100814-005	09/20/2001	1230	10/01/2001	10/01/2001	EPA 8260B
	COLUM	WESTN	WESTN	PDB-MW-29D-092001	R	X2100814-005	09/20/2001	1230	10/01/2001	10/01/2001	EPA 8260B
	COLUM	WESTN	WESTN	PDB-MW-29D-092001	R	X2100814-005	09/20/2001	1230	10/01/2001	10/01/2001	EPA 8260B
	COLUM	WESTN	WESTN	PDB-MW-29D-092001	R	X2100814-005	09/20/2001	1230	10/01/2001	10/01/2001	EPA 8260B
	COLUM	WESTN	WESTN	PDB-MW-29D-092001	R	X2100814-005	09/20/2001	1230	10/01/2001	10/01/2001	EPA 8260B
	COLUM	WESTN	WESTN	PDB-MW-29D-092001	R	X2100814-005	09/20/2001	1230	10/01/2001	10/01/2001	EPA 8260B
	COLUM	WESTN	WESTN	PDB-MW-29D-092001	R	X2100814-005	09/20/2001	1230	10/01/2001	10/01/2001	EPA 8260B
	COLUM	WESTN	WESTN	PDB-MW-29D-092001	R	X2100814-005	09/20/2001	1230	10/01/2001	10/01/2001	EPA 8260B
	COLUM	WESTN	WESTN	PDB-MW-29D-092001	R	X2100814-005	09/20/2001	1230	10/01/2001	10/01/2001	EPA 8260B
	COLUM	WESTN	WESTN	PDB-MW-29D-092001	R	X2100814-005	09/20/2001	1230	10/01/2001	10/01/2001	EPA 8260B
	COLUM	WESTN	WESTN	PDB-MW-29D-092001	R	X2100814-005	09/20/2001	1230	10/01/2001	10/01/2001	EPA 8260B
	COLUM	WESTN	WESTN	PDB-MW-29D-092001	R	X2100814-005	09/20/2001	1230	10/01/2001	10/01/2001	EPA 8260B
	COLUM	WESTN	WESTN	PDB-MW-29D-092001	R	X2100814-005	09/20/2001	1230	10/01/2001	10/01/2001	EPA 8260B
	COLUM	WESTN	WESTN	PDB-MW-29D-092001	R	X2100814-005	09/20/2001	1230	10/01/2001	10/01/2001	EPA 8260B
	COLUM	WESTN	WESTN	PDB-MW-29D-092001	R	X2100814-005	09/20/2001	1230	10/01/2001	10/01/2001	EPA 8260B
	COLUM	WESTN	WESTN	PDB-MW-29D-092001	R	X2100814-005	09/20/2001	1230	10/01/2001	10/01/2001	EPA 8260B
	COLUM	WESTN	WESTN	PDB-MW-29D-092001	R	X2100814-005	09/20/2001	1230	10/01/2001	10/01/2001	EPA 8260B
	COLUM	WESTN	WESTN	PDB-MW-29D-092001	R	X2100814-005	09/20/2001	1230	10/01/2001	10/01/2001	EPA 8260B
	COLUM	WESTN	WESTN	PDB-MW-29D-092001	R	X2100814-005	09/20/2001	1230	10/01/2001	10/01/2001	EPA 8260B
	COLUM	WESTN	WESTN	PDB-MW-29D-092001	R	X2100814-005	09/20/2001	1230	10/01/2001	10/01/2001	EPA 8260B
	COLUM	WESTN	WESTN	PDB-MW-29D-092001	R	X2100814-005	09/20/2001	1230	10/01/2001	10/01/2001	EPA 8260B
	COLUM	WESTN	WESTN	PDB-MW-29D-092001	R	X2100814-005	09/20/2001	1230	10/01/2001	10/01/2001	EPA 8260B
	COLUM	WESTN	WESTN	PDB-MW-29D-092001	R	X2100814-005	09/20/2001	1230	10/01/2001	10/01/2001	EPA 8260B
	COLUM	WESTN	WESTN	PDB-MW-29D-092001	R	X2100814-005	09/20/2001	1230	10/01/2001	10/01/2001	EPA 8260B
	COLUM	WESTN	WESTN	PDB-MW-29D-092001	R	X2100814-005	09/20/2001	1230	10/01/2001	10/01/2001	EPA 8260B
	COLUM	WESTN	WESTN	PDB-MW-29D-092001	R	X2100814-005	09/20/2001	1230	10/01/2001	10/01/2001	EPA 8260B
	COLUM	WESTN	WESTN	PDB-MW-29D-092001	R	X2100814-005	09/20/2001	1230	10/01/2001	10/01/2001	EPA 8260B
	COLUM	WESTN	WESTN	PDB-MW-29D-092001	R	X2100814-005	09/20/2001	1230	10/01/2001	10/01/2001	EPA 8260B

ADEQ WELL NUMBER	LAB NAME	REPORTING AGENCY	COLLECTING AGENCY	SAMPLE ID	SAMPLE TYPE	LAB ID	SAMPLE DATE	SAMPLE TIME	EXTRACTION DATE	ANALYSIS DATE	METHOD
	COLUM	WESTN	WESTN	PDB-MW-29D-092001	R	X2100814-005	09/20/2001	1230	10/01/2001	10/01/2001	EPA 8260B
	COLUM	WESTN	WESTN	PDB-MW-29D-092001	R	X2100814-005	09/20/2001	1230	10/01/2001	10/01/2001	EPA 8260B
	COLUM	WESTN	WESTN	PDB-MW-29D-092001	R	X2100814-005	09/20/2001	1230	10/01/2001	10/01/2001	EPA 8260B
	COLUM	WESTN	WESTN	PDB-MW-29D-092001	R	X2100814-005	09/20/2001	1230	10/01/2001	10/01/2001	EPA 8260B
	COLUM	WESTN	WESTN	PDB-MW-29D-092001	R	X2100814-005	09/20/2001	1230	10/01/2001	10/01/2001	EPA 8260B
	COLUM	WESTN	WESTN	PDB-MW-29D-092001	R	X2100814-005	09/20/2001	1230	10/01/2001	10/01/2001	EPA 8260B
	COLUM	WESTN	WESTN	PDB-MW-29D-092001	R	X2100814-005	09/20/2001	1230	10/01/2001	10/01/2001	EPA 8260B
	COLUM	WESTN	WESTN	PDB-MW-29D-092001	R	X2100814-005	09/20/2001	1230	10/01/2001	10/01/2001	EPA 8260B
	COLUM	WESTN	WESTN	PDB-MW-29D-092001	R	X2100814-005	09/20/2001	1230	10/01/2001	10/01/2001	EPA 8260B
	COLUM	WESTN	WESTN	PDB-MW-29D-092001	R	X2100814-005	09/20/2001	1230	10/01/2001	10/01/2001	EPA 8260B
	COLUM	WESTN	WESTN	PDB-MW-29D-092001	R	X2100814-005	09/20/2001	1230	10/01/2001	10/01/2001	EPA 8260B
	COLUM	WESTN	WESTN	PDB-MW-29D-092001	R	X2100814-005	09/20/2001	1230	10/01/2001	10/01/2001	EPA 8260B
	COLUM	WESTN	WESTN	PDB-MW-29D-092001	R	X2100814-005	09/20/2001	1230	10/01/2001	10/01/2001	EPA 8260B
	COLUM	WESTN	WESTN	PDB-MW-29D-092001	R	X2100814-005	09/20/2001	1230	10/01/2001	10/01/2001	EPA 8260B
	COLUM	WESTN	WESTN	PDB-MW-29D-092001	R	X2100814-005	09/20/2001	1230	10/01/2001	10/01/2001	EPA 8260B
	COLUM	WESTN	WESTN	PDB-MW-29D-092001	R	X2100814-005	09/20/2001	1230	10/01/2001	10/01/2001	EPA 8260B
	COLUM	WESTN	WESTN	PDB-MW-29D-092001	R	X2100814-005	09/20/2001	1230	10/01/2001	10/01/2001	EPA 8260B
	COLUM	WESTN	WESTN	PDB-MW-29D-092001	R	X2100814-005	09/20/2001	1230	10/01/2001	10/01/2001	EPA 8260B
	COLUM	WESTN	WESTN	PDB-MW-29D-092001	R	X2100814-005	09/20/2001	1230	10/01/2001	10/01/2001	EPA 8260B
	COLUM	WESTN	WESTN	PDB-MW-29D-092001	R	X2100814-005	09/20/2001	1230	10/01/2001	10/01/2001	EPA 8260B
	COLUM	WESTN	WESTN	PDB-MW-29D-092001	R	X2100814-005	09/20/2001	1230	10/01/2001	10/01/2001	EPA 8260B
	COLUM	WESTN	WESTN	PDB-MW-29D-092001	R	X2100814-005	09/20/2001	1230	10/01/2001	10/01/2001	EPA 8260B
	COLUM	WESTN	WESTN	PDB-MW-29D-092001	R	X2100814-005	09/20/2001	1230	10/01/2001	10/01/2001	EPA 8260B
	COLUM	WESTN	WESTN	PDB-MW-29D-092001	R	X2100814-005	09/20/2001	1230	10/01/2001	10/01/2001	EPA 8260B
	COLUM	WESTN	WESTN	PDB-MW-29D-092001	R	X2100814-005	09/20/2001	1230	10/01/2001	10/01/2001	EPA 8260B
	COLUM	WESTN	WESTN	PDB-MW-29D-092001	R	X2100814-005	09/20/2001	1230	10/01/2001	10/01/2001	EPA 8260B
	COLUM	WESTN	WESTN	PDB-MW-29D-092001	R	X2100814-005	09/20/2001	1230	10/01/2001	10/01/2001	EPA 8260B
	COLUM	WESTN	WESTN	PDB-MW-29D-092001	R	X2100814-005	09/20/2001	1230	10/01/2001	10/01/2001	EPA 8260B
	COLUM	WESTN	WESTN	PDB-MW-29D-092001	R	X2100814-005	09/20/2001	1230	10/01/2001	10/01/2001	EPA 8260B
	COLUM	WESTN	WESTN	PDB-MW-29D-092001	R	X2100814-005	09/20/2001	1230	10/01/2001	10/01/2001	EPA 8260B
	COLUM	WESTN	WESTN	PDB-MW-29D-092001	R	X2100814-005	09/20/2001	1230	10/01/2001	10/01/2001	EPA 8260B

ADEQ WELL NUMBER	LAB NAME	REPORTING AGENCY	COLLECTING AGENCY	SAMPLE ID	SAMPLE TYPE	LAB ID	SAMPLE DATE	SAMPLE TIME	EXTRACTION DATE	ANALYSIS DATE	METHOD
	COLUM	WESTN	WESTN	PDB-MW-28S-092001	R	X2100814-006	09/20/2001	1415	10/01/2001	10/01/2001	EPA 8260B
	COLUM	WESTN	WESTN	PDB-MW-28S-092001	R	X2100814-006	09/20/2001	1415	10/01/2001	10/01/2001	EPA 8260B
	COLUM	WESTN	WESTN	PDB-MW-28S-092001	R	X2100814-006	09/20/2001	1415	10/01/2001	10/01/2001	EPA 8260B
	COLUM	WESTN	WESTN	PDB-MW-28S-092001	R	X2100814-006	09/20/2001	1415	10/01/2001	10/01/2001	EPA 8260B
	COLUM	WESTN	WESTN	PDB-MW-28S-092001	R	X2100814-006	09/20/2001	1415	10/01/2001	10/01/2001	EPA 8260B
	COLUM	WESTN	WESTN	PDB-MW-28S-092001	R	X2100814-006	09/20/2001	1415	10/01/2001	10/01/2001	EPA 8260B
	COLUM	WESTN	WESTN	PDB-MW-28S-092001	R	X2100814-006	09/20/2001	1415	10/01/2001	10/01/2001	EPA 8260B
	COLUM	WESTN	WESTN	PDB-MW-28S-092001	R	X2100814-006	09/20/2001	1415	10/01/2001	10/01/2001	EPA 8260B
	COLUM	WESTN	WESTN	PDB-MW-28S-092001	R	X2100814-006	09/20/2001	1415	10/01/2001	10/01/2001	EPA 8260B
	COLUM	WESTN	WESTN	PDB-MW-28S-092001	R	X2100814-006	09/20/2001	1415	10/01/2001	10/01/2001	EPA 8260B
	COLUM	WESTN	WESTN	PDB-MW-28S-092001	R	X2100814-006	09/20/2001	1415	10/01/2001	10/01/2001	EPA 8260B
	COLUM	WESTN	WESTN	PDB-MW-28S-092001	R	X2100814-006	09/20/2001	1415	10/01/2001	10/01/2001	EPA 8260B
	COLUM	WESTN	WESTN	PDB-MW-28S-092001	R	X2100814-006	09/20/2001	1415	10/01/2001	10/01/2001	EPA 8260B
	COLUM	WESTN	WESTN	PDB-MW-28S-092001	R	X2100814-006	09/20/2001	1415	10/01/2001	10/01/2001	EPA 8260B
	COLUM	WESTN	WESTN	PDB-MW-28S-092001	R	X2100814-006	09/20/2001	1415	10/01/2001	10/01/2001	EPA 8260B
	COLUM	WESTN	WESTN	PDB-MW-28S-092001	R	X2100814-006	09/20/2001	1415	10/01/2001	10/01/2001	EPA 8260B
	COLUM	WESTN	WESTN	PDB-MW-28S-092001	R	X2100814-006	09/20/2001	1415	10/01/2001	10/01/2001	EPA 8260B
	COLUM	WESTN	WESTN	PDB-MW-28S-092001	R	X2100814-006	09/20/2001	1415	10/01/2001	10/01/2001	EPA 8260B
	COLUM	WESTN	WESTN	PDB-MW-28S-092001	R	X2100814-006	09/20/2001	1415	10/01/2001	10/01/2001	EPA 8260B
	COLUM	WESTN	WESTN	PDB-MW-28S-092001	R	X2100814-006	09/20/2001	1415	10/01/2001	10/01/2001	EPA 8260B
	COLUM	WESTN	WESTN	PDB-MW-28S-092001	R	X2100814-006	09/20/2001	1415	10/01/2001	10/01/2001	EPA 8260B
	COLUM	WESTN	WESTN	PDB-MW-28S-092001	R	X2100814-006	09/20/2001	1415	10/01/2001	10/01/2001	EPA 8260B
	COLUM	WESTN	WESTN	PDB-MW-28S-092001	R	X2100814-006	09/20/2001	1415	10/01/2001	10/01/2001	EPA 8260B
	COLUM	WESTN	WESTN	PDB-MW-28S-092001	R	X2100814-006	09/20/2001	1415	10/01/2001	10/01/2001	EPA 8260B
	COLUM	WESTN	WESTN	PDB-MW-28S-092001	R	X2100814-006	09/20/2001	1415	10/01/2001	10/01/2001	EPA 8260B
	COLUM	WESTN	WESTN	PDB-MW-28S-092001	R	X2100814-006	09/20/2001	1415	10/01/2001	10/01/2001	EPA 8260B
	COLUM	WESTN	WESTN	PDB-MW-28S-092001	R	X2100814-006	09/20/2001	1415	10/01/2001	10/01/2001	EPA 8260B
	COLUM	WESTN	WESTN	PDB-MW-28S-092001	R	X2100814-006	09/20/2001	1415	10/01/2001	10/01/2001	EPA 8260B
	COLUM	WESTN	WESTN	PDB-MW-28S-092001	R	X2100814-006	09/20/2001	1415	10/01/2001	10/01/2001	EPA 8260B
	COLUM	WESTN	WESTN	PDB-MW-28S-092001	R	X2100814-006	09/20/2001	1415	10/01/2001	10/01/2001	EPA 8260B
	COLUM	WESTN	WESTN	PDB-MW-28S-092001	R	X2100814-006	09/20/2001	1415	10/01/2001	10/01/2001	EPA 8260B
	COLUM	WESTN	WESTN	PDB-MW-28S-092001	R	X2100814-006	09/20/2001	1415	10/01/2001	10/01/2001	EPA 8260B

ADEQ WELL NUMBER	LAB NAME	REPORTING AGENCY	COLLECTING AGENCY	SAMPLE ID	SAMPLE TYPE	LAB ID	SAMPLE DATE	SAMPLE TIME	EXTRACTION DATE	ANALYSIS DATE	METHOD
	COLUM	WESTN	WESTN	PDB-MW-28S-092001	R	X2100814-006	09/20/2001	1415	10/01/2001	10/01/2001	EPA 8260B
	COLUM	WESTN	WESTN	PDB-MW-28S-092001	R	X2100814-006	09/20/2001	1415	10/01/2001	10/01/2001	EPA 8260B
	COLUM	WESTN	WESTN	PDB-MW-28S-092001	R	X2100814-006	09/20/2001	1415	10/01/2001	10/01/2001	EPA 8260B
	COLUM	WESTN	WESTN	PDB-MW-28S-092001	R	X2100814-006	09/20/2001	1415	10/01/2001	10/01/2001	EPA 8260B
	COLUM	WESTN	WESTN	PDB-MW-28S-092001	R	X2100814-006	09/20/2001	1415	10/01/2001	10/01/2001	EPA 8260B
	COLUM	WESTN	WESTN	PDB-MW-28S-092001	R	X2100814-006	09/20/2001	1415	10/01/2001	10/01/2001	EPA 8260B
	COLUM	WESTN	WESTN	PDB-MW-28S-092001	R	X2100814-006	09/20/2001	1415	10/01/2001	10/01/2001	EPA 8260B
	COLUM	WESTN	WESTN	PDB-MW-28S-092001	R	X2100814-006	09/20/2001	1415	10/01/2001	10/01/2001	EPA 8260B
	COLUM	WESTN	WESTN	PDB-MW-28S-092001	R	X2100814-006	09/20/2001	1415	10/01/2001	10/01/2001	EPA 8260B
	COLUM	WESTN	WESTN	PDB-MW-28S-092001	R	X2100814-006	09/20/2001	1415	10/01/2001	10/01/2001	EPA 8260B
	COLUM	WESTN	WESTN	PDB-MW-28S-092001	R	X2100814-006	09/20/2001	1415	10/01/2001	10/01/2001	EPA 8260B
	COLUM	WESTN	WESTN	PDB-MW-28S-092001	R	X2100814-006	09/20/2001	1415	10/01/2001	10/01/2001	EPA 8260B
	COLUM	WESTN	WESTN	PDB-MW-28S-092001	R	X2100814-006	09/20/2001	1415	10/01/2001	10/01/2001	EPA 8260B
	COLUM	WESTN	WESTN	PDB-MW-28S-092001	R	X2100814-006	09/20/2001	1415	10/01/2001	10/01/2001	EPA 8260B
	COLUM	WESTN	WESTN	PDB-MW-28S-092001	R	X2100814-006	09/20/2001	1415	10/01/2001	10/01/2001	EPA 8260B
	COLUM	WESTN	WESTN	PDB-MW-28S-092001	R	X2100814-006	09/20/2001	1415	10/01/2001	10/01/2001	EPA 8260B
	COLUM	WESTN	WESTN	PDB-MW-28S-092001	R	X2100814-006	09/20/2001	1415	10/01/2001	10/01/2001	EPA 8260B
	COLUM	WESTN	WESTN	PDB-MW-28S-092001	R	X2100814-006	09/20/2001	1415	10/01/2001	10/01/2001	EPA 8260B
	COLUM	WESTN	WESTN	PDB-MW-28S-092001	R	X2100814-006	09/20/2001	1415	10/01/2001	10/01/2001	EPA 8260B
	COLUM	WESTN	WESTN	PDB-MW-28S-092001	R	X2100814-006	09/20/2001	1415	10/01/2001	10/01/2001	EPA 8260B
	COLUM	WESTN	WESTN	PDB-MW-28S-092001	R	X2100814-006	09/20/2001	1415	10/01/2001	10/01/2001	EPA 8260B
	COLUM	WESTN	WESTN	PDB-MW-28S-092001	R	X2100814-006	09/20/2001	1415	10/01/2001	10/01/2001	EPA 8260B
	COLUM	WESTN	WESTN	PDB-MW-28S-092001	R	X2100814-006	09/20/2001	1415	10/01/2001	10/01/2001	EPA 8260B
	COLUM	WESTN	WESTN	PDB-MW-28S-092001	R	X2100814-006	09/20/2001	1415	10/01/2001	10/01/2001	EPA 8260B
	COLUM	WESTN	WESTN	PDB-MW-28S-092001	R	X2100814-006	09/20/2001	1415	10/01/2001	10/01/2001	EPA 8260B
	COLUM	WESTN	WESTN	PDB-MW-28S-092001	R	X2100814-006	09/20/2001	1415	10/01/2001	10/01/2001	EPA 8260B
	COLUM	WESTN	WESTN	PDB-MW-28S-092001	R	X2100814-006	09/20/2001	1415	10/01/2001	10/01/2001	EPA 8260B
	COLUM	WESTN	WESTN	PDB-MW-28S-092001	R	X2100814-006	09/20/2001	1415	10/01/2001	10/01/2001	EPA 8260B
	COLUM	WESTN	WESTN	PDB-MW-28S-092001	R	X2100814-006	09/20/2001	1415	10/01/2001	10/01/2001	EPA 8260B
	COLUM	WESTN	WESTN	PDB-MW-28S-092001	R	X2100814-006	09/20/2001	1415	10/01/2001	10/01/2001	EPA 8260B
	COLUM	WESTN	WESTN	PDB-MW-28S-092001	R	X2100814-006	09/20/2001	1415	10/01/2001	10/01/2001	EPA 8260B

ADEQ WELL NUMBER	LAB NAME	REPORTING AGENCY	COLLECTING AGENCY	SAMPLE ID	SAMPLE TYPE	LAB ID	SAMPLE DATE	SAMPLE TIME	EXTRACTION DATE	ANALYSIS DATE	METHOD
	COLUM	WESTN	WESTN	PDB-MW-28D-092001	R	X2100814-007	09/20/2001	1420	10/01/2001	10/01/2001	EPA 8260B
	COLUM	WESTN	WESTN	PDB-MW-28D-092001	R	X2100814-007	09/20/2001	1420	10/01/2001	10/01/2001	EPA 8260B
	COLUM	WESTN	WESTN	PDB-MW-28D-092001	R	X2100814-007	09/20/2001	1420	10/01/2001	10/01/2001	EPA 8260B
	COLUM	WESTN	WESTN	PDB-MW-28D-092001	R	X2100814-007	09/20/2001	1420	10/01/2001	10/01/2001	EPA 8260B
	COLUM	WESTN	WESTN	PDB-MW-28D-092001	R	X2100814-007	09/20/2001	1420	10/01/2001	10/01/2001	EPA 8260B
	COLUM	WESTN	WESTN	PDB-MW-28D-092001	R	X2100814-007	09/20/2001	1420	10/01/2001	10/01/2001	EPA 8260B
	COLUM	WESTN	WESTN	PDB-MW-28D-092001	R	X2100814-007	09/20/2001	1420	10/01/2001	10/01/2001	EPA 8260B
	COLUM	WESTN	WESTN	PDB-MW-28D-092001	R	X2100814-007	09/20/2001	1420	10/01/2001	10/01/2001	EPA 8260B
	COLUM	WESTN	WESTN	PDB-MW-28D-092001	R	X2100814-007	09/20/2001	1420	10/01/2001	10/01/2001	EPA 8260B
	COLUM	WESTN	WESTN	PDB-MW-28D-092001	R	X2100814-007	09/20/2001	1420	10/01/2001	10/01/2001	EPA 8260B
	COLUM	WESTN	WESTN	PDB-MW-28D-092001	R	X2100814-007	09/20/2001	1420	10/01/2001	10/01/2001	EPA 8260B
	COLUM	WESTN	WESTN	PDB-MW-28D-092001	R	X2100814-007	09/20/2001	1420	10/01/2001	10/01/2001	EPA 8260B
	COLUM	WESTN	WESTN	PDB-MW-28D-092001	R	X2100814-007	09/20/2001	1420	10/01/2001	10/01/2001	EPA 8260B
	COLUM	WESTN	WESTN	PDB-MW-28D-092001	R	X2100814-007	09/20/2001	1420	10/01/2001	10/01/2001	EPA 8260B
	COLUM	WESTN	WESTN	PDB-MW-28D-092001	R	X2100814-007	09/20/2001	1420	10/01/2001	10/01/2001	EPA 8260B
	COLUM	WESTN	WESTN	PDB-MW-28D-092001	R	X2100814-007	09/20/2001	1420	10/01/2001	10/01/2001	EPA 8260B
	COLUM	WESTN	WESTN	PDB-MW-28D-092001	R	X2100814-007	09/20/2001	1420	10/01/2001	10/01/2001	EPA 8260B
	COLUM	WESTN	WESTN	PDB-MW-28D-092001	R	X2100814-007	09/20/2001	1420	10/01/2001	10/01/2001	EPA 8260B
	COLUM	WESTN	WESTN	PDB-MW-28D-092001	R	X2100814-007	09/20/2001	1420	10/01/2001	10/01/2001	EPA 8260B
	COLUM	WESTN	WESTN	PDB-MW-28D-092001	R	X2100814-007	09/20/2001	1420	10/01/2001	10/01/2001	EPA 8260B
	COLUM	WESTN	WESTN	PDB-MW-28D-092001	R	X2100814-007	09/20/2001	1420	10/01/2001	10/01/2001	EPA 8260B
	COLUM	WESTN	WESTN	PDB-MW-28D-092001	R	X2100814-007	09/20/2001	1420	10/01/2001	10/01/2001	EPA 8260B
	COLUM	WESTN	WESTN	PDB-MW-28D-092001	R	X2100814-007	09/20/2001	1420	10/01/2001	10/01/2001	EPA 8260B
	COLUM	WESTN	WESTN	PDB-MW-28D-092001	R	X2100814-007	09/20/2001	1420	10/01/2001	10/01/2001	EPA 8260B
	COLUM	WESTN	WESTN	PDB-MW-28D-092001	R	X2100814-007	09/20/2001	1420	10/01/2001	10/01/2001	EPA 8260B
	COLUM	WESTN	WESTN	PDB-MW-28D-092001	R	X2100814-007	09/20/2001	1420	10/01/2001	10/01/2001	EPA 8260B
	COLUM	WESTN	WESTN	PDB-MW-28D-092001	R	X2100814-007	09/20/2001	1420	10/01/2001	10/01/2001	EPA 8260B
	COLUM	WESTN	WESTN	PDB-MW-28D-092001	R	X2100814-007	09/20/2001	1420	10/01/2001	10/01/2001	EPA 8260B
	COLUM	WESTN	WESTN	PDB-MW-28D-092001	R	X2100814-007	09/20/2001	1420	10/01/2001	10/01/2001	EPA 8260B

ADEQ WELL NUMBER	LAB NAME	REPORTING AGENCY	COLLECTING AGENCY	SAMPLE ID	SAMPLE TYPE	LAB ID	SAMPLE DATE	SAMPLE TIME	EXTRACTION DATE	ANALYSIS DATE	METHOD
	COLUM	WESTN	WESTN	PDB-MW-28D-092001	R	X2100814-007	09/20/2001	1420	10/01/2001	10/01/2001	EPA 8260B
	COLUM	WESTN	WESTN	PDB-MW-28D-092001	R	X2100814-007	09/20/2001	1420	10/01/2001	10/01/2001	EPA 8260B
	COLUM	WESTN	WESTN	PDB-MW-28D-092001	R	X2100814-007	09/20/2001	1420	10/01/2001	10/01/2001	EPA 8260B
	COLUM	WESTN	WESTN	PDB-MW-28D-092001	R	X2100814-007	09/20/2001	1420	10/01/2001	10/01/2001	EPA 8260B
	COLUM	WESTN	WESTN	PDB-MW-28D-092001	R	X2100814-007	09/20/2001	1420	10/01/2001	10/01/2001	EPA 8260B
	COLUM	WESTN	WESTN	PDB-MW-28D-092001	R	X2100814-007	09/20/2001	1420	10/01/2001	10/01/2001	EPA 8260B
	COLUM	WESTN	WESTN	PDB-MW-28D-092001	R	X2100814-007	09/20/2001	1420	10/01/2001	10/01/2001	EPA 8260B
	COLUM	WESTN	WESTN	PDB-MW-28D-092001	R	X2100814-007	09/20/2001	1420	10/01/2001	10/01/2001	EPA 8260B
	COLUM	WESTN	WESTN	PDB-MW-28D-092001	R	X2100814-007	09/20/2001	1420	10/01/2001	10/01/2001	EPA 8260B
	COLUM	WESTN	WESTN	PDB-MW-28D-092001	R	X2100814-007	09/20/2001	1420	10/01/2001	10/01/2001	EPA 8260B
	COLUM	WESTN	WESTN	PDB-MW-28D-092001	R	X2100814-007	09/20/2001	1420	10/01/2001	10/01/2001	EPA 8260B
	COLUM	WESTN	WESTN	PDB-MW-28D-092001	R	X2100814-007	09/20/2001	1420	10/01/2001	10/01/2001	EPA 8260B
	COLUM	WESTN	WESTN	PDB-MW-28D-092001	R	X2100814-007	09/20/2001	1420	10/01/2001	10/01/2001	EPA 8260B
	COLUM	WESTN	WESTN	PDB-MW-28D-092001	R	X2100814-007	09/20/2001	1420	10/01/2001	10/01/2001	EPA 8260B
	COLUM	WESTN	WESTN	PDB-MW-28D-092001	R	X2100814-007	09/20/2001	1420	10/01/2001	10/01/2001	EPA 8260B
	COLUM	WESTN	WESTN	PDB-MW-28D-092001	R	X2100814-007	09/20/2001	1420	10/01/2001	10/01/2001	EPA 8260B
	COLUM	WESTN	WESTN	PDB-MW-28D-092001	R	X2100814-007	09/20/2001	1420	10/01/2001	10/01/2001	EPA 8260B
	COLUM	WESTN	WESTN	PDB-MW-28D-092001	R	X2100814-007	09/20/2001	1420	10/01/2001	10/01/2001	EPA 8260B
	COLUM	WESTN	WESTN	PDB-MW-28D-092001	R	X2100814-007	09/20/2001	1420	10/01/2001	10/01/2001	EPA 8260B
	COLUM	WESTN	WESTN	PDB-MW-28D-092001	R	X2100814-007	09/20/2001	1420	10/01/2001	10/01/2001	EPA 8260B
	COLUM	WESTN	WESTN	PDB-MW-28D-092001	R	X2100814-007	09/20/2001	1420	10/01/2001	10/01/2001	EPA 8260B
	COLUM	WESTN	WESTN	PDB-MW-28D-092001	R	X2100814-007	09/20/2001	1420	10/01/2001	10/01/2001	EPA 8260B
	COLUM	WESTN	WESTN	PDB-MW-28D-092001	R	X2100814-007	09/20/2001	1420	10/01/2001	10/01/2001	EPA 8260B
	COLUM	WESTN	WESTN	PDB-MW-28D-092001	R	X2100814-007	09/20/2001	1420	10/01/2001	10/01/2001	EPA 8260B
	COLUM	WESTN	WESTN	PDB-MW-28D-092001	R	X2100814-007	09/20/2001	1420	10/01/2001	10/01/2001	EPA 8260B
	COLUM	WESTN	WESTN	PDB-MW-28D-092001	R	X2100814-007	09/20/2001	1420	10/01/2001	10/01/2001	EPA 8260B
	COLUM	WESTN	WESTN	PDB-MW-28D-092001	R	X2100814-007	09/20/2001	1420	10/01/2001	10/01/2001	EPA 8260B
	COLUM	WESTN	WESTN	PDB-MW-28D-092001	R	X2100814-007	09/20/2001	1420	10/01/2001	10/01/2001	EPA 8260B
	COLUM	WESTN	WESTN	PDB-MW-28D-092001	R	X2100814-007	09/20/2001	1420	10/01/2001	10/01/2001	EPA 8260B
	COLUM	WESTN	WESTN	PDB-MW-28D-092001	R	X2100814-007	09/20/2001	1420	10/01/2001	10/01/2001	EPA 8260B

ANALYTE	STORET	DETECTION LIMIT	DET LIMIT UNITS	RESULTS	LAB NOTATION	RESULT UNITS	LOW CALIB STD	HIGH CALIB STD	DILUTION
Dichlorodifluoromethane (CFC 12)	34668	0.9	UG/L		ND	UG/L	0.5	100	0
Chloromethane	34418	2	UG/L		ND	UG/L	0.5	100	0
Vinyl Chloride	39175	0.5	UG/L		ND	UG/L	0.5	100	0
Bromomethane	34413	0.7	UG/L		ND	UG/L	0.5	100	0
Chloroethane	34311	0.8	UG/L		ND	UG/L	0.5	100	0
Trichlorofluoromethane (CFC 11)	34488	0.4	UG/L		ND	UG/L	0.5	100	0
1,1,2-Trichlorotrifluoroethane	77652	0.5	UG/L		ND	UG/L	0.5	100	0
1,1-Dichloroethene (1,1-DCE)	34501	0.3	UG/L		ND	UG/L	0.5	100	0
Acetone	81552	8	UG/L	46		UG/L	8	400	0
Iodomethane	77424	0.6	UG/L		ND	UG/L	2	400	0
Carbon Disulfide	77041	0.4	UG/L		ND	UG/L	2	400	0
Dichloromethane (Methylene Chloride)	34423	0.8	UG/L		ND	UG/L	0.5	100	0
Methyl tert-Butyl Ether	78032	0.8	UG/L		ND	UG/L	0.5	100	0
trans-1,2-Dichloroethene	34546	0.3	UG/L		ND	UG/L	0.5	100	0
1,1-Dichloroethane (1,1-DCA)	34496	0.2	UG/L		ND	UG/L	0.5	100	0
Vinyl Acetate	77057	3	UG/L		ND	UG/L	0.5	100	0
2,2-Dichloropropane	77170	0.7	UG/L		ND	UG/L	0.5	100	0
2-Butanone (MEK)	81595	3	UG/L		ND	UG/L	4	400	0
cis-1,2-Dichloroethene	77093	0.2	UG/L		ND	UG/L	0.5	100	0
Bromochloromethane	73085	0.4	UG/L		ND	UG/L	0.5	100	0
Chloroform	32106	0.6	UG/L	4.4		UG/L	0.5	100	0
1,1,1-Trichloroethane (TCA)	34506	0.4	UG/L		ND	UG/L	0.5	100	0
Carbon Tetrachloride	32102	0.5	UG/L		ND	UG/L	0.5	100	0
1,1-Dichloropropene	99958	0.4	UG/L		ND	UG/L	0.5	100	0
Benzene	34030	0.3	UG/L		ND	UG/L	0.5	100	0
1,2-Dichloroethane	34531	0.5	UG/L		ND	UG/L	0.5	100	0
Trichloroethene (TCE)	39180	0.3	UG/L	11		UG/L	0.5	100	0
1,2-Dichloropropane	34541	0.4	UG/L		ND	UG/L	0.5	100	0
Dibromomethane	81522	0.5	UG/L		ND	UG/L	0.5	100	0
Bromodichloromethane	32101	0.4	UG/L	1.3		UG/L	0.5	100	0
cis-1,3-Dichloropropene	34704	0.4	UG/L		ND	UG/L	0.5	100	0
4-Methyl-2-pentanone (MIBK)	78133	2	UG/L		ND	UG/L	4	400	0
Toluene	34010	0.2	UG/L		ND	UG/L	0.5	100	0
trans-1,3-Dichloropropene	34699	0.4	UG/L		ND	UG/L	0.5	100	0

ANALYTE	STORET	DETECTION LIMIT	DET LIMIT UNITS	RESULTS	LAB NOTATION	RESULT UNITS	LOW CALIB STD	HIGH CALIB STD	DILUTION
1,1,2-Trichloroethane	34511	0.5	UG/L		ND	UG/L	0.5	100	0
Tetrachloroethene (PCE)	34475	0.3	UG/L		ND	UG/L	0.5	100	0
2-Hexanone	77103	2	UG/L		ND	UG/L	20	400	0
1,3-Dichloropropane	77173	0.4	UG/L		ND	UG/L	0.5	100	0
Dibromochloromethane	32105	0.4	UG/L		ND	UG/L	0.5	100	0
1,2-Dibromoethane	77651	0.3	UG/L		ND	UG/L	0.5	100	0
Chlorobenzene	34301	0.09	UG/L		ND	UG/L	0.5	100	0
1,1,1,2-Tetrachloroethane	77562	0.3	UG/L		ND	UG/L	0.5	100	0
Ethylbenzene	34371	0.2	UG/L		ND	UG/L	0.5	100	0
m,p-Xylenes	85795	0.6	UG/L		ND	UG/L	0.5	100	0
o-Xylene	77135	0.3	UG/L		ND	UG/L	0.5	100	0
Styrene	77128	0.4	UG/L		ND	UG/L	0.5	100	0
Isopropylbenzene	77223	0.4	UG/L		ND	UG/L	0.5	100	0
Bromobenzene	81555	0.2	UG/L		ND	UG/L	0.5	100	0
1,2,3-Trichloropropane	81610	0.6	UG/L		ND	UG/L	0.5	100	0
n-Propylbenzene	77224	0.4	UG/L		ND	UG/L	0.5	100	0
2-Chlorotoluene	38680	0.3	UG/L		ND	UG/L	0.5	100	0
4-Chlorotoluene	77277	0.3	UG/L		ND	UG/L	0.5	100	0
1,3,5-Trimethylbenzene	77226	0.3	UG/L		ND	UG/L	0.5	100	0
tert-Butylbenzene	77353	0.4	UG/L		ND	UG/L	0.5	100	0
1,2,4-Trimethylbenzene	77222	0.3	UG/L		ND	UG/L	0.5	100	0
sec-Butylbenzene	77350	0.4	UG/L		ND	UG/L	0.5	100	0
1,3-Dichlorobenzene	34566	0.3	UG/L		ND	UG/L	0.5	100	0
4-Isopropyltoluene	61228	0.4	UG/L		ND	UG/L	0.5	100	0
Bromoform	32104	0.4	UG/L		ND	UG/L	0.5	100	0
1,1,2,2-Tetrachloroethane	34516	0.6	UG/L		ND	UG/L	0.5	100	0
1,4-Dichlorobenzene	34571	0.2	UG/L		ND	UG/L	0.5	100	0
1,2-Dichlorobenzene	34536	0.2	UG/L		ND	UG/L	0.5	100	0
n-Butylbenzene	77342	0.4	UG/L		ND	UG/L	0.5	100	0
1,2-Dibromo-3-chloropropane (DBCP)	38437	0.9	UG/L		ND	UG/L	1	100	0
1,2,4-Trichlorobenzene	34551	0.4	UG/L		ND	UG/L	0.5	100	0
Hexachlorobutadiene	34391	0.4	UG/L		ND	UG/L	0.5	50	0
Naphthalene	34696	0.9	UG/L		ND	UG/L	0.5	100	0
1,2,3-Trichlorobenzene	77613	0.4	UG/L		ND	UG/L	0.5	100	0

ANALYTE	STORET	DETECTION LIMIT	DET LIMIT UNITS	RESULTS	LAB NOTATION	RESULT UNITS	LOW CALIB STD	HIGH CALIB STD	DILUTION
Dichlorodifluoromethane (CFC 12)	34668	0.9	UG/L		ND	UG/L	0.5	100	0
Chloromethane	34418	2	UG/L		ND	UG/L	0.5	100	0
Vinyl Chloride	39175	0.5	UG/L		ND	UG/L	0.5	100	0
Bromomethane	34413	0.7	UG/L		ND	UG/L	0.5	100	0
Chloroethane	34311	0.8	UG/L		ND	UG/L	0.5	100	0
Trichlorofluoromethane (CFC 11)	34488	0.4	UG/L		ND	UG/L	0.5	100	0
1,1,2-Trichlorotrifluoroethane	77652	0.5	UG/L		ND	UG/L	0.5	100	0
1,1-Dichloroethene (1,1-DCE)	34501	0.3	UG/L		ND	UG/L	0.5	100	0
Acetone	81552	8	UG/L	52		UG/L	8	400	0
Iodomethane	77424	0.6	UG/L		ND	UG/L	2	400	0
Carbon Disulfide	77041	0.4	UG/L		ND	UG/L	2	400	0
Dichloromethane (Methylene Chloride)	34423	0.8	UG/L		ND	UG/L	0.5	100	0
Methyl tert-Butyl Ether	78032	0.8	UG/L		ND	UG/L	0.5	100	0
trans-1,2-Dichloroethene	34546	0.3	UG/L		ND	UG/L	0.5	100	0
1,1-Dichloroethane (1,1-DCA)	34496	0.2	UG/L		ND	UG/L	0.5	100	0
Vinyl Acetate	77057	3	UG/L		ND	UG/L	0.5	100	0
2,2-Dichloropropane	77170	0.7	UG/L		ND	UG/L	0.5	100	0
2-Butanone (MEK)	81595	3	UG/L		ND	UG/L	4	400	0
cis-1,2-Dichloroethene	77093	0.2	UG/L		ND	UG/L	0.5	100	0
Bromochloromethane	73085	0.4	UG/L		ND	UG/L	0.5	100	0
Chloroform	32106	0.6	UG/L	12		UG/L	0.5	100	0
1,1,1-Trichloroethane (TCA)	34506	0.4	UG/L		ND	UG/L	0.5	100	0
Carbon Tetrachloride	32102	0.5	UG/L		ND	UG/L	0.5	100	0
1,1-Dichloropropene	99958	0.4	UG/L		ND	UG/L	0.5	100	0
Benzene	34030	0.3	UG/L		ND	UG/L	0.5	100	0
1,2-Dichloroethane	34531	0.5	UG/L		ND	UG/L	0.5	100	0
Trichloroethene (TCE)	39180	0.3	UG/L	6.3		UG/L	0.5	100	0
1,2-Dichloropropane	34541	0.4	UG/L		ND	UG/L	0.5	100	0
Dibromomethane	81522	0.5	UG/L		ND	UG/L	0.5	100	0
Bromodichloromethane	32101	0.4	UG/L	3.7		UG/L	0.5	100	0
cis-1,3-Dichloropropene	34704	0.4	UG/L		ND	UG/L	0.5	100	0
4-Methyl-2-pentanone (MIBK)	78133	2	UG/L		ND	UG/L	4	400	0
Toluene	34010	0.2	UG/L		ND	UG/L	0.5	100	0
trans-1,3-Dichloropropene	34699	0.4	UG/L		ND	UG/L	0.5	100	0

ANALYTE	STORET	DETECTION LIMIT	DET LIMIT UNITS	RESULTS	LAB NOTATION	RESULT UNITS	LOW CALIB STD	HIGH CALIB STD	DILUTION
1,1,2-Trichloroethane	34511	0.5	UG/L		ND	UG/L	0.5	100	0
Tetrachloroethene (PCE)	34475	0.3	UG/L		ND	UG/L	0.5	100	0
2-Hexanone	77103	2	UG/L		ND	UG/L	20	400	0
1,3-Dichloropropane	77173	0.4	UG/L		ND	UG/L	0.5	100	0
Dibromochloromethane	32105	0.4	UG/L		ND	UG/L	0.5	100	0
1,2-Dibromoethane	77651	0.3	UG/L		ND	UG/L	0.5	100	0
Chlorobenzene	34301	0.09	UG/L		ND	UG/L	0.5	100	0
1,1,1,2-Tetrachloroethane	77562	0.3	UG/L		ND	UG/L	0.5	100	0
Ethylbenzene	34371	0.2	UG/L		ND	UG/L	0.5	100	0
m,p-Xylenes	85795	0.6	UG/L		ND	UG/L	0.5	100	0
o-Xylene	77135	0.3	UG/L		ND	UG/L	0.5	100	0
Styrene	77128	0.4	UG/L		ND	UG/L	0.5	100	0
Isopropylbenzene	77223	0.4	UG/L		ND	UG/L	0.5	100	0
Bromobenzene	81555	0.2	UG/L		ND	UG/L	0.5	100	0
1,2,3-Trichloropropane	81610	0.6	UG/L		ND	UG/L	0.5	100	0
n-Propylbenzene	77224	0.4	UG/L		ND	UG/L	0.5	100	0
2-Chlorotoluene	38680	0.3	UG/L		ND	UG/L	0.5	100	0
4-Chlorotoluene	77277	0.3	UG/L		ND	UG/L	0.5	100	0
1,3,5-Trimethylbenzene	77226	0.3	UG/L		ND	UG/L	0.5	100	0
tert-Butylbenzene	77353	0.4	UG/L		ND	UG/L	0.5	100	0
1,2,4-Trimethylbenzene	77222	0.3	UG/L		ND	UG/L	0.5	100	0
sec-Butylbenzene	77350	0.4	UG/L		ND	UG/L	0.5	100	0
1,3-Dichlorobenzene	34566	0.3	UG/L		ND	UG/L	0.5	100	0
4-Isopropyltoluene	61228	0.4	UG/L		ND	UG/L	0.5	100	0
Bromoform	32104	0.4	UG/L		ND	UG/L	0.5	100	0
1,1,2,2-Tetrachloroethane	34516	0.6	UG/L		ND	UG/L	0.5	100	0
1,4-Dichlorobenzene	34571	0.2	UG/L		ND	UG/L	0.5	100	0
1,2-Dichlorobenzene	34536	0.2	UG/L		ND	UG/L	0.5	100	0
n-Butylbenzene	77342	0.4	UG/L		ND	UG/L	0.5	100	0
1,2-Dibromo-3-chloropropane (DBCP)	38437	0.9	UG/L		ND	UG/L	1	100	0
1,2,4-Trichlorobenzene	34551	0.4	UG/L		ND	UG/L	0.5	100	0
Hexachlorobutadiene	34391	0.4	UG/L		ND	UG/L	0.5	50	0
Naphthalene	34696	0.9	UG/L		ND	UG/L	0.5	100	0
1,2,3-Trichlorobenzene	77613	0.4	UG/L		ND	UG/L	0.5	100	0

ANALYTE	STORET	DETECTION LIMIT	DET LIMIT UNITS	RESULTS	LAB NOTATION	RESULT UNITS	LOW CALIB STD	HIGH CALIB STD	DILUTION
Dichlorodifluoromethane (CFC 12)	34668	0.9	UG/L		ND	UG/L	0.5	100	0
Chloromethane	34418	2	UG/L		ND	UG/L	0.5	100	0
Vinyl Chloride	39175	0.5	UG/L		ND	UG/L	0.5	100	0
Bromomethane	34413	0.7	UG/L		ND	UG/L	0.5	100	0
Chloroethane	34311	0.8	UG/L		ND	UG/L	0.5	100	0
Trichlorofluoromethane (CFC 11)	34488	0.4	UG/L		ND	UG/L	0.5	100	0
1,1,2-Trichlorotrifluoroethane	77652	0.5	UG/L	2		UG/L	0.5	100	0
1,1-Dichloroethene (1,1-DCE)	34501	0.3	UG/L	11		UG/L	0.5	100	0
Acetone	81552	8	UG/L	29		UG/L	8	400	0
Iodomethane	77424	0.6	UG/L		ND	UG/L	2	400	0
Carbon Disulfide	77041	0.4	UG/L		ND	UG/L	2	400	0
Dichloromethane (Methylene Chloride)	34423	0.8	UG/L		ND	UG/L	0.5	100	0
Methyl tert-Butyl Ether	78032	0.8	UG/L		ND	UG/L	0.5	100	0
trans-1,2-Dichloroethene	34546	0.3	UG/L		ND	UG/L	0.5	100	0
1,1-Dichloroethane (1,1-DCA)	34496	0.2	UG/L		ND	UG/L	0.5	100	0
Vinyl Acetate	77057	3	UG/L		ND	UG/L	0.5	100	0
2,2-Dichloropropane	77170	0.7	UG/L		ND	UG/L	0.5	100	0
2-Butanone (MEK)	81595	3	UG/L		ND	UG/L	4	400	0
cis-1,2-Dichloroethene	77093	0.2	UG/L		ND	UG/L	0.5	100	0
Bromochloromethane	73085	0.4	UG/L		ND	UG/L	0.5	100	0
Chloroform	32106	0.6	UG/L		ND	UG/L	0.5	100	0
1,1,1-Trichloroethane (TCA)	34506	0.4	UG/L		ND	UG/L	0.5	100	0
Carbon Tetrachloride	32102	0.5	UG/L		ND	UG/L	0.5	100	0
1,1-Dichloropropene	99958	0.4	UG/L		ND	UG/L	0.5	100	0
Benzene	34030	0.3	UG/L		ND	UG/L	0.5	100	0
1,2-Dichloroethane	34531	0.5	UG/L		ND	UG/L	0.5	100	0
Trichloroethene (TCE)	39180	0.3	UG/L	46		UG/L	0.5	100	0
1,2-Dichloropropane	34541	0.4	UG/L		ND	UG/L	0.5	100	0
Dibromomethane	81522	0.5	UG/L		ND	UG/L	0.5	100	0
Bromodichloromethane	32101	0.4	UG/L		ND	UG/L	0.5	100	0
cis-1,3-Dichloropropene	34704	0.4	UG/L		ND	UG/L	0.5	100	0
4-Methyl-2-pentanone (MIBK)	78133	2	UG/L		ND	UG/L	4	400	0
Toluene	34010	0.2	UG/L		ND	UG/L	0.5	100	0
trans-1,3-Dichloropropene	34699	0.4	UG/L		ND	UG/L	0.5	100	0

ANALYTE	STORET	DETECTION LIMIT	DET LIMIT UNITS	RESULTS	LAB NOTATION	RESULT UNITS	LOW CALIB STD	HIGH CALIB STD	DILUTION
1,1,2-Trichloroethane	34511	0.5	UG/L		ND	UG/L	0.5	100	0
Tetrachloroethene (PCE)	34475	0.3	UG/L	34		UG/L	0.5	100	0
2-Hexanone	77103	2	UG/L		ND	UG/L	20	400	0
1,3-Dichloropropane	77173	0.4	UG/L		ND	UG/L	0.5	100	0
Dibromochloromethane	32105	0.4	UG/L		ND	UG/L	0.5	100	0
1,2-Dibromoethane	77651	0.3	UG/L		ND	UG/L	0.5	100	0
Chlorobenzene	34301	0.09	UG/L		ND	UG/L	0.5	100	0
1,1,1,2-Tetrachloroethane	77562	0.3	UG/L		ND	UG/L	0.5	100	0
Ethylbenzene	34371	0.2	UG/L		ND	UG/L	0.5	100	0
m,p-Xylenes	85795	0.6	UG/L		ND	UG/L	0.5	100	0
o-Xylene	77135	0.3	UG/L		ND	UG/L	0.5	100	0
Styrene	77128	0.4	UG/L		ND	UG/L	0.5	100	0
Isopropylbenzene	77223	0.4	UG/L		ND	UG/L	0.5	100	0
Bromobenzene	81555	0.2	UG/L		ND	UG/L	0.5	100	0
1,2,3-Trichloropropane	81610	0.6	UG/L		ND	UG/L	0.5	100	0
n-Propylbenzene	77224	0.4	UG/L		ND	UG/L	0.5	100	0
2-Chlorotoluene	38680	0.3	UG/L		ND	UG/L	0.5	100	0
4-Chlorotoluene	77277	0.3	UG/L		ND	UG/L	0.5	100	0
1,3,5-Trimethylbenzene	77226	0.3	UG/L		ND	UG/L	0.5	100	0
tert-Butylbenzene	77353	0.4	UG/L		ND	UG/L	0.5	100	0
1,2,4-Trimethylbenzene	77222	0.3	UG/L		ND	UG/L	0.5	100	0
sec-Butylbenzene	77350	0.4	UG/L		ND	UG/L	0.5	100	0
1,3-Dichlorobenzene	34566	0.3	UG/L		ND	UG/L	0.5	100	0
4-Isopropyltoluene	61228	0.4	UG/L		ND	UG/L	0.5	100	0
Bromoform	32104	0.4	UG/L		ND	UG/L	0.5	100	0
1,1,2,2-Tetrachloroethane	34516	0.6	UG/L		ND	UG/L	0.5	100	0
1,4-Dichlorobenzene	34571	0.2	UG/L		ND	UG/L	0.5	100	0
1,2-Dichlorobenzene	34536	0.2	UG/L		ND	UG/L	0.5	100	0
n-Butylbenzene	77342	0.4	UG/L		ND	UG/L	0.5	100	0
1,2-Dibromo-3-chloropropane (DBCP)	38437	0.9	UG/L		ND	UG/L	1	100	0
1,2,4-Trichlorobenzene	34551	0.4	UG/L		ND	UG/L	0.5	100	0
Hexachlorobutadiene	34391	0.4	UG/L		ND	UG/L	0.5	50	0
Naphthalene	34696	0.9	UG/L		ND	UG/L	0.5	100	0
1,2,3-Trichlorobenzene	77613	0.4	UG/L		ND	UG/L	0.5	100	0

ANALYTE	STORET	DETECTION LIMIT	DET LIMIT UNITS	RESULTS	LAB NOTATION	RESULT UNITS	LOW CALIB STD	HIGH CALIB STD	DILUTION
Dichlorodifluoromethane (CFC 12)	34668	0.9	UG/L		ND	UG/L	0.5	100	0
Chloromethane	34418	2	UG/L		ND	UG/L	0.5	100	0
Vinyl Chloride	39175	0.5	UG/L		ND	UG/L	0.5	100	0
Bromomethane	34413	0.7	UG/L		ND	UG/L	0.5	100	0
Chloroethane	34311	0.8	UG/L		ND	UG/L	0.5	100	0
Trichlorofluoromethane (CFC 11)	34488	0.4	UG/L		ND	UG/L	0.5	100	0
1,1,2-Trichlorotrifluoroethane	77652	0.5	UG/L		ND	UG/L	0.5	100	0
1,1-Dichloroethene (1,1-DCE)	34501	0.3	UG/L		ND	UG/L	0.5	100	0
Acetone	81552	8	UG/L	24		UG/L	8	400	0
Iodomethane	77424	0.6	UG/L		ND	UG/L	2	400	0
Carbon Disulfide	77041	0.4	UG/L		ND	UG/L	2	400	0
Dichloromethane (Methylene Chloride)	34423	0.8	UG/L		ND	UG/L	0.5	100	0
Methyl tert-Butyl Ether	78032	0.8	UG/L		ND	UG/L	0.5	100	0
trans-1,2-Dichloroethene	34546	0.3	UG/L		ND	UG/L	0.5	100	0
1,1-Dichloroethane (1,1-DCA)	34496	0.2	UG/L		ND	UG/L	0.5	100	0
Vinyl Acetate	77057	3	UG/L		ND	UG/L	0.5	100	0
2,2-Dichloropropane	77170	0.7	UG/L		ND	UG/L	0.5	100	0
2-Butanone (MEK)	81595	3	UG/L		ND	UG/L	4	400	0
cis-1,2-Dichloroethene	77093	0.2	UG/L		ND	UG/L	0.5	100	0
Bromochloromethane	73085	0.4	UG/L		ND	UG/L	0.5	100	0
Chloroform	32106	0.6	UG/L	1.1		UG/L	0.5	100	0
1,1,1-Trichloroethane (TCA)	34506	0.4	UG/L		ND	UG/L	0.5	100	0
Carbon Tetrachloride	32102	0.5	UG/L		ND	UG/L	0.5	100	0
1,1-Dichloropropene	99958	0.4	UG/L		ND	UG/L	0.5	100	0
Benzene	34030	0.3	UG/L		ND	UG/L	0.5	100	0
1,2-Dichloroethane	34531	0.5	UG/L		ND	UG/L	0.5	100	0
Trichloroethene (TCE)	39180	0.3	UG/L	1.1		UG/L	0.5	100	0
1,2-Dichloropropane	34541	0.4	UG/L		ND	UG/L	0.5	100	0
Dibromomethane	81522	0.5	UG/L		ND	UG/L	0.5	100	0
Bromodichloromethane	32101	0.4	UG/L		ND	UG/L	0.5	100	0
cis-1,3-Dichloropropene	34704	0.4	UG/L		ND	UG/L	0.5	100	0
4-Methyl-2-pentanone (MIBK)	78133	2	UG/L		ND	UG/L	4	400	0
Toluene	34010	0.2	UG/L		ND	UG/L	0.5	100	0
trans-1,3-Dichloropropene	34699	0.4	UG/L		ND	UG/L	0.5	100	0

ANALYTE	STORET	DETECTION LIMIT	DET LIMIT UNITS	RESULTS	LAB NOTATION	RESULT UNITS	LOW CALIB STD	HIGH CALIB STD	DILUTION
1,1,2-Trichloroethane	34511	0.5	UG/L		ND	UG/L	0.5	100	0
Tetrachloroethene (PCE)	34475	0.3	UG/L		ND	UG/L	0.5	100	0
2-Hexanone	77103	2	UG/L		ND	UG/L	20	400	0
1,3-Dichloropropane	77173	0.4	UG/L		ND	UG/L	0.5	100	0
Dibromochloromethane	32105	0.4	UG/L		ND	UG/L	0.5	100	0
1,2-Dibromoethane	77651	0.3	UG/L		ND	UG/L	0.5	100	0
Chlorobenzene	34301	0.09	UG/L		ND	UG/L	0.5	100	0
1,1,1,2-Tetrachloroethane	77562	0.3	UG/L		ND	UG/L	0.5	100	0
Ethylbenzene	34371	0.2	UG/L		ND	UG/L	0.5	100	0
m,p-Xylenes	85795	0.6	UG/L		ND	UG/L	0.5	100	0
o-Xylene	77135	0.3	UG/L		ND	UG/L	0.5	100	0
Styrene	77128	0.4	UG/L		ND	UG/L	0.5	100	0
Isopropylbenzene	77223	0.4	UG/L		ND	UG/L	0.5	100	0
Bromobenzene	81555	0.2	UG/L		ND	UG/L	0.5	100	0
1,2,3-Trichloropropane	81610	0.6	UG/L		ND	UG/L	0.5	100	0
n-Propylbenzene	77224	0.4	UG/L		ND	UG/L	0.5	100	0
2-Chlorotoluene	38680	0.3	UG/L		ND	UG/L	0.5	100	0
4-Chlorotoluene	77277	0.3	UG/L		ND	UG/L	0.5	100	0
1,3,5-Trimethylbenzene	77226	0.3	UG/L		ND	UG/L	0.5	100	0
tert-Butylbenzene	77353	0.4	UG/L		ND	UG/L	0.5	100	0
1,2,4-Trimethylbenzene	77222	0.3	UG/L		ND	UG/L	0.5	100	0
sec-Butylbenzene	77350	0.4	UG/L		ND	UG/L	0.5	100	0
1,3-Dichlorobenzene	34566	0.3	UG/L		ND	UG/L	0.5	100	0
4-Isopropyltoluene	61228	0.4	UG/L		ND	UG/L	0.5	100	0
Bromoform	32104	0.4	UG/L		ND	UG/L	0.5	100	0
1,1,2,2-Tetrachloroethane	34516	0.6	UG/L		ND	UG/L	0.5	100	0
1,4-Dichlorobenzene	34571	0.2	UG/L		ND	UG/L	0.5	100	0
1,2-Dichlorobenzene	34536	0.2	UG/L		ND	UG/L	0.5	100	0
n-Butylbenzene	77342	0.4	UG/L		ND	UG/L	0.5	100	0
1,2-Dibromo-3-chloropropane (DBCP)	38437	0.9	UG/L		ND	UG/L	1	100	0
1,2,4-Trichlorobenzene	34551	0.4	UG/L		ND	UG/L	0.5	100	0
Hexachlorobutadiene	34391	0.4	UG/L		ND	UG/L	0.5	50	0
Naphthalene	34696	0.9	UG/L		ND	UG/L	0.5	100	0
1,2,3-Trichlorobenzene	77613	0.4	UG/L		ND	UG/L	0.5	100	0

ANALYTE	STORET	DETECTION LIMIT	DET LIMIT UNITS	RESULTS	LAB NOTATION	RESULT UNITS	LOW CALIB STD	HIGH CALIB STD	DILUTION
Dichlorodifluoromethane (CFC 12)	34668	0.9	UG/L		ND	UG/L	0.5	100	0
Chloromethane	34418	2	UG/L		ND	UG/L	0.5	100	0
Vinyl Chloride	39175	0.5	UG/L		ND	UG/L	0.5	100	0
Bromomethane	34413	0.7	UG/L		ND	UG/L	0.5	100	0
Chloroethane	34311	0.8	UG/L		ND	UG/L	0.5	100	0
Trichlorofluoromethane (CFC 11)	34488	0.4	UG/L		ND	UG/L	0.5	100	0
1,1,2-Trichlorotrifluoroethane	77652	0.5	UG/L	4		UG/L	0.5	100	0
1,1-Dichloroethene (1,1-DCE)	34501	0.3	UG/L	25		UG/L	0.5	100	0
Acetone	81552	8	UG/L	28		UG/L	8	400	0
Iodomethane	77424	0.6	UG/L		ND	UG/L	2	400	0
Carbon Disulfide	77041	0.4	UG/L		ND	UG/L	2	400	0
Dichloromethane (Methylene Chloride)	34423	0.8	UG/L		ND	UG/L	0.5	100	0
Methyl tert-Butyl Ether	78032	0.8	UG/L		ND	UG/L	0.5	100	0
trans-1,2-Dichloroethene	34546	0.3	UG/L		ND	UG/L	0.5	100	0
1,1-Dichloroethane (1,1-DCA)	34496	0.2	UG/L		ND	UG/L	0.5	100	0
Vinyl Acetate	77057	3	UG/L		ND	UG/L	0.5	100	0
2,2-Dichloropropane	77170	0.7	UG/L		ND	UG/L	0.5	100	0
2-Butanone (MEK)	81595	3	UG/L		ND	UG/L	4	400	0
cis-1,2-Dichloroethene	77093	0.2	UG/L		ND	UG/L	0.5	100	0
Bromochloromethane	73085	0.4	UG/L		ND	UG/L	0.5	100	0
Chloroform	32106	0.6	UG/L		ND	UG/L	0.5	100	0
1,1,1-Trichloroethane (TCA)	34506	0.4	UG/L		ND	UG/L	0.5	100	0
Carbon Tetrachloride	32102	0.5	UG/L		ND	UG/L	0.5	100	0
1,1-Dichloropropene	99958	0.4	UG/L		ND	UG/L	0.5	100	0
Benzene	34030	0.3	UG/L		ND	UG/L	0.5	100	0
1,2-Dichloroethane	34531	0.5	UG/L	1		UG/L	0.5	100	0
Trichloroethene (TCE)	39180	0.3	UG/L	74		UG/L	0.5	100	0
1,2-Dichloropropane	34541	0.4	UG/L		ND	UG/L	0.5	100	0
Dibromomethane	81522	0.5	UG/L		ND	UG/L	0.5	100	0
Bromodichloromethane	32101	0.4	UG/L		ND	UG/L	0.5	100	0
cis-1,3-Dichloropropene	34704	0.4	UG/L		ND	UG/L	0.5	100	0
4-Methyl-2-pentanone (MIBK)	78133	2	UG/L		ND	UG/L	4	400	0
Toluene	34010	0.2	UG/L		ND	UG/L	0.5	100	0
trans-1,3-Dichloropropene	34699	0.4	UG/L		ND	UG/L	0.5	100	0

ANALYTE	STORET	DETECTION LIMIT	DET LIMIT UNITS	RESULTS	LAB NOTATION	RESULT UNITS	LOW CALIB STD	HIGH CALIB STD	DILUTION
1,1,2-Trichloroethane	34511	0.5	UG/L		ND	UG/L	0.5	100	0
Tetrachloroethene (PCE)	34475	0.3	UG/L	77		UG/L	0.5	100	0
2-Hexanone	77103	2	UG/L		ND	UG/L	20	400	0
1,3-Dichloropropane	77173	0.4	UG/L		ND	UG/L	0.5	100	0
Dibromochloromethane	32105	0.4	UG/L		ND	UG/L	0.5	100	0
1,2-Dibromoethane	77651	0.3	UG/L		ND	UG/L	0.5	100	0
Chlorobenzene	34301	0.09	UG/L		ND	UG/L	0.5	100	0
1,1,1,2-Tetrachloroethane	77562	0.3	UG/L		ND	UG/L	0.5	100	0
Ethylbenzene	34371	0.2	UG/L		ND	UG/L	0.5	100	0
m,p-Xylenes	85795	0.6	UG/L		ND	UG/L	0.5	100	0
o-Xylene	77135	0.3	UG/L		ND	UG/L	0.5	100	0
Styrene	77128	0.4	UG/L		ND	UG/L	0.5	100	0
Isopropylbenzene	77223	0.4	UG/L		ND	UG/L	0.5	100	0
Bromobenzene	81555	0.2	UG/L		ND	UG/L	0.5	100	0
1,2,3-Trichloropropane	81610	0.6	UG/L		ND	UG/L	0.5	100	0
n-Propylbenzene	77224	0.4	UG/L		ND	UG/L	0.5	100	0
2-Chlorotoluene	38680	0.3	UG/L		ND	UG/L	0.5	100	0
4-Chlorotoluene	77277	0.3	UG/L		ND	UG/L	0.5	100	0
1,3,5-Trimethylbenzene	77226	0.3	UG/L		ND	UG/L	0.5	100	0
tert-Butylbenzene	77353	0.4	UG/L		ND	UG/L	0.5	100	0
1,2,4-Trimethylbenzene	77222	0.3	UG/L		ND	UG/L	0.5	100	0
sec-Butylbenzene	77350	0.4	UG/L		ND	UG/L	0.5	100	0
1,3-Dichlorobenzene	34566	0.3	UG/L		ND	UG/L	0.5	100	0
4-Isopropyltoluene	61228	0.4	UG/L		ND	UG/L	0.5	100	0
Bromoform	32104	0.4	UG/L		ND	UG/L	0.5	100	0
1,1,2,2-Tetrachloroethane	34516	0.6	UG/L		ND	UG/L	0.5	100	0
1,4-Dichlorobenzene	34571	0.2	UG/L		ND	UG/L	0.5	100	0
1,2-Dichlorobenzene	34536	0.2	UG/L		ND	UG/L	0.5	100	0
n-Butylbenzene	77342	0.4	UG/L		ND	UG/L	0.5	100	0
1,2-Dibromo-3-chloropropane (DBCP)	38437	0.9	UG/L		ND	UG/L	1	100	0
1,2,4-Trichlorobenzene	34551	0.4	UG/L		ND	UG/L	0.5	100	0
Hexachlorobutadiene	34391	0.4	UG/L		ND	UG/L	0.5	50	0
Naphthalene	34696	0.9	UG/L		ND	UG/L	0.5	100	0
1,2,3-Trichlorobenzene	77613	0.4	UG/L		ND	UG/L	0.5	100	0

ANALYTE	STORET	DETECTION LIMIT	DET LIMIT UNITS	RESULTS	LAB NOTATION	RESULT UNITS	LOW CALIB STD	HIGH CALIB STD	DILUTION
Dichlorodifluoromethane (CFC 12)	34668	0.9	UG/L		ND	UG/L	0.5	100	0
Chloromethane	34418	2	UG/L		ND	UG/L	0.5	100	0
Vinyl Chloride	39175	0.5	UG/L		ND	UG/L	0.5	100	0
Bromomethane	34413	0.7	UG/L		ND	UG/L	0.5	100	0
Chloroethane	34311	0.8	UG/L		ND	UG/L	0.5	100	0
Trichlorofluoromethane (CFC 11)	34488	0.4	UG/L		ND	UG/L	0.5	100	0
1,1,2-Trichlorotrifluoroethane	77652	0.5	UG/L		ND	UG/L	0.5	100	0
1,1-Dichloroethene (1,1-DCE)	34501	0.3	UG/L		ND	UG/L	0.5	100	0
Acetone	81552	8	UG/L	25		UG/L	8	400	0
Iodomethane	77424	0.6	UG/L		ND	UG/L	2	400	0
Carbon Disulfide	77041	0.4	UG/L		ND	UG/L	2	400	0
Dichloromethane (Methylene Chloride)	34423	0.8	UG/L		ND	UG/L	0.5	100	0
Methyl tert-Butyl Ether	78032	0.8	UG/L		ND	UG/L	0.5	100	0
trans-1,2-Dichloroethene	34546	0.3	UG/L		ND	UG/L	0.5	100	0
1,1-Dichloroethane (1,1-DCA)	34496	0.2	UG/L		ND	UG/L	0.5	100	0
Vinyl Acetate	77057	3	UG/L		ND	UG/L	0.5	100	0
2,2-Dichloropropane	77170	0.7	UG/L		ND	UG/L	0.5	100	0
2-Butanone (MEK)	81595	3	UG/L		ND	UG/L	4	400	0
cis-1,2-Dichloroethene	77093	0.2	UG/L		ND	UG/L	0.5	100	0
Bromochloromethane	73085	0.4	UG/L		ND	UG/L	0.5	100	0
Chloroform	32106	0.6	UG/L		ND	UG/L	0.5	100	0
1,1,1-Trichloroethane (TCA)	34506	0.4	UG/L		ND	UG/L	0.5	100	0
Carbon Tetrachloride	32102	0.5	UG/L		ND	UG/L	0.5	100	0
1,1-Dichloropropene	99958	0.4	UG/L		ND	UG/L	0.5	100	0
Benzene	34030	0.3	UG/L		ND	UG/L	0.5	100	0
1,2-Dichloroethane	34531	0.5	UG/L	1.4		UG/L	0.5	100	0
Trichloroethene (TCE)	39180	0.3	UG/L	1.1		UG/L	0.5	100	0
1,2-Dichloropropane	34541	0.4	UG/L		ND	UG/L	0.5	100	0
Dibromomethane	81522	0.5	UG/L		ND	UG/L	0.5	100	0
Bromodichloromethane	32101	0.4	UG/L		ND	UG/L	0.5	100	0
cis-1,3-Dichloropropene	34704	0.4	UG/L		ND	UG/L	0.5	100	0
4-Methyl-2-pentanone (MIBK)	78133	2	UG/L		ND	UG/L	4	400	0
Toluene	34010	0.2	UG/L		ND	UG/L	0.5	100	0
trans-1,3-Dichloropropene	34699	0.4	UG/L		ND	UG/L	0.5	100	0

ANALYTE	STORET	DETECTION LIMIT	DET LIMIT UNITS	RESULTS	LAB NOTATION	RESULT UNITS	LOW CALIB STD	HIGH CALIB STD	DILUTION
1,1,2-Trichloroethane	34511	0.5	UG/L		ND	UG/L	0.5	100	0
Tetrachloroethene (PCE)	34475	0.3	UG/L		ND	UG/L	0.5	100	0
2-Hexanone	77103	2	UG/L		ND	UG/L	20	400	0
1,3-Dichloropropane	77173	0.4	UG/L		ND	UG/L	0.5	100	0
Dibromochloromethane	32105	0.4	UG/L		ND	UG/L	0.5	100	0
1,2-Dibromoethane	77651	0.3	UG/L		ND	UG/L	0.5	100	0
Chlorobenzene	34301	0.09	UG/L		ND	UG/L	0.5	100	0
1,1,1,2-Tetrachloroethane	77562	0.3	UG/L		ND	UG/L	0.5	100	0
Ethylbenzene	34371	0.2	UG/L		ND	UG/L	0.5	100	0
m,p-Xylenes	85795	0.6	UG/L		ND	UG/L	0.5	100	0
o-Xylene	77135	0.3	UG/L		ND	UG/L	0.5	100	0
Styrene	77128	0.4	UG/L		ND	UG/L	0.5	100	0
Isopropylbenzene	77223	0.4	UG/L		ND	UG/L	0.5	100	0
Bromobenzene	81555	0.2	UG/L		ND	UG/L	0.5	100	0
1,2,3-Trichloropropane	81610	0.6	UG/L		ND	UG/L	0.5	100	0
n-Propylbenzene	77224	0.4	UG/L		ND	UG/L	0.5	100	0
2-Chlorotoluene	38680	0.3	UG/L		ND	UG/L	0.5	100	0
4-Chlorotoluene	77277	0.3	UG/L		ND	UG/L	0.5	100	0
1,3,5-Trimethylbenzene	77226	0.3	UG/L		ND	UG/L	0.5	100	0
tert-Butylbenzene	77353	0.4	UG/L		ND	UG/L	0.5	100	0
1,2,4-Trimethylbenzene	77222	0.3	UG/L		ND	UG/L	0.5	100	0
sec-Butylbenzene	77350	0.4	UG/L		ND	UG/L	0.5	100	0
1,3-Dichlorobenzene	34566	0.3	UG/L		ND	UG/L	0.5	100	0
4-Isopropyltoluene	61228	0.4	UG/L		ND	UG/L	0.5	100	0
Bromoform	32104	0.4	UG/L		ND	UG/L	0.5	100	0
1,1,2,2-Tetrachloroethane	34516	0.6	UG/L		ND	UG/L	0.5	100	0
1,4-Dichlorobenzene	34571	0.2	UG/L		ND	UG/L	0.5	100	0
1,2-Dichlorobenzene	34536	0.2	UG/L		ND	UG/L	0.5	100	0
n-Butylbenzene	77342	0.4	UG/L		ND	UG/L	0.5	100	0
1,2-Dibromo-3-chloropropane (DBCP)	38437	0.9	UG/L		ND	UG/L	1	100	0
1,2,4-Trichlorobenzene	34551	0.4	UG/L		ND	UG/L	0.5	100	0
Hexachlorobutadiene	34391	0.4	UG/L		ND	UG/L	0.5	50	0
Naphthalene	34696	0.9	UG/L		ND	UG/L	0.5	100	0
1,2,3-Trichlorobenzene	77613	0.4	UG/L		ND	UG/L	0.5	100	0

ADEQ WELL NUMBER	LAB NAME	REPORTING AGENCY	COLLECTING AGENCY	SAMPLE ID	SAMPLE TYPE	LAB ID	SAMPLE DATE	SAMPLE TIME	EXTRACTION DATE
^Missi	COLUM	WESTN	WESTN	PDB-MW-85S-091901	R	X2100805-001	09/19/2001	1440	10/01/2001
^Missi	COLUM	WESTN	WESTN	PDB-MW-85S-091901	R	X2100805-001	09/19/2001	1440	10/01/2001
^Missi	COLUM	WESTN	WESTN	PDB-MW-85S-091901	R	X2100805-001	09/19/2001	1440	10/01/2001
^Missi	COLUM	WESTN	WESTN	PDB-MW-85S-091901	R	X2100805-001	09/19/2001	1440	10/01/2001
^Missi	COLUM	WESTN	WESTN	PDB-MW-85S-091901	R	X2100805-001	09/19/2001	1440	10/01/2001
^Missi	COLUM	WESTN	WESTN	PDB-MW-85S-091901	R	X2100805-001	09/19/2001	1440	10/01/2001
^Missi	COLUM	WESTN	WESTN	PDB-MW-85S-091901	R	X2100805-001	09/19/2001	1440	10/01/2001
^Missi	COLUM	WESTN	WESTN	PDB-MW-85S-091901	R	X2100805-001	09/19/2001	1440	10/01/2001
^Missi	COLUM	WESTN	WESTN	PDB-MW-85S-091901	R	X2100805-001	09/19/2001	1440	10/01/2001
^Missi	COLUM	WESTN	WESTN	PDB-MW-85S-091901	R	X2100805-001	09/19/2001	1440	10/01/2001
^Missi	COLUM	WESTN	WESTN	PDB-MW-85S-091901	R	X2100805-001	09/19/2001	1440	10/01/2001
^Missi	COLUM	WESTN	WESTN	PDB-MW-85S-091901	R	X2100805-001	09/19/2001	1440	10/01/2001
^Missi	COLUM	WESTN	WESTN	PDB-MW-85S-091901	R	X2100805-001	09/19/2001	1440	10/01/2001
^Missi	COLUM	WESTN	WESTN	PDB-MW-85S-091901	R	X2100805-001	09/19/2001	1440	10/01/2001
^Missi	COLUM	WESTN	WESTN	PDB-MW-85S-091901	R	X2100805-001	09/19/2001	1440	10/01/2001
^Missi	COLUM	WESTN	WESTN	PDB-MW-85S-091901	R	X2100805-001	09/19/2001	1440	10/01/2001
^Missi	COLUM	WESTN	WESTN	PDB-MW-85S-091901	R	X2100805-001	09/19/2001	1440	10/01/2001
^Missi	COLUM	WESTN	WESTN	PDB-MW-85S-091901	R	X2100805-001	09/19/2001	1440	10/01/2001
^Missi	COLUM	WESTN	WESTN	PDB-MW-85S-091901	R	X2100805-001	09/19/2001	1440	10/01/2001
^Missi	COLUM	WESTN	WESTN	PDB-MW-85S-091901	R	X2100805-001	09/19/2001	1440	10/01/2001
^Missi	COLUM	WESTN	WESTN	PDB-MW-85S-091901	R	X2100805-001	09/19/2001	1440	10/01/2001
^Missi	COLUM	WESTN	WESTN	PDB-MW-85S-091901	R	X2100805-001	09/19/2001	1440	10/01/2001
^Missi	COLUM	WESTN	WESTN	PDB-MW-85S-091901	R	X2100805-001	09/19/2001	1440	10/01/2001
^Missi	COLUM	WESTN	WESTN	PDB-MW-85S-091901	R	X2100805-001	09/19/2001	1440	10/01/2001
^Missi	COLUM	WESTN	WESTN	PDB-MW-85S-091901	R	X2100805-001	09/19/2001	1440	10/01/2001
^Missi	COLUM	WESTN	WESTN	PDB-MW-85S-091901	R	X2100805-001	09/19/2001	1440	10/01/2001
^Missi	COLUM	WESTN	WESTN	PDB-MW-85S-091901	R	X2100805-001	09/19/2001	1440	10/01/2001
^Missi	COLUM	WESTN	WESTN	PDB-MW-85S-091901	R	X2100805-001	09/19/2001	1440	10/01/2001
^Missi	COLUM	WESTN	WESTN	PDB-MW-85S-091901	R	X2100805-001	09/19/2001	1440	10/01/2001
^Missi	COLUM	WESTN	WESTN	PDB-MW-85S-091901	R	X2100805-001	09/19/2001	1440	10/01/2001

ADEQ WELL NUMBER	LAB NAME	REPORTING AGENCY	COLLECTING AGENCY	SAMPLE ID	SAMPLE TYPE	LAB ID	SAMPLE DATE	SAMPLE TIME	EXTRACTION DATE
^Missi	COLUM	WESTN	WESTN	PDB-MW-85S-091901	R	X2100805-001	09/19/2001	1440	10/01/2001
^Missi	COLUM	WESTN	WESTN	PDB-MW-85S-091901	R	X2100805-001	09/19/2001	1440	10/01/2001
^Missi	COLUM	WESTN	WESTN	PDB-MW-85S-091901	R	X2100805-001	09/19/2001	1440	10/01/2001
^Missi	COLUM	WESTN	WESTN	PDB-MW-85S-091901	R	X2100805-001	09/19/2001	1440	10/01/2001
^Missi	COLUM	WESTN	WESTN	PDB-MW-85S-091901	R	X2100805-001	09/19/2001	1440	10/01/2001
^Missi	COLUM	WESTN	WESTN	PDB-MW-85S-091901	R	X2100805-001	09/19/2001	1440	10/01/2001
^Missi	COLUM	WESTN	WESTN	PDB-MW-85S-091901	R	X2100805-001	09/19/2001	1440	10/01/2001
^Missi	COLUM	WESTN	WESTN	PDB-MW-85S-091901	R	X2100805-001	09/19/2001	1440	10/01/2001
^Missi	COLUM	WESTN	WESTN	PDB-MW-85S-091901	R	X2100805-001	09/19/2001	1440	10/01/2001
^Missi	COLUM	WESTN	WESTN	PDB-MW-85S-091901	R	X2100805-001	09/19/2001	1440	10/01/2001
^Missi	COLUM	WESTN	WESTN	PDB-MW-85S-091901	R	X2100805-001	09/19/2001	1440	10/01/2001
^Missi	COLUM	WESTN	WESTN	PDB-MW-85S-091901	R	X2100805-001	09/19/2001	1440	10/01/2001
^Missi	COLUM	WESTN	WESTN	PDB-MW-85S-091901	R	X2100805-001	09/19/2001	1440	10/01/2001
^Missi	COLUM	WESTN	WESTN	PDB-MW-85S-091901	R	X2100805-001	09/19/2001	1440	10/01/2001
^Missi	COLUM	WESTN	WESTN	PDB-MW-85S-091901	R	X2100805-001	09/19/2001	1440	10/01/2001
^Missi	COLUM	WESTN	WESTN	PDB-MW-85S-091901	R	X2100805-001	09/19/2001	1440	10/01/2001
^Missi	COLUM	WESTN	WESTN	PDB-MW-85S-091901	R	X2100805-001	09/19/2001	1440	10/01/2001
^Missi	COLUM	WESTN	WESTN	PDB-MW-85S-091901	R	X2100805-001	09/19/2001	1440	10/01/2001
^Missi	COLUM	WESTN	WESTN	PDB-MW-85S-091901	R	X2100805-001	09/19/2001	1440	10/01/2001
^Missi	COLUM	WESTN	WESTN	PDB-MW-85S-091901	R	X2100805-001	09/19/2001	1440	10/01/2001
^Missi	COLUM	WESTN	WESTN	PDB-MW-85S-091901	R	X2100805-001	09/19/2001	1440	10/01/2001
^Missi	COLUM	WESTN	WESTN	PDB-MW-85S-091901	R	X2100805-001	09/19/2001	1440	10/01/2001
^Missi	COLUM	WESTN	WESTN	PDB-MW-85S-091901	R	X2100805-001	09/19/2001	1440	10/01/2001
^Missi	COLUM	WESTN	WESTN	PDB-MW-85S-091901	R	X2100805-001	09/19/2001	1440	10/01/2001
^Missi	COLUM	WESTN	WESTN	PDB-MW-85S-091901	R	X2100805-001	09/19/2001	1440	10/01/2001
^Missi	COLUM	WESTN	WESTN	PDB-MW-85S-091901	R	X2100805-001	09/19/2001	1440	10/01/2001
^Missi	COLUM	WESTN	WESTN	PDB-MW-85S-091901	R	X2100805-001	09/19/2001	1440	10/01/2001
^Missi	COLUM	WESTN	WESTN	PDB-MW-85S-091901	R	X2100805-001	09/19/2001	1440	10/01/2001
^Missi	COLUM	WESTN	WESTN	PDB-MW-85S-091901	R	X2100805-001	09/19/2001	1440	10/01/2001
^Missi	COLUM	WESTN	WESTN	PDB-MW-85S-091901	R	X2100805-001	09/19/2001	1440	10/01/2001

ADEQ WELL NUMBER	LAB NAME	REPORTING AGENCY	COLLECTING AGENCY	SAMPLE ID	SAMPLE TYPE	LAB ID	SAMPLE DATE	SAMPLE TIME	EXTRACTION DATE
^Missi	COLUM	WESTN	WESTN	PDB-MW-85D-091901	R	X2100805-002	09/19/2001	1445	10/01/2001
^Missi	COLUM	WESTN	WESTN	PDB-MW-85D-091901	R	X2100805-002	09/19/2001	1445	10/01/2001
^Missi	COLUM	WESTN	WESTN	PDB-MW-85D-091901	R	X2100805-002	09/19/2001	1445	10/01/2001
^Missi	COLUM	WESTN	WESTN	PDB-MW-85D-091901	R	X2100805-002	09/19/2001	1445	10/01/2001
^Missi	COLUM	WESTN	WESTN	PDB-MW-85D-091901	R	X2100805-002	09/19/2001	1445	10/01/2001
^Missi	COLUM	WESTN	WESTN	PDB-MW-85D-091901	R	X2100805-002	09/19/2001	1445	10/01/2001
^Missi	COLUM	WESTN	WESTN	PDB-MW-85D-091901	R	X2100805-002	09/19/2001	1445	10/01/2001
^Missi	COLUM	WESTN	WESTN	PDB-MW-85D-091901	R	X2100805-002	09/19/2001	1445	10/01/2001
^Missi	COLUM	WESTN	WESTN	PDB-MW-85D-091901	R	X2100805-002	09/19/2001	1445	10/01/2001
^Missi	COLUM	WESTN	WESTN	PDB-MW-85D-091901	R	X2100805-002	09/19/2001	1445	10/01/2001
^Missi	COLUM	WESTN	WESTN	PDB-MW-85D-091901	R	X2100805-002	09/19/2001	1445	10/01/2001
^Missi	COLUM	WESTN	WESTN	PDB-MW-85D-091901	R	X2100805-002	09/19/2001	1445	10/01/2001
^Missi	COLUM	WESTN	WESTN	PDB-MW-85D-091901	R	X2100805-002	09/19/2001	1445	10/01/2001
^Missi	COLUM	WESTN	WESTN	PDB-MW-85D-091901	R	X2100805-002	09/19/2001	1445	10/01/2001
^Missi	COLUM	WESTN	WESTN	PDB-MW-85D-091901	R	X2100805-002	09/19/2001	1445	10/01/2001
^Missi	COLUM	WESTN	WESTN	PDB-MW-85D-091901	R	X2100805-002	09/19/2001	1445	10/01/2001
^Missi	COLUM	WESTN	WESTN	PDB-MW-85D-091901	R	X2100805-002	09/19/2001	1445	10/01/2001
^Missi	COLUM	WESTN	WESTN	PDB-MW-85D-091901	R	X2100805-002	09/19/2001	1445	10/01/2001
^Missi	COLUM	WESTN	WESTN	PDB-MW-85D-091901	R	X2100805-002	09/19/2001	1445	10/01/2001
^Missi	COLUM	WESTN	WESTN	PDB-MW-85D-091901	R	X2100805-002	09/19/2001	1445	10/01/2001
^Missi	COLUM	WESTN	WESTN	PDB-MW-85D-091901	R	X2100805-002	09/19/2001	1445	10/01/2001
^Missi	COLUM	WESTN	WESTN	PDB-MW-85D-091901	R	X2100805-002	09/19/2001	1445	10/01/2001
^Missi	COLUM	WESTN	WESTN	PDB-MW-85D-091901	R	X2100805-002	09/19/2001	1445	10/01/2001
^Missi	COLUM	WESTN	WESTN	PDB-MW-85D-091901	R	X2100805-002	09/19/2001	1445	10/01/2001
^Missi	COLUM	WESTN	WESTN	PDB-MW-85D-091901	R	X2100805-002	09/19/2001	1445	10/01/2001
^Missi	COLUM	WESTN	WESTN	PDB-MW-85D-091901	R	X2100805-002	09/19/2001	1445	10/01/2001
^Missi	COLUM	WESTN	WESTN	PDB-MW-85D-091901	R	X2100805-002	09/19/2001	1445	10/01/2001
^Missi	COLUM	WESTN	WESTN	PDB-MW-85D-091901	R	X2100805-002	09/19/2001	1445	10/01/2001
^Missi	COLUM	WESTN	WESTN	PDB-MW-85D-091901	R	X2100805-002	09/19/2001	1445	10/01/2001
^Missi	COLUM	WESTN	WESTN	PDB-MW-85D-091901	R	X2100805-002	09/19/2001	1445	10/01/2001
^Missi	COLUM	WESTN	WESTN	PDB-MW-85D-091901	R	X2100805-002	09/19/2001	1445	10/01/2001

ADEQ WELL NUMBER	LAB NAME	REPORTING AGENCY	COLLECTING AGENCY	SAMPLE ID	SAMPLE TYPE	LAB ID	SAMPLE DATE	SAMPLE TIME	EXTRACTION DATE
^Missi	COLUM	WESTN	WESTN	PDB-MW-85D-091901	R	X2100805-002	09/19/2001	1445	10/01/2001
^Missi	COLUM	WESTN	WESTN	PDB-MW-85D-091901	R	X2100805-002	09/19/2001	1445	10/01/2001
^Missi	COLUM	WESTN	WESTN	PDB-MW-85D-091901	R	X2100805-002	09/19/2001	1445	10/01/2001
^Missi	COLUM	WESTN	WESTN	PDB-MW-85D-091901	R	X2100805-002	09/19/2001	1445	10/01/2001
^Missi	COLUM	WESTN	WESTN	PDB-MW-85D-091901	R	X2100805-002	09/19/2001	1445	10/01/2001
^Missi	COLUM	WESTN	WESTN	PDB-MW-85D-091901	R	X2100805-002	09/19/2001	1445	10/01/2001
^Missi	COLUM	WESTN	WESTN	PDB-MW-85D-091901	R	X2100805-002	09/19/2001	1445	10/01/2001
^Missi	COLUM	WESTN	WESTN	PDB-MW-85D-091901	R	X2100805-002	09/19/2001	1445	10/01/2001
^Missi	COLUM	WESTN	WESTN	PDB-MW-85D-091901	R	X2100805-002	09/19/2001	1445	10/01/2001
^Missi	COLUM	WESTN	WESTN	PDB-MW-85D-091901	R	X2100805-002	09/19/2001	1445	10/01/2001
^Missi	COLUM	WESTN	WESTN	PDB-MW-85D-091901	R	X2100805-002	09/19/2001	1445	10/01/2001
^Missi	COLUM	WESTN	WESTN	PDB-MW-85D-091901	R	X2100805-002	09/19/2001	1445	10/01/2001
^Missi	COLUM	WESTN	WESTN	PDB-MW-85D-091901	R	X2100805-002	09/19/2001	1445	10/01/2001
^Missi	COLUM	WESTN	WESTN	PDB-MW-85D-091901	R	X2100805-002	09/19/2001	1445	10/01/2001
^Missi	COLUM	WESTN	WESTN	PDB-MW-85D-091901	R	X2100805-002	09/19/2001	1445	10/01/2001
^Missi	COLUM	WESTN	WESTN	PDB-MW-85D-091901	R	X2100805-002	09/19/2001	1445	10/01/2001
^Missi	COLUM	WESTN	WESTN	PDB-MW-85D-091901	R	X2100805-002	09/19/2001	1445	10/01/2001
^Missi	COLUM	WESTN	WESTN	PDB-MW-85D-091901	R	X2100805-002	09/19/2001	1445	10/01/2001
^Missi	COLUM	WESTN	WESTN	PDB-MW-85D-091901	R	X2100805-002	09/19/2001	1445	10/01/2001
^Missi	COLUM	WESTN	WESTN	PDB-MW-85D-091901	R	X2100805-002	09/19/2001	1445	10/01/2001
^Missi	COLUM	WESTN	WESTN	PDB-MW-85D-091901	R	X2100805-002	09/19/2001	1445	10/01/2001
^Missi	COLUM	WESTN	WESTN	PDB-MW-85D-091901	R	X2100805-002	09/19/2001	1445	10/01/2001
^Missi	COLUM	WESTN	WESTN	PDB-MW-85D-091901	R	X2100805-002	09/19/2001	1445	10/01/2001
^Missi	COLUM	WESTN	WESTN	PDB-MW-85D-091901	R	X2100805-002	09/19/2001	1445	10/01/2001
^Missi	COLUM	WESTN	WESTN	PDB-MW-85D-091901	R	X2100805-002	09/19/2001	1445	10/01/2001
^Missi	COLUM	WESTN	WESTN	PDB-MW-85D-091901	R	X2100805-002	09/19/2001	1445	10/01/2001
^Missi	COLUM	WESTN	WESTN	PDB-MW-85D-091901	R	X2100805-002	09/19/2001	1445	10/01/2001
^Missi	COLUM	WESTN	WESTN	PDB-MW-85D-091901	R	X2100805-002	09/19/2001	1445	10/01/2001
^Missi	COLUM	WESTN	WESTN	PDB-MW-85D-091901	R	X2100805-002	09/19/2001	1445	10/01/2001
^Missi	COLUM	WESTN	WESTN	PDB-MW-85D-091901	R	X2100805-002	09/19/2001	1445	10/01/2001
^Missi	COLUM	WESTN	WESTN	PDB-MW-85D-091901	R	X2100805-002	09/19/2001	1445	10/01/2001

ANALYSIS DATE	METHOD	ANALYTE	STORET	DETECTION LIMIT	DET LIMIT UNITS	RESULTS	LAB NOTATION	RESULT UNITS
10/01/2001	EPA 8260B	Dichlorodifluoromethane (CFC 12)	34668	0.9	UG/L		ND	UG/L
10/01/2001	EPA 8260B	Chloromethane	34418	2	UG/L		ND	UG/L
10/01/2001	EPA 8260B	Vinyl Chloride	39175	0.5	UG/L		ND	UG/L
10/01/2001	EPA 8260B	Bromomethane	34413	0.7	UG/L		ND	UG/L
10/01/2001	EPA 8260B	Chloroethane	34311	0.8	UG/L		ND	UG/L
10/01/2001	EPA 8260B	Trichlorofluoromethane (CFC 11)	34488	0.4	UG/L		ND	UG/L
10/01/2001	EPA 8260B	1,1,2-Trichlorotrifluoroethane	77652	0.5	UG/L		ND	UG/L
10/01/2001	EPA 8260B	1,1-Dichloroethene (1,1-DCE)	34501	0.3	UG/L		ND	UG/L
10/01/2001	EPA 8260B	Acetone	81552	8	UG/L	32		UG/L
10/01/2001	EPA 8260B	Iodomethane	77424	0.6	UG/L		ND	UG/L
10/01/2001	EPA 8260B	Carbon Disulfide	77041	0.4	UG/L		ND	UG/L
10/01/2001	EPA 8260B	Dichloromethane (Methylene Chloride)	34423	0.8	UG/L		ND	UG/L
10/01/2001	EPA 8260B	Methyl tert-Butyl Ether	78032	0.8	UG/L		ND	UG/L
10/01/2001	EPA 8260B	trans-1,2-Dichloroethene	34546	0.3	UG/L		ND	UG/L
10/01/2001	EPA 8260B	1,1-Dichloroethane (1,1-DCA)	34496	0.2	UG/L		ND	UG/L
10/01/2001	EPA 8260B	Vinyl Acetate	77057	3	UG/L		ND	UG/L
10/01/2001	EPA 8260B	2,2-Dichloropropane	77170	0.7	UG/L		ND	UG/L
10/01/2001	EPA 8260B	2-Butanone (MEK)	81595	3	UG/L		ND	UG/L
10/01/2001	EPA 8260B	cis-1,2-Dichloroethene	77093	0.2	UG/L		ND	UG/L
10/01/2001	EPA 8260B	Bromochloromethane	73085	0.4	UG/L		ND	UG/L
10/01/2001	EPA 8260B	Chloroform	32106	0.6	UG/L		ND	UG/L
10/01/2001	EPA 8260B	1,1,1-Trichloroethane (TCA)	34506	0.4	UG/L		ND	UG/L
10/01/2001	EPA 8260B	Carbon Tetrachloride	32102	0.5	UG/L		ND	UG/L
10/01/2001	EPA 8260B	1,1-Dichloropropene	99958	0.4	UG/L		ND	UG/L
10/01/2001	EPA 8260B	Benzene	34030	0.3	UG/L		ND	UG/L
10/01/2001	EPA 8260B	1,2-Dichloroethane	34531	0.5	UG/L		ND	UG/L
10/01/2001	EPA 8260B	Trichloroethene (TCE)	39180	0.3	UG/L	1.1		UG/L
10/01/2001	EPA 8260B	1,2-Dichloropropane	34541	0.4	UG/L		ND	UG/L
10/01/2001	EPA 8260B	Dibromomethane	81522	0.5	UG/L		ND	UG/L
10/01/2001	EPA 8260B	Bromodichloromethane	32101	0.4	UG/L		ND	UG/L
10/01/2001	EPA 8260B	cis-1,3-Dichloropropene	34704	0.4	UG/L		ND	UG/L
10/01/2001	EPA 8260B	4-Methyl-2-pentanone (MIBK)	78133	2	UG/L		ND	UG/L
10/01/2001	EPA 8260B	Toluene	34010	0.2	UG/L		ND	UG/L
10/01/2001	EPA 8260B	trans-1,3-Dichloropropene	34699	0.4	UG/L		ND	UG/L

ANALYSIS DATE	METHOD	ANALYTE	STORET	DETECTION LIMIT	DET LIMIT UNITS	RESULTS	LAB NOTATION	RESULT UNITS
10/01/2001	EPA 8260B	1,1,2-Trichloroethane	34511	0.5	UG/L		ND	UG/L
10/01/2001	EPA 8260B	Tetrachloroethene (PCE)	34475	0.3	UG/L		ND	UG/L
10/01/2001	EPA 8260B	2-Hexanone	77103	2	UG/L		ND	UG/L
10/01/2001	EPA 8260B	1,3-Dichloropropane	77173	0.4	UG/L		ND	UG/L
10/01/2001	EPA 8260B	Dibromochloromethane	32105	0.4	UG/L		ND	UG/L
10/01/2001	EPA 8260B	1,2-Dibromoethane	77651	0.3	UG/L		ND	UG/L
10/01/2001	EPA 8260B	Chlorobenzene	34301	0.09	UG/L		ND	UG/L
10/01/2001	EPA 8260B	1,1,1,2-Tetrachloroethane	77562	0.3	UG/L		ND	UG/L
10/01/2001	EPA 8260B	Ethylbenzene	34371	0.2	UG/L		ND	UG/L
10/01/2001	EPA 8260B	m,p-Xylenes	85795	0.6	UG/L		ND	UG/L
10/01/2001	EPA 8260B	o-Xylene	77135	0.3	UG/L		ND	UG/L
10/01/2001	EPA 8260B	Styrene	77128	0.4	UG/L		ND	UG/L
10/01/2001	EPA 8260B	Isopropylbenzene	77223	0.4	UG/L		ND	UG/L
10/01/2001	EPA 8260B	Bromobenzene	81555	0.2	UG/L		ND	UG/L
10/01/2001	EPA 8260B	1,2,3-Trichloropropane	81610	0.6	UG/L		ND	UG/L
10/01/2001	EPA 8260B	n-Propylbenzene	77224	0.4	UG/L		ND	UG/L
10/01/2001	EPA 8260B	2-Chlorotoluene	38680	0.3	UG/L		ND	UG/L
10/01/2001	EPA 8260B	4-Chlorotoluene	77277	0.3	UG/L		ND	UG/L
10/01/2001	EPA 8260B	1,3,5-Trimethylbenzene	77226	0.3	UG/L		ND	UG/L
10/01/2001	EPA 8260B	tert-Butylbenzene	77353	0.4	UG/L		ND	UG/L
10/01/2001	EPA 8260B	1,2,4-Trimethylbenzene	77222	0.3	UG/L		ND	UG/L
10/01/2001	EPA 8260B	sec-Butylbenzene	77350	0.4	UG/L		ND	UG/L
10/01/2001	EPA 8260B	1,3-Dichlorobenzene	34566	0.3	UG/L		ND	UG/L
10/01/2001	EPA 8260B	4-Isopropyltoluene	61228	0.4	UG/L		ND	UG/L
10/01/2001	EPA 8260B	Bromoform	32104	0.4	UG/L		ND	UG/L
10/01/2001	EPA 8260B	1,1,2,2-Tetrachloroethane	34516	0.6	UG/L		ND	UG/L
10/01/2001	EPA 8260B	1,4-Dichlorobenzene	34571	0.2	UG/L		ND	UG/L
10/01/2001	EPA 8260B	1,2-Dichlorobenzene	34536	0.2	UG/L		ND	UG/L
10/01/2001	EPA 8260B	n-Butylbenzene	77342	0.4	UG/L		ND	UG/L
10/01/2001	EPA 8260B	1,2-Dibromo-3-chloropropane (DBCP)	38437	0.9	UG/L		ND	UG/L
10/01/2001	EPA 8260B	1,2,4-Trichlorobenzene	34551	0.4	UG/L		ND	UG/L
10/01/2001	EPA 8260B	Hexachlorobutadiene	34391	0.4	UG/L		ND	UG/L
10/01/2001	EPA 8260B	Naphthalene	34696	0.9	UG/L		ND	UG/L
10/01/2001	EPA 8260B	1,2,3-Trichlorobenzene	77613	0.4	UG/L		ND	UG/L

ANALYSIS DATE	METHOD	ANALYTE	STORET	DETECTION LIMIT	DET LIMIT UNITS	RESULTS	LAB NOTATION	RESULT UNITS
10/01/2001	EPA 8260B	Dichlorodifluoromethane (CFC 12)	34668	0.9	UG/L		ND	UG/L
10/01/2001	EPA 8260B	Chloromethane	34418	2	UG/L		ND	UG/L
10/01/2001	EPA 8260B	Vinyl Chloride	39175	0.5	UG/L		ND	UG/L
10/01/2001	EPA 8260B	Bromomethane	34413	0.7	UG/L		ND	UG/L
10/01/2001	EPA 8260B	Chloroethane	34311	0.8	UG/L		ND	UG/L
10/01/2001	EPA 8260B	Trichlorofluoromethane (CFC 11)	34488	0.4	UG/L		ND	UG/L
10/01/2001	EPA 8260B	1,1,2-Trichlorotrifluoroethane	77652	0.5	UG/L		ND	UG/L
10/01/2001	EPA 8260B	1,1-Dichloroethene (1,1-DCE)	34501	0.3	UG/L		ND	UG/L
10/01/2001	EPA 8260B	Acetone	81552	8	UG/L	32		UG/L
10/01/2001	EPA 8260B	Iodomethane	77424	0.6	UG/L		ND	UG/L
10/01/2001	EPA 8260B	Carbon Disulfide	77041	0.4	UG/L		ND	UG/L
10/01/2001	EPA 8260B	Dichloromethane (Methylene Chloride)	34423	0.8	UG/L		ND	UG/L
10/01/2001	EPA 8260B	Methyl tert-Butyl Ether	78032	0.8	UG/L		ND	UG/L
10/01/2001	EPA 8260B	trans-1,2-Dichloroethene	34546	0.3	UG/L		ND	UG/L
10/01/2001	EPA 8260B	1,1-Dichloroethane (1,1-DCA)	34496	0.2	UG/L		ND	UG/L
10/01/2001	EPA 8260B	Vinyl Acetate	77057	3	UG/L		ND	UG/L
10/01/2001	EPA 8260B	2,2-Dichloropropane	77170	0.7	UG/L		ND	UG/L
10/01/2001	EPA 8260B	2-Butanone (MEK)	81595	3	UG/L		ND	UG/L
10/01/2001	EPA 8260B	cis-1,2-Dichloroethene	77093	0.2	UG/L		ND	UG/L
10/01/2001	EPA 8260B	Bromochloromethane	73085	0.4	UG/L		ND	UG/L
10/01/2001	EPA 8260B	Chloroform	32106	0.6	UG/L		ND	UG/L
10/01/2001	EPA 8260B	1,1,1-Trichloroethane (TCA)	34506	0.4	UG/L		ND	UG/L
10/01/2001	EPA 8260B	Carbon Tetrachloride	32102	0.5	UG/L		ND	UG/L
10/01/2001	EPA 8260B	1,1-Dichloropropene	99958	0.4	UG/L		ND	UG/L
10/01/2001	EPA 8260B	Benzene	34030	0.3	UG/L		ND	UG/L
10/01/2001	EPA 8260B	1,2-Dichloroethane	34531	0.5	UG/L		ND	UG/L
10/01/2001	EPA 8260B	Trichloroethene (TCE)	39180	0.3	UG/L	2.4		UG/L
10/01/2001	EPA 8260B	1,2-Dichloropropane	34541	0.4	UG/L		ND	UG/L
10/01/2001	EPA 8260B	Dibromomethane	81522	0.5	UG/L		ND	UG/L
10/01/2001	EPA 8260B	Bromodichloromethane	32101	0.4	UG/L		ND	UG/L
10/01/2001	EPA 8260B	cis-1,3-Dichloropropene	34704	0.4	UG/L		ND	UG/L
10/01/2001	EPA 8260B	4-Methyl-2-pentanone (MIBK)	78133	2	UG/L		ND	UG/L
10/01/2001	EPA 8260B	Toluene	34010	0.2	UG/L		ND	UG/L
10/01/2001	EPA 8260B	trans-1,3-Dichloropropene	34699	0.4	UG/L		ND	UG/L

ANALYSIS DATE	METHOD	ANALYTE	STORET	DETECTION LIMIT	DET LIMIT UNITS	RESULTS	LAB NOTATION	RESULT UNITS
10/01/2001	EPA 8260B	1,1,2-Trichloroethane	34511	0.5	UG/L		ND	UG/L
10/01/2001	EPA 8260B	Tetrachloroethene (PCE)	34475	0.3	UG/L		ND	UG/L
10/01/2001	EPA 8260B	2-Hexanone	77103	2	UG/L		ND	UG/L
10/01/2001	EPA 8260B	1,3-Dichloropropane	77173	0.4	UG/L		ND	UG/L
10/01/2001	EPA 8260B	Dibromochloromethane	32105	0.4	UG/L		ND	UG/L
10/01/2001	EPA 8260B	1,2-Dibromoethane	77651	0.3	UG/L		ND	UG/L
10/01/2001	EPA 8260B	Chlorobenzene	34301	0.09	UG/L		ND	UG/L
10/01/2001	EPA 8260B	1,1,1,2-Tetrachloroethane	77562	0.3	UG/L		ND	UG/L
10/01/2001	EPA 8260B	Ethylbenzene	34371	0.2	UG/L		ND	UG/L
10/01/2001	EPA 8260B	m,p-Xylenes	85795	0.6	UG/L		ND	UG/L
10/01/2001	EPA 8260B	o-Xylene	77135	0.3	UG/L		ND	UG/L
10/01/2001	EPA 8260B	Styrene	77128	0.4	UG/L		ND	UG/L
10/01/2001	EPA 8260B	Isopropylbenzene	77223	0.4	UG/L		ND	UG/L
10/01/2001	EPA 8260B	Bromobenzene	81555	0.2	UG/L		ND	UG/L
10/01/2001	EPA 8260B	1,2,3-Trichloropropane	81610	0.6	UG/L		ND	UG/L
10/01/2001	EPA 8260B	n-Propylbenzene	77224	0.4	UG/L		ND	UG/L
10/01/2001	EPA 8260B	2-Chlorotoluene	38680	0.3	UG/L		ND	UG/L
10/01/2001	EPA 8260B	4-Chlorotoluene	77277	0.3	UG/L		ND	UG/L
10/01/2001	EPA 8260B	1,3,5-Trimethylbenzene	77226	0.3	UG/L		ND	UG/L
10/01/2001	EPA 8260B	tert-Butylbenzene	77353	0.4	UG/L		ND	UG/L
10/01/2001	EPA 8260B	1,2,4-Trimethylbenzene	77222	0.3	UG/L		ND	UG/L
10/01/2001	EPA 8260B	sec-Butylbenzene	77350	0.4	UG/L		ND	UG/L
10/01/2001	EPA 8260B	1,3-Dichlorobenzene	34566	0.3	UG/L		ND	UG/L
10/01/2001	EPA 8260B	4-Isopropyltoluene	61228	0.4	UG/L		ND	UG/L
10/01/2001	EPA 8260B	Bromoform	32104	0.4	UG/L		ND	UG/L
10/01/2001	EPA 8260B	1,1,2,2-Tetrachloroethane	34516	0.6	UG/L		ND	UG/L
10/01/2001	EPA 8260B	1,4-Dichlorobenzene	34571	0.2	UG/L		ND	UG/L
10/01/2001	EPA 8260B	1,2-Dichlorobenzene	34536	0.2	UG/L		ND	UG/L
10/01/2001	EPA 8260B	n-Butylbenzene	77342	0.4	UG/L		ND	UG/L
10/01/2001	EPA 8260B	1,2-Dibromo-3-chloropropane (DBCP)	38437	0.9	UG/L		ND	UG/L
10/01/2001	EPA 8260B	1,2,4-Trichlorobenzene	34551	0.4	UG/L		ND	UG/L
10/01/2001	EPA 8260B	Hexachlorobutadiene	34391	0.4	UG/L		ND	UG/L
10/01/2001	EPA 8260B	Naphthalene	34696	0.9	UG/L		ND	UG/L
10/01/2001	EPA 8260B	1,2,3-Trichlorobenzene	77613	0.4	UG/L		ND	UG/L

LOW CALIB STD	HIGH CALIB STD	**DILUTION**
0.5	100	0
0.5	100	0
0.5	100	0
0.5	100	0
0.5	100	0
0.5	100	0
0.5	100	0
0.5	100	0
8	400	0
2	400	0
2	400	0
0.5	100	0
0.5	100	0
0.5	100	0
0.5	100	0
2	400	0
0.5	100	0
4	400	0
0.5	100	0
0.5	100	0
0.5	100	0
0.5	100	0
0.5	100	0
0.5	100	0
0.5	100	0
0.5	100	0
0.5	100	0
0.5	100	0
0.5	100	0
0.5	100	0
0.5	100	0
0.5	100	0
4	400	0
0.5	100	0
0.5	100	0

LOW CALIB STD	HIGH CALIB STD	**DILUTION**
0.5	100	0
0.5	100	0
20	400	0
0.5	100	0
0.5	100	0
0.5	100	0
0.5	100	0
0.5	100	0
0.5	100	0
0.5	100	0
0.5	100	0
0.5	100	0
0.5	100	0
0.5	100	0
0.5	100	0
0.5	100	0
0.5	100	0
0.5	100	0
0.5	100	0
0.5	100	0
0.5	100	0
0.5	100	0
0.5	100	0
0.5	100	0
0.5	100	0
0.5	100	0
0.5	100	0
0.5	100	0
0.5	100	0
0.5	100	0
1	100	0
0.5	100	0
0.5	50	0
0.5	100	0
0.5	100	0

LOW CALIB STD	HIGH CALIB STD	**DILUTION**
0.5	100	0
0.5	100	0
0.5	100	0
0.5	100	0
0.5	100	0
0.5	100	0
0.5	100	0
0.5	100	0
8	400	0
2	400	0
2	400	0
0.5	100	0
0.5	100	0
0.5	100	0
0.5	100	0
2	400	0
0.5	100	0
4	400	0
0.5	100	0
0.5	100	0
0.5	100	0
0.5	100	0
0.5	100	0
0.5	100	0
0.5	100	0
0.5	100	0
0.5	100	0
0.5	100	0
0.5	100	0
0.5	100	0
0.5	100	0
0.5	100	0
4	400	0
0.5	100	0
0.5	100	0

LOW CALIB STD	HIGH CALIB STD	**DILUTION**
0.5	100	0
0.5	100	0
20	400	0
0.5	100	0
0.5	100	0
0.5	100	0
0.5	100	0
0.5	100	0
0.5	100	0
0.5	100	0
0.5	100	0
0.5	100	0
0.5	100	0
0.5	100	0
0.5	100	0
0.5	100	0
0.5	100	0
0.5	100	0
0.5	100	0
0.5	100	0
0.5	100	0
0.5	100	0
0.5	100	0
0.5	100	0
0.5	100	0
0.5	100	0
0.5	100	0
0.5	100	0
0.5	100	0
0.5	100	0
1	100	0
0.5	100	0
0.5	50	0
0.5	100	0
0.5	100	0

Client	Project	Service Request	Sample	Lab Code	Date Collected	Date Received	Date Extracted	Date Analyzed
Roy F. Weston, Inc.	VWR/20092-090-002	L2102986	Method Blank	L211031-TCLPB	NA	NA	10/31/2001	11/04/2001
Roy F. Weston, Inc.	VWR/20092-090-002	L2102986	Method Blank	L211031-TCLPB	NA	NA	10/31/2001	11/04/2001
Roy F. Weston, Inc.	VWR/20092-090-002	L2102986	Method Blank	L211031-TCLPB	NA	NA	10/31/2001	11/04/2001
Roy F. Weston, Inc.	VWR/20092-090-002	L2102986	Method Blank	L211031-TCLPB	NA	NA	10/31/2001	11/04/2001
Roy F. Weston, Inc.	VWR/20092-090-002	L2102986	Method Blank	L211031-TCLPB	NA	NA	10/31/2001	11/04/2001
Roy F. Weston, Inc.	VWR/20092-090-002	L2102986	Method Blank	L211031-TCLPB	NA	NA	10/31/2001	11/04/2001
Roy F. Weston, Inc.	VWR/20092-090-002	L2102986	Method Blank	L211031-TCLPB	NA	NA	10/31/2001	11/04/2001
Roy F. Weston, Inc.	VWR/20092-090-002	L2102986	Method Blank	L211031-TCLPB	NA	NA	10/31/2001	11/04/2001
Roy F. Weston, Inc.	VWR/20092-090-002	L2102986	Method Blank	L211031-TCLPB	NA	NA	10/31/2001	11/04/2001
Roy F. Weston, Inc.	VWR/20092-090-002	L2102986	Method Blank	L211031-TCLPB	NA	NA	10/31/2001	11/04/2001
Roy F. Weston, Inc.	VWR/20092-090-002	L2102986	Method Blank	L211031-TCLPB	NA	NA	10/31/2001	11/04/2001
Roy F. Weston, Inc.	VWR/20092-090-002	L2102986	Method Blank	L211031-TCLPB	NA	NA	10/31/2001	11/04/2001
Roy F. Weston, Inc.	VWR/20092-090-002	L2102986	Method Blank	L211031-TCLPB	NA	NA	10/31/2001	11/04/2001
Roy F. Weston, Inc.	VWR/20092-090-002	L2102986	Method Blank	L211031-TCLPB	NA	NA	10/31/2001	11/04/2001
Roy F. Weston, Inc.	VWR/20092-090-002	L2102986	Method Blank	L211031-TCLPB	NA	NA	10/31/2001	11/04/2001
Roy F. Weston, Inc.	VWR/20092-090-002	L2102986	Method Blank	L211031-TCLPB	NA	NA	10/31/2001	11/04/2001
Roy F. Weston, Inc.	VWR/20092-090-002	L2102986	Method Blank	L211031-TCLPB	NA	NA	10/31/2001	11/04/2001
Roy F. Weston, Inc.	VWR/20092-090-002	L2102986	Method Blank	L211031-TCLPB	NA	NA	10/31/2001	11/04/2001
Roy F. Weston, Inc.	VWR/20092-090-002	L2102986	Method Blank	L211031-TCLPB	NA	NA	10/31/2001	11/04/2001
Roy F. Weston, Inc.	VWR/20092-090-002	L2102986	Method Blank	L211031-TCLPB	NA	NA	10/31/2001	11/04/2001
Roy F. Weston, Inc.	VWR/20092-090-002	L2102986	Method Blank	L211031-TCLPB	NA	NA	10/31/2001	11/04/2001
Roy F. Weston, Inc.	VWR/20092-090-002	L2102986	Method Blank	L211031-TCLPB	NA	NA	10/31/2001	11/04/2001
Roy F. Weston, Inc.	VWR/20092-090-002	L2102986	Method Blank	L211031-TCLPB	NA	NA	10/31/2001	11/04/2001
Roy F. Weston, Inc.	VWR/20092-090-002	L2102986	Method Blank	L211031-TCLPB	NA	NA	10/31/2001	11/04/2001
Roy F. Weston, Inc.	VWR/20092-090-002	L2102986	Method Blank	L211031-TCLPB	NA	NA	10/31/2001	11/04/2001
Roy F. Weston, Inc.	VWR/20092-090-002	L2102986	Method Blank	L211031-TCLPB	NA	NA	10/31/2001	11/04/2001
Roy F. Weston, Inc.	VWR/20092-090-002	L2102986	Method Blank	L211031-TCLPB	NA	NA	10/31/2001	11/04/2001
Roy F. Weston, Inc.	VWR/20092-090-002	L2102986	Method Blank	L211031-TCLPB	NA	NA	10/31/2001	11/04/2001

Client	Project	Service Request	Sample	Lab Code	Date Collected	Date Received	Date Extracted	Date Analyzed
Roy F. Weston, Inc.	VWR/20092-090-002	L2102986	Method Blank	L211031-TCLPB	NA	NA	10/31/2001	11/04/2001
Roy F. Weston, Inc.	VWR/20092-090-002	L2102986	Method Blank	L211031-TCLPB	NA	NA	10/31/2001	11/04/2001
Roy F. Weston, Inc.	VWR/20092-090-002	L2102986	Method Blank	L211031-TCLPB	NA	NA	10/31/2001	11/04/2001
Roy F. Weston, Inc.	VWR/20092-090-002	L2102986	Method Blank	L211031-TCLPB	NA	NA	10/31/2001	11/04/2001
Roy F. Weston, Inc.	VWR/20092-090-002	L2102986	Method Blank	L211031-TCLPB	NA	NA	10/31/2001	11/04/2001
Roy F. Weston, Inc.	VWR/20092-090-002	L2102986	Method Blank	L211031-TCLPB	NA	NA	10/31/2001	11/04/2001
Roy F. Weston, Inc.	VWR/20092-090-002	L2102986	Method Blank	L211031-TCLPB	NA	NA	10/31/2001	11/04/2001
Roy F. Weston, Inc.	VWR/20092-090-002	L2102986	Method Blank	L211031-TCLPB	NA	NA	10/31/2001	11/04/2001
Roy F. Weston, Inc.	VWR/20092-090-002	L2102986	Method Blank	L211031-TCLPB	NA	NA	10/31/2001	11/04/2001
Roy F. Weston, Inc.	VWR/20092-090-002	L2102986	Method Blank	L211031-TCLPB	NA	NA	10/31/2001	11/04/2001
Roy F. Weston, Inc.	VWR/20092-090-002	L2102986	VWR-IDW-002	L2102986-001	10/25/2001	10/26/2001	10/31/2001	11/04/2001
Roy F. Weston, Inc.	VWR/20092-090-002	L2102986	VWR-IDW-002	L2102986-001	10/25/2001	10/26/2001	10/31/2001	11/04/2001
Roy F. Weston, Inc.	VWR/20092-090-002	L2102986	VWR-IDW-002	L2102986-001	10/25/2001	10/26/2001	10/31/2001	11/04/2001
Roy F. Weston, Inc.	VWR/20092-090-002	L2102986	VWR-IDW-002	L2102986-001	10/25/2001	10/26/2001	10/31/2001	11/04/2001
Roy F. Weston, Inc.	VWR/20092-090-002	L2102986	VWR-IDW-002	L2102986-001	10/25/2001	10/26/2001	10/31/2001	11/04/2001
Roy F. Weston, Inc.	VWR/20092-090-002	L2102986	VWR-IDW-002	L2102986-001	10/25/2001	10/26/2001	10/31/2001	11/04/2001
Roy F. Weston, Inc.	VWR/20092-090-002	L2102986	VWR-IDW-002	L2102986-001	10/25/2001	10/26/2001	10/31/2001	11/04/2001
Roy F. Weston, Inc.	VWR/20092-090-002	L2102986	VWR-IDW-002	L2102986-001	10/25/2001	10/26/2001	10/31/2001	11/04/2001
Roy F. Weston, Inc.	VWR/20092-090-002	L2102986	VWR-IDW-002	L2102986-001	10/25/2001	10/26/2001	10/31/2001	11/04/2001
Roy F. Weston, Inc.	VWR/20092-090-002	L2102986	VWR-IDW-002	L2102986-001	10/25/2001	10/26/2001	10/31/2001	11/04/2001
Roy F. Weston, Inc.	VWR/20092-090-002	L2102986	VWR-IDW-002	L2102986-001	10/25/2001	10/26/2001	10/31/2001	11/04/2001
Roy F. Weston, Inc.	VWR/20092-090-002	L2102986	VWR-IDW-002	L2102986-001	10/25/2001	10/26/2001	10/31/2001	11/04/2001
Roy F. Weston, Inc.	VWR/20092-090-002	L2102986	VWR-IDW-002	L2102986-001	10/25/2001	10/26/2001	10/31/2001	11/04/2001
Roy F. Weston, Inc.	VWR/20092-090-002	L2102986	VWR-IDW-002	L2102986-001	10/25/2001	10/26/2001	10/31/2001	11/04/2001
Roy F. Weston, Inc.	VWR/20092-090-002	L2102986	VWR-IDW-002	L2102986-001	10/25/2001	10/26/2001	10/31/2001	11/04/2001
Roy F. Weston, Inc.	VWR/20092-090-002	L2102986	VWR-IDW-002	L2102986-001	10/25/2001	10/26/2001	10/31/2001	11/04/2001
Roy F. Weston, Inc.	VWR/20092-090-002	L2102986	VWR-IDW-002	L2102986-001	10/25/2001	10/26/2001	10/31/2001	11/04/2001

Client	Project	Service Request	Sample	Lab Code	Date Collected	Date Received	Date Extracted	Date Analyzed
Roy F. Weston, Inc.	VWR/20092-090-002	L2102986	VWR-IDW-002	L2102986-001	10/25/2001	10/26/2001	10/31/2001	11/04/2001
Roy F. Weston, Inc.	VWR/20092-090-002	L2102986	VWR-IDW-002	L2102986-001	10/25/2001	10/26/2001	10/31/2001	11/04/2001
Roy F. Weston, Inc.	VWR/20092-090-002	L2102986	VWR-IDW-002	L2102986-001	10/25/2001	10/26/2001	10/31/2001	11/04/2001
Roy F. Weston, Inc.	VWR/20092-090-002	L2102986	VWR-IDW-002	L2102986-001	10/25/2001	10/26/2001	10/31/2001	11/04/2001
Roy F. Weston, Inc.	VWR/20092-090-002	L2102986	VWR-IDW-002	L2102986-001	10/25/2001	10/26/2001	10/31/2001	11/04/2001
Roy F. Weston, Inc.	VWR/20092-090-002	L2102986	VWR-IDW-002	L2102986-001	10/25/2001	10/26/2001	10/31/2001	11/04/2001
Roy F. Weston, Inc.	VWR/20092-090-002	L2102986	VWR-IDW-002	L2102986-001	10/25/2001	10/26/2001	10/31/2001	11/04/2001
Roy F. Weston, Inc.	VWR/20092-090-002	L2102986	VWR-IDW-002	L2102986-001	10/25/2001	10/26/2001	10/31/2001	11/04/2001
Roy F. Weston, Inc.	VWR/20092-090-002	L2102986	VWR-IDW-002	L2102986-001	10/25/2001	10/26/2001	10/31/2001	11/04/2001
Roy F. Weston, Inc.	VWR/20092-090-002	L2102986	VWR-IDW-002	L2102986-001	10/25/2001	10/26/2001	10/31/2001	11/04/2001
Roy F. Weston, Inc.	VWR/20092-090-002	L2102986	VWR-IDW-002	L2102986-001	10/25/2001	10/26/2001	10/31/2001	11/04/2001
Roy F. Weston, Inc.	VWR/20092-090-002	L2102986	VWR-IDW-002	L2102986-001	10/25/2001	10/26/2001	10/31/2001	11/04/2001
Roy F. Weston, Inc.	VWR/20092-090-002	L2102986	VWR-IDW-002	L2102986-001	10/25/2001	10/26/2001	10/31/2001	11/04/2001
Roy F. Weston, Inc.	VWR/20092-090-002	L2102986	VWR-IDW-002	L2102986-001	10/25/2001	10/26/2001	10/31/2001	11/04/2001
Roy F. Weston, Inc.	VWR/20092-090-002	L2102986	VWR-IDW-002	L2102986-001	10/25/2001	10/26/2001	10/31/2001	11/04/2001
Roy F. Weston, Inc.	VWR/20092-090-002	L2102986	VWR-IDW-002	L2102986-001	10/25/2001	10/26/2001	10/31/2001	11/04/2001
Roy F. Weston, Inc.	VWR/20092-090-002	L2102986	VWR-IDW-002	L2102986-001	10/25/2001	10/26/2001	10/31/2001	11/04/2001
Roy F. Weston, Inc.	VWR/20092-090-002	L2102986	VWR-IDW-002	L2102986-001	10/25/2001	10/26/2001	10/31/2001	11/04/2001

Extraction Method	Analysis Method	Matrix	Basis	Units	CAS No	Component	Dilution Factor	Reporting Limit
EPA 1311ZHE	8260B	Water	NA	ug/L	74-87-3	Chloromethane	1	10
EPA 1311ZHE	8260B	Water	NA	ug/L	75-01-4	Vinyl Chloride	1	5
EPA 1311ZHE	8260B	Water	NA	ug/L	74-83-9	Bromomethane	1	10
EPA 1311ZHE	8260B	Water	NA	ug/L	75-00-3	Chloroethane	1	10
EPA 1311ZHE	8260B	Water	NA	ug/L	75-69-4	Trichlorofluoromethane (CFC 11)	1	10
EPA 1311ZHE	8260B	Water	NA	ug/L	75-35-4	1,1-Dichloroethene (1,1-DCE)	1	5
EPA 1311ZHE	8260B	Water	NA	ug/L	67-64-1	Acetone	1	100
EPA 1311ZHE	8260B	Water	NA	ug/L	75-15-0	Carbon Disulfide	1	20
EPA 1311ZHE	8260B	Water	NA	ug/L	75-09-2	Dichloromethane (Methylene Chloride)	1	20
EPA 1311ZHE	8260B	Water	NA	ug/L	156-60-5	trans-1,2-Dichloroethene	1	5
EPA 1311ZHE	8260B	Water	NA	ug/L	156-59-2	cis-1,2-Dichloroethene	1	5
EPA 1311ZHE	8260B	Water	NA	ug/L	78-93-3	2-Butanone (MEK)	1	100
EPA 1311ZHE	8260B	Water	NA	ug/L	75-34-3	1,1-Dichloroethane (1,1-DCA)	1	5
EPA 1311ZHE	8260B	Water	NA	ug/L	67-66-3	Chloroform	1	10
EPA 1311ZHE	8260B	Water	NA	ug/L	71-55-6	1,1,1-Trichloroethane (TCA)	1	5
EPA 1311ZHE	8260B	Water	NA	ug/L	56-23-5	Carbon Tetrachloride	1	5
EPA 1311ZHE	8260B	Water	NA	ug/L	71-43-2	Benzene	1	5
EPA 1311ZHE	8260B	Water	NA	ug/L	107-06-2	1,2-Dichloroethane (EDC)	1	5
EPA 1311ZHE	8260B	Water	NA	ug/L	108-05-4	Vinyl Acetate	1	20
EPA 1311ZHE	8260B	Water	NA	ug/L	79-01-6	Trichloroethene (TCE)	1	5
EPA 1311ZHE	8260B	Water	NA	ug/L	78-87-5	1,2-Dichloropropane	1	5
EPA 1311ZHE	8260B	Water	NA	ug/L	75-27-4	Bromodichloromethane	1	10
EPA 1311ZHE	8260B	Water	NA	ug/L	110-75-8	2-Chloroethyl Vinyl Ether	1	50
EPA 1311ZHE	8260B	Water	NA	ug/L	10061-02-6	trans-1,3-Dichloropropene	1	5
EPA 1311ZHE	8260B	Water	NA	ug/L	591-78-6	2-Hexanone	1	100
EPA 1311ZHE	8260B	Water	NA	ug/L	108-10-1	4-Methyl-2-pentanone (MIBK)	1	100
EPA 1311ZHE	8260B	Water	NA	ug/L	108-88-3	Toluene	1	5
EPA 1311ZHE	8260B	Water	NA	ug/L	10061-01-5	cis-1,3-Dichloropropene	1	5
EPA 1311ZHE	8260B	Water	NA	ug/L	79-00-5	1,1,2-Trichloroethane	1	5
EPA 1311ZHE	8260B	Water	NA	ug/L	127-18-4	Tetrachloroethene (PCE)	1	5
EPA 1311ZHE	8260B	Water	NA	ug/L	124-48-1	Dibromochloromethane	1	10
EPA 1311ZHE	8260B	Water	NA	ug/L	108-90-7	Chlorobenzene	1	5
EPA 1311ZHE	8260B	Water	NA	ug/L	100-41-4	Ethylbenzene	1	5

Extraction Method	Analysis Method	Matrix	Basis	Units	CAS No	Component	Dilution Factor	Reporting Limit
EPA 1311ZHE	8260B	Water	NA	ug/L	100-42-5	Styrene	1	5
EPA 1311ZHE	8260B	Water	NA	ug/L	1330-20-7	Xylenes, Total	1	15
EPA 1311ZHE	8260B	Water	NA	ug/L	75-25-2	Bromoform	1	10
EPA 1311ZHE	8260B	Water	NA	ug/L	79-34-5	1,1,2,2-Tetrachloroethane	1	5
EPA 1311ZHE	8260B	Water	NA	ug/L	541-73-1	1,3-Dichlorobenzene	1	5
EPA 1311ZHE	8260B	Water	NA	ug/L	106-46-7	1,4-Dichlorobenzene	1	5
EPA 1311ZHE	8260B	Water	NA	ug/L	95-50-1	1,2-Dichlorobenzene	1	5
EPA 1311ZHE	8260B	Water	NA	ug/L	106-93-4	1,2-Dibromoethane (EDB)	1	10
EPA 1311ZHE	8260B	Water	NA	ug/L	107-13-1	Acrylonitrile	1	200
EPA 1311ZHE	8260B	Water	NA	ug/L	1634-04-4	Methyl tert-Butyl Ether	1	20
EPA 1311ZHE	8260B	Water	NA	ug/L	74-87-3	Chloromethane	1	10
EPA 1311ZHE	8260B	Water	NA	ug/L	75-01-4	Vinyl Chloride	1	5
EPA 1311ZHE	8260B	Water	NA	ug/L	74-83-9	Bromomethane	1	10
EPA 1311ZHE	8260B	Water	NA	ug/L	75-00-3	Chloroethane	1	10
EPA 1311ZHE	8260B	Water	NA	ug/L	75-69-4	Trichlorofluoromethane (CFC 11)	1	10
EPA 1311ZHE	8260B	Water	NA	ug/L	75-35-4	1,1-Dichloroethene (1,1-DCE)	1	5
EPA 1311ZHE	8260B	Water	NA	ug/L	67-64-1	Acetone	1	100
EPA 1311ZHE	8260B	Water	NA	ug/L	75-15-0	Carbon Disulfide	1	20
EPA 1311ZHE	8260B	Water	NA	ug/L	75-09-2	Dichloromethane (Methylene Chloride)	1	20
EPA 1311ZHE	8260B	Water	NA	ug/L	156-60-5	trans-1,2-Dichloroethene	1	5
EPA 1311ZHE	8260B	Water	NA	ug/L	156-59-2	cis-1,2-Dichloroethene	1	5
EPA 1311ZHE	8260B	Water	NA	ug/L	78-93-3	2-Butanone (MEK)	1	100
EPA 1311ZHE	8260B	Water	NA	ug/L	75-34-3	1,1-Dichloroethane (1,1-DCA)	1	5
EPA 1311ZHE	8260B	Water	NA	ug/L	67-66-3	Chloroform	1	10
EPA 1311ZHE	8260B	Water	NA	ug/L	71-55-6	1,1,1-Trichloroethane (TCA)	1	5
EPA 1311ZHE	8260B	Water	NA	ug/L	56-23-5	Carbon Tetrachloride	1	5
EPA 1311ZHE	8260B	Water	NA	ug/L	71-43-2	Benzene	1	5
EPA 1311ZHE	8260B	Water	NA	ug/L	107-06-2	1,2-Dichloroethane (EDC)	1	5
EPA 1311ZHE	8260B	Water	NA	ug/L	108-05-4	Vinyl Acetate	1	20
EPA 1311ZHE	8260B	Water	NA	ug/L	79-01-6	Trichloroethene (TCE)	1	5
EPA 1311ZHE	8260B	Water	NA	ug/L	78-87-5	1,2-Dichloropropane	1	5
EPA 1311ZHE	8260B	Water	NA	ug/L	75-27-4	Bromodichloromethane	1	10
EPA 1311ZHE	8260B	Water	NA	ug/L	110-75-8	2-Chloroethyl Vinyl Ether	1	50

Extraction Method	Analysis Method	Matrix	Basis	Units	CAS No	Component	Dilution Factor	Reporting Limit
EPA 1311ZHE	8260B	Water	NA	ug/L	10061-02-6	trans-1,3-Dichloropropene	1	5
EPA 1311ZHE	8260B	Water	NA	ug/L	591-78-6	2-Hexanone	1	100
EPA 1311ZHE	8260B	Water	NA	ug/L	108-10-1	4-Methyl-2-pentanone (MIBK)	1	100
EPA 1311ZHE	8260B	Water	NA	ug/L	108-88-3	Toluene	1	5
EPA 1311ZHE	8260B	Water	NA	ug/L	10061-01-5	cis-1,3-Dichloropropene	1	5
EPA 1311ZHE	8260B	Water	NA	ug/L	79-00-5	1,1,2-Trichloroethane	1	5
EPA 1311ZHE	8260B	Water	NA	ug/L	127-18-4	Tetrachloroethene (PCE)	1	5
EPA 1311ZHE	8260B	Water	NA	ug/L	124-48-1	Dibromochloromethane	1	10
EPA 1311ZHE	8260B	Water	NA	ug/L	108-90-7	Chlorobenzene	1	5
EPA 1311ZHE	8260B	Water	NA	ug/L	100-41-4	Ethylbenzene	1	5
EPA 1311ZHE	8260B	Water	NA	ug/L	100-42-5	Styrene	1	5
EPA 1311ZHE	8260B	Water	NA	ug/L	1330-20-7	Xylenes, Total	1	15
EPA 1311ZHE	8260B	Water	NA	ug/L	75-25-2	Bromoform	1	10
EPA 1311ZHE	8260B	Water	NA	ug/L	79-34-5	1,1,2,2-Tetrachloroethane	1	5
EPA 1311ZHE	8260B	Water	NA	ug/L	541-73-1	1,3-Dichlorobenzene	1	5
EPA 1311ZHE	8260B	Water	NA	ug/L	106-46-7	1,4-Dichlorobenzene	1	5
EPA 1311ZHE	8260B	Water	NA	ug/L	95-50-1	1,2-Dichlorobenzene	1	5
EPA 1311ZHE	8260B	Water	NA	ug/L	106-93-4	1,2-Dibromoethane (EDB)	1	10
EPA 1311ZHE	8260B	Water	NA	ug/L	107-13-1	Acrylonitrile	1	200
EPA 1311ZHE	8260B	Water	NA	ug/L	1634-04-4	Methyl tert-Butyl Ether	1	20

Detection Limit	Result	Result Notes
	ND	ND
	ND	ND
	ND	ND
	ND	ND
	ND	ND
	ND	ND
	ND	ND
	ND	ND
	ND	ND
	ND	ND
	ND	ND
	ND	ND
	ND	ND
	ND	ND
	ND	ND
	ND	ND
	ND	ND
	ND	ND
	ND	ND
	ND	ND
	ND	ND
	ND	ND
	ND	ND
	ND	ND
	ND	ND
	ND	ND
	ND	ND
	ND	ND
	ND	ND
	ND	ND
	ND	ND
	ND	ND
	ND	ND
	ND	ND
	ND	ND
	ND	ND
	ND	ND

Detection Limit	Result	Result Notes
	ND	ND
	ND	ND
	ND	ND
	ND	ND
	ND	ND
	ND	ND
	ND	ND
	ND	ND
	ND	ND
	ND	ND
	ND	ND
	ND	ND
	ND	ND
	ND	ND
	ND	ND
	ND	ND
	ND	ND
	ND	ND
	ND	ND
	ND	ND
	ND	ND
	ND	ND
	ND	ND
	ND	ND
	ND	ND
	ND	ND
	970	=
	ND	ND
	ND	ND
	ND	ND
	ND	ND
	ND	ND
	ND	ND

Detection Limit	Result	Result Notes
	ND	ND
	ND	ND
	ND	ND
	360	=
	ND	ND
	ND	ND
	ND	ND
	ND	ND
	ND	ND
	48	=
	ND	ND
	170	=
	ND	ND
	ND	ND
	ND	ND
	ND	ND
	ND	ND
	ND	ND
	ND	ND
	ND	ND

DEQ_WELL	LAB_NAME	AGENCY	SAMPLE_ID	SAMPLE_TYPE	LAB_ID	SAMPLE_DATE	SAMPLE_TIME	EXT_DATE	ANA_DATE	METHOD
	STL	WESTN	WCP-MW-016-092401	G	205676-001	09/24/2001	0930	10/05/2001	10/05/2001	EPA 8260
	STL	WESTN	WCP-MW-016-092401	G	205676-001	09/24/2001	0930	10/05/2001	10/05/2001	EPA 8260
	STL	WESTN	WCP-MW-016-092401	G	205676-001	09/24/2001	0930	10/05/2001	10/05/2001	EPA 8260
	STL	WESTN	WCP-MW-016-092401	G	205676-001	09/24/2001	0930	10/05/2001	10/05/2001	EPA 8260
	STL	WESTN	WCP-MW-016-092401	G	205676-001	09/24/2001	0930	10/05/2001	10/05/2001	EPA 8260
	STL	WESTN	WCP-MW-016-092401	G	205676-001	09/24/2001	0930	10/05/2001	10/05/2001	EPA 8260
	STL	WESTN	WCP-MW-016-092401	G	205676-001	09/24/2001	0930	10/05/2001	10/05/2001	EPA 8260
	STL	WESTN	WCP-MW-016-092401	G	205676-001	09/24/2001	0930	10/05/2001	10/05/2001	EPA 8260
	STL	WESTN	WCP-MW-016-092401	G	205676-001	09/24/2001	0930	10/05/2001	10/05/2001	EPA 8260
	STL	WESTN	WCP-MW-016-092401	G	205676-001	09/24/2001	0930	10/05/2001	10/05/2001	EPA 8260
	STL	WESTN	WCP-MW-016-092401	G	205676-001	09/24/2001	0930	10/05/2001	10/05/2001	EPA 8260
	STL	WESTN	WCP-MW-016-092401	G	205676-001	09/24/2001	0930	10/05/2001	10/05/2001	EPA 8260
	STL	WESTN	WCP-MW-016-092401	G	205676-001	09/24/2001	0930	10/05/2001	10/05/2001	EPA 8260
	STL	WESTN	WCP-MW-016-092401	G	205676-001	09/24/2001	0930	10/05/2001	10/05/2001	EPA 8260
	STL	WESTN	WCP-MW-016-092401	G	205676-001	09/24/2001	0930	10/05/2001	10/05/2001	EPA 8260
	STL	WESTN	WCP-MW-016-092401	G	205676-001	09/24/2001	0930	10/05/2001	10/05/2001	EPA 8260
	STL	WESTN	WCP-MW-016-092401	G	205676-001	09/24/2001	0930	10/05/2001	10/05/2001	EPA 8260
	STL	WESTN	WCP-MW-016-092401	G	205676-001	09/24/2001	0930	10/05/2001	10/05/2001	EPA 8260
	STL	WESTN	WCP-MW-016-092401	G	205676-001	09/24/2001	0930	10/07/2001	10/07/2001	EPA 8260
	STL	WESTN	WCP-MW-016-092401	G	205676-001	09/24/2001	0930	10/05/2001	10/05/2001	EPA 8260
	STL	WESTN	WCP-MW-016-092401	G	205676-001	09/24/2001	0930	10/05/2001	10/05/2001	EPA 8260
	STL	WESTN	WCP-MW-016-092401	G	205676-001	09/24/2001	0930	10/05/2001	10/05/2001	EPA 8260
	STL	WESTN	WCP-MW-016-092401	G	205676-001	09/24/2001	0930	10/05/2001	10/05/2001	EPA 8260
	STL	WESTN	WCP-MW-016-092401	G	205676-001	09/24/2001	0930	10/05/2001	10/05/2001	EPA 8260
	STL	WESTN	WCP-MW-016-092401	G	205676-001	09/24/2001	0930	10/05/2001	10/05/2001	EPA 8260
	STL	WESTN	WCP-MW-016-092401	G	205676-001	09/24/2001	0930	10/07/2001	10/07/2001	EPA 8260
	STL	WESTN	WCP-MW-016-092401	G	205676-001	09/24/2001	0930	10/05/2001	10/05/2001	EPA 8260
	STL	WESTN	WCP-MW-016-092401	G	205676-001	09/24/2001	0930	10/05/2001	10/05/2001	EPA 8260
	STL	WESTN	WCP-MW-016-092401	G	205676-001	09/24/2001	0930	10/05/2001	10/05/2001	EPA 8260
	STL	WESTN	WCP-MW-016-092401	G	205676-001	09/24/2001	0930	10/05/2001	10/05/2001	EPA 8260
	STL	WESTN	WCP-MW-016-092401	G	205676-001	09/24/2001	0930	10/05/2001	10/05/2001	EPA 8260

DEQ_WELL	LAB_NAME	AGENCY	SAMPLE_ID	SAMPLE_TYPE	LAB_ID	SAMPLE_DATE	SAMPLE_TIME	EXT_DATE	ANA_DATE	METHOD
	STL	WESTN	WCP-MW-016-092401	G	205676-001	09/24/2001	0930	10/05/2001	10/05/2001	EPA 8260
	STL	WESTN	WCP-MW-016-092401	G	205676-001	09/24/2001	0930	10/05/2001	10/05/2001	EPA 8260
	STL	WESTN	WCP-MW-016-092401	G	205676-001	09/24/2001	0930	10/05/2001	10/05/2001	EPA 8260
	STL	WESTN	WCP-MW-016-092401	G	205676-001	09/24/2001	0930	10/05/2001	10/05/2001	EPA 8260
	STL	WESTN	Trip Blank	B	205676-002	09/24/2001	1200	10/07/2001	10/07/2001	EPA 8260
	STL	WESTN	Trip Blank	B	205676-002	09/24/2001	1200	10/07/2001	10/07/2001	EPA 8260
	STL	WESTN	Trip Blank	B	205676-002	09/24/2001	1200	10/07/2001	10/07/2001	EPA 8260
	STL	WESTN	Trip Blank	B	205676-002	09/24/2001	1200	10/07/2001	10/07/2001	EPA 8260
	STL	WESTN	Trip Blank	B	205676-002	09/24/2001	1200	10/07/2001	10/07/2001	EPA 8260
	STL	WESTN	Trip Blank	B	205676-002	09/24/2001	1200	10/07/2001	10/07/2001	EPA 8260
	STL	WESTN	Trip Blank	B	205676-002	09/24/2001	1200	10/07/2001	10/07/2001	EPA 8260
	STL	WESTN	Trip Blank	B	205676-002	09/24/2001	1200	10/07/2001	10/07/2001	EPA 8260
	STL	WESTN	Trip Blank	B	205676-002	09/24/2001	1200	10/07/2001	10/07/2001	EPA 8260
	STL	WESTN	Trip Blank	B	205676-002	09/24/2001	1200	10/07/2001	10/07/2001	EPA 8260
	STL	WESTN	Trip Blank	B	205676-002	09/24/2001	1200	10/07/2001	10/07/2001	EPA 8260
	STL	WESTN	Trip Blank	B	205676-002	09/24/2001	1200	10/07/2001	10/07/2001	EPA 8260
	STL	WESTN	Trip Blank	B	205676-002	09/24/2001	1200	10/07/2001	10/07/2001	EPA 8260
	STL	WESTN	Trip Blank	B	205676-002	09/24/2001	1200	10/07/2001	10/07/2001	EPA 8260
	STL	WESTN	Trip Blank	B	205676-002	09/24/2001	1200	10/07/2001	10/07/2001	EPA 8260
	STL	WESTN	Trip Blank	B	205676-002	09/24/2001	1200	10/07/2001	10/07/2001	EPA 8260
	STL	WESTN	Trip Blank	B	205676-002	09/24/2001	1200	10/07/2001	10/07/2001	EPA 8260
	STL	WESTN	Trip Blank	B	205676-002	09/24/2001	1200	10/07/2001	10/07/2001	EPA 8260
	STL	WESTN	Trip Blank	B	205676-002	09/24/2001	1200	10/07/2001	10/07/2001	EPA 8260
	STL	WESTN	Trip Blank	B	205676-002	09/24/2001	1200	10/07/2001	10/07/2001	EPA 8260
	STL	WESTN	Trip Blank	B	205676-002	09/24/2001	1200	10/07/2001	10/07/2001	EPA 8260
	STL	WESTN	Trip Blank	B	205676-002	09/24/2001	1200	10/07/2001	10/07/2001	EPA 8260
	STL	WESTN	Trip Blank	B	205676-002	09/24/2001	1200	10/07/2001	10/07/2001	EPA 8260
	STL	WESTN	Trip Blank	B	205676-002	09/24/2001	1200	10/07/2001	10/07/2001	EPA 8260
	STL	WESTN	Trip Blank	B	205676-002	09/24/2001	1200	10/07/2001	10/07/2001	EPA 8260
	STL	WESTN	Trip Blank	B	205676-002	09/24/2001	1200	10/07/2001	10/07/2001	EPA 8260
	STL	WESTN	Trip Blank	B	205676-002	09/24/2001	1200	10/07/2001	10/07/2001	EPA 8260
	STL	WESTN	Trip Blank	B	205676-002	09/24/2001	1200	10/07/2001	10/07/2001	EPA 8260
	STL	WESTN	Trip Blank	B	205676-002	09/24/2001	1200	10/07/2001	10/07/2001	EPA 8260

DEQ_WELL	LAB_NAME	AGENCY	SAMPLE_ID	SAMPLE_TYPE	LAB_ID	SAMPLE_DATE	SAMPLE_TIME	EXT_DATE	ANA_DATE	METHOD
	STL	WESTN	Trip Blank	B	205676-002	09/24/2001	1200	10/07/2001	10/07/2001	EPA 8260
	STL	WESTN	Trip Blank	B	205676-002	09/24/2001	1200	10/07/2001	10/07/2001	EPA 8260
	STL	WESTN	Trip Blank	B	205676-002	09/24/2001	1200	10/07/2001	10/07/2001	EPA 8260
	STL	WESTN	Trip Blank	B	205676-002	09/24/2001	1200	10/07/2001	10/07/2001	EPA 8260
	STL	WESTN	Trip Blank	B	205676-002	09/24/2001	1200	10/07/2001	10/07/2001	EPA 8260
	STL	WESTN	Trip Blank	B	205676-002	09/24/2001	1200	10/07/2001	10/07/2001	EPA 8260
	STL	WESTN	Trip Blank	B	205676-002	09/24/2001	1200	10/07/2001	10/07/2001	EPA 8260
	STL	WESTN	Trip Blank	B	205676-002	09/24/2001	1200	10/07/2001	10/07/2001	EPA 8260
	STL	WESTN	WCP-MW-116-092401	G	205676-003	09/24/2001	0935	10/05/2001	10/05/2001	EPA 8260
	STL	WESTN	WCP-MW-116-092401	G	205676-003	09/24/2001	0935	10/05/2001	10/05/2001	EPA 8260
	STL	WESTN	WCP-MW-116-092401	G	205676-003	09/24/2001	0935	10/05/2001	10/05/2001	EPA 8260
	STL	WESTN	WCP-MW-116-092401	G	205676-003	09/24/2001	0935	10/05/2001	10/05/2001	EPA 8260
	STL	WESTN	WCP-MW-116-092401	G	205676-003	09/24/2001	0935	10/05/2001	10/05/2001	EPA 8260
	STL	WESTN	WCP-MW-116-092401	G	205676-003	09/24/2001	0935	10/05/2001	10/05/2001	EPA 8260
	STL	WESTN	WCP-MW-116-092401	G	205676-003	09/24/2001	0935	10/05/2001	10/05/2001	EPA 8260
	STL	WESTN	WCP-MW-116-092401	G	205676-003	09/24/2001	0935	10/05/2001	10/05/2001	EPA 8260
	STL	WESTN	WCP-MW-116-092401	G	205676-003	09/24/2001	0935	10/05/2001	10/05/2001	EPA 8260
	STL	WESTN	WCP-MW-116-092401	G	205676-003	09/24/2001	0935	10/05/2001	10/05/2001	EPA 8260
	STL	WESTN	WCP-MW-116-092401	G	205676-003	09/24/2001	0935	10/05/2001	10/05/2001	EPA 8260
	STL	WESTN	WCP-MW-116-092401	G	205676-003	09/24/2001	0935	10/05/2001	10/05/2001	EPA 8260
	STL	WESTN	WCP-MW-116-092401	G	205676-003	09/24/2001	0935	10/05/2001	10/05/2001	EPA 8260
	STL	WESTN	WCP-MW-116-092401	G	205676-003	09/24/2001	0935	10/05/2001	10/05/2001	EPA 8260
	STL	WESTN	WCP-MW-116-092401	G	205676-003	09/24/2001	0935	10/05/2001	10/05/2001	EPA 8260
	STL	WESTN	WCP-MW-116-092401	G	205676-003	09/24/2001	0935	10/05/2001	10/05/2001	EPA 8260
	STL	WESTN	WCP-MW-116-092401	G	205676-003	09/24/2001	0935	10/05/2001	10/05/2001	EPA 8260
	STL	WESTN	WCP-MW-116-092401	G	205676-003	09/24/2001	0935	10/07/2001	10/07/2001	EPA 8260
	STL	WESTN	WCP-MW-116-092401	G	205676-003	09/24/2001	0935	10/05/2001	10/05/2001	EPA 8260
	STL	WESTN	WCP-MW-116-092401	G	205676-003	09/24/2001	0935	10/05/2001	10/05/2001	EPA 8260
	STL	WESTN	WCP-MW-116-092401	G	205676-003	09/24/2001	0935	10/05/2001	10/05/2001	EPA 8260
	STL	WESTN	WCP-MW-116-092401	G	205676-003	09/24/2001	0935	10/05/2001	10/05/2001	EPA 8260
	STL	WESTN	WCP-MW-116-092401	G	205676-003	09/24/2001	0935	10/05/2001	10/05/2001	EPA 8260
	STL	WESTN	WCP-MW-116-092401	G	205676-003	09/24/2001	0935	10/05/2001	10/05/2001	EPA 8260
	STL	WESTN	WCP-MW-116-092401	G	205676-003	09/24/2001	0935	10/05/2001	10/05/2001	EPA 8260
	STL	WESTN	WCP-MW-116-092401	G	205676-003	09/24/2001	0935	10/05/2001	10/05/2001	EPA 8260

DEQ_WELL	LAB_NAME	AGENCY	SAMPLE_ID	SAMPLE_TYPE	LAB_ID	SAMPLE_DATE	SAMPLE_TIME	EXT_DATE	ANA_DATE	METHOD
	STL	WESTN	WCP-MW-116-092401	G	205676-003	09/24/2001	0935	10/07/2001	10/07/2001	EPA 8260
	STL	WESTN	WCP-MW-116-092401	G	205676-003	09/24/2001	0935	10/05/2001	10/05/2001	EPA 8260
	STL	WESTN	WCP-MW-116-092401	G	205676-003	09/24/2001	0935	10/05/2001	10/05/2001	EPA 8260
	STL	WESTN	WCP-MW-116-092401	G	205676-003	09/24/2001	0935	10/05/2001	10/05/2001	EPA 8260
	STL	WESTN	WCP-MW-116-092401	G	205676-003	09/24/2001	0935	10/05/2001	10/05/2001	EPA 8260
	STL	WESTN	WCP-MW-116-092401	G	205676-003	09/24/2001	0935	10/05/2001	10/05/2001	EPA 8260
	STL	WESTN	WCP-MW-116-092401	G	205676-003	09/24/2001	0935	10/05/2001	10/05/2001	EPA 8260
	STL	WESTN	WCP-MW-116-092401	G	205676-003	09/24/2001	0935	10/05/2001	10/05/2001	EPA 8260
	STL	WESTN	WCP-MW-116-092401	G	205676-003	09/24/2001	0935	10/05/2001	10/05/2001	EPA 8260
	STL	WESTN	WCP-MW-116-092401	G	205676-003	09/24/2001	0935	10/05/2001	10/05/2001	EPA 8260
	STL	WESTN	WCP-MW-116-092401	G	205676-003	09/24/2001	0935	10/05/2001	10/05/2001	EPA 8260
	STL	WESTN	WCP-MW-116-092401	G	205676-003	09/24/2001	0935	10/05/2001	10/05/2001	EPA 8260
	STL	WESTN	WCP-EB-093-092401	G	205676-004	09/24/2001	0955	10/07/2001	10/07/2001	EPA 8260
	STL	WESTN	WCP-EB-093-092401	G	205676-004	09/24/2001	0955	10/07/2001	10/07/2001	EPA 8260
	STL	WESTN	WCP-EB-093-092401	G	205676-004	09/24/2001	0955	10/07/2001	10/07/2001	EPA 8260
	STL	WESTN	WCP-EB-093-092401	G	205676-004	09/24/2001	0955	10/07/2001	10/07/2001	EPA 8260
	STL	WESTN	WCP-EB-093-092401	G	205676-004	09/24/2001	0955	10/07/2001	10/07/2001	EPA 8260
	STL	WESTN	WCP-EB-093-092401	G	205676-004	09/24/2001	0955	10/07/2001	10/07/2001	EPA 8260
	STL	WESTN	WCP-EB-093-092401	G	205676-004	09/24/2001	0955	10/07/2001	10/07/2001	EPA 8260
	STL	WESTN	WCP-EB-093-092401	G	205676-004	09/24/2001	0955	10/07/2001	10/07/2001	EPA 8260
	STL	WESTN	WCP-EB-093-092401	G	205676-004	09/24/2001	0955	10/07/2001	10/07/2001	EPA 8260
	STL	WESTN	WCP-EB-093-092401	G	205676-004	09/24/2001	0955	10/07/2001	10/07/2001	EPA 8260
	STL	WESTN	WCP-EB-093-092401	G	205676-004	09/24/2001	0955	10/07/2001	10/07/2001	EPA 8260
	STL	WESTN	WCP-EB-093-092401	G	205676-004	09/24/2001	0955	10/07/2001	10/07/2001	EPA 8260
	STL	WESTN	WCP-EB-093-092401	G	205676-004	09/24/2001	0955	10/07/2001	10/07/2001	EPA 8260
	STL	WESTN	WCP-EB-093-092401	G	205676-004	09/24/2001	0955	10/07/2001	10/07/2001	EPA 8260
	STL	WESTN	WCP-EB-093-092401	G	205676-004	09/24/2001	0955	10/07/2001	10/07/2001	EPA 8260
	STL	WESTN	WCP-EB-093-092401	G	205676-004	09/24/2001	0955	10/07/2001	10/07/2001	EPA 8260
	STL	WESTN	WCP-EB-093-092401	G	205676-004	09/24/2001	0955	10/07/2001	10/07/2001	EPA 8260
	STL	WESTN	WCP-EB-093-092401	G	205676-004	09/24/2001	0955	10/07/2001	10/07/2001	EPA 8260
	STL	WESTN	WCP-EB-093-092401	G	205676-004	09/24/2001	0955	10/07/2001	10/07/2001	EPA 8260

DEQ_WELL	LAB_NAME	AGENCY	SAMPLE_ID	SAMPLE_TYPE	LAB_ID	SAMPLE_DATE	SAMPLE_TIME	EXT_DATE	ANA_DATE	METHOD
	STL	WESTN	WCP-EB-093-092401	G	205676-004	09/24/2001	0955	10/07/2001	10/07/2001	EPA 8260
	STL	WESTN	WCP-EB-093-092401	G	205676-004	09/24/2001	0955	10/07/2001	10/07/2001	EPA 8260
	STL	WESTN	WCP-EB-093-092401	G	205676-004	09/24/2001	0955	10/07/2001	10/07/2001	EPA 8260
	STL	WESTN	WCP-EB-093-092401	G	205676-004	09/24/2001	0955	10/07/2001	10/07/2001	EPA 8260
	STL	WESTN	WCP-EB-093-092401	G	205676-004	09/24/2001	0955	10/07/2001	10/07/2001	EPA 8260
	STL	WESTN	WCP-EB-093-092401	G	205676-004	09/24/2001	0955	10/07/2001	10/07/2001	EPA 8260
	STL	WESTN	WCP-EB-093-092401	G	205676-004	09/24/2001	0955	10/07/2001	10/07/2001	EPA 8260
	STL	WESTN	WCP-EB-093-092401	G	205676-004	09/24/2001	0955	10/07/2001	10/07/2001	EPA 8260
	STL	WESTN	WCP-EB-093-092401	G	205676-004	09/24/2001	0955	10/07/2001	10/07/2001	EPA 8260
	STL	WESTN	WCP-EB-093-092401	G	205676-004	09/24/2001	0955	10/07/2001	10/07/2001	EPA 8260
	STL	WESTN	WCP-EB-093-092401	G	205676-004	09/24/2001	0955	10/07/2001	10/07/2001	EPA 8260
	STL	WESTN	WCP-EB-093-092401	G	205676-004	09/24/2001	0955	10/07/2001	10/07/2001	EPA 8260
	STL	WESTN	WCP-EB-093-092401	G	205676-004	09/24/2001	0955	10/07/2001	10/07/2001	EPA 8260
	STL	WESTN	WCP-EB-093-092401	G	205676-004	09/24/2001	0955	10/07/2001	10/07/2001	EPA 8260
	STL	WESTN	WCP-EB-093-092401	G	205676-004	09/24/2001	0955	10/07/2001	10/07/2001	EPA 8260
	STL	WESTN	WCP-EB-093-092401	G	205676-004	09/24/2001	0955	10/07/2001	10/07/2001	EPA 8260
	STL	WESTN	WCP-MW-093-092401	G	205676-005	09/24/2001	1135	10/05/2001	10/05/2001	EPA 8260
	STL	WESTN	WCP-MW-093-092401	G	205676-005	09/24/2001	1135	10/05/2001	10/05/2001	EPA 8260
	STL	WESTN	WCP-MW-093-092401	G	205676-005	09/24/2001	1135	10/05/2001	10/05/2001	EPA 8260
	STL	WESTN	WCP-MW-093-092401	G	205676-005	09/24/2001	1135	10/05/2001	10/05/2001	EPA 8260
	STL	WESTN	WCP-MW-093-092401	G	205676-005	09/24/2001	1135	10/07/2001	10/07/2001	EPA 8260
	STL	WESTN	WCP-MW-093-092401	G	205676-005	09/24/2001	1135	10/05/2001	10/05/2001	EPA 8260
	STL	WESTN	WCP-MW-093-092401	G	205676-005	09/24/2001	1135	10/05/2001	10/05/2001	EPA 8260
	STL	WESTN	WCP-MW-093-092401	G	205676-005	09/24/2001	1135	10/05/2001	10/05/2001	EPA 8260
	STL	WESTN	WCP-MW-093-092401	G	205676-005	09/24/2001	1135	10/05/2001	10/05/2001	EPA 8260
	STL	WESTN	WCP-MW-093-092401	G	205676-005	09/24/2001	1135	10/05/2001	10/05/2001	EPA 8260
	STL	WESTN	WCP-MW-093-092401	G	205676-005	09/24/2001	1135	10/05/2001	10/05/2001	EPA 8260
	STL	WESTN	WCP-MW-093-092401	G	205676-005	09/24/2001	1135	10/05/2001	10/05/2001	EPA 8260
	STL	WESTN	WCP-MW-093-092401	G	205676-005	09/24/2001	1135	10/05/2001	10/05/2001	EPA 8260
	STL	WESTN	WCP-MW-093-092401	G	205676-005	09/24/2001	1135	10/05/2001	10/05/2001	EPA 8260
	STL	WESTN	WCP-MW-093-092401	G	205676-005	09/24/2001	1135	10/05/2001	10/05/2001	EPA 8260
	STL	WESTN	WCP-MW-093-092401	G	205676-005	09/24/2001	1135	10/05/2001	10/05/2001	EPA 8260
	STL	WESTN	WCP-MW-093-092401	G	205676-005	09/24/2001	1135	10/05/2001	10/05/2001	EPA 8260

DEQ_WELL	LAB_NAME	AGENCY	SAMPLE_ID	SAMPLE_TYPE	LAB_ID	SAMPLE_DATE	SAMPLE_TIME	EXT_DATE	ANA_DATE	METHOD
	STL	WESTN	WCP-MW-093-092401	G	205676-005	09/24/2001	1135	10/07/2001	10/07/2001	EPA 8260
	STL	WESTN	WCP-MW-093-092401	G	205676-005	09/24/2001	1135	10/05/2001	10/05/2001	EPA 8260
	STL	WESTN	WCP-MW-093-092401	G	205676-005	09/24/2001	1135	10/05/2001	10/05/2001	EPA 8260
	STL	WESTN	WCP-MW-093-092401	G	205676-005	09/24/2001	1135	10/05/2001	10/05/2001	EPA 8260
	STL	WESTN	WCP-MW-093-092401	G	205676-005	09/24/2001	1135	10/05/2001	10/05/2001	EPA 8260
	STL	WESTN	WCP-MW-093-092401	G	205676-005	09/24/2001	1135	10/05/2001	10/05/2001	EPA 8260
	STL	WESTN	WCP-MW-093-092401	G	205676-005	09/24/2001	1135	10/05/2001	10/05/2001	EPA 8260
	STL	WESTN	WCP-MW-093-092401	G	205676-005	09/24/2001	1135	10/05/2001	10/05/2001	EPA 8260
	STL	WESTN	WCP-MW-093-092401	G	205676-005	09/24/2001	1135	10/07/2001	10/07/2001	EPA 8260
	STL	WESTN	WCP-MW-093-092401	G	205676-005	09/24/2001	1135	10/05/2001	10/05/2001	EPA 8260
	STL	WESTN	WCP-MW-093-092401	G	205676-005	09/24/2001	1135	10/05/2001	10/05/2001	EPA 8260
	STL	WESTN	WCP-MW-093-092401	G	205676-005	09/24/2001	1135	10/05/2001	10/05/2001	EPA 8260
	STL	WESTN	WCP-MW-093-092401	G	205676-005	09/24/2001	1135	10/05/2001	10/05/2001	EPA 8260
	STL	WESTN	WCP-MW-093-092401	G	205676-005	09/24/2001	1135	10/05/2001	10/05/2001	EPA 8260
	STL	WESTN	WCP-MW-093-092401	G	205676-005	09/24/2001	1135	10/05/2001	10/05/2001	EPA 8260
	STL	WESTN	WCP-MW-093-092401	G	205676-005	09/24/2001	1135	10/05/2001	10/05/2001	EPA 8260
	STL	WESTN	WCP-MW-093-092401	G	205676-005	09/24/2001	1135	10/05/2001	10/05/2001	EPA 8260
	STL	WESTN	WCP-MW-093-092401	G	205676-005	09/24/2001	1135	10/05/2001	10/05/2001	EPA 8260
	STL	WESTN	WCP-MW-093-092401	G	205676-005	09/24/2001	1135	10/05/2001	10/05/2001	EPA 8260
	STL	WESTN	WCP-MW-093-092401	G	205676-005	09/24/2001	1135	10/05/2001	10/05/2001	EPA 8260

ANALYTE	STORET	DET_LIMIT	DET_L_UNITS	RESULTS	LAB_NOTAT	UNITS
Chloromethane	34418	0.2	ug/L	0.2	LT	ug/L
Vinyl chloride	39175	0.2	ug/L	0.2	LT	ug/L
Bromomethane	34413	0.2	ug/L	0.2	LT	ug/L
Chloroethane	34311	0.2	ug/L	0.2	LT	ug/L
1,1-Dichloroethene	34501	0.2	ug/L	35		ug/L
Carbon disulfide	77041	0.4	ug/L	0.4	LT	ug/L
Acetone	81552	2	ug/L	2	LT	ug/L
Methylene chloride	34423	0.2	ug/L	0.6		ug/L
trans-1,2-Dichloroethene	34546	0.2	ug/L	0.2	LT	ug/L
Methyl-tert-butyl-ether (MTBE)	78032	0.2	ug/L	0.2	LT	ug/L
1,1-Dichloroethane	34496	0.2	ug/L	0.2	LT	ug/L
cis-1,2-Dichloroethene	77093	0.2	ug/L	0.2	LT	ug/L
2-Butanone (MEK)	81595	2	ug/L	2	LT	ug/L
Chloroform	32106	0.2	ug/L	0.9		ug/L
1,1,1-Trichloroethane	34506	0.2	ug/L	0.2	LT	ug/L
Carbon tetrachloride	32102	0.2	ug/L	0.2	LT	ug/L
Benzene	34030	0.2	ug/L	0.2	LT	ug/L
1,2-Dichloroethane	34531	0.2	ug/L	1		ug/L
Trichloroethene	39180	2	ug/L	180		ug/L
1,2-Dichloropropane	34541	0.2	ug/L	0.2	LT	ug/L
Bromodichloromethane	32101	0.2	ug/L	0.2	LT	ug/L
cis-1,3-Dichloropropene	34704	0.2	ug/L	0.2	LT	ug/L
4-Methyl-2-pentanone (MIBK)	78133	0.9	ug/L	0.9	LT	ug/L
Toluene	34010	0.2	ug/L	0.2	LT	ug/L
trans-1,3-Dichloropropene	34699	0.2	ug/L	0.2	LT	ug/L
1,1,2-Trichloroethane	34511	0.3	ug/L	0.3	LT	ug/L
Tetrachloroethene	34475	2	ug/L	130		ug/L
1,3-Dichloropropane	77173	0.2	ug/L	0.2	LT	ug/L
2-Hexanone	77103	1	ug/L	1	LT	ug/L
Dibromochloromethane	32105	0.2	ug/L	0.2	LT	ug/L
Chlorobenzene	34301	0.2	ug/L	0.2	LT	ug/L
Ethylbenzene	78113	0.2	ug/L	0.2	LT	ug/L
m&p-Xylenes	85795	0.4	ug/L	0.4	LT	ug/L
o-Xylene	77135	0.2	ug/L	0.2	LT	ug/L

ANALYTE	STORET	DET_LIMIT	DET_L_UNITS	RESULTS	LAB_NOTAT	UNITS
Styrene	77128	0.2	ug/L	0.2	LT	ug/L
Bromoform	32104	0.2	ug/L	0.2	LT	ug/L
1,1,2,2-Tetrachloroethane	34516	0.2	ug/L	0.2	LT	ug/L
Xylenes (total)	81551	0.3	ug/L	0.3	LT	ug/L
Chloromethane	34418	0.2	ug/L	0.2	LT	ug/L
Vinyl chloride	39175	0.2	ug/L	0.2	LT	ug/L
Bromomethane	34413	0.2	ug/L	0.2	LT	ug/L
Chloroethane	34311	0.2	ug/L	0.2	LT	ug/L
1,1-Dichloroethene	34501	0.2	ug/L	0.2	LT	ug/L
Carbon disulfide	77041	0.4	ug/L	0.4	LT	ug/L
Acetone	81552	2	ug/L	2	LT	ug/L
Methylene chloride	34423	0.2	ug/L	0.2	LT	ug/L
trans-1,2-Dichloroethene	34546	0.2	ug/L	0.2	LT	ug/L
Methyl-tert-butyl-ether (MTBE)	78032	0.2	ug/L	0.2	LT	ug/L
1,1-Dichloroethane	34496	0.2	ug/L	0.2	LT	ug/L
cis-1,2-Dichloroethene	77093	0.2	ug/L	0.2	LT	ug/L
2-Butanone (MEK)	81595	2	ug/L	2	LT	ug/L
Chloroform	32106	0.2	ug/L	0.2	LT	ug/L
1,1,1-Trichloroethane	34506	0.2	ug/L	0.2	LT	ug/L
Carbon tetrachloride	32102	0.2	ug/L	0.2	LT	ug/L
Benzene	34030	0.2	ug/L	0.2	LT	ug/L
1,2-Dichloroethane	34531	0.2	ug/L	0.2	LT	ug/L
Trichloroethene	39180	0.2	ug/L	0.2	LT	ug/L
1,2-Dichloropropane	34541	0.2	ug/L	0.2	LT	ug/L
Bromodichloromethane	32101	0.2	ug/L	0.2	LT	ug/L
cis-1,3-Dichloropropene	34704	0.2	ug/L	0.2	LT	ug/L
4-Methyl-2-pentanone (MIBK)	78133	0.9	ug/L	0.9	LT	ug/L
Toluene	34010	0.2	ug/L	0.2	LT	ug/L
trans-1,3-Dichloropropene	34699	0.2	ug/L	0.2	LT	ug/L
1,1,2-Trichloroethane	34511	0.3	ug/L	0.3	LT	ug/L
Tetrachloroethene	34475	0.2	ug/L	0.2	LT	ug/L
1,3-Dichloropropane	77173	0.2	ug/L	0.2	LT	ug/L
2-Hexanone	77103	1	ug/L	1	LT	ug/L
Dibromochloromethane	32105	0.2	ug/L	0.2	LT	ug/L

ANALYTE	STORET	DET_LIMIT	DET_L_UNITS	RESULTS	LAB_NOTAT	UNITS
Chlorobenzene	34301	0.2	ug/L	0.2	LT	ug/L
Ethylbenzene	78113	0.2	ug/L	0.2	LT	ug/L
m&p-Xylenes	85795	0.4	ug/L	0.4	LT	ug/L
o-Xylene	77135	0.2	ug/L	0.2	LT	ug/L
Styrene	77128	0.2	ug/L	0.2	LT	ug/L
Bromoform	32104	0.2	ug/L	0.2	LT	ug/L
1,1,2,2-Tetrachloroethane	34516	0.2	ug/L	0.2	LT	ug/L
Xylenes (total)	81551	0.3	ug/L	0.3	LT	ug/L
Chloromethane	34418	0.2	ug/L	0.2	LT	ug/L
Vinyl chloride	39175	0.2	ug/L	0.2	LT	ug/L
Bromomethane	34413	0.2	ug/L	0.2	LT	ug/L
Chloroethane	34311	0.2	ug/L	0.2	LT	ug/L
1,1-Dichloroethene	34501	0.2	ug/L	39		ug/L
Carbon disulfide	77041	0.4	ug/L	0.4	LT	ug/L
Acetone	81552	2	ug/L	2	LT	ug/L
Methylene chloride	34423	0.2	ug/L	1		ug/L
trans-1,2-Dichloroethene	34546	0.2	ug/L	0.2	LT	ug/L
Methyl-tert-butyl-ether (MTBE)	78032	0.2	ug/L	0.2	LT	ug/L
1,1-Dichloroethane	34496	0.2	ug/L	0.2	LT	ug/L
cis-1,2-Dichloroethene	77093	0.2	ug/L	0.2	LT	ug/L
2-Butanone (MEK)	81595	2	ug/L	2	LT	ug/L
Chloroform	32106	0.2	ug/L	0.9		ug/L
1,1,1-Trichloroethane	34506	0.2	ug/L	0.2	LT	ug/L
Carbon tetrachloride	32102	0.2	ug/L	0.2	LT	ug/L
Benzene	34030	0.2	ug/L	0.2	LT	ug/L
1,2-Dichloroethane	34531	0.2	ug/L	1		ug/L
Trichloroethene	39180	2	ug/L	160		ug/L
1,2-Dichloropropane	34541	0.2	ug/L	0.2	LT	ug/L
Bromodichloromethane	32101	0.2	ug/L	0.2	LT	ug/L
cis-1,3-Dichloropropene	34704	0.2	ug/L	0.2	LT	ug/L
4-Methyl-2-pentanone (MIBK)	78133	0.9	ug/L	0.9	LT	ug/L
Toluene	34010	0.2	ug/L	0.2	LT	ug/L
trans-1,3-Dichloropropene	34699	0.2	ug/L	0.2	LT	ug/L
1,1,2-Trichloroethane	34511	0.3	ug/L	0.3	LT	ug/L

ANALYTE	STORET	DET_LIMIT	DET_L_UNITS	RESULTS	LAB_NOTAT	UNITS
Tetrachloroethene	34475	2	ug/L	110		ug/L
1,3-Dichloropropane	77173	0.2	ug/L	0.2	LT	ug/L
2-Hexanone	77103	1	ug/L	1	LT	ug/L
Dibromochloromethane	32105	0.2	ug/L	0.2	LT	ug/L
Chlorobenzene	34301	0.2	ug/L	0.2	LT	ug/L
Ethylbenzene	78113	0.2	ug/L	0.2	LT	ug/L
m&p-Xylenes	85795	0.4	ug/L	0.4	LT	ug/L
o-Xylene	77135	0.2	ug/L	0.2	LT	ug/L
Styrene	77128	0.2	ug/L	0.2	LT	ug/L
Bromoform	32104	0.2	ug/L	0.2	LT	ug/L
1,1,2,2-Tetrachloroethane	34516	0.2	ug/L	0.2	LT	ug/L
Xylenes (total)	81551	0.3	ug/L	0.3	LT	ug/L
Chloromethane	34418	0.2	ug/L	0.2	LT	ug/L
Vinyl chloride	39175	0.2	ug/L	0.2	LT	ug/L
Bromomethane	34413	0.2	ug/L	0.2	LT	ug/L
Chloroethane	34311	0.2	ug/L	0.2	LT	ug/L
1,1-Dichloroethene	34501	0.2	ug/L	0.2	LT	ug/L
Carbon disulfide	77041	0.4	ug/L	0.4	LT	ug/L
Acetone	81552	2	ug/L	5		ug/L
Methylene chloride	34423	0.2	ug/L	0.2	LT	ug/L
trans-1,2-Dichloroethene	34546	0.2	ug/L	0.2	LT	ug/L
Methyl-tert-butyl-ether (MTBE)	78032	0.2	ug/L	0.2	LT	ug/L
1,1-Dichloroethane	34496	0.2	ug/L	0.2	LT	ug/L
cis-1,2-Dichloroethene	77093	0.2	ug/L	0.2	LT	ug/L
2-Butanone (MEK)	81595	2	ug/L	2	LT	ug/L
Chloroform	32106	0.2	ug/L	0.2	LT	ug/L
1,1,1-Trichloroethane	34506	0.2	ug/L	0.2	LT	ug/L
Carbon tetrachloride	32102	0.2	ug/L	0.2	LT	ug/L
Benzene	34030	0.2	ug/L	0.2	LT	ug/L
1,2-Dichloroethane	34531	0.2	ug/L	0.2	LT	ug/L
Trichloroethene	39180	0.2	ug/L	0.2	LT	ug/L
1,2-Dichloropropane	34541	0.2	ug/L	0.2	LT	ug/L
Bromodichloromethane	32101	0.2	ug/L	0.2	LT	ug/L
cis-1,3-Dichloropropene	34704	0.2	ug/L	0.2	LT	ug/L

ANALYTE	STORET	DET_LIMIT	DET_L_UNITS	RESULTS	LAB_NOTAT	UNITS
4-Methyl-2-pentanone (MIBK)	78133	0.9	ug/L	0.9	LT	ug/L
Toluene	34010	0.2	ug/L	0.2	LT	ug/L
trans-1,3-Dichloropropene	34699	0.2	ug/L	0.2	LT	ug/L
1,1,2-Trichloroethane	34511	0.3	ug/L	0.3	LT	ug/L
Tetrachloroethene	34475	0.2	ug/L	0.2	LT	ug/L
1,3-Dichloropropane	77173	0.2	ug/L	0.2	LT	ug/L
2-Hexanone	77103	1	ug/L	1	LT	ug/L
Dibromochloromethane	32105	0.2	ug/L	0.2	LT	ug/L
Chlorobenzene	34301	0.2	ug/L	0.2	LT	ug/L
Ethylbenzene	78113	0.2	ug/L	0.2	LT	ug/L
m&p-Xylenes	85795	0.4	ug/L	0.4	LT	ug/L
o-Xylene	77135	0.2	ug/L	0.2	LT	ug/L
Styrene	77128	0.2	ug/L	0.2	LT	ug/L
Bromoform	32104	0.2	ug/L	0.2	LT	ug/L
1,1,2,2-Tetrachloroethane	34516	0.2	ug/L	0.2	LT	ug/L
Xylenes (total)	81551	0.3	ug/L	0.3	LT	ug/L
Chloromethane	34418	0.2	ug/L	0.2	LT	ug/L
Vinyl chloride	39175	0.2	ug/L	0.2	LT	ug/L
Bromomethane	34413	0.2	ug/L	0.2	LT	ug/L
Chloroethane	34311	0.2	ug/L	0.2	LT	ug/L
1,1-Dichloroethene	34501	19	ug/L	130		ug/L
Carbon disulfide	77041	0.4	ug/L	0.4	LT	ug/L
Acetone	81552	2	ug/L	2	LT	ug/L
Methylene chloride	34423	0.2	ug/L	2		ug/L
trans-1,2-Dichloroethene	34546	0.2	ug/L	0.2	LT	ug/L
Methyl-tert-butyl-ether (MTBE)	78032	0.2	ug/L	0.2	LT	ug/L
1,1-Dichloroethane	34496	0.2	ug/L	2		ug/L
cis-1,2-Dichloroethene	77093	0.2	ug/L	1		ug/L
2-Butanone (MEK)	81595	2	ug/L	2	LT	ug/L
Chloroform	32106	0.2	ug/L	2		ug/L
1,1,1-Trichloroethane	34506	0.2	ug/L	0.2	LT	ug/L
Carbon tetrachloride	32102	0.2	ug/L	0.8		ug/L
Benzene	34030	0.2	ug/L	0.2	LT	ug/L
1,2-Dichloroethane	34531	0.2	ug/L	0.2	LT	ug/L

ANALYTE	STORET	DET_LIMIT	DET_L_UNITS	RESULTS	LAB_NOTAT	UNITS
Trichloroethene	39180	21	ug/L	800		ug/L
1,2-Dichloropropane	34541	0.2	ug/L	0.2	LT	ug/L
Bromodichloromethane	32101	0.2	ug/L	0.2	LT	ug/L
cis-1,3-Dichloropropene	34704	0.2	ug/L	0.2	LT	ug/L
4-Methyl-2-pentanone (MIBK)	78133	0.9	ug/L	0.9	LT	ug/L
Toluene	34010	0.2	ug/L	0.2	LT	ug/L
trans-1,3-Dichloropropene	34699	0.2	ug/L	0.2	LT	ug/L
1,1,2-Trichloroethane	34511	0.3	ug/L	0.3	LT	ug/L
Tetrachloroethene	34475	20	ug/L	230		ug/L
1,3-Dichloropropane	77173	0.2	ug/L	0.2	LT	ug/L
2-Hexanone	77103	1	ug/L	1	LT	ug/L
Dibromochloromethane	32105	0.2	ug/L	0.2	LT	ug/L
Chlorobenzene	34301	0.2	ug/L	0.2	LT	ug/L
Ethylbenzene	78113	0.2	ug/L	0.2	LT	ug/L
m&p-Xylenes	85795	0.4	ug/L	0.4	LT	ug/L
o-Xylene	77135	0.2	ug/L	0.2	LT	ug/L
Styrene	77128	0.2	ug/L	0.2	LT	ug/L
Bromoform	32104	0.2	ug/L	0.2	LT	ug/L
1,1,2,2-Tetrachloroethane	34516	0.2	ug/L	0.2	LT	ug/L
Xylenes (total)	81551	0.3	ug/L	0.3	LT	ug/L

PARAM_NAME	DV_FLAG	REASON
METHYL CHLORIDE (CHLOROMETHANE) TOTWUG/L	J	Surrogate
VINYL CHLORIDE-WHOLE WATER SAMPLE-UG/L	J	Surrogate
METHYL BROMIDE (BROMOMETHANE) TOTWUG/L	J	Surrogate
CHLOROETHANE TOTWUG/L	J	Surrogate
1,1-DICHLOROETHYLENE (1,1-DICHLOROETHENE) TOTWUG/L	J	Surrogate
CARBON DISULFIDE WHOLE WATER,UG/L	J	Surrogate
ACETONE WHL WATER SMPL UG/L	R	Initial & continuing calibration RF<0.050, surrogate
METHYLENE CHLORIDE TOTWUG/L	J	Surrogate
TRANS-1,2-DICHLOROETHENE, TOTAL, IN WATER UG/L	J	Surrogate
PROPANE, 2-METHOXY-2-METHYL- , WATER, WHOLE, UG/L	J	Surrogate
1,1-DICHLOROETHANE TOTWUG/L	J	Surrogate
CIS-1,2-DICHLOROETHYLENE WHOLE WATER,UG/L	J	Surrogate
METHYL ETHYL KETONE (2-BUTANONE) WHOLE WATER UG/L	R	Initial & continuing calibration RF<0.050, surrogate
CHLOROFORM,WHOLE WATER,UG/L	J	Surrogate
1,1,1-TRICHLOROETHANE TOTWUG/L	J	Surrogate
CARBON TETRACHLORIDE,WHOLE WATER,UG/L	J	Surrogate
BENZENE IN WTR SMPLE GC-MS, HEXADECONE EXTR.(UG/L)	J	Surrogate
1,2-DICHLOROETHANE, WHOLE WATER, UG/L	J	Continuing calibration %D>20, surrogate
TRICHLOROETHYLENE (TCE) (TRICHLOROETHENE)WHOLE WTR	J	Surrogate
1,2-DICHLOROPROPANE TOTWUG/L	J	Surrogate
BROMODICHLOROMETHANE,WHOLE WATER,UG/L	J	Surrogate
CIS-1,3-DICHLOROPROPENE TOTAL IN WATER UG/L	J	Surrogate
TERBUTHYLAZINE TOTAL WATER UG/L	J	Surrogate
TOLUENE IN WTR SMPLE GC-MS, HEXADECONE EXTR.(UG/L)	J	Surrogate
TRANS-1,3-DICHLOROPROPENE TOTAL IN WATER UG/L	J	Surrogate
1,1,2-TRICHLOROETHANE TOTWUG/L	J	Surrogate
TETRACHLOROETHYLENE (TETRACHLOROETHENE) (PCE) TOT	J	Surrogate
PROPANE,TRANS-1,3-DICHLORO-,WTR,WHL,RECOVERBL,UG/L	J	Surrogate
2-HEXANONE WHOLE WATER,UG/L	J	Surrogate
DIBROMOCHLOROMETHANE,WHOLE WATER,UG/L	J	Surrogate
CHLOROBENZENE TOTWUG/L	J	Surrogate
ETHYLBENZENE TOTWUG/L	J	Surrogate
XYLENE, META & PARA, WATER, WHOLE	J	Surrogate
O-XYLENE WHOLE WATER,UG/L	J	Surrogate

PARAM_NAME	DV_FLAG	REASON
STYRENE WHOLE WATER,UG/L	J	Surrogate
BROMOFORM,WHOLE WATER,UG/L	J	Surrogate
1,1,2,2-TETRACHLOROETHANE TOTAL/WATER	J	Surrogate
XYLENES IN WTR SMPLE GC-MS, HEXADECONE EXTR.(UG/L)	J	Surrogate
METHYL CHLORIDE (CHLOROMETHANE) TOTWUG/L	J	Surrogate
VINYL CHLORIDE-WHOLE WATER SAMPLE-UG/L	J	Surrogate
METHYL BROMIDE (BROMOMETHANE) TOTWUG/L	J	Surrogate
CHLOROETHANE TOTWUG/L	J	Surrogate
1,1-DICHLOROETHYLENE (1,1-DICHLOROETHENE) TOTWUG/L	J	Surrogate
CARBON DISULFIDE WHOLE WATER,UG/L	J	Continuing calibration %D>20, surrogate
ACETONE WHL WATER SMPL UG/L	R	Initial & continuing calibration RF<0.050, surrogate
METHYLENE CHLORIDE TOTWUG/L	J	Surrogate
TRANS-1,2-DICHLOROETHENE, TOTAL, IN WATER UG/L	J	Surrogate
PROPANE, 2-METHOXY-2-METHYL- , WATER, WHOLE, UG/L	J	Surrogate
1,1-DICHLOROETHANE TOTWUG/L	J	Surrogate
CIS-1,2-DICHLOROETHYLENE WHOLE WATER,UG/L	J	Surrogate
METHYL ETHYL KETONE (2-BUTANONE) WHOLE WATER UG/L	R	Initial & continuing calibration RF<0.050, surrogate
CHLOROFORM,WHOLE WATER,UG/L	J	Surrogate
1,1,1-TRICHLOROETHANE TOTWUG/L	J	Surrogate
CARBON TETRACHLORIDE,WHOLE WATER,UG/L	J	Surrogate
BENZENE IN WTR SMPLE GC-MS, HEXADECONE EXTR.(UG/L)	J	Surrogate
1,2-DICHLOROETHANE, WHOLE WATER, UG/L	J	Surrogate
TRICHLOROETHYLENE (TCE) (TRICHLOROETHENE)WHOLE WTR	J	Surrogate
1,2-DICHLOROPROPANE TOTWUG/L	J	Surrogate
BROMODICHLOROMETHANE,WHOLE WATER,UG/L	J	Surrogate
CIS-1,3-DICHLOROPROPENE TOTAL IN WATER UG/L	J	Surrogate
TERBUTHYLAZINE TOTAL WATER UG/L	J	Surrogate
TOLUENE IN WTR SMPLE GC-MS, HEXADECONE EXTR.(UG/L)	J	Surrogate
TRANS-1,3-DICHLOROPROPENE TOTAL IN WATER UG/L	J	Surrogate
1,1,2-TRICHLOROETHANE TOTWUG/L	J	Surrogate
TETRACHLOROETHYLENE (TETRACHLOROETHENE) (PCE) TOT	J	Surrogate
PROPANE,TRANS-1,3-DICHLORO-,WTR,WHL,RECOVERBL,UG/L	J	Surrogate
2-HEXANONE WHOLE WATER,UG/L	R	Continuing calibration RF<0.050 & %D>20, surrogate
DIBROMOCHLOROMETHANE,WHOLE WATER,UG/L	J	Surrogate

PARAM_NAME	DV_FLAG	REASON
CHLOROBENZENE TOTWUG/L	J	Surrogate
ETHYLBENZENE TOTWUG/L	J	Surrogate
XYLENE, META & PARA, WATER, WHOLE	J	Surrogate
O-XYLENE WHOLE WATER,UG/L	J	Surrogate
STYRENE WHOLE WATER,UG/L	J	Surrogate
BROMOFORM,WHOLE WATER,UG/L	J	Surrogate
1,1,2,2-TETRACHLOROETHANE TOTAL/WATER	J	Surrogate
XYLENES IN WTR SMPLE GC-MS, HEXADECONE EXTR.(UG/L)	J	Surrogate
METHYL CHLORIDE (CHLOROMETHANE) TOTWUG/L		
VINYL CHLORIDE-WHOLE WATER SAMPLE-UG/L		
METHYL BROMIDE (BROMOMETHANE) TOTWUG/L		
CHLOROETHANE TOTWUG/L		
1,1-DICHLOROETHYLENE (1,1-DICHLOROETHENE) TOTWUG/L	J	Surrogate
CARBON DISULFIDE WHOLE WATER,UG/L		
ACETONE WHL WATER SMPL UG/L	R	Initial & continuing calibration RF<0.050
METHYLENE CHLORIDE TOTWUG/L	J	Surrogate
TRANS-1,2-DICHLOROETHENE, TOTAL, IN WATER UG/L		
PROPANE, 2-METHOXY-2-METHYL- , WATER, WHOLE, UG/L		
1,1-DICHLOROETHANE TOTWUG/L		
CIS-1,2-DICHLOROETHYLENE WHOLE WATER,UG/L		
METHYL ETHYL KETONE (2-BUTANONE) WHOLE WATER UG/L	R	Initial & continuing calibration RF<0.050
CHLOROFORM,WHOLE WATER,UG/L	J	Surrogate
1,1,1-TRICHLOROETHANE TOTWUG/L		
CARBON TETRACHLORIDE,WHOLE WATER,UG/L		
BENZENE IN WTR SMPLE GC-MS, HEXADECONE EXTR.(UG/L)		
1,2-DICHLOROETHANE, WHOLE WATER, UG/L	J	Surrogate
TRICHLOROETHYLENE (TCE) (TRICHLOROETHENE)WHOLE WTR	J	Surrogate
1,2-DICHLOROPROPANE TOTWUG/L		
BROMODICHLOROMETHANE,WHOLE WATER,UG/L		
CIS-1,3-DICHLOROPROPENE TOTAL IN WATER UG/L		
TERBUTHYLAZINE TOTAL WATER UG/L		
TOLUENE IN WTR SMPLE GC-MS, HEXADECONE EXTR.(UG/L)		
TRANS-1,3-DICHLOROPROPENE TOTAL IN WATER UG/L		
1,1,2-TRICHLOROETHANE TOTWUG/L		

PARAM_NAME	DV_FLAG	REASON
TETRACHLOROETHYLENE (TETRACHLOROETHENE) (PCE) TOT	J	Surrogate
PROPANE,TRANS-1,3-DICHLORO-,WTR,WHL,RECOVERBL,UG/L		
2-HEXANONE WHOLE WATER,UG/L		
DIBROMOCHLOROMETHANE,WHOLE WATER,UG/L		
CHLOROBENZENE TOTWUG/L		
ETHYLBENZENE TOTWUG/L		
XYLENE, META & PARA, WATER, WHOLE		
O-XYLENE WHOLE WATER,UG/L		
STYRENE WHOLE WATER,UG/L		
BROMOFORM,WHOLE WATER,UG/L		
1,1,2,2-TETRACHLOROETHANE TOTAL/WATER		
XYLENES IN WTR SMPLE GC-MS, HEXADECONE EXTR.(UG/L)		
METHYL CHLORIDE (CHLOROMETHANE) TOTWUG/L		
VINYL CHLORIDE-WHOLE WATER SAMPLE-UG/L		
METHYL BROMIDE (BROMOMETHANE) TOTWUG/L		
CHLOROETHANE TOTWUG/L		
1,1-DICHLOROETHYLENE (1,1-DICHLOROETHENE) TOTWUG/L		
CARBON DISULFIDE WHOLE WATER,UG/L	J	Continuing calibration %D>20
ACETONE WHL WATER SMPL UG/L	J	Initial & continuing calibration RF<0.050, surrogate
METHYLENE CHLORIDE TOTWUG/L		
TRANS-1,2-DICHLOROETHENE, TOTAL, IN WATER UG/L		
PROPANE, 2-METHOXY-2-METHYL- , WATER, WHOLE, UG/L		
1,1-DICHLOROETHANE TOTWUG/L		
CIS-1,2-DICHLOROETHYLENE WHOLE WATER,UG/L		
METHYL ETHYL KETONE (2-BUTANONE) WHOLE WATER UG/L	R	Initial & continuing calibration RF<0.050
CHLOROFORM,WHOLE WATER,UG/L		
1,1,1-TRICHLOROETHANE TOTWUG/L		
CARBON TETRACHLORIDE,WHOLE WATER,UG/L		
BENZENE IN WTR SMPLE GC-MS, HEXADECONE EXTR.(UG/L)		
1,2-DICHLOROETHANE, WHOLE WATER, UG/L		
TRICHLOROETHYLENE (TCE) (TRICHLOROETHENE)WHOLE WTR		
1,2-DICHLOROPROPANE TOTWUG/L		
BROMODICHLOROMETHANE,WHOLE WATER,UG/L		
CIS-1,3-DICHLOROPROPENE TOTAL IN WATER UG/L		

PARAM_NAME	DV_FLAG	REASON
TERBUTHYLAZINE TOTAL WATER UG/L		
TOLUENE IN WTR SMPLE GC-MS, HEXADECONE EXTR.(UG/L)		
TRANS-1,3-DICHLOROPROPENE TOTAL IN WATER UG/L		
1,1,2-TRICHLOROETHANE TOTWUG/L		
TETRACHLOROETHYLENE (TETRACHLOROETHENE) (PCE) TOT		
PROPANE,TRANS-1,3-DICHLORO-,WTR,WHL,RECOVERBL,UG/L		
2-HEXANONE WHOLE WATER,UG/L	R	Initial & continuing calibration RF<0.050
DIBROMOCHLOROMETHANE,WHOLE WATER,UG/L		
CHLOROBENZENE TOTWUG/L		
ETHYLBENZENE TOTWUG/L		
XYLENE, META & PARA, WATER, WHOLE		
O-XYLENE WHOLE WATER,UG/L		
STYRENE WHOLE WATER,UG/L		
BROMOFORM,WHOLE WATER,UG/L		
1,1,2,2-TETRACHLOROETHANE TOTAL/WATER		
XYLENES IN WTR SMPLE GC-MS, HEXADECONE EXTR.(UG/L)		
METHYL CHLORIDE (CHLOROMETHANE) TOTWUG/L		
VINYL CHLORIDE-WHOLE WATER SAMPLE-UG/L		
METHYL BROMIDE (BROMOMETHANE) TOTWUG/L		
CHLOROETHANE TOTWUG/L		
1,1-DICHLOROETHYLENE (1,1-DICHLOROETHENE) TOTWUG/L	J	Surrogate
CARBON DISULFIDE WHOLE WATER,UG/L		
ACETONE WHL WATER SMPL UG/L	R	Initial & continuing calibration RF<0.050
METHYLENE CHLORIDE TOTWUG/L	J	Surrogate
TRANS-1,2-DICHLOROETHENE, TOTAL, IN WATER UG/L		
PROPANE, 2-METHOXY-2-METHYL- , WATER, WHOLE, UG/L		
1,1-DICHLOROETHANE TOTWUG/L	J	Surrogate
CIS-1,2-DICHLOROETHYLENE WHOLE WATER,UG/L	J	Surrogate
METHYL ETHYL KETONE (2-BUTANONE) WHOLE WATER UG/L	R	Initial & continuing calibration RF<0.050
CHLOROFORM,WHOLE WATER,UG/L	J	Surrogate
1,1,1-TRICHLOROETHANE TOTWUG/L		
CARBON TETRACHLORIDE,WHOLE WATER,UG/L	J	Surrogate
BENZENE IN WTR SMPLE GC-MS, HEXADECONE EXTR.(UG/L)		
1,2-DICHLOROETHANE, WHOLE WATER, UG/L	J	Continuing calibration %D>20

PARAM_NAME	DV_FLAG	REASON
TRICHLOROETHYLENE (TCE) (TRICHLOROETHENE)WHOLE WTR	J	Surrogate
1,2-DICHLOROPROPANE TOTWUG/L		
BROMODICHLOROMETHANE,WHOLE WATER,UG/L		
CIS-1,3-DICHLOROPROPENE TOTAL IN WATER UG/L		
TERBUTHYLAZINE TOTAL WATER UG/L		
TOLUENE IN WTR SMPLE GC-MS, HEXADECONE EXTR.(UG/L)		
TRANS-1,3-DICHLOROPROPENE TOTAL IN WATER UG/L		
1,1,2-TRICHLOROETHANE TOTWUG/L		
TETRACHLOROETHYLENE (TETRACHLOROETHENE) (PCE) TOT	J	Surrogate
PROPANE,TRANS-1,3-DICHLORO-,WTR,WHL,RECOVERBL,UG/L		
2-HEXANONE WHOLE WATER,UG/L		
DIBROMOCHLOROMETHANE,WHOLE WATER,UG/L		
CHLOROBENZENE TOTWUG/L		
ETHYLBENZENE TOTWUG/L		
XYLENE, META & PARA, WATER, WHOLE		
O-XYLENE WHOLE WATER,UG/L		
STYRENE WHOLE WATER,UG/L		
BROMOFORM,WHOLE WATER,UG/L		
1,1,2,2-TETRACHLOROETHANE TOTAL/WATER		
XYLENES IN WTR SMPLE GC-MS, HEXADECONE EXTR.(UG/L)		

DEQ_WELL	LAB_NAME	AGENCY	SAMPLE_ID	SAMPLE_TYPE	LAB_ID	SAMPLE_DATE	SAMPLE_TIME	EXT_DATE	ANA_DATE	METHOD
	STL	WESTN	VWR-IDW-092401	G	205675-001	09/24/2001	1210	09/25/2001	09/25/2001	
	STL	WESTN	VWR-IDW-092401	G	205675-001	09/24/2001	1210	10/02/2001	10/03/2001	EPA 279.2
	STL	WESTN	VWR-IDW-092401	G	205675-001	09/24/2001	1210	09/27/2001	09/27/2001	EPA 245.1
	STL	WESTN	VWR-IDW-092401	G	205675-001	09/24/2001	1210	09/26/2001	09/27/2001	EPA 200.7
	STL	WESTN	VWR-IDW-092401	G	205675-001	09/24/2001	1210	09/26/2001	09/27/2001	EPA 200.7
	STL	WESTN	VWR-IDW-092401	G	205675-001	09/24/2001	1210	09/26/2001	09/27/2001	EPA 200.7
	STL	WESTN	VWR-IDW-092401	G	205675-001	09/24/2001	1210	09/26/2001	09/27/2001	EPA 200.7
	STL	WESTN	VWR-IDW-092401	G	205675-001	09/24/2001	1210	09/26/2001	09/28/2001	EPA 200.7
	STL	WESTN	VWR-IDW-092401	G	205675-001	09/24/2001	1210	09/26/2001	09/27/2001	EPA 200.7
	STL	WESTN	VWR-IDW-092401	G	205675-001	09/24/2001	1210	09/26/2001	09/27/2001	EPA 200.7
	STL	WESTN	VWR-IDW-092401	G	205675-001	09/24/2001	1210	09/26/2001	09/28/2001	EPA 200.7
	STL	WESTN	VWR-IDW-092401	G	205675-001	09/24/2001	1210	09/26/2001	09/27/2001	EPA 200.7
	STL	WESTN	VWR-IDW-092401	G	205675-001	09/24/2001	1210	09/26/2001	09/27/2001	EPA 200.7
	STL	WESTN	VWR-IDW-092401	G	205675-001	09/24/2001	1210	09/26/2001	09/27/2001	EPA 200.7
	STL	WESTN	VWR-IDW-092401	G	205675-001	09/24/2001	1210	10/07/2001	10/07/2001	EPA 8260
	STL	WESTN	VWR-IDW-092401	G	205675-001	09/24/2001	1210	10/07/2001	10/07/2001	EPA 8260
	STL	WESTN	VWR-IDW-092401	G	205675-001	09/24/2001	1210	10/07/2001	10/07/2001	EPA 8260
	STL	WESTN	VWR-IDW-092401	G	205675-001	09/24/2001	1210	10/07/2001	10/07/2001	EPA 8260
	STL	WESTN	VWR-IDW-092401	G	205675-001	09/24/2001	1210	10/07/2001	10/07/2001	EPA 8260
	STL	WESTN	VWR-IDW-092401	G	205675-001	09/24/2001	1210	10/07/2001	10/07/2001	EPA 8260
	STL	WESTN	VWR-IDW-092401	G	205675-001	09/24/2001	1210	10/07/2001	10/07/2001	EPA 8260
	STL	WESTN	VWR-IDW-092401	G	205675-001	09/24/2001	1210	10/07/2001	10/07/2001	EPA 8260
	STL	WESTN	VWR-IDW-092401	G	205675-001	09/24/2001	1210	10/07/2001	10/07/2001	EPA 8260
	STL	WESTN	VWR-IDW-092401	G	205675-001	09/24/2001	1210	10/07/2001	10/07/2001	EPA 8260
	STL	WESTN	VWR-IDW-092401	G	205675-001	09/24/2001	1210	10/07/2001	10/07/2001	EPA 8260
	STL	WESTN	VWR-IDW-092401	G	205675-001	09/24/2001	1210	10/07/2001	10/07/2001	EPA 8260
	STL	WESTN	VWR-IDW-092401	G	205675-001	09/24/2001	1210	10/07/2001	10/07/2001	EPA 8260
	STL	WESTN	VWR-IDW-092401	G	205675-001	09/24/2001	1210	10/07/2001	10/07/2001	EPA 8260
	STL	WESTN	VWR-IDW-092401	G	205675-001	09/24/2001	1210	10/07/2001	10/07/2001	EPA 8260
	STL	WESTN	VWR-IDW-092401	G	205675-001	09/24/2001	1210	10/07/2001	10/07/2001	EPA 8260

DEQ_WELL	LAB_NAME	AGENCY	SAMPLE_ID	SAMPLE_TYPE	LAB_ID	SAMPLE_DATE	SAMPLE_TIME	EXT_DATE	ANA_DATE	METHOD
	STL	WESTN	VWR-IDW-092401	G	205675-001	09/24/2001	1210	10/07/2001	10/07/2001	EPA 8260
	STL	WESTN	VWR-IDW-092401	G	205675-001	09/24/2001	1210	10/07/2001	10/07/2001	EPA 8260
	STL	WESTN	VWR-IDW-092401	G	205675-001	09/24/2001	1210	10/07/2001	10/07/2001	EPA 8260
	STL	WESTN	VWR-IDW-092401	G	205675-001	09/24/2001	1210	10/07/2001	10/07/2001	EPA 8260
	STL	WESTN	VWR-IDW-092401	G	205675-001	09/24/2001	1210	10/07/2001	10/07/2001	EPA 8260
	STL	WESTN	VWR-IDW-092401	G	205675-001	09/24/2001	1210	10/07/2001	10/07/2001	EPA 8260
	STL	WESTN	VWR-IDW-092401	G	205675-001	09/24/2001	1210	10/07/2001	10/07/2001	EPA 8260
	STL	WESTN	VWR-IDW-092401	G	205675-001	09/24/2001	1210	10/07/2001	10/07/2001	EPA 8260
	STL	WESTN	VWR-IDW-092401	G	205675-001	09/24/2001	1210	10/07/2001	10/07/2001	EPA 8260
	STL	WESTN	VWR-IDW-092401	G	205675-001	09/24/2001	1210	10/07/2001	10/07/2001	EPA 8260
	STL	WESTN	VWR-IDW-092401	G	205675-001	09/24/2001	1210	10/07/2001	10/07/2001	EPA 8260
	STL	WESTN	VWR-IDW-092401	G	205675-001	09/24/2001	1210	10/07/2001	10/07/2001	EPA 8260
	STL	WESTN	VWR-IDW-092401	G	205675-001	09/24/2001	1210	10/07/2001	10/07/2001	EPA 8260
	STL	WESTN	VWR-IDW-092401	G	205675-001	09/24/2001	1210	10/07/2001	10/07/2001	EPA 8260
	STL	WESTN	VWR-IDW-092401	G	205675-001	09/24/2001	1210	10/07/2001	10/07/2001	EPA 8260
	STL	WESTN	VWR-IDW-092401	G	205675-001	09/24/2001	1210	10/07/2001	10/07/2001	EPA 8260
	STL	WESTN	VWR-IDW-092401	G	205675-001	09/24/2001	1210	10/07/2001	10/07/2001	EPA 8260

ANALYTE	STORET	DET_LIMIT	DET_L_UNITS	RESULTS	LAB_NOTAT	UNITS
pH		0.20	pH Units	8.02		pH Units
Thallium	01059	2.0	ug/L	2.0	LT	ug/L
Mercury	71900	0.071	ug/L	0.071	LT	ug/L
Antimony	01097	5.4	ug/L	5.4	LT	ug/L
Arsenic	01002	2.9	ug/L	3.9	L	ug/L
Beryllium	01012	0.27	ug/L	0.27	LT	ug/L
Cadmium	01027	0.27	ug/L	0.27	LT	ug/L
Chromium	01034	1.5	ug/L	40.0		ug/L
Copper	01042	0.61	ug/L	11.6		ug/L
Lead	01051	2.3	ug/L	3.2		ug/L
Nickel	01067	1.0	ug/L	4.9	L	ug/L
Selenium	01147	2.1	ug/L	3.7		ug/L
Silver	01077	1.5	ug/L	1.5	LT	ug/L
Zinc	01092	2.1	ug/L	117		ug/L
Chloromethane	34418	0.2	ug/L	0.2	LT	ug/L
Vinyl chloride	39175	0.2	ug/L	0.2	LT	ug/L
Bromomethane	34413	0.2	ug/L	0.2	LT	ug/L
Chloroethane	34311	0.2	ug/L	0.2	LT	ug/L
1,1-Dichloroethene	34501	0.2	ug/L	33		ug/L
Carbon disulfide	77041	0.4	ug/L	0.4	LT	ug/L
Acetone	81552	2	ug/L	2		ug/L
Methylene chloride	34423	0.2	ug/L	0.2	LT	ug/L
trans-1,2-Dichloroethene	34546	0.2	ug/L	0.2	LT	ug/L
Methyl-tert-butyl-ether (MTBE)	78032	0.2	ug/L	0.2	LT	ug/L
1,1-Dichloroethane	34496	0.2	ug/L	0.6		ug/L
cis-1,2-Dichloroethene	77093	0.2	ug/L	0.2	LT	ug/L
2-Butanone (MEK)	81595	2	ug/L	2	LT	ug/L
Chloroform	32106	0.2	ug/L	0.5		ug/L
1,1,1-Trichloroethane	34506	0.2	ug/L	0.2	LT	ug/L
Carbon tetrachloride	32102	0.2	ug/L	0.2	LT	ug/L
Benzene	34030	0.2	ug/L	0.2	LT	ug/L
1,2-Dichloroethane	34531	0.2	ug/L	0.2	LT	ug/L
Trichloroethene	39180	2	ug/L	200		ug/L
1,2-Dichloropropane	34541	0.2	ug/L	0.2	LT	ug/L

ANALYTE	STORET	DET_LIMIT	DET_L_UNITS	RESULTS	LAB_NOTAT	UNITS
Bromodichloromethane	32101	0.2	ug/L	0.2	LT	ug/L
cis-1,3-Dichloropropene	34704	0.2	ug/L	0.2	LT	ug/L
4-Methyl-2-pentanone (MIBK)	78133	0.9	ug/L	0.9	LT	ug/L
Toluene	34010	0.2	ug/L	0.2	LT	ug/L
trans-1,3-Dichloropropene	34699	0.2	ug/L	0.2	LT	ug/L
1,1,2-Trichloroethane	34511	0.3	ug/L	0.3	LT	ug/L
Tetrachloroethene	34475	2	ug/L	58		ug/L
1,3-Dichloropropane	77173	0.2	ug/L	0.2	LT	ug/L
2-Hexanone	77103	1	ug/L	1	LT	ug/L
Dibromochloromethane	32105	0.2	ug/L	0.2	LT	ug/L
Chlorobenzene	34301	0.2	ug/L	0.2	LT	ug/L
Ethylbenzene	78113	0.2	ug/L	0.2	LT	ug/L
m&p-Xylenes	85795	0.4	ug/L	0.4	LT	ug/L
o-Xylene	77135	0.2	ug/L	0.2	LT	ug/L
Styrene	77128	0.2	ug/L	0.2	LT	ug/L
Bromoform	32104	0.2	ug/L	0.2	LT	ug/L
1,1,2,2-Tetrachloroethane	34516	0.2	ug/L	0.2	LT	ug/L
Xylenes (total)	81551	0.3	ug/L	0.3	LT	ug/L

PARAM_NAME
THALLIUM, TOTAL (UG/L AS TL)
MERCURY, TOTAL (UG/L AS HG)
ANTIMONY, TOTAL (UG/L AS SB)
ARSENIC, TOTAL RECOVERABLE IN WATER AS AS
BERYLLIUM, TOTAL (UG/L AS BE)
CADMIUM, TOTAL (UG/L AS CD)
CHROMIUM, TOTAL (UG/L AS CR)
COPPER, TOTAL (UG/L AS CU)
LEAD, TOTAL (UG/L AS PB)
NICKEL, TOTAL (UG/L AS NI)
SELENIUM, TOTAL (UG/L AS SE)
SILVER,POTENTIALLY DISSOLVED WATER MG/L
ZINC, TOTAL (UG/L AS ZN)
METHYL CHLORIDE (CHLOROMETHANE) TOTWUG/L
VINYL CHLORIDE-WHOLE WATER SAMPLE-UG/L
METHYL BROMIDE (BROMOMETHANE) TOTWUG/L
CHLOROETHANE TOTWUG/L
1,1-DICHLOROETHYLENE (1,1-DICHLOROETHENE) TOTWUG/L
CARBON DISULFIDE WHOLE WATER,UG/L
ACETONE WHL WATER SMPL UG/L
METHYLENE CHLORIDE TOTWUG/L
TRANS-1,2-DICHLOROETHENE, TOTAL, IN WATER UG/L
PROPANE, 2-METHOXY-2-METHYL- , WATER, WHOLE, UG/L
1,1-DICHLOROETHANE TOTWUG/L
CIS-1,2-DICHLOROETHYLENE WHOLE WATER,UG/L
METHYL ETHYL KETONE (2-BUTANONE) WHOLE WATER UG/L
CHLOROFORM,WHOLE WATER,UG/L
1,1,1-TRICHLOROETHANE TOTWUG/L
CARBON TETRACHLORIDE,WHOLE WATER,UG/L
BENZENE IN WTR SMPLE GC-MS, HEXADECONE EXTR.(UG/L)
1,2-DICHLOROETHANE, WHOLE WATER, UG/L
TRICHLOROETHYLENE (TCE) (TRICHLOROETHENE)WHOLE WTR
1,2-DICHLOROPROPANE TOTWUG/L

PARAM_NAME
BROMODICHLOROMETHANE,WHOLE WATER,UG/L
CIS-1,3-DICHLOROPROPENE TOTAL IN WATER UG/L
TERBUTHYLAZINE TOTAL WATER UG/L
TOLUENE IN WTR SMPLE GC-MS, HEXADECONE EXTR.(UG/L)
TRANS-1,3-DICHLOROPROPENE TOTAL IN WATER UG/L
1,1,2-TRICHLOROETHANE TOTWUG/L
TETRACHLOROETHYLENE (TETRACHLOROETHENE) (PCE) TOT
PROPANE,TRANS-1,3-DICHLORO-,WTR,WHL,RECOVERBL,UG/L
2-HEXANONE WHOLE WATER,UG/L
DIBROMOCHLOROMETHANE,WHOLE WATER,UG/L
CHLOROBENZENE TOTWUG/L
ETHYLBENZENE TOTWUG/L
XYLENE, META & PARA, WATER, WHOLE
O-XYLENE WHOLE WATER,UG/L
STYRENE WHOLE WATER,UG/L
BROMOFORM,WHOLE WATER,UG/L
1,1,2,2-TETRACHLOROETHANE TOTAL/WATER
XYLENES IN WTR SMPLE GC-MS, HEXADECONE EXTR.(UG/L)

DEQ_WELL	LAB_NAME	AGENCY	SAMPLE_ID	SAMPLE_TYPE	LAB_ID	SAMPLE_DATE	SAMPLE_TIME	EXT_DATE	ANA_DATE	METHOD
	STL	WESTN	WCP-MW-088-092101	G	205656-001	09/21/2001	1030	10/05/2001	10/05/2001	EPA 8260
	STL	WESTN	WCP-MW-088-092101	G	205656-001	09/21/2001	1030	10/05/2001	10/05/2001	EPA 8260
	STL	WESTN	WCP-MW-088-092101	G	205656-001	09/21/2001	1030	10/05/2001	10/05/2001	EPA 8260
	STL	WESTN	WCP-MW-088-092101	G	205656-001	09/21/2001	1030	10/05/2001	10/05/2001	EPA 8260
	STL	WESTN	WCP-MW-088-092101	G	205656-001	09/21/2001	1030	10/05/2001	10/05/2001	EPA 8260
	STL	WESTN	WCP-MW-088-092101	G	205656-001	09/21/2001	1030	10/05/2001	10/05/2001	EPA 8260
	STL	WESTN	WCP-MW-088-092101	G	205656-001	09/21/2001	1030	10/05/2001	10/05/2001	EPA 8260
	STL	WESTN	WCP-MW-088-092101	G	205656-001	09/21/2001	1030	10/05/2001	10/05/2001	EPA 8260
	STL	WESTN	WCP-MW-088-092101	G	205656-001	09/21/2001	1030	10/05/2001	10/05/2001	EPA 8260
	STL	WESTN	WCP-MW-088-092101	G	205656-001	09/21/2001	1030	10/05/2001	10/05/2001	EPA 8260
	STL	WESTN	WCP-MW-088-092101	G	205656-001	09/21/2001	1030	10/05/2001	10/05/2001	EPA 8260
	STL	WESTN	WCP-MW-088-092101	G	205656-001	09/21/2001	1030	10/05/2001	10/05/2001	EPA 8260
	STL	WESTN	WCP-MW-088-092101	G	205656-001	09/21/2001	1030	10/05/2001	10/05/2001	EPA 8260
	STL	WESTN	WCP-MW-088-092101	G	205656-001	09/21/2001	1030	10/05/2001	10/05/2001	EPA 8260
	STL	WESTN	WCP-MW-088-092101	G	205656-001	09/21/2001	1030	10/05/2001	10/05/2001	EPA 8260
	STL	WESTN	WCP-MW-088-092101	G	205656-001	09/21/2001	1030	10/05/2001	10/05/2001	EPA 8260
	STL	WESTN	WCP-MW-088-092101	G	205656-001	09/21/2001	1030	10/05/2001	10/05/2001	EPA 8260
	STL	WESTN	WCP-MW-088-092101	G	205656-001	09/21/2001	1030	10/05/2001	10/05/2001	EPA 8260
	STL	WESTN	WCP-MW-088-092101	G	205656-001	09/21/2001	1030	10/05/2001	10/05/2001	EPA 8260
	STL	WESTN	WCP-MW-088-092101	G	205656-001	09/21/2001	1030	10/05/2001	10/05/2001	EPA 8260
	STL	WESTN	WCP-MW-088-092101	G	205656-001	09/21/2001	1030	10/05/2001	10/05/2001	EPA 8260
	STL	WESTN	WCP-MW-088-092101	G	205656-001	09/21/2001	1030	10/05/2001	10/05/2001	EPA 8260
	STL	WESTN	WCP-MW-088-092101	G	205656-001	09/21/2001	1030	10/05/2001	10/05/2001	EPA 8260
	STL	WESTN	WCP-MW-088-092101	G	205656-001	09/21/2001	1030	10/05/2001	10/05/2001	EPA 8260
	STL	WESTN	WCP-MW-088-092101	G	205656-001	09/21/2001	1030	10/05/2001	10/05/2001	EPA 8260
	STL	WESTN	WCP-MW-088-092101	G	205656-001	09/21/2001	1030	10/05/2001	10/05/2001	EPA 8260
	STL	WESTN	WCP-MW-088-092101	G	205656-001	09/21/2001	1030	10/05/2001	10/05/2001	EPA 8260
	STL	WESTN	WCP-MW-088-092101	G	205656-001	09/21/2001	1030	10/05/2001	10/05/2001	EPA 8260
	STL	WESTN	WCP-MW-088-092101	G	205656-001	09/21/2001	1030	10/05/2001	10/05/2001	EPA 8260
	STL	WESTN	WCP-MW-088-092101	G	205656-001	09/21/2001	1030	10/05/2001	10/05/2001	EPA 8260

DEQ_WELL	LAB_NAME	AGENCY	SAMPLE_ID	SAMPLE_TYPE	LAB_ID	SAMPLE_DATE	SAMPLE_TIME	EXT_DATE	ANA_DATE	METHOD
	STL	WESTN	WCP-MW-088-092101	G	205656-001	09/21/2001	1030	10/05/2001	10/05/2001	EPA 8260
	STL	WESTN	WCP-MW-088-092101	G	205656-001	09/21/2001	1030	10/05/2001	10/05/2001	EPA 8260
	STL	WESTN	WCP-MW-088-092101	G	205656-001	09/21/2001	1030	10/05/2001	10/05/2001	EPA 8260
	STL	WESTN	WCP-MW-088-092101	G	205656-001	09/21/2001	1030	10/05/2001	10/05/2001	EPA 8260
	STL	WESTN	Trip Blank	B	205656-002	09/21/2001	1200	10/05/2001	10/05/2001	EPA 8260
	STL	WESTN	Trip Blank	B	205656-002	09/21/2001	1200	10/05/2001	10/05/2001	EPA 8260
	STL	WESTN	Trip Blank	B	205656-002	09/21/2001	1200	10/05/2001	10/05/2001	EPA 8260
	STL	WESTN	Trip Blank	B	205656-002	09/21/2001	1200	10/05/2001	10/05/2001	EPA 8260
	STL	WESTN	Trip Blank	B	205656-002	09/21/2001	1200	10/05/2001	10/05/2001	EPA 8260
	STL	WESTN	Trip Blank	B	205656-002	09/21/2001	1200	10/05/2001	10/05/2001	EPA 8260
	STL	WESTN	Trip Blank	B	205656-002	09/21/2001	1200	10/05/2001	10/05/2001	EPA 8260
	STL	WESTN	Trip Blank	B	205656-002	09/21/2001	1200	10/05/2001	10/05/2001	EPA 8260
	STL	WESTN	Trip Blank	B	205656-002	09/21/2001	1200	10/05/2001	10/05/2001	EPA 8260
	STL	WESTN	Trip Blank	B	205656-002	09/21/2001	1200	10/05/2001	10/05/2001	EPA 8260
	STL	WESTN	Trip Blank	B	205656-002	09/21/2001	1200	10/05/2001	10/05/2001	EPA 8260
	STL	WESTN	Trip Blank	B	205656-002	09/21/2001	1200	10/05/2001	10/05/2001	EPA 8260
	STL	WESTN	Trip Blank	B	205656-002	09/21/2001	1200	10/05/2001	10/05/2001	EPA 8260
	STL	WESTN	Trip Blank	B	205656-002	09/21/2001	1200	10/05/2001	10/05/2001	EPA 8260
	STL	WESTN	Trip Blank	B	205656-002	09/21/2001	1200	10/05/2001	10/05/2001	EPA 8260
	STL	WESTN	Trip Blank	B	205656-002	09/21/2001	1200	10/05/2001	10/05/2001	EPA 8260
	STL	WESTN	Trip Blank	B	205656-002	09/21/2001	1200	10/05/2001	10/05/2001	EPA 8260
	STL	WESTN	Trip Blank	B	205656-002	09/21/2001	1200	10/05/2001	10/05/2001	EPA 8260
	STL	WESTN	Trip Blank	B	205656-002	09/21/2001	1200	10/05/2001	10/05/2001	EPA 8260
	STL	WESTN	Trip Blank	B	205656-002	09/21/2001	1200	10/05/2001	10/05/2001	EPA 8260
	STL	WESTN	Trip Blank	B	205656-002	09/21/2001	1200	10/05/2001	10/05/2001	EPA 8260
	STL	WESTN	Trip Blank	B	205656-002	09/21/2001	1200	10/05/2001	10/05/2001	EPA 8260
	STL	WESTN	Trip Blank	B	205656-002	09/21/2001	1200	10/05/2001	10/05/2001	EPA 8260
	STL	WESTN	Trip Blank	B	205656-002	09/21/2001	1200	10/05/2001	10/05/2001	EPA 8260
	STL	WESTN	Trip Blank	B	205656-002	09/21/2001	1200	10/05/2001	10/05/2001	EPA 8260
	STL	WESTN	Trip Blank	B	205656-002	09/21/2001	1200	10/05/2001	10/05/2001	EPA 8260
	STL	WESTN	Trip Blank	B	205656-002	09/21/2001	1200	10/05/2001	10/05/2001	EPA 8260

DEQ_WELL	LAB_NAME	AGENCY	SAMPLE_ID	SAMPLE_TYPE	LAB_ID	SAMPLE_DATE	SAMPLE_TIME	EXT_DATE	ANA_DATE	METHOD
	STL	WESTN	Trip Blank	B	205656-002	09/21/2001	1200	10/05/2001	10/05/2001	EPA 8260
	STL	WESTN	Trip Blank	B	205656-002	09/21/2001	1200	10/05/2001	10/05/2001	EPA 8260
	STL	WESTN	Trip Blank	B	205656-002	09/21/2001	1200	10/05/2001	10/05/2001	EPA 8260
	STL	WESTN	Trip Blank	B	205656-002	09/21/2001	1200	10/05/2001	10/05/2001	EPA 8260
	STL	WESTN	Trip Blank	B	205656-002	09/21/2001	1200	10/05/2001	10/05/2001	EPA 8260
	STL	WESTN	Trip Blank	B	205656-002	09/21/2001	1200	10/05/2001	10/05/2001	EPA 8260
	STL	WESTN	Trip Blank	B	205656-002	09/21/2001	1200	10/05/2001	10/05/2001	EPA 8260
	STL	WESTN	Trip Blank	B	205656-002	09/21/2001	1200	10/05/2001	10/05/2001	EPA 8260
	STL	WESTN	WCP-MW-087-092101	G	205656-003	09/21/2001	1300	10/05/2001	10/05/2001	EPA 8260
	STL	WESTN	WCP-MW-087-092101	G	205656-003	09/21/2001	1300	10/05/2001	10/05/2001	EPA 8260
	STL	WESTN	WCP-MW-087-092101	G	205656-003	09/21/2001	1300	10/05/2001	10/05/2001	EPA 8260
	STL	WESTN	WCP-MW-087-092101	G	205656-003	09/21/2001	1300	10/05/2001	10/05/2001	EPA 8260
	STL	WESTN	WCP-MW-087-092101	G	205656-003	09/21/2001	1300	10/05/2001	10/05/2001	EPA 8260
	STL	WESTN	WCP-MW-087-092101	G	205656-003	09/21/2001	1300	10/05/2001	10/05/2001	EPA 8260
	STL	WESTN	WCP-MW-087-092101	G	205656-003	09/21/2001	1300	10/05/2001	10/05/2001	EPA 8260
	STL	WESTN	WCP-MW-087-092101	G	205656-003	09/21/2001	1300	10/05/2001	10/05/2001	EPA 8260
	STL	WESTN	WCP-MW-087-092101	G	205656-003	09/21/2001	1300	10/05/2001	10/05/2001	EPA 8260
	STL	WESTN	WCP-MW-087-092101	G	205656-003	09/21/2001	1300	10/05/2001	10/05/2001	EPA 8260
	STL	WESTN	WCP-MW-087-092101	G	205656-003	09/21/2001	1300	10/05/2001	10/05/2001	EPA 8260
	STL	WESTN	WCP-MW-087-092101	G	205656-003	09/21/2001	1300	10/05/2001	10/05/2001	EPA 8260
	STL	WESTN	WCP-MW-087-092101	G	205656-003	09/21/2001	1300	10/05/2001	10/05/2001	EPA 8260
	STL	WESTN	WCP-MW-087-092101	G	205656-003	09/21/2001	1300	10/05/2001	10/05/2001	EPA 8260
	STL	WESTN	WCP-MW-087-092101	G	205656-003	09/21/2001	1300	10/05/2001	10/05/2001	EPA 8260
	STL	WESTN	WCP-MW-087-092101	G	205656-003	09/21/2001	1300	10/05/2001	10/05/2001	EPA 8260
	STL	WESTN	WCP-MW-087-092101	G	205656-003	09/21/2001	1300	10/05/2001	10/05/2001	EPA 8260
	STL	WESTN	WCP-MW-087-092101	G	205656-003	09/21/2001	1300	10/05/2001	10/05/2001	EPA 8260
	STL	WESTN	WCP-MW-087-092101	G	205656-003	09/21/2001	1300	10/05/2001	10/05/2001	EPA 8260
	STL	WESTN	WCP-MW-087-092101	G	205656-003	09/21/2001	1300	10/05/2001	10/05/2001	EPA 8260
	STL	WESTN	WCP-MW-087-092101	G	205656-003	09/21/2001	1300	10/05/2001	10/05/2001	EPA 8260
	STL	WESTN	WCP-MW-087-092101	G	205656-003	09/21/2001	1300	10/05/2001	10/05/2001	EPA 8260

DEQ_WELL	LAB_NAME	AGENCY	SAMPLE_ID	SAMPLE_TYPE	LAB_ID	SAMPLE_DATE	SAMPLE_TIME	EXT_DATE	ANA_DATE	METHOD
	STL	WESTN	WCP-MW-087-092101	G	205656-003	09/21/2001	1300	10/05/2001	10/05/2001	EPA 8260
	STL	WESTN	WCP-MW-087-092101	G	205656-003	09/21/2001	1300	10/05/2001	10/05/2001	EPA 8260
	STL	WESTN	WCP-MW-087-092101	G	205656-003	09/21/2001	1300	10/05/2001	10/05/2001	EPA 8260
	STL	WESTN	WCP-MW-087-092101	G	205656-003	09/21/2001	1300	10/05/2001	10/05/2001	EPA 8260
	STL	WESTN	WCP-MW-087-092101	G	205656-003	09/21/2001	1300	10/05/2001	10/05/2001	EPA 8260
	STL	WESTN	WCP-MW-087-092101	G	205656-003	09/21/2001	1300	10/05/2001	10/05/2001	EPA 8260
	STL	WESTN	WCP-MW-087-092101	G	205656-003	09/21/2001	1300	10/05/2001	10/05/2001	EPA 8260
	STL	WESTN	WCP-MW-087-092101	G	205656-003	09/21/2001	1300	10/05/2001	10/05/2001	EPA 8260
	STL	WESTN	WCP-MW-087-092101	G	205656-003	09/21/2001	1300	10/05/2001	10/05/2001	EPA 8260
	STL	WESTN	WCP-MW-087-092101	G	205656-003	09/21/2001	1300	10/05/2001	10/05/2001	EPA 8260
	STL	WESTN	WCP-MW-087-092101	G	205656-003	09/21/2001	1300	10/05/2001	10/05/2001	EPA 8260
	STL	WESTN	WCP-MW-087-092101	G	205656-003	09/21/2001	1300	10/05/2001	10/05/2001	EPA 8260
	STL	WESTN	WCP-MW-087-092101	G	205656-003	09/21/2001	1300	10/05/2001	10/05/2001	EPA 8260
	STL	WESTN	WCP-MW-017-092101	G	205656-004	09/21/2001	1445	10/05/2001	10/05/2001	EPA 8260
	STL	WESTN	WCP-MW-017-092101	G	205656-004	09/21/2001	1445	10/05/2001	10/05/2001	EPA 8260
	STL	WESTN	WCP-MW-017-092101	G	205656-004	09/21/2001	1445	10/05/2001	10/05/2001	EPA 8260
	STL	WESTN	WCP-MW-017-092101	G	205656-004	09/21/2001	1445	10/05/2001	10/05/2001	EPA 8260
	STL	WESTN	WCP-MW-017-092101	G	205656-004	09/21/2001	1445	10/05/2001	10/05/2001	EPA 8260
	STL	WESTN	WCP-MW-017-092101	G	205656-004	09/21/2001	1445	10/05/2001	10/05/2001	EPA 8260
	STL	WESTN	WCP-MW-017-092101	G	205656-004	09/21/2001	1445	10/05/2001	10/05/2001	EPA 8260
	STL	WESTN	WCP-MW-017-092101	G	205656-004	09/21/2001	1445	10/05/2001	10/05/2001	EPA 8260
	STL	WESTN	WCP-MW-017-092101	G	205656-004	09/21/2001	1445	10/05/2001	10/05/2001	EPA 8260
	STL	WESTN	WCP-MW-017-092101	G	205656-004	09/21/2001	1445	10/05/2001	10/05/2001	EPA 8260
	STL	WESTN	WCP-MW-017-092101	G	205656-004	09/21/2001	1445	10/05/2001	10/05/2001	EPA 8260
	STL	WESTN	WCP-MW-017-092101	G	205656-004	09/21/2001	1445	10/05/2001	10/05/2001	EPA 8260
	STL	WESTN	WCP-MW-017-092101	G	205656-004	09/21/2001	1445	10/05/2001	10/05/2001	EPA 8260
	STL	WESTN	WCP-MW-017-092101	G	205656-004	09/21/2001	1445	10/05/2001	10/05/2001	EPA 8260
	STL	WESTN	WCP-MW-017-092101	G	205656-004	09/21/2001	1445	10/05/2001	10/05/2001	EPA 8260
	STL	WESTN	WCP-MW-017-092101	G	205656-004	09/21/2001	1445	10/05/2001	10/05/2001	EPA 8260
	STL	WESTN	WCP-MW-017-092101	G	205656-004	09/21/2001	1445	10/05/2001	10/05/2001	EPA 8260
	STL	WESTN	WCP-MW-017-092101	G	205656-004	09/21/2001	1445	10/05/2001	10/05/2001	EPA 8260

DEQ_WELL	LAB_NAME	AGENCY	SAMPLE_ID	SAMPLE_TYPE	LAB_ID	SAMPLE_DATE	SAMPLE_TIME	EXT_DATE	ANA_DATE	METHOD
	STL	WESTN	WCP-MW-017-092101	G	205656-004	09/21/2001	1445	10/05/2001	10/05/2001	EPA 8260
	STL	WESTN	WCP-MW-017-092101	G	205656-004	09/21/2001	1445	10/05/2001	10/05/2001	EPA 8260
	STL	WESTN	WCP-MW-017-092101	G	205656-004	09/21/2001	1445	10/05/2001	10/05/2001	EPA 8260
	STL	WESTN	WCP-MW-017-092101	G	205656-004	09/21/2001	1445	10/05/2001	10/05/2001	EPA 8260
	STL	WESTN	WCP-MW-017-092101	G	205656-004	09/21/2001	1445	10/05/2001	10/05/2001	EPA 8260
	STL	WESTN	WCP-MW-017-092101	G	205656-004	09/21/2001	1445	10/05/2001	10/05/2001	EPA 8260
	STL	WESTN	WCP-MW-017-092101	G	205656-004	09/21/2001	1445	10/05/2001	10/05/2001	EPA 8260
	STL	WESTN	WCP-MW-017-092101	G	205656-004	09/21/2001	1445	10/05/2001	10/05/2001	EPA 8260
	STL	WESTN	WCP-MW-017-092101	G	205656-004	09/21/2001	1445	10/05/2001	10/05/2001	EPA 8260
	STL	WESTN	WCP-MW-017-092101	G	205656-004	09/21/2001	1445	10/05/2001	10/05/2001	EPA 8260
	STL	WESTN	WCP-MW-017-092101	G	205656-004	09/21/2001	1445	10/05/2001	10/05/2001	EPA 8260
	STL	WESTN	WCP-MW-017-092101	G	205656-004	09/21/2001	1445	10/05/2001	10/05/2001	EPA 8260
	STL	WESTN	WCP-MW-017-092101	G	205656-004	09/21/2001	1445	10/05/2001	10/05/2001	EPA 8260
	STL	WESTN	WCP-MW-017-092101	G	205656-004	09/21/2001	1445	10/05/2001	10/05/2001	EPA 8260
	STL	WESTN	WCP-MW-017-092101	G	205656-004	09/21/2001	1445	10/05/2001	10/05/2001	EPA 8260

ANALYTE	STORET	DET_LIMIT	DET_L_UNITS	RESULTS	LAB_NOTAT	UNITS
Chloromethane	34418	0.2	ug/L	0.2	LT	ug/L
Vinyl chloride	39175	0.2	ug/L	0.2	LT	ug/L
Bromomethane	34413	0.2	ug/L	0.2	LT	ug/L
Chloroethane	34311	0.2	ug/L	0.2	LT	ug/L
1,1-Dichloroethene	34501	0.2	ug/L	0.2	LT	ug/L
Carbon disulfide	77041	0.4	ug/L	0.4	LT	ug/L
Acetone	81552	2	ug/L	2	LT	ug/L
Methylene chloride	34423	0.2	ug/L	0.2	LT	ug/L
trans-1,2-Dichloroethene	34546	0.2	ug/L	0.2	LT	ug/L
Methyl-tert-butyl-ether (MTBE)	78032	0.2	ug/L	0.2	LT	ug/L
1,1-Dichloroethane	34496	0.2	ug/L	0.2	LT	ug/L
cis-1,2-Dichloroethene	77093	0.2	ug/L	0.8		ug/L
2-Butanone (MEK)	81595	2	ug/L	2	LT	ug/L
Chloroform	32106	0.2	ug/L	0.8		ug/L
1,1,1-Trichloroethane	34506	0.2	ug/L	0.2	LT	ug/L
Carbon tetrachloride	32102	0.2	ug/L	0.2	LT	ug/L
Benzene	34030	0.2	ug/L	4		ug/L
1,2-Dichloroethane	34531	0.2	ug/L	0.2	LT	ug/L
Trichloroethene	39180	0.2	ug/L	33		ug/L
1,2-Dichloropropane	34541	0.2	ug/L	0.2	LT	ug/L
Bromodichloromethane	32101	0.2	ug/L	0.2	LT	ug/L
cis-1,3-Dichloropropene	34704	0.2	ug/L	0.2	LT	ug/L
4-Methyl-2-pentanone (MIBK)	78133	0.9	ug/L	0.9	LT	ug/L
Toluene	34010	0.2	ug/L	0.2	LT	ug/L
trans-1,3-Dichloropropene	34699	0.2	ug/L	0.2	LT	ug/L
1,1,2-Trichloroethane	34511	0.3	ug/L	0.3	LT	ug/L
Tetrachloroethene	34475	0.2	ug/L	0.5		ug/L
1,3-Dichloropropane	77173	0.2	ug/L	0.2	LT	ug/L
2-Hexanone	77103	1	ug/L	1	LT	ug/L
Dibromochloromethane	32105	0.2	ug/L	0.2	LT	ug/L
Chlorobenzene	34301	0.2	ug/L	0.2	LT	ug/L
Ethylbenzene	78113	0.2	ug/L	0.2	LT	ug/L
m&p-Xylenes	85795	0.4	ug/L	0.4	LT	ug/L
o-Xylene	77135	0.2	ug/L	0.2	LT	ug/L

ANALYTE	STORET	DET_LIMIT	DET_L_UNITS	RESULTS	LAB_NOTAT	UNITS
Styrene	77128	0.2	ug/L	0.2	LT	ug/L
Bromoform	32104	0.2	ug/L	0.2	LT	ug/L
1,1,2,2-Tetrachloroethane	34516	0.2	ug/L	0.2	LT	ug/L
Xylenes (total)	81551	0.3	ug/L	0.3	LT	ug/L
Chloromethane	34418	0.2	ug/L	0.2	LT	ug/L
Vinyl chloride	39175	0.2	ug/L	0.2	LT	ug/L
Bromomethane	34413	0.2	ug/L	0.2	LT	ug/L
Chloroethane	34311	0.2	ug/L	0.2	LT	ug/L
1,1-Dichloroethene	34501	0.2	ug/L	0.2	LT	ug/L
Carbon disulfide	77041	0.4	ug/L	0.4	LT	ug/L
Acetone	81552	2	ug/L	2	LT	ug/L
Methylene chloride	34423	0.2	ug/L	0.2	LT	ug/L
trans-1,2-Dichloroethene	34546	0.2	ug/L	0.2	LT	ug/L
Methyl-tert-butyl-ether (MTBE)	78032	0.2	ug/L	0.2	LT	ug/L
1,1-Dichloroethane	34496	0.2	ug/L	0.2	LT	ug/L
cis-1,2-Dichloroethene	77093	0.2	ug/L	0.2	LT	ug/L
2-Butanone (MEK)	81595	2	ug/L	2	LT	ug/L
Chloroform	32106	0.2	ug/L	0.2	LT	ug/L
1,1,1-Trichloroethane	34506	0.2	ug/L	0.2	LT	ug/L
Carbon tetrachloride	32102	0.2	ug/L	0.2	LT	ug/L
Benzene	34030	0.2	ug/L	0.2	LT	ug/L
1,2-Dichloroethane	34531	0.2	ug/L	0.2	LT	ug/L
Trichloroethene	39180	0.2	ug/L	0.2	LT	ug/L
1,2-Dichloropropane	34541	0.2	ug/L	0.2	LT	ug/L
Bromodichloromethane	32101	0.2	ug/L	0.2	LT	ug/L
cis-1,3-Dichloropropene	34704	0.2	ug/L	0.2	LT	ug/L
4-Methyl-2-pentanone (MIBK)	78133	0.9	ug/L	0.9	LT	ug/L
Toluene	34010	0.2	ug/L	0.2	LT	ug/L
trans-1,3-Dichloropropene	34699	0.2	ug/L	0.2	LT	ug/L
1,1,2-Trichloroethane	34511	0.3	ug/L	0.3	LT	ug/L
Tetrachloroethene	34475	0.2	ug/L	0.2	LT	ug/L
1,3-Dichloropropane	77173	0.2	ug/L	0.2	LT	ug/L
2-Hexanone	77103	1	ug/L	1	LT	ug/L
Dibromochloromethane	32105	0.2	ug/L	0.2	LT	ug/L

ANALYTE	STORET	DET_LIMIT	DET_L_UNITS	RESULTS	LAB_NOTAT	UNITS
Chlorobenzene	34301	0.2	ug/L	0.2	LT	ug/L
Ethylbenzene	78113	0.2	ug/L	0.2	LT	ug/L
m&p-Xylenes	85795	0.4	ug/L	0.4	LT	ug/L
o-Xylene	77135	0.2	ug/L	0.2	LT	ug/L
Styrene	77128	0.2	ug/L	0.2	LT	ug/L
Bromoform	32104	0.2	ug/L	0.2	LT	ug/L
1,1,2,2-Tetrachloroethane	34516	0.2	ug/L	0.2	LT	ug/L
Xylenes (total)	81551	0.3	ug/L	0.3	LT	ug/L
Chloromethane	34418	0.2	ug/L	0.2	LT	ug/L
Vinyl chloride	39175	0.2	ug/L	0.2	LT	ug/L
Bromomethane	34413	0.2	ug/L	0.2	LT	ug/L
Chloroethane	34311	0.2	ug/L	0.2	LT	ug/L
1,1-Dichloroethene	34501	0.2	ug/L	37		ug/L
Carbon disulfide	77041	0.4	ug/L	0.4	LT	ug/L
Acetone	81552	2	ug/L	2	LT	ug/L
Methylene chloride	34423	0.2	ug/L	0.2	LT	ug/L
trans-1,2-Dichloroethene	34546	0.2	ug/L	0.2	LT	ug/L
Methyl-tert-butyl-ether (MTBE)	78032	0.2	ug/L	0.2	LT	ug/L
1,1-Dichloroethane	34496	0.2	ug/L	0.6		ug/L
cis-1,2-Dichloroethene	77093	0.2	ug/L	0.2	LT	ug/L
2-Butanone (MEK)	81595	2	ug/L	2	LT	ug/L
Chloroform	32106	0.2	ug/L	0.2	LT	ug/L
1,1,1-Trichloroethane	34506	0.2	ug/L	0.2	LT	ug/L
Carbon tetrachloride	32102	0.2	ug/L	0.2	LT	ug/L
Benzene	34030	0.2	ug/L	2		ug/L
1,2-Dichloroethane	34531	0.2	ug/L	0.2	LT	ug/L
Trichloroethene	39180	0.2	ug/L	39		ug/L
1,2-Dichloropropane	34541	0.2	ug/L	0.2	LT	ug/L
Bromodichloromethane	32101	0.2	ug/L	0.2	LT	ug/L
cis-1,3-Dichloropropene	34704	0.2	ug/L	0.2	LT	ug/L
4-Methyl-2-pentanone (MIBK)	78133	0.9	ug/L	0.9	LT	ug/L
Toluene	34010	0.2	ug/L	0.2	LT	ug/L
trans-1,3-Dichloropropene	34699	0.2	ug/L	0.2	LT	ug/L
1,1,2-Trichloroethane	34511	0.3	ug/L	0.3	LT	ug/L

ANALYTE	STORET	DET_LIMIT	DET_L_UNITS	RESULTS	LAB_NOTAT	UNITS
Tetrachloroethene	34475	1	ug/L	49		ug/L
1,3-Dichloropropane	77173	0.2	ug/L	0.2	LT	ug/L
2-Hexanone	77103	1	ug/L	1	LT	ug/L
Dibromochloromethane	32105	0.2	ug/L	0.2	LT	ug/L
Chlorobenzene	34301	0.2	ug/L	0.2	LT	ug/L
Ethylbenzene	78113	0.2	ug/L	0.2	LT	ug/L
m&p-Xylenes	85795	0.4	ug/L	0.4	LT	ug/L
o-Xylene	77135	0.2	ug/L	0.2	LT	ug/L
Styrene	77128	0.2	ug/L	0.2	LT	ug/L
Bromoform	32104	0.2	ug/L	0.2	LT	ug/L
1,1,2,2-Tetrachloroethane	34516	0.2	ug/L	0.2	LT	ug/L
Xylenes (total)	81551	0.3	ug/L	0.3	LT	ug/L
Chloromethane	34418	0.2	ug/L	0.2	LT	ug/L
Vinyl chloride	39175	0.2	ug/L	0.2	LT	ug/L
Bromomethane	34413	0.2	ug/L	0.2	LT	ug/L
Chloroethane	34311	0.2	ug/L	0.2	LT	ug/L
1,1-Dichloroethene	34501	1	ug/L	32		ug/L
Carbon disulfide	77041	0.4	ug/L	0.4	LT	ug/L
Acetone	81552	2	ug/L	2	LT	ug/L
Methylene chloride	34423	0.2	ug/L	0.2	LT	ug/L
trans-1,2-Dichloroethene	34546	0.2	ug/L	0.2	LT	ug/L
Methyl-tert-butyl-ether (MTBE)	78032	0.2	ug/L	0.2	LT	ug/L
1,1-Dichloroethane	34496	0.2	ug/L	0.5	J	ug/L
cis-1,2-Dichloroethene	77093	0.2	ug/L	0.2	LT	ug/L
2-Butanone (MEK)	81595	2	ug/L	2	LT	ug/L
Chloroform	32106	0.2	ug/L	0.8		ug/L
1,1,1-Trichloroethane	34506	0.2	ug/L	0.2	LT	ug/L
Carbon tetrachloride	32102	0.2	ug/L	2		ug/L
Benzene	34030	0.2	ug/L	0.2	LT	ug/L
1,2-Dichloroethane	34531	0.2	ug/L	0.2	LT	ug/L
Trichloroethene	39180	1	ug/L	120		ug/L
1,2-Dichloropropane	34541	0.2	ug/L	0.2	LT	ug/L
Bromodichloromethane	32101	0.2	ug/L	0.2	LT	ug/L
cis-1,3-Dichloropropene	34704	0.2	ug/L	0.2	LT	ug/L

ANALYTE	STORET	DET_LIMIT	DET_L_UNITS	RESULTS	LAB_NOTAT	UNITS
4-Methyl-2-pentanone (MIBK)	78133	0.9	ug/L	0.9	LT	ug/L
Toluene	34010	0.2	ug/L	0.2	LT	ug/L
trans-1,3-Dichloropropene	34699	0.2	ug/L	0.2	LT	ug/L
1,1,2-Trichloroethane	34511	0.3	ug/L	0.3	LT	ug/L
Tetrachloroethene	34475	0.2	ug/L	36		ug/L
1,3-Dichloropropane	77173	0.2	ug/L	0.2	LT	ug/L
2-Hexanone	77103	1	ug/L	1	LT	ug/L
Dibromochloromethane	32105	0.2	ug/L	0.2	LT	ug/L
Chlorobenzene	34301	0.2	ug/L	0.2	LT	ug/L
Ethylbenzene	78113	0.2	ug/L	0.2	LT	ug/L
m&p-Xylenes	85795	0.4	ug/L	0.4	LT	ug/L
o-Xylene	77135	0.2	ug/L	0.2	LT	ug/L
Styrene	77128	0.2	ug/L	0.2	LT	ug/L
Bromoform	32104	0.2	ug/L	0.2	LT	ug/L
1,1,2,2-Tetrachloroethane	34516	0.2	ug/L	0.2	LT	ug/L
Xylenes (total)	81551	0.3	ug/L	0.3	LT	ug/L

PARAM_NAME	DV_FLAG	REASONS
METHYL CHLORIDE (CHLOROMETHANE) TOTWUG/L		
VINYL CHLORIDE-WHOLE WATER SAMPLE-UG/L		
METHYL BROMIDE (BROMOMETHANE) TOTWUG/L		
CHLOROETHANE TOTWUG/L		
1,1-DICHLOROETHYLENE (1,1-DICHLOROETHENE) TOTWUG/L		
CARBON DISULFIDE WHOLE WATER,UG/L		
ACETONE WHL WATER SMPL UG/L	R	Initial & continuing calibration RF<0.050
METHYLENE CHLORIDE TOTWUG/L		
TRANS-1,2-DICHLOROETHENE, TOTAL, IN WATER UG/L		
PROPANE, 2-METHOXY-2-METHYL- , WATER, WHOLE, UG/L		
1,1-DICHLOROETHANE TOTWUG/L		
CIS-1,2-DICHLOROETHYLENE WHOLE WATER,UG/L	J	Surrogate
METHYL ETHYL KETONE (2-BUTANONE) WHOLE WATER UG/L	R	Initial & continuing calibration RF<0.050
CHLOROFORM,WHOLE WATER,UG/L		
1,1,1-TRICHLOROETHANE TOTWUG/L		
CARBON TETRACHLORIDE,WHOLE WATER,UG/L		
BENZENE IN WTR SMPLE GC-MS, HEXADECONE EXTR.(UG/L)	J	Surrogate
1,2-DICHLOROETHANE, WHOLE WATER, UG/L	J	Continuing calibration %D>20
TRICHLOROETHYLENE (TCE) (TRICHLOROETHENE)WHOLE WTR	J	Surrogate, MS/MSD
1,2-DICHLOROPROPANE TOTWUG/L		
BROMODICHLOROMETHANE,WHOLE WATER,UG/L		
CIS-1,3-DICHLOROPROPENE TOTAL IN WATER UG/L		
TERBUTHYLAZINE TOTAL WATER UG/L		
TOLUENE IN WTR SMPLE GC-MS, HEXADECONE EXTR.(UG/L)		
TRANS-1,3-DICHLOROPROPENE TOTAL IN WATER UG/L		
1,1,2-TRICHLOROETHANE TOTWUG/L		
TETRACHLOROETHYLENE (TETRACHLOROETHENE) (PCE) TOT	J	Surrogate
PROPANE,TRANS-1,3-DICHLORO-,WTR,WHL,RECOVERBL,UG/L		
2-HEXANONE WHOLE WATER,UG/L		
DIBROMOCHLOROMETHANE,WHOLE WATER,UG/L		
CHLOROBENZENE TOTWUG/L		
ETHYLBENZENE TOTWUG/L		
XYLENE, META & PARA, WATER, WHOLE		
O-XYLENE WHOLE WATER,UG/L		

PARAM_NAME	DV_FLAG	REASONS
STYRENE WHOLE WATER,UG/L	J	MS/MSD
BROMOFORM,WHOLE WATER,UG/L		
1,1,2,2-TETRACHLOROETHANE TOTAL/WATER		
XYLENES IN WTR SMPLE GC-MS, HEXADECONE EXTR.(UG/L)		
METHYL CHLORIDE (CHLOROMETHANE) TOTWUG/L	J	Surrogate
VINYL CHLORIDE-WHOLE WATER SAMPLE-UG/L	J	Surrogate
METHYL BROMIDE (BROMOMETHANE) TOTWUG/L	J	Surrogate
CHLOROETHANE TOTWUG/L	J	Surrogate
1,1-DICHLOROETHYLENE (1,1-DICHLOROETHENE) TOTWUG/L	J	Surrogate
CARBON DISULFIDE WHOLE WATER,UG/L	J	Surrogate
ACETONE WHL WATER SMPL UG/L	R	Initial & continuing calibration RF<0.050, surrogate
METHYLENE CHLORIDE TOTWUG/L	J	Surrogate
TRANS-1,2-DICHLOROETHENE, TOTAL, IN WATER UG/L	J	Surrogate
PROPANE, 2-METHOXY-2-METHYL- , WATER, WHOLE, UG/L	J	Surrogate
1,1-DICHLOROETHANE TOTWUG/L	J	Surrogate
CIS-1,2-DICHLOROETHYLENE WHOLE WATER,UG/L	J	Surrogate
METHYL ETHYL KETONE (2-BUTANONE) WHOLE WATER UG/L	R	Initial & continuing calibration RF<0.050, surrogate
CHLOROFORM,WHOLE WATER,UG/L	J	Surrogate
1,1,1-TRICHLOROETHANE TOTWUG/L	J	Surrogate
CARBON TETRACHLORIDE,WHOLE WATER,UG/L	J	Surrogate
BENZENE IN WTR SMPLE GC-MS, HEXADECONE EXTR.(UG/L)	J	Surrogate
1,2-DICHLOROETHANE, WHOLE WATER, UG/L	J	Continuing calibration %D>20, surrogate
TRICHLOROETHYLENE (TCE) (TRICHLOROETHENE)WHOLE WTR	J	Surrogate
1,2-DICHLOROPROPANE TOTWUG/L	J	Surrogate
BROMODICHLOROMETHANE,WHOLE WATER,UG/L	J	Surrogate
CIS-1,3-DICHLOROPROPENE TOTAL IN WATER UG/L	J	Surrogate
TERBUTHYLAZINE TOTAL WATER UG/L	J	Surrogate
TOLUENE IN WTR SMPLE GC-MS, HEXADECONE EXTR.(UG/L)	J	Surrogate
TRANS-1,3-DICHLOROPROPENE TOTAL IN WATER UG/L	J	Surrogate
1,1,2-TRICHLOROETHANE TOTWUG/L	J	Surrogate
TETRACHLOROETHYLENE (TETRACHLOROETHENE) (PCE) TOT	J	Surrogate
PROPANE,TRANS-1,3-DICHLORO-,WTR,WHL,RECOVERBL,UG/L	J	Surrogate
2-HEXANONE WHOLE WATER,UG/L	J	Surrogate
DIBROMOCHLOROMETHANE,WHOLE WATER,UG/L	J	Surrogate

PARAM_NAME	DV_FLAG	REASONS
CHLOROBENZENE TOTWUG/L	J	Surrogate
ETHYLBENZENE TOTWUG/L	J	Surrogate
XYLENE, META & PARA, WATER, WHOLE	J	Surrogate
O-XYLENE WHOLE WATER,UG/L	J	Surrogate
STYRENE WHOLE WATER,UG/L	J	Surrogate
BROMOFORM,WHOLE WATER,UG/L	J	Surrogate
1,1,2,2-TETRACHLOROETHANE TOTAL/WATER	J	Surrogate
XYLENES IN WTR SMPLE GC-MS, HEXADECONE EXTR.(UG/L)	J	Surrogate
METHYL CHLORIDE (CHLOROMETHANE) TOTWUG/L		
VINYL CHLORIDE-WHOLE WATER SAMPLE-UG/L		
METHYL BROMIDE (BROMOMETHANE) TOTWUG/L		
CHLOROETHANE TOTWUG/L		
1,1-DICHLOROETHYLENE (1,1-DICHLOROETHENE) TOTWUG/L	J	Surrogate
CARBON DISULFIDE WHOLE WATER,UG/L		
ACETONE WHL WATER SMPL UG/L	R	Initial & continuing calibration RF<0.050
METHYLENE CHLORIDE TOTWUG/L		
TRANS-1,2-DICHLOROETHENE, TOTAL, IN WATER UG/L		
PROPANE, 2-METHOXY-2-METHYL- , WATER, WHOLE, UG/L		
1,1-DICHLOROETHANE TOTWUG/L	J	Surrogate
CIS-1,2-DICHLOROETHYLENE WHOLE WATER,UG/L		
METHYL ETHYL KETONE (2-BUTANONE) WHOLE WATER UG/L	R	Initial & continuing calibration RF<0.050
CHLOROFORM,WHOLE WATER,UG/L		
1,1,1-TRICHLOROETHANE TOTWUG/L		
CARBON TETRACHLORIDE,WHOLE WATER,UG/L		
BENZENE IN WTR SMPLE GC-MS, HEXADECONE EXTR.(UG/L)	J	Surrogate
1,2-DICHLOROETHANE, WHOLE WATER, UG/L	J	Continuing calibration %D>20
TRICHLOROETHYLENE (TCE) (TRICHLOROETHENE)WHOLE WTR		
1,2-DICHLOROPROPANE TOTWUG/L		
BROMODICHLOROMETHANE,WHOLE WATER,UG/L		
CIS-1,3-DICHLOROPROPENE TOTAL IN WATER UG/L		
TERBUTHYLAZINE TOTAL WATER UG/L		
TOLUENE IN WTR SMPLE GC-MS, HEXADECONE EXTR.(UG/L)		
TRANS-1,3-DICHLOROPROPENE TOTAL IN WATER UG/L		
1,1,2-TRICHLOROETHANE TOTWUG/L		

PARAM_NAME	DV_FLAG	REASONS
TETRACHLOROETHYLENE (TETRACHLOROETHENE) (PCE) TOT	J	Surrogate
PROPANE,TRANS-1,3-DICHLORO-,WTR,WHL,RECOVERBL,UG/L		
2-HEXANONE WHOLE WATER,UG/L		
DIBROMOCHLOROMETHANE,WHOLE WATER,UG/L		
CHLOROBENZENE TOTWUG/L		
ETHYLBENZENE TOTWUG/L		
XYLENE, META & PARA, WATER, WHOLE		
O-XYLENE WHOLE WATER,UG/L		
STYRENE WHOLE WATER,UG/L		
BROMOFORM,WHOLE WATER,UG/L		
1,1,2,2-TETRACHLOROETHANE TOTAL/WATER		
XYLENES IN WTR SMPLE GC-MS, HEXADECONE EXTR.(UG/L)		
METHYL CHLORIDE (CHLOROMETHANE) TOTWUG/L		
VINYL CHLORIDE-WHOLE WATER SAMPLE-UG/L		
METHYL BROMIDE (BROMOMETHANE) TOTWUG/L		
CHLOROETHANE TOTWUG/L		
1,1-DICHLOROETHYLENE (1,1-DICHLOROETHENE) TOTWUG/L	J	Surrogate
CARBON DISULFIDE WHOLE WATER,UG/L		
ACETONE WHL WATER SMPL UG/L	R	Initial & continuing calibration RF<0.050
METHYLENE CHLORIDE TOTWUG/L		
TRANS-1,2-DICHLOROETHENE, TOTAL, IN WATER UG/L		
PROPANE, 2-METHOXY-2-METHYL- , WATER, WHOLE, UG/L		
1,1-DICHLOROETHANE TOTWUG/L	J	Surrogate, value<RL
CIS-1,2-DICHLOROETHYLENE WHOLE WATER,UG/L		
METHYL ETHYL KETONE (2-BUTANONE) WHOLE WATER UG/L	R	Initial & continuing calibration RF<0.050
CHLOROFORM,WHOLE WATER,UG/L	J	Surrogate
1,1,1-TRICHLOROETHANE TOTWUG/L		
CARBON TETRACHLORIDE,WHOLE WATER,UG/L	J	Surrogate
BENZENE IN WTR SMPLE GC-MS, HEXADECONE EXTR.(UG/L)		
1,2-DICHLOROETHANE, WHOLE WATER, UG/L	J	Continuing calibration %D>20
TRICHLOROETHYLENE (TCE) (TRICHLOROETHENE)WHOLE WTR		
1,2-DICHLOROPROPANE TOTWUG/L		
BROMODICHLOROMETHANE,WHOLE WATER,UG/L		
CIS-1,3-DICHLOROPROPENE TOTAL IN WATER UG/L		

PARAM_NAME	DV_FLAG	REASONS
TERBUTHYLAZINE TOTAL WATER UG/L		
TOLUENE IN WTR SMPLE GC-MS, HEXADECONE EXTR.(UG/L)		
TRANS-1,3-DICHLOROPROPENE TOTAL IN WATER UG/L		
1,1,2-TRICHLOROETHANE TOTWUG/L		
TETRACHLOROETHYLENE (TETRACHLOROETHENE) (PCE) TOT	J	Surrogate
PROPANE,TRANS-1,3-DICHLORO-,WTR,WHL,RECOVERBL,UG/L		
2-HEXANONE WHOLE WATER,UG/L		
DIBROMOCHLOROMETHANE,WHOLE WATER,UG/L		
CHLOROBENZENE TOTWUG/L		
ETHYLBENZENE TOTWUG/L		
XYLENE, META & PARA, WATER, WHOLE		
O-XYLENE WHOLE WATER,UG/L		
STYRENE WHOLE WATER,UG/L		
BROMOFORM,WHOLE WATER,UG/L		
1,1,2,2-TETRACHLOROETHANE TOTAL/WATER		
XYLENES IN WTR SMPLE GC-MS, HEXADECONE EXTR.(UG/L)		

DEQ_WELL	LAB_NAME	AGENCY	SAMPLE_ID	SAMPLE_TYPE	LAB_ID	SAMPLE_DATE	SAMPLE_TIME	EXT_DATE	ANA_DATE	METHOD
	STL	WESTN	VWR-IDW-092101	G	205655-001	09/21/2001	1505	09/22/2001	09/22/2001	
	STL	WESTN	VWR-IDW-092101	G	205655-001	09/21/2001	1505	10/02/2001	10/03/2001	EPA 279.2
	STL	WESTN	VWR-IDW-092101	G	205655-001	09/21/2001	1505	09/25/2001	09/25/2001	EPA 245.1
	STL	WESTN	VWR-IDW-092101	G	205655-001	09/21/2001	1505	09/26/2001	09/27/2001	EPA 200.7
	STL	WESTN	VWR-IDW-092101	G	205655-001	09/21/2001	1505	09/26/2001	09/27/2001	EPA 200.7
	STL	WESTN	VWR-IDW-092101	G	205655-001	09/21/2001	1505	09/26/2001	09/27/2001	EPA 200.7
	STL	WESTN	VWR-IDW-092101	G	205655-001	09/21/2001	1505	09/26/2001	09/27/2001	EPA 200.7
	STL	WESTN	VWR-IDW-092101	G	205655-001	09/21/2001	1505	09/26/2001	09/28/2001	EPA 200.7
	STL	WESTN	VWR-IDW-092101	G	205655-001	09/21/2001	1505	09/26/2001	09/27/2001	EPA 200.7
	STL	WESTN	VWR-IDW-092101	G	205655-001	09/21/2001	1505	09/26/2001	09/27/2001	EPA 200.7
	STL	WESTN	VWR-IDW-092101	G	205655-001	09/21/2001	1505	09/26/2001	09/28/2001	EPA 200.7
	STL	WESTN	VWR-IDW-092101	G	205655-001	09/21/2001	1505	09/26/2001	09/27/2001	EPA 200.7
	STL	WESTN	VWR-IDW-092101	G	205655-001	09/21/2001	1505	09/26/2001	09/27/2001	EPA 200.7
	STL	WESTN	VWR-IDW-092101	G	205655-001	09/21/2001	1505	09/26/2001	09/27/2001	EPA 200.7
	STL	WESTN	VWR-IDW-092101	G	205655-001	09/21/2001	1505	10/05/2001	10/05/2001	EPA 8260
	STL	WESTN	VWR-IDW-092101	G	205655-001	09/21/2001	1505	10/05/2001	10/05/2001	EPA 8260
	STL	WESTN	VWR-IDW-092101	G	205655-001	09/21/2001	1505	10/05/2001	10/05/2001	EPA 8260
	STL	WESTN	VWR-IDW-092101	G	205655-001	09/21/2001	1505	10/05/2001	10/05/2001	EPA 8260
	STL	WESTN	VWR-IDW-092101	G	205655-001	09/21/2001	1505	10/05/2001	10/05/2001	EPA 8260
	STL	WESTN	VWR-IDW-092101	G	205655-001	09/21/2001	1505	10/05/2001	10/05/2001	EPA 8260
	STL	WESTN	VWR-IDW-092101	G	205655-001	09/21/2001	1505	10/05/2001	10/05/2001	EPA 8260
	STL	WESTN	VWR-IDW-092101	G	205655-001	09/21/2001	1505	10/05/2001	10/05/2001	EPA 8260
	STL	WESTN	VWR-IDW-092101	G	205655-001	09/21/2001	1505	10/05/2001	10/05/2001	EPA 8260
	STL	WESTN	VWR-IDW-092101	G	205655-001	09/21/2001	1505	10/05/2001	10/05/2001	EPA 8260
	STL	WESTN	VWR-IDW-092101	G	205655-001	09/21/2001	1505	10/05/2001	10/05/2001	EPA 8260
	STL	WESTN	VWR-IDW-092101	G	205655-001	09/21/2001	1505	10/05/2001	10/05/2001	EPA 8260
	STL	WESTN	VWR-IDW-092101	G	205655-001	09/21/2001	1505	10/05/2001	10/05/2001	EPA 8260
	STL	WESTN	VWR-IDW-092101	G	205655-001	09/21/2001	1505	10/05/2001	10/05/2001	EPA 8260
	STL	WESTN	VWR-IDW-092101	G	205655-001	09/21/2001	1505	10/05/2001	10/05/2001	EPA 8260
	STL	WESTN	VWR-IDW-092101	G	205655-001	09/21/2001	1505	10/05/2001	10/05/2001	EPA 8260

DEQ_WELL	LAB_NAME	AGENCY	SAMPLE_ID	SAMPLE_TYPE	LAB_ID	SAMPLE_DATE	SAMPLE_TIME	EXT_DATE	ANA_DATE	METHOD
	STL	WESTN	VWR-IDW-092101	G	205655-001	09/21/2001	1505	10/05/2001	10/05/2001	EPA 8260
	STL	WESTN	VWR-IDW-092101	G	205655-001	09/21/2001	1505	10/05/2001	10/05/2001	EPA 8260
	STL	WESTN	VWR-IDW-092101	G	205655-001	09/21/2001	1505	10/05/2001	10/05/2001	EPA 8260
	STL	WESTN	VWR-IDW-092101	G	205655-001	09/21/2001	1505	10/05/2001	10/05/2001	EPA 8260
	STL	WESTN	VWR-IDW-092101	G	205655-001	09/21/2001	1505	10/05/2001	10/05/2001	EPA 8260
	STL	WESTN	VWR-IDW-092101	G	205655-001	09/21/2001	1505	10/05/2001	10/05/2001	EPA 8260
	STL	WESTN	VWR-IDW-092101	G	205655-001	09/21/2001	1505	10/05/2001	10/05/2001	EPA 8260
	STL	WESTN	VWR-IDW-092101	G	205655-001	09/21/2001	1505	10/05/2001	10/05/2001	EPA 8260
	STL	WESTN	VWR-IDW-092101	G	205655-001	09/21/2001	1505	10/05/2001	10/05/2001	EPA 8260
	STL	WESTN	VWR-IDW-092101	G	205655-001	09/21/2001	1505	10/05/2001	10/05/2001	EPA 8260
	STL	WESTN	VWR-IDW-092101	G	205655-001	09/21/2001	1505	10/05/2001	10/05/2001	EPA 8260
	STL	WESTN	VWR-IDW-092101	G	205655-001	09/21/2001	1505	10/05/2001	10/05/2001	EPA 8260
	STL	WESTN	VWR-IDW-092101	G	205655-001	09/21/2001	1505	10/05/2001	10/05/2001	EPA 8260
	STL	WESTN	VWR-IDW-092101	G	205655-001	09/21/2001	1505	10/05/2001	10/05/2001	EPA 8260
	STL	WESTN	VWR-IDW-092101	G	205655-001	09/21/2001	1505	10/05/2001	10/05/2001	EPA 8260
	STL	WESTN	VWR-IDW-092101	G	205655-001	09/21/2001	1505	10/05/2001	10/05/2001	EPA 8260
	STL	WESTN	VWR-IDW-092101	G	205655-001	09/21/2001	1505	10/05/2001	10/05/2001	EPA 8260

ANALYTE	STORET	DET_LIMIT	DET_L_UNITS	RESULTS	LAB_NOTAT	UNITS
pH		0.20	pH Units	8.39		pH Units
Thallium	01059	2.0	ug/L	2.0	LT	ug/L
Mercury	71900	0.071	ug/L	0.071	LT	ug/L
Antimony	01097	5.4	ug/L	5.4	LT	ug/L
Arsenic	01002	2.9	ug/L	4.1	L	ug/L
Beryllium	01012	0.27	ug/L	0.27	LT	ug/L
Cadmium	01027	0.27	ug/L	0.27	LT	ug/L
Chromium	01034	1.5	ug/L	10.4		ug/L
Copper	01042	0.61	ug/L	9.0		ug/L
Lead	01051	2.3	ug/L	2.3	LT	ug/L
Nickel	01067	1.0	ug/L	2.2	L	ug/L
Selenium	01147	2.1	ug/L	2.1	LT	ug/L
Silver	01077	1.5	ug/L	1.5	LT	ug/L
Zinc	01092	2.1	ug/L	181		ug/L
Chloromethane	34418	0.2	ug/L	0.2	LT	ug/L
Vinyl chloride	39175	0.2	ug/L	0.2	LT	ug/L
Bromomethane	34413	0.2	ug/L	0.2	LT	ug/L
Chloroethane	34311	0.2	ug/L	0.2	LT	ug/L
1,1-Dichloroethene	34501	0.2	ug/L	1		ug/L
Carbon disulfide	77041	0.4	ug/L	0.4	LT	ug/L
Acetone	81552	2	ug/L	12		ug/L
Methylene chloride	34423	0.2	ug/L	0.2	LT	ug/L
trans-1,2-Dichloroethene	34546	0.2	ug/L	0.2	LT	ug/L
Methyl-tert-butyl-ether (MTBE)	78032	0.2	ug/L	0.2	LT	ug/L
1,1-Dichloroethane	34496	0.2	ug/L	0.2	LT	ug/L
cis-1,2-Dichloroethene	77093	0.2	ug/L	0.2	LT	ug/L
2-Butanone (MEK)	81595	2	ug/L	2	LT	ug/L
Chloroform	32106	0.2	ug/L	0.8		ug/L
1,1,1-Trichloroethane	34506	0.2	ug/L	0.2	LT	ug/L
Carbon tetrachloride	32102	0.2	ug/L	0.2	LT	ug/L
Benzene	34030	0.2	ug/L	1		ug/L
1,2-Dichloroethane	34531	0.2	ug/L	0.2	LT	ug/L
Trichloroethene	39180	0.2	ug/L	4		ug/L
1,2-Dichloropropane	34541	0.2	ug/L	0.2	LT	ug/L

ANALYTE	STORET	DET_LIMIT	DET_L_UNITS	RESULTS	LAB_NOTAT	UNITS
Bromodichloromethane	32101	0.2	ug/L	0.6		ug/L
cis-1,3-Dichloropropene	34704	0.2	ug/L	0.2	LT	ug/L
4-Methyl-2-pentanone (MIBK)	78133	0.9	ug/L	0.9	LT	ug/L
Toluene	34010	0.2	ug/L	0.2	LT	ug/L
trans-1,3-Dichloropropene	34699	0.2	ug/L	0.2	LT	ug/L
1,1,2-Trichloroethane	34511	0.3	ug/L	0.3	LT	ug/L
Tetrachloroethene	34475	0.2	ug/L	2		ug/L
1,3-Dichloropropane	77173	0.2	ug/L	0.2	LT	ug/L
2-Hexanone	77103	1	ug/L	1	LT	ug/L
Dibromochloromethane	32105	0.2	ug/L	0.5		ug/L
Chlorobenzene	34301	0.2	ug/L	0.2	LT	ug/L
Ethylbenzene	78113	0.2	ug/L	0.2	LT	ug/L
m&p-Xylenes	85795	0.4	ug/L	0.4	LT	ug/L
o-Xylene	77135	0.2	ug/L	0.2	LT	ug/L
Styrene	77128	0.2	ug/L	0.2	LT	ug/L
Bromoform	32104	0.2	ug/L	0.2	LT	ug/L
1,1,2,2-Tetrachloroethane	34516	0.2	ug/L	0.2	LT	ug/L
Xylenes (total)	81551	0.3	ug/L	0.3	LT	ug/L

PARAM_NAME
THALLIUM, TOTAL (UG/L AS TL)
MERCURY, TOTAL (UG/L AS HG)
ANTIMONY, TOTAL (UG/L AS SB)
ARSENIC, TOTAL RECOVERABLE IN WATER AS AS
BERYLLIUM, TOTAL (UG/L AS BE)
CADMIUM, TOTAL (UG/L AS CD)
CHROMIUM, TOTAL (UG/L AS CR)
COPPER, TOTAL (UG/L AS CU)
LEAD, TOTAL (UG/L AS PB)
NICKEL, TOTAL (UG/L AS NI)
SELENIUM, TOTAL (UG/L AS SE)
SILVER,POTENTIALLY DISSOLVED WATER MG/L
ZINC, TOTAL (UG/L AS ZN)
METHYL CHLORIDE (CHLOROMETHANE) TOTWUG/L
VINYL CHLORIDE-WHOLE WATER SAMPLE-UG/L
METHYL BROMIDE (BROMOMETHANE) TOTWUG/L
CHLOROETHANE TOTWUG/L
1,1-DICHLOROETHYLENE (1,1-DICHLOROETHENE) TOTWUG/L
CARBON DISULFIDE WHOLE WATER,UG/L
ACETONE WHL WATER SMPL UG/L
METHYLENE CHLORIDE TOTWUG/L
TRANS-1,2-DICHLOROETHENE, TOTAL, IN WATER UG/L
PROPANE, 2-METHOXY-2-METHYL- , WATER, WHOLE, UG/L
1,1-DICHLOROETHANE TOTWUG/L
CIS-1,2-DICHLOROETHYLENE WHOLE WATER,UG/L
METHYL ETHYL KETONE (2-BUTANONE) WHOLE WATER UG/L
CHLOROFORM,WHOLE WATER,UG/L
1,1,1-TRICHLOROETHANE TOTWUG/L
CARBON TETRACHLORIDE,WHOLE WATER,UG/L
BENZENE IN WTR SMPLE GC-MS, HEXADECONE EXTR.(UG/L)
1,2-DICHLOROETHANE, WHOLE WATER, UG/L
TRICHLOROETHYLENE (TCE) (TRICHLOROETHENE)WHOLE WTR
1,2-DICHLOROPROPANE TOTWUG/L

PARAM_NAME
BROMODICHLOROMETHANE,WHOLE WATER,UG/L
CIS-1,3-DICHLOROPROPENE TOTAL IN WATER UG/L
TERBUTHYLAZINE TOTAL WATER UG/L
TOLUENE IN WTR SMPLE GC-MS, HEXADECONE EXTR.(UG/L)
TRANS-1,3-DICHLOROPROPENE TOTAL IN WATER UG/L
1,1,2-TRICHLOROETHANE TOTWUG/L
TETRACHLOROETHYLENE (TETRACHLOROETHENE) (PCE) TOT
PROPANE,TRANS-1,3-DICHLORO-,WTR,WHL,RECOVERBL,UG/L
2-HEXANONE WHOLE WATER,UG/L
DIBROMOCHLOROMETHANE,WHOLE WATER,UG/L
CHLOROBENZENE TOTWUG/L
ETHYLBENZENE TOTWUG/L
XYLENE, META & PARA, WATER, WHOLE
O-XYLENE WHOLE WATER,UG/L
STYRENE WHOLE WATER,UG/L
BROMOFORM,WHOLE WATER,UG/L
1,1,2,2-TETRACHLOROETHANE TOTAL/WATER
XYLENES IN WTR SMPLE GC-MS, HEXADECONE EXTR.(UG/L)

DEQ_WELL	LAB_NAME	AGENCY	SAMPLE_ID	SAMPLE_TYPE	LAB_ID	SAMPLE_DATE	SAMPLE_TIME	EXT_DATE	ANA_DATE	METHOD
	STL	WESTN	WCP-MW-094-092001	G	205632-001	09/20/2001	1055	10/04/2001	10/04/2001	EPA 8260
	STL	WESTN	WCP-MW-094-092001	G	205632-001	09/20/2001	1055	10/04/2001	10/04/2001	EPA 8260
	STL	WESTN	WCP-MW-094-092001	G	205632-001	09/20/2001	1055	10/04/2001	10/04/2001	EPA 8260
	STL	WESTN	WCP-MW-094-092001	G	205632-001	09/20/2001	1055	10/04/2001	10/04/2001	EPA 8260
	STL	WESTN	WCP-MW-094-092001	G	205632-001	09/20/2001	1055	10/04/2001	10/04/2001	EPA 8260
	STL	WESTN	WCP-MW-094-092001	G	205632-001	09/20/2001	1055	10/04/2001	10/04/2001	EPA 8260
	STL	WESTN	WCP-MW-094-092001	G	205632-001	09/20/2001	1055	10/04/2001	10/04/2001	EPA 8260
	STL	WESTN	WCP-MW-094-092001	G	205632-001	09/20/2001	1055	10/04/2001	10/04/2001	EPA 8260
	STL	WESTN	WCP-MW-094-092001	G	205632-001	09/20/2001	1055	10/04/2001	10/04/2001	EPA 8260
	STL	WESTN	WCP-MW-094-092001	G	205632-001	09/20/2001	1055	10/04/2001	10/04/2001	EPA 8260
	STL	WESTN	WCP-MW-094-092001	G	205632-001	09/20/2001	1055	10/04/2001	10/04/2001	EPA 8260
	STL	WESTN	WCP-MW-094-092001	G	205632-001	09/20/2001	1055	10/04/2001	10/04/2001	EPA 8260
	STL	WESTN	WCP-MW-094-092001	G	205632-001	09/20/2001	1055	10/04/2001	10/04/2001	EPA 8260
	STL	WESTN	WCP-MW-094-092001	G	205632-001	09/20/2001	1055	10/04/2001	10/04/2001	EPA 8260
	STL	WESTN	WCP-MW-094-092001	G	205632-001	09/20/2001	1055	10/04/2001	10/04/2001	EPA 8260
	STL	WESTN	WCP-MW-094-092001	G	205632-001	09/20/2001	1055	10/04/2001	10/04/2001	EPA 8260
	STL	WESTN	WCP-MW-094-092001	G	205632-001	09/20/2001	1055	10/04/2001	10/04/2001	EPA 8260
	STL	WESTN	WCP-MW-094-092001	G	205632-001	09/20/2001	1055	10/04/2001	10/04/2001	EPA 8260
	STL	WESTN	WCP-MW-094-092001	G	205632-001	09/20/2001	1055	10/04/2001	10/04/2001	EPA 8260
	STL	WESTN	WCP-MW-094-092001	G	205632-001	09/20/2001	1055	10/04/2001	10/04/2001	EPA 8260
	STL	WESTN	WCP-MW-094-092001	G	205632-001	09/20/2001	1055	10/04/2001	10/04/2001	EPA 8260
	STL	WESTN	WCP-MW-094-092001	G	205632-001	09/20/2001	1055	10/04/2001	10/04/2001	EPA 8260
	STL	WESTN	WCP-MW-094-092001	G	205632-001	09/20/2001	1055	10/04/2001	10/04/2001	EPA 8260
	STL	WESTN	WCP-MW-094-092001	G	205632-001	09/20/2001	1055	10/04/2001	10/04/2001	EPA 8260
	STL	WESTN	WCP-MW-094-092001	G	205632-001	09/20/2001	1055	10/04/2001	10/04/2001	EPA 8260
	STL	WESTN	WCP-MW-094-092001	G	205632-001	09/20/2001	1055	10/04/2001	10/04/2001	EPA 8260
	STL	WESTN	WCP-MW-094-092001	G	205632-001	09/20/2001	1055	10/04/2001	10/04/2001	EPA 8260
	STL	WESTN	WCP-MW-094-092001	G	205632-001	09/20/2001	1055	10/04/2001	10/04/2001	EPA 8260
	STL	WESTN	WCP-MW-094-092001	G	205632-001	09/20/2001	1055	10/04/2001	10/04/2001	EPA 8260
	STL	WESTN	WCP-MW-094-092001	G	205632-001	09/20/2001	1055	10/04/2001	10/04/2001	EPA 8260
	STL	WESTN	WCP-MW-094-092001	G	205632-001	09/20/2001	1055	10/04/2001	10/04/2001	EPA 8260

DEQ_WELL	LAB_NAME	AGENCY	SAMPLE_ID	SAMPLE_TYPE	LAB_ID	SAMPLE_DATE	SAMPLE_TIME	EXT_DATE	ANA_DATE	METHOD
	STL	WESTN	WCP-MW-094-092001	G	205632-001	09/20/2001	1055	10/04/2001	10/04/2001	EPA 8260
	STL	WESTN	WCP-MW-094-092001	G	205632-001	09/20/2001	1055	10/04/2001	10/04/2001	EPA 8260
	STL	WESTN	WCP-MW-094-092001	G	205632-001	09/20/2001	1055	10/04/2001	10/04/2001	EPA 8260
	STL	WESTN	WCP-MW-094-092001	G	205632-001	09/20/2001	1055	10/04/2001	10/04/2001	EPA 8260
	STL	WESTN	Trip Blank	B	205632-002	09/20/2001	1055	10/04/2001	10/04/2001	EPA 8260
	STL	WESTN	Trip Blank	B	205632-002	09/20/2001	1055	10/04/2001	10/04/2001	EPA 8260
	STL	WESTN	Trip Blank	B	205632-002	09/20/2001	1055	10/04/2001	10/04/2001	EPA 8260
	STL	WESTN	Trip Blank	B	205632-002	09/20/2001	1055	10/04/2001	10/04/2001	EPA 8260
	STL	WESTN	Trip Blank	B	205632-002	09/20/2001	1055	10/04/2001	10/04/2001	EPA 8260
	STL	WESTN	Trip Blank	B	205632-002	09/20/2001	1055	10/04/2001	10/04/2001	EPA 8260
	STL	WESTN	Trip Blank	B	205632-002	09/20/2001	1055	10/04/2001	10/04/2001	EPA 8260
	STL	WESTN	Trip Blank	B	205632-002	09/20/2001	1055	10/04/2001	10/04/2001	EPA 8260
	STL	WESTN	Trip Blank	B	205632-002	09/20/2001	1055	10/04/2001	10/04/2001	EPA 8260
	STL	WESTN	Trip Blank	B	205632-002	09/20/2001	1055	10/04/2001	10/04/2001	EPA 8260
	STL	WESTN	Trip Blank	B	205632-002	09/20/2001	1055	10/04/2001	10/04/2001	EPA 8260
	STL	WESTN	Trip Blank	B	205632-002	09/20/2001	1055	10/04/2001	10/04/2001	EPA 8260
	STL	WESTN	Trip Blank	B	205632-002	09/20/2001	1055	10/04/2001	10/04/2001	EPA 8260
	STL	WESTN	Trip Blank	B	205632-002	09/20/2001	1055	10/04/2001	10/04/2001	EPA 8260
	STL	WESTN	Trip Blank	B	205632-002	09/20/2001	1055	10/04/2001	10/04/2001	EPA 8260
	STL	WESTN	Trip Blank	B	205632-002	09/20/2001	1055	10/04/2001	10/04/2001	EPA 8260
	STL	WESTN	Trip Blank	B	205632-002	09/20/2001	1055	10/04/2001	10/04/2001	EPA 8260
	STL	WESTN	Trip Blank	B	205632-002	09/20/2001	1055	10/04/2001	10/04/2001	EPA 8260
	STL	WESTN	Trip Blank	B	205632-002	09/20/2001	1055	10/04/2001	10/04/2001	EPA 8260
	STL	WESTN	Trip Blank	B	205632-002	09/20/2001	1055	10/04/2001	10/04/2001	EPA 8260
	STL	WESTN	Trip Blank	B	205632-002	09/20/2001	1055	10/04/2001	10/04/2001	EPA 8260
	STL	WESTN	Trip Blank	B	205632-002	09/20/2001	1055	10/04/2001	10/04/2001	EPA 8260
	STL	WESTN	Trip Blank	B	205632-002	09/20/2001	1055	10/04/2001	10/04/2001	EPA 8260
	STL	WESTN	Trip Blank	B	205632-002	09/20/2001	1055	10/04/2001	10/04/2001	EPA 8260
	STL	WESTN	Trip Blank	B	205632-002	09/20/2001	1055	10/04/2001	10/04/2001	EPA 8260
	STL	WESTN	Trip Blank	B	205632-002	09/20/2001	1055	10/04/2001	10/04/2001	EPA 8260
	STL	WESTN	Trip Blank	B	205632-002	09/20/2001	1055	10/04/2001	10/04/2001	EPA 8260

DEQ_WELL	LAB_NAME	AGENCY	SAMPLE_ID	SAMPLE_TYPE	LAB_ID	SAMPLE_DATE	SAMPLE_TIME	EXT_DATE	ANA_DATE	METHOD
	STL	WESTN	Trip Blank	B	205632-002	09/20/2001	1055	10/04/2001	10/04/2001	EPA 8260
	STL	WESTN	Trip Blank	B	205632-002	09/20/2001	1055	10/04/2001	10/04/2001	EPA 8260
	STL	WESTN	Trip Blank	B	205632-002	09/20/2001	1055	10/04/2001	10/04/2001	EPA 8260
	STL	WESTN	Trip Blank	B	205632-002	09/20/2001	1055	10/04/2001	10/04/2001	EPA 8260
	STL	WESTN	Trip Blank	B	205632-002	09/20/2001	1055	10/04/2001	10/04/2001	EPA 8260
	STL	WESTN	Trip Blank	B	205632-002	09/20/2001	1055	10/04/2001	10/04/2001	EPA 8260
	STL	WESTN	Trip Blank	B	205632-002	09/20/2001	1055	10/04/2001	10/04/2001	EPA 8260
	STL	WESTN	Trip Blank	B	205632-002	09/20/2001	1055	10/04/2001	10/04/2001	EPA 8260
	STL	WESTN	WCP-EB-029-092001	G	205632-003	09/20/2001	1120	10/04/2001	10/04/2001	EPA 8260
	STL	WESTN	WCP-EB-029-092001	G	205632-003	09/20/2001	1120	10/04/2001	10/04/2001	EPA 8260
	STL	WESTN	WCP-EB-029-092001	G	205632-003	09/20/2001	1120	10/04/2001	10/04/2001	EPA 8260
	STL	WESTN	WCP-EB-029-092001	G	205632-003	09/20/2001	1120	10/04/2001	10/04/2001	EPA 8260
	STL	WESTN	WCP-EB-029-092001	G	205632-003	09/20/2001	1120	10/04/2001	10/04/2001	EPA 8260
	STL	WESTN	WCP-EB-029-092001	G	205632-003	09/20/2001	1120	10/04/2001	10/04/2001	EPA 8260
	STL	WESTN	WCP-EB-029-092001	G	205632-003	09/20/2001	1120	10/04/2001	10/04/2001	EPA 8260
	STL	WESTN	WCP-EB-029-092001	G	205632-003	09/20/2001	1120	10/04/2001	10/04/2001	EPA 8260
	STL	WESTN	WCP-EB-029-092001	G	205632-003	09/20/2001	1120	10/04/2001	10/04/2001	EPA 8260
	STL	WESTN	WCP-EB-029-092001	G	205632-003	09/20/2001	1120	10/04/2001	10/04/2001	EPA 8260
	STL	WESTN	WCP-EB-029-092001	G	205632-003	09/20/2001	1120	10/04/2001	10/04/2001	EPA 8260
	STL	WESTN	WCP-EB-029-092001	G	205632-003	09/20/2001	1120	10/04/2001	10/04/2001	EPA 8260
	STL	WESTN	WCP-EB-029-092001	G	205632-003	09/20/2001	1120	10/04/2001	10/04/2001	EPA 8260
	STL	WESTN	WCP-EB-029-092001	G	205632-003	09/20/2001	1120	10/04/2001	10/04/2001	EPA 8260
	STL	WESTN	WCP-EB-029-092001	G	205632-003	09/20/2001	1120	10/04/2001	10/04/2001	EPA 8260
	STL	WESTN	WCP-EB-029-092001	G	205632-003	09/20/2001	1120	10/04/2001	10/04/2001	EPA 8260
	STL	WESTN	WCP-EB-029-092001	G	205632-003	09/20/2001	1120	10/04/2001	10/04/2001	EPA 8260
	STL	WESTN	WCP-EB-029-092001	G	205632-003	09/20/2001	1120	10/04/2001	10/04/2001	EPA 8260
	STL	WESTN	WCP-EB-029-092001	G	205632-003	09/20/2001	1120	10/04/2001	10/04/2001	EPA 8260
	STL	WESTN	WCP-EB-029-092001	G	205632-003	09/20/2001	1120	10/04/2001	10/04/2001	EPA 8260
	STL	WESTN	WCP-EB-029-092001	G	205632-003	09/20/2001	1120	10/04/2001	10/04/2001	EPA 8260
	STL	WESTN	WCP-EB-029-092001	G	205632-003	09/20/2001	1120	10/04/2001	10/04/2001	EPA 8260

DEQ_WELL	LAB_NAME	AGENCY	SAMPLE_ID	SAMPLE_TYPE	LAB_ID	SAMPLE_DATE	SAMPLE_TIME	EXT_DATE	ANA_DATE	METHOD
	STL	WESTN	WCP-EB-029-092001	G	205632-003	09/20/2001	1120	10/04/2001	10/04/2001	EPA 8260
	STL	WESTN	WCP-EB-029-092001	G	205632-003	09/20/2001	1120	10/04/2001	10/04/2001	EPA 8260
	STL	WESTN	WCP-EB-029-092001	G	205632-003	09/20/2001	1120	10/04/2001	10/04/2001	EPA 8260
	STL	WESTN	WCP-EB-029-092001	G	205632-003	09/20/2001	1120	10/04/2001	10/04/2001	EPA 8260
	STL	WESTN	WCP-EB-029-092001	G	205632-003	09/20/2001	1120	10/04/2001	10/04/2001	EPA 8260
	STL	WESTN	WCP-EB-029-092001	G	205632-003	09/20/2001	1120	10/04/2001	10/04/2001	EPA 8260
	STL	WESTN	WCP-EB-029-092001	G	205632-003	09/20/2001	1120	10/04/2001	10/04/2001	EPA 8260
	STL	WESTN	WCP-EB-029-092001	G	205632-003	09/20/2001	1120	10/04/2001	10/04/2001	EPA 8260
	STL	WESTN	WCP-EB-029-092001	G	205632-003	09/20/2001	1120	10/04/2001	10/04/2001	EPA 8260
	STL	WESTN	WCP-EB-029-092001	G	205632-003	09/20/2001	1120	10/04/2001	10/04/2001	EPA 8260
	STL	WESTN	WCP-EB-029-092001	G	205632-003	09/20/2001	1120	10/04/2001	10/04/2001	EPA 8260
	STL	WESTN	WCP-EB-029-092001	G	205632-003	09/20/2001	1120	10/04/2001	10/04/2001	EPA 8260
	STL	WESTN	WCP-MW-029-092001	G	205632-004	09/20/2001	1335	10/04/2001	10/04/2001	EPA 8260
	STL	WESTN	WCP-MW-029-092001	G	205632-004	09/20/2001	1335	10/04/2001	10/04/2001	EPA 8260
	STL	WESTN	WCP-MW-029-092001	G	205632-004	09/20/2001	1335	10/04/2001	10/04/2001	EPA 8260
	STL	WESTN	WCP-MW-029-092001	G	205632-004	09/20/2001	1335	10/04/2001	10/04/2001	EPA 8260
	STL	WESTN	WCP-MW-029-092001	G	205632-004	09/20/2001	1335	10/04/2001	10/04/2001	EPA 8260
	STL	WESTN	WCP-MW-029-092001	G	205632-004	09/20/2001	1335	10/04/2001	10/04/2001	EPA 8260
	STL	WESTN	WCP-MW-029-092001	G	205632-004	09/20/2001	1335	10/04/2001	10/04/2001	EPA 8260
	STL	WESTN	WCP-MW-029-092001	G	205632-004	09/20/2001	1335	10/04/2001	10/04/2001	EPA 8260
	STL	WESTN	WCP-MW-029-092001	G	205632-004	09/20/2001	1335	10/04/2001	10/04/2001	EPA 8260
	STL	WESTN	WCP-MW-029-092001	G	205632-004	09/20/2001	1335	10/04/2001	10/04/2001	EPA 8260
	STL	WESTN	WCP-MW-029-092001	G	205632-004	09/20/2001	1335	10/04/2001	10/04/2001	EPA 8260
	STL	WESTN	WCP-MW-029-092001	G	205632-004	09/20/2001	1335	10/04/2001	10/04/2001	EPA 8260
	STL	WESTN	WCP-MW-029-092001	G	205632-004	09/20/2001	1335	10/04/2001	10/04/2001	EPA 8260
	STL	WESTN	WCP-MW-029-092001	G	205632-004	09/20/2001	1335	10/04/2001	10/04/2001	EPA 8260
	STL	WESTN	WCP-MW-029-092001	G	205632-004	09/20/2001	1335	10/04/2001	10/04/2001	EPA 8260
	STL	WESTN	WCP-MW-029-092001	G	205632-004	09/20/2001	1335	10/04/2001	10/04/2001	EPA 8260
	STL	WESTN	WCP-MW-029-092001	G	205632-004	09/20/2001	1335	10/04/2001	10/04/2001	EPA 8260
	STL	WESTN	WCP-MW-029-092001	G	205632-004	09/20/2001	1335	10/04/2001	10/04/2001	EPA 8260

DEQ_WELL	LAB_NAME	AGENCY	SAMPLE_ID	SAMPLE_TYPE	LAB_ID	SAMPLE_DATE	SAMPLE_TIME	EXT_DATE	ANA_DATE	METHOD
	STL	WESTN	WCP-MW-029-092001	G	205632-004	09/20/2001	1335	10/04/2001	10/04/2001	EPA 8260
	STL	WESTN	WCP-MW-029-092001	G	205632-004	09/20/2001	1335	10/04/2001	10/04/2001	EPA 8260
	STL	WESTN	WCP-MW-029-092001	G	205632-004	09/20/2001	1335	10/04/2001	10/04/2001	EPA 8260
	STL	WESTN	WCP-MW-029-092001	G	205632-004	09/20/2001	1335	10/04/2001	10/04/2001	EPA 8260
	STL	WESTN	WCP-MW-029-092001	G	205632-004	09/20/2001	1335	10/04/2001	10/04/2001	EPA 8260
	STL	WESTN	WCP-MW-029-092001	G	205632-004	09/20/2001	1335	10/04/2001	10/04/2001	EPA 8260
	STL	WESTN	WCP-MW-029-092001	G	205632-004	09/20/2001	1335	10/04/2001	10/04/2001	EPA 8260
	STL	WESTN	WCP-MW-029-092001	G	205632-004	09/20/2001	1335	10/04/2001	10/04/2001	EPA 8260
	STL	WESTN	WCP-MW-029-092001	G	205632-004	09/20/2001	1335	10/04/2001	10/04/2001	EPA 8260
	STL	WESTN	WCP-MW-029-092001	G	205632-004	09/20/2001	1335	10/04/2001	10/04/2001	EPA 8260
	STL	WESTN	WCP-MW-029-092001	G	205632-004	09/20/2001	1335	10/04/2001	10/04/2001	EPA 8260
	STL	WESTN	WCP-MW-029-092001	G	205632-004	09/20/2001	1335	10/04/2001	10/04/2001	EPA 8260
	STL	WESTN	WCP-MW-029-092001	G	205632-004	09/20/2001	1335	10/04/2001	10/04/2001	EPA 8260
	STL	WESTN	WCP-MW-029-092001	G	205632-004	09/20/2001	1335	10/04/2001	10/04/2001	EPA 8260
	STL	WESTN	WCP-MW-029-092001	G	205632-004	09/20/2001	1335	10/04/2001	10/04/2001	EPA 8260
	STL	WESTN	WCP-MW-029-092001	G	205632-004	09/20/2001	1335	10/04/2001	10/04/2001	EPA 8260
	STL	WESTN	WCP-MW-129-092001	G	205632-005	09/20/2001	1340	10/04/2001	10/04/2001	EPA 8260
	STL	WESTN	WCP-MW-129-092001	G	205632-005	09/20/2001	1340	10/04/2001	10/04/2001	EPA 8260
	STL	WESTN	WCP-MW-129-092001	G	205632-005	09/20/2001	1340	10/04/2001	10/04/2001	EPA 8260
	STL	WESTN	WCP-MW-129-092001	G	205632-005	09/20/2001	1340	10/04/2001	10/04/2001	EPA 8260
	STL	WESTN	WCP-MW-129-092001	G	205632-005	09/20/2001	1340	10/04/2001	10/04/2001	EPA 8260
	STL	WESTN	WCP-MW-129-092001	G	205632-005	09/20/2001	1340	10/04/2001	10/04/2001	EPA 8260
	STL	WESTN	WCP-MW-129-092001	G	205632-005	09/20/2001	1340	10/04/2001	10/04/2001	EPA 8260
	STL	WESTN	WCP-MW-129-092001	G	205632-005	09/20/2001	1340	10/04/2001	10/04/2001	EPA 8260
	STL	WESTN	WCP-MW-129-092001	G	205632-005	09/20/2001	1340	10/04/2001	10/04/2001	EPA 8260
	STL	WESTN	WCP-MW-129-092001	G	205632-005	09/20/2001	1340	10/04/2001	10/04/2001	EPA 8260
	STL	WESTN	WCP-MW-129-092001	G	205632-005	09/20/2001	1340	10/04/2001	10/04/2001	EPA 8260
	STL	WESTN	WCP-MW-129-092001	G	205632-005	09/20/2001	1340	10/04/2001	10/04/2001	EPA 8260
	STL	WESTN	WCP-MW-129-092001	G	205632-005	09/20/2001	1340	10/04/2001	10/04/2001	EPA 8260
	STL	WESTN	WCP-MW-129-092001	G	205632-005	09/20/2001	1340	10/04/2001	10/04/2001	EPA 8260
	STL	WESTN	WCP-MW-129-092001	G	205632-005	09/20/2001	1340	10/04/2001	10/04/2001	EPA 8260

DEQ_WELL	LAB_NAME	AGENCY	SAMPLE_ID	SAMPLE_TYPE	LAB_ID	SAMPLE_DATE	SAMPLE_TIME	EXT_DATE	ANA_DATE	METHOD
	STL	WESTN	WCP-MW-129-092001	G	205632-005	09/20/2001	1340	10/04/2001	10/04/2001	EPA 8260
	STL	WESTN	WCP-MW-129-092001	G	205632-005	09/20/2001	1340	10/04/2001	10/04/2001	EPA 8260
	STL	WESTN	WCP-MW-129-092001	G	205632-005	09/20/2001	1340	10/04/2001	10/04/2001	EPA 8260
	STL	WESTN	WCP-MW-129-092001	G	205632-005	09/20/2001	1340	10/04/2001	10/04/2001	EPA 8260
	STL	WESTN	WCP-MW-129-092001	G	205632-005	09/20/2001	1340	10/04/2001	10/04/2001	EPA 8260
	STL	WESTN	WCP-MW-129-092001	G	205632-005	09/20/2001	1340	10/04/2001	10/04/2001	EPA 8260
	STL	WESTN	WCP-MW-129-092001	G	205632-005	09/20/2001	1340	10/04/2001	10/04/2001	EPA 8260
	STL	WESTN	WCP-MW-129-092001	G	205632-005	09/20/2001	1340	10/04/2001	10/04/2001	EPA 8260
	STL	WESTN	WCP-MW-129-092001	G	205632-005	09/20/2001	1340	10/04/2001	10/04/2001	EPA 8260
	STL	WESTN	WCP-MW-129-092001	G	205632-005	09/20/2001	1340	10/04/2001	10/04/2001	EPA 8260
	STL	WESTN	WCP-MW-129-092001	G	205632-005	09/20/2001	1340	10/04/2001	10/04/2001	EPA 8260
	STL	WESTN	WCP-MW-129-092001	G	205632-005	09/20/2001	1340	10/04/2001	10/04/2001	EPA 8260
	STL	WESTN	WCP-MW-129-092001	G	205632-005	09/20/2001	1340	10/04/2001	10/04/2001	EPA 8260
	STL	WESTN	WCP-MW-129-092001	G	205632-005	09/20/2001	1340	10/04/2001	10/04/2001	EPA 8260
	STL	WESTN	WCP-MW-129-092001	G	205632-005	09/20/2001	1340	10/04/2001	10/04/2001	EPA 8260
	STL	WESTN	WCP-MW-129-092001	G	205632-005	09/20/2001	1340	10/04/2001	10/04/2001	EPA 8260
	STL	WESTN	WCP-MW-129-092001	G	205632-005	09/20/2001	1340	10/04/2001	10/04/2001	EPA 8260
	STL	WESTN	WCP-MW-129-092001	G	205632-005	09/20/2001	1340	10/04/2001	10/04/2001	EPA 8260
	STL	WESTN	WCP-MW-129-092001	G	205632-005	09/20/2001	1340	10/04/2001	10/04/2001	EPA 8260
	STL	WESTN	WCP-MW-028-092001	G	205632-006	09/20/2001	1510	10/04/2001	10/04/2001	EPA 8260
	STL	WESTN	WCP-MW-028-092001	G	205632-006	09/20/2001	1510	10/04/2001	10/04/2001	EPA 8260
	STL	WESTN	WCP-MW-028-092001	G	205632-006	09/20/2001	1510	10/04/2001	10/04/2001	EPA 8260
	STL	WESTN	WCP-MW-028-092001	G	205632-006	09/20/2001	1510	10/04/2001	10/04/2001	EPA 8260
	STL	WESTN	WCP-MW-028-092001	G	205632-006	09/20/2001	1510	10/04/2001	10/04/2001	EPA 8260
	STL	WESTN	WCP-MW-028-092001	G	205632-006	09/20/2001	1510	10/04/2001	10/04/2001	EPA 8260
	STL	WESTN	WCP-MW-028-092001	G	205632-006	09/20/2001	1510	10/04/2001	10/04/2001	EPA 8260
	STL	WESTN	WCP-MW-028-092001	G	205632-006	09/20/2001	1510	10/04/2001	10/04/2001	EPA 8260
	STL	WESTN	WCP-MW-028-092001	G	205632-006	09/20/2001	1510	10/04/2001	10/04/2001	EPA 8260
	STL	WESTN	WCP-MW-028-092001	G	205632-006	09/20/2001	1510	10/04/2001	10/04/2001	EPA 8260
	STL	WESTN	WCP-MW-028-092001	G	205632-006	09/20/2001	1510	10/04/2001	10/04/2001	EPA 8260
	STL	WESTN	WCP-MW-028-092001	G	205632-006	09/20/2001	1510	10/04/2001	10/04/2001	EPA 8260
	STL	WESTN	WCP-MW-028-092001	G	205632-006	09/20/2001	1510	10/04/2001	10/04/2001	EPA 8260

DEQ_WELL	LAB_NAME	AGENCY	SAMPLE_ID	SAMPLE_TYPE	LAB_ID	SAMPLE_DATE	SAMPLE_TIME	EXT_DATE	ANA_DATE	METHOD
	STL	WESTN	WCP-MW-028-092001	G	205632-006	09/20/2001	1510	10/04/2001	10/04/2001	EPA 8260
	STL	WESTN	WCP-MW-028-092001	G	205632-006	09/20/2001	1510	10/04/2001	10/04/2001	EPA 8260
	STL	WESTN	WCP-MW-028-092001	G	205632-006	09/20/2001	1510	10/04/2001	10/04/2001	EPA 8260
	STL	WESTN	WCP-MW-028-092001	G	205632-006	09/20/2001	1510	10/04/2001	10/04/2001	EPA 8260
	STL	WESTN	WCP-MW-028-092001	G	205632-006	09/20/2001	1510	10/04/2001	10/04/2001	EPA 8260
	STL	WESTN	WCP-MW-028-092001	G	205632-006	09/20/2001	1510	10/04/2001	10/04/2001	EPA 8260
	STL	WESTN	WCP-MW-028-092001	G	205632-006	09/20/2001	1510	10/04/2001	10/04/2001	EPA 8260
	STL	WESTN	WCP-MW-028-092001	G	205632-006	09/20/2001	1510	10/04/2001	10/04/2001	EPA 8260
	STL	WESTN	WCP-MW-028-092001	G	205632-006	09/20/2001	1510	10/04/2001	10/04/2001	EPA 8260
	STL	WESTN	WCP-MW-028-092001	G	205632-006	09/20/2001	1510	10/04/2001	10/04/2001	EPA 8260
	STL	WESTN	WCP-MW-028-092001	G	205632-006	09/20/2001	1510	10/04/2001	10/04/2001	EPA 8260
	STL	WESTN	WCP-MW-028-092001	G	205632-006	09/20/2001	1510	10/04/2001	10/04/2001	EPA 8260
	STL	WESTN	WCP-MW-028-092001	G	205632-006	09/20/2001	1510	10/04/2001	10/04/2001	EPA 8260
	STL	WESTN	WCP-MW-028-092001	G	205632-006	09/20/2001	1510	10/04/2001	10/04/2001	EPA 8260
	STL	WESTN	WCP-MW-028-092001	G	205632-006	09/20/2001	1510	10/04/2001	10/04/2001	EPA 8260
	STL	WESTN	WCP-MW-028-092001	G	205632-006	09/20/2001	1510	10/04/2001	10/04/2001	EPA 8260
	STL	WESTN	WCP-MW-028-092001	G	205632-006	09/20/2001	1510	10/04/2001	10/04/2001	EPA 8260
	STL	WESTN	WCP-MW-028-092001	G	205632-006	09/20/2001	1510	10/04/2001	10/04/2001	EPA 8260
	STL	WESTN	WCP-MW-028-092001	G	205632-006	09/20/2001	1510	10/04/2001	10/04/2001	EPA 8260
	STL	WESTN	WCP-MW-028-092001	G	205632-006	09/20/2001	1510	10/04/2001	10/04/2001	EPA 8260
	STL	WESTN	WCP-MW-028-092001	G	205632-006	09/20/2001	1510	10/04/2001	10/04/2001	EPA 8260

ANALYTE	STORET	DET_LIMIT	DET_L_UNITS	RESULTS	LAB_NOTAT	UNITS
Chloromethane	34418	0.2	ug/L	0.2	LT	ug/L
Vinyl chloride	39175	0.2	ug/L	0.2	LT	ug/L
Bromomethane	34413	0.2	ug/L	0.2	LT	ug/L
Chloroethane	34311	0.2	ug/L	0.2	LT	ug/L
1,1-Dichloroethene	34501	0.2	ug/L	0.4	J	ug/L
Carbon disulfide	77041	0.4	ug/L	0.4	LT	ug/L
Acetone	81552	2	ug/L	2	LT	ug/L
Methylene chloride	34423	0.2	ug/L	1		ug/L
trans-1,2-Dichloroethene	34546	0.2	ug/L	0.2	LT	ug/L
Methyl-tert-butyl-ether (MTBE)	78032	0.2	ug/L	0.2	LT	ug/L
1,1-Dichloroethane	34496	0.2	ug/L	0.2	LT	ug/L
cis-1,2-Dichloroethene	77093	0.2	ug/L	0.2	LT	ug/L
2-Butanone (MEK)	81595	2	ug/L	2	LT	ug/L
Chloroform	32106	0.2	ug/L	3		ug/L
1,1,1-Trichloroethane	34506	0.2	ug/L	0.2	LT	ug/L
Carbon tetrachloride	32102	0.2	ug/L	0.2	LT	ug/L
Benzene	34030	0.2	ug/L	0.2	LT	ug/L
1,2-Dichloroethane	34531	0.2	ug/L	0.2	LT	ug/L
Trichloroethene	39180	0.2	ug/L	11		ug/L
1,2-Dichloropropane	34541	0.2	ug/L	0.2	LT	ug/L
Bromodichloromethane	32101	0.2	ug/L	0.8		ug/L
cis-1,3-Dichloropropene	34704	0.2	ug/L	0.2	LT	ug/L
4-Methyl-2-pentanone (MIBK)	78133	0.9	ug/L	0.9	LT	ug/L
Toluene	34010	0.2	ug/L	0.2	LT	ug/L
trans-1,3-Dichloropropene	34699	0.2	ug/L	0.2	LT	ug/L
1,1,2-Trichloroethane	34511	0.3	ug/L	0.3	LT	ug/L
Tetrachloroethene	34475	0.2	ug/L	0.2	LT	ug/L
1,3-Dichloropropane	77173	0.2	ug/L	0.2	LT	ug/L
2-Hexanone	77103	1	ug/L	1	LT	ug/L
Dibromochloromethane	32105	0.2	ug/L	0.2	LT	ug/L
Chlorobenzene	34301	0.2	ug/L	0.2	LT	ug/L
Ethylbenzene	78113	0.2	ug/L	0.2	LT	ug/L
m&p-Xylenes	85795	0.4	ug/L	0.4	LT	ug/L
o-Xylene	77135	0.2	ug/L	0.2	LT	ug/L

ANALYTE	STORET	DET_LIMIT	DET_L_UNITS	RESULTS	LAB_NOTAT	UNITS
Styrene	77128	0.2	ug/L	0.2	LT	ug/L
Bromoform	32104	0.2	ug/L	0.2	LT	ug/L
1,1,2,2-Tetrachloroethane	34516	0.2	ug/L	0.2	LT	ug/L
Xylenes (total)	81551	0.3	ug/L	0.3	LT	ug/L
Chloromethane	34418	0.2	ug/L	0.2	LT	ug/L
Vinyl chloride	39175	0.2	ug/L	0.2	LT	ug/L
Bromomethane	34413	0.2	ug/L	0.2	LT	ug/L
Chloroethane	34311	0.2	ug/L	0.2	LT	ug/L
1,1-Dichloroethene	34501	0.2	ug/L	0.2	LT	ug/L
Carbon disulfide	77041	0.4	ug/L	0.4	LT	ug/L
Acetone	81552	2	ug/L	2	LT	ug/L
Methylene chloride	34423	0.2	ug/L	1		ug/L
trans-1,2-Dichloroethene	34546	0.2	ug/L	0.2	LT	ug/L
Methyl-tert-butyl-ether (MTBE)	78032	0.2	ug/L	0.2	LT	ug/L
1,1-Dichloroethane	34496	0.2	ug/L	0.2	LT	ug/L
cis-1,2-Dichloroethene	77093	0.2	ug/L	0.2	LT	ug/L
2-Butanone (MEK)	81595	2	ug/L	2	LT	ug/L
Chloroform	32106	0.2	ug/L	0.2	LT	ug/L
1,1,1-Trichloroethane	34506	0.2	ug/L	0.2	LT	ug/L
Carbon tetrachloride	32102	0.2	ug/L	0.2	LT	ug/L
Benzene	34030	0.2	ug/L	0.2	LT	ug/L
1,2-Dichloroethane	34531	0.2	ug/L	0.2	LT	ug/L
Trichloroethene	39180	0.2	ug/L	0.2	LT	ug/L
1,2-Dichloropropane	34541	0.2	ug/L	0.2	LT	ug/L
Bromodichloromethane	32101	0.2	ug/L	0.2	LT	ug/L
cis-1,3-Dichloropropene	34704	0.2	ug/L	0.2	LT	ug/L
4-Methyl-2-pentanone (MIBK)	78133	0.9	ug/L	0.9	LT	ug/L
Toluene	34010	0.2	ug/L	0.2	LT	ug/L
trans-1,3-Dichloropropene	34699	0.2	ug/L	0.2	LT	ug/L
1,1,2-Trichloroethane	34511	0.3	ug/L	0.3	LT	ug/L
Tetrachloroethene	34475	0.2	ug/L	0.2	LT	ug/L
1,3-Dichloropropane	77173	0.2	ug/L	0.2	LT	ug/L
2-Hexanone	77103	1	ug/L	1	LT	ug/L
Dibromochloromethane	32105	0.2	ug/L	0.2	LT	ug/L

ANALYTE	STORET	DET_LIMIT	DET_L_UNITS	RESULTS	LAB_NOTAT	UNITS
Chlorobenzene	34301	0.2	ug/L	0.2	LT	ug/L
Ethylbenzene	78113	0.2	ug/L	0.2	LT	ug/L
m&p-Xylenes	85795	0.4	ug/L	0.4	LT	ug/L
o-Xylene	77135	0.2	ug/L	0.2	LT	ug/L
Styrene	77128	0.2	ug/L	0.2	LT	ug/L
Bromoform	32104	0.2	ug/L	0.2	LT	ug/L
1,1,2,2-Tetrachloroethane	34516	0.2	ug/L	0.2	LT	ug/L
Xylenes (total)	81551	0.3	ug/L	0.3	LT	ug/L
Chloromethane	34418	0.2	ug/L	0.2	LT	ug/L
Vinyl chloride	39175	0.2	ug/L	0.2	LT	ug/L
Bromomethane	34413	0.2	ug/L	0.2	LT	ug/L
Chloroethane	34311	0.2	ug/L	0.2	LT	ug/L
1,1-Dichloroethene	34501	0.2	ug/L	0.2	LT	ug/L
Carbon disulfide	77041	0.4	ug/L	0.4	LT	ug/L
Acetone	81552	2	ug/L	2	LT	ug/L
Methylene chloride	34423	0.2	ug/L	0.8		ug/L
trans-1,2-Dichloroethene	34546	0.2	ug/L	0.2	LT	ug/L
Methyl-tert-butyl-ether (MTBE)	78032	0.2	ug/L	0.2	LT	ug/L
1,1-Dichloroethane	34496	0.2	ug/L	0.2	LT	ug/L
cis-1,2-Dichloroethene	77093	0.2	ug/L	0.2	LT	ug/L
2-Butanone (MEK)	81595	2	ug/L	2	LT	ug/L
Chloroform	32106	0.2	ug/L	0.2	LT	ug/L
1,1,1-Trichloroethane	34506	0.2	ug/L	0.2	LT	ug/L
Carbon tetrachloride	32102	0.2	ug/L	0.2	LT	ug/L
Benzene	34030	0.2	ug/L	0.2	LT	ug/L
1,2-Dichloroethane	34531	0.2	ug/L	0.2	LT	ug/L
Trichloroethene	39180	0.2	ug/L	0.2	LT	ug/L
1,2-Dichloropropane	34541	0.2	ug/L	0.2	LT	ug/L
Bromodichloromethane	32101	0.2	ug/L	0.2	LT	ug/L
cis-1,3-Dichloropropene	34704	0.2	ug/L	0.2	LT	ug/L
4-Methyl-2-pentanone (MIBK)	78133	0.9	ug/L	0.9	LT	ug/L
Toluene	34010	0.2	ug/L	0.2	LT	ug/L
trans-1,3-Dichloropropene	34699	0.2	ug/L	0.2	LT	ug/L
1,1,2-Trichloroethane	34511	0.3	ug/L	0.3	LT	ug/L

ANALYTE	STORET	DET_LIMIT	DET_L_UNITS	RESULTS	LAB_NOTAT	UNITS
Tetrachloroethene	34475	0.2	ug/L	0.2	LT	ug/L
1,3-Dichloropropane	77173	0.2	ug/L	0.2	LT	ug/L
2-Hexanone	77103	1	ug/L	1	LT	ug/L
Dibromochloromethane	32105	0.2	ug/L	0.2	LT	ug/L
Chlorobenzene	34301	0.2	ug/L	0.2	LT	ug/L
Ethylbenzene	78113	0.2	ug/L	0.2	LT	ug/L
m&p-Xylenes	85795	0.4	ug/L	0.4	LT	ug/L
o-Xylene	77135	0.2	ug/L	0.2	LT	ug/L
Styrene	77128	0.2	ug/L	0.2	LT	ug/L
Bromoform	32104	0.2	ug/L	0.2	LT	ug/L
1,1,2,2-Tetrachloroethane	34516	0.2	ug/L	0.2	LT	ug/L
Xylenes (total)	81551	0.3	ug/L	0.3	LT	ug/L
Chloromethane	34418	0.2	ug/L	0.2	LT	ug/L
Vinyl chloride	39175	0.2	ug/L	0.2	LT	ug/L
Bromomethane	34413	0.2	ug/L	0.2	LT	ug/L
Chloroethane	34311	0.2	ug/L	0.2	LT	ug/L
1,1-Dichloroethene	34501	0.2	ug/L	3		ug/L
Carbon disulfide	77041	0.4	ug/L	0.4	LT	ug/L
Acetone	81552	2	ug/L	2	LT	ug/L
Methylene chloride	34423	0.2	ug/L	0.8		ug/L
trans-1,2-Dichloroethene	34546	0.2	ug/L	0.2	LT	ug/L
Methyl-tert-butyl-ether (MTBE)	78032	0.2	ug/L	0.2	LT	ug/L
1,1-Dichloroethane	34496	0.2	ug/L	0.2	LT	ug/L
cis-1,2-Dichloroethene	77093	0.2	ug/L	0.2	LT	ug/L
2-Butanone (MEK)	81595	2	ug/L	2	LT	ug/L
Chloroform	32106	0.2	ug/L	0.9		ug/L
1,1,1-Trichloroethane	34506	0.2	ug/L	0.2	LT	ug/L
Carbon tetrachloride	32102	0.2	ug/L	0.2	LT	ug/L
Benzene	34030	0.2	ug/L	0.2	LT	ug/L
1,2-Dichloroethane	34531	0.2	ug/L	0.2	LT	ug/L
Trichloroethene	39180	0.2	ug/L	12		ug/L
1,2-Dichloropropane	34541	0.2	ug/L	0.2	LT	ug/L
Bromodichloromethane	32101	0.2	ug/L	0.2	LT	ug/L
cis-1,3-Dichloropropene	34704	0.2	ug/L	0.2	LT	ug/L

ANALYTE	STORET	DET_LIMIT	DET_L_UNITS	RESULTS	LAB_NOTAT	UNITS
4-Methyl-2-pentanone (MIBK)	78133	0.9	ug/L	0.9	LT	ug/L
Toluene	34010	0.2	ug/L	0.2	LT	ug/L
trans-1,3-Dichloropropene	34699	0.2	ug/L	0.2	LT	ug/L
1,1,2-Trichloroethane	34511	0.3	ug/L	0.3	LT	ug/L
Tetrachloroethene	34475	0.2	ug/L	8		ug/L
1,3-Dichloropropane	77173	0.2	ug/L	0.2	LT	ug/L
2-Hexanone	77103	1	ug/L	1	LT	ug/L
Dibromochloromethane	32105	0.2	ug/L	0.2	LT	ug/L
Chlorobenzene	34301	0.2	ug/L	0.2	LT	ug/L
Ethylbenzene	78113	0.2	ug/L	0.2	LT	ug/L
m&p-Xylenes	85795	0.4	ug/L	0.4	LT	ug/L
o-Xylene	77135	0.2	ug/L	0.2	LT	ug/L
Styrene	77128	0.2	ug/L	0.2	LT	ug/L
Bromoform	32104	0.2	ug/L	0.2	LT	ug/L
1,1,2,2-Tetrachloroethane	34516	0.2	ug/L	0.2	LT	ug/L
Xylenes (total)	81551	0.3	ug/L	0.3	LT	ug/L
Chloromethane	34418	0.2	ug/L	0.2	LT	ug/L
Vinyl chloride	39175	0.2	ug/L	0.2	LT	ug/L
Bromomethane	34413	0.2	ug/L	0.2	LT	ug/L
Chloroethane	34311	0.2	ug/L	0.2	LT	ug/L
1,1-Dichloroethene	34501	0.2	ug/L	3		ug/L
Carbon disulfide	77041	0.4	ug/L	0.4	LT	ug/L
Acetone	81552	2	ug/L	2		ug/L
Methylene chloride	34423	0.2	ug/L	0.8		ug/L
trans-1,2-Dichloroethene	34546	0.2	ug/L	0.2	LT	ug/L
Methyl-tert-butyl-ether (MTBE)	78032	0.2	ug/L	0.2	LT	ug/L
1,1-Dichloroethane	34496	0.2	ug/L	0.2	LT	ug/L
cis-1,2-Dichloroethene	77093	0.2	ug/L	0.2	LT	ug/L
2-Butanone (MEK)	81595	2	ug/L	2	LT	ug/L
Chloroform	32106	0.2	ug/L	0.9		ug/L
1,1,1-Trichloroethane	34506	0.2	ug/L	0.2	LT	ug/L
Carbon tetrachloride	32102	0.2	ug/L	0.2	LT	ug/L
Benzene	34030	0.2	ug/L	0.2	LT	ug/L
1,2-Dichloroethane	34531	0.2	ug/L	0.2	LT	ug/L

ANALYTE	STORET	DET_LIMIT	DET_L_UNITS	RESULTS	LAB_NOTAT	UNITS
Trichloroethene	39180	0.2	ug/L	12		ug/L
1,2-Dichloropropane	34541	0.2	ug/L	0.2	LT	ug/L
Bromodichloromethane	32101	0.2	ug/L	0.2	LT	ug/L
cis-1,3-Dichloropropene	34704	0.2	ug/L	0.2	LT	ug/L
4-Methyl-2-pentanone (MIBK)	78133	0.9	ug/L	0.9	LT	ug/L
Toluene	34010	0.2	ug/L	0.2	LT	ug/L
trans-1,3-Dichloropropene	34699	0.2	ug/L	0.2	LT	ug/L
1,1,2-Trichloroethane	34511	0.3	ug/L	0.3	LT	ug/L
Tetrachloroethene	34475	0.2	ug/L	7		ug/L
1,3-Dichloropropane	77173	0.2	ug/L	0.2	LT	ug/L
2-Hexanone	77103	1	ug/L	1	LT	ug/L
Dibromochloromethane	32105	0.2	ug/L	0.2	LT	ug/L
Chlorobenzene	34301	0.2	ug/L	0.2	LT	ug/L
Ethylbenzene	78113	0.2	ug/L	0.2	LT	ug/L
m&p-Xylenes	85795	0.4	ug/L	0.4	LT	ug/L
o-Xylene	77135	0.2	ug/L	0.2	LT	ug/L
Styrene	77128	0.2	ug/L	0.2	LT	ug/L
Bromoform	32104	0.2	ug/L	0.2	LT	ug/L
1,1,2,2-Tetrachloroethane	34516	0.2	ug/L	0.2	LT	ug/L
Xylenes (total)	81551	0.3	ug/L	0.3	LT	ug/L
Chloromethane	34418	0.2	ug/L	0.2	LT	ug/L
Vinyl chloride	39175	0.2	ug/L	0.2	LT	ug/L
Bromomethane	34413	0.2	ug/L	0.2	LT	ug/L
Chloroethane	34311	0.2	ug/L	0.2	LT	ug/L
1,1-Dichloroethene	34501	0.2	ug/L	2		ug/L
Carbon disulfide	77041	0.4	ug/L	0.4	LT	ug/L
Acetone	81552	2	ug/L	2		ug/L
Methylene chloride	34423	0.2	ug/L	0.9		ug/L
trans-1,2-Dichloroethene	34546	0.2	ug/L	0.2	LT	ug/L
Methyl-tert-butyl-ether (MTBE)	78032	0.2	ug/L	0.2	LT	ug/L
1,1-Dichloroethane	34496	0.2	ug/L	0.2	LT	ug/L
cis-1,2-Dichloroethene	77093	0.2	ug/L	0.2	LT	ug/L
2-Butanone (MEK)	81595	2	ug/L	2	LT	ug/L
Chloroform	32106	0.2	ug/L	0.8		ug/L

ANALYTE	STORET	DET_LIMIT	DET_L_UNITS	RESULTS	LAB_NOTAT	UNITS
1,1,1-Trichloroethane	34506	0.2	ug/L	0.2	LT	ug/L
Carbon tetrachloride	32102	0.2	ug/L	0.2	LT	ug/L
Benzene	34030	0.2	ug/L	0.2	LT	ug/L
1,2-Dichloroethane	34531	0.2	ug/L	1		ug/L
Trichloroethene	39180	0.2	ug/L	10		ug/L
1,2-Dichloropropane	34541	0.2	ug/L	0.2	LT	ug/L
Bromodichloromethane	32101	0.2	ug/L	0.2	LT	ug/L
cis-1,3-Dichloropropene	34704	0.2	ug/L	0.2	LT	ug/L
4-Methyl-2-pentanone (MIBK)	78133	0.9	ug/L	0.9	LT	ug/L
Toluene	34010	0.2	ug/L	0.2	LT	ug/L
trans-1,3-Dichloropropene	34699	0.2	ug/L	0.2	LT	ug/L
1,1,2-Trichloroethane	34511	0.3	ug/L	0.3	LT	ug/L
Tetrachloroethene	34475	0.2	ug/L	7		ug/L
1,3-Dichloropropane	77173	0.2	ug/L	0.2	LT	ug/L
2-Hexanone	77103	1	ug/L	1	LT	ug/L
Dibromochloromethane	32105	0.2	ug/L	0.2	LT	ug/L
Chlorobenzene	34301	0.2	ug/L	0.2	LT	ug/L
Ethylbenzene	78113	0.2	ug/L	0.2	LT	ug/L
m&p-Xylenes	85795	0.4	ug/L	0.4	LT	ug/L
o-Xylene	77135	0.2	ug/L	0.2	LT	ug/L
Styrene	77128	0.2	ug/L	0.2	LT	ug/L
Bromoform	32104	0.2	ug/L	0.2	LT	ug/L
1,1,2,2-Tetrachloroethane	34516	0.2	ug/L	0.2	LT	ug/L
Xylenes (total)	81551	0.3	ug/L	0.3	LT	ug/L

PARAM_NAME	DV_FLAGS	REASON
METHYL CHLORIDE (CHLOROMETHANE) TOTWUG/L		
VINYL CHLORIDE-WHOLE WATER SAMPLE-UG/L		
METHYL BROMIDE (BROMOMETHANE) TOTWUG/L		
CHLOROETHANE TOTWUG/L		
1,1-DICHLOROETHYLENE (1,1-DICHLOROETHENE) TOTWUG/L	J	Result<RL
CARBON DISULFIDE WHOLE WATER,UG/L		
ACETONE WHL WATER SMPL UG/L	R	Initial & Continuing calibration RF<0.05
METHYLENE CHLORIDE TOTWUG/L	U	Blank Contamination
TRANS-1,2-DICHLOROETHENE, TOTAL, IN WATER UG/L		
PROPANE, 2-METHOXY-2-METHYL- , WATER, WHOLE, UG/L		
1,1-DICHLOROETHANE TOTWUG/L		
CIS-1,2-DICHLOROETHYLENE WHOLE WATER,UG/L		
METHYL ETHYL KETONE (2-BUTANONE) WHOLE WATER UG/L	R	Initial & Continuing calibration RF<0.05
CHLOROFORM,WHOLE WATER,UG/L		
1,1,1-TRICHLOROETHANE TOTWUG/L		
CARBON TETRACHLORIDE,WHOLE WATER,UG/L		
BENZENE IN WTR SMPLE GC-MS, HEXADECONE EXTR.(UG/L)		
1,2-DICHLOROETHANE, WHOLE WATER, UG/L		
TRICHLOROETHYLENE (TCE) (TRICHLOROETHENE)WHOLE WTR		
1,2-DICHLOROPROPANE TOTWUG/L		
BROMODICHLOROMETHANE,WHOLE WATER,UG/L		
CIS-1,3-DICHLOROPROPENE TOTAL IN WATER UG/L		
TERBUTHYLAZINE TOTAL WATER UG/L	J	Continuing calibration%D>20
TOLUENE IN WTR SMPLE GC-MS, HEXADECONE EXTR.(UG/L)		
TRANS-1,3-DICHLOROPROPENE TOTAL IN WATER UG/L		
1,1,2-TRICHLOROETHANE TOTWUG/L		
TETRACHLOROETHYLENE (TETRACHLOROETHENE) (PCE) TOT		
PROPANE,TRANS-1,3-DICHLORO-,WTR,WHL,RECOVERBL,UG/L		
2-HEXANONE WHOLE WATER,UG/L	J	Continuing calibration%D>20
DIBROMOCHLOROMETHANE,WHOLE WATER,UG/L		
CHLOROBENZENE TOTWUG/L		
ETHYLBENZENE TOTWUG/L		
XYLENE, META & PARA, WATER, WHOLE		
O-XYLENE WHOLE WATER,UG/L		

PARAM_NAME	DV_FLAGS	REASON
STYRENE WHOLE WATER,UG/L		
BROMOFORM,WHOLE WATER,UG/L		
1,1,2,2-TETRACHLOROETHANE TOTAL/WATER		
XYLENES IN WTR SMPLE GC-MS, HEXADECONE EXTR.(UG/L)		
METHYL CHLORIDE (CHLOROMETHANE) TOTWUG/L	J	Surrogate
VINYL CHLORIDE-WHOLE WATER SAMPLE-UG/L	J	Surrogate
METHYL BROMIDE (BROMOMETHANE) TOTWUG/L	J	Surrogate
CHLOROETHANE TOTWUG/L	J	Surrogate
1,1-DICHLOROETHYLENE (1,1-DICHLOROETHENE) TOTWUG/L	J	Surrogate
CARBON DISULFIDE WHOLE WATER,UG/L	J	Surrogate
ACETONE WHL WATER SMPL UG/L	R	Ical & Ccal RF<0.05, Surrogate
METHYLENE CHLORIDE TOTWUG/L	J	Surrogate
TRANS-1,2-DICHLOROETHENE, TOTAL, IN WATER UG/L	J	Surrogate
PROPANE, 2-METHOXY-2-METHYL- , WATER, WHOLE, UG/L	J	Surrogate
1,1-DICHLOROETHANE TOTWUG/L	J	Surrogate
CIS-1,2-DICHLOROETHYLENE WHOLE WATER,UG/L	J	Surrogate
METHYL ETHYL KETONE (2-BUTANONE) WHOLE WATER UG/L	R	Ical & Ccal RF<0.05, Surrogate
CHLOROFORM,WHOLE WATER,UG/L	J	Surrogate
1,1,1-TRICHLOROETHANE TOTWUG/L	J	Surrogate
CARBON TETRACHLORIDE,WHOLE WATER,UG/L	J	Surrogate
BENZENE IN WTR SMPLE GC-MS, HEXADECONE EXTR.(UG/L)	J	Surrogate
1,2-DICHLOROETHANE, WHOLE WATER, UG/L	J	Surrogate
TRICHLOROETHYLENE (TCE) (TRICHLOROETHENE)WHOLE WTR	J	Surrogate
1,2-DICHLOROPROPANE TOTWUG/L	J	Surrogate
BROMODICHLOROMETHANE,WHOLE WATER,UG/L	J	Surrogate
CIS-1,3-DICHLOROPROPENE TOTAL IN WATER UG/L	J	Surrogate
TERBUTHYLAZINE TOTAL WATER UG/L	J	Continuing calibration %D>20, Surrogate
TOLUENE IN WTR SMPLE GC-MS, HEXADECONE EXTR.(UG/L)	J	Surrogate
TRANS-1,3-DICHLOROPROPENE TOTAL IN WATER UG/L	J	Surrogate
1,1,2-TRICHLOROETHANE TOTWUG/L	J	Surrogate
TETRACHLOROETHYLENE (TETRACHLOROETHENE) (PCE) TOT	J	Surrogate
PROPANE,TRANS-1,3-DICHLORO-,WTR,WHL,RECOVERBL,UG/L	J	Surrogate
2-HEXANONE WHOLE WATER,UG/L	J	Continuing calibration %D>20, Surrogate
DIBROMOCHLOROMETHANE,WHOLE WATER,UG/L	J	Surrogate

PARAM_NAME	DV_FLAGS	REASON
CHLOROBENZENE TOTWUG/L	J	Surrogate
ETHYLBENZENE TOTWUG/L	J	Surrogate
XYLENE, META & PARA, WATER, WHOLE	J	Surrogate
O-XYLENE WHOLE WATER,UG/L	J	Surrogate
STYRENE WHOLE WATER,UG/L	J	Surrogate
BROMOFORM,WHOLE WATER,UG/L	J	Surrogate
1,1,2,2-TETRACHLOROETHANE TOTAL/WATER	J	Surrogate
XYLENES IN WTR SMPLE GC-MS, HEXADECONE EXTR.(UG/L)	J	Surrogate
METHYL CHLORIDE (CHLOROMETHANE) TOTWUG/L	J	Surrogate
VINYL CHLORIDE-WHOLE WATER SAMPLE-UG/L	J	Surrogate
METHYL BROMIDE (BROMOMETHANE) TOTWUG/L	J	Surrogate
CHLOROETHANE TOTWUG/L	J	Surrogate
1,1-DICHLOROETHYLENE (1,1-DICHLOROETHENE) TOTWUG/L	J	Surrogate
CARBON DISULFIDE WHOLE WATER,UG/L	J	Surrogate
ACETONE WHL WATER SMPL UG/L	R	Ical & Ccal RF<0.05, Surrogate
METHYLENE CHLORIDE TOTWUG/L	UJ	Blank contamination, Surrogate
TRANS-1,2-DICHLOROETHENE, TOTAL, IN WATER UG/L	J	Surrogate
PROPANE, 2-METHOXY-2-METHYL- , WATER, WHOLE, UG/L	J	Surrogate
1,1-DICHLOROETHANE TOTWUG/L	J	Surrogate
CIS-1,2-DICHLOROETHYLENE WHOLE WATER,UG/L	J	Surrogate
METHYL ETHYL KETONE (2-BUTANONE) WHOLE WATER UG/L	R	Ical & Ccal RF<0.05, Surrogate
CHLOROFORM,WHOLE WATER,UG/L	J	Surrogate
1,1,1-TRICHLOROETHANE TOTWUG/L	J	Surrogate
CARBON TETRACHLORIDE,WHOLE WATER,UG/L	J	Surrogate
BENZENE IN WTR SMPLE GC-MS, HEXADECONE EXTR.(UG/L)	J	Surrogate
1,2-DICHLOROETHANE, WHOLE WATER, UG/L	J	Surrogate
TRICHLOROETHYLENE (TCE) (TRICHLOROETHENE)WHOLE WTR	J	Surrogate
1,2-DICHLOROPROPANE TOTWUG/L	J	Surrogate
BROMODICHLOROMETHANE,WHOLE WATER,UG/L	J	Surrogate
CIS-1,3-DICHLOROPROPENE TOTAL IN WATER UG/L	J	Surrogate
TERBUTHYLAZINE TOTAL WATER UG/L	J	Continuing calibration %D>20, Surrogate
TOLUENE IN WTR SMPLE GC-MS, HEXADECONE EXTR.(UG/L)	J	Surrogate
TRANS-1,3-DICHLOROPROPENE TOTAL IN WATER UG/L	J	Surrogate
1,1,2-TRICHLOROETHANE TOTWUG/L	J	Surrogate

PARAM_NAME	DV_FLAGS	REASON
TETRACHLOROETHYLENE (TETRACHLOROETHENE) (PCE) TOT	J	Surrogate
PROPANE,TRANS-1,3-DICHLORO-,WTR,WHL,RECOVERBL,UG/L	J	Surrogate
2-HEXANONE WHOLE WATER,UG/L	J	Continuing calibration %D>20, Surrogate
DIBROMOCHLOROMETHANE,WHOLE WATER,UG/L	J	Surrogate
CHLOROBENZENE TOTWUG/L	J	Surrogate
ETHYLBENZENE TOTWUG/L	J	Surrogate
XYLENE, META & PARA, WATER, WHOLE	J	Surrogate
O-XYLENE WHOLE WATER,UG/L	J	Surrogate
STYRENE WHOLE WATER,UG/L	J	Surrogate
BROMOFORM,WHOLE WATER,UG/L	J	Surrogate
1,1,2,2-TETRACHLOROETHANE TOTAL/WATER	J	Surrogate
XYLENES IN WTR SMPLE GC-MS, HEXADECONE EXTR.(UG/L)	J	Surrogate
METHYL CHLORIDE (CHLOROMETHANE) TOTWUG/L	J	Surrogate
VINYL CHLORIDE-WHOLE WATER SAMPLE-UG/L	J	Surrogate
METHYL BROMIDE (BROMOMETHANE) TOTWUG/L	J	Surrogate
CHLOROETHANE TOTWUG/L	J	Surrogate
1,1-DICHLOROETHYLENE (1,1-DICHLOROETHENE) TOTWUG/L	J	Surrogate
CARBON DISULFIDE WHOLE WATER,UG/L	J	Surrogate
ACETONE WHL WATER SMPL UG/L	R	Ical & Ccal RF<0.05, Surrogate
METHYLENE CHLORIDE TOTWUG/L	UJ	Blank contamination, Surrogate
TRANS-1,2-DICHLOROETHENE, TOTAL, IN WATER UG/L	J	Surrogate
PROPANE, 2-METHOXY-2-METHYL- , WATER, WHOLE, UG/L	J	Surrogate
1,1-DICHLOROETHANE TOTWUG/L	J	Surrogate
CIS-1,2-DICHLOROETHYLENE WHOLE WATER,UG/L	J	Surrogate
METHYL ETHYL KETONE (2-BUTANONE) WHOLE WATER UG/L	R	Ical & Ccal RF<0.05, Surrogate
CHLOROFORM,WHOLE WATER,UG/L	J	Surrogate
1,1,1-TRICHLOROETHANE TOTWUG/L	J	Surrogate
CARBON TETRACHLORIDE,WHOLE WATER,UG/L	J	Surrogate
BENZENE IN WTR SMPLE GC-MS, HEXADECONE EXTR.(UG/L)	J	Surrogate
1,2-DICHLOROETHANE, WHOLE WATER, UG/L	J	Surrogate
TRICHLOROETHYLENE (TCE) (TRICHLOROETHENE)WHOLE WTR	J	Surrogate
1,2-DICHLOROPROPANE TOTWUG/L	J	Surrogate
BROMODICHLOROMETHANE,WHOLE WATER,UG/L	J	Surrogate
CIS-1,3-DICHLOROPROPENE TOTAL IN WATER UG/L	J	Surrogate

PARAM_NAME	DV_FLAGS	REASON
TERBUTHYLAZINE TOTAL WATER UG/L	J	Continuing calibration %D>20, Surrogate
TOLUENE IN WTR SMPLE GC-MS, HEXADECONE EXTR.(UG/L)	J	Surrogate
TRANS-1,3-DICHLOROPROPENE TOTAL IN WATER UG/L	J	Surrogate
1,1,2-TRICHLOROETHANE TOTWUG/L	J	Surrogate
TETRACHLOROETHYLENE (TETRACHLOROETHENE) (PCE) TOT	J	Surrogate
PROPANE,TRANS-1,3-DICHLORO-,WTR,WHL,RECOVERBL,UG/L	J	Surrogate
2-HEXANONE WHOLE WATER,UG/L	J	Continuing calibration %D>20, Surrogate
DIBROMOCHLOROMETHANE,WHOLE WATER,UG/L	J	Surrogate
CHLOROBENZENE TOTWUG/L	J	Surrogate
ETHYLBENZENE TOTWUG/L	J	Surrogate
XYLENE, META & PARA, WATER, WHOLE	J	Surrogate
O-XYLENE WHOLE WATER,UG/L	J	Surrogate
STYRENE WHOLE WATER,UG/L	J	Surrogate
BROMOFORM,WHOLE WATER,UG/L	J	Surrogate
1,1,2,2-TETRACHLOROETHANE TOTAL/WATER	J	Surrogate
XYLENES IN WTR SMPLE GC-MS, HEXADECONE EXTR.(UG/L)	J	Surrogate
METHYL CHLORIDE (CHLOROMETHANE) TOTWUG/L	J	Surrogates
VINYL CHLORIDE-WHOLE WATER SAMPLE-UG/L	J	Surrogates
METHYL BROMIDE (BROMOMETHANE) TOTWUG/L	J	Surrogates
CHLOROETHANE TOTWUG/L	J	Surrogates
1,1-DICHLOROETHYLENE (1,1-DICHLOROETHENE) TOTWUG/L	J	Surrogates
CARBON DISULFIDE WHOLE WATER,UG/L	J	Surrogates
ACETONE WHL WATER SMPL UG/L	JN	Ical & Ccal RF<0.05, Surrogates, Spectral ID
METHYLENE CHLORIDE TOTWUG/L	UJ	Blank contamination, Surrogates
TRANS-1,2-DICHLOROETHENE, TOTAL, IN WATER UG/L	J	Surrogates
PROPANE, 2-METHOXY-2-METHYL- , WATER, WHOLE, UG/L	J	Surrogates
1,1-DICHLOROETHANE TOTWUG/L	J	Surrogates
CIS-1,2-DICHLOROETHYLENE WHOLE WATER,UG/L	J	Surrogates
METHYL ETHYL KETONE (2-BUTANONE) WHOLE WATER UG/L	R	Ical & Ccal RF<0.05, Surrogates
CHLOROFORM,WHOLE WATER,UG/L	J	Surrogates
1,1,1-TRICHLOROETHANE TOTWUG/L	J	Surrogates
CARBON TETRACHLORIDE,WHOLE WATER,UG/L	J	Surrogates
BENZENE IN WTR SMPLE GC-MS, HEXADECONE EXTR.(UG/L)	J	Surrogates
1,2-DICHLOROETHANE, WHOLE WATER, UG/L	J	Surrogates

PARAM_NAME	DV_FLAGS	REASON
TRICHLOROETHYLENE (TCE) (TRICHLOROETHENE)WHOLE WTR	J	Surrogates
1,2-DICHLOROPROPANE TOTWUG/L	J	Surrogates
BROMODICHLOROMETHANE,WHOLE WATER,UG/L	J	Surrogates
CIS-1,3-DICHLOROPROPENE TOTAL IN WATER UG/L	J	Surrogates
TERBUTHYLAZINE TOTAL WATER UG/L	J	Continuing calibration %D>20, Surrogate
TOLUENE IN WTR SMPLE GC-MS, HEXADECONE EXTR.(UG/L)	J	Surrogates
TRANS-1,3-DICHLOROPROPENE TOTAL IN WATER UG/L	J	Surrogates
1,1,2-TRICHLOROETHANE TOTWUG/L	J	Surrogates
TETRACHLOROETHYLENE (TETRACHLOROETHENE) (PCE) TOT	J	Surrogates
PROPANE,TRANS-1,3-DICHLORO-,WTR,WHL,RECOVERBL,UG/L	J	Surrogates
2-HEXANONE WHOLE WATER,UG/L	J	Continuing calibration %D>20, Surrogate
DIBROMOCHLOROMETHANE,WHOLE WATER,UG/L	J	Surrogates
CHLOROBENZENE TOTWUG/L	J	Surrogates
ETHYLBENZENE TOTWUG/L	J	Surrogates
XYLENE, META & PARA, WATER, WHOLE	J	Surrogates
O-XYLENE WHOLE WATER,UG/L	J	Surrogates
STYRENE WHOLE WATER,UG/L	J	Surrogates
BROMOFORM,WHOLE WATER,UG/L	J	Surrogates
1,1,2,2-TETRACHLOROETHANE TOTAL/WATER	J	Surrogates
XYLENES IN WTR SMPLE GC-MS, HEXADECONE EXTR.(UG/L)	J	Surrogates
METHYL CHLORIDE (CHLOROMETHANE) TOTWUG/L		
VINYL CHLORIDE-WHOLE WATER SAMPLE-UG/L		
METHYL BROMIDE (BROMOMETHANE) TOTWUG/L		
CHLOROETHANE TOTWUG/L		
1,1-DICHLOROETHYLENE (1,1-DICHLOROETHENE) TOTWUG/L		
CARBON DISULFIDE WHOLE WATER,UG/L		
ACETONE WHL WATER SMPL UG/L	JN	Ical & Ccal RF<0.05, Spectral ID
METHYLENE CHLORIDE TOTWUG/L	U	Blank contamination
TRANS-1,2-DICHLOROETHENE, TOTAL, IN WATER UG/L		
PROPANE, 2-METHOXY-2-METHYL- , WATER, WHOLE, UG/L		
1,1-DICHLOROETHANE TOTWUG/L		
CIS-1,2-DICHLOROETHYLENE WHOLE WATER,UG/L		
METHYL ETHYL KETONE (2-BUTANONE) WHOLE WATER UG/L	R	Initial & Continuing calibration RF<0.05
CHLOROFORM,WHOLE WATER,UG/L		

PARAM_NAME	DV_FLAGS	REASON
1,1,1-TRICHLOROETHANE TOTWUG/L		
CARBON TETRACHLORIDE,WHOLE WATER,UG/L		
BENZENE IN WTR SMPLE GC-MS, HEXADECONE EXTR.(UG/L)		
1,2-DICHLOROETHANE, WHOLE WATER, UG/L		
TRICHLOROETHYLENE (TCE) (TRICHLOROETHENE)WHOLE WTR		
1,2-DICHLOROPROPANE TOTWUG/L		
BROMODICHLOROMETHANE,WHOLE WATER,UG/L		
CIS-1,3-DICHLOROPROPENE TOTAL IN WATER UG/L		
TERBUTHYLAZINE TOTAL WATER UG/L	J	Continuing calibration%D>20
TOLUENE IN WTR SMPLE GC-MS, HEXADECONE EXTR.(UG/L)		
TRANS-1,3-DICHLOROPROPENE TOTAL IN WATER UG/L		
1,1,2-TRICHLOROETHANE TOTWUG/L		
TETRACHLOROETHYLENE (TETRACHLOROETHENE) (PCE) TOT		
PROPANE,TRANS-1,3-DICHLORO-,WTR,WHL,RECOVERBL,UG/L		
2-HEXANONE WHOLE WATER,UG/L	J	Continuing calibration%D>20
DIBROMOCHLOROMETHANE,WHOLE WATER,UG/L		
CHLOROBENZENE TOTWUG/L		
ETHYLBENZENE TOTWUG/L		
XYLENE, META & PARA, WATER, WHOLE		
O-XYLENE WHOLE WATER,UG/L		
STYRENE WHOLE WATER,UG/L		
BROMOFORM,WHOLE WATER,UG/L		
1,1,2,2-TETRACHLOROETHANE TOTAL/WATER		
XYLENES IN WTR SMPLE GC-MS, HEXADECONE EXTR.(UG/L)		

DEQ_WELL	LAB_NAME	AGENCY	SAMPLE_ID	SAMPLE_TYPE	LAB_ID	SAMPLE_DATE	SAMPLE_TIME	EXT_DATE	ANA_DATE	METHOD
	STL	WESTN	WCP-MW-097-091901	G	205606-001	09/19/2001	1000	10/01/2001	10/01/2001	EPA 8260
	STL	WESTN	WCP-MW-097-091901	G	205606-001	09/19/2001	1000	10/01/2001	10/01/2001	EPA 8260
	STL	WESTN	WCP-MW-097-091901	G	205606-001	09/19/2001	1000	10/01/2001	10/01/2001	EPA 8260
	STL	WESTN	WCP-MW-097-091901	G	205606-001	09/19/2001	1000	10/01/2001	10/01/2001	EPA 8260
	STL	WESTN	WCP-MW-097-091901	G	205606-001	09/19/2001	1000	10/01/2001	10/01/2001	EPA 8260
	STL	WESTN	WCP-MW-097-091901	G	205606-001	09/19/2001	1000	10/01/2001	10/01/2001	EPA 8260
	STL	WESTN	WCP-MW-097-091901	G	205606-001	09/19/2001	1000	10/01/2001	10/01/2001	EPA 8260
	STL	WESTN	WCP-MW-097-091901	G	205606-001	09/19/2001	1000	10/01/2001	10/01/2001	EPA 8260
	STL	WESTN	WCP-MW-097-091901	G	205606-001	09/19/2001	1000	10/01/2001	10/01/2001	EPA 8260
	STL	WESTN	WCP-MW-097-091901	G	205606-001	09/19/2001	1000	10/01/2001	10/01/2001	EPA 8260
	STL	WESTN	WCP-MW-097-091901	G	205606-001	09/19/2001	1000	10/01/2001	10/01/2001	EPA 8260
	STL	WESTN	WCP-MW-097-091901	G	205606-001	09/19/2001	1000	10/01/2001	10/01/2001	EPA 8260
	STL	WESTN	WCP-MW-097-091901	G	205606-001	09/19/2001	1000	10/01/2001	10/01/2001	EPA 8260
	STL	WESTN	WCP-MW-097-091901	G	205606-001	09/19/2001	1000	10/01/2001	10/01/2001	EPA 8260
	STL	WESTN	WCP-MW-097-091901	G	205606-001	09/19/2001	1000	10/01/2001	10/01/2001	EPA 8260
	STL	WESTN	WCP-MW-097-091901	G	205606-001	09/19/2001	1000	10/01/2001	10/01/2001	EPA 8260
	STL	WESTN	WCP-MW-097-091901	G	205606-001	09/19/2001	1000	10/01/2001	10/01/2001	EPA 8260
	STL	WESTN	WCP-MW-097-091901	G	205606-001	09/19/2001	1000	10/01/2001	10/01/2001	EPA 8260
	STL	WESTN	WCP-MW-097-091901	G	205606-001	09/19/2001	1000	10/01/2001	10/01/2001	EPA 8260
	STL	WESTN	WCP-MW-097-091901	G	205606-001	09/19/2001	1000	10/01/2001	10/01/2001	EPA 8260
	STL	WESTN	WCP-MW-097-091901	G	205606-001	09/19/2001	1000	10/01/2001	10/01/2001	EPA 8260
	STL	WESTN	WCP-MW-097-091901	G	205606-001	09/19/2001	1000	10/01/2001	10/01/2001	EPA 8260
	STL	WESTN	WCP-MW-097-091901	G	205606-001	09/19/2001	1000	10/01/2001	10/01/2001	EPA 8260
	STL	WESTN	WCP-MW-097-091901	G	205606-001	09/19/2001	1000	10/01/2001	10/01/2001	EPA 8260
	STL	WESTN	WCP-MW-097-091901	G	205606-001	09/19/2001	1000	10/01/2001	10/01/2001	EPA 8260
	STL	WESTN	WCP-MW-097-091901	G	205606-001	09/19/2001	1000	10/01/2001	10/01/2001	EPA 8260
	STL	WESTN	WCP-MW-097-091901	G	205606-001	09/19/2001	1000	10/01/2001	10/01/2001	EPA 8260
	STL	WESTN	WCP-MW-097-091901	G	205606-001	09/19/2001	1000	10/01/2001	10/01/2001	EPA 8260
	STL	WESTN	WCP-MW-097-091901	G	205606-001	09/19/2001	1000	10/01/2001	10/01/2001	EPA 8260
	STL	WESTN	WCP-MW-097-091901	G	205606-001	09/19/2001	1000	10/01/2001	10/01/2001	EPA 8260
	STL	WESTN	WCP-MW-097-091901	G	205606-001	09/19/2001	1000	10/01/2001	10/01/2001	EPA 8260
	STL	WESTN	WCP-MW-097-091901	G	205606-001	09/19/2001	1000	10/01/2001	10/01/2001	EPA 8260
	STL	WESTN	WCP-MW-097-091901	G	205606-001	09/19/2001	1000	10/01/2001	10/01/2001	EPA 8260
	STL	WESTN	WCP-MW-097-091901	G	205606-001	09/19/2001	1000	10/01/2001	10/01/2001	EPA 8260
	STL	WESTN	Trip Blank	B	205606-002	09/19/2001	1000	10/01/2001	10/01/2001	EPA 8260

DEQ_WELL	LAB_NAME	AGENCY	SAMPLE_ID	SAMPLE_TYPE	LAB_ID	SAMPLE_DATE	SAMPLE_TIME	EXT_DATE	ANA_DATE	METHOD
	STL	WESTN	Trip Blank	B	205606-002	09/19/2001	1000	10/01/2001	10/01/2001	EPA 8260
	STL	WESTN	Trip Blank	B	205606-002	09/19/2001	1000	10/01/2001	10/01/2001	EPA 8260
	STL	WESTN	Trip Blank	B	205606-002	09/19/2001	1000	10/01/2001	10/01/2001	EPA 8260
	STL	WESTN	Trip Blank	B	205606-002	09/19/2001	1000	10/01/2001	10/01/2001	EPA 8260
	STL	WESTN	Trip Blank	B	205606-002	09/19/2001	1000	10/01/2001	10/01/2001	EPA 8260
	STL	WESTN	Trip Blank	B	205606-002	09/19/2001	1000	10/01/2001	10/01/2001	EPA 8260
	STL	WESTN	Trip Blank	B	205606-002	09/19/2001	1000	10/01/2001	10/01/2001	EPA 8260
	STL	WESTN	Trip Blank	B	205606-002	09/19/2001	1000	10/01/2001	10/01/2001	EPA 8260
	STL	WESTN	Trip Blank	B	205606-002	09/19/2001	1000	10/01/2001	10/01/2001	EPA 8260
	STL	WESTN	Trip Blank	B	205606-002	09/19/2001	1000	10/01/2001	10/01/2001	EPA 8260
	STL	WESTN	Trip Blank	B	205606-002	09/19/2001	1000	10/01/2001	10/01/2001	EPA 8260
	STL	WESTN	Trip Blank	B	205606-002	09/19/2001	1000	10/01/2001	10/01/2001	EPA 8260
	STL	WESTN	Trip Blank	B	205606-002	09/19/2001	1000	10/01/2001	10/01/2001	EPA 8260
	STL	WESTN	Trip Blank	B	205606-002	09/19/2001	1000	10/01/2001	10/01/2001	EPA 8260
	STL	WESTN	Trip Blank	B	205606-002	09/19/2001	1000	10/01/2001	10/01/2001	EPA 8260
	STL	WESTN	Trip Blank	B	205606-002	09/19/2001	1000	10/01/2001	10/01/2001	EPA 8260
	STL	WESTN	Trip Blank	B	205606-002	09/19/2001	1000	10/01/2001	10/01/2001	EPA 8260
	STL	WESTN	Trip Blank	B	205606-002	09/19/2001	1000	10/01/2001	10/01/2001	EPA 8260
	STL	WESTN	Trip Blank	B	205606-002	09/19/2001	1000	10/01/2001	10/01/2001	EPA 8260
	STL	WESTN	Trip Blank	B	205606-002	09/19/2001	1000	10/01/2001	10/01/2001	EPA 8260
	STL	WESTN	Trip Blank	B	205606-002	09/19/2001	1000	10/01/2001	10/01/2001	EPA 8260
	STL	WESTN	Trip Blank	B	205606-002	09/19/2001	1000	10/01/2001	10/01/2001	EPA 8260
	STL	WESTN	Trip Blank	B	205606-002	09/19/2001	1000	10/01/2001	10/01/2001	EPA 8260
	STL	WESTN	Trip Blank	B	205606-002	09/19/2001	1000	10/01/2001	10/01/2001	EPA 8260
	STL	WESTN	Trip Blank	B	205606-002	09/19/2001	1000	10/01/2001	10/01/2001	EPA 8260
	STL	WESTN	Trip Blank	B	205606-002	09/19/2001	1000	10/01/2001	10/01/2001	EPA 8260
	STL	WESTN	Trip Blank	B	205606-002	09/19/2001	1000	10/01/2001	10/01/2001	EPA 8260
	STL	WESTN	Trip Blank	B	205606-002	09/19/2001	1000	10/01/2001	10/01/2001	EPA 8260
	STL	WESTN	Trip Blank	B	205606-002	09/19/2001	1000	10/01/2001	10/01/2001	EPA 8260
	STL	WESTN	Trip Blank	B	205606-002	09/19/2001	1000	10/01/2001	10/01/2001	EPA 8260
	STL	WESTN	Trip Blank	B	205606-002	09/19/2001	1000	10/01/2001	10/01/2001	EPA 8260
	STL	WESTN	Trip Blank	B	205606-002	09/19/2001	1000	10/01/2001	10/01/2001	EPA 8260
	STL	WESTN	Trip Blank	B	205606-002	09/19/2001	1000	10/01/2001	10/01/2001	EPA 8260
	STL	WESTN	WCP-MW-096-091901	G	205606-003	09/19/2001	1000	10/01/2001	10/01/2001	EPA 8260
	STL	WESTN	WCP-MW-096-091901	G	205606-003	09/19/2001	1000	10/01/2001	10/01/2001	EPA 8260

DEQ_WELL	LAB_NAME	AGENCY	SAMPLE_ID	SAMPLE_TYPE	LAB_ID	SAMPLE_DATE	SAMPLE_TIME	EXT_DATE	ANA_DATE	METHOD
	STL	WESTN	WCP-MW-096-091901	G	205606-003	09/19/2001	1000	10/01/2001	10/01/2001	EPA 8260
	STL	WESTN	WCP-MW-096-091901	G	205606-003	09/19/2001	1000	10/01/2001	10/01/2001	EPA 8260
	STL	WESTN	WCP-MW-096-091901	G	205606-003	09/19/2001	1000	10/01/2001	10/01/2001	EPA 8260
	STL	WESTN	WCP-MW-096-091901	G	205606-003	09/19/2001	1000	10/01/2001	10/01/2001	EPA 8260
	STL	WESTN	WCP-MW-096-091901	G	205606-003	09/19/2001	1000	10/01/2001	10/01/2001	EPA 8260
	STL	WESTN	WCP-MW-096-091901	G	205606-003	09/19/2001	1000	10/01/2001	10/01/2001	EPA 8260
	STL	WESTN	WCP-MW-096-091901	G	205606-003	09/19/2001	1000	10/01/2001	10/01/2001	EPA 8260
	STL	WESTN	WCP-MW-096-091901	G	205606-003	09/19/2001	1000	10/01/2001	10/01/2001	EPA 8260
	STL	WESTN	WCP-MW-096-091901	G	205606-003	09/19/2001	1000	10/01/2001	10/01/2001	EPA 8260
	STL	WESTN	WCP-MW-096-091901	G	205606-003	09/19/2001	1000	10/01/2001	10/01/2001	EPA 8260
	STL	WESTN	WCP-MW-096-091901	G	205606-003	09/19/2001	1000	10/01/2001	10/01/2001	EPA 8260
	STL	WESTN	WCP-MW-096-091901	G	205606-003	09/19/2001	1000	10/01/2001	10/01/2001	EPA 8260
	STL	WESTN	WCP-MW-096-091901	G	205606-003	09/19/2001	1000	10/01/2001	10/01/2001	EPA 8260
	STL	WESTN	WCP-MW-096-091901	G	205606-003	09/19/2001	1000	10/01/2001	10/01/2001	EPA 8260
	STL	WESTN	WCP-MW-096-091901	G	205606-003	09/19/2001	1000	10/01/2001	10/01/2001	EPA 8260
	STL	WESTN	WCP-MW-096-091901	G	205606-003	09/19/2001	1000	10/01/2001	10/01/2001	EPA 8260
	STL	WESTN	WCP-MW-096-091901	G	205606-003	09/19/2001	1000	10/01/2001	10/01/2001	EPA 8260
	STL	WESTN	WCP-MW-096-091901	G	205606-003	09/19/2001	1000	10/01/2001	10/01/2001	EPA 8260
	STL	WESTN	WCP-MW-096-091901	G	205606-003	09/19/2001	1000	10/01/2001	10/01/2001	EPA 8260
	STL	WESTN	WCP-MW-096-091901	G	205606-003	09/19/2001	1000	10/01/2001	10/01/2001	EPA 8260
	STL	WESTN	WCP-MW-096-091901	G	205606-003	09/19/2001	1000	10/01/2001	10/01/2001	EPA 8260
	STL	WESTN	WCP-MW-096-091901	G	205606-003	09/19/2001	1000	10/01/2001	10/01/2001	EPA 8260
	STL	WESTN	WCP-MW-096-091901	G	205606-003	09/19/2001	1000	10/01/2001	10/01/2001	EPA 8260
	STL	WESTN	WCP-MW-096-091901	G	205606-003	09/19/2001	1000	10/01/2001	10/01/2001	EPA 8260
	STL	WESTN	WCP-MW-096-091901	G	205606-003	09/19/2001	1000	10/01/2001	10/01/2001	EPA 8260
	STL	WESTN	WCP-MW-096-091901	G	205606-003	09/19/2001	1000	10/01/2001	10/01/2001	EPA 8260
	STL	WESTN	WCP-MW-096-091901	G	205606-003	09/19/2001	1000	10/01/2001	10/01/2001	EPA 8260
	STL	WESTN	WCP-MW-096-091901	G	205606-003	09/19/2001	1000	10/01/2001	10/01/2001	EPA 8260
	STL	WESTN	WCP-MW-096-091901	G	205606-003	09/19/2001	1000	10/01/2001	10/01/2001	EPA 8260
	STL	WESTN	WCP-MW-096-091901	G	205606-003	09/19/2001	1000	10/01/2001	10/01/2001	EPA 8260
	STL	WESTN	WCP-FB-096-091901	G	205606-004	09/19/2001	1000	10/01/2001	10/01/2001	EPA 8260
	STL	WESTN	WCP-FB-096-091901	G	205606-004	09/19/2001	1000	10/01/2001	10/01/2001	EPA 8260
	STL	WESTN	WCP-FB-096-091901	G	205606-004	09/19/2001	1000	10/01/2001	10/01/2001	EPA 8260

DEQ_WELL	LAB_NAME	AGENCY	SAMPLE_ID	SAMPLE_TYPE	LAB_ID	SAMPLE_DATE	SAMPLE_TIME	EXT_DATE	ANA_DATE	METHOD
	STL	WESTN	WCP-FB-096-091901	G	205606-004	09/19/2001	1000	10/01/2001	10/01/2001	EPA 8260
	STL	WESTN	WCP-FB-096-091901	G	205606-004	09/19/2001	1000	10/01/2001	10/01/2001	EPA 8260
	STL	WESTN	WCP-FB-096-091901	G	205606-004	09/19/2001	1000	10/01/2001	10/01/2001	EPA 8260
	STL	WESTN	WCP-FB-096-091901	G	205606-004	09/19/2001	1000	10/01/2001	10/01/2001	EPA 8260
	STL	WESTN	WCP-FB-096-091901	G	205606-004	09/19/2001	1000	10/01/2001	10/01/2001	EPA 8260
	STL	WESTN	WCP-FB-096-091901	G	205606-004	09/19/2001	1000	10/01/2001	10/01/2001	EPA 8260
	STL	WESTN	WCP-FB-096-091901	G	205606-004	09/19/2001	1000	10/01/2001	10/01/2001	EPA 8260
	STL	WESTN	WCP-FB-096-091901	G	205606-004	09/19/2001	1000	10/01/2001	10/01/2001	EPA 8260
	STL	WESTN	WCP-FB-096-091901	G	205606-004	09/19/2001	1000	10/01/2001	10/01/2001	EPA 8260
	STL	WESTN	WCP-FB-096-091901	G	205606-004	09/19/2001	1000	10/01/2001	10/01/2001	EPA 8260
	STL	WESTN	WCP-FB-096-091901	G	205606-004	09/19/2001	1000	10/01/2001	10/01/2001	EPA 8260
	STL	WESTN	WCP-FB-096-091901	G	205606-004	09/19/2001	1000	10/01/2001	10/01/2001	EPA 8260
	STL	WESTN	WCP-FB-096-091901	G	205606-004	09/19/2001	1000	10/01/2001	10/01/2001	EPA 8260
	STL	WESTN	WCP-FB-096-091901	G	205606-004	09/19/2001	1000	10/01/2001	10/01/2001	EPA 8260
	STL	WESTN	WCP-FB-096-091901	G	205606-004	09/19/2001	1000	10/01/2001	10/01/2001	EPA 8260
	STL	WESTN	WCP-FB-096-091901	G	205606-004	09/19/2001	1000	10/01/2001	10/01/2001	EPA 8260
	STL	WESTN	WCP-FB-096-091901	G	205606-004	09/19/2001	1000	10/01/2001	10/01/2001	EPA 8260
	STL	WESTN	WCP-FB-096-091901	G	205606-004	09/19/2001	1000	10/01/2001	10/01/2001	EPA 8260
	STL	WESTN	WCP-FB-096-091901	G	205606-004	09/19/2001	1000	10/01/2001	10/01/2001	EPA 8260
	STL	WESTN	WCP-FB-096-091901	G	205606-004	09/19/2001	1000	10/01/2001	10/01/2001	EPA 8260
	STL	WESTN	WCP-FB-096-091901	G	205606-004	09/19/2001	1000	10/01/2001	10/01/2001	EPA 8260
	STL	WESTN	WCP-FB-096-091901	G	205606-004	09/19/2001	1000	10/01/2001	10/01/2001	EPA 8260
	STL	WESTN	WCP-FB-096-091901	G	205606-004	09/19/2001	1000	10/01/2001	10/01/2001	EPA 8260
	STL	WESTN	WCP-FB-096-091901	G	205606-004	09/19/2001	1000	10/01/2001	10/01/2001	EPA 8260
	STL	WESTN	WCP-FB-096-091901	G	205606-004	09/19/2001	1000	10/01/2001	10/01/2001	EPA 8260
	STL	WESTN	WCP-FB-096-091901	G	205606-004	09/19/2001	1000	10/01/2001	10/01/2001	EPA 8260
	STL	WESTN	WCP-FB-096-091901	G	205606-004	09/19/2001	1000	10/01/2001	10/01/2001	EPA 8260
	STL	WESTN	WCP-FB-096-091901	G	205606-004	09/19/2001	1000	10/01/2001	10/01/2001	EPA 8260
	STL	WESTN	WCP-FB-096-091901	G	205606-004	09/19/2001	1000	10/01/2001	10/01/2001	EPA 8260
	STL	WESTN	WCP-FB-096-091901	G	205606-004	09/19/2001	1000	10/01/2001	10/01/2001	EPA 8260
	STL	WESTN	WCP-FB-096-091901	G	205606-004	09/19/2001	1000	10/01/2001	10/01/2001	EPA 8260
	STL	WESTN	WCP-MW-092-091901	G	205606-005	09/19/2001	1000	10/01/2001	10/01/2001	EPA 8260
	STL	WESTN	WCP-MW-092-091901	G	205606-005	09/19/2001	1000	10/01/2001	10/01/2001	EPA 8260
	STL	WESTN	WCP-MW-092-091901	G	205606-005	09/19/2001	1000	10/01/2001	10/01/2001	EPA 8260
	STL	WESTN	WCP-MW-092-091901	G	205606-005	09/19/2001	1000	10/01/2001	10/01/2001	EPA 8260

DEQ_WELL	LAB_NAME	AGENCY	SAMPLE_ID	SAMPLE_TYPE	LAB_ID	SAMPLE_DATE	SAMPLE_TIME	EXT_DATE	ANA_DATE	METHOD
	STL	WESTN	WCP-MW-092-091901	G	205606-005	09/19/2001	1000	10/01/2001	10/01/2001	EPA 8260
	STL	WESTN	WCP-MW-092-091901	G	205606-005	09/19/2001	1000	10/01/2001	10/01/2001	EPA 8260
	STL	WESTN	WCP-MW-092-091901	G	205606-005	09/19/2001	1000	10/01/2001	10/01/2001	EPA 8260
	STL	WESTN	WCP-MW-092-091901	G	205606-005	09/19/2001	1000	10/01/2001	10/01/2001	EPA 8260
	STL	WESTN	WCP-MW-092-091901	G	205606-005	09/19/2001	1000	10/01/2001	10/01/2001	EPA 8260
	STL	WESTN	WCP-MW-092-091901	G	205606-005	09/19/2001	1000	10/01/2001	10/01/2001	EPA 8260
	STL	WESTN	WCP-MW-092-091901	G	205606-005	09/19/2001	1000	10/01/2001	10/01/2001	EPA 8260
	STL	WESTN	WCP-MW-092-091901	G	205606-005	09/19/2001	1000	10/01/2001	10/01/2001	EPA 8260
	STL	WESTN	WCP-MW-092-091901	G	205606-005	09/19/2001	1000	10/01/2001	10/01/2001	EPA 8260
	STL	WESTN	WCP-MW-092-091901	G	205606-005	09/19/2001	1000	10/01/2001	10/01/2001	EPA 8260
	STL	WESTN	WCP-MW-092-091901	G	205606-005	09/19/2001	1000	10/01/2001	10/01/2001	EPA 8260
	STL	WESTN	WCP-MW-092-091901	G	205606-005	09/19/2001	1000	10/01/2001	10/01/2001	EPA 8260
	STL	WESTN	WCP-MW-092-091901	G	205606-005	09/19/2001	1000	10/01/2001	10/01/2001	EPA 8260
	STL	WESTN	WCP-MW-092-091901	G	205606-005	09/19/2001	1000	10/01/2001	10/01/2001	EPA 8260
	STL	WESTN	WCP-MW-092-091901	G	205606-005	09/19/2001	1000	10/01/2001	10/01/2001	EPA 8260
	STL	WESTN	WCP-MW-092-091901	G	205606-005	09/19/2001	1000	10/01/2001	10/01/2001	EPA 8260
	STL	WESTN	WCP-MW-092-091901	G	205606-005	09/19/2001	1000	10/01/2001	10/01/2001	EPA 8260
	STL	WESTN	WCP-MW-092-091901	G	205606-005	09/19/2001	1000	10/01/2001	10/01/2001	EPA 8260
	STL	WESTN	WCP-MW-092-091901	G	205606-005	09/19/2001	1000	10/01/2001	10/01/2001	EPA 8260
	STL	WESTN	WCP-MW-092-091901	G	205606-005	09/19/2001	1000	10/01/2001	10/01/2001	EPA 8260
	STL	WESTN	WCP-MW-092-091901	G	205606-005	09/19/2001	1000	10/01/2001	10/01/2001	EPA 8260
	STL	WESTN	WCP-MW-092-091901	G	205606-005	09/19/2001	1000	10/01/2001	10/01/2001	EPA 8260
	STL	WESTN	WCP-MW-092-091901	G	205606-005	09/19/2001	1000	10/01/2001	10/01/2001	EPA 8260
	STL	WESTN	WCP-MW-092-091901	G	205606-005	09/19/2001	1000	10/01/2001	10/01/2001	EPA 8260
	STL	WESTN	WCP-MW-092-091901	G	205606-005	09/19/2001	1000	10/01/2001	10/01/2001	EPA 8260
	STL	WESTN	WCP-MW-092-091901	G	205606-005	09/19/2001	1000	10/01/2001	10/01/2001	EPA 8260
	STL	WESTN	WCP-MW-092-091901	G	205606-005	09/19/2001	1000	10/01/2001	10/01/2001	EPA 8260
	STL	WESTN	WCP-MW-092-091901	G	205606-005	09/19/2001	1000	10/01/2001	10/01/2001	EPA 8260
	STL	WESTN	WCP-MW-092-091901	G	205606-005	09/19/2001	1000	10/01/2001	10/01/2001	EPA 8260
	STL	WESTN	WCP-MW-085-091901	G	205606-006	09/19/2001	1000	10/01/2001	10/01/2001	EPA 8260
	STL	WESTN	WCP-MW-085-091901	G	205606-006	09/19/2001	1000	10/01/2001	10/01/2001	EPA 8260
	STL	WESTN	WCP-MW-085-091901	G	205606-006	09/19/2001	1000	10/01/2001	10/01/2001	EPA 8260
	STL	WESTN	WCP-MW-085-091901	G	205606-006	09/19/2001	1000	10/01/2001	10/01/2001	EPA 8260
	STL	WESTN	WCP-MW-085-091901	G	205606-006	09/19/2001	1000	10/01/2001	10/01/2001	EPA 8260

DEQ_WELL	LAB_NAME	AGENCY	SAMPLE_ID	SAMPLE_TYPE	LAB_ID	SAMPLE_DATE	SAMPLE_TIME	EXT_DATE	ANA_DATE	METHOD
	STL	WESTN	WCP-MW-085-091901	G	205606-006	09/19/2001	1000	10/01/2001	10/01/2001	EPA 8260
	STL	WESTN	WCP-MW-085-091901	G	205606-006	09/19/2001	1000	10/01/2001	10/01/2001	EPA 8260
	STL	WESTN	WCP-MW-085-091901	G	205606-006	09/19/2001	1000	10/01/2001	10/01/2001	EPA 8260
	STL	WESTN	WCP-MW-085-091901	G	205606-006	09/19/2001	1000	10/01/2001	10/01/2001	EPA 8260
	STL	WESTN	WCP-MW-085-091901	G	205606-006	09/19/2001	1000	10/01/2001	10/01/2001	EPA 8260
	STL	WESTN	WCP-MW-085-091901	G	205606-006	09/19/2001	1000	10/01/2001	10/01/2001	EPA 8260
	STL	WESTN	WCP-MW-085-091901	G	205606-006	09/19/2001	1000	10/01/2001	10/01/2001	EPA 8260
	STL	WESTN	WCP-MW-085-091901	G	205606-006	09/19/2001	1000	10/01/2001	10/01/2001	EPA 8260
	STL	WESTN	WCP-MW-085-091901	G	205606-006	09/19/2001	1000	10/01/2001	10/01/2001	EPA 8260
	STL	WESTN	WCP-MW-085-091901	G	205606-006	09/19/2001	1000	10/01/2001	10/01/2001	EPA 8260
	STL	WESTN	WCP-MW-085-091901	G	205606-006	09/19/2001	1000	10/01/2001	10/01/2001	EPA 8260
	STL	WESTN	WCP-MW-085-091901	G	205606-006	09/19/2001	1000	10/01/2001	10/01/2001	EPA 8260
	STL	WESTN	WCP-MW-085-091901	G	205606-006	09/19/2001	1000	10/01/2001	10/01/2001	EPA 8260
	STL	WESTN	WCP-MW-085-091901	G	205606-006	09/19/2001	1000	10/01/2001	10/01/2001	EPA 8260
	STL	WESTN	WCP-MW-085-091901	G	205606-006	09/19/2001	1000	10/01/2001	10/01/2001	EPA 8260
	STL	WESTN	WCP-MW-085-091901	G	205606-006	09/19/2001	1000	10/01/2001	10/01/2001	EPA 8260
	STL	WESTN	WCP-MW-085-091901	G	205606-006	09/19/2001	1000	10/01/2001	10/01/2001	EPA 8260
	STL	WESTN	WCP-MW-085-091901	G	205606-006	09/19/2001	1000	10/01/2001	10/01/2001	EPA 8260
	STL	WESTN	WCP-MW-085-091901	G	205606-006	09/19/2001	1000	10/01/2001	10/01/2001	EPA 8260
	STL	WESTN	WCP-MW-085-091901	G	205606-006	09/19/2001	1000	10/01/2001	10/01/2001	EPA 8260
	STL	WESTN	WCP-MW-085-091901	G	205606-006	09/19/2001	1000	10/01/2001	10/01/2001	EPA 8260
	STL	WESTN	WCP-MW-085-091901	G	205606-006	09/19/2001	1000	10/01/2001	10/01/2001	EPA 8260
	STL	WESTN	WCP-MW-085-091901	G	205606-006	09/19/2001	1000	10/01/2001	10/01/2001	EPA 8260
	STL	WESTN	WCP-MW-085-091901	G	205606-006	09/19/2001	1000	10/01/2001	10/01/2001	EPA 8260
	STL	WESTN	WCP-MW-085-091901	G	205606-006	09/19/2001	1000	10/01/2001	10/01/2001	EPA 8260
	STL	WESTN	WCP-MW-085-091901	G	205606-006	09/19/2001	1000	10/01/2001	10/01/2001	EPA 8260
	STL	WESTN	WCP-MW-085-091901	G	205606-006	09/19/2001	1000	10/01/2001	10/01/2001	EPA 8260
	STL	WESTN	WCP-MW-085-091901	G	205606-006	09/19/2001	1000	10/01/2001	10/01/2001	EPA 8260
	STL	WESTN	WCP-MW-085-091901	G	205606-006	09/19/2001	1000	10/01/2001	10/01/2001	EPA 8260

ANALYTE	STORET	DET_LIMIT	DET_L_UNITS	RESULTS	LAB_NOTAT	UNITS
Chloromethane	34418	0.2	ug/L	0.2	LT	ug/L
Vinyl chloride	39175	0.2	ug/L	0.2	LT	ug/L
Bromomethane	34413	0.2	ug/L	0.2	LT	ug/L
Chloroethane	34311	0.2	ug/L	0.2	LT	ug/L
1,1-Dichloroethene	34501	0.2	ug/L	0.2	LT	ug/L
Carbon disulfide	77041	0.4	ug/L	0.4	LT	ug/L
Acetone	81552	2	ug/L	2	LT	ug/L
Methylene chloride	34423	0.2	ug/L	0.2	LT	ug/L
trans-1,2-Dichloroethene	34546	0.2	ug/L	0.2	LT	ug/L
Methyl-tert-butyl-ether (MTBE)	78032	0.2	ug/L	0.2	LT	ug/L
1,1-Dichloroethane	34496	0.2	ug/L	0.2	LT	ug/L
cis-1,2-Dichloroethene	77093	0.2	ug/L	0.2	LT	ug/L
2-Butanone (MEK)	81595	2	ug/L	2	LT	ug/L
Chloroform	32106	0.2	ug/L	0.2	LT	ug/L
1,1,1-Trichloroethane	34506	0.2	ug/L	0.2	LT	ug/L
Carbon tetrachloride	32102	0.2	ug/L	0.2	LT	ug/L
Benzene	34030	0.2	ug/L	0.2	LT	ug/L
1,2-Dichloroethane	34531	0.2	ug/L	0.2	LT	ug/L
Trichloroethene	39180	0.2	ug/L	0.7		ug/L
1,2-Dichloropropane	34541	0.2	ug/L	0.2	LT	ug/L
Bromodichloromethane	32101	0.2	ug/L	0.2	LT	ug/L
cis-1,3-Dichloropropene	34704	0.2	ug/L	0.2	LT	ug/L
4-Methyl-2-pentanone (MIBK)	78133	0.9	ug/L	0.9	LT	ug/L
Toluene	34010	0.2	ug/L	0.2	LT	ug/L
trans-1,3-Dichloropropene	34699	0.2	ug/L	0.2	LT	ug/L
1,1,2-Trichloroethane	34511	0.3	ug/L	0.3	LT	ug/L
Tetrachloroethene	34475	0.2	ug/L	0.3	J	ug/L
1,3-Dichloropropane	77173	0.2	ug/L	0.2	LT	ug/L
2-Hexanone	77103	1	ug/L	1	LT	ug/L
Dibromochloromethane	32105	0.2	ug/L	0.2	LT	ug/L
Chlorobenzene	34301	0.2	ug/L	0.2	LT	ug/L
Ethylbenzene	78113	0.2	ug/L	0.2	LT	ug/L
m&p-Xylenes	85795	0.4	ug/L	0.4	LT	ug/L
o-Xylene	77135	0.2	ug/L	0.2	LT	ug/L
Styrene	77128	0.2	ug/L	0.2	LT	ug/L
Bromoform	32104	0.2	ug/L	0.2	LT	ug/L
1,1,2,2-Tetrachloroethane	34516	0.2	ug/L	0.2	LT	ug/L
Xylenes (total)	81551	0.3	ug/L	0.3	LT	ug/L
Chloromethane	34418	0.2	ug/L	0.2	LT	ug/L

ANALYTE	STORET	DET_LIMIT	DET_L_UNITS	RESULTS	LAB_NOTAT	UNITS
Vinyl chloride	39175	0.2	ug/L	0.2	LT	ug/L
Bromomethane	34413	0.2	ug/L	0.2	LT	ug/L
Chloroethane	34311	0.2	ug/L	0.2	LT	ug/L
1,1-Dichloroethene	34501	0.2	ug/L	0.2	LT	ug/L
Carbon disulfide	77041	0.4	ug/L	0.4	LT	ug/L
Acetone	81552	2	ug/L	2	LT	ug/L
Methylene chloride	34423	0.2	ug/L	0.2	LT	ug/L
trans-1,2-Dichloroethene	34546	0.2	ug/L	0.2	LT	ug/L
Methyl-tert-butyl-ether (MTBE)	78032	0.2	ug/L	0.2	LT	ug/L
1,1-Dichloroethane	34496	0.2	ug/L	0.2	LT	ug/L
cis-1,2-Dichloroethene	77093	0.2	ug/L	0.2	LT	ug/L
2-Butanone (MEK)	81595	2	ug/L	2	LT	ug/L
Chloroform	32106	0.2	ug/L	0.2	LT	ug/L
1,1,1-Trichloroethane	34506	0.2	ug/L	0.2	LT	ug/L
Carbon tetrachloride	32102	0.2	ug/L	0.2	LT	ug/L
Benzene	34030	0.2	ug/L	0.2	LT	ug/L
1,2-Dichloroethane	34531	0.2	ug/L	0.2	LT	ug/L
Trichloroethene	39180	0.2	ug/L	0.5		ug/L
1,2-Dichloropropane	34541	0.2	ug/L	0.2	LT	ug/L
Bromodichloromethane	32101	0.2	ug/L	0.2	LT	ug/L
cis-1,3-Dichloropropene	34704	0.2	ug/L	0.2	LT	ug/L
4-Methyl-2-pentanone (MIBK)	78133	0.9	ug/L	0.9	LT	ug/L
Toluene	34010	0.2	ug/L	0.2	LT	ug/L
trans-1,3-Dichloropropene	34699	0.2	ug/L	0.2	LT	ug/L
1,1,2-Trichloroethane	34511	0.3	ug/L	0.3	LT	ug/L
Tetrachloroethene	34475	0.2	ug/L	0.2	LT	ug/L
1,3-Dichloropropane	77173	0.2	ug/L	0.2	LT	ug/L
2-Hexanone	77103	1	ug/L	1	LT	ug/L
Dibromochloromethane	32105	0.2	ug/L	0.2	LT	ug/L
Chlorobenzene	34301	0.2	ug/L	0.2	LT	ug/L
Ethylbenzene	78113	0.2	ug/L	0.2	LT	ug/L
m&p-Xylenes	85795	0.4	ug/L	0.4	LT	ug/L
o-Xylene	77135	0.2	ug/L	0.2	LT	ug/L
Styrene	77128	0.2	ug/L	0.2	LT	ug/L
Bromoform	32104	0.2	ug/L	0.2	LT	ug/L
1,1,2,2-Tetrachloroethane	34516	0.2	ug/L	0.2	LT	ug/L
Xylenes (total)	81551	0.3	ug/L	0.3	LT	ug/L
Chloromethane	34418	0.2	ug/L	0.2	LT	ug/L
Vinyl chloride	39175	0.2	ug/L	0.2	LT	ug/L

ANALYTE	STORET	DET_LIMIT	DET_L_UNITS	RESULTS	LAB_NOTAT	UNITS
Bromomethane	34413	0.2	ug/L	0.2	LT	ug/L
Chloroethane	34311	0.2	ug/L	0.2	LT	ug/L
1,1-Dichloroethene	34501	0.2	ug/L	0.2	LT	ug/L
Carbon disulfide	77041	0.4	ug/L	0.4	LT	ug/L
Acetone	81552	2	ug/L	2	LT	ug/L
Methylene chloride	34423	0.2	ug/L	0.2	LT	ug/L
trans-1,2-Dichloroethene	34546	0.2	ug/L	0.2	LT	ug/L
Methyl-tert-butyl-ether (MTBE)	78032	0.2	ug/L	0.2	LT	ug/L
1,1-Dichloroethane	34496	0.2	ug/L	0.2	LT	ug/L
cis-1,2-Dichloroethene	77093	0.2	ug/L	0.2	LT	ug/L
2-Butanone (MEK)	81595	2	ug/L	2	LT	ug/L
Chloroform	32106	0.2	ug/L	0.2	LT	ug/L
1,1,1-Trichloroethane	34506	0.2	ug/L	0.2	LT	ug/L
Carbon tetrachloride	32102	0.2	ug/L	0.2	LT	ug/L
Benzene	34030	0.2	ug/L	0.2	LT	ug/L
1,2-Dichloroethane	34531	0.2	ug/L	0.2	LT	ug/L
Trichloroethene	39180	0.2	ug/L	0.4	J	ug/L
1,2-Dichloropropane	34541	0.2	ug/L	0.2	LT	ug/L
Bromodichloromethane	32101	0.2	ug/L	0.2	LT	ug/L
cis-1,3-Dichloropropene	34704	0.2	ug/L	0.2	LT	ug/L
4-Methyl-2-pentanone (MIBK)	78133	0.9	ug/L	0.9	LT	ug/L
Toluene	34010	0.2	ug/L	0.2	LT	ug/L
trans-1,3-Dichloropropene	34699	0.2	ug/L	0.2	LT	ug/L
1,1,2-Trichloroethane	34511	0.3	ug/L	0.3	LT	ug/L
Tetrachloroethene	34475	0.2	ug/L	0.9		ug/L
1,3-Dichloropropane	77173	0.2	ug/L	0.2	LT	ug/L
2-Hexanone	77103	1	ug/L	1	LT	ug/L
Dibromochloromethane	32105	0.2	ug/L	0.2	LT	ug/L
Chlorobenzene	34301	0.2	ug/L	0.2	LT	ug/L
Ethylbenzene	78113	0.2	ug/L	0.2	LT	ug/L
m&p-Xylenes	85795	0.4	ug/L	0.4	LT	ug/L
o-Xylene	77135	0.2	ug/L	0.2	LT	ug/L
Styrene	77128	0.2	ug/L	0.2	LT	ug/L
Bromoform	32104	0.2	ug/L	0.2	LT	ug/L
1,1,2,2-Tetrachloroethane	34516	0.2	ug/L	0.2	LT	ug/L
Xylenes (total)	81551	0.3	ug/L	0.3	LT	ug/L
Chloromethane	34418	0.2	ug/L	0.2	LT	ug/L
Vinyl chloride	39175	0.2	ug/L	0.2	LT	ug/L
Bromomethane	34413	0.2	ug/L	0.2	LT	ug/L

ANALYTE	STORET	DET_LIMIT	DET_L_UNITS	RESULTS	LAB_NOTAT	UNITS
Chloroethane	34311	0.2	ug/L	0.2	LT	ug/L
1,1-Dichloroethene	34501	0.2	ug/L	0.2	LT	ug/L
Carbon disulfide	77041	0.4	ug/L	0.4	LT	ug/L
Acetone	81552	2	ug/L	2	LT	ug/L
Methylene chloride	34423	0.2	ug/L	0.2	LT	ug/L
trans-1,2-Dichloroethene	34546	0.2	ug/L	0.2	LT	ug/L
Methyl-tert-butyl-ether (MTBE)	78032	0.2	ug/L	0.2	LT	ug/L
1,1-Dichloroethane	34496	0.2	ug/L	0.2	LT	ug/L
cis-1,2-Dichloroethene	77093	0.2	ug/L	0.2	LT	ug/L
2-Butanone (MEK)	81595	2	ug/L	2	LT	ug/L
Chloroform	32106	0.2	ug/L	0.2	LT	ug/L
1,1,1-Trichloroethane	34506	0.2	ug/L	0.2	LT	ug/L
Carbon tetrachloride	32102	0.2	ug/L	0.2	LT	ug/L
Benzene	34030	0.2	ug/L	0.2	LT	ug/L
1,2-Dichloroethane	34531	0.2	ug/L	0.2	LT	ug/L
Trichloroethene	39180	0.2	ug/L	0.2	LT	ug/L
1,2-Dichloropropane	34541	0.2	ug/L	0.2	LT	ug/L
Bromodichloromethane	32101	0.2	ug/L	0.2	LT	ug/L
cis-1,3-Dichloropropene	34704	0.2	ug/L	0.2	LT	ug/L
4-Methyl-2-pentanone (MIBK)	78133	0.9	ug/L	0.9	LT	ug/L
Toluene	34010	0.2	ug/L	0.2	LT	ug/L
trans-1,3-Dichloropropene	34699	0.2	ug/L	0.2	LT	ug/L
1,1,2-Trichloroethane	34511	0.3	ug/L	0.3	LT	ug/L
Tetrachloroethene	34475	0.2	ug/L	0.9		ug/L
1,3-Dichloropropane	77173	0.2	ug/L	0.2	LT	ug/L
2-Hexanone	77103	1	ug/L	1	LT	ug/L
Dibromochloromethane	32105	0.2	ug/L	0.2	LT	ug/L
Chlorobenzene	34301	0.2	ug/L	0.2	LT	ug/L
Ethylbenzene	78113	0.2	ug/L	0.2	LT	ug/L
m&p-Xylenes	85795	0.4	ug/L	0.4	LT	ug/L
o-Xylene	77135	0.2	ug/L	0.2	LT	ug/L
Styrene	77128	0.2	ug/L	0.2	LT	ug/L
Bromoform	32104	0.2	ug/L	0.2	LT	ug/L
1,1,2,2-Tetrachloroethane	34516	0.2	ug/L	0.2	LT	ug/L
Xylenes (total)	81551	0.3	ug/L	0.3	LT	ug/L
Chloromethane	34418	0.2	ug/L	0.2	LT	ug/L
Vinyl chloride	39175	0.2	ug/L	0.2	LT	ug/L
Bromomethane	34413	0.2	ug/L	0.2	LT	ug/L
Chloroethane	34311	0.2	ug/L	0.2	LT	ug/L

ANALYTE	STORET	DET_LIMIT	DET_L_UNITS	RESULTS	LAB_NOTAT	UNITS
1,1-Dichloroethene	34501	0.2	ug/L	0.9		ug/L
Carbon disulfide	77041	0.4	ug/L	0.4	LT	ug/L
Acetone	81552	2	ug/L	2	LT	ug/L
Methylene chloride	34423	0.2	ug/L	0.2	LT	ug/L
trans-1,2-Dichloroethene	34546	0.2	ug/L	0.2	LT	ug/L
Methyl-tert-butyl-ether (MTBE)	78032	0.2	ug/L	0.2	LT	ug/L
1,1-Dichloroethane	34496	0.2	ug/L	0.2	LT	ug/L
cis-1,2-Dichloroethene	77093	0.2	ug/L	0.2	LT	ug/L
2-Butanone (MEK)	81595	2	ug/L	2	LT	ug/L
Chloroform	32106	0.2	ug/L	0.2	LT	ug/L
1,1,1-Trichloroethane	34506	0.2	ug/L	0.2	LT	ug/L
Carbon tetrachloride	32102	0.2	ug/L	0.2	LT	ug/L
Benzene	34030	0.2	ug/L	0.2	LT	ug/L
1,2-Dichloroethane	34531	0.2	ug/L	0.6		ug/L
Trichloroethene	39180	0.2	ug/L	4		ug/L
1,2-Dichloropropane	34541	0.2	ug/L	0.2	LT	ug/L
Bromodichloromethane	32101	0.2	ug/L	0.2	LT	ug/L
cis-1,3-Dichloropropene	34704	0.2	ug/L	0.2	LT	ug/L
4-Methyl-2-pentanone (MIBK)	78133	0.9	ug/L	0.9	LT	ug/L
Toluene	34010	0.2	ug/L	0.2	LT	ug/L
trans-1,3-Dichloropropene	34699	0.2	ug/L	0.2	LT	ug/L
1,1,2-Trichloroethane	34511	0.3	ug/L	0.3	LT	ug/L
Tetrachloroethene	34475	0.2	ug/L	0.2	LT	ug/L
1,3-Dichloropropane	77173	0.2	ug/L	0.2	LT	ug/L
2-Hexanone	77103	1	ug/L	1	LT	ug/L
Dibromochloromethane	32105	0.2	ug/L	0.2	LT	ug/L
Chlorobenzene	34301	0.2	ug/L	0.2	LT	ug/L
Ethylbenzene	78113	0.2	ug/L	0.2	LT	ug/L
m&p-Xylenes	85795	0.4	ug/L	0.4	LT	ug/L
o-Xylene	77135	0.2	ug/L	0.2	LT	ug/L
Styrene	77128	0.2	ug/L	0.2	LT	ug/L
Bromoform	32104	0.2	ug/L	0.2	LT	ug/L
1,1,2,2-Tetrachloroethane	34516	0.2	ug/L	0.2	LT	ug/L
Xylenes (total)	81551	0.3	ug/L	0.3	LT	ug/L
Chloromethane	34418	0.2	ug/L	0.2	LT	ug/L
Vinyl chloride	39175	0.2	ug/L	0.2	LT	ug/L
Bromomethane	34413	0.2	ug/L	0.2	LT	ug/L
Chloroethane	34311	0.2	ug/L	0.2	LT	ug/L
1,1-Dichloroethene	34501	0.2	ug/L	0.2	LT	ug/L

ANALYTE	STORET	DET_LIMIT	DET_L_UNITS	RESULTS	LAB_NOTAT	UNITS
Carbon disulfide	77041	0.4	ug/L	0.4	LT	ug/L
Acetone	81552	2	ug/L	2	LT	ug/L
Methylene chloride	34423	0.2	ug/L	0.2	LT	ug/L
trans-1,2-Dichloroethene	34546	0.2	ug/L	0.2	LT	ug/L
Methyl-tert-butyl-ether (MTBE)	78032	0.2	ug/L	0.2	LT	ug/L
1,1-Dichloroethane	34496	0.2	ug/L	0.2	LT	ug/L
cis-1,2-Dichloroethene	77093	0.2	ug/L	0.2	LT	ug/L
2-Butanone (MEK)	81595	2	ug/L	2	LT	ug/L
Chloroform	32106	0.2	ug/L	0.2	LT	ug/L
1,1,1-Trichloroethane	34506	0.2	ug/L	0.2	LT	ug/L
Carbon tetrachloride	32102	0.2	ug/L	0.2	LT	ug/L
Benzene	34030	0.2	ug/L	0.2	LT	ug/L
1,2-Dichloroethane	34531	0.2	ug/L	0.2	LT	ug/L
Trichloroethene	39180	0.2	ug/L	2		ug/L
1,2-Dichloropropane	34541	0.2	ug/L	0.2	LT	ug/L
Bromodichloromethane	32101	0.2	ug/L	0.2	LT	ug/L
cis-1,3-Dichloropropene	34704	0.2	ug/L	0.2	LT	ug/L
4-Methyl-2-pentanone (MIBK)	78133	0.9	ug/L	0.9	LT	ug/L
Toluene	34010	0.2	ug/L	0.2	LT	ug/L
trans-1,3-Dichloropropene	34699	0.2	ug/L	0.2	LT	ug/L
1,1,2-Trichloroethane	34511	0.3	ug/L	0.3	LT	ug/L
Tetrachloroethene	34475	0.2	ug/L	0.2	LT	ug/L
1,3-Dichloropropane	77173	0.2	ug/L	0.2	LT	ug/L
2-Hexanone	77103	1	ug/L	1	LT	ug/L
Dibromochloromethane	32105	0.2	ug/L	0.2	LT	ug/L
Chlorobenzene	34301	0.2	ug/L	0.2	LT	ug/L
Ethylbenzene	78113	0.2	ug/L	0.2	LT	ug/L
m&p-Xylenes	85795	0.4	ug/L	0.4	LT	ug/L
o-Xylene	77135	0.2	ug/L	0.2	LT	ug/L
Styrene	77128	0.2	ug/L	0.2	LT	ug/L
Bromoform	32104	0.2	ug/L	0.2	LT	ug/L
1,1,2,2-Tetrachloroethane	34516	0.2	ug/L	0.2	LT	ug/L
Xylenes (total)	81551	0.3	ug/L	0.3	LT	ug/L

PARAM_NAME	DV_FLAG	REASON
METHYL CHLORIDE (CHLOROMETHANE) TOTWUG/L		
VINYL CHLORIDE-WHOLE WATER SAMPLE-UG/L		
METHYL BROMIDE (BROMOMETHANE) TOTWUG/L	J	MS, LCS
CHLOROETHANE TOTWUG/L		
1,1-DICHLOROETHYLENE (1,1-DICHLOROETHENE) TOTWUG/L		
CARBON DISULFIDE WHOLE WATER,UG/L	J	MS/MSD, LCS
ACETONE WHL WATER SMPL UG/L	R	Initial & continuing calibration RF<0.05
METHYLENE CHLORIDE TOTWUG/L		
TRANS-1,2-DICHLOROETHENE, TOTAL, IN WATER UG/L		
PROPANE, 2-METHOXY-2-METHYL- , WATER, WHOLE, UG/L		
1,1-DICHLOROETHANE TOTWUG/L		
CIS-1,2-DICHLOROETHYLENE WHOLE WATER,UG/L		
METHYL ETHYL KETONE (2-BUTANONE) WHOLE WATER UG/L	R	Initial & continuing calibration RF<0.05
CHLOROFORM,WHOLE WATER,UG/L		
1,1,1-TRICHLOROETHANE TOTWUG/L		
CARBON TETRACHLORIDE,WHOLE WATER,UG/L	J	MS/MSD, LCS
BENZENE IN WTR SMPLE GC-MS, HEXADECONE EXTR.(UG/L)		
1,2-DICHLOROETHANE, WHOLE WATER, UG/L	J	Continuing calibration %D>20
TRICHLOROETHYLENE (TCE) (TRICHLOROETHENE)WHOLE WTR	UJ	Blank Contamination, LCS
1,2-DICHLOROPROPANE TOTWUG/L		
BROMODICHLOROMETHANE,WHOLE WATER,UG/L		
CIS-1,3-DICHLOROPROPENE TOTAL IN WATER UG/L		
TERBUTHYLAZINE TOTAL WATER UG/L	R	Continuing calibration RF<0.05 and %D>20
TOLUENE IN WTR SMPLE GC-MS, HEXADECONE EXTR.(UG/L)		
TRANS-1,3-DICHLOROPROPENE TOTAL IN WATER UG/L		
1,1,2-TRICHLOROETHANE TOTWUG/L		
TETRACHLOROETHYLENE (TETRACHLOROETHENE) (PCE) TOT	U	Blank contamination
PROPANE,TRANS-1,3-DICHLORO-,WTR,WHL,RECOVERBL,UG/L		
2-HEXANONE WHOLE WATER,UG/L		
DIBROMOCHLOROMETHANE,WHOLE WATER,UG/L		
CHLOROBENZENE TOTWUG/L		
ETHYLBENZENE TOTWUG/L		
XYLENE, META & PARA, WATER, WHOLE		
O-XYLENE WHOLE WATER,UG/L		
STYRENE WHOLE WATER,UG/L		
BROMOFORM,WHOLE WATER,UG/L		
1,1,2,2-TETRACHLOROETHANE TOTAL/WATER		
XYLENES IN WTR SMPLE GC-MS, HEXADECONE EXTR.(UG/L)		
METHYL CHLORIDE (CHLOROMETHANE) TOTWUG/L		

PARAM_NAME	DV_FLAG	REASON
VINYL CHLORIDE-WHOLE WATER SAMPLE-UG/L		
METHYL BROMIDE (BROMOMETHANE) TOTWUG/L	J	MS, LCS
CHLOROETHANE TOTWUG/L		
1,1-DICHLOROETHYLENE (1,1-DICHLOROETHENE) TOTWUG/L		
CARBON DISULFIDE WHOLE WATER,UG/L	J	MS/MSD, LCS
ACETONE WHL WATER SMPL UG/L	R	Initial & continuing calibration RF<0.05
METHYLENE CHLORIDE TOTWUG/L		
TRANS-1,2-DICHLOROETHENE, TOTAL, IN WATER UG/L		
PROPANE, 2-METHOXY-2-METHYL- , WATER, WHOLE, UG/L		
1,1-DICHLOROETHANE TOTWUG/L		
CIS-1,2-DICHLOROETHYLENE WHOLE WATER,UG/L		
METHYL ETHYL KETONE (2-BUTANONE) WHOLE WATER UG/L	R	Initial & continuing calibration RF<0.05
CHLOROFORM,WHOLE WATER,UG/L		
1,1,1-TRICHLOROETHANE TOTWUG/L		
CARBON TETRACHLORIDE,WHOLE WATER,UG/L	J	MS/MSD, LCS
BENZENE IN WTR SMPLE GC-MS, HEXADECONE EXTR.(UG/L)		
1,2-DICHLOROETHANE, WHOLE WATER, UG/L	J	Continuing calibration %D>20
TRICHLOROETHYLENE (TCE) (TRICHLOROETHENE)WHOLE WTR	J	Surrogate, LCS
1,2-DICHLOROPROPANE TOTWUG/L		
BROMODICHLOROMETHANE,WHOLE WATER,UG/L		
CIS-1,3-DICHLOROPROPENE TOTAL IN WATER UG/L		
TERBUTHYLAZINE TOTAL WATER UG/L	R	Continuing calibration RF<0.05 and %D>20
TOLUENE IN WTR SMPLE GC-MS, HEXADECONE EXTR.(UG/L)		
TRANS-1,3-DICHLOROPROPENE TOTAL IN WATER UG/L		
1,1,2-TRICHLOROETHANE TOTWUG/L		
TETRACHLOROETHYLENE (TETRACHLOROETHENE) (PCE) TOT		
PROPANE,TRANS-1,3-DICHLORO-,WTR,WHL,RECOVERBL,UG/L		
2-HEXANONE WHOLE WATER,UG/L		
DIBROMOCHLOROMETHANE,WHOLE WATER,UG/L		
CHLOROBENZENE TOTWUG/L		
ETHYLBENZENE TOTWUG/L		
XYLENE, META & PARA, WATER, WHOLE		
O-XYLENE WHOLE WATER,UG/L		
STYRENE WHOLE WATER,UG/L		
BROMOFORM,WHOLE WATER,UG/L		
1,1,2,2-TETRACHLOROETHANE TOTAL/WATER		
XYLENES IN WTR SMPLE GC-MS, HEXADECONE EXTR.(UG/L)		
METHYL CHLORIDE (CHLOROMETHANE) TOTWUG/L	J	Surrogates
VINYL CHLORIDE-WHOLE WATER SAMPLE-UG/L	J	Surrogates

PARAM_NAME	DV_FLAG	REASON
METHYL BROMIDE (BROMOMETHANE) TOTWUG/L	J	Surrogates, MS, LCS
CHLOROETHANE TOTWUG/L	J	Surrogates
1,1-DICHLOROETHYLENE (1,1-DICHLOROETHENE) TOTWUG/L	J	Surrogates
CARBON DISULFIDE WHOLE WATER,UG/L	J	Surrogates, MS/MSD, LCS
ACETONE WHL WATER SMPL UG/L	R	Initial & continuing calibration RF<0.05, Surrogates
METHYLENE CHLORIDE TOTWUG/L	J	Surrogates
TRANS-1,2-DICHLOROETHENE, TOTAL, IN WATER UG/L	J	Surrogates
PROPANE, 2-METHOXY-2-METHYL- , WATER, WHOLE, UG/L	J	Surrogates
1,1-DICHLOROETHANE TOTWUG/L	J	Surrogates
CIS-1,2-DICHLOROETHYLENE WHOLE WATER,UG/L	J	Surrogates
METHYL ETHYL KETONE (2-BUTANONE) WHOLE WATER UG/L	R	Initial & continuing calibration RF<0.05, Surrogates
CHLOROFORM,WHOLE WATER,UG/L	J	Surrogates
1,1,1-TRICHLOROETHANE TOTWUG/L	J	Surrogates
CARBON TETRACHLORIDE,WHOLE WATER,UG/L	J	Surrogates, MS/MSD, LCS
BENZENE IN WTR SMPLE GC-MS, HEXADECONE EXTR.(UG/L)	J	Surrogates
1,2-DICHLOROETHANE, WHOLE WATER, UG/L	J	Continuing calibration %D>20, Surrogates
TRICHLOROETHYLENE (TCE) (TRICHLOROETHENE)WHOLE WTR	UJ	Blank Contamination, Surrogates, LCS
1,2-DICHLOROPROPANE TOTWUG/L	J	Surrogates
BROMODICHLOROMETHANE,WHOLE WATER,UG/L	J	Surrogates
CIS-1,3-DICHLOROPROPENE TOTAL IN WATER UG/L	J	Surrogates
TERBUTHYLAZINE TOTAL WATER UG/L	R	Continuing calibration RF<0.05 and %D>20, Surrogates
TOLUENE IN WTR SMPLE GC-MS, HEXADECONE EXTR.(UG/L)	J	Surrogates
TRANS-1,3-DICHLOROPROPENE TOTAL IN WATER UG/L	J	Surrogates
1,1,2-TRICHLOROETHANE TOTWUG/L	J	Surrogates
TETRACHLOROETHYLENE (TETRACHLOROETHENE) (PCE) TOT	UJ	Blank Contamination, Surrogates
PROPANE,TRANS-1,3-DICHLORO-,WTR,WHL,RECOVERBL,UG/L	J	Surrogates
2-HEXANONE WHOLE WATER,UG/L	J	Surrogates
DIBROMOCHLOROMETHANE,WHOLE WATER,UG/L	J	Surrogates
CHLOROBENZENE TOTWUG/L	J	Surrogates
ETHYLBENZENE TOTWUG/L	J	Surrogates
XYLENE, META & PARA, WATER, WHOLE	J	Surrogates
O-XYLENE WHOLE WATER,UG/L	J	Surrogates
STYRENE WHOLE WATER,UG/L	J	Surrogates
BROMOFORM,WHOLE WATER,UG/L	J	Surrogates
1,1,2,2-TETRACHLOROETHANE TOTAL/WATER	J	Surrogates
XYLENES IN WTR SMPLE GC-MS, HEXADECONE EXTR.(UG/L)	J	Surrogates
METHYL CHLORIDE (CHLOROMETHANE) TOTWUG/L		
VINYL CHLORIDE-WHOLE WATER SAMPLE-UG/L		
METHYL BROMIDE (BROMOMETHANE) TOTWUG/L	J	MS, LCS

PARAM_NAME	DV_FLAG	REASON
CHLOROETHANE TOTWUG/L		
1,1-DICHLOROETHYLENE (1,1-DICHLOROETHENE) TOTWUG/L		
CARBON DISULFIDE WHOLE WATER,UG/L	J	MS/MSD, LCS
ACETONE WHL WATER SMPL UG/L	R	Initial & continuing calibration RF<0.05
METHYLENE CHLORIDE TOTWUG/L		
TRANS-1,2-DICHLOROETHENE, TOTAL, IN WATER UG/L		
PROPANE, 2-METHOXY-2-METHYL- , WATER, WHOLE, UG/L		
1,1-DICHLOROETHANE TOTWUG/L		
CIS-1,2-DICHLOROETHYLENE WHOLE WATER,UG/L		
METHYL ETHYL KETONE (2-BUTANONE) WHOLE WATER UG/L	R	Initial & continuing calibration RF<0.05
CHLOROFORM,WHOLE WATER,UG/L		
1,1,1-TRICHLOROETHANE TOTWUG/L		
CARBON TETRACHLORIDE,WHOLE WATER,UG/L	J	MS/MSD, LCS
BENZENE IN WTR SMPLE GC-MS, HEXADECONE EXTR.(UG/L)	J	Continuing calibration %D>20
1,2-DICHLOROETHANE, WHOLE WATER, UG/L		
TRICHLOROETHYLENE (TCE) (TRICHLOROETHENE)WHOLE WTR	J	LCS
1,2-DICHLOROPROPANE TOTWUG/L		
BROMODICHLOROMETHANE,WHOLE WATER,UG/L		
CIS-1,3-DICHLOROPROPENE TOTAL IN WATER UG/L		
TERBUTHYLAZINE TOTAL WATER UG/L	R	Continuing calibration RF<0.05 and %D>20, Surrogates
TOLUENE IN WTR SMPLE GC-MS, HEXADECONE EXTR.(UG/L)		
TRANS-1,3-DICHLOROPROPENE TOTAL IN WATER UG/L		
1,1,2-TRICHLOROETHANE TOTWUG/L		
TETRACHLOROETHYLENE (TETRACHLOROETHENE) (PCE) TOT	J	Surrogate
PROPANE,TRANS-1,3-DICHLORO-,WTR,WHL,RECOVERBL,UG/L		
2-HEXANONE WHOLE WATER,UG/L		
DIBROMOCHLOROMETHANE,WHOLE WATER,UG/L		
CHLOROBENZENE TOTWUG/L		
ETHYLBENZENE TOTWUG/L		
XYLENE, META & PARA, WATER, WHOLE		
O-XYLENE WHOLE WATER,UG/L		
STYRENE WHOLE WATER,UG/L		
BROMOFORM,WHOLE WATER,UG/L		
1,1,2,2-TETRACHLOROETHANE TOTAL/WATER		
XYLENES IN WTR SMPLE GC-MS, HEXADECONE EXTR.(UG/L)		
METHYL CHLORIDE (CHLOROMETHANE) TOTWUG/L	J	Surrogates
VINYL CHLORIDE-WHOLE WATER SAMPLE-UG/L	J	Surrogates
METHYL BROMIDE (BROMOMETHANE) TOTWUG/L	J	Surrogates, MS, LCS
CHLOROETHANE TOTWUG/L	J	Surrogates

PARAM_NAME	DV_FLAG	REASON
1,1-DICHLOROETHYLENE (1,1-DICHLOROETHENE) TOTWUG/L	J	Surrogates
CARBON DISULFIDE WHOLE WATER,UG/L	J	Surrogates, MS/MSD, LCS
ACETONE WHL WATER SMPL UG/L	R	Initial & continuing calibration RF<0.05, Surrogates
METHYLENE CHLORIDE TOTWUG/L	J	Surrogates
TRANS-1,2-DICHLOROETHENE, TOTAL, IN WATER UG/L	J	Surrogates
PROPANE, 2-METHOXY-2-METHYL- , WATER, WHOLE, UG/L	J	Surrogates
1,1-DICHLOROETHANE TOTWUG/L	J	Surrogates
CIS-1,2-DICHLOROETHYLENE WHOLE WATER,UG/L	J	Surrogates
METHYL ETHYL KETONE (2-BUTANONE) WHOLE WATER UG/L	R	Initial & continuing calibration RF<0.05, Surrogates
CHLOROFORM,WHOLE WATER,UG/L	J	Surrogates
1,1,1-TRICHLOROETHANE TOTWUG/L	J	Surrogates
CARBON TETRACHLORIDE,WHOLE WATER,UG/L	J	Surrogates, MS/MSD, LCS
BENZENE IN WTR SMPLE GC-MS, HEXADECONE EXTR.(UG/L)	J	Surrogates
1,2-DICHLOROETHANE, WHOLE WATER, UG/L	J	Continuing calibration %D>20, Surrogates
TRICHLOROETHYLENE (TCE) (TRICHLOROETHENE)WHOLE WTR	J	Surrogates, LCS
1,2-DICHLOROPROPANE TOTWUG/L	J	Surrogates
BROMODICHLOROMETHANE,WHOLE WATER,UG/L	J	Surrogates
CIS-1,3-DICHLOROPROPENE TOTAL IN WATER UG/L	J	Surrogates
TERBUTHYLAZINE TOTAL WATER UG/L	R	Continuing calibration RF<0.05 and %D>20, Surrogates
TOLUENE IN WTR SMPLE GC-MS, HEXADECONE EXTR.(UG/L)	J	Surrogates
TRANS-1,3-DICHLOROPROPENE TOTAL IN WATER UG/L	J	Surrogates
1,1,2-TRICHLOROETHANE TOTWUG/L	J	Surrogates
TETRACHLOROETHYLENE (TETRACHLOROETHENE) (PCE) TOT	J	Surrogates
PROPANE,TRANS-1,3-DICHLORO-,WTR,WHL,RECOVERBL,UG/L	J	Surrogates
2-HEXANONE WHOLE WATER,UG/L	J	Surrogates
DIBROMOCHLOROMETHANE,WHOLE WATER,UG/L	J	Surrogates
CHLOROBENZENE TOTWUG/L	J	Surrogates
ETHYLBENZENE TOTWUG/L	J	Surrogates
XYLENE, META & PARA, WATER, WHOLE	J	Surrogates
O-XYLENE WHOLE WATER,UG/L	J	Surrogates
STYRENE WHOLE WATER,UG/L	J	Surrogates
BROMOFORM,WHOLE WATER,UG/L	J	Surrogates
1,1,2,2-TETRACHLOROETHANE TOTAL/WATER	J	Surrogates
XYLENES IN WTR SMPLE GC-MS, HEXADECONE EXTR.(UG/L)	J	Surrogates
METHYL CHLORIDE (CHLOROMETHANE) TOTWUG/L	J	Surrogates
VINYL CHLORIDE-WHOLE WATER SAMPLE-UG/L	J	Surrogates
METHYL BROMIDE (BROMOMETHANE) TOTWUG/L	J	Surrogates, MS, LCS
CHLOROETHANE TOTWUG/L	J	Surrogates
1,1-DICHLOROETHYLENE (1,1-DICHLOROETHENE) TOTWUG/L	J	Surrogates

PARAM_NAME	DV_FLAG	REASON
CARBON DISULFIDE WHOLE WATER,UG/L	J	Surrogates, MS/MSD, LCS
ACETONE WHL WATER SMPL UG/L	R	Initial & continuing calibration RF<0.05, Surrogates
METHYLENE CHLORIDE TOTWUG/L	J	Surrogates
TRANS-1,2-DICHLOROETHENE, TOTAL, IN WATER UG/L	J	Surrogates
PROPANE, 2-METHOXY-2-METHYL- , WATER, WHOLE, UG/L	J	Surrogates
1,1-DICHLOROETHANE TOTWUG/L	J	Surrogates
CIS-1,2-DICHLOROETHYLENE WHOLE WATER,UG/L	J	Surrogates
METHYL ETHYL KETONE (2-BUTANONE) WHOLE WATER UG/L	R	Initial & continuing calibration RF<0.05, Surrogates
CHLOROFORM,WHOLE WATER,UG/L	J	Surrogates
1,1,1-TRICHLOROETHANE TOTWUG/L	J	Surrogates
CARBON TETRACHLORIDE,WHOLE WATER,UG/L	J	Surrogates, MS/MSD, LCS
BENZENE IN WTR SMPLE GC-MS, HEXADECONE EXTR.(UG/L)	J	Surrogates
1,2-DICHLOROETHANE, WHOLE WATER, UG/L	J	Continuing calibration %D>20, Surrogates
TRICHLOROETHYLENE (TCE) (TRICHLOROETHENE)WHOLE WTR	UJ	Blank Contamination, Surrogates, LCS
1,2-DICHLOROPROPANE TOTWUG/L	J	Surrogates
BROMODICHLOROMETHANE,WHOLE WATER,UG/L	J	Surrogates
CIS-1,3-DICHLOROPROPENE TOTAL IN WATER UG/L	J	Surrogates
TERBUTHYLAZINE TOTAL WATER UG/L	R	Continuing calibration RF≤0.05 and %D≥20, Surrogates
TOLUENE IN WTR SMPLE GC-MS, HEXADECONE EXTR.(UG/L)	J	Surrogates
TRANS-1,3-DICHLOROPROPENE TOTAL IN WATER UG/L	J	Surrogates
1,1,2-TRICHLOROETHANE TOTWUG/L	J	Surrogates
TETRACHLOROETHYLENE (TETRACHLOROETHENE) (PCE) TOT	J	Surrogates
PROPANE,TRANS-1,3-DICHLORO-,WTR,WHL,RECOVERBL,UG/L	J	Surrogates
2-HEXANONE WHOLE WATER,UG/L	J	Surrogates
DIBROMOCHLOROMETHANE,WHOLE WATER,UG/L	J	Surrogates
CHLOROBENZENE TOTWUG/L	J	Surrogates
ETHYLBENZENE TOTWUG/L	J	Surrogates
XYLENE, META & PARA, WATER, WHOLE	J	Surrogates
O-XYLENE WHOLE WATER,UG/L	J	Surrogates
STYRENE WHOLE WATER,UG/L	J	Surrogates
BROMOFORM,WHOLE WATER,UG/L	J	Surrogates
1,1,2,2-TETRACHLOROETHANE TOTAL/WATER	J	Surrogates
XYLENES IN WTR SMPLE GC-MS, HEXADECONE EXTR.(UG/L)	J	Surrogates

DEQ_WELL	LAB_NAME	REPORTING_AGENCY	COLLECTING_AGENCY	SAMPLE_ID	SAMPLE_TYPE	LAB_ID	SAMPLE_DATE	SAMPLE_TIME	EXT_DATE
	STL		WESTN	WCP-MW-095-091801	G	205567-001	09/18/2001	1225	09/29/2001
	STL		WESTN	WCP-MW-095-091801	G	205567-001	09/18/2001	1225	09/29/2001
	STL		WESTN	WCP-MW-095-091801	G	205567-001	09/18/2001	1225	09/29/2001
	STL		WESTN	WCP-MW-095-091801	G	205567-001	09/18/2001	1225	09/29/2001
	STL		WESTN	WCP-MW-098-091801	G	205567-003	09/18/2001	1450	09/29/2001
	STL		WESTN	WCP-MW-095-091801	G	205567-001	09/18/2001	1225	09/29/2001
	STL		WESTN	WCP-MW-098-091801	G	205567-003	09/18/2001	1450	09/29/2001
	STL		WESTN	WCP-MW-095-091801	G	205567-001	09/18/2001	1225	09/29/2001
	STL		WESTN	TRIP BLANK	B	205567-002	09/18/2001	1225	09/29/2001
	STL		WESTN	WCP-MW-095-091801	G	205567-001	09/18/2001	1225	09/29/2001
	STL		WESTN	TRIP BLANK	B	205567-002	09/18/2001	1225	09/29/2001
	STL		WESTN	WCP-MW-095-091801	G	205567-001	09/18/2001	1225	09/29/2001
	STL		WESTN	WCP-MW-095-091801	G	205567-001	09/18/2001	1225	09/29/2001
	STL		WESTN	WCP-MW-095-091801	G	205567-001	09/18/2001	1225	09/29/2001
	STL		WESTN	WCP-MW-098-091801	G	205567-003	09/18/2001	1450	09/29/2001
	STL		WESTN	WCP-MW-095-091801	G	205567-001	09/18/2001	1225	09/29/2001
	STL		WESTN	TRIP BLANK	B	205567-002	09/18/2001	1225	09/29/2001
	STL		WESTN	WCP-MW-095-091801	G	205567-001	09/18/2001	1225	09/29/2001
	STL		WESTN	WCP-MW-095-091801	G	205567-001	09/18/2001	1225	09/29/2001
	STL		WESTN	WCP-MW-095-091801	G	205567-001	09/18/2001	1225	09/29/2001
	STL		WESTN	WCP-MW-098-091801	G	205567-003	09/18/2001	1450	09/29/2001
	STL		WESTN	WCP-MW-095-091801	G	205567-001	09/18/2001	1225	09/29/2001
	STL		WESTN	TRIP BLANK	B	205567-002	09/18/2001	1225	09/29/2001
	STL		WESTN	WCP-MW-095-091801	G	205567-001	09/18/2001	1225	09/29/2001
	STL		WESTN	WCP-MW-095-091801	G	205567-001	09/18/2001	1225	09/29/2001
	STL		WESTN	WCP-MW-095-091801	G	205567-001	09/18/2001	1225	09/29/2001
	STL		WESTN	WCP-MW-098-091801	G	205567-003	09/18/2001	1450	09/29/2001
	STL		WESTN	WCP-MW-095-091801	G	205567-001	09/18/2001	1225	09/29/2001
	STL		WESTN	WCP-MW-095-091801	G	205567-001	09/18/2001	1225	09/29/2001
	STL		WESTN	WCP-MW-095-091801	G	205567-001	09/18/2001	1225	09/29/2001
	STL		WESTN	WCP-MW-095-091801	G	205567-001	09/18/2001	1225	09/29/2001
	STL		WESTN	WCP-MW-095-091801	G	205567-001	09/18/2001	1225	09/29/2001
	STL		WESTN	WCP-MW-095-091801	G	205567-001	09/18/2001	1225	09/29/2001
	STL		WESTN	WCP-MW-095-091801	G	205567-001	09/18/2001	1225	09/29/2001
	STL		WESTN	WCP-MW-095-091801	G	205567-001	09/18/2001	1225	09/29/2001
	STL		WESTN	WCP-MW-095-091801	G	205567-001	09/18/2001	1225	09/29/2001
	STL		WESTN	WCP-MW-095-091801	G	205567-001	09/18/2001	1225	09/29/2001
	STL		WESTN	WCP-MW-095-091801	G	205567-001	09/18/2001	1225	09/29/2001
	STL		WESTN	TRIP BLANK	B	205567-002	09/18/2001	1225	09/29/2001
	STL		WESTN	WCP-MW-095-091801	G	205567-001	09/18/2001	1225	09/29/2001
	STL		WESTN	TRIP BLANK	B	205567-002	09/18/2001	1225	09/29/2001
	STL		WESTN	WCP-MW-095-091801	G	205567-001	09/18/2001	1225	09/29/2001

DEQ_WELL	LAB_NAME	REPORTING_AGENCY	COLLECTING_AGENCY	SAMPLE_ID	SAMPLE_TYPE	LAB_ID	SAMPLE_DATE	SAMPLE_TIME	EXT_DATE
	STL		WESTN	TRIP BLANK	B	205567-002	09/18/2001	1225	09/29/2001
	STL		WESTN	WCP-MW-095-091801	G	205567-001	09/18/2001	1225	09/29/2001
	STL		WESTN	TRIP BLANK	B	205567-002	09/18/2001	1225	09/29/2001
	STL		WESTN	WCP-MW-095-091801	G	205567-001	09/18/2001	1225	09/29/2001
	STL		WESTN	TRIP BLANK	B	205567-002	09/18/2001	1225	09/29/2001
	STL		WESTN	WCP-MW-095-091801	G	205567-001	09/18/2001	1225	09/29/2001
	STL		WESTN	TRIP BLANK	B	205567-002	09/18/2001	1225	09/29/2001
	STL		WESTN	WCP-MW-095-091801	G	205567-001	09/18/2001	1225	09/29/2001
	STL		WESTN	TRIP BLANK	B	205567-002	09/18/2001	1225	09/29/2001
	STL		WESTN	WCP-MW-095-091801	G	205567-001	09/18/2001	1225	09/29/2001
	STL		WESTN	TRIP BLANK	B	205567-002	09/18/2001	1225	09/29/2001
	STL		WESTN	WCP-MW-095-091801	G	205567-001	09/18/2001	1225	09/29/2001
	STL		WESTN	TRIP BLANK	B	205567-002	09/18/2001	1225	09/29/2001
	STL		WESTN	WCP-MW-095-091801	G	205567-001	09/18/2001	1225	09/29/2001
	STL		WESTN	TRIP BLANK	B	205567-002	09/18/2001	1225	09/29/2001
	STL		WESTN	WCP-MW-095-091801	G	205567-001	09/18/2001	1225	09/29/2001
	STL		WESTN	TRIP BLANK	B	205567-002	09/18/2001	1225	09/29/2001
	STL		WESTN	WCP-MW-095-091801	G	205567-001	09/18/2001	1225	09/29/2001
	STL		WESTN	TRIP BLANK	B	205567-002	09/18/2001	1225	09/29/2001
	STL		WESTN	WCP-MW-098-091801	G	205567-003	09/18/2001	1450	09/29/2001
	STL		WESTN	TRIP BLANK	B	205567-002	09/18/2001	1225	09/29/2001
	STL		WESTN	WCP-MW-098-091801	G	205567-003	09/18/2001	1450	09/29/2001
	STL		WESTN	TRIP BLANK	B	205567-002	09/18/2001	1225	09/29/2001
	STL		WESTN	WCP-MW-098-091801	G	205567-003	09/18/2001	1450	09/29/2001
	STL		WESTN	TRIP BLANK	B	205567-002	09/18/2001	1225	09/29/2001
	STL		WESTN	WCP-MW-098-091801	G	205567-003	09/18/2001	1450	09/29/2001
	STL		WESTN	TRIP BLANK	B	205567-002	09/18/2001	1225	09/29/2001
	STL		WESTN	WCP-MW-098-091801	G	205567-003	09/18/2001	1450	09/29/2001
	STL		WESTN	TRIP BLANK	B	205567-002	09/18/2001	1225	09/29/2001
	STL		WESTN	WCP-MW-098-091801	G	205567-003	09/18/2001	1450	09/29/2001
	STL		WESTN	TRIP BLANK	B	205567-002	09/18/2001	1225	09/29/2001
	STL		WESTN	WCP-MW-098-091801	G	205567-003	09/18/2001	1450	09/29/2001
	STL		WESTN	TRIP BLANK	B	205567-002	09/18/2001	1225	09/29/2001
	STL		WESTN	WCP-MW-098-091801	G	205567-003	09/18/2001	1450	09/29/2001
	STL		WESTN	TRIP BLANK	B	205567-002	09/18/2001	1225	09/29/2001
	STL		WESTN	WCP-MW-098-091801	G	205567-003	09/18/2001	1450	09/29/2001
	STL		WESTN	TRIP BLANK	B	205567-002	09/18/2001	1225	09/29/2001
	STL		WESTN	WCP-MW-098-091801	G	205567-003	09/18/2001	1450	09/29/2001

DEQ_WELL	LAB_NAME	REPORTING_AGENCY	COLLECTING_AGENCY	SAMPLE_ID	SAMPLE_TYPE	LAB_ID	SAMPLE_DATE	SAMPLE_TIME	EXT_DATE
	STL		WESTN	TRIP BLANK	B	205567-002	09/18/2001	1225	09/29/2001
	STL		WESTN	WCP-MW-098-091801	G	205567-003	09/18/2001	1450	09/29/2001
	STL		WESTN	TRIP BLANK	B	205567-002	09/18/2001	1225	09/29/2001
	STL		WESTN	WCP-MW-098-091801	G	205567-003	09/18/2001	1450	09/29/2001
	STL		WESTN	TRIP BLANK	B	205567-002	09/18/2001	1225	09/29/2001
	STL		WESTN	WCP-MW-098-091801	G	205567-003	09/18/2001	1450	09/29/2001
	STL		WESTN	TRIP BLANK	B	205567-002	09/18/2001	1225	09/29/2001
	STL		WESTN	WCP-MW-098-091801	G	205567-003	09/18/2001	1450	09/29/2001
	STL		WESTN	TRIP BLANK	B	205567-002	09/18/2001	1225	09/29/2001
	STL		WESTN	WCP-MW-098-091801	G	205567-003	09/18/2001	1450	09/29/2001
	STL		WESTN	TRIP BLANK	B	205567-002	09/18/2001	1225	09/29/2001
	STL		WESTN	WCP-MW-098-091801	G	205567-003	09/18/2001	1450	09/29/2001
	STL		WESTN	TRIP BLANK	B	205567-002	09/18/2001	1225	09/29/2001
	STL		WESTN	WCP-MW-098-091801	G	205567-003	09/18/2001	1450	09/29/2001
	STL		WESTN	TRIP BLANK	B	205567-002	09/18/2001	1225	09/29/2001
	STL		WESTN	WCP-MW-098-091801	G	205567-003	09/18/2001	1450	09/29/2001
	STL		WESTN	TRIP BLANK	B	205567-002	09/18/2001	1225	09/29/2001
	STL		WESTN	WCP-MW-098-091801	G	205567-003	09/18/2001	1450	09/29/2001
	STL		WESTN	TRIP BLANK	B	205567-002	09/18/2001	1225	09/29/2001
	STL		WESTN	WCP-MW-098-091801	G	205567-003	09/18/2001	1450	09/29/2001
	STL		WESTN	TRIP BLANK	B	205567-002	09/18/2001	1225	09/29/2001
	STL		WESTN	WCP-MW-098-091801	G	205567-003	09/18/2001	1450	09/29/2001
	STL		WESTN	WCP-MW-098-091801	G	205567-003	09/18/2001	1450	09/29/2001
	STL		WESTN	WCP-MW-098-091801	G	205567-003	09/18/2001	1450	09/29/2001
	STL		WESTN	WCP-MW-098-091801	G	205567-003	09/18/2001	1450	09/29/2001
	STL		WESTN	WCP-MW-098-091801	G	205567-003	09/18/2001	1450	09/29/2001
	STL		WESTN	WCP-MW-098-091801	G	205567-003	09/18/2001	1450	09/29/2001
	STL		WESTN	WCP-MW-098-091801	G	205567-003	09/18/2001	1450	09/29/2001
	STL		WESTN	WCP-MW-098-091801	G	205567-003	09/18/2001	1450	09/29/2001
	STL		WESTN	WCP-MW-098-091801	G	205567-003	09/18/2001	1450	09/29/2001
	STL		WESTN	WCP-MW-098-091801	G	205567-003	09/18/2001	1450	09/29/2001

ANA_DATE	METHOD	ANALYTE	STORET	DET_LIMIT	DET_L_UNITS	RESULTS	LAB_NOTATION	RESULT_UNITS	LOW_CALIB_STD	HIGH_CALIB_STD
09/29/2001	EPA 8260	Carbon tetrachloride	32102	0.2	ug/L	0.2	LT	ug/L		
09/29/2001	EPA 8260	Chloromethane	34418	0.2	ug/L	0.2	LT	ug/L		
09/29/2001	EPA 8260	1,2-Dichloroethane	34531	0.2	ug/L	0.2	LT	ug/L		
09/29/2001	EPA 8260	Vinyl chloride	39175	0.2	ug/L	0.2	LT	ug/L		
09/29/2001	EPA 8260	Carbon tetrachloride	32102	0.2	ug/L	0.2	LT	ug/L		
09/29/2001	EPA 8260	Chloroethane	34311	0.2	ug/L	0.2	LT	ug/L		
09/29/2001	EPA 8260	1,2-Dichloroethane	34531	0.2	ug/L	0.2	LT	ug/L		
09/29/2001	EPA 8260	1,1-Dichloroethene	34501	0.2	ug/L	0.2	LT	ug/L		
09/29/2001	EPA 8260	Carbon tetrachloride	32102	0.2	ug/L	0.2	LT	ug/L		
09/29/2001	EPA 8260	Carbon disulfide	77041	0.4	ug/L	0.4	LT	ug/L		
09/29/2001	EPA 8260	1,2-Dichloroethane	34531	0.2	ug/L	0.2	LT	ug/L		
09/29/2001	EPA 8260	trans-1,2-Dichloroethene	34546	0.2	ug/L	0.2	LT	ug/L		
09/29/2001	EPA 8260	2-Butanone (MEK)	81595	2	ug/L	2	LT	ug/L		
09/29/2001	EPA 8260	Methyl-tert-butyl-ether (MTBE)	78032	0.2	ug/L	0.2	LT	ug/L		
09/29/2001	EPA 8260	2-Butanone (MEK)	81595	2	ug/L	2	LT	ug/L		
09/29/2001	EPA 8260	1,1-Dichloroethane	34496	0.2	ug/L	0.2	LT	ug/L		
09/29/2001	EPA 8260	2-Butanone (MEK)	81595	2	ug/L	2	LT	ug/L		
09/29/2001	EPA 8260	cis-1,2-Dichloroethene	77093	0.2	ug/L	0.2	LT	ug/L		
09/29/2001	EPA 8260	Acetone	81552	2	ug/L	2	LT	ug/L		
09/29/2001	EPA 8260	1,1,1-Trichloroethane	34506	0.2	ug/L	0.2	LT	ug/L		
09/29/2001	EPA 8260	Acetone	81552	2	ug/L	2	LT	ug/L		
09/29/2001	EPA 8260	Benzene	34030	0.2	ug/L	0.2	LT	ug/L		
09/29/2001	EPA 8260	Acetone	81552	2	ug/L	2	LT	ug/L		
09/29/2001	EPA 8260	Trichloroethene	39180	0.2	ug/L	0.2	LT	ug/L		
09/29/2001	EPA 8260	Bromomethane	34413	0.2	ug/L	0.2	LT	ug/L		
09/29/2001	EPA 8260	1,2-Dichloropropane	34541	0.2	ug/L	0.2	LT	ug/L		
09/29/2001	EPA 8260	Bromomethane	34413	0.2	ug/L	0.2	LT	ug/L		
09/29/2001	EPA 8260	cis-1,3-Dichloropropene	34704	0.2	ug/L	0.2	LT	ug/L		
09/29/2001	EPA 8260	Methylene chloride	34423	0.2	ug/L	0.5		ug/L		
09/29/2001	EPA 8260	4-Methyl-2-pentanone (MIBK)	78133	0.9	ug/L	0.9	LT	ug/L		
09/29/2001	EPA 8260	Chloroform	32106	0.2	ug/L	27		ug/L		
09/29/2001	EPA 8260	Toluene	34010	0.2	ug/L	0.2	LT	ug/L		
09/29/2001	EPA 8260	Bromodichloromethane	32101	0.2	ug/L	13		ug/L		
09/29/2001	EPA 8260	trans-1,3-Dichloropropene	34699	0.2	ug/L	0.2	LT	ug/L		
09/29/2001	EPA 8260	Dibromochloromethane	32105	0.2	ug/L	1		ug/L		
09/29/2001	EPA 8260	1,1,2-Trichloroethane	34511	0.3	ug/L	0.3	LT	ug/L		
09/29/2001	EPA 8260	Chloromethane	34418	0.2	ug/L	0.2	LT	ug/L		
09/29/2001	EPA 8260	Tetrachloroethene	34475	0.2	ug/L	0.2	LT	ug/L		
09/29/2001	EPA 8260	Vinyl chloride	39175	0.2	ug/L	0.2	LT	ug/L		
09/29/2001	EPA 8260	1,3-Dichloropropane	77173	0.2	ug/L	0.2	LT	ug/L		

ANA_DATE	METHOD	ANALYTE	STORET	DET_LIMIT	DET_L_UNITS	RESULTS	LAB_NOTATION	RESULT_UNITS	LOW_CALIB_STD	HIGH_CALIB_STD
09/29/2001	EPA 8260	Chloroethane	34311	0.2	ug/L	0.2	LT	ug/L		
09/29/2001	EPA 8260	2-Hexanone	77103	1	ug/L	1	LT	ug/L		
09/29/2001	EPA 8260	1,1-Dichloroethene	34501	0.2	ug/L	0.2	LT	ug/L		
09/29/2001	EPA 8260	Chlorobenzene	34301	0.2	ug/L	0.2	LT	ug/L		
09/29/2001	EPA 8260	Carbon disulfide	77041	0.4	ug/L	0.4	LT	ug/L		
09/29/2001	EPA 8260	Ethylbenzene	78113	0.2	ug/L	0.2	LT	ug/L		
09/29/2001	EPA 8260	Methylene chloride	34423	0.2	ug/L	0.2	LT	ug/L		
09/29/2001	EPA 8260	m&p-Xylenes	85795	0.4	ug/L	0.4	LT	ug/L		
09/29/2001	EPA 8260	trans-1,2-Dichloroethene	34546	0.2	ug/L	0.2	LT	ug/L		
09/29/2001	EPA 8260	o-Xylene	77135	0.2	ug/L	0.2	LT	ug/L		
09/29/2001	EPA 8260	Methyl-tert-butyl-ether (MTBE)	78032	0.2	ug/L	0.2	LT	ug/L		
09/29/2001	EPA 8260	Styrene	77128	0.2	ug/L	0.2	LT	ug/L		
09/29/2001	EPA 8260	1,1-Dichloroethane	34496	0.2	ug/L	0.2	LT	ug/L		
09/29/2001	EPA 8260	Bromoform	32104	0.2	ug/L	0.2	LT	ug/L		
09/29/2001	EPA 8260	cis-1,2-Dichloroethene	77093	0.2	ug/L	0.2	LT	ug/L		
09/29/2001	EPA 8260	1,1,2,2-Tetrachloroethane	34516	0.2	ug/L	0.2	LT	ug/L		
09/29/2001	EPA 8260	Chloroform	32106	0.2	ug/L	0.2	LT	ug/L		
09/29/2001	EPA 8260	Xylenes (total)	81551	0.3	ug/L	0.3	LT	ug/L		
09/29/2001	EPA 8260	1,1,1-Trichloroethane	34506	0.2	ug/L	0.2	LT	ug/L		
09/29/2001	EPA 8260	Chloromethane	34418	0.2	ug/L	0.2	LT	ug/L		
09/29/2001	EPA 8260	Benzene	34030	0.2	ug/L	0.2	LT	ug/L		
09/29/2001	EPA 8260	Vinyl chloride	39175	0.2	ug/L	0.2	LT	ug/L		
09/29/2001	EPA 8260	Trichloroethene	39180	0.2	ug/L	0.2	LT	ug/L		
09/29/2001	EPA 8260	Chloroethane	34311	0.2	ug/L	0.2	LT	ug/L		
09/29/2001	EPA 8260	1,2-Dichloropropane	34541	0.2	ug/L	0.2	LT	ug/L		
09/29/2001	EPA 8260	1,1-Dichloroethene	34501	0.2	ug/L	0.2	LT	ug/L		
09/29/2001	EPA 8260	Bromodichloromethane	32101	0.2	ug/L	0.2	LT	ug/L		
09/29/2001	EPA 8260	Carbon disulfide	77041	0.4	ug/L	0.4	LT	ug/L		
09/29/2001	EPA 8260	cis-1,3-Dichloropropene	34704	0.2	ug/L	0.2	LT	ug/L		
09/29/2001	EPA 8260	Methylene chloride	34423	0.2	ug/L	0.2	LT	ug/L		
09/29/2001	EPA 8260	4-Methyl-2-pentanone (MIBK)	78133	0.9	ug/L	0.9	LT	ug/L		
09/29/2001	EPA 8260	trans-1,2-Dichloroethene	34546	0.2	ug/L	0.2	LT	ug/L		
09/29/2001	EPA 8260	Toluene	34010	0.2	ug/L	0.2	LT	ug/L		
09/29/2001	EPA 8260	Methyl-tert-butyl-ether (MTBE)	78032	0.2	ug/L	0.2	LT	ug/L		
09/29/2001	EPA 8260	trans-1,3-Dichloropropene	34699	0.2	ug/L	0.2	LT	ug/L		
09/29/2001	EPA 8260	1,1-Dichloroethane	34496	0.2	ug/L	0.2	LT	ug/L		
09/29/2001	EPA 8260	1,1,2-Trichloroethane	34511	0.3	ug/L	0.3	LT	ug/L		
09/29/2001	EPA 8260	cis-1,2-Dichloroethene	77093	0.2	ug/L	0.2	LT	ug/L		
09/29/2001	EPA 8260	Tetrachloroethene	34475	0.2	ug/L	0.2	LT	ug/L		
09/29/2001	EPA 8260	Chloroform	32106	0.2	ug/L	0.2	LT	ug/L		

ANA_DATE	METHOD	ANALYTE	STORET	DET_LIMIT	DET_L_UNITS	RESULTS	LAB_NOTATION	RESULT_UNITS	LOW_CALIB_STD	HIGH_CALIB_STD
09/29/2001	EPA 8260	1,3-Dichloropropane	77173	0.2	ug/L	0.2	LT	ug/L		
09/29/2001	EPA 8260	1,1,1-Trichloroethane	34506	0.2	ug/L	0.2	LT	ug/L		
09/29/2001	EPA 8260	2-Hexanone	77103	1	ug/L	1	LT	ug/L		
09/29/2001	EPA 8260	Benzene	34030	0.2	ug/L	0.2	LT	ug/L		
09/29/2001	EPA 8260	Dibromochloromethane	32105	0.2	ug/L	0.2	LT	ug/L		
09/29/2001	EPA 8260	1,2-Dichloropropane	34541	0.2	ug/L	0.2	LT	ug/L		
09/29/2001	EPA 8260	Chlorobenzene	34301	0.2	ug/L	0.2	LT	ug/L		
09/29/2001	EPA 8260	Bromodichloromethane	32101	0.2	ug/L	0.2	LT	ug/L		
09/29/2001	EPA 8260	Ethylbenzene	78113	0.2	ug/L	0.2	LT	ug/L		
09/29/2001	EPA 8260	cis-1,3-Dichloropropene	34704	0.2	ug/L	0.2	LT	ug/L		
09/29/2001	EPA 8260	m&p-Xylenes	85795	0.4	ug/L	0.4	LT	ug/L		
09/29/2001	EPA 8260	4-Methyl-2-pentanone (MIBK)	78133	0.9	ug/L	0.9	LT	ug/L		
09/29/2001	EPA 8260	o-Xylene	77135	0.2	ug/L	0.2	LT	ug/L		
09/29/2001	EPA 8260	Toluene	34010	0.2	ug/L	0.2	LT	ug/L		
09/29/2001	EPA 8260	Styrene	77128	0.2	ug/L	0.2	LT	ug/L		
09/29/2001	EPA 8260	trans-1,3-Dichloropropene	34699	0.2	ug/L	0.2	LT	ug/L		
09/29/2001	EPA 8260	Bromoform	32104	0.2	ug/L	0.2	LT	ug/L		
09/29/2001	EPA 8260	1,1,2-Trichloroethane	34511	0.3	ug/L	0.3	LT	ug/L		
09/29/2001	EPA 8260	1,1,2,2-Tetrachloroethane	34516	0.2	ug/L	0.2	LT	ug/L		
09/29/2001	EPA 8260	Tetrachloroethene	34475	0.2	ug/L	0.2	LT	ug/L		
09/29/2001	EPA 8260	Xylenes (total)	81551	0.3	ug/L	0.3	LT	ug/L		
09/29/2001	EPA 8260	1,3-Dichloropropane	77173	0.2	ug/L	0.2	LT	ug/L		
09/29/2001	EPA 8260	Bromomethane	34413	0.2	ug/L	0.2	LT	ug/L		
09/29/2001	EPA 8260	2-Hexanone	77103	1	ug/L	1	LT	ug/L		
09/29/2001	EPA 8260	Trichloroethene	39180	0.2	ug/L	0.3	J	ug/L		
09/29/2001	EPA 8260	Dibromochloromethane	32105	0.2	ug/L	0.2	LT	ug/L		
09/29/2001	EPA 8260	Chlorobenzene	34301	0.2	ug/L	0.2	LT	ug/L		
09/29/2001	EPA 8260	Ethylbenzene	78113	0.2	ug/L	0.2	LT	ug/L		
09/29/2001	EPA 8260	m&p-Xylenes	85795	0.4	ug/L	0.4	LT	ug/L		
09/29/2001	EPA 8260	o-Xylene	77135	0.2	ug/L	0.2	LT	ug/L		
09/29/2001	EPA 8260	Styrene	77128	0.2	ug/L	0.2	LT	ug/L		
09/29/2001	EPA 8260	Bromoform	32104	0.2	ug/L	0.2	LT	ug/L		
09/29/2001	EPA 8260	1,1,2,2-Tetrachloroethane	34516	0.2	ug/L	0.2	LT	ug/L		
09/29/2001	EPA 8260	Xylenes (total)	81551	0.3	ug/L	0.3	LT	ug/L		

DILUTION	PARAM_NAME	DV_FLAG	REASON
	CARBON TETRACHLORIDE,WHOLE WATER,UG/L	J	Continuing Calibration %D>20
	METHYL CHLORIDE (CHLOROMETHANE) TOTWUG/L		
	1,2-DICHLOROETHANE, WHOLE WATER, UG/L	J	Continuing Calibration %D>20
	VINYL CHLORIDE-WHOLE WATER SAMPLE-UG/L		
	CARBON TETRACHLORIDE,WHOLE WATER,UG/L	J	Continuing Calibration %D>20
	CHLOROETHANE TOTWUG/L		
	1,2-DICHLOROETHANE, WHOLE WATER, UG/L	J	Continuing Calibration %D>20
	1,1-DICHLOROETHYLENE (1,1-DICHLOROETHENE) TOTWUG/L		
	CARBON TETRACHLORIDE,WHOLE WATER,UG/L	J	Continuing Calibration %D>20, Surrogate
	CARBON DISULFIDE WHOLE WATER,UG/L		
	1,2-DICHLOROETHANE, WHOLE WATER, UG/L	J	Continuing Calibration %D>20, Surrogate
	TRANS-1,2-DICHLOROETHENE, TOTAL, IN WATER UG/L		
	METHYL ETHYL KETONE (2-BUTANONE) WHOLE WATER UG/L	R	Initial & Continuing Calibration RF<0.05
	PROPANE, 2-METHOXY-2-METHYL- , WATER, WHOLE, UG/L		
	METHYL ETHYL KETONE (2-BUTANONE) WHOLE WATER UG/L	R	Initial & Continuing Calibration RF<0.05
	1,1-DICHLOROETHANE TOTWUG/L		
	METHYL ETHYL KETONE (2-BUTANONE) WHOLE WATER UG/L	R	Initial & Continuing Calibration RF<0.05, Surrogate
	CIS-1,2-DICHLOROETHYLENE WHOLE WATER,UG/L		
	ACETONE WHL WATER SMPL UG/L	R	Initial & Continuing Calibration RF<0.05, Ccal %D>20
	1,1,1-TRICHLOROETHANE TOTWUG/L		
	ACETONE WHL WATER SMPL UG/L	R	Initial & Continuing Calibration RF<0.05, Ccal %D>20
	BENZENE IN WTR SMPLE GC-MS, HEXADECONE EXTR.(UG/L)		
	ACETONE WHL WATER SMPL UG/L	R	Initial & Continuing Calibration RF<0.05, Ccal %D>20, Surrogate
	TRICHLOROETHYLENE (TCE) (TRICHLOROETHENE)WHOLE WTR		
	METHYL BROMIDE (BROMOMETHANE) TOTWUG/L	J	MS/MSD, LCS/LCSD
	1,2-DICHLOROPROPANE TOTWUG/L		
	METHYL BROMIDE (BROMOMETHANE) TOTWUG/L	J	MS/MSD, LCS/LCSD
	CIS-1,3-DICHLOROPROPENE TOTAL IN WATER UG/L		
	METHYLENE CHLORIDE TOTWUG/L	J	Surrogate
	TERBUTHYLAZINE TOTAL WATER UG/L		
	CHLOROFORM,WHOLE WATER,UG/L	J	Surrogate
	TOLUENE IN WTR SMPLE GC-MS, HEXADECONE EXTR.(UG/L)		
	BROMODICHLOROMETHANE,WHOLE WATER,UG/L	J	Surrogate
	TRANS-1,3-DICHLOROPROPENE TOTAL IN WATER UG/L		
	DIBROMOCHLOROMETHANE,WHOLE WATER,UG/L	J	Surrogate
	1,1,2-TRICHLOROETHANE TOTWUG/L		
	METHYL CHLORIDE (CHLOROMETHANE) TOTWUG/L	J	Surrogate
	TETRACHLOROETHYLENE (TETRACHLOROETHENE) (PCE) TOT		
	VINYL CHLORIDE-WHOLE WATER SAMPLE-UG/L	J	Surrogate
	PROPANE,TRANS-1,3-DICHLORO-,WTR,WHL,RECOVERBL,UG/L		

DILUTION	PARAM_NAME	DV_FLAG	REASON
	CHLOROETHANE TOTWUG/L	J	Surrogate
	2-HEXANONE WHOLE WATER,UG/L		
	1,1-DICHLOROETHYLENE (1,1-DICHLOROETHENE) TOTWUG/L	J	Surrogate
	CHLOROBENZENE TOTWUG/L		
	CARBON DISULFIDE WHOLE WATER,UG/L	J	Surrogate
	ETHYLBENZENE TOTWUG/L		
	METHYLENE CHLORIDE TOTWUG/L	J	Surrogate
	XYLENE, META & PARA, WATER, WHOLE		
	TRANS-1,2-DICHLOROETHENE, TOTAL, IN WATER UG/L	J	Surrogate
	O-XYLENE WHOLE WATER,UG/L		
	PROPANE, 2-METHOXY-2-METHYL- , WATER, WHOLE, UG/L	J	Surrogate
	STYRENE WHOLE WATER,UG/L		
	1,1-DICHLOROETHANE TOTWUG/L	J	Surrogate
	BROMOFORM,WHOLE WATER,UG/L		
	CIS-1,2-DICHLOROETHYLENE WHOLE WATER,UG/L	J	Surrogate
	1,1,2,2-TETRACHLOROETHANE TOTAL/WATER		
	CHLOROFORM,WHOLE WATER,UG/L	J	Surrogate
	XYLENES IN WTR SMPLE GC-MS, HEXADECONE EXTR.(UG/L)		
	1,1,1-TRICHLOROETHANE TOTWUG/L	J	Surrogate
	METHYL CHLORIDE (CHLOROMETHANE) TOTWUG/L		
	BENZENE IN WTR SMPLE GC-MS, HEXADECONE EXTR.(UG/L)	J	Surrogate
	VINYL CHLORIDE-WHOLE WATER SAMPLE-UG/L		
	TRICHLOROETHYLENE (TCE) (TRICHLOROETHENE)WHOLE WTR	J	Surrogate
	CHLOROETHANE TOTWUG/L		
	1,2-DICHLOROPROPANE TOTWUG/L	J	Surrogate
	1,1-DICHLOROETHYLENE (1,1-DICHLOROETHENE) TOTWUG/L		
	BROMODICHLOROMETHANE,WHOLE WATER,UG/L	J	Surrogate
	CARBON DISULFIDE WHOLE WATER,UG/L		
	CIS-1,3-DICHLOROPROPENE TOTAL IN WATER UG/L	J	Surrogate
	METHYLENE CHLORIDE TOTWUG/L		
	TERBUTHYLAZINE TOTAL WATER UG/L	J	Surrogate
	TRANS-1,2-DICHLOROETHENE, TOTAL, IN WATER UG/L		
	TOLUENE IN WTR SMPLE GC-MS, HEXADECONE EXTR.(UG/L)	J	Surrogate
	PROPANE, 2-METHOXY-2-METHYL- , WATER, WHOLE, UG/L		
	TRANS-1,3-DICHLOROPROPENE TOTAL IN WATER UG/L	J	Surrogate
	1,1-DICHLOROETHANE TOTWUG/L		
	1,1,2-TRICHLOROETHANE TOTWUG/L	J	Surrogate
	CIS-1,2-DICHLOROETHYLENE WHOLE WATER,UG/L		
	TETRACHLOROETHYLENE (TETRACHLOROETHENE) (PCE) TOT	J	Surrogate
	CHLOROFORM,WHOLE WATER,UG/L		

DILUTION	PARAM_NAME	DV_FLAG	REASON
	PROPANE,TRANS-1,3-DICHLORO-,WTR,WHL,RECOVERBL,UG/L	J	Surrogate
	1,1,1-TRICHLOROETHANE TOTWUG/L		
	2-HEXANONE WHOLE WATER,UG/L	J	Surrogate
	BENZENE IN WTR SMPLE GC-MS, HEXADECONE EXTR.(UG/L)		
	DIBROMOCHLOROMETHANE,WHOLE WATER,UG/L	J	Surrogate
	1,2-DICHLOROPROPANE TOTWUG/L		
	CHLOROBENZENE TOTWUG/L	J	Surrogate
	BROMODICHLOROMETHANE,WHOLE WATER,UG/L		
	ETHYLBENZENE TOTWUG/L	J	Surrogate
	CIS-1,3-DICHLOROPROPENE TOTAL IN WATER UG/L		
	XYLENE, META & PARA, WATER, WHOLE	J	Surrogate
	TERBUTHYLAZINE TOTAL WATER UG/L		
	O-XYLENE WHOLE WATER,UG/L	J	Surrogate
	TOLUENE IN WTR SMPLE GC-MS, HEXADECONE EXTR.(UG/L)		
	STYRENE WHOLE WATER,UG/L	J	Surrogate
	TRANS-1,3-DICHLOROPROPENE TOTAL IN WATER UG/L		
	BROMOFORM,WHOLE WATER,UG/L	J	Surrogate
	1,1,2-TRICHLOROETHANE TOTWUG/L		
	1,1,2,2-TETRACHLOROETHANE TOTAL/WATER	J	Surrogate
	TETRACHLOROETHYLENE (TETRACHLOROETHENE) (PCE) TOT		
	XYLENES IN WTR SMPLE GC-MS, HEXADECONE EXTR.(UG/L)	J	Surrogate
	PROPANE,TRANS-1,3-DICHLORO-,WTR,WHL,RECOVERBL,UG/L		
	METHYL BROMIDE (BROMOMETHANE) TOTWUG/L	J	Surrogate, MS/MSD, LCS/LCSD
	2-HEXANONE WHOLE WATER,UG/L		
	TRICHLOROETHYLENE (TCE) (TRICHLOROETHENE)WHOLE WTR	J	Value<RL
	DIBROMOCHLOROMETHANE,WHOLE WATER,UG/L		
	CHLOROBENZENE TOTWUG/L		
	ETHYLBENZENE TOTWUG/L		
	XYLENE, META & PARA, WATER, WHOLE		
	O-XYLENE WHOLE WATER,UG/L		
	STYRENE WHOLE WATER,UG/L		
	BROMOFORM,WHOLE WATER,UG/L		
	1,1,2,2-TETRACHLOROETHANE TOTAL/WATER		
	XYLENES IN WTR SMPLE GC-MS, HEXADECONE EXTR.(UG/L)		

DEQ_WELL	LAB_NAME	AGENCY	SAMPLE_ID	SAMPLE_TYPE	LAB_ID	SAMPLE_DATE	SAMPLE_TIME	EXT_DATE	ANA_DATE
STL	WESTN	Trip Blank	B	206602-001	11/09/2001	1200	11/20/2001	11/20/2001	EPA 8260
STL	WESTN	Trip Blank	B	206602-001	11/09/2001	1200	11/20/2001	11/20/2001	EPA 8260
STL	WESTN	Trip Blank	B	206602-001	11/09/2001	1200	11/20/2001	11/20/2001	EPA 8260
STL	WESTN	Trip Blank	B	206602-001	11/09/2001	1200	11/20/2001	11/20/2001	EPA 8260
STL	WESTN	Trip Blank	B	206602-001	11/09/2001	1200	11/20/2001	11/20/2001	EPA 8260
STL	WESTN	Trip Blank	B	206602-001	11/09/2001	1200	11/20/2001	11/20/2001	EPA 8260
STL	WESTN	Trip Blank	B	206602-001	11/09/2001	1200	11/20/2001	11/20/2001	EPA 8260
STL	WESTN	Trip Blank	B	206602-001	11/09/2001	1200	11/20/2001	11/20/2001	EPA 8260
STL	WESTN	Trip Blank	B	206602-001	11/09/2001	1200	11/20/2001	11/20/2001	EPA 8260
STL	WESTN	Trip Blank	B	206602-001	11/09/2001	1200	11/20/2001	11/20/2001	EPA 8260
STL	WESTN	Trip Blank	B	206602-001	11/09/2001	1200	11/20/2001	11/20/2001	EPA 8260
STL	WESTN	Trip Blank	B	206602-001	11/09/2001	1200	11/20/2001	11/20/2001	EPA 8260
STL	WESTN	Trip Blank	B	206602-001	11/09/2001	1200	11/20/2001	11/20/2001	EPA 8260
STL	WESTN	Trip Blank	B	206602-001	11/09/2001	1200	11/20/2001	11/20/2001	EPA 8260
STL	WESTN	Trip Blank	B	206602-001	11/09/2001	1200	11/20/2001	11/20/2001	EPA 8260
STL	WESTN	Trip Blank	B	206602-001	11/09/2001	1200	11/20/2001	11/20/2001	EPA 8260
STL	WESTN	Trip Blank	B	206602-001	11/09/2001	1200	11/20/2001	11/20/2001	EPA 8260
STL	WESTN	Trip Blank	B	206602-001	11/09/2001	1200	11/20/2001	11/20/2001	EPA 8260
STL	WESTN	Trip Blank	B	206602-001	11/09/2001	1200	11/20/2001	11/20/2001	EPA 8260
STL	WESTN	Trip Blank	B	206602-001	11/09/2001	1200	11/20/2001	11/20/2001	EPA 8260
STL	WESTN	Trip Blank	B	206602-001	11/09/2001	1200	11/20/2001	11/20/2001	EPA 8260
STL	WESTN	Trip Blank	B	206602-001	11/09/2001	1200	11/20/2001	11/20/2001	EPA 8260
STL	WESTN	Trip Blank	B	206602-001	11/09/2001	1200	11/20/2001	11/20/2001	EPA 8260
STL	WESTN	Trip Blank	B	206602-001	11/09/2001	1200	11/20/2001	11/20/2001	EPA 8260
STL	WESTN	Trip Blank	B	206602-001	11/09/2001	1200	11/20/2001	11/20/2001	EPA 8260
STL	WESTN	Trip Blank	B	206602-001	11/09/2001	1200	11/20/2001	11/20/2001	EPA 8260
STL	WESTN	Trip Blank	B	206602-001	11/09/2001	1200	11/20/2001	11/20/2001	EPA 8260
STL	WESTN	Trip Blank	B	206602-001	11/09/2001	1200	11/20/2001	11/20/2001	EPA 8260
STL	WESTN	Trip Blank	B	206602-001	11/09/2001	1200	11/20/2001	11/20/2001	EPA 8260
STL	WESTN	Trip Blank	B	206602-001	11/09/2001	1200	11/20/2001	11/20/2001	EPA 8260

DEQ_WELL	LAB_NAME	AGENCY	SAMPLE_ID	SAMPLE_TYPE	LAB_ID	SAMPLE_DATE	SAMPLE_TIME	EXT_DATE	ANA_DATE
STL	WESTN	Trip Blank	B	206602-001	11/09/2001	1200	11/20/2001	11/20/2001	EPA 8260
STL	WESTN	Trip Blank	B	206602-001	11/09/2001	1200	11/20/2001	11/20/2001	EPA 8260
STL	WESTN	Trip Blank	B	206602-001	11/09/2001	1200	11/20/2001	11/20/2001	EPA 8260
STL	WESTN	Trip Blank	B	206602-001	11/09/2001	1200	11/20/2001	11/20/2001	EPA 8260
STL	WESTN	WCP-MW-030-110901	G	206602-002	11/09/2001	1005	11/20/2001	11/20/2001	EPA 8260
STL	WESTN	WCP-MW-030-110901	G	206602-002	11/09/2001	1005	11/20/2001	11/20/2001	EPA 8260
STL	WESTN	WCP-MW-030-110901	G	206602-002	11/09/2001	1005	11/20/2001	11/20/2001	EPA 8260
STL	WESTN	WCP-MW-030-110901	G	206602-002	11/09/2001	1005	11/20/2001	11/20/2001	EPA 8260
STL	WESTN	WCP-MW-030-110901	G	206602-002	11/09/2001	1005	11/20/2001	11/20/2001	EPA 8260
STL	WESTN	WCP-MW-030-110901	G	206602-002	11/09/2001	1005	11/20/2001	11/20/2001	EPA 8260
STL	WESTN	WCP-MW-030-110901	G	206602-002	11/09/2001	1005	11/20/2001	11/20/2001	EPA 8260
STL	WESTN	WCP-MW-030-110901	G	206602-002	11/09/2001	1005	11/20/2001	11/20/2001	EPA 8260
STL	WESTN	WCP-MW-030-110901	G	206602-002	11/09/2001	1005	11/20/2001	11/20/2001	EPA 8260
STL	WESTN	WCP-MW-030-110901	G	206602-002	11/09/2001	1005	11/20/2001	11/20/2001	EPA 8260
STL	WESTN	WCP-MW-030-110901	G	206602-002	11/09/2001	1005	11/20/2001	11/20/2001	EPA 8260
STL	WESTN	WCP-MW-030-110901	G	206602-002	11/09/2001	1005	11/20/2001	11/20/2001	EPA 8260
STL	WESTN	WCP-MW-030-110901	G	206602-002	11/09/2001	1005	11/20/2001	11/20/2001	EPA 8260
STL	WESTN	WCP-MW-030-110901	G	206602-002	11/09/2001	1005	11/20/2001	11/20/2001	EPA 8260
STL	WESTN	WCP-MW-030-110901	G	206602-002	11/09/2001	1005	11/20/2001	11/20/2001	EPA 8260
STL	WESTN	WCP-MW-030-110901	G	206602-002	11/09/2001	1005	11/20/2001	11/20/2001	EPA 8260
STL	WESTN	WCP-MW-030-110901	G	206602-002	11/09/2001	1005	11/20/2001	11/20/2001	EPA 8260
STL	WESTN	WCP-MW-030-110901	G	206602-002	11/09/2001	1005	11/20/2001	11/20/2001	EPA 8260
STL	WESTN	WCP-MW-030-110901	G	206602-002	11/09/2001	1005	11/20/2001	11/20/2001	EPA 8260
STL	WESTN	WCP-MW-030-110901	G	206602-002	11/09/2001	1005	11/20/2001	11/20/2001	EPA 8260
STL	WESTN	WCP-MW-030-110901	G	206602-002	11/09/2001	1005	11/20/2001	11/20/2001	EPA 8260
STL	WESTN	WCP-MW-030-110901	G	206602-002	11/09/2001	1005	11/20/2001	11/20/2001	EPA 8260
STL	WESTN	WCP-MW-030-110901	G	206602-002	11/09/2001	1005	11/20/2001	11/20/2001	EPA 8260
STL	WESTN	WCP-MW-030-110901	G	206602-002	11/09/2001	1005	11/20/2001	11/20/2001	EPA 8260
STL	WESTN	WCP-MW-030-110901	G	206602-002	11/09/2001	1005	11/20/2001	11/20/2001	EPA 8260

DEQ_WELL	LAB_NAME	AGENCY	SAMPLE_ID	SAMPLE_TYPE	LAB_ID	SAMPLE_DATE	SAMPLE_TIME	EXT_DATE	ANA_DATE
STL	WESTN	WCP-MW-030-110901	G	206602-002	11/09/2001	1005	11/20/2001	11/20/2001	EPA 8260
STL	WESTN	WCP-MW-030-110901	G	206602-002	11/09/2001	1005	11/20/2001	11/20/2001	EPA 8260
STL	WESTN	WCP-MW-030-110901	G	206602-002	11/09/2001	1005	11/20/2001	11/20/2001	EPA 8260
STL	WESTN	WCP-MW-030-110901	G	206602-002	11/09/2001	1005	11/20/2001	11/20/2001	EPA 8260
STL	WESTN	WCP-MW-030-110901	G	206602-002	11/09/2001	1005	11/20/2001	11/20/2001	EPA 8260
STL	WESTN	WCP-MW-030-110901	G	206602-002	11/09/2001	1005	11/20/2001	11/20/2001	EPA 8260
STL	WESTN	WCP-MW-030-110901	G	206602-002	11/09/2001	1005	11/20/2001	11/20/2001	EPA 8260
STL	WESTN	WCP-MW-030-110901	G	206602-002	11/09/2001	1005	11/20/2001	11/20/2001	EPA 8260
STL	WESTN	WCP-MW-087-110901	G	206602-003	11/09/2001	1155	11/20/2001	11/20/2001	EPA 8260
STL	WESTN	WCP-MW-087-110901	G	206602-003	11/09/2001	1155	11/20/2001	11/20/2001	EPA 8260
STL	WESTN	WCP-MW-087-110901	G	206602-003	11/09/2001	1155	11/20/2001	11/20/2001	EPA 8260
STL	WESTN	WCP-MW-087-110901	G	206602-003	11/09/2001	1155	11/20/2001	11/20/2001	EPA 8260
STL	WESTN	WCP-MW-087-110901	G	206602-003	11/09/2001	1155	11/20/2001	11/20/2001	EPA 8260
STL	WESTN	WCP-MW-087-110901	G	206602-003	11/09/2001	1155	11/20/2001	11/20/2001	EPA 8260
STL	WESTN	WCP-MW-087-110901	G	206602-003	11/09/2001	1155	11/20/2001	11/20/2001	EPA 8260
STL	WESTN	WCP-MW-087-110901	G	206602-003	11/09/2001	1155	11/20/2001	11/20/2001	EPA 8260
STL	WESTN	WCP-MW-087-110901	G	206602-003	11/09/2001	1155	11/20/2001	11/20/2001	EPA 8260
STL	WESTN	WCP-MW-087-110901	G	206602-003	11/09/2001	1155	11/20/2001	11/20/2001	EPA 8260
STL	WESTN	WCP-MW-087-110901	G	206602-003	11/09/2001	1155	11/20/2001	11/20/2001	EPA 8260
STL	WESTN	WCP-MW-087-110901	G	206602-003	11/09/2001	1155	11/20/2001	11/20/2001	EPA 8260
STL	WESTN	WCP-MW-087-110901	G	206602-003	11/09/2001	1155	11/20/2001	11/20/2001	EPA 8260
STL	WESTN	WCP-MW-087-110901	G	206602-003	11/09/2001	1155	11/20/2001	11/20/2001	EPA 8260
STL	WESTN	WCP-MW-087-110901	G	206602-003	11/09/2001	1155	11/20/2001	11/20/2001	EPA 8260
STL	WESTN	WCP-MW-087-110901	G	206602-003	11/09/2001	1155	11/20/2001	11/20/2001	EPA 8260
STL	WESTN	WCP-MW-087-110901	G	206602-003	11/09/2001	1155	11/20/2001	11/20/2001	EPA 8260
STL	WESTN	WCP-MW-087-110901	G	206602-003	11/09/2001	1155	11/20/2001	11/20/2001	EPA 8260
STL	WESTN	WCP-MW-087-110901	G	206602-003	11/09/2001	1155	11/20/2001	11/20/2001	EPA 8260
STL	WESTN	WCP-MW-087-110901	G	206602-003	11/09/2001	1155	11/20/2001	11/20/2001	EPA 8260
STL	WESTN	WCP-MW-087-110901	G	206602-003	11/09/2001	1155	11/20/2001	11/20/2001	EPA 8260

DEQ_WELL	LAB_NAME	AGENCY	SAMPLE_ID	SAMPLE_TYPE	LAB_ID	SAMPLE_DATE	SAMPLE_TIME	EXT_DATE	ANA_DATE
STL	WESTN	WCP-MW-087-110901	G	206602-003	11/09/2001	1155	11/20/2001	11/20/2001	EPA 8260
STL	WESTN	WCP-MW-087-110901	G	206602-003	11/09/2001	1155	11/20/2001	11/20/2001	EPA 8260
STL	WESTN	WCP-MW-087-110901	G	206602-003	11/09/2001	1155	11/20/2001	11/20/2001	EPA 8260
STL	WESTN	WCP-MW-087-110901	G	206602-003	11/09/2001	1155	11/20/2001	11/20/2001	EPA 8260
STL	WESTN	WCP-MW-087-110901	G	206602-003	11/09/2001	1155	11/20/2001	11/20/2001	EPA 8260
STL	WESTN	WCP-MW-087-110901	G	206602-003	11/09/2001	1155	11/20/2001	11/20/2001	EPA 8260
STL	WESTN	WCP-MW-087-110901	G	206602-003	11/09/2001	1155	11/20/2001	11/20/2001	EPA 8260
STL	WESTN	WCP-MW-087-110901	G	206602-003	11/09/2001	1155	11/20/2001	11/20/2001	EPA 8260
STL	WESTN	WCP-MW-087-110901	G	206602-003	11/09/2001	1155	11/20/2001	11/20/2001	EPA 8260
STL	WESTN	WCP-MW-087-110901	G	206602-003	11/09/2001	1155	11/20/2001	11/20/2001	EPA 8260
STL	WESTN	WCP-MW-087-110901	G	206602-003	11/09/2001	1155	11/20/2001	11/20/2001	EPA 8260
STL	WESTN	WCP-MW-087-110901	G	206602-003	11/09/2001	1155	11/20/2001	11/20/2001	EPA 8260
STL	WESTN	WCP-EB-093-110901	G	206602-004	11/09/2001	1215	11/20/2001	11/20/2001	EPA 8260
STL	WESTN	WCP-EB-093-110901	G	206602-004	11/09/2001	1215	11/20/2001	11/20/2001	EPA 8260
STL	WESTN	WCP-EB-093-110901	G	206602-004	11/09/2001	1215	11/20/2001	11/20/2001	EPA 8260
STL	WESTN	WCP-EB-093-110901	G	206602-004	11/09/2001	1215	11/20/2001	11/20/2001	EPA 8260
STL	WESTN	WCP-EB-093-110901	G	206602-004	11/09/2001	1215	11/20/2001	11/20/2001	EPA 8260
STL	WESTN	WCP-EB-093-110901	G	206602-004	11/09/2001	1215	11/20/2001	11/20/2001	EPA 8260
STL	WESTN	WCP-EB-093-110901	G	206602-004	11/09/2001	1215	11/20/2001	11/20/2001	EPA 8260
STL	WESTN	WCP-EB-093-110901	G	206602-004	11/09/2001	1215	11/20/2001	11/20/2001	EPA 8260
STL	WESTN	WCP-EB-093-110901	G	206602-004	11/09/2001	1215	11/20/2001	11/20/2001	EPA 8260
STL	WESTN	WCP-EB-093-110901	G	206602-004	11/09/2001	1215	11/20/2001	11/20/2001	EPA 8260
STL	WESTN	WCP-EB-093-110901	G	206602-004	11/09/2001	1215	11/20/2001	11/20/2001	EPA 8260
STL	WESTN	WCP-EB-093-110901	G	206602-004	11/09/2001	1215	11/20/2001	11/20/2001	EPA 8260
STL	WESTN	WCP-EB-093-110901	G	206602-004	11/09/2001	1215	11/20/2001	11/20/2001	EPA 8260
STL	WESTN	WCP-EB-093-110901	G	206602-004	11/09/2001	1215	11/20/2001	11/20/2001	EPA 8260
STL	WESTN	WCP-EB-093-110901	G	206602-004	11/09/2001	1215	11/20/2001	11/20/2001	EPA 8260
STL	WESTN	WCP-EB-093-110901	G	206602-004	11/09/2001	1215	11/20/2001	11/20/2001	EPA 8260
STL	WESTN	WCP-EB-093-110901	G	206602-004	11/09/2001	1215	11/20/2001	11/20/2001	EPA 8260
STL	WESTN	WCP-EB-093-110901	G	206602-004	11/09/2001	1215	11/20/2001	11/20/2001	EPA 8260

DEQ_WELL	LAB_NAME	AGENCY	SAMPLE_ID	SAMPLE_TYPE	LAB_ID	SAMPLE_DATE	SAMPLE_TIME	EXT_DATE	ANA_DATE
STL	WESTN	WCP-EB-093-110901	G	206602-004	11/09/2001	1215	11/20/2001	11/20/2001	EPA 8260
STL	WESTN	WCP-EB-093-110901	G	206602-004	11/09/2001	1215	11/20/2001	11/20/2001	EPA 8260
STL	WESTN	WCP-EB-093-110901	G	206602-004	11/09/2001	1215	11/20/2001	11/20/2001	EPA 8260
STL	WESTN	WCP-EB-093-110901	G	206602-004	11/09/2001	1215	11/20/2001	11/20/2001	EPA 8260
STL	WESTN	WCP-EB-093-110901	G	206602-004	11/09/2001	1215	11/20/2001	11/20/2001	EPA 8260
STL	WESTN	WCP-EB-093-110901	G	206602-004	11/09/2001	1215	11/20/2001	11/20/2001	EPA 8260
STL	WESTN	WCP-EB-093-110901	G	206602-004	11/09/2001	1215	11/20/2001	11/20/2001	EPA 8260
STL	WESTN	WCP-EB-093-110901	G	206602-004	11/09/2001	1215	11/20/2001	11/20/2001	EPA 8260
STL	WESTN	WCP-EB-093-110901	G	206602-004	11/09/2001	1215	11/20/2001	11/20/2001	EPA 8260
STL	WESTN	WCP-EB-093-110901	G	206602-004	11/09/2001	1215	11/20/2001	11/20/2001	EPA 8260
STL	WESTN	WCP-EB-093-110901	G	206602-004	11/09/2001	1215	11/20/2001	11/20/2001	EPA 8260
STL	WESTN	WCP-EB-093-110901	G	206602-004	11/09/2001	1215	11/20/2001	11/20/2001	EPA 8260
STL	WESTN	WCP-EB-093-110901	G	206602-004	11/09/2001	1215	11/20/2001	11/20/2001	EPA 8260
STL	WESTN	WCP-EB-093-110901	G	206602-004	11/09/2001	1215	11/20/2001	11/20/2001	EPA 8260
STL	WESTN	WCP-EB-093-110901	G	206602-004	11/09/2001	1215	11/20/2001	11/20/2001	EPA 8260
STL	WESTN	WCP-EB-093-110901	G	206602-004	11/09/2001	1215	11/20/2001	11/20/2001	EPA 8260
STL	WESTN	WCP-MW-093-110901	G	206602-005	11/09/2001	1350	11/20/2001	11/20/2001	EPA 8260
STL	WESTN	WCP-MW-093-110901	G	206602-005	11/09/2001	1350	11/20/2001	11/20/2001	EPA 8260
STL	WESTN	WCP-MW-093-110901	G	206602-005	11/09/2001	1350	11/20/2001	11/20/2001	EPA 8260
STL	WESTN	WCP-MW-093-110901	G	206602-005	11/09/2001	1350	11/20/2001	11/20/2001	EPA 8260
STL	WESTN	WCP-MW-093-110901	G	206602-005	11/09/2001	1350	11/20/2001	11/20/2001	EPA 8260
STL	WESTN	WCP-MW-093-110901	G	206602-005	11/09/2001	1350	11/20/2001	11/20/2001	EPA 8260
STL	WESTN	WCP-MW-093-110901	G	206602-005	11/09/2001	1350	11/20/2001	11/20/2001	EPA 8260
STL	WESTN	WCP-MW-093-110901	G	206602-005	11/09/2001	1350	11/20/2001	11/20/2001	EPA 8260
STL	WESTN	WCP-MW-093-110901	G	206602-005	11/09/2001	1350	11/20/2001	11/20/2001	EPA 8260
STL	WESTN	WCP-MW-093-110901	G	206602-005	11/09/2001	1350	11/20/2001	11/20/2001	EPA 8260
STL	WESTN	WCP-MW-093-110901	G	206602-005	11/09/2001	1350	11/20/2001	11/20/2001	EPA 8260
STL	WESTN	WCP-MW-093-110901	G	206602-005	11/09/2001	1350	11/20/2001	11/20/2001	EPA 8260
STL	WESTN	WCP-MW-093-110901	G	206602-005	11/09/2001	1350	11/20/2001	11/20/2001	EPA 8260
STL	WESTN	WCP-MW-093-110901	G	206602-005	11/09/2001	1350	11/20/2001	11/20/2001	EPA 8260
STL	WESTN	WCP-MW-093-110901	G	206602-005	11/09/2001	1350	11/20/2001	11/20/2001	EPA 8260
STL	WESTN	WCP-MW-093-110901	G	206602-005	11/09/2001	1350	11/20/2001	11/20/2001	EPA 8260

DEQ_WELL	LAB_NAME	AGENCY	SAMPLE_ID	SAMPLE_TYPE	LAB_ID	SAMPLE_DATE	SAMPLE_TIME	EXT_DATE	ANA_DATE
STL	WESTN	WCP-MW-093-110901	G	206602-005	11/09/2001	1350	11/21/2001	11/21/2001	EPA 8260
STL	WESTN	WCP-MW-093-110901	G	206602-005	11/09/2001	1350	11/20/2001	11/20/2001	EPA 8260
STL	WESTN	WCP-MW-093-110901	G	206602-005	11/09/2001	1350	11/20/2001	11/20/2001	EPA 8260
STL	WESTN	WCP-MW-093-110901	G	206602-005	11/09/2001	1350	11/20/2001	11/20/2001	EPA 8260
STL	WESTN	WCP-MW-093-110901	G	206602-005	11/09/2001	1350	11/20/2001	11/20/2001	EPA 8260
STL	WESTN	WCP-MW-093-110901	G	206602-005	11/09/2001	1350	11/20/2001	11/20/2001	EPA 8260
STL	WESTN	WCP-MW-093-110901	G	206602-005	11/09/2001	1350	11/20/2001	11/20/2001	EPA 8260
STL	WESTN	WCP-MW-093-110901	G	206602-005	11/09/2001	1350	11/20/2001	11/20/2001	EPA 8260
STL	WESTN	WCP-MW-093-110901	G	206602-005	11/09/2001	1350	11/20/2001	11/20/2001	EPA 8260
STL	WESTN	WCP-MW-093-110901	G	206602-005	11/09/2001	1350	11/20/2001	11/20/2001	EPA 8260
STL	WESTN	WCP-MW-093-110901	G	206602-005	11/09/2001	1350	11/20/2001	11/20/2001	EPA 8260
STL	WESTN	WCP-MW-093-110901	G	206602-005	11/09/2001	1350	11/20/2001	11/20/2001	EPA 8260
STL	WESTN	WCP-MW-093-110901	G	206602-005	11/09/2001	1350	11/20/2001	11/20/2001	EPA 8260
STL	WESTN	WCP-MW-093-110901	G	206602-005	11/09/2001	1350	11/20/2001	11/20/2001	EPA 8260
STL	WESTN	WCP-MW-093-110901	G	206602-005	11/09/2001	1350	11/20/2001	11/20/2001	EPA 8260
STL	WESTN	WCP-MW-093-110901	G	206602-005	11/09/2001	1350	11/20/2001	11/20/2001	EPA 8260
STL	WESTN	WCP-MW-093-110901	G	206602-005	11/09/2001	1350	11/20/2001	11/20/2001	EPA 8260
STL	WESTN	WCP-MW-093-110901	G	206602-005	11/09/2001	1350	11/20/2001	11/20/2001	EPA 8260
STL	WESTN	WCP-MW-093-110901	G	206602-005	11/09/2001	1350	11/20/2001	11/20/2001	EPA 8260
STL	WESTN	WCP-MW-193-110901	G	206602-006	11/09/2001	1355	11/20/2001	11/20/2001	EPA 8260
STL	WESTN	WCP-MW-193-110901	G	206602-006	11/09/2001	1355	11/20/2001	11/20/2001	EPA 8260
STL	WESTN	WCP-MW-193-110901	G	206602-006	11/09/2001	1355	11/20/2001	11/20/2001	EPA 8260
STL	WESTN	WCP-MW-193-110901	G	206602-006	11/09/2001	1355	11/20/2001	11/20/2001	EPA 8260
STL	WESTN	WCP-MW-193-110901	G	206602-006	11/09/2001	1355	11/20/2001	11/20/2001	EPA 8260
STL	WESTN	WCP-MW-193-110901	G	206602-006	11/09/2001	1355	11/20/2001	11/20/2001	EPA 8260
STL	WESTN	WCP-MW-193-110901	G	206602-006	11/09/2001	1355	11/20/2001	11/20/2001	EPA 8260
STL	WESTN	WCP-MW-193-110901	G	206602-006	11/09/2001	1355	11/20/2001	11/20/2001	EPA 8260
STL	WESTN	WCP-MW-193-110901	G	206602-006	11/09/2001	1355	11/20/2001	11/20/2001	EPA 8260
STL	WESTN	WCP-MW-193-110901	G	206602-006	11/09/2001	1355	11/20/2001	11/20/2001	EPA 8260
STL	WESTN	WCP-MW-193-110901	G	206602-006	11/09/2001	1355	11/20/2001	11/20/2001	EPA 8260
STL	WESTN	WCP-MW-193-110901	G	206602-006	11/09/2001	1355	11/20/2001	11/20/2001	EPA 8260
STL	WESTN	WCP-MW-193-110901	G	206602-006	11/09/2001	1355	11/20/2001	11/20/2001	EPA 8260

DEQ_WELL	LAB_NAME	AGENCY	SAMPLE_ID	SAMPLE_TYPE	LAB_ID	SAMPLE_DATE	SAMPLE_TIME	EXT_DATE	ANA_DATE
STL	WESTN	WCP-MW-193-110901	G	206602-006	11/09/2001	1355	11/20/2001	11/20/2001	EPA 8260
STL	WESTN	WCP-MW-193-110901	G	206602-006	11/09/2001	1355	11/20/2001	11/20/2001	EPA 8260
STL	WESTN	WCP-MW-193-110901	G	206602-006	11/09/2001	1355	11/20/2001	11/20/2001	EPA 8260
STL	WESTN	WCP-MW-193-110901	G	206602-006	11/09/2001	1355	11/20/2001	11/20/2001	EPA 8260
STL	WESTN	WCP-MW-193-110901	G	206602-006	11/09/2001	1355	11/22/2001	11/22/2001	EPA 8260
STL	WESTN	WCP-MW-193-110901	G	206602-006	11/09/2001	1355	11/20/2001	11/20/2001	EPA 8260
STL	WESTN	WCP-MW-193-110901	G	206602-006	11/09/2001	1355	11/20/2001	11/20/2001	EPA 8260
STL	WESTN	WCP-MW-193-110901	G	206602-006	11/09/2001	1355	11/20/2001	11/20/2001	EPA 8260
STL	WESTN	WCP-MW-193-110901	G	206602-006	11/09/2001	1355	11/20/2001	11/20/2001	EPA 8260
STL	WESTN	WCP-MW-193-110901	G	206602-006	11/09/2001	1355	11/20/2001	11/20/2001	EPA 8260
STL	WESTN	WCP-MW-193-110901	G	206602-006	11/09/2001	1355	11/20/2001	11/20/2001	EPA 8260
STL	WESTN	WCP-MW-193-110901	G	206602-006	11/09/2001	1355	11/20/2001	11/20/2001	EPA 8260
STL	WESTN	WCP-MW-193-110901	G	206602-006	11/09/2001	1355	11/20/2001	11/20/2001	EPA 8260
STL	WESTN	WCP-MW-193-110901	G	206602-006	11/09/2001	1355	11/20/2001	11/20/2001	EPA 8260
STL	WESTN	WCP-MW-193-110901	G	206602-006	11/09/2001	1355	11/20/2001	11/20/2001	EPA 8260
STL	WESTN	WCP-MW-193-110901	G	206602-006	11/09/2001	1355	11/20/2001	11/20/2001	EPA 8260
STL	WESTN	WCP-MW-193-110901	G	206602-006	11/09/2001	1355	11/20/2001	11/20/2001	EPA 8260
STL	WESTN	WCP-MW-193-110901	G	206602-006	11/09/2001	1355	11/20/2001	11/20/2001	EPA 8260
STL	WESTN	WCP-MW-193-110901	G	206602-006	11/09/2001	1355	11/20/2001	11/20/2001	EPA 8260
STL	WESTN	WCP-MW-193-110901	G	206602-006	11/09/2001	1355	11/20/2001	11/20/2001	EPA 8260
STL	WESTN	WCP-MW-193-110901	G	206602-006	11/09/2001	1355	11/20/2001	11/20/2001	EPA 8260
STL	WESTN	WCP-MW-193-110901	G	206602-006	11/09/2001	1355	11/20/2001	11/20/2001	EPA 8260

METHOD	ANALYTE	STORET	DET_LIMIT	DET_L_UNITS	RESULTS	LAB_NOTAT
Chloromethane	34418	0.2	ug/L	0.2	LT	ug/L
Vinyl chloride	39175	0.2	ug/L	0.2	LT	ug/L
Bromomethane	34413	0.2	ug/L	0.2	LT	ug/L
Chloroethane	34311	0.2	ug/L	0.2	LT	ug/L
1,1-Dichloroethene	34501	0.2	ug/L	0.2	LT	ug/L
Carbon disulfide	77041	0.4	ug/L	0.4	LT	ug/L
Acetone	81552	2	ug/L	2	LT	ug/L
Methylene chloride	34423	0.2	ug/L	0.4	J	ug/L
trans-1,2-Dichloroethene	34546	0.2	ug/L	0.2	LT	ug/L
Methyl-tert-butyl-ether (MTBE)	78032	0.2	ug/L	0.2	LT	ug/L
1,1-Dichloroethane	34496	0.2	ug/L	0.2	LT	ug/L
cis-1,2-Dichloroethene	77093	0.2	ug/L	0.2	LT	ug/L
2-Butanone (MEK)	81595	2	ug/L	2	LT	ug/L
Chloroform	32106	0.2	ug/L	0.2	LT	ug/L
1,1,1-Trichloroethane	34506	0.2	ug/L	0.2	LT	ug/L
Carbon tetrachloride	32102	0.2	ug/L	0.2	LT	ug/L
Benzene	34030	0.2	ug/L	0.2	LT	ug/L
1,2-Dichloroethane	34531	0.2	ug/L	0.2	LT	ug/L
Trichloroethene	39180	0.2	ug/L	0.2	LT	ug/L
1,2-Dichloropropane	34541	0.2	ug/L	0.2	LT	ug/L
Bromodichloromethane	32101	0.2	ug/L	0.2	LT	ug/L
cis-1,3-Dichloropropene	34704	0.2	ug/L	0.2	LT	ug/L
4-Methyl-2-pentanone (MIBK)	78133	0.9	ug/L	0.9	LT	ug/L
Toluene	34010	0.2	ug/L	0.2	LT	ug/L
trans-1,3-Dichloropropene	34699	0.2	ug/L	0.2	LT	ug/L
1,1,2-Trichloroethane	34511	0.3	ug/L	0.3	LT	ug/L
Tetrachloroethene	34475	0.2	ug/L	0.2	LT	ug/L
1,3-Dichloropropane	77173	0.2	ug/L	0.2	LT	ug/L
2-Hexanone	77103	1	ug/L	1	LT	ug/L
Dibromochloromethane	32105	0.2	ug/L	0.2	LT	ug/L
Chlorobenzene	34301	0.2	ug/L	0.2	LT	ug/L
Ethylbenzene	78113	0.2	ug/L	0.2	LT	ug/L
m&p-Xylenes	85795	0.4	ug/L	0.4	LT	ug/L
o-Xylene	77135	0.2	ug/L	0.2	LT	ug/L

METHOD	ANALYTE	STORET	DET_LIMIT	DET_L_UNITS	RESULTS	LAB_NOTAT
Styrene	77128	0.2	ug/L	0.2	LT	ug/L
Bromoform	32104	0.2	ug/L	0.2	LT	ug/L
1,1,2,2-Tetrachloroethane	34516	0.2	ug/L	0.2	LT	ug/L
Xylenes (total)	81551	0.3	ug/L	0.3	LT	ug/L
Chloromethane	34418	0.2	ug/L	0.2	LT	ug/L
Vinyl chloride	39175	0.2	ug/L	0.2	LT	ug/L
Bromomethane	34413	0.2	ug/L	0.2	LT	ug/L
Chloroethane	34311	0.2	ug/L	0.2	LT	ug/L
1,1-Dichloroethene	34501	0.2	ug/L	29		ug/L
Carbon disulfide	77041	0.4	ug/L	0.4	LT	ug/L
Acetone	81552	2	ug/L	2	LT	ug/L
Methylene chloride	34423	0.2	ug/L	0.2	LT	ug/L
trans-1,2-Dichloroethene	34546	0.2	ug/L	0.2	LT	ug/L
Methyl-tert-butyl-ether (MTBE)	78032	0.2	ug/L	0.2	LT	ug/L
1,1-Dichloroethane	34496	0.2	ug/L	0.9		ug/L
cis-1,2-Dichloroethene	77093	0.2	ug/L	0.4	J	ug/L
2-Butanone (MEK)	81595	2	ug/L	2	LT	ug/L
Chloroform	32106	0.2	ug/L	0.7		ug/L
1,1,1-Trichloroethane	34506	0.2	ug/L	0.2	LT	ug/L
Carbon tetrachloride	32102	0.2	ug/L	0.2	LT	ug/L
Benzene	34030	0.2	ug/L	0.2	LT	ug/L
1,2-Dichloroethane	34531	0.2	ug/L	0.8		ug/L
Trichloroethene	39180	2	ug/L	64		ug/L
1,2-Dichloropropane	34541	0.2	ug/L	0.2	LT	ug/L
Bromodichloromethane	32101	0.2	ug/L	0.2	LT	ug/L
cis-1,3-Dichloropropene	34704	0.2	ug/L	0.2	LT	ug/L
4-Methyl-2-pentanone (MIBK)	78133	0.9	ug/L	0.9	LT	ug/L
Toluene	34010	0.2	ug/L	0.2	LT	ug/L
trans-1,3-Dichloropropene	34699	0.2	ug/L	0.2	LT	ug/L
1,1,2-Trichloroethane	34511	0.3	ug/L	0.3	LT	ug/L
Tetrachloroethene	34475	2	ug/L	130		ug/L
1,3-Dichloropropane	77173	0.2	ug/L	0.2	LT	ug/L
2-Hexanone	77103	1	ug/L	1	LT	ug/L
Dibromochloromethane	32105	0.2	ug/L	0.2	LT	ug/L

METHOD	ANALYTE	STORET	DET_LIMIT	DET_L_UNITS	RESULTS	LAB_NOTAT
Chlorobenzene	34301	0.2	ug/L	0.2	LT	ug/L
Ethylbenzene	78113	0.2	ug/L	0.2	LT	ug/L
m&p-Xylenes	85795	0.4	ug/L	0.4	LT	ug/L
o-Xylene	77135	0.2	ug/L	0.2	LT	ug/L
Styrene	77128	0.2	ug/L	0.2	LT	ug/L
Bromoform	32104	0.2	ug/L	0.2	LT	ug/L
1,1,2,2-Tetrachloroethane	34516	0.2	ug/L	0.2	LT	ug/L
Xylenes (total)	81551	0.3	ug/L	0.3	LT	ug/L
Chloromethane	34418	0.2	ug/L	0.2	LT	ug/L
Vinyl chloride	39175	0.2	ug/L	0.2	LT	ug/L
Bromomethane	34413	0.2	ug/L	0.2	LT	ug/L
Chloroethane	34311	0.2	ug/L	0.2	LT	ug/L
1,1-Dichloroethene	34501	0.2	ug/L	31		ug/L
Carbon disulfide	77041	0.4	ug/L	0.4	LT	ug/L
Acetone	81552	2	ug/L	2	LT	ug/L
Methylene chloride	34423	0.2	ug/L	0.2	LT	ug/L
trans-1,2-Dichloroethene	34546	0.2	ug/L	0.2	LT	ug/L
Methyl-tert-butyl-ether (MTBE)	78032	0.2	ug/L	0.2	LT	ug/L
1,1-Dichloroethane	34496	0.2	ug/L	2		ug/L
cis-1,2-Dichloroethene	77093	0.2	ug/L	3		ug/L
2-Butanone (MEK)	81595	2	ug/L	2	LT	ug/L
Chloroform	32106	0.2	ug/L	0.4	J	ug/L
1,1,1-Trichloroethane	34506	0.2	ug/L	0.2	LT	ug/L
Carbon tetrachloride	32102	0.2	ug/L	0.2	LT	ug/L
Benzene	34030	0.2	ug/L	2		ug/L
1,2-Dichloroethane	34531	0.2	ug/L	0.2	LT	ug/L
Trichloroethene	39180	0.2	ug/L	33		ug/L
1,2-Dichloropropane	34541	0.2	ug/L	0.2	LT	ug/L
Bromodichloromethane	32101	0.2	ug/L	0.2	LT	ug/L
cis-1,3-Dichloropropene	34704	0.2	ug/L	0.2	LT	ug/L
4-Methyl-2-pentanone (MIBK)	78133	0.9	ug/L	0.9	LT	ug/L
Toluene	34010	0.2	ug/L	0.2	LT	ug/L
trans-1,3-Dichloropropene	34699	0.2	ug/L	0.2	LT	ug/L
1,1,2-Trichloroethane	34511	0.3	ug/L	0.3	LT	ug/L

METHOD	ANALYTE	STORET	DET_LIMIT	DET_L_UNITS	RESULTS	LAB_NOTAT
Tetrachloroethene	34475	1	ug/L	44		ug/L
1,3-Dichloropropane	77173	0.2	ug/L	0.2	LT	ug/L
2-Hexanone	77103	1	ug/L	1	LT	ug/L
Dibromochloromethane	32105	0.2	ug/L	0.2	LT	ug/L
Chlorobenzene	34301	0.2	ug/L	0.2	LT	ug/L
Ethylbenzene	78113	0.2	ug/L	0.2	LT	ug/L
m&p-Xylenes	85795	0.4	ug/L	0.4	LT	ug/L
o-Xylene	77135	0.2	ug/L	0.2	LT	ug/L
Styrene	77128	0.2	ug/L	0.2	LT	ug/L
Bromoform	32104	0.2	ug/L	0.2	LT	ug/L
1,1,2,2-Tetrachloroethane	34516	0.2	ug/L	0.2	LT	ug/L
Xylenes (total)	81551	0.3	ug/L	0.3	LT	ug/L
Chloromethane	34418	0.2	ug/L	0.2	LT	ug/L
Vinyl chloride	39175	0.2	ug/L	0.2	LT	ug/L
Bromomethane	34413	0.2	ug/L	0.2	LT	ug/L
Chloroethane	34311	0.2	ug/L	0.2	LT	ug/L
1,1-Dichloroethene	34501	0.2	ug/L	0.2	LT	ug/L
Carbon disulfide	77041	0.4	ug/L	0.4	LT	ug/L
Acetone	81552	2	ug/L	2	LT	ug/L
Methylene chloride	34423	0.2	ug/L	0.2	LT	ug/L
trans-1,2-Dichloroethene	34546	0.2	ug/L	0.2	LT	ug/L
Methyl-tert-butyl-ether (MTBE)	78032	0.2	ug/L	0.2	LT	ug/L
1,1-Dichloroethane	34496	0.2	ug/L	0.2	LT	ug/L
cis-1,2-Dichloroethene	77093	0.2	ug/L	0.2	LT	ug/L
2-Butanone (MEK)	81595	2	ug/L	2	LT	ug/L
Chloroform	32106	0.2	ug/L	0.2	LT	ug/L
1,1,1-Trichloroethane	34506	0.2	ug/L	0.2	LT	ug/L
Carbon tetrachloride	32102	0.2	ug/L	0.2	LT	ug/L
Benzene	34030	0.2	ug/L	0.2	LT	ug/L
1,2-Dichloroethane	34531	0.2	ug/L	0.2	LT	ug/L
Trichloroethene	39180	0.2	ug/L	0.9		ug/L
1,2-Dichloropropane	34541	0.2	ug/L	0.2	LT	ug/L
Bromodichloromethane	32101	0.2	ug/L	0.2	LT	ug/L
cis-1,3-Dichloropropene	34704	0.2	ug/L	0.2	LT	ug/L

METHOD	ANALYTE	STORET	DET_LIMIT	DET_L_UNITS	RESULTS	LAB_NOTAT
4-Methyl-2-pentanone (MIBK)	78133	0.9	ug/L	0.9	LT	ug/L
Toluene	34010	0.2	ug/L	0.2	LT	ug/L
trans-1,3-Dichloropropene	34699	0.2	ug/L	0.2	LT	ug/L
1,1,2-Trichloroethane	34511	0.3	ug/L	0.3	LT	ug/L
Tetrachloroethene	34475	0.2	ug/L	0.2	LT	ug/L
1,3-Dichloropropane	77173	0.2	ug/L	0.2	LT	ug/L
2-Hexanone	77103	1	ug/L	1	LT	ug/L
Dibromochloromethane	32105	0.2	ug/L	0.2	LT	ug/L
Chlorobenzene	34301	0.2	ug/L	0.2	LT	ug/L
Ethylbenzene	78113	0.2	ug/L	0.2	LT	ug/L
m&p-Xylenes	85795	0.4	ug/L	0.4	LT	ug/L
o-Xylene	77135	0.2	ug/L	0.2	LT	ug/L
Styrene	77128	0.2	ug/L	0.2	LT	ug/L
Bromoform	32104	0.2	ug/L	0.2	LT	ug/L
1,1,2,2-Tetrachloroethane	34516	0.2	ug/L	0.2	LT	ug/L
Xylenes (total)	81551	0.3	ug/L	0.3	LT	ug/L
Chloromethane	34418	0.2	ug/L	0.2	LT	ug/L
Vinyl chloride	39175	0.2	ug/L	0.2	LT	ug/L
Bromomethane	34413	0.2	ug/L	0.2	LT	ug/L
Chloroethane	34311	0.2	ug/L	0.2	LT	ug/L
1,1-Dichloroethene	34501	2	ug/L	110		ug/L
Carbon disulfide	77041	0.4	ug/L	0.4	LT	ug/L
Acetone	81552	2	ug/L	2	LT	ug/L
Methylene chloride	34423	0.2	ug/L	1		ug/L
trans-1,2-Dichloroethene	34546	0.2	ug/L	0.2	LT	ug/L
Methyl-tert-butyl-ether (MTBE)	78032	0.2	ug/L	0.2	LT	ug/L
1,1-Dichloroethane	34496	0.2	ug/L	2		ug/L
cis-1,2-Dichloroethene	77093	0.2	ug/L	2		ug/L
2-Butanone (MEK)	81595	2	ug/L	2	LT	ug/L
Chloroform	32106	0.2	ug/L	2		ug/L
1,1,1-Trichloroethane	34506	0.2	ug/L	0.2	LT	ug/L
Carbon tetrachloride	32102	0.2	ug/L	0.6		ug/L
Benzene	34030	0.2	ug/L	0.2	LT	ug/L
1,2-Dichloroethane	34531	0.2	ug/L	0.2	LT	ug/L

METHOD	ANALYTE	STORET	DET_LIMIT	DET_L_UNITS	RESULTS	LAB_NOTAT
Trichloroethene	39180	10	ug/L	810		ug/L
1,2-Dichloropropane	34541	0.2	ug/L	0.2	LT	ug/L
Bromodichloromethane	32101	0.2	ug/L	0.2	LT	ug/L
cis-1,3-Dichloropropene	34704	0.2	ug/L	0.2	LT	ug/L
4-Methyl-2-pentanone (MIBK)	78133	0.9	ug/L	0.9	LT	ug/L
Toluene	34010	0.2	ug/L	0.2	LT	ug/L
trans-1,3-Dichloropropene	34699	0.2	ug/L	0.2	LT	ug/L
1,1,2-Trichloroethane	34511	0.3	ug/L	0.3	LT	ug/L
Tetrachloroethene	34475	2	ug/L	290		ug/L
1,3-Dichloropropane	77173	0.2	ug/L	0.2	LT	ug/L
2-Hexanone	77103	1	ug/L	1	LT	ug/L
Dibromochloromethane	32105	0.2	ug/L	0.2	LT	ug/L
Chlorobenzene	34301	0.2	ug/L	0.2	LT	ug/L
Ethylbenzene	78113	0.2	ug/L	0.2	LT	ug/L
m&p-Xylenes	85795	0.4	ug/L	0.4	LT	ug/L
o-Xylene	77135	0.2	ug/L	0.2	LT	ug/L
Styrene	77128	0.2	ug/L	0.2	LT	ug/L
Bromoform	32104	0.2	ug/L	0.2	LT	ug/L
1,1,2,2-Tetrachloroethane	34516	0.2	ug/L	0.2	LT	ug/L
Xylenes (total)	81551	0.3	ug/L	0.3	LT	ug/L
Chloromethane	34418	0.2	ug/L	0.2	LT	ug/L
Vinyl chloride	39175	0.2	ug/L	0.2	LT	ug/L
Bromomethane	34413	0.2	ug/L	0.2	LT	ug/L
Chloroethane	34311	0.2	ug/L	0.2	LT	ug/L
1,1-Dichloroethene	34501	2	ug/L	120		ug/L
Carbon disulfide	77041	0.4	ug/L	0.4	LT	ug/L
Acetone	81552	2	ug/L	2	LT	ug/L
Methylene chloride	34423	0.2	ug/L	0.8		ug/L
trans-1,2-Dichloroethene	34546	0.2	ug/L	0.2	LT	ug/L
Methyl-tert-butyl-ether (MTBE)	78032	0.2	ug/L	0.2	LT	ug/L
1,1-Dichloroethane	34496	0.2	ug/L	2		ug/L
cis-1,2-Dichloroethene	77093	0.2	ug/L	0.9		ug/L
2-Butanone (MEK)	81595	2	ug/L	2	LT	ug/L
Chloroform	32106	0.2	ug/L	1		ug/L

METHOD	ANALYTE	STORET	DET_LIMIT	DET_L_UNITS	RESULTS	LAB_NOTAT
1,1,1-Trichloroethane	34506	0.2	ug/L	0.2	LT	ug/L
Carbon tetrachloride	32102	0.2	ug/L	0.6		ug/L
Benzene	34030	0.2	ug/L	0.2	LT	ug/L
1,2-Dichloroethane	34531	0.2	ug/L	0.2	LT	ug/L
Trichloroethene	39180	10	ug/L	840		ug/L
1,2-Dichloropropane	34541	0.2	ug/L	0.2	LT	ug/L
Bromodichloromethane	32101	0.2	ug/L	0.2	LT	ug/L
cis-1,3-Dichloropropene	34704	0.2	ug/L	0.2	LT	ug/L
4-Methyl-2-pentanone (MIBK)	78133	0.9	ug/L	0.9	LT	ug/L
Toluene	34010	0.2	ug/L	0.2	LT	ug/L
trans-1,3-Dichloropropene	34699	0.2	ug/L	0.2	LT	ug/L
1,1,2-Trichloroethane	34511	0.3	ug/L	0.3	LT	ug/L
Tetrachloroethene	34475	2	ug/L	290		ug/L
1,3-Dichloropropane	77173	0.2	ug/L	0.2	LT	ug/L
2-Hexanone	77103	1	ug/L	1	LT	ug/L
Dibromochloromethane	32105	0.2	ug/L	0.2	LT	ug/L
Chlorobenzene	34301	0.2	ug/L	0.2	LT	ug/L
Ethylbenzene	78113	0.2	ug/L	0.2	LT	ug/L
m&p-Xylenes	85795	0.4	ug/L	0.4	LT	ug/L
o-Xylene	77135	0.2	ug/L	0.2	LT	ug/L
Styrene	77128	0.2	ug/L	0.2	LT	ug/L
Bromoform	32104	0.2	ug/L	0.2	LT	ug/L
1,1,2,2-Tetrachloroethane	34516	0.2	ug/L	0.2	LT	ug/L
Xylenes (total)	81551	0.3	ug/L	0.3	LT	ug/L

UNITS	PARAM_NAME	DV_FLAGS	REASON
METHYL CHLORIDE (CHLOROMETHANE) TOTWUG/L			
VINYL CHLORIDE-WHOLE WATER SAMPLE-UG/L			
METHYL BROMIDE (BROMOMETHANE) TOTWUG/L		J	Continuing calibration %D>20
CHLOROETHANE TOTWUG/L			
1,1-DICHLOROETHYLENE (1,1-DICHLOROETHENE) TOTWUG/L			
CARBON DISULFIDE WHOLE WATER,UG/L		J	Continuing calibration %D>20, MS/MSD, LCS/LCSD
ACETONE WHL WATER SMPL UG/L		R	Initial & continuing calibration RF<0.05
METHYLENE CHLORIDE TOTWUG/L		J	Result<RL
TRANS-1,2-DICHLOROETHENE, TOTAL, IN WATER UG/L			
PROPANE, 2-METHOXY-2-METHYL- , WATER, WHOLE, UG/L			
1,1-DICHLOROETHANE TOTWUG/L			
CIS-1,2-DICHLOROETHYLENE WHOLE WATER,UG/L			
METHYL ETHYL KETONE (2-BUTANONE) WHOLE WATER UG/L		R	Initial & continuing calibration RF<0.05
CHLOROFORM,WHOLE WATER,UG/L			
1,1,1-TRICHLOROETHANE TOTWUG/L			
CARBON TETRACHLORIDE,WHOLE WATER,UG/L			
BENZENE IN WTR SMPLE GC-MS, HEXADECONE EXTR.(UG/L)			
1,2-DICHLOROETHANE, WHOLE WATER, UG/L			
TRICHLOROETHYLENE (TCE) (TRICHLOROETHENE)WHOLE WTR			
1,2-DICHLOROPROPANE TOTWUG/L			
BROMODICHLOROMETHANE,WHOLE WATER,UG/L			
CIS-1,3-DICHLOROPROPENE TOTAL IN WATER UG/L			
TERBUTHYLAZINE TOTAL WATER UG/L		R	Continuing calibration RF<0.05
TOLUENE IN WTR SMPLE GC-MS, HEXADECONE EXTR.(UG/L)			
TRANS-1,3-DICHLOROPROPENE TOTAL IN WATER UG/L			
1,1,2-TRICHLOROETHANE TOTWUG/L			
TETRACHLOROETHYLENE (TETRACHLOROETHENE) (PCE) TOT			
PROPANE,TRANS-1,3-DICHLORO-,WTR,WHL,RECOVERBL,UG/L			
2-HEXANONE WHOLE WATER,UG/L		R	Initial & continuing calibration RF<0.05
DIBROMOCHLOROMETHANE,WHOLE WATER,UG/L			
CHLOROBENZENE TOTWUG/L			
ETHYLBENZENE TOTWUG/L			
XYLENE, META & PARA, WATER, WHOLE			
O-XYLENE WHOLE WATER,UG/L			

UNITS	PARAM_NAME	DV_FLAGS	REASON
STYRENE WHOLE WATER,UG/L			
BROMOFORM,WHOLE WATER,UG/L			
1,1,2,2-TETRACHLOROETHANE TOTAL/WATER			
XYLENES IN WTR SMPLE GC-MS, HEXADECONE EXTR.(UG/L)			
METHYL CHLORIDE (CHLOROMETHANE) TOTWUG/L			
VINYL CHLORIDE-WHOLE WATER SAMPLE-UG/L			
METHYL BROMIDE (BROMOMETHANE) TOTWUG/L		J	Continuing calibration %D>20
CHLOROETHANE TOTWUG/L			
1,1-DICHLOROETHYLENE (1,1-DICHLOROETHENE) TOTWUG/L		J	Surrogate
CARBON DISULFIDE WHOLE WATER,UG/L		J	Continuing calibration %D>20, MS/MSD, LCS/LCSD
ACETONE WHL WATER SMPL UG/L		R	Initial & continuing calibration RF<0.05
METHYLENE CHLORIDE TOTWUG/L			
TRANS-1,2-DICHLOROETHENE, TOTAL, IN WATER UG/L			
PROPANE, 2-METHOXY-2-METHYL- , WATER, WHOLE, UG/L			
1,1-DICHLOROETHANE TOTWUG/L		J	Surrogate
CIS-1,2-DICHLOROETHYLENE WHOLE WATER,UG/L		J	Result<RL
METHYL ETHYL KETONE (2-BUTANONE) WHOLE WATER UG/L		R	Initial & Continuing calibration RF<0.05
CHLOROFORM,WHOLE WATER,UG/L		J	Surrogate
1,1,1-TRICHLOROETHANE TOTWUG/L			
CARBON TETRACHLORIDE,WHOLE WATER,UG/L			
BENZENE IN WTR SMPLE GC-MS, HEXADECONE EXTR.(UG/L)			
1,2-DICHLOROETHANE, WHOLE WATER, UG/L		J	Surrogate
TRICHLOROETHYLENE (TCE) (TRICHLOROETHENE)WHOLE WTR		J	Surrogates
1,2-DICHLOROPROPANE TOTWUG/L			
BROMODICHLOROMETHANE,WHOLE WATER,UG/L			
CIS-1,3-DICHLOROPROPENE TOTAL IN WATER UG/L			
TERBUTHYLAZINE TOTAL WATER UG/L		R	Continuing calibration RF<0.05
TOLUENE IN WTR SMPLE GC-MS, HEXADECONE EXTR.(UG/L)			
TRANS-1,3-DICHLOROPROPENE TOTAL IN WATER UG/L			
1,1,2-TRICHLOROETHANE TOTWUG/L			
TETRACHLOROETHYLENE (TETRACHLOROETHENE) (PCE) TOT		J	Surrogates
PROPANE,TRANS-1,3-DICHLORO-,WTR,WHL,RECOVERBL,UG/L			
2-HEXANONE WHOLE WATER,UG/L		R	Initial & continuing calibration RF<0.05
DIBROMOCHLOROMETHANE,WHOLE WATER,UG/L			

UNITS	PARAM_NAME	DV_FLAGS	REASON
CHLOROBENZENE TOTWUG/L			
ETHYLBENZENE TOTWUG/L			
XYLENE, META & PARA, WATER, WHOLE			
O-XYLENE WHOLE WATER,UG/L			
STYRENE WHOLE WATER,UG/L			
BROMOFORM,WHOLE WATER,UG/L			
1,1,2,2-TETRACHLOROETHANE TOTAL/WATER			
XYLENES IN WTR SMPLE GC-MS, HEXADECONE EXTR.(UG/L)			
METHYL CHLORIDE (CHLOROMETHANE) TOTWUG/L		J	Surrogate
VINYL CHLORIDE-WHOLE WATER SAMPLE-UG/L		J	Surrogate
METHYL BROMIDE (BROMOMETHANE) TOTWUG/L		J	Continuing calibration %D>20, Surrogate
CHLOROETHANE TOTWUG/L		J	Surrogate
1,1-DICHLOROETHYLENE (1,1-DICHLOROETHENE) TOTWUG/L		J	Surrogate
CARBON DISULFIDE WHOLE WATER,UG/L		J	Ccal %D>20, Surrogate, MS/MSD, LCS/LCSD
ACETONE WHL WATER SMPL UG/L		R	Ical & Ccal RF<0.05, Surrogate
METHYLENE CHLORIDE TOTWUG/L		J	Surrogate
TRANS-1,2-DICHLOROETHENE, TOTAL, IN WATER UG/L		J	Surrogate
PROPANE, 2-METHOXY-2-METHYL- , WATER, WHOLE, UG/L		J	Surrogate
1,1-DICHLOROETHANE TOTWUG/L		J	Surrogate
CIS-1,2-DICHLOROETHYLENE WHOLE WATER,UG/L		J	Surrogate
METHYL ETHYL KETONE (2-BUTANONE) WHOLE WATER UG/L		R	Ical & Ccal RF<0.05, Surrogate
CHLOROFORM,WHOLE WATER,UG/L		J	Surrogate, Result<RL
1,1,1-TRICHLOROETHANE TOTWUG/L		J	Surrogate
CARBON TETRACHLORIDE,WHOLE WATER,UG/L		J	Surrogate
BENZENE IN WTR SMPLE GC-MS, HEXADECONE EXTR.(UG/L)		J	Surrogate
1,2-DICHLOROETHANE, WHOLE WATER, UG/L		J	Surrogate
TRICHLOROETHYLENE (TCE) (TRICHLOROETHENE)WHOLE WTR		J	Surrogate
1,2-DICHLOROPROPANE TOTWUG/L		J	Surrogate
BROMODICHLOROMETHANE,WHOLE WATER,UG/L		J	Surrogate
CIS-1,3-DICHLOROPROPENE TOTAL IN WATER UG/L		J	Surrogate
TERBUTHYLAZINE TOTAL WATER UG/L		R	Continuing calibration RF<0.05, Surrogate
TOLUENE IN WTR SMPLE GC-MS, HEXADECONE EXTR.(UG/L)		J	Surrogate
TRANS-1,3-DICHLOROPROPENE TOTAL IN WATER UG/L		J	Surrogate
1,1,2-TRICHLOROETHANE TOTWUG/L		J	Surrogate

UNITS	PARAM_NAME	DV_FLAGS	REASON
TETRACHLOROETHYLENE (TETRACHLOROETHENE) (PCE) TOT		J	Surrogate
PROPANE,TRANS-1,3-DICHLORO-,WTR,WHL,RECOVERBL,UG/L		J	Surrogate
2-HEXANONE WHOLE WATER,UG/L		R	Ical & Ccal RF<0.05, Surrogate
DIBROMOCHLOROMETHANE,WHOLE WATER,UG/L		J	Surrogate
CHLOROBENZENE TOTWUG/L		J	Surrogate
ETHYLBENZENE TOTWUG/L		J	Surrogate
XYLENE, META & PARA, WATER, WHOLE		J	Surrogate
O-XYLENE WHOLE WATER,UG/L		J	Surrogate
STYRENE WHOLE WATER,UG/L		J	Surrogate
BROMOFORM,WHOLE WATER,UG/L		J	Surrogate
1,1,2,2-TETRACHLOROETHANE TOTAL/WATER		J	Surrogate
XYLENES IN WTR SMPLE GC-MS, HEXADECONE EXTR.(UG/L)		J	Surrogate
METHYL CHLORIDE (CHLOROMETHANE) TOTWUG/L		J	Surrogates
VINYL CHLORIDE-WHOLE WATER SAMPLE-UG/L		J	Surrogates
METHYL BROMIDE (BROMOMETHANE) TOTWUG/L		J	Continuing calibration %D>20, Surrogates
CHLOROETHANE TOTWUG/L		J	Surrogates
1,1-DICHLOROETHYLENE (1,1-DICHLOROETHENE) TOTWUG/L		J	Surrogates
CARBON DISULFIDE WHOLE WATER,UG/L		J	Ccal %D>20, Surrogates, MS/MSD, LCS/LCSD
ACETONE WHL WATER SMPL UG/L		R	Ical & Ccal RF<0.05, Surrogates
METHYLENE CHLORIDE TOTWUG/L		J	Surrogates
TRANS-1,2-DICHLOROETHENE, TOTAL, IN WATER UG/L		J	Surrogates
PROPANE, 2-METHOXY-2-METHYL- , WATER, WHOLE, UG/L		J	Surrogates
1,1-DICHLOROETHANE TOTWUG/L		J	Surrogates
CIS-1,2-DICHLOROETHYLENE WHOLE WATER,UG/L		J	Surrogates
METHYL ETHYL KETONE (2-BUTANONE) WHOLE WATER UG/L		R	Ical & Ccal RF<0.05, Surrogates
CHLOROFORM,WHOLE WATER,UG/L		J	Surrogates
1,1,1-TRICHLOROETHANE TOTWUG/L		J	Surrogates
CARBON TETRACHLORIDE,WHOLE WATER,UG/L		J	Surrogates
BENZENE IN WTR SMPLE GC-MS, HEXADECONE EXTR.(UG/L)		J	Surrogates
1,2-DICHLOROETHANE, WHOLE WATER, UG/L		J	Surrogates
TRICHLOROETHYLENE (TCE) (TRICHLOROETHENE)WHOLE WTR		J	Surrogates
1,2-DICHLOROPROPANE TOTWUG/L		J	Surrogates
BROMODICHLOROMETHANE,WHOLE WATER,UG/L		J	Surrogates
CIS-1,3-DICHLOROPROPENE TOTAL IN WATER UG/L		J	Surrogates

UNITS	PARAM_NAME	DV_FLAGS	REASON
TERBUTHYLAZINE TOTAL WATER UG/L		R	Continuing calibration RF<0.05, Surrogates
TOLUENE IN WTR SMPLE GC-MS, HEXADECONE EXTR.(UG/L)		J	Surrogates
TRANS-1,3-DICHLOROPROPENE TOTAL IN WATER UG/L		J	Surrogates
1,1,2-TRICHLOROETHANE TOTWUG/L		J	Surrogates
TETRACHLOROETHYLENE (TETRACHLOROETHENE) (PCE) TOT		J	Surrogates
PROPANE,TRANS-1,3-DICHLORO-,WTR,WHL,RECOVERBL,UG/L		J	Surrogates
2-HEXANONE WHOLE WATER,UG/L		R	Ical & Ccal RF<0.05, Surrogates
DIBROMOCHLOROMETHANE,WHOLE WATER,UG/L		J	Surrogates
CHLOROBENZENE TOTWUG/L		J	Surrogates
ETHYLBENZENE TOTWUG/L		J	Surrogates
XYLENE, META & PARA, WATER, WHOLE		J	Surrogates
O-XYLENE WHOLE WATER,UG/L		J	Surrogates
STYRENE WHOLE WATER,UG/L		J	Surrogates
BROMOFORM,WHOLE WATER,UG/L		J	Surrogates
1,1,2,2-TETRACHLOROETHANE TOTAL/WATER		J	Surrogates
XYLENES IN WTR SMPLE GC-MS, HEXADECONE EXTR.(UG/L)		J	Surrogates
METHYL CHLORIDE (CHLOROMETHANE) TOTWUG/L		J	Surrogate
VINYL CHLORIDE-WHOLE WATER SAMPLE-UG/L		J	Surrogate
METHYL BROMIDE (BROMOMETHANE) TOTWUG/L		J	Continuing calibration %D>20, Surrogate
CHLOROETHANE TOTWUG/L		J	Surrogate
1,1-DICHLOROETHYLENE (1,1-DICHLOROETHENE) TOTWUG/L		J	Surrogate
CARBON DISULFIDE WHOLE WATER,UG/L		J	Ccal %D>20, Surrogate, MS/MSD, LCS/LCSD
ACETONE WHL WATER SMPL UG/L		R	Ical & Ccal RF<0.05, Surrogate
METHYLENE CHLORIDE TOTWUG/L		UJ	Surrogate, blank contamination
TRANS-1,2-DICHLOROETHENE, TOTAL, IN WATER UG/L		J	Surrogate
PROPANE, 2-METHOXY-2-METHYL- , WATER, WHOLE, UG/L		J	Surrogate
1,1-DICHLOROETHANE TOTWUG/L		J	Surrogate
CIS-1,2-DICHLOROETHYLENE WHOLE WATER,UG/L		J	Surrogate
METHYL ETHYL KETONE (2-BUTANONE) WHOLE WATER UG/L		R	Ical & Ccal RF<0.05, Surrogate
CHLOROFORM,WHOLE WATER,UG/L		J	Surrogate
1,1,1-TRICHLOROETHANE TOTWUG/L		J	Surrogate
CARBON TETRACHLORIDE,WHOLE WATER,UG/L		J	Surrogate
BENZENE IN WTR SMPLE GC-MS, HEXADECONE EXTR.(UG/L)		J	Surrogate
1,2-DICHLOROETHANE, WHOLE WATER, UG/L		J	Surrogate

UNITS	PARAM_NAME	DV_FLAGS	REASON
TRICHLOROETHYLENE (TCE) (TRICHLOROETHENE)WHOLE WTR		J	Surrogates
1,2-DICHLOROPROPANE TOTWUG/L		J	Surrogate
BROMODICHLOROMETHANE,WHOLE WATER,UG/L		J	Surrogate
CIS-1,3-DICHLOROPROPENE TOTAL IN WATER UG/L		J	Surrogate
TERBUTHYLAZINE TOTAL WATER UG/L		R	Continuing calibration RF<0.05, Surrogate
TOLUENE IN WTR SMPLE GC-MS, HEXADECONE EXTR.(UG/L)		J	Surrogate
TRANS-1,3-DICHLOROPROPENE TOTAL IN WATER UG/L		J	Surrogate
1,1,2-TRICHLOROETHANE TOTWUG/L		J	Surrogate
TETRACHLOROETHYLENE (TETRACHLOROETHENE) (PCE) TOT		J	Surrogate
PROPANE,TRANS-1,3-DICHLORO-,WTR,WHL,RECOVERBL,UG/L		J	Surrogate
2-HEXANONE WHOLE WATER,UG/L		R	Ical &Ccal RF<0.05, Surrogate
DIBROMOCHLOROMETHANE,WHOLE WATER,UG/L		J	Surrogate
CHLOROBENZENE TOTWUG/L		J	Surrogate
ETHYLBENZENE TOTWUG/L		J	Surrogate
XYLENE, META & PARA, WATER, WHOLE		J	Surrogate
O-XYLENE WHOLE WATER,UG/L		J	Surrogate
STYRENE WHOLE WATER,UG/L		J	Surrogate
BROMOFORM,WHOLE WATER,UG/L		J	Surrogate
1,1,2,2-TETRACHLOROETHANE TOTAL/WATER		J	Surrogate
XYLENES IN WTR SMPLE GC-MS, HEXADECONE EXTR.(UG/L)		J	Surrogate
METHYL CHLORIDE (CHLOROMETHANE) TOTWUG/L		J	Surrogates
VINYL CHLORIDE-WHOLE WATER SAMPLE-UG/L		J	Surrogates
METHYL BROMIDE (BROMOMETHANE) TOTWUG/L		J	Continuing calibration %D>20, Surrogates
CHLOROETHANE TOTWUG/L		J	Surrogates
1,1-DICHLOROETHYLENE (1,1-DICHLOROETHENE) TOTWUG/L			
CARBON DISULFIDE WHOLE WATER,UG/L		J	Ccal %D>20, Surrogates, MS/MSD, LCS/LCSD
ACETONE WHL WATER SMPL UG/L		R	Ical & Ccal RF<0.05, Surrogates
METHYLENE CHLORIDE TOTWUG/L		UJ	Surrogates, blank contamination
TRANS-1,2-DICHLOROETHENE, TOTAL, IN WATER UG/L		J	Surrogates
PROPANE, 2-METHOXY-2-METHYL- , WATER, WHOLE, UG/L		J	Surrogates
1,1-DICHLOROETHANE TOTWUG/L		J	Surrogates
CIS-1,2-DICHLOROETHYLENE WHOLE WATER,UG/L		J	Surrogates
METHYL ETHYL KETONE (2-BUTANONE) WHOLE WATER UG/L		R	Ical & Ccal RF<0.05, Surrogates
CHLOROFORM,WHOLE WATER,UG/L		J	Surrogates

UNITS	PARAM_NAME	DV_FLAGS	REASON
1,1,1-TRICHLOROETHANE TOTWUG/L		J	Surrogates
CARBON TETRACHLORIDE,WHOLE WATER,UG/L		J	Surrogates
BENZENE IN WTR SMPLE GC-MS, HEXADECONE EXTR.(UG/L)		J	Surrogates
1,2-DICHLOROETHANE, WHOLE WATER, UG/L		J	Surrogates
TRICHLOROETHYLENE (TCE) (TRICHLOROETHENE)WHOLE WTR		J	Surrogates
1,2-DICHLOROPROPANE TOTWUG/L		J	Surrogates
BROMODICHLOROMETHANE,WHOLE WATER,UG/L		J	Surrogates
CIS-1,3-DICHLOROPROPENE TOTAL IN WATER UG/L		J	Surrogates
TERBUTHYLAZINE TOTAL WATER UG/L		R	Continuing calibration RF<0.05, Surrogates
TOLUENE IN WTR SMPLE GC-MS, HEXADECONE EXTR.(UG/L)		J	Surrogates
TRANS-1,3-DICHLOROPROPENE TOTAL IN WATER UG/L		J	Surrogates
1,1,2-TRICHLOROETHANE TOTWUG/L		J	Surrogates
TETRACHLOROETHYLENE (TETRACHLOROETHENE) (PCE) TOT			
PROPANE,TRANS-1,3-DICHLORO-,WTR,WHL,RECOVERBL,UG/L		J	Surrogates
2-HEXANONE WHOLE WATER,UG/L		R	Ical & Ccal RF<0.05, Surrogates
DIBROMOCHLOROMETHANE,WHOLE WATER,UG/L		J	Surrogates
CHLOROBENZENE TOTWUG/L		J	Surrogates
ETHYLBENZENE TOTWUG/L		J	Surrogates
XYLENE, META & PARA, WATER, WHOLE		J	Surrogates
O-XYLENE WHOLE WATER,UG/L		J	Surrogates
STYRENE WHOLE WATER,UG/L		J	Surrogates
BROMOFORM,WHOLE WATER,UG/L		J	Surrogates
1,1,2,2-TETRACHLOROETHANE TOTAL/WATER		J	Surrogates
XYLENES IN WTR SMPLE GC-MS, HEXADECONE EXTR.(UG/L)		J	Surrogates

DEQ_WELL	LAB_NAME	AGENCY	SAMPLE_ID	SAMPLE_TYPE	LAB_ID	SAMPLE_DATE	SAMPLE_TIME	EXT_DATE	ANA_DATE	METHOD
	STL	WESTN	VWR-IDW-P4051-110901	G	206601-001	11/09/2001	1435	11/12/2001	11/12/2001	SW 9040B
	STL	WESTN	VWR-IDW-P4051-110901	G	206601-001	11/09/2001	1435	11/13/2001	11/13/2001	EPA 245.1
	STL	WESTN	VWR-IDW-P4051-110901	G	206601-001	11/09/2001	1435	11/14/2001	11/15/2001	EPA 200.7
	STL	WESTN	VWR-IDW-P4051-110901	G	206601-001	11/09/2001	1435	11/14/2001	11/15/2001	EPA 200.7
	STL	WESTN	VWR-IDW-P4051-110901	G	206601-001	11/09/2001	1435	11/14/2001	11/15/2001	EPA 200.7
	STL	WESTN	VWR-IDW-P4051-110901	G	206601-001	11/09/2001	1435	11/14/2001	11/15/2001	EPA 200.7
	STL	WESTN	VWR-IDW-P4051-110901	G	206601-001	11/09/2001	1435	11/14/2001	11/15/2001	EPA 200.7
	STL	WESTN	VWR-IDW-P4051-110901	G	206601-001	11/09/2001	1435	11/14/2001	11/15/2001	EPA 200.7
	STL	WESTN	VWR-IDW-P4051-110901	G	206601-001	11/09/2001	1435	11/14/2001	11/15/2001	EPA 200.7
	STL	WESTN	VWR-IDW-P4051-110901	G	206601-001	11/09/2001	1435	11/14/2001	11/15/2001	EPA 200.7
	STL	WESTN	VWR-IDW-P4051-110901	G	206601-001	11/09/2001	1435	11/14/2001	11/15/2001	EPA 200.7
	STL	WESTN	VWR-IDW-P4051-110901	G	206601-001	11/09/2001	1435	11/14/2001	11/15/2001	EPA 200.7
	STL	WESTN	VWR-IDW-P4051-110901	G	206601-001	11/09/2001	1435	11/14/2001	11/15/2001	EPA 200.7
	STL	WESTN	VWR-IDW-P4051-110901	G	206601-001	11/09/2001	1435	11/21/2001	11/21/2001	EPA 8260
	STL	WESTN	VWR-IDW-P4051-110901	G	206601-001	11/09/2001	1435	11/21/2001	11/21/2001	EPA 8260
	STL	WESTN	VWR-IDW-P4051-110901	G	206601-001	11/09/2001	1435	11/21/2001	11/21/2001	EPA 8260
	STL	WESTN	VWR-IDW-P4051-110901	G	206601-001	11/09/2001	1435	11/21/2001	11/21/2001	EPA 8260
	STL	WESTN	VWR-IDW-P4051-110901	G	206601-001	11/09/2001	1435	11/21/2001	11/21/2001	EPA 8260
	STL	WESTN	VWR-IDW-P4051-110901	G	206601-001	11/09/2001	1435	11/21/2001	11/21/2001	EPA 8260
	STL	WESTN	VWR-IDW-P4051-110901	G	206601-001	11/09/2001	1435	11/21/2001	11/21/2001	EPA 8260
	STL	WESTN	VWR-IDW-P4051-110901	G	206601-001	11/09/2001	1435	11/21/2001	11/21/2001	EPA 8260
	STL	WESTN	VWR-IDW-P4051-110901	G	206601-001	11/09/2001	1435	11/21/2001	11/21/2001	EPA 8260
	STL	WESTN	VWR-IDW-P4051-110901	G	206601-001	11/09/2001	1435	11/21/2001	11/21/2001	EPA 8260
	STL	WESTN	VWR-IDW-P4051-110901	G	206601-001	11/09/2001	1435	11/21/2001	11/21/2001	EPA 8260
	STL	WESTN	VWR-IDW-P4051-110901	G	206601-001	11/09/2001	1435	11/21/2001	11/21/2001	EPA 8260
	STL	WESTN	VWR-IDW-P4051-110901	G	206601-001	11/09/2001	1435	11/21/2001	11/21/2001	EPA 8260
	STL	WESTN	VWR-IDW-P4051-110901	G	206601-001	11/09/2001	1435	11/21/2001	11/21/2001	EPA 8260
	STL	WESTN	VWR-IDW-P4051-110901	G	206601-001	11/09/2001	1435	11/21/2001	11/21/2001	EPA 8260
	STL	WESTN	VWR-IDW-P4051-110901	G	206601-001	11/09/2001	1435	11/21/2001	11/21/2001	EPA 8260
	STL	WESTN	VWR-IDW-P4051-110901	G	206601-001	11/09/2001	1435	11/21/2001	11/21/2001	EPA 8260
	STL	WESTN	VWR-IDW-P4051-110901	G	206601-001	11/09/2001	1435	11/21/2001	11/21/2001	EPA 8260
	STL	WESTN	VWR-IDW-P4051-110901	G	206601-001	11/09/2001	1435	11/21/2001	11/21/2001	EPA 8260
	STL	WESTN	VWR-IDW-P4051-110901	G	206601-001	11/09/2001	1435	11/21/2001	11/21/2001	EPA 8260
	STL	WESTN	VWR-IDW-P4051-110901	G	206601-001	11/09/2001	1435	11/21/2001	11/21/2001	EPA 8260
	STL	WESTN	VWR-IDW-P4051-110901	G	206601-001	11/09/2001	1435	11/21/2001	11/21/2001	EPA 8260
	STL	WESTN	VWR-IDW-P4051-110901	G	206601-001	11/09/2001	1435	11/21/2001	11/21/2001	EPA 8260
	STL	WESTN	VWR-IDW-P4051-110901	G	206601-001	11/09/2001	1435	11/21/2001	11/21/2001	EPA 8260

DEQ_WELL	LAB_NAME	AGENCY	SAMPLE_ID	SAMPLE_TYPE	LAB_ID	SAMPLE_DATE	SAMPLE_TIME	EXT_DATE	ANA_DATE	METHOD
	STL	WESTN	VWR-IDW-P4051-110901	G	206601-001	11/09/2001	1435	11/21/2001	11/21/2001	EPA 8260
	STL	WESTN	VWR-IDW-P4051-110901	G	206601-001	11/09/2001	1435	11/21/2001	11/21/2001	EPA 8260
	STL	WESTN	VWR-IDW-P4051-110901	G	206601-001	11/09/2001	1435	11/21/2001	11/21/2001	EPA 8260
	STL	WESTN	VWR-IDW-P4051-110901	G	206601-001	11/09/2001	1435	11/21/2001	11/21/2001	EPA 8260
	STL	WESTN	VWR-IDW-P4051-110901	G	206601-001	11/09/2001	1435	11/21/2001	11/21/2001	EPA 8260
	STL	WESTN	VWR-IDW-P4051-110901	G	206601-001	11/09/2001	1435	11/21/2001	11/21/2001	EPA 8260
	STL	WESTN	VWR-IDW-P4051-110901	G	206601-001	11/09/2001	1435	11/21/2001	11/21/2001	EPA 8260
	STL	WESTN	VWR-IDW-P4051-110901	G	206601-001	11/09/2001	1435	11/21/2001	11/21/2001	EPA 8260
	STL	WESTN	VWR-IDW-P4051-110901	G	206601-001	11/09/2001	1435	11/21/2001	11/21/2001	EPA 8260
	STL	WESTN	VWR-IDW-P4051-110901	G	206601-001	11/09/2001	1435	11/21/2001	11/21/2001	EPA 8260
	STL	WESTN	VWR-IDW-P4051-110901	G	206601-001	11/09/2001	1435	11/21/2001	11/21/2001	EPA 8260
	STL	WESTN	VWR-IDW-P4051-110901	G	206601-001	11/09/2001	1435	11/21/2001	11/21/2001	EPA 8260

ANALYTE	STORET	DET_LIMIT	DET_L_UNITS	RESULTS	LAB_NOTAT	UNITS	PARAM_NAME
pH		0.20	pH Units	8.11		pH Units	
Mercury	71900	0.071	ug/L	0.071	LT	ug/L	MERCURY, TOTAL (UG/L AS HG)
Antimony	01097	5.4	ug/L	5.4	LT	ug/L	ANTIMONY, TOTAL (UG/L AS SB)
Arsenic	01002	2.9	ug/L	2.9	LT	ug/L	ARSENIC, TOTAL RECOVERABLE IN WATER AS AS
Beryllium	01012	0.27	ug/L	0.27	LT	ug/L	BERYLLIUM, TOTAL (UG/L AS BE)
Cadmium	01027	0.27	ug/L	0.27	LT	ug/L	CADMIUM, TOTAL (UG/L AS CD)
Chromium	01034	1.5	ug/L	17.5		ug/L	CHROMIUM, TOTAL (UG/L AS CR)
Copper	01042	0.61	ug/L	4.1	L	ug/L	COPPER, TOTAL (UG/L AS CU)
Lead	01051	2.3	ug/L	2.3	LT	ug/L	LEAD, TOTAL (UG/L AS PB)
Nickel	01067	1.0	ug/L	7.3		ug/L	NICKEL, TOTAL (UG/L AS NI)
Selenium	01147	2.1	ug/L	2.9		ug/L	SELENIUM, TOTAL (UG/L AS SE)
Silver	01077	1.5	ug/L	1.5	LT	ug/L	SILVER,POTENTIALLY DISSOLVED WATER MG/L
Thallium	01059	4.3	ug/L	4.3	LT	ug/L	THALLIUM, TOTAL (UG/L AS TL)
Zinc	01092	2.1	ug/L	17.5		ug/L	ZINC, TOTAL (UG/L AS ZN)
Chloromethane	34418	0.2	ug/L	0.2	LT	ug/L	METHYL CHLORIDE (CHLOROMETHANE) TOTWUG/L
Vinyl chloride	39175	0.2	ug/L	0.2	LT	ug/L	VINYL CHLORIDE-WHOLE WATER SAMPLE-UG/L
Bromomethane	34413	0.2	ug/L	0.2	LT	ug/L	METHYL BROMIDE (BROMOMETHANE) TOTWUG/L
Chloroethane	34311	0.2	ug/L	0.2	LT	ug/L	CHLOROETHANE TOTWUG/L
1,1-Dichloroethene	34501	0.2	ug/L	5		ug/L	1,1-DICHLOROETHYLENE (1,1-DICHLOROETHENE) TOTWUG/L
Carbon disulfide	77041	0.4	ug/L	0.4	LT	ug/L	CARBON DISULFIDE WHOLE WATER,UG/L
Acetone	81552	2	ug/L	2	LT	ug/L	ACETONE WHL WATER SMPL UG/L
Methylene chloride	34423	0.2	ug/L	0.2	LT	ug/L	METHYLENE CHLORIDE TOTWUG/L
trans-1,2-Dichloroethene	34546	0.2	ug/L	0.2	LT	ug/L	TRANS-1,2-DICHLOROETHENE, TOTAL, IN WATER UG/L
Methyl-tert-butyl-ether (MTBE)	78032	0.2	ug/L	0.2	LT	ug/L	PROPANE, 2-METHOXY-2-METHYL- , WATER, WHOLE, UG/L
1,1-Dichloroethane	34496	0.2	ug/L	0.2	LT	ug/L	1,1-DICHLOROETHANE TOTWUG/L
cis-1,2-Dichloroethene	77093	0.2	ug/L	0.2	LT	ug/L	CIS-1,2-DICHLOROETHYLENE WHOLE WATER,UG/L
2-Butanone (MEK)	81595	2	ug/L	2	LT	ug/L	METHYL ETHYL KETONE (2-BUTANONE) WHOLE WATER UG/L
Chloroform	32106	0.2	ug/L	0.5		ug/L	CHLOROFORM,WHOLE WATER,UG/L
1,1,1-Trichloroethane	34506	0.2	ug/L	0.2	LT	ug/L	1,1,1-TRICHLOROETHANE TOTWUG/L
Carbon tetrachloride	32102	0.2	ug/L	0.2	LT	ug/L	CARBON TETRACHLORIDE,WHOLE WATER,UG/L
Benzene	34030	0.2	ug/L	0.2	LT	ug/L	BENZENE IN WTR SMPLE GC-MS, HEXADECONE EXTR.(UG/L)
1,2-Dichloroethane	34531	0.2	ug/L	0.2	LT	ug/L	1,2-DICHLOROETHANE, WHOLE WATER, UG/L
Trichloroethene	39180	0.2	ug/L	35		ug/L	TRICHLOROETHYLENE (TCE) (TRICHLOROETHENE)WHOLE WTR
1,2-Dichloropropane	34541	0.2	ug/L	0.2	LT	ug/L	1,2-DICHLOROPROPANE TOTWUG/L
Bromodichloromethane	32101	0.2	ug/L	0.4	J	ug/L	BROMODICHLOROMETHANE,WHOLE WATER,UG/L
cis-1,3-Dichloropropene	34704	0.2	ug/L	0.2	LT	ug/L	CIS-1,3-DICHLOROPROPENE TOTAL IN WATER UG/L
4-Methyl-2-pentanone (MIBK)	78133	0.9	ug/L	0.9	LT	ug/L	TERBUTHYLAZINE TOTAL WATER UG/L
Toluene	34010	0.2	ug/L	0.2	LT	ug/L	TOLUENE IN WTR SMPLE GC-MS, HEXADECONE EXTR.(UG/L)
trans-1,3-Dichloropropene	34699	0.2	ug/L	0.2	LT	ug/L	TRANS-1,3-DICHLOROPROPENE TOTAL IN WATER UG/L
1,1,2-Trichloroethane	34511	0.3	ug/L	0.3	LT	ug/L	1,1,2-TRICHLOROETHANE TOTWUG/L

ANALYTE	STORET	DET_LIMIT	DET_L_UNITS	RESULTS	LAB_NOTAT	UNITS	PARAM_NAME
Tetrachloroethene	34475	0.2	ug/L	11		ug/L	TETRACHLOROETHYLENE (TETRACHLOROETHENE) (PCE) TOT
1,3-Dichloropropane	77173	0.2	ug/L	0.2	LT	ug/L	PROPANE,TRANS-1,3-DICHLORO-,WTR,WHL,RECOVERBL,UG/L
2-Hexanone	77103	1	ug/L	1	LT	ug/L	2-HEXANONE WHOLE WATER,UG/L
Dibromochloromethane	32105	0.2	ug/L	0.2	LT	ug/L	DIBROMOCHLOROMETHANE,WHOLE WATER,UG/L
Chlorobenzene	34301	0.2	ug/L	0.2	LT	ug/L	CHLOROBENZENE TOTWUG/L
Ethylbenzene	78113	0.2	ug/L	0.2	LT	ug/L	ETHYLBENZENE TOTWUG/L
m&p-Xylenes	85795	0.4	ug/L	0.4	LT	ug/L	XYLENE, META & PARA, WATER, WHOLE
o-Xylene	77135	0.2	ug/L	0.2	LT	ug/L	O-XYLENE WHOLE WATER,UG/L
Styrene	77128	0.2	ug/L	0.2	LT	ug/L	STYRENE WHOLE WATER,UG/L
Bromoform	32104	0.2	ug/L	0.2	LT	ug/L	BROMOFORM,WHOLE WATER,UG/L
1,1,2,2-Tetrachloroethane	34516	0.2	ug/L	0.2	LT	ug/L	1,1,2,2-TETRACHLOROETHANE TOTAL/WATER
Xylenes (total)	81551	0.3	ug/L	0.3	LT	ug/L	XYLENES IN WTR SMPLE GC-MS, HEXADECONE EXTR.(UG/L)

DEQ_WELL	LAB_NAME	AGENCY	SAMPLE_ID	SAMPLE_TYPE	LAB_ID	SAMPLE_DATE	SAMPLE_TIME	EXT_DATE	ANA_DATE	METHOD
	STL	WESTN	Trip Blank	B	206567-001	11/08/2001	1200	11/20/2001	11/20/2001	EPA 8260
	STL	WESTN	Trip Blank	B	206567-001	11/08/2001	1200	11/20/2001	11/20/2001	EPA 8260
	STL	WESTN	Trip Blank	B	206567-001	11/08/2001	1200	11/20/2001	11/20/2001	EPA 8260
	STL	WESTN	Trip Blank	B	206567-001	11/08/2001	1200	11/20/2001	11/20/2001	EPA 8260
	STL	WESTN	Trip Blank	B	206567-001	11/08/2001	1200	11/20/2001	11/20/2001	EPA 8260
	STL	WESTN	Trip Blank	B	206567-001	11/08/2001	1200	11/20/2001	11/20/2001	EPA 8260
	STL	WESTN	Trip Blank	B	206567-001	11/08/2001	1200	11/20/2001	11/20/2001	EPA 8260
	STL	WESTN	Trip Blank	B	206567-001	11/08/2001	1200	11/20/2001	11/20/2001	EPA 8260
	STL	WESTN	Trip Blank	B	206567-001	11/08/2001	1200	11/20/2001	11/20/2001	EPA 8260
	STL	WESTN	Trip Blank	B	206567-001	11/08/2001	1200	11/20/2001	11/20/2001	EPA 8260
	STL	WESTN	Trip Blank	B	206567-001	11/08/2001	1200	11/20/2001	11/20/2001	EPA 8260
	STL	WESTN	Trip Blank	B	206567-001	11/08/2001	1200	11/20/2001	11/20/2001	EPA 8260
	STL	WESTN	Trip Blank	B	206567-001	11/08/2001	1200	11/20/2001	11/20/2001	EPA 8260
	STL	WESTN	Trip Blank	B	206567-001	11/08/2001	1200	11/20/2001	11/20/2001	EPA 8260
	STL	WESTN	Trip Blank	B	206567-001	11/08/2001	1200	11/20/2001	11/20/2001	EPA 8260
	STL	WESTN	Trip Blank	B	206567-001	11/08/2001	1200	11/20/2001	11/20/2001	EPA 8260
	STL	WESTN	Trip Blank	B	206567-001	11/08/2001	1200	11/20/2001	11/20/2001	EPA 8260
	STL	WESTN	Trip Blank	B	206567-001	11/08/2001	1200	11/20/2001	11/20/2001	EPA 8260
	STL	WESTN	Trip Blank	B	206567-001	11/08/2001	1200	11/20/2001	11/20/2001	EPA 8260
	STL	WESTN	Trip Blank	B	206567-001	11/08/2001	1200	11/20/2001	11/20/2001	EPA 8260
	STL	WESTN	Trip Blank	B	206567-001	11/08/2001	1200	11/20/2001	11/20/2001	EPA 8260
	STL	WESTN	Trip Blank	B	206567-001	11/08/2001	1200	11/20/2001	11/20/2001	EPA 8260
	STL	WESTN	Trip Blank	B	206567-001	11/08/2001	1200	11/20/2001	11/20/2001	EPA 8260
	STL	WESTN	Trip Blank	B	206567-001	11/08/2001	1200	11/20/2001	11/20/2001	EPA 8260
	STL	WESTN	Trip Blank	B	206567-001	11/08/2001	1200	11/20/2001	11/20/2001	EPA 8260
	STL	WESTN	Trip Blank	B	206567-001	11/08/2001	1200	11/20/2001	11/20/2001	EPA 8260
	STL	WESTN	Trip Blank	B	206567-001	11/08/2001	1200	11/20/2001	11/20/2001	EPA 8260
	STL	WESTN	Trip Blank	B	206567-001	11/08/2001	1200	11/20/2001	11/20/2001	EPA 8260
	STL	WESTN	Trip Blank	B	206567-001	11/08/2001	1200	11/20/2001	11/20/2001	EPA 8260
	STL	WESTN	Trip Blank	B	206567-001	11/08/2001	1200	11/20/2001	11/20/2001	EPA 8260
	STL	WESTN	Trip Blank	B	206567-001	11/08/2001	1200	11/20/2001	11/20/2001	EPA 8260
	STL	WESTN	Trip Blank	B	206567-001	11/08/2001	1200	11/20/2001	11/20/2001	EPA 8260

DEQ_WELL	LAB_NAME	AGENCY	SAMPLE_ID	SAMPLE_TYPE	LAB_ID	SAMPLE_DATE	SAMPLE_TIME	EXT_DATE	ANA_DATE	METHOD
	STL	WESTN	Trip Blank	B	206567-001	11/08/2001	1200	11/20/2001	11/20/2001	EPA 8260
	STL	WESTN	Trip Blank	B	206567-001	11/08/2001	1200	11/20/2001	11/20/2001	EPA 8260
	STL	WESTN	Trip Blank	B	206567-001	11/08/2001	1200	11/20/2001	11/20/2001	EPA 8260
	STL	WESTN	Trip Blank	B	206567-001	11/08/2001	1200	11/20/2001	11/20/2001	EPA 8260
	STL	WESTN	WCP-MW-016-110801	G	206567-002	11/08/2001	1045	11/20/2001	11/20/2001	EPA 8260
	STL	WESTN	WCP-MW-016-110801	G	206567-002	11/08/2001	1045	11/20/2001	11/20/2001	EPA 8260
	STL	WESTN	WCP-MW-016-110801	G	206567-002	11/08/2001	1045	11/20/2001	11/20/2001	EPA 8260
	STL	WESTN	WCP-MW-016-110801	G	206567-002	11/08/2001	1045	11/20/2001	11/20/2001	EPA 8260
	STL	WESTN	WCP-MW-016-110801	G	206567-002	11/08/2001	1045	11/20/2001	11/20/2001	EPA 8260
	STL	WESTN	WCP-MW-016-110801	G	206567-002	11/08/2001	1045	11/20/2001	11/20/2001	EPA 8260
	STL	WESTN	WCP-MW-016-110801	G	206567-002	11/08/2001	1045	11/20/2001	11/20/2001	EPA 8260
	STL	WESTN	WCP-MW-016-110801	G	206567-002	11/08/2001	1045	11/20/2001	11/20/2001	EPA 8260
	STL	WESTN	WCP-MW-016-110801	G	206567-002	11/08/2001	1045	11/20/2001	11/20/2001	EPA 8260
	STL	WESTN	WCP-MW-016-110801	G	206567-002	11/08/2001	1045	11/20/2001	11/20/2001	EPA 8260
	STL	WESTN	WCP-MW-016-110801	G	206567-002	11/08/2001	1045	11/20/2001	11/20/2001	EPA 8260
	STL	WESTN	WCP-MW-016-110801	G	206567-002	11/08/2001	1045	11/20/2001	11/20/2001	EPA 8260
	STL	WESTN	WCP-MW-016-110801	G	206567-002	11/08/2001	1045	11/20/2001	11/20/2001	EPA 8260
	STL	WESTN	WCP-MW-016-110801	G	206567-002	11/08/2001	1045	11/20/2001	11/20/2001	EPA 8260
	STL	WESTN	WCP-MW-016-110801	G	206567-002	11/08/2001	1045	11/20/2001	11/20/2001	EPA 8260
	STL	WESTN	WCP-MW-016-110801	G	206567-002	11/08/2001	1045	11/20/2001	11/20/2001	EPA 8260
	STL	WESTN	WCP-MW-016-110801	G	206567-002	11/08/2001	1045	11/20/2001	11/20/2001	EPA 8260
	STL	WESTN	WCP-MW-016-110801	G	206567-002	11/08/2001	1045	11/20/2001	11/20/2001	EPA 8260
	STL	WESTN	WCP-MW-016-110801	G	206567-002	11/08/2001	1045	11/20/2001	11/20/2001	EPA 8260
	STL	WESTN	WCP-MW-016-110801	G	206567-002	11/08/2001	1045	11/20/2001	11/20/2001	EPA 8260
	STL	WESTN	WCP-MW-016-110801	G	206567-002	11/08/2001	1045	11/20/2001	11/20/2001	EPA 8260
	STL	WESTN	WCP-MW-016-110801	G	206567-002	11/08/2001	1045	11/20/2001	11/20/2001	EPA 8260
	STL	WESTN	WCP-MW-016-110801	G	206567-002	11/08/2001	1045	11/20/2001	11/20/2001	EPA 8260
	STL	WESTN	WCP-MW-016-110801	G	206567-002	11/08/2001	1045	11/20/2001	11/20/2001	EPA 8260
	STL	WESTN	WCP-MW-016-110801	G	206567-002	11/08/2001	1045	11/20/2001	11/20/2001	EPA 8260
	STL	WESTN	WCP-MW-016-110801	G	206567-002	11/08/2001	1045	11/20/2001	11/20/2001	EPA 8260
	STL	WESTN	WCP-MW-016-110801	G	206567-002	11/08/2001	1045	11/20/2001	11/20/2001	EPA 8260

DEQ_WELL	LAB_NAME	AGENCY	SAMPLE_ID	SAMPLE_TYPE	LAB_ID	SAMPLE_DATE	SAMPLE_TIME	EXT_DATE	ANA_DATE	METHOD
	STL	WESTN	WCP-MW-016-110801	G	206567-002	11/08/2001	1045	11/20/2001	11/20/2001	EPA 8260
	STL	WESTN	WCP-MW-016-110801	G	206567-002	11/08/2001	1045	11/20/2001	11/20/2001	EPA 8260
	STL	WESTN	WCP-MW-016-110801	G	206567-002	11/08/2001	1045	11/20/2001	11/20/2001	EPA 8260
	STL	WESTN	WCP-MW-016-110801	G	206567-002	11/08/2001	1045	11/20/2001	11/20/2001	EPA 8260
	STL	WESTN	WCP-MW-016-110801	G	206567-002	11/08/2001	1045	11/20/2001	11/20/2001	EPA 8260
	STL	WESTN	WCP-MW-016-110801	G	206567-002	11/08/2001	1045	11/20/2001	11/20/2001	EPA 8260
	STL	WESTN	WCP-MW-016-110801	G	206567-002	11/08/2001	1045	11/20/2001	11/20/2001	EPA 8260
	STL	WESTN	WCP-MW-016-110801	G	206567-002	11/08/2001	1045	11/20/2001	11/20/2001	EPA 8260
	STL	WESTN	WCP-MW-017-110801	G	206567-003	11/08/2001	1255	11/20/2001	11/20/2001	EPA 8260
	STL	WESTN	WCP-MW-017-110801	G	206567-003	11/08/2001	1255	11/20/2001	11/20/2001	EPA 8260
	STL	WESTN	WCP-MW-017-110801	G	206567-003	11/08/2001	1255	11/20/2001	11/20/2001	EPA 8260
	STL	WESTN	WCP-MW-017-110801	G	206567-003	11/08/2001	1255	11/20/2001	11/20/2001	EPA 8260
	STL	WESTN	WCP-MW-017-110801	G	206567-003	11/08/2001	1255	11/20/2001	11/20/2001	EPA 8260
	STL	WESTN	WCP-MW-017-110801	G	206567-003	11/08/2001	1255	11/20/2001	11/20/2001	EPA 8260
	STL	WESTN	WCP-MW-017-110801	G	206567-003	11/08/2001	1255	11/20/2001	11/20/2001	EPA 8260
	STL	WESTN	WCP-MW-017-110801	G	206567-003	11/08/2001	1255	11/20/2001	11/20/2001	EPA 8260
	STL	WESTN	WCP-MW-017-110801	G	206567-003	11/08/2001	1255	11/20/2001	11/20/2001	EPA 8260
	STL	WESTN	WCP-MW-017-110801	G	206567-003	11/08/2001	1255	11/20/2001	11/20/2001	EPA 8260
	STL	WESTN	WCP-MW-017-110801	G	206567-003	11/08/2001	1255	11/20/2001	11/20/2001	EPA 8260
	STL	WESTN	WCP-MW-017-110801	G	206567-003	11/08/2001	1255	11/20/2001	11/20/2001	EPA 8260
	STL	WESTN	WCP-MW-017-110801	G	206567-003	11/08/2001	1255	11/20/2001	11/20/2001	EPA 8260
	STL	WESTN	WCP-MW-017-110801	G	206567-003	11/08/2001	1255	11/20/2001	11/20/2001	EPA 8260
	STL	WESTN	WCP-MW-017-110801	G	206567-003	11/08/2001	1255	11/20/2001	11/20/2001	EPA 8260
	STL	WESTN	WCP-MW-017-110801	G	206567-003	11/08/2001	1255	11/20/2001	11/20/2001	EPA 8260
	STL	WESTN	WCP-MW-017-110801	G	206567-003	11/08/2001	1255	11/20/2001	11/20/2001	EPA 8260
	STL	WESTN	WCP-MW-017-110801	G	206567-003	11/08/2001	1255	11/20/2001	11/20/2001	EPA 8260
	STL	WESTN	WCP-MW-017-110801	G	206567-003	11/08/2001	1255	11/20/2001	11/20/2001	EPA 8260
	STL	WESTN	WCP-MW-017-110801	G	206567-003	11/08/2001	1255	11/20/2001	11/20/2001	EPA 8260
	STL	WESTN	WCP-MW-017-110801	G	206567-003	11/08/2001	1255	11/20/2001	11/20/2001	EPA 8260
	STL	WESTN	WCP-MW-017-110801	G	206567-003	11/08/2001	1255	11/20/2001	11/20/2001	EPA 8260
	STL	WESTN	WCP-MW-017-110801	G	206567-003	11/08/2001	1255	11/20/2001	11/20/2001	EPA 8260
	STL	WESTN	WCP-MW-017-110801	G	206567-003	11/08/2001	1255	11/20/2001	11/20/2001	EPA 8260

DEQ_WELL	LAB_NAME	AGENCY	SAMPLE_ID	SAMPLE_TYPE	LAB_ID	SAMPLE_DATE	SAMPLE_TIME	EXT_DATE	ANA_DATE	METHOD
	STL	WESTN	WCP-MW-017-110801	G	206567-003	11/08/2001	1255	11/20/2001	11/20/2001	EPA 8260
	STL	WESTN	WCP-MW-017-110801	G	206567-003	11/08/2001	1255	11/20/2001	11/20/2001	EPA 8260
	STL	WESTN	WCP-MW-017-110801	G	206567-003	11/08/2001	1255	11/20/2001	11/20/2001	EPA 8260
	STL	WESTN	WCP-MW-017-110801	G	206567-003	11/08/2001	1255	11/20/2001	11/20/2001	EPA 8260
	STL	WESTN	WCP-MW-017-110801	G	206567-003	11/08/2001	1255	11/20/2001	11/20/2001	EPA 8260
	STL	WESTN	WCP-MW-017-110801	G	206567-003	11/08/2001	1255	11/20/2001	11/20/2001	EPA 8260
	STL	WESTN	WCP-MW-017-110801	G	206567-003	11/08/2001	1255	11/20/2001	11/20/2001	EPA 8260
	STL	WESTN	WCP-MW-017-110801	G	206567-003	11/08/2001	1255	11/20/2001	11/20/2001	EPA 8260
	STL	WESTN	WCP-MW-017-110801	G	206567-003	11/08/2001	1255	11/20/2001	11/20/2001	EPA 8260
	STL	WESTN	WCP-MW-017-110801	G	206567-003	11/08/2001	1255	11/20/2001	11/20/2001	EPA 8260
	STL	WESTN	WCP-MW-017-110801	G	206567-003	11/08/2001	1255	11/20/2001	11/20/2001	EPA 8260
	STL	WESTN	WCP-MW-017-110801	G	206567-003	11/08/2001	1255	11/20/2001	11/20/2001	EPA 8260
	STL	WESTN	MWB-MW-014-110801	G	206567-004	11/08/2001	1445	11/20/2001	11/20/2001	EPA 8260
	STL	WESTN	MWB-MW-014-110801	G	206567-004	11/08/2001	1445	11/20/2001	11/20/2001	EPA 8260
	STL	WESTN	MWB-MW-014-110801	G	206567-004	11/08/2001	1445	11/20/2001	11/20/2001	EPA 8260
	STL	WESTN	MWB-MW-014-110801	G	206567-004	11/08/2001	1445	11/20/2001	11/20/2001	EPA 8260
	STL	WESTN	MWB-MW-014-110801	G	206567-004	11/08/2001	1445	11/20/2001	11/20/2001	EPA 8260
	STL	WESTN	MWB-MW-014-110801	G	206567-004	11/08/2001	1445	11/20/2001	11/20/2001	EPA 8260
	STL	WESTN	MWB-MW-014-110801	G	206567-004	11/08/2001	1445	11/20/2001	11/20/2001	EPA 8260
	STL	WESTN	MWB-MW-014-110801	G	206567-004	11/08/2001	1445	11/20/2001	11/20/2001	EPA 8260
	STL	WESTN	MWB-MW-014-110801	G	206567-004	11/08/2001	1445	11/20/2001	11/20/2001	EPA 8260
	STL	WESTN	MWB-MW-014-110801	G	206567-004	11/08/2001	1445	11/20/2001	11/20/2001	EPA 8260
	STL	WESTN	MWB-MW-014-110801	G	206567-004	11/08/2001	1445	11/20/2001	11/20/2001	EPA 8260
	STL	WESTN	MWB-MW-014-110801	G	206567-004	11/08/2001	1445	11/20/2001	11/20/2001	EPA 8260
	STL	WESTN	MWB-MW-014-110801	G	206567-004	11/08/2001	1445	11/20/2001	11/20/2001	EPA 8260
	STL	WESTN	MWB-MW-014-110801	G	206567-004	11/08/2001	1445	11/20/2001	11/20/2001	EPA 8260
	STL	WESTN	MWB-MW-014-110801	G	206567-004	11/08/2001	1445	11/20/2001	11/20/2001	EPA 8260
	STL	WESTN	MWB-MW-014-110801	G	206567-004	11/08/2001	1445	11/20/2001	11/20/2001	EPA 8260
	STL	WESTN	MWB-MW-014-110801	G	206567-004	11/08/2001	1445	11/20/2001	11/20/2001	EPA 8260
	STL	WESTN	MWB-MW-014-110801	G	206567-004	11/08/2001	1445	11/20/2001	11/20/2001	EPA 8260
	STL	WESTN	MWB-MW-014-110801	G	206567-004	11/08/2001	1445	11/20/2001	11/20/2001	EPA 8260

DEQ_WELL	LAB_NAME	AGENCY	SAMPLE_ID	SAMPLE_TYPE	LAB_ID	SAMPLE_DATE	SAMPLE_TIME	EXT_DATE	ANA_DATE	METHOD
	STL	WESTN	MWB-MW-014-110801	G	206567-004	11/08/2001	1445	11/20/2001	11/20/2001	EPA 8260
	STL	WESTN	MWB-MW-014-110801	G	206567-004	11/08/2001	1445	11/20/2001	11/20/2001	EPA 8260
	STL	WESTN	MWB-MW-014-110801	G	206567-004	11/08/2001	1445	11/20/2001	11/20/2001	EPA 8260
	STL	WESTN	MWB-MW-014-110801	G	206567-004	11/08/2001	1445	11/20/2001	11/20/2001	EPA 8260
	STL	WESTN	MWB-MW-014-110801	G	206567-004	11/08/2001	1445	11/20/2001	11/20/2001	EPA 8260
	STL	WESTN	MWB-MW-014-110801	G	206567-004	11/08/2001	1445	11/20/2001	11/20/2001	EPA 8260
	STL	WESTN	MWB-MW-014-110801	G	206567-004	11/08/2001	1445	11/20/2001	11/20/2001	EPA 8260
	STL	WESTN	MWB-MW-014-110801	G	206567-004	11/08/2001	1445	11/20/2001	11/20/2001	EPA 8260
	STL	WESTN	MWB-MW-014-110801	G	206567-004	11/08/2001	1445	11/20/2001	11/20/2001	EPA 8260
	STL	WESTN	MWB-MW-014-110801	G	206567-004	11/08/2001	1445	11/20/2001	11/20/2001	EPA 8260
	STL	WESTN	MWB-MW-014-110801	G	206567-004	11/08/2001	1445	11/20/2001	11/20/2001	EPA 8260
	STL	WESTN	MWB-MW-014-110801	G	206567-004	11/08/2001	1445	11/20/2001	11/20/2001	EPA 8260
	STL	WESTN	MWB-MW-014-110801	G	206567-004	11/08/2001	1445	11/20/2001	11/20/2001	EPA 8260
	STL	WESTN	MWB-MW-014-110801	G	206567-004	11/08/2001	1445	11/20/2001	11/20/2001	EPA 8260
	STL	WESTN	MWB-MW-014-110801	G	206567-004	11/08/2001	1445	11/20/2001	11/20/2001	EPA 8260
	STL	WESTN	MWB-MW-014-110801	G	206567-004	11/08/2001	1445	11/20/2001	11/20/2001	EPA 8260

ANALYTE	STORET	DET_LIMIT	DET_L_UNITS	RESULTS	LAB_NOTAT	UNITS
Chloromethane	34418	0.2	ug/L	0.2	LT	ug/L
Vinyl chloride	39175	0.2	ug/L	0.2	LT	ug/L
Bromomethane	34413	0.2	ug/L	0.2	LT	ug/L
Chloroethane	34311	0.2	ug/L	0.2	LT	ug/L
1,1-Dichloroethene	34501	0.2	ug/L	0.2	LT	ug/L
Carbon disulfide	77041	0.4	ug/L	0.4	LT	ug/L
Acetone	81552	2	ug/L	2	LT	ug/L
Methylene chloride	34423	0.2	ug/L	0.2	LT	ug/L
trans-1,2-Dichloroethene	34546	0.2	ug/L	0.2	LT	ug/L
Methyl-tert-butyl-ether (MTBE)	78032	0.2	ug/L	0.2	LT	ug/L
1,1-Dichloroethane	34496	0.2	ug/L	0.2	LT	ug/L
cis-1,2-Dichloroethene	77093	0.2	ug/L	0.2	LT	ug/L
2-Butanone (MEK)	81595	2	ug/L	2	LT	ug/L
Chloroform	32106	0.2	ug/L	0.2	LT	ug/L
1,1,1-Trichloroethane	34506	0.2	ug/L	0.2	LT	ug/L
Carbon tetrachloride	32102	0.2	ug/L	0.2	LT	ug/L
Benzene	34030	0.2	ug/L	0.2	LT	ug/L
1,2-Dichloroethane	34531	0.2	ug/L	0.2	LT	ug/L
Trichloroethene	39180	0.2	ug/L	0.2	LT	ug/L
1,2-Dichloropropane	34541	0.2	ug/L	0.2	LT	ug/L
Bromodichloromethane	32101	0.2	ug/L	0.2	LT	ug/L
cis-1,3-Dichloropropene	34704	0.2	ug/L	0.2	LT	ug/L
4-Methyl-2-pentanone (MIBK)	78133	0.9	ug/L	0.9	LT	ug/L
Toluene	34010	0.2	ug/L	0.2	LT	ug/L
trans-1,3-Dichloropropene	34699	0.2	ug/L	0.2	LT	ug/L
1,1,2-Trichloroethane	34511	0.3	ug/L	0.3	LT	ug/L
Tetrachloroethene	34475	0.2	ug/L	0.2	LT	ug/L
1,3-Dichloropropane	77173	0.2	ug/L	0.2	LT	ug/L
2-Hexanone	77103	1	ug/L	1	LT	ug/L
Dibromochloromethane	32105	0.2	ug/L	0.2	LT	ug/L
Chlorobenzene	34301	0.2	ug/L	0.2	LT	ug/L
Ethylbenzene	78113	0.2	ug/L	0.2	LT	ug/L
m&p-Xylenes	85795	0.4	ug/L	0.4	LT	ug/L
o-Xylene	77135	0.2	ug/L	0.2	LT	ug/L

ANALYTE	STORET	DET_LIMIT	DET_L_UNITS	RESULTS	LAB_NOTAT	UNITS
Styrene	77128	0.2	ug/L	0.2	LT	ug/L
Bromoform	32104	0.2	ug/L	0.2	LT	ug/L
1,1,2,2-Tetrachloroethane	34516	0.2	ug/L	0.2	LT	ug/L
Xylenes (total)	81551	0.3	ug/L	0.3	LT	ug/L
Chloromethane	34418	0.2	ug/L	0.2	LT	ug/L
Vinyl chloride	39175	0.2	ug/L	0.2	LT	ug/L
Bromomethane	34413	0.2	ug/L	0.2	LT	ug/L
Chloroethane	34311	0.2	ug/L	0.2	LT	ug/L
1,1-Dichloroethene	34501	0.2	ug/L	36		ug/L
Carbon disulfide	77041	0.4	ug/L	0.4	LT	ug/L
Acetone	81552	2	ug/L	2	LT	ug/L
Methylene chloride	34423	0.2	ug/L	0.2	LT	ug/L
trans-1,2-Dichloroethene	34546	0.2	ug/L	0.2	LT	ug/L
Methyl-tert-butyl-ether (MTBE)	78032	0.2	ug/L	0.2	LT	ug/L
1,1-Dichloroethane	34496	0.2	ug/L	0.4	J	ug/L
cis-1,2-Dichloroethene	77093	0.2	ug/L	0.2	LT	ug/L
2-Butanone (MEK)	81595	2	ug/L	2	LT	ug/L
Chloroform	32106	0.2	ug/L	0.7		ug/L
1,1,1-Trichloroethane	34506	0.2	ug/L	0.2	LT	ug/L
Carbon tetrachloride	32102	0.2	ug/L	0.2	LT	ug/L
Benzene	34030	0.2	ug/L	0.2	LT	ug/L
1,2-Dichloroethane	34531	0.2	ug/L	0.8		ug/L
Trichloroethene	39180	2	ug/L	240		ug/L
1,2-Dichloropropane	34541	0.2	ug/L	0.2	LT	ug/L
Bromodichloromethane	32101	0.2	ug/L	0.2	LT	ug/L
cis-1,3-Dichloropropene	34704	0.2	ug/L	0.2	LT	ug/L
4-Methyl-2-pentanone (MIBK)	78133	0.9	ug/L	0.9	LT	ug/L
Toluene	34010	0.2	ug/L	0.2	LT	ug/L
trans-1,3-Dichloropropene	34699	0.2	ug/L	0.2	LT	ug/L
1,1,2-Trichloroethane	34511	0.3	ug/L	0.3	LT	ug/L
Tetrachloroethene	34475	2	ug/L	180		ug/L
1,3-Dichloropropane	77173	0.2	ug/L	0.2	LT	ug/L
2-Hexanone	77103	1	ug/L	1	LT	ug/L
Dibromochloromethane	32105	0.2	ug/L	0.2	LT	ug/L

ANALYTE	STORET	DET_LIMIT	DET_L_UNITS	RESULTS	LAB_NOTAT	UNITS
Chlorobenzene	34301	0.2	ug/L	0.2	LT	ug/L
Ethylbenzene	78113	0.2	ug/L	0.2	LT	ug/L
m&p-Xylenes	85795	0.4	ug/L	0.4	LT	ug/L
o-Xylene	77135	0.2	ug/L	0.2	LT	ug/L
Styrene	77128	0.2	ug/L	0.2	LT	ug/L
Bromoform	32104	0.2	ug/L	0.2	LT	ug/L
1,1,2,2-Tetrachloroethane	34516	0.2	ug/L	0.2	LT	ug/L
Xylenes (total)	81551	0.3	ug/L	0.3	LT	ug/L
Chloromethane	34418	0.2	ug/L	0.2	LT	ug/L
Vinyl chloride	39175	0.2	ug/L	0.2	LT	ug/L
Bromomethane	34413	0.2	ug/L	0.2	LT	ug/L
Chloroethane	34311	0.2	ug/L	0.2	LT	ug/L
1,1-Dichloroethene	34501	0.2	ug/L	28		ug/L
Carbon disulfide	77041	0.4	ug/L	0.4	LT	ug/L
Acetone	81552	2	ug/L	2	LT	ug/L
Methylene chloride	34423	0.2	ug/L	0.2	LT	ug/L
trans-1,2-Dichloroethene	34546	0.2	ug/L	0.2	LT	ug/L
Methyl-tert-butyl-ether (MTBE)	78032	0.2	ug/L	0.2	LT	ug/L
1,1-Dichloroethane	34496	0.2	ug/L	0.5	J	ug/L
cis-1,2-Dichloroethene	77093	0.2	ug/L	0.2	LT	ug/L
2-Butanone (MEK)	81595	2	ug/L	2	LT	ug/L
Chloroform	32106	0.2	ug/L	0.7		ug/L
1,1,1-Trichloroethane	34506	0.2	ug/L	0.2	LT	ug/L
Carbon tetrachloride	32102	0.2	ug/L	0.2	LT	ug/L
Benzene	34030	0.2	ug/L	0.2	LT	ug/L
1,2-Dichloroethane	34531	0.2	ug/L	0.2	LT	ug/L
Trichloroethene	39180	2	ug/L	230		ug/L
1,2-Dichloropropane	34541	0.2	ug/L	0.2	LT	ug/L
Bromodichloromethane	32101	0.2	ug/L	0.2	LT	ug/L
cis-1,3-Dichloropropene	34704	0.2	ug/L	0.2	LT	ug/L
4-Methyl-2-pentanone (MIBK)	78133	0.9	ug/L	0.9	LT	ug/L
Toluene	34010	0.2	ug/L	0.2	LT	ug/L
trans-1,3-Dichloropropene	34699	0.2	ug/L	0.2	LT	ug/L
1,1,2-Trichloroethane	34511	0.3	ug/L	0.3	LT	ug/L

ANALYTE	STORET	DET_LIMIT	DET_L_UNITS	RESULTS	LAB_NOTAT	UNITS
Tetrachloroethene	34475	0.2	ug/L	39		ug/L
1,3-Dichloropropane	77173	0.2	ug/L	0.2	LT	ug/L
2-Hexanone	77103	1	ug/L	1	LT	ug/L
Dibromochloromethane	32105	0.2	ug/L	0.2	LT	ug/L
Chlorobenzene	34301	0.2	ug/L	0.2	LT	ug/L
Ethylbenzene	78113	0.2	ug/L	0.2	LT	ug/L
m&p-Xylenes	85795	0.4	ug/L	0.4	LT	ug/L
o-Xylene	77135	0.2	ug/L	0.2	LT	ug/L
Styrene	77128	0.2	ug/L	0.2	LT	ug/L
Bromoform	32104	0.2	ug/L	0.2	LT	ug/L
1,1,2,2-Tetrachloroethane	34516	0.2	ug/L	0.2	LT	ug/L
Xylenes (total)	81551	0.3	ug/L	0.3	LT	ug/L
Chloromethane	34418	0.2	ug/L	0.2	LT	ug/L
Vinyl chloride	39175	0.2	ug/L	0.2	LT	ug/L
Bromomethane	34413	0.2	ug/L	0.2	LT	ug/L
Chloroethane	34311	0.2	ug/L	0.2	LT	ug/L
1,1-Dichloroethene	34501	0.2	ug/L	0.2	LT	ug/L
Carbon disulfide	77041	0.4	ug/L	0.4	LT	ug/L
Acetone	81552	2	ug/L	2	LT	ug/L
Methylene chloride	34423	0.2	ug/L	0.2	LT	ug/L
trans-1,2-Dichloroethene	34546	0.2	ug/L	0.2	LT	ug/L
Methyl-tert-butyl-ether (MTBE)	78032	0.2	ug/L	0.2	LT	ug/L
1,1-Dichloroethane	34496	0.2	ug/L	0.2	LT	ug/L
cis-1,2-Dichloroethene	77093	0.2	ug/L	0.2	LT	ug/L
2-Butanone (MEK)	81595	2	ug/L	2	LT	ug/L
Chloroform	32106	0.2	ug/L	0.2	LT	ug/L
1,1,1-Trichloroethane	34506	0.2	ug/L	0.2	LT	ug/L
Carbon tetrachloride	32102	0.2	ug/L	0.2	LT	ug/L
Benzene	34030	0.2	ug/L	0.2	LT	ug/L
1,2-Dichloroethane	34531	0.2	ug/L	0.2	LT	ug/L
Trichloroethene	39180	0.2	ug/L	0.2	LT	ug/L
1,2-Dichloropropane	34541	0.2	ug/L	0.2	LT	ug/L
Bromodichloromethane	32101	0.2	ug/L	0.2	LT	ug/L
cis-1,3-Dichloropropene	34704	0.2	ug/L	0.2	LT	ug/L

ANALYTE	STORET	DET_LIMIT	DET_L_UNITS	RESULTS	LAB_NOTAT	UNITS
4-Methyl-2-pentanone (MIBK)	78133	0.9	ug/L	0.9	LT	ug/L
Toluene	34010	0.2	ug/L	0.2	LT	ug/L
trans-1,3-Dichloropropene	34699	0.2	ug/L	0.2	LT	ug/L
1,1,2-Trichloroethane	34511	0.3	ug/L	0.3	LT	ug/L
Tetrachloroethene	34475	0.2	ug/L	0.2	LT	ug/L
1,3-Dichloropropane	77173	0.2	ug/L	0.2	LT	ug/L
2-Hexanone	77103	1	ug/L	1	LT	ug/L
Dibromochloromethane	32105	0.2	ug/L	0.2	LT	ug/L
Chlorobenzene	34301	0.2	ug/L	0.2	LT	ug/L
Ethylbenzene	78113	0.2	ug/L	0.2	LT	ug/L
m&p-Xylenes	85795	0.4	ug/L	0.4	LT	ug/L
o-Xylene	77135	0.2	ug/L	0.2	LT	ug/L
Styrene	77128	0.2	ug/L	0.2	LT	ug/L
Bromoform	32104	0.2	ug/L	0.2	LT	ug/L
1,1,2,2-Tetrachloroethane	34516	0.2	ug/L	0.2	LT	ug/L
Xylenes (total)	81551	0.3	ug/L	0.3	LT	ug/L

PARAM_NAME	DV_FLAGS	REASON
METHYL CHLORIDE (CHLOROMETHANE) TOTWUG/L	J	Surrogate
VINYL CHLORIDE-WHOLE WATER SAMPLE-UG/L	J	Surrogate
METHYL BROMIDE (BROMOMETHANE) TOTWUG/L	J	Continuing calibration %D>20, Surrogate
CHLOROETHANE TOTWUG/L	J	Surrogate
1,1-DICHLOROETHYLENE (1,1-DICHLOROETHENE) TOTWUG/L	J	Surrogate
CARBON DISULFIDE WHOLE WATER,UG/L	J	Surrogate, MS, LCS/LCSD
ACETONE WHL WATER SMPL UG/L	R	Ical & Ccal RF<0.05, Surrogate
METHYLENE CHLORIDE TOTWUG/L	J	Surrogate
TRANS-1,2-DICHLOROETHENE, TOTAL, IN WATER UG/L	J	Surrogate
PROPANE, 2-METHOXY-2-METHYL- , WATER, WHOLE, UG/L	J	Surrogate
1,1-DICHLOROETHANE TOTWUG/L	J	Surrogate
CIS-1,2-DICHLOROETHYLENE WHOLE WATER,UG/L	J	Surrogate
METHYL ETHYL KETONE (2-BUTANONE) WHOLE WATER UG/L	R	Ical & Ccal RF<0.05, Surrogate
CHLOROFORM,WHOLE WATER,UG/L	J	Surrogate
1,1,1-TRICHLOROETHANE TOTWUG/L	J	Surrogate
CARBON TETRACHLORIDE,WHOLE WATER,UG/L	J	Surrogate
BENZENE IN WTR SMPLE GC-MS, HEXADECONE EXTR.(UG/L)	J	Surrogate
1,2-DICHLOROETHANE, WHOLE WATER, UG/L	J	Surrogate
TRICHLOROETHYLENE (TCE) (TRICHLOROETHENE)WHOLE WTR	J	Surrogate
1,2-DICHLOROPROPANE TOTWUG/L	J	Surrogate
BROMODICHLOROMETHANE,WHOLE WATER,UG/L	J	Surrogate
CIS-1,3-DICHLOROPROPENE TOTAL IN WATER UG/L	J	Surrogate
TERBUTHYLAZINE TOTAL WATER UG/L	R	Ical & Ccal RF<0.05, Surrogate, MS, LCS
TOLUENE IN WTR SMPLE GC-MS, HEXADECONE EXTR.(UG/L)	J	Surrogate
TRANS-1,3-DICHLOROPROPENE TOTAL IN WATER UG/L	J	Surrogate
1,1,2-TRICHLOROETHANE TOTWUG/L	J	Surrogate
TETRACHLOROETHYLENE (TETRACHLOROETHENE) (PCE) TOT	J	Surrogate
PROPANE,TRANS-1,3-DICHLORO-,WTR,WHL,RECOVERBL,UG/L	J	Surrogate
2-HEXANONE WHOLE WATER,UG/L	R	Ical & Ccal RF<0.05, Surrogate
DIBROMOCHLOROMETHANE,WHOLE WATER,UG/L	J	Surrogate
CHLOROBENZENE TOTWUG/L	J	Surrogate
ETHYLBENZENE TOTWUG/L	J	Surrogate
XYLENE, META & PARA, WATER, WHOLE	J	Surrogate
O-XYLENE WHOLE WATER,UG/L	J	Surrogate

PARAM_NAME	DV_FLAGS	REASON
STYRENE WHOLE WATER,UG/L	J	Surrogate
BROMOFORM,WHOLE WATER,UG/L	J	Surrogate
1,1,2,2-TETRACHLOROETHANE TOTAL/WATER	J	Surrogate
XYLENES IN WTR SMPLE GC-MS, HEXADECONE EXTR.(UG/L)	J	Surrogate
METHYL CHLORIDE (CHLOROMETHANE) TOTWUG/L	J	Surrogates
VINYL CHLORIDE-WHOLE WATER SAMPLE-UG/L	J	Surrogates
METHYL BROMIDE (BROMOMETHANE) TOTWUG/L	J	Continuing calibration %D>20, Surrogates
CHLOROETHANE TOTWUG/L	J	Surrogates
1,1-DICHLOROETHYLENE (1,1-DICHLOROETHENE) TOTWUG/L	J	Surrogates
CARBON DISULFIDE WHOLE WATER,UG/L	J	Ccal %D>20, Surrogates, MS, LCS/LCSD
ACETONE WHL WATER SMPL UG/L	R	Ical & Ccal RF<0.05, Surrogates
METHYLENE CHLORIDE TOTWUG/L	J	Surrogates
TRANS-1,2-DICHLOROETHENE, TOTAL, IN WATER UG/L	J	Surrogates
PROPANE, 2-METHOXY-2-METHYL- , WATER, WHOLE, UG/L	J	Surrogates
1,1-DICHLOROETHANE TOTWUG/L	J	Surrogates, Result<RL
CIS-1,2-DICHLOROETHYLENE WHOLE WATER,UG/L	J	Surrogates
METHYL ETHYL KETONE (2-BUTANONE) WHOLE WATER UG/L	R	Ical & Ccal RF<0.05, Surrogates
CHLOROFORM,WHOLE WATER,UG/L	J	Surrogates
1,1,1-TRICHLOROETHANE TOTWUG/L	J	Surrogates
CARBON TETRACHLORIDE,WHOLE WATER,UG/L	J	Surrogates
BENZENE IN WTR SMPLE GC-MS, HEXADECONE EXTR.(UG/L)	J	Surrogates
1,2-DICHLOROETHANE, WHOLE WATER, UG/L	J	Surrogates
TRICHLOROETHYLENE (TCE) (TRICHLOROETHENE)WHOLE WTR	J	Surrogates
1,2-DICHLOROPROPANE TOTWUG/L	J	Surrogates
BROMODICHLOROMETHANE,WHOLE WATER,UG/L	J	Surrogates
CIS-1,3-DICHLOROPROPENE TOTAL IN WATER UG/L	J	Surrogates
TERBUTHYLAZINE TOTAL WATER UG/L	R	Ical & Ccal RF<0.05, Surrogates, MS, LCS
TOLUENE IN WTR SMPLE GC-MS, HEXADECONE EXTR.(UG/L)	J	Surrogates
TRANS-1,3-DICHLOROPROPENE TOTAL IN WATER UG/L	J	Surrogates
1,1,2-TRICHLOROETHANE TOTWUG/L	J	Surrogates
TETRACHLOROETHYLENE (TETRACHLOROETHENE) (PCE) TOT	J	Surrogates
PROPANE,TRANS-1,3-DICHLORO-,WTR,WHL,RECOVERBL,UG/L	J	Surrogates
2-HEXANONE WHOLE WATER,UG/L	R	Ical & Ccal RF<0.05, Surrogates
DIBROMOCHLOROMETHANE,WHOLE WATER,UG/L	J	Surrogates

PARAM_NAME	DV_FLAGS	REASON
CHLOROBENZENE TOTWUG/L	J	Surrogates
ETHYLBENZENE TOTWUG/L	J	Surrogates
XYLENE, META & PARA, WATER, WHOLE	J	Surrogates
O-XYLENE WHOLE WATER,UG/L	J	Surrogates
STYRENE WHOLE WATER,UG/L	J	Surrogates
BROMOFORM,WHOLE WATER,UG/L	J	Surrogates
1,1,2,2-TETRACHLOROETHANE TOTAL/WATER	J	Surrogates
XYLENES IN WTR SMPLE GC-MS, HEXADECONE EXTR.(UG/L)	J	Surrogates
METHYL CHLORIDE (CHLOROMETHANE) TOTWUG/L		
VINYL CHLORIDE-WHOLE WATER SAMPLE-UG/L		
METHYL BROMIDE (BROMOMETHANE) TOTWUG/L	J	Continuing calibration %D>20
CHLOROETHANE TOTWUG/L		
1,1-DICHLOROETHYLENE (1,1-DICHLOROETHENE) TOTWUG/L		
CARBON DISULFIDE WHOLE WATER,UG/L	J	MS, LCS/LCSD
ACETONE WHL WATER SMPL UG/L	R	Initial & continuing calibration RF<0.05
METHYLENE CHLORIDE TOTWUG/L		
TRANS-1,2-DICHLOROETHENE, TOTAL, IN WATER UG/L		
PROPANE, 2-METHOXY-2-METHYL- , WATER, WHOLE, UG/L		
1,1-DICHLOROETHANE TOTWUG/L		
CIS-1,2-DICHLOROETHYLENE WHOLE WATER,UG/L		
METHYL ETHYL KETONE (2-BUTANONE) WHOLE WATER UG/L	R	Initial & continuing calibration RF<0.05
CHLOROFORM,WHOLE WATER,UG/L		
1,1,1-TRICHLOROETHANE TOTWUG/L		
CARBON TETRACHLORIDE,WHOLE WATER,UG/L		
BENZENE IN WTR SMPLE GC-MS, HEXADECONE EXTR.(UG/L)		
1,2-DICHLOROETHANE, WHOLE WATER, UG/L		
TRICHLOROETHYLENE (TCE) (TRICHLOROETHENE)WHOLE WTR	J	Surrogate
1,2-DICHLOROPROPANE TOTWUG/L		
BROMODICHLOROMETHANE,WHOLE WATER,UG/L		
CIS-1,3-DICHLOROPROPENE TOTAL IN WATER UG/L		
TERBUTHYLAZINE TOTAL WATER UG/L	R	Initial & continuing calibration RF<0.05, MS, LCS
TOLUENE IN WTR SMPLE GC-MS, HEXADECONE EXTR.(UG/L)		
TRANS-1,3-DICHLOROPROPENE TOTAL IN WATER UG/L		
1,1,2-TRICHLOROETHANE TOTWUG/L		

PARAM_NAME	DV_FLAGS	REASON
TETRACHLOROETHYLENE (TETRACHLOROETHENE) (PCE) TOT		
PROPANE,TRANS-1,3-DICHLORO-,WTR,WHL,RECOVERBL,UG/L		
2-HEXANONE WHOLE WATER,UG/L	R	Initial & continuing calibration RF<0.05
DIBROMOCHLOROMETHANE,WHOLE WATER,UG/L		
CHLOROBENZENE TOTWUG/L		
ETHYLBENZENE TOTWUG/L		
XYLENE, META & PARA, WATER, WHOLE		
O-XYLENE WHOLE WATER,UG/L		
STYRENE WHOLE WATER,UG/L		
BROMOFORM,WHOLE WATER,UG/L		
1,1,2,2-TETRACHLOROETHANE TOTAL/WATER		
XYLENES IN WTR SMPLE GC-MS, HEXADECONE EXTR.(UG/L)		
METHYL CHLORIDE (CHLOROMETHANE) TOTWUG/L	J	Surrogates
VINYL CHLORIDE-WHOLE WATER SAMPLE-UG/L	J	Surrogates
METHYL BROMIDE (BROMOMETHANE) TOTWUG/L	J	Continuing calibration %D>20, Surrogates
CHLOROETHANE TOTWUG/L	J	Surrogates
1,1-DICHLOROETHYLENE (1,1-DICHLOROETHENE) TOTWUG/L	J	Surrogates
CARBON DISULFIDE WHOLE WATER,UG/L	J	Ccal %D>20, Surrogates, MS, LCS/LCSD
ACETONE WHL WATER SMPL UG/L	R	Ical & Ccal RF<0.05, Surrogates
METHYLENE CHLORIDE TOTWUG/L	J	Surrogates
TRANS-1,2-DICHLOROETHENE, TOTAL, IN WATER UG/L	J	Surrogates
PROPANE, 2-METHOXY-2-METHYL- , WATER, WHOLE, UG/L	J	Surrogates
1,1-DICHLOROETHANE TOTWUG/L	J	Surrogates
CIS-1,2-DICHLOROETHYLENE WHOLE WATER,UG/L	J	Surrogates
METHYL ETHYL KETONE (2-BUTANONE) WHOLE WATER UG/L	R	Ical & Ccal RF<0.05, Surrogates
CHLOROFORM,WHOLE WATER,UG/L	J	Surrogates
1,1,1-TRICHLOROETHANE TOTWUG/L	J	Surrogates
CARBON TETRACHLORIDE,WHOLE WATER,UG/L	J	Surrogates
BENZENE IN WTR SMPLE GC-MS, HEXADECONE EXTR.(UG/L)	J	Surrogates
1,2-DICHLOROETHANE, WHOLE WATER, UG/L	J	Surrogates
TRICHLOROETHYLENE (TCE) (TRICHLOROETHENE)WHOLE WTR	J	Surrogates
1,2-DICHLOROPROPANE TOTWUG/L	J	Surrogates
BROMODICHLOROMETHANE,WHOLE WATER,UG/L	J	Surrogates
CIS-1,3-DICHLOROPROPENE TOTAL IN WATER UG/L	J	Surrogates

PARAM_NAME	DV_FLAGS	REASON
TERBUTHYLAZINE TOTAL WATER UG/L	R	Ical & Ccal RF<0.05, Surrogates, MS, LCSD
TOLUENE IN WTR SMPLE GC-MS, HEXADECONE EXTR.(UG/L)	J	Surrogates
TRANS-1,3-DICHLOROPROPENE TOTAL IN WATER UG/L	J	Surrogates
1,1,2-TRICHLOROETHANE TOTWUG/L	J	Surrogates
TETRACHLOROETHYLENE (TETRACHLOROETHENE) (PCE) TOT	J	Surrogates
PROPANE,TRANS-1,3-DICHLORO-,WTR,WHL,RECOVERBL,UG/L	J	Surrogates
2-HEXANONE WHOLE WATER,UG/L	R	Ical & Ccal RF<0.05, Surrogates
DIBROMOCHLOROMETHANE,WHOLE WATER,UG/L	J	Surrogates
CHLOROBENZENE TOTWUG/L	J	Surrogates
ETHYLBENZENE TOTWUG/L	J	Surrogates
XYLENE, META & PARA, WATER, WHOLE	J	Surrogates
O-XYLENE WHOLE WATER,UG/L	J	Surrogates
STYRENE WHOLE WATER,UG/L	J	Surrogates
BROMOFORM,WHOLE WATER,UG/L	J	Surrogates
1,1,2,2-TETRACHLOROETHANE TOTAL/WATER	J	Surrogates
XYLENES IN WTR SMPLE GC-MS, HEXADECONE EXTR.(UG/L)	J	Surrogates

DEQ_WELL	LAB_NAME	AGENCY	SAMPLE_ID	SAMPLE_TYPE	LAB_ID	SAMPLE_DATE	SAMPLE_TIME	EXT_DATE	ANA_DATE	METHOD
	STL	WESTN	WCP-MW-094-110701	G	206538-001	11/07/2001	1050	11/19/2001	11/19/2001	EPA 8260
	STL	WESTN	WCP-MW-094-110701	G	206538-001	11/07/2001	1050	11/19/2001	11/19/2001	EPA 8260
	STL	WESTN	WCP-MW-094-110701	G	206538-001	11/07/2001	1050	11/19/2001	11/19/2001	EPA 8260
	STL	WESTN	WCP-MW-094-110701	G	206538-001	11/07/2001	1050	11/19/2001	11/19/2001	EPA 8260
	STL	WESTN	WCP-MW-094-110701	G	206538-001	11/07/2001	1050	11/19/2001	11/19/2001	EPA 8260
	STL	WESTN	WCP-MW-094-110701	G	206538-001	11/07/2001	1050	11/19/2001	11/19/2001	EPA 8260
	STL	WESTN	WCP-MW-094-110701	G	206538-001	11/07/2001	1050	11/19/2001	11/19/2001	EPA 8260
	STL	WESTN	WCP-MW-094-110701	G	206538-001	11/07/2001	1050	11/19/2001	11/19/2001	EPA 8260
	STL	WESTN	WCP-MW-094-110701	G	206538-001	11/07/2001	1050	11/19/2001	11/19/2001	EPA 8260
	STL	WESTN	WCP-MW-094-110701	G	206538-001	11/07/2001	1050	11/19/2001	11/19/2001	EPA 8260
	STL	WESTN	WCP-MW-094-110701	G	206538-001	11/07/2001	1050	11/19/2001	11/19/2001	EPA 8260
	STL	WESTN	WCP-MW-094-110701	G	206538-001	11/07/2001	1050	11/19/2001	11/19/2001	EPA 8260
	STL	WESTN	WCP-MW-094-110701	G	206538-001	11/07/2001	1050	11/19/2001	11/19/2001	EPA 8260
	STL	WESTN	WCP-MW-094-110701	G	206538-001	11/07/2001	1050	11/19/2001	11/19/2001	EPA 8260
	STL	WESTN	WCP-MW-094-110701	G	206538-001	11/07/2001	1050	11/19/2001	11/19/2001	EPA 8260
	STL	WESTN	WCP-MW-094-110701	G	206538-001	11/07/2001	1050	11/19/2001	11/19/2001	EPA 8260
	STL	WESTN	WCP-MW-094-110701	G	206538-001	11/07/2001	1050	11/19/2001	11/19/2001	EPA 8260
	STL	WESTN	WCP-MW-094-110701	G	206538-001	11/07/2001	1050	11/19/2001	11/19/2001	EPA 8260
	STL	WESTN	WCP-MW-094-110701	G	206538-001	11/07/2001	1050	11/19/2001	11/19/2001	EPA 8260
	STL	WESTN	WCP-MW-094-110701	G	206538-001	11/07/2001	1050	11/19/2001	11/19/2001	EPA 8260
	STL	WESTN	WCP-MW-094-110701	G	206538-001	11/07/2001	1050	11/19/2001	11/19/2001	EPA 8260
	STL	WESTN	WCP-MW-094-110701	G	206538-001	11/07/2001	1050	11/19/2001	11/19/2001	EPA 8260
	STL	WESTN	WCP-MW-094-110701	G	206538-001	11/07/2001	1050	11/19/2001	11/19/2001	EPA 8260
	STL	WESTN	WCP-MW-094-110701	G	206538-001	11/07/2001	1050	11/19/2001	11/19/2001	EPA 8260
	STL	WESTN	WCP-MW-094-110701	G	206538-001	11/07/2001	1050	11/19/2001	11/19/2001	EPA 8260
	STL	WESTN	WCP-MW-094-110701	G	206538-001	11/07/2001	1050	11/19/2001	11/19/2001	EPA 8260
	STL	WESTN	WCP-MW-094-110701	G	206538-001	11/07/2001	1050	11/19/2001	11/19/2001	EPA 8260
	STL	WESTN	WCP-MW-094-110701	G	206538-001	11/07/2001	1050	11/19/2001	11/19/2001	EPA 8260
	STL	WESTN	WCP-MW-094-110701	G	206538-001	11/07/2001	1050	11/19/2001	11/19/2001	EPA 8260
	STL	WESTN	WCP-MW-094-110701	G	206538-001	11/07/2001	1050	11/19/2001	11/19/2001	EPA 8260
	STL	WESTN	WCP-MW-094-110701	G	206538-001	11/07/2001	1050	11/19/2001	11/19/2001	EPA 8260
	STL	WESTN	WCP-MW-094-110701	G	206538-001	11/07/2001	1050	11/19/2001	11/19/2001	EPA 8260

DEQ_WELL	LAB_NAME	AGENCY	SAMPLE_ID	SAMPLE_TYPE	LAB_ID	SAMPLE_DATE	SAMPLE_TIME	EXT_DATE	ANA_DATE	METHOD
	STL	WESTN	WCP-MW-094-110701	G	206538-001	11/07/2001	1050	11/19/2001	11/19/2001	EPA 8260
	STL	WESTN	WCP-MW-094-110701	G	206538-001	11/07/2001	1050	11/19/2001	11/19/2001	EPA 8260
	STL	WESTN	WCP-MW-094-110701	G	206538-001	11/07/2001	1050	11/19/2001	11/19/2001	EPA 8260
	STL	WESTN	WCP-MW-094-110701	G	206538-001	11/07/2001	1050	11/19/2001	11/19/2001	EPA 8260
	STL	WESTN	Trip Blank	B	206538-002	11/07/2001	1200	11/19/2001	11/19/2001	EPA 8260
	STL	WESTN	Trip Blank	B	206538-002	11/07/2001	1200	11/19/2001	11/19/2001	EPA 8260
	STL	WESTN	Trip Blank	B	206538-002	11/07/2001	1200	11/19/2001	11/19/2001	EPA 8260
	STL	WESTN	Trip Blank	B	206538-002	11/07/2001	1200	11/19/2001	11/19/2001	EPA 8260
	STL	WESTN	Trip Blank	B	206538-002	11/07/2001	1200	11/19/2001	11/19/2001	EPA 8260
	STL	WESTN	Trip Blank	B	206538-002	11/07/2001	1200	11/19/2001	11/19/2001	EPA 8260
	STL	WESTN	Trip Blank	B	206538-002	11/07/2001	1200	11/19/2001	11/19/2001	EPA 8260
	STL	WESTN	Trip Blank	B	206538-002	11/07/2001	1200	11/19/2001	11/19/2001	EPA 8260
	STL	WESTN	Trip Blank	B	206538-002	11/07/2001	1200	11/19/2001	11/19/2001	EPA 8260
	STL	WESTN	Trip Blank	B	206538-002	11/07/2001	1200	11/19/2001	11/19/2001	EPA 8260
	STL	WESTN	Trip Blank	B	206538-002	11/07/2001	1200	11/19/2001	11/19/2001	EPA 8260
	STL	WESTN	Trip Blank	B	206538-002	11/07/2001	1200	11/19/2001	11/19/2001	EPA 8260
	STL	WESTN	Trip Blank	B	206538-002	11/07/2001	1200	11/19/2001	11/19/2001	EPA 8260
	STL	WESTN	Trip Blank	B	206538-002	11/07/2001	1200	11/19/2001	11/19/2001	EPA 8260
	STL	WESTN	Trip Blank	B	206538-002	11/07/2001	1200	11/19/2001	11/19/2001	EPA 8260
	STL	WESTN	Trip Blank	B	206538-002	11/07/2001	1200	11/19/2001	11/19/2001	EPA 8260
	STL	WESTN	Trip Blank	B	206538-002	11/07/2001	1200	11/19/2001	11/19/2001	EPA 8260
	STL	WESTN	Trip Blank	B	206538-002	11/07/2001	1200	11/19/2001	11/19/2001	EPA 8260
	STL	WESTN	Trip Blank	B	206538-002	11/07/2001	1200	11/19/2001	11/19/2001	EPA 8260
	STL	WESTN	Trip Blank	B	206538-002	11/07/2001	1200	11/19/2001	11/19/2001	EPA 8260
	STL	WESTN	Trip Blank	B	206538-002	11/07/2001	1200	11/19/2001	11/19/2001	EPA 8260
	STL	WESTN	Trip Blank	B	206538-002	11/07/2001	1200	11/19/2001	11/19/2001	EPA 8260
	STL	WESTN	Trip Blank	B	206538-002	11/07/2001	1200	11/19/2001	11/19/2001	EPA 8260
	STL	WESTN	Trip Blank	B	206538-002	11/07/2001	1200	11/19/2001	11/19/2001	EPA 8260
	STL	WESTN	Trip Blank	B	206538-002	11/07/2001	1200	11/19/2001	11/19/2001	EPA 8260

DEQ_WELL	LAB_NAME	AGENCY	SAMPLE_ID	SAMPLE_TYPE	LAB_ID	SAMPLE_DATE	SAMPLE_TIME	EXT_DATE	ANA_DATE	METHOD
	STL	WESTN	Trip Blank	B	206538-002	11/07/2001	1200	11/19/2001	11/19/2001	EPA 8260
	STL	WESTN	Trip Blank	B	206538-002	11/07/2001	1200	11/19/2001	11/19/2001	EPA 8260
	STL	WESTN	Trip Blank	B	206538-002	11/07/2001	1200	11/19/2001	11/19/2001	EPA 8260
	STL	WESTN	Trip Blank	B	206538-002	11/07/2001	1200	11/19/2001	11/19/2001	EPA 8260
	STL	WESTN	Trip Blank	B	206538-002	11/07/2001	1200	11/19/2001	11/19/2001	EPA 8260
	STL	WESTN	Trip Blank	B	206538-002	11/07/2001	1200	11/19/2001	11/19/2001	EPA 8260
	STL	WESTN	Trip Blank	B	206538-002	11/07/2001	1200	11/19/2001	11/19/2001	EPA 8260
	STL	WESTN	Trip Blank	B	206538-002	11/07/2001	1200	11/19/2001	11/19/2001	EPA 8260
	STL	WESTN	WCP-EB-088-110701	G	206538-003	11/07/2001	1115	11/19/2001	11/19/2001	EPA 8260
	STL	WESTN	WCP-EB-088-110701	G	206538-003	11/07/2001	1115	11/19/2001	11/19/2001	EPA 8260
	STL	WESTN	WCP-EB-088-110701	G	206538-003	11/07/2001	1115	11/19/2001	11/19/2001	EPA 8260
	STL	WESTN	WCP-EB-088-110701	G	206538-003	11/07/2001	1115	11/19/2001	11/19/2001	EPA 8260
	STL	WESTN	WCP-EB-088-110701	G	206538-003	11/07/2001	1115	11/19/2001	11/19/2001	EPA 8260
	STL	WESTN	WCP-EB-088-110701	G	206538-003	11/07/2001	1115	11/19/2001	11/19/2001	EPA 8260
	STL	WESTN	WCP-EB-088-110701	G	206538-003	11/07/2001	1115	11/19/2001	11/19/2001	EPA 8260
	STL	WESTN	WCP-EB-088-110701	G	206538-003	11/07/2001	1115	11/19/2001	11/19/2001	EPA 8260
	STL	WESTN	WCP-EB-088-110701	G	206538-003	11/07/2001	1115	11/19/2001	11/19/2001	EPA 8260
	STL	WESTN	WCP-EB-088-110701	G	206538-003	11/07/2001	1115	11/19/2001	11/19/2001	EPA 8260
	STL	WESTN	WCP-EB-088-110701	G	206538-003	11/07/2001	1115	11/19/2001	11/19/2001	EPA 8260
	STL	WESTN	WCP-EB-088-110701	G	206538-003	11/07/2001	1115	11/19/2001	11/19/2001	EPA 8260
	STL	WESTN	WCP-EB-088-110701	G	206538-003	11/07/2001	1115	11/19/2001	11/19/2001	EPA 8260
	STL	WESTN	WCP-EB-088-110701	G	206538-003	11/07/2001	1115	11/19/2001	11/19/2001	EPA 8260
	STL	WESTN	WCP-EB-088-110701	G	206538-003	11/07/2001	1115	11/19/2001	11/19/2001	EPA 8260
	STL	WESTN	WCP-EB-088-110701	G	206538-003	11/07/2001	1115	11/19/2001	11/19/2001	EPA 8260
	STL	WESTN	WCP-EB-088-110701	G	206538-003	11/07/2001	1115	11/19/2001	11/19/2001	EPA 8260
	STL	WESTN	WCP-EB-088-110701	G	206538-003	11/07/2001	1115	11/19/2001	11/19/2001	EPA 8260
	STL	WESTN	WCP-EB-088-110701	G	206538-003	11/07/2001	1115	11/19/2001	11/19/2001	EPA 8260
	STL	WESTN	WCP-EB-088-110701	G	206538-003	11/07/2001	1115	11/19/2001	11/19/2001	EPA 8260
	STL	WESTN	WCP-EB-088-110701	G	206538-003	11/07/2001	1115	11/19/2001	11/19/2001	EPA 8260
	STL	WESTN	WCP-EB-088-110701	G	206538-003	11/07/2001	1115	11/19/2001	11/19/2001	EPA 8260
	STL	WESTN	WCP-EB-088-110701	G	206538-003	11/07/2001	1115	11/19/2001	11/19/2001	EPA 8260

DEQ_WELL	LAB_NAME	AGENCY	SAMPLE_ID	SAMPLE_TYPE	LAB_ID	SAMPLE_DATE	SAMPLE_TIME	EXT_DATE	ANA_DATE	METHOD
	STL	WESTN	WCP-EB-088-110701	G	206538-003	11/07/2001	1115	11/19/2001	11/19/2001	EPA 8260
	STL	WESTN	WCP-EB-088-110701	G	206538-003	11/07/2001	1115	11/19/2001	11/19/2001	EPA 8260
	STL	WESTN	WCP-EB-088-110701	G	206538-003	11/07/2001	1115	11/19/2001	11/19/2001	EPA 8260
	STL	WESTN	WCP-EB-088-110701	G	206538-003	11/07/2001	1115	11/19/2001	11/19/2001	EPA 8260
	STL	WESTN	WCP-EB-088-110701	G	206538-003	11/07/2001	1115	11/19/2001	11/19/2001	EPA 8260
	STL	WESTN	WCP-EB-088-110701	G	206538-003	11/07/2001	1115	11/19/2001	11/19/2001	EPA 8260
	STL	WESTN	WCP-EB-088-110701	G	206538-003	11/07/2001	1115	11/19/2001	11/19/2001	EPA 8260
	STL	WESTN	WCP-EB-088-110701	G	206538-003	11/07/2001	1115	11/19/2001	11/19/2001	EPA 8260
	STL	WESTN	WCP-EB-088-110701	G	206538-003	11/07/2001	1115	11/19/2001	11/19/2001	EPA 8260
	STL	WESTN	WCP-EB-088-110701	G	206538-003	11/07/2001	1115	11/19/2001	11/19/2001	EPA 8260
	STL	WESTN	WCP-EB-088-110701	G	206538-003	11/07/2001	1115	11/19/2001	11/19/2001	EPA 8260
	STL	WESTN	WCP-EB-088-110701	G	206538-003	11/07/2001	1115	11/19/2001	11/19/2001	EPA 8260
	STL	WESTN	WCP-MW-088-110701	G	206538-004	11/07/2001	1220	11/19/2001	11/19/2001	EPA 8260
	STL	WESTN	WCP-MW-088-110701	G	206538-004	11/07/2001	1220	11/19/2001	11/19/2001	EPA 8260
	STL	WESTN	WCP-MW-088-110701	G	206538-004	11/07/2001	1220	11/19/2001	11/19/2001	EPA 8260
	STL	WESTN	WCP-MW-088-110701	G	206538-004	11/07/2001	1220	11/19/2001	11/19/2001	EPA 8260
	STL	WESTN	WCP-MW-088-110701	G	206538-004	11/07/2001	1220	11/19/2001	11/19/2001	EPA 8260
	STL	WESTN	WCP-MW-088-110701	G	206538-004	11/07/2001	1220	11/19/2001	11/19/2001	EPA 8260
	STL	WESTN	WCP-MW-088-110701	G	206538-004	11/07/2001	1220	11/19/2001	11/19/2001	EPA 8260
	STL	WESTN	WCP-MW-088-110701	G	206538-004	11/07/2001	1220	11/19/2001	11/19/2001	EPA 8260
	STL	WESTN	WCP-MW-088-110701	G	206538-004	11/07/2001	1220	11/19/2001	11/19/2001	EPA 8260
	STL	WESTN	WCP-MW-088-110701	G	206538-004	11/07/2001	1220	11/19/2001	11/19/2001	EPA 8260
	STL	WESTN	WCP-MW-088-110701	G	206538-004	11/07/2001	1220	11/19/2001	11/19/2001	EPA 8260
	STL	WESTN	WCP-MW-088-110701	G	206538-004	11/07/2001	1220	11/19/2001	11/19/2001	EPA 8260
	STL	WESTN	WCP-MW-088-110701	G	206538-004	11/07/2001	1220	11/19/2001	11/19/2001	EPA 8260
	STL	WESTN	WCP-MW-088-110701	G	206538-004	11/07/2001	1220	11/19/2001	11/19/2001	EPA 8260
	STL	WESTN	WCP-MW-088-110701	G	206538-004	11/07/2001	1220	11/19/2001	11/19/2001	EPA 8260
	STL	WESTN	WCP-MW-088-110701	G	206538-004	11/07/2001	1220	11/19/2001	11/19/2001	EPA 8260
	STL	WESTN	WCP-MW-088-110701	G	206538-004	11/07/2001	1220	11/19/2001	11/19/2001	EPA 8260
	STL	WESTN	WCP-MW-088-110701	G	206538-004	11/07/2001	1220	11/19/2001	11/19/2001	EPA 8260
	STL	WESTN	WCP-MW-088-110701	G	206538-004	11/07/2001	1220	11/19/2001	11/19/2001	EPA 8260

DEQ_WELL	LAB_NAME	AGENCY	SAMPLE_ID	SAMPLE_TYPE	LAB_ID	SAMPLE_DATE	SAMPLE_TIME	EXT_DATE	ANA_DATE	METHOD
	STL	WESTN	WCP-MW-088-110701	G	206538-004	11/07/2001	1220	11/19/2001	11/19/2001	EPA 8260
	STL	WESTN	WCP-MW-088-110701	G	206538-004	11/07/2001	1220	11/19/2001	11/19/2001	EPA 8260
	STL	WESTN	WCP-MW-088-110701	G	206538-004	11/07/2001	1220	11/19/2001	11/19/2001	EPA 8260
	STL	WESTN	WCP-MW-088-110701	G	206538-004	11/07/2001	1220	11/19/2001	11/19/2001	EPA 8260
	STL	WESTN	WCP-MW-088-110701	G	206538-004	11/07/2001	1220	11/19/2001	11/19/2001	EPA 8260
	STL	WESTN	WCP-MW-088-110701	G	206538-004	11/07/2001	1220	11/19/2001	11/19/2001	EPA 8260
	STL	WESTN	WCP-MW-088-110701	G	206538-004	11/07/2001	1220	11/19/2001	11/19/2001	EPA 8260
	STL	WESTN	WCP-MW-088-110701	G	206538-004	11/07/2001	1220	11/19/2001	11/19/2001	EPA 8260
	STL	WESTN	WCP-MW-088-110701	G	206538-004	11/07/2001	1220	11/19/2001	11/19/2001	EPA 8260
	STL	WESTN	WCP-MW-088-110701	G	206538-004	11/07/2001	1220	11/19/2001	11/19/2001	EPA 8260
	STL	WESTN	WCP-MW-088-110701	G	206538-004	11/07/2001	1220	11/19/2001	11/19/2001	EPA 8260
	STL	WESTN	WCP-MW-088-110701	G	206538-004	11/07/2001	1220	11/19/2001	11/19/2001	EPA 8260
	STL	WESTN	WCP-MW-088-110701	G	206538-004	11/07/2001	1220	11/19/2001	11/19/2001	EPA 8260
	STL	WESTN	WCP-MW-088-110701	G	206538-004	11/07/2001	1220	11/19/2001	11/19/2001	EPA 8260
	STL	WESTN	WCP-MW-088-110701	G	206538-004	11/07/2001	1220	11/19/2001	11/19/2001	EPA 8260
	STL	WESTN	WCP-MW-088-110701	G	206538-004	11/07/2001	1220	11/19/2001	11/19/2001	EPA 8260
	STL	WESTN	WCP-MW-045-110701	G	206538-005	11/07/2001	1415	11/19/2001	11/19/2001	EPA 8260
	STL	WESTN	WCP-MW-045-110701	G	206538-005	11/07/2001	1415	11/19/2001	11/19/2001	EPA 8260
	STL	WESTN	WCP-MW-045-110701	G	206538-005	11/07/2001	1415	11/19/2001	11/19/2001	EPA 8260
	STL	WESTN	WCP-MW-045-110701	G	206538-005	11/07/2001	1415	11/19/2001	11/19/2001	EPA 8260
	STL	WESTN	WCP-MW-045-110701	G	206538-005	11/07/2001	1415	11/19/2001	11/19/2001	EPA 8260
	STL	WESTN	WCP-MW-045-110701	G	206538-005	11/07/2001	1415	11/19/2001	11/19/2001	EPA 8260
	STL	WESTN	WCP-MW-045-110701	G	206538-005	11/07/2001	1415	11/19/2001	11/19/2001	EPA 8260
	STL	WESTN	WCP-MW-045-110701	G	206538-005	11/07/2001	1415	11/19/2001	11/19/2001	EPA 8260
	STL	WESTN	WCP-MW-045-110701	G	206538-005	11/07/2001	1415	11/19/2001	11/19/2001	EPA 8260
	STL	WESTN	WCP-MW-045-110701	G	206538-005	11/07/2001	1415	11/19/2001	11/19/2001	EPA 8260
	STL	WESTN	WCP-MW-045-110701	G	206538-005	11/07/2001	1415	11/19/2001	11/19/2001	EPA 8260
	STL	WESTN	WCP-MW-045-110701	G	206538-005	11/07/2001	1415	11/19/2001	11/19/2001	EPA 8260
	STL	WESTN	WCP-MW-045-110701	G	206538-005	11/07/2001	1415	11/19/2001	11/19/2001	EPA 8260
	STL	WESTN	WCP-MW-045-110701	G	206538-005	11/07/2001	1415	11/19/2001	11/19/2001	EPA 8260
	STL	WESTN	WCP-MW-045-110701	G	206538-005	11/07/2001	1415	11/19/2001	11/19/2001	EPA 8260

DEQ_WELL	LAB_NAME	AGENCY	SAMPLE_ID	SAMPLE_TYPE	LAB_ID	SAMPLE_DATE	SAMPLE_TIME	EXT_DATE	ANA_DATE	METHOD
	STL	WESTN	WCP-MW-045-110701	G	206538-005	11/07/2001	1415	11/19/2001	11/19/2001	EPA 8260
	STL	WESTN	WCP-MW-045-110701	G	206538-005	11/07/2001	1415	11/19/2001	11/19/2001	EPA 8260
	STL	WESTN	WCP-MW-045-110701	G	206538-005	11/07/2001	1415	11/19/2001	11/19/2001	EPA 8260
	STL	WESTN	WCP-MW-045-110701	G	206538-005	11/07/2001	1415	11/19/2001	11/19/2001	EPA 8260
	STL	WESTN	WCP-MW-045-110701	G	206538-005	11/07/2001	1415	11/19/2001	11/19/2001	EPA 8260
	STL	WESTN	WCP-MW-045-110701	G	206538-005	11/07/2001	1415	11/19/2001	11/19/2001	EPA 8260
	STL	WESTN	WCP-MW-045-110701	G	206538-005	11/07/2001	1415	11/19/2001	11/19/2001	EPA 8260
	STL	WESTN	WCP-MW-045-110701	G	206538-005	11/07/2001	1415	11/19/2001	11/19/2001	EPA 8260
	STL	WESTN	WCP-MW-045-110701	G	206538-005	11/07/2001	1415	11/19/2001	11/19/2001	EPA 8260
	STL	WESTN	WCP-MW-045-110701	G	206538-005	11/07/2001	1415	11/19/2001	11/19/2001	EPA 8260
	STL	WESTN	WCP-MW-045-110701	G	206538-005	11/07/2001	1415	11/19/2001	11/19/2001	EPA 8260
	STL	WESTN	WCP-MW-045-110701	G	206538-005	11/07/2001	1415	11/19/2001	11/19/2001	EPA 8260
	STL	WESTN	WCP-MW-045-110701	G	206538-005	11/07/2001	1415	11/19/2001	11/19/2001	EPA 8260
	STL	WESTN	WCP-MW-045-110701	G	206538-005	11/07/2001	1415	11/19/2001	11/19/2001	EPA 8260
	STL	WESTN	WCP-MW-045-110701	G	206538-005	11/07/2001	1415	11/19/2001	11/19/2001	EPA 8260
	STL	WESTN	WCP-MW-045-110701	G	206538-005	11/07/2001	1415	11/19/2001	11/19/2001	EPA 8260
	STL	WESTN	WCP-MW-045-110701	G	206538-005	11/07/2001	1415	11/19/2001	11/19/2001	EPA 8260
	STL	WESTN	WCP-MW-045-110701	G	206538-005	11/07/2001	1415	11/19/2001	11/19/2001	EPA 8260
	STL	WESTN	WCP-MW-045-110701	G	206538-005	11/07/2001	1415	11/19/2001	11/19/2001	EPA 8260

ANALYTE	STORET	DET_LIMIT	DET_L_UNITS	RESULTS	LAB_NOTAT	UNITS
Chloromethane	34418	0.2	ug/L	0.2	LT	ug/L
Vinyl chloride	39175	0.2	ug/L	0.2	LT	ug/L
Bromomethane	34413	0.2	ug/L	0.2	LT	ug/L
Chloroethane	34311	0.2	ug/L	0.2	LT	ug/L
1,1-Dichloroethene	34501	0.2	ug/L	0.4	J	ug/L
Carbon disulfide	77041	0.4	ug/L	0.4	LT	ug/L
Acetone	81552	2	ug/L	2	LT	ug/L
Methylene chloride	34423	0.2	ug/L	0.2	LT	ug/L
trans-1,2-Dichloroethene	34546	0.2	ug/L	0.2	LT	ug/L
Methyl-tert-butyl-ether (MTBE)	78032	0.2	ug/L	0.2	LT	ug/L
1,1-Dichloroethane	34496	0.2	ug/L	0.2	LT	ug/L
cis-1,2-Dichloroethene	77093	0.2	ug/L	0.2	LT	ug/L
2-Butanone (MEK)	81595	2	ug/L	2	LT	ug/L
Chloroform	32106	0.2	ug/L	1		ug/L
1,1,1-Trichloroethane	34506	0.2	ug/L	0.2	LT	ug/L
Carbon tetrachloride	32102	0.2	ug/L	0.2	LT	ug/L
Benzene	34030	0.2	ug/L	0.2	LT	ug/L
1,2-Dichloroethane	34531	0.2	ug/L	0.2	LT	ug/L
Trichloroethene	39180	0.2	ug/L	13		ug/L
1,2-Dichloropropane	34541	0.2	ug/L	0.2	LT	ug/L
Bromodichloromethane	32101	0.2	ug/L	0.4	J	ug/L
cis-1,3-Dichloropropene	34704	0.2	ug/L	0.2	LT	ug/L
4-Methyl-2-pentanone (MIBK)	78133	0.9	ug/L	0.9	LT	ug/L
Toluene	34010	0.2	ug/L	0.2	LT	ug/L
trans-1,3-Dichloropropene	34699	0.2	ug/L	0.2	LT	ug/L
1,1,2-Trichloroethane	34511	0.3	ug/L	0.3	LT	ug/L
Tetrachloroethene	34475	0.2	ug/L	0.2	LT	ug/L
1,3-Dichloropropane	77173	0.2	ug/L	0.2	LT	ug/L
2-Hexanone	77103	1	ug/L	1	LT	ug/L
Dibromochloromethane	32105	0.2	ug/L	0.2	LT	ug/L
Chlorobenzene	34301	0.2	ug/L	0.2	LT	ug/L
Ethylbenzene	78113	0.2	ug/L	0.2	LT	ug/L
m&p-Xylenes	85795	0.4	ug/L	0.4	LT	ug/L
o-Xylene	77135	0.2	ug/L	0.2	LT	ug/L

ANALYTE	STORET	DET_LIMIT	DET_L_UNITS	RESULTS	LAB_NOTAT	UNITS
Styrene	77128	0.2	ug/L	0.2	LT	ug/L
Bromoform	32104	0.2	ug/L	0.2	LT	ug/L
1,1,2,2-Tetrachloroethane	34516	0.2	ug/L	0.2	LT	ug/L
Xylenes (total)	81551	0.3	ug/L	0.3	LT	ug/L
Chloromethane	34418	0.2	ug/L	0.2	LT	ug/L
Vinyl chloride	39175	0.2	ug/L	0.2	LT	ug/L
Bromomethane	34413	0.2	ug/L	0.2	LT	ug/L
Chloroethane	34311	0.2	ug/L	0.2	LT	ug/L
1,1-Dichloroethene	34501	0.2	ug/L	0.2	LT	ug/L
Carbon disulfide	77041	0.4	ug/L	0.4	LT	ug/L
Acetone	81552	2	ug/L	2	LT	ug/L
Methylene chloride	34423	0.2	ug/L	0.2	LT	ug/L
trans-1,2-Dichloroethene	34546	0.2	ug/L	0.2	LT	ug/L
Methyl-tert-butyl-ether (MTBE)	78032	0.2	ug/L	0.2	LT	ug/L
1,1-Dichloroethane	34496	0.2	ug/L	0.2	LT	ug/L
cis-1,2-Dichloroethene	77093	0.2	ug/L	0.2	LT	ug/L
2-Butanone (MEK)	81595	2	ug/L	2	LT	ug/L
Chloroform	32106	0.2	ug/L	0.2	LT	ug/L
1,1,1-Trichloroethane	34506	0.2	ug/L	0.2	LT	ug/L
Carbon tetrachloride	32102	0.2	ug/L	0.2	LT	ug/L
Benzene	34030	0.2	ug/L	0.2	LT	ug/L
1,2-Dichloroethane	34531	0.2	ug/L	0.2	LT	ug/L
Trichloroethene	39180	0.2	ug/L	0.2	LT	ug/L
1,2-Dichloropropane	34541	0.2	ug/L	0.2	LT	ug/L
Bromodichloromethane	32101	0.2	ug/L	0.2	LT	ug/L
cis-1,3-Dichloropropene	34704	0.2	ug/L	0.2	LT	ug/L
4-Methyl-2-pentanone (MIBK)	78133	0.9	ug/L	0.9	LT	ug/L
Toluene	34010	0.2	ug/L	0.2	LT	ug/L
trans-1,3-Dichloropropene	34699	0.2	ug/L	0.2	LT	ug/L
1,1,2-Trichloroethane	34511	0.3	ug/L	0.3	LT	ug/L
Tetrachloroethene	34475	0.2	ug/L	0.2	LT	ug/L
1,3-Dichloropropane	77173	0.2	ug/L	0.2	LT	ug/L
2-Hexanone	77103	1	ug/L	1	LT	ug/L
Dibromochloromethane	32105	0.2	ug/L	0.2	LT	ug/L

ANALYTE	STORET	DET_LIMIT	DET_L_UNITS	RESULTS	LAB_NOTAT	UNITS
Chlorobenzene	34301	0.2	ug/L	0.2	LT	ug/L
Ethylbenzene	78113	0.2	ug/L	0.2	LT	ug/L
m&p-Xylenes	85795	0.4	ug/L	0.4	LT	ug/L
o-Xylene	77135	0.2	ug/L	0.2	LT	ug/L
Styrene	77128	0.2	ug/L	0.2	LT	ug/L
Bromoform	32104	0.2	ug/L	0.2	LT	ug/L
1,1,2,2-Tetrachloroethane	34516	0.2	ug/L	0.2	LT	ug/L
Xylenes (total)	81551	0.3	ug/L	0.3	LT	ug/L
Chloromethane	34418	0.2	ug/L	0.2	LT	ug/L
Vinyl chloride	39175	0.2	ug/L	0.2	LT	ug/L
Bromomethane	34413	0.2	ug/L	0.2	LT	ug/L
Chloroethane	34311	0.2	ug/L	0.2	LT	ug/L
1,1-Dichloroethene	34501	0.2	ug/L	0.2	LT	ug/L
Carbon disulfide	77041	0.4	ug/L	0.4	LT	ug/L
Acetone	81552	2	ug/L	2	LT	ug/L
Methylene chloride	34423	0.2	ug/L	0.2	LT	ug/L
trans-1,2-Dichloroethene	34546	0.2	ug/L	0.2	LT	ug/L
Methyl-tert-butyl-ether (MTBE)	78032	0.2	ug/L	0.2	LT	ug/L
1,1-Dichloroethane	34496	0.2	ug/L	0.2	LT	ug/L
cis-1,2-Dichloroethene	77093	0.2	ug/L	0.2	LT	ug/L
2-Butanone (MEK)	81595	2	ug/L	2	LT	ug/L
Chloroform	32106	0.2	ug/L	0.2	LT	ug/L
1,1,1-Trichloroethane	34506	0.2	ug/L	0.2	LT	ug/L
Carbon tetrachloride	32102	0.2	ug/L	0.2	LT	ug/L
Benzene	34030	0.2	ug/L	0.2	LT	ug/L
1,2-Dichloroethane	34531	0.2	ug/L	0.2	LT	ug/L
Trichloroethene	39180	0.2	ug/L	0.2	LT	ug/L
1,2-Dichloropropane	34541	0.2	ug/L	0.2	LT	ug/L
Bromodichloromethane	32101	0.2	ug/L	0.2	LT	ug/L
cis-1,3-Dichloropropene	34704	0.2	ug/L	0.2	LT	ug/L
4-Methyl-2-pentanone (MIBK)	78133	0.9	ug/L	0.9	LT	ug/L
Toluene	34010	0.2	ug/L	0.2	LT	ug/L
trans-1,3-Dichloropropene	34699	0.2	ug/L	0.2	LT	ug/L
1,1,2-Trichloroethane	34511	0.3	ug/L	0.3	LT	ug/L

ANALYTE	STORET	DET_LIMIT	DET_L_UNITS	RESULTS	LAB_NOTAT	UNITS
Tetrachloroethene	34475	0.2	ug/L	0.2	LT	ug/L
1,3-Dichloropropane	77173	0.2	ug/L	0.2	LT	ug/L
2-Hexanone	77103	1	ug/L	1	LT	ug/L
Dibromochloromethane	32105	0.2	ug/L	0.2	LT	ug/L
Chlorobenzene	34301	0.2	ug/L	0.2	LT	ug/L
Ethylbenzene	78113	0.2	ug/L	0.2	LT	ug/L
m&p-Xylenes	85795	0.4	ug/L	0.4	LT	ug/L
o-Xylene	77135	0.2	ug/L	0.2	LT	ug/L
Styrene	77128	0.2	ug/L	0.2	LT	ug/L
Bromoform	32104	0.2	ug/L	0.2	LT	ug/L
1,1,2,2-Tetrachloroethane	34516	0.2	ug/L	0.2	LT	ug/L
Xylenes (total)	81551	0.3	ug/L	0.3	LT	ug/L
Chloromethane	34418	0.2	ug/L	0.2	LT	ug/L
Vinyl chloride	39175	0.2	ug/L	0.2	LT	ug/L
Bromomethane	34413	0.2	ug/L	0.2	LT	ug/L
Chloroethane	34311	0.2	ug/L	0.2	LT	ug/L
1,1-Dichloroethene	34501	0.2	ug/L	0.2	LT	ug/L
Carbon disulfide	77041	0.4	ug/L	0.4	LT	ug/L
Acetone	81552	2	ug/L	2	LT	ug/L
Methylene chloride	34423	0.2	ug/L	0.2	LT	ug/L
trans-1,2-Dichloroethene	34546	0.2	ug/L	0.2	LT	ug/L
Methyl-tert-butyl-ether (MTBE)	78032	0.2	ug/L	0.2	LT	ug/L
1,1-Dichloroethane	34496	0.2	ug/L	0.2	LT	ug/L
cis-1,2-Dichloroethene	77093	0.2	ug/L	1		ug/L
2-Butanone (MEK)	81595	2	ug/L	2	LT	ug/L
Chloroform	32106	0.2	ug/L	0.8		ug/L
1,1,1-Trichloroethane	34506	0.2	ug/L	0.2	LT	ug/L
Carbon tetrachloride	32102	0.2	ug/L	0.2	LT	ug/L
Benzene	34030	0.2	ug/L	1		ug/L
1,2-Dichloroethane	34531	0.2	ug/L	0.2	LT	ug/L
Trichloroethene	39180	0.4	ug/L	48		ug/L
1,2-Dichloropropane	34541	0.2	ug/L	0.2	LT	ug/L
Bromodichloromethane	32101	0.2	ug/L	0.2	LT	ug/L
cis-1,3-Dichloropropene	34704	0.2	ug/L	0.2	LT	ug/L

ANALYTE	STORET	DET_LIMIT	DET_L_UNITS	RESULTS	LAB_NOTAT	UNITS
4-Methyl-2-pentanone (MIBK)	78133	0.9	ug/L	0.9	LT	ug/L
Toluene	34010	0.2	ug/L	0.2	LT	ug/L
trans-1,3-Dichloropropene	34699	0.2	ug/L	0.2	LT	ug/L
1,1,2-Trichloroethane	34511	0.3	ug/L	0.3	LT	ug/L
Tetrachloroethene	34475	0.2	ug/L	0.6		ug/L
1,3-Dichloropropane	77173	0.2	ug/L	0.2	LT	ug/L
2-Hexanone	77103	1	ug/L	1	LT	ug/L
Dibromochloromethane	32105	0.2	ug/L	0.2	LT	ug/L
Chlorobenzene	34301	0.2	ug/L	0.2	LT	ug/L
Ethylbenzene	78113	0.2	ug/L	0.2	LT	ug/L
m&p-Xylenes	85795	0.4	ug/L	0.4	LT	ug/L
o-Xylene	77135	0.2	ug/L	0.2	LT	ug/L
Styrene	77128	0.2	ug/L	0.2	LT	ug/L
Bromoform	32104	0.2	ug/L	0.2	LT	ug/L
1,1,2,2-Tetrachloroethane	34516	0.2	ug/L	0.2	LT	ug/L
Xylenes (total)	81551	0.3	ug/L	0.3	LT	ug/L
Chloromethane	34418	0.2	ug/L	0.2	LT	ug/L
Vinyl chloride	39175	0.2	ug/L	0.2	LT	ug/L
Bromomethane	34413	0.2	ug/L	0.2	LT	ug/L
Chloroethane	34311	0.2	ug/L	0.2	LT	ug/L
1,1-Dichloroethene	34501	0.2	ug/L	19		ug/L
Carbon disulfide	77041	0.4	ug/L	0.4	LT	ug/L
Acetone	81552	2	ug/L	2	LT	ug/L
Methylene chloride	34423	0.2	ug/L	0.2	LT	ug/L
trans-1,2-Dichloroethene	34546	0.2	ug/L	0.2	LT	ug/L
Methyl-tert-butyl-ether (MTBE)	78032	0.2	ug/L	0.2	LT	ug/L
1,1-Dichloroethane	34496	0.2	ug/L	0.4	J	ug/L
cis-1,2-Dichloroethene	77093	0.2	ug/L	0.2	LT	ug/L
2-Butanone (MEK)	81595	2	ug/L	2	LT	ug/L
Chloroform	32106	0.2	ug/L	0.4	J	ug/L
1,1,1-Trichloroethane	34506	0.2	ug/L	0.2	LT	ug/L
Carbon tetrachloride	32102	0.2	ug/L	0.2	LT	ug/L
Benzene	34030	0.2	ug/L	0.2	LT	ug/L
1,2-Dichloroethane	34531	0.2	ug/L	0.2	LT	ug/L

ANALYTE	STORET	DET_LIMIT	DET_L_UNITS	RESULTS	LAB_NOTAT	UNITS
Trichloroethene	39180	0.2	ug/L	19		ug/L
1,2-Dichloropropane	34541	0.2	ug/L	0.2	LT	ug/L
Bromodichloromethane	32101	0.2	ug/L	0.2	LT	ug/L
cis-1,3-Dichloropropene	34704	0.2	ug/L	0.2	LT	ug/L
4-Methyl-2-pentanone (MIBK)	78133	0.9	ug/L	0.9	LT	ug/L
Toluene	34010	0.2	ug/L	0.2	LT	ug/L
trans-1,3-Dichloropropene	34699	0.2	ug/L	0.2	LT	ug/L
1,1,2-Trichloroethane	34511	0.3	ug/L	0.3	LT	ug/L
Tetrachloroethene	34475	0.4	ug/L	39		ug/L
1,3-Dichloropropane	77173	0.2	ug/L	0.2	LT	ug/L
2-Hexanone	77103	1	ug/L	1	LT	ug/L
Dibromochloromethane	32105	0.2	ug/L	0.2	LT	ug/L
Chlorobenzene	34301	0.2	ug/L	0.2	LT	ug/L
Ethylbenzene	78113	0.2	ug/L	0.2	LT	ug/L
m&p-Xylenes	85795	0.4	ug/L	0.4	LT	ug/L
o-Xylene	77135	0.2	ug/L	0.2	LT	ug/L
Styrene	77128	0.2	ug/L	0.2	LT	ug/L
Bromoform	32104	0.2	ug/L	0.2	LT	ug/L
1,1,2,2-Tetrachloroethane	34516	0.2	ug/L	0.2	LT	ug/L
Xylenes (total)	81551	0.3	ug/L	0.3	LT	ug/L

PARAM_NAME	DV_FLAGS	RESULT
METHYL CHLORIDE (CHLOROMETHANE) TOTWUG/L	J	Surrogates
VINYL CHLORIDE-WHOLE WATER SAMPLE-UG/L	J	Surrogates
METHYL BROMIDE (BROMOMETHANE) TOTWUG/L	J	Continuing calibration %D>20, Surrogates
CHLOROETHANE TOTWUG/L	J	Surrogates
1,1-DICHLOROETHYLENE (1,1-DICHLOROETHENE) TOTWUG/L	J	Surrogates, Result<RL
CARBON DISULFIDE WHOLE WATER,UG/L	J	Continuing calibration %D>20, Surrog., MS/MSD, LCS/LCSD
ACETONE WHL WATER SMPL UG/L	R	Initial and continuing calibration RF<0.05, Surrogates
METHYLENE CHLORIDE TOTWUG/L	J	Surrogates
TRANS-1,2-DICHLOROETHENE, TOTAL, IN WATER UG/L	J	Surrogates
PROPANE, 2-METHOXY-2-METHYL- , WATER, WHOLE, UG/L	J	Surrogates
1,1-DICHLOROETHANE TOTWUG/L	J	Surrogates
CIS-1,2-DICHLOROETHYLENE WHOLE WATER,UG/L	J	Surrogates
METHYL ETHYL KETONE (2-BUTANONE) WHOLE WATER UG/L	R	Initial and continuing calibration RF<0.05, Surrogates
CHLOROFORM,WHOLE WATER,UG/L	J	Surrogates
1,1,1-TRICHLOROETHANE TOTWUG/L	J	Surrogates
CARBON TETRACHLORIDE,WHOLE WATER,UG/L	J	Surrogates
BENZENE IN WTR SMPLE GC-MS, HEXADECONE EXTR.(UG/L)	J	Surrogates
1,2-DICHLOROETHANE, WHOLE WATER, UG/L	J	Surrogates
TRICHLOROETHYLENE (TCE) (TRICHLOROETHENE)WHOLE WTR	J	Surrogates
1,2-DICHLOROPROPANE TOTWUG/L	J	Surrogates
BROMODICHLOROMETHANE,WHOLE WATER,UG/L	J	Surrogates, Result<RL
CIS-1,3-DICHLOROPROPENE TOTAL IN WATER UG/L	J	Surrogates
TERBUTHYLAZINE TOTAL WATER UG/L	J	Surrogates
TOLUENE IN WTR SMPLE GC-MS, HEXADECONE EXTR.(UG/L)	J	Surrogates
TRANS-1,3-DICHLOROPROPENE TOTAL IN WATER UG/L	J	Surrogates
1,1,2-TRICHLOROETHANE TOTWUG/L	J	Surrogates
TETRACHLOROETHYLENE (TETRACHLOROETHENE) (PCE) TOT	J	Surrogates
PROPANE,TRANS-1,3-DICHLORO-,WTR,WHL,RECOVERBL,UG/L	J	Surrogates
2-HEXANONE WHOLE WATER,UG/L	R	Initial and continuing calibration RF<0.05, Surrogates
DIBROMOCHLOROMETHANE,WHOLE WATER,UG/L	J	Surrogates
CHLOROBENZENE TOTWUG/L	J	Surrogates
ETHYLBENZENE TOTWUG/L	J	Surrogates
XYLENE, META & PARA, WATER, WHOLE	J	Surrogates
O-XYLENE WHOLE WATER,UG/L	J	Surrogates

PARAM_NAME	DV_FLAGS	RESULT
STYRENE WHOLE WATER,UG/L	J	Surrogates
BROMOFORM,WHOLE WATER,UG/L	J	Surrogates
1,1,2,2-TETRACHLOROETHANE TOTAL/WATER	J	Surrogates
XYLENES IN WTR SMPLE GC-MS, HEXADECONE EXTR.(UG/L)	J	Surrogates
METHYL CHLORIDE (CHLOROMETHANE) TOTWUG/L	J	Surrogates
VINYL CHLORIDE-WHOLE WATER SAMPLE-UG/L	J	Surrogates
METHYL BROMIDE (BROMOMETHANE) TOTWUG/L	J	Continuing calibration %D>20, Surrogates
CHLOROETHANE TOTWUG/L	J	Surrogates
1,1-DICHLOROETHYLENE (1,1-DICHLOROETHENE) TOTWUG/L	J	Surrogates
CARBON DISULFIDE WHOLE WATER,UG/L	J	Continuing calibration %D>20, Surrog., MS/MSD, LCS/LCSD
ACETONE WHL WATER SMPL UG/L	R	Initial and continuing calibration RF<0.05, Surrogates
METHYLENE CHLORIDE TOTWUG/L	J	Surrogates
TRANS-1,2-DICHLOROETHENE, TOTAL, IN WATER UG/L	J	Surrogates
PROPANE, 2-METHOXY-2-METHYL- , WATER, WHOLE, UG/L	J	Surrogates
1,1-DICHLOROETHANE TOTWUG/L	J	Surrogates
CIS-1,2-DICHLOROETHYLENE WHOLE WATER,UG/L	J	Surrogates
METHYL ETHYL KETONE (2-BUTANONE) WHOLE WATER UG/L	R	Initial and continuing calibration RF<0.05, Surrogates
CHLOROFORM,WHOLE WATER,UG/L	J	Surrogates
1,1,1-TRICHLOROETHANE TOTWUG/L	J	Surrogates
CARBON TETRACHLORIDE,WHOLE WATER,UG/L	J	Surrogates
BENZENE IN WTR SMPLE GC-MS, HEXADECONE EXTR.(UG/L)	J	Surrogates
1,2-DICHLOROETHANE, WHOLE WATER, UG/L	J	Surrogates
TRICHLOROETHYLENE (TCE) (TRICHLOROETHENE)WHOLE WTR	J	Surrogates
1,2-DICHLOROPROPANE TOTWUG/L	J	Surrogates
BROMODICHLOROMETHANE,WHOLE WATER,UG/L	J	Surrogates
CIS-1,3-DICHLOROPROPENE TOTAL IN WATER UG/L	J	Surrogates
TERBUTHYLAZINE TOTAL WATER UG/L	J	Surrogates
TOLUENE IN WTR SMPLE GC-MS, HEXADECONE EXTR.(UG/L)	J	Surrogates
TRANS-1,3-DICHLOROPROPENE TOTAL IN WATER UG/L	J	Surrogates
1,1,2-TRICHLOROETHANE TOTWUG/L	J	Surrogates
TETRACHLOROETHYLENE (TETRACHLOROETHENE) (PCE) TOT	J	Surrogates
PROPANE,TRANS-1,3-DICHLORO-,WTR,WHL,RECOVERBL,UG/L	J	Surrogates
2-HEXANONE WHOLE WATER,UG/L	R	Initial and continuing calibration RF<0.05, Surrogates
DIBROMOCHLOROMETHANE,WHOLE WATER,UG/L	J	Surrogates

PARAM_NAME	DV_FLAGS	RESULT
CHLOROBENZENE TOTWUG/L	J	Surrogates
ETHYLBENZENE TOTWUG/L	J	Surrogates
XYLENE, META & PARA, WATER, WHOLE	J	Surrogates
O-XYLENE WHOLE WATER,UG/L	J	Surrogates
STYRENE WHOLE WATER,UG/L	J	Surrogates
BROMOFORM,WHOLE WATER,UG/L	J	Surrogates
1,1,2,2-TETRACHLOROETHANE TOTAL/WATER	J	Surrogates
XYLENES IN WTR SMPLE GC-MS, HEXADECONE EXTR.(UG/L)	J	Surrogates
METHYL CHLORIDE (CHLOROMETHANE) TOTWUG/L	J	Surrogate
VINYL CHLORIDE-WHOLE WATER SAMPLE-UG/L	J	Surrogate
METHYL BROMIDE (BROMOMETHANE) TOTWUG/L	J	Continuing calibration %D>20, Surrogate
CHLOROETHANE TOTWUG/L	J	Surrogate
1,1-DICHLOROETHYLENE (1,1-DICHLOROETHENE) TOTWUG/L	J	Surrogate
CARBON DISULFIDE WHOLE WATER,UG/L	J	Continuing calibration %D>20, Surrog., MS/MSD, LCS/LCSD
ACETONE WHL WATER SMPL UG/L	R	Initial and continuing calibration RF<0.05, Surrogates
METHYLENE CHLORIDE TOTWUG/L	J	Surrogate
TRANS-1,2-DICHLOROETHENE, TOTAL, IN WATER UG/L	J	Surrogate
PROPANE, 2-METHOXY-2-METHYL- , WATER, WHOLE, UG/L	J	Surrogate
1,1-DICHLOROETHANE TOTWUG/L	J	Surrogate
CIS-1,2-DICHLOROETHYLENE WHOLE WATER,UG/L	J	Surrogate
METHYL ETHYL KETONE (2-BUTANONE) WHOLE WATER UG/L	R	Initial and continuing calibration RF<0.05, Surrogates
CHLOROFORM,WHOLE WATER,UG/L	J	Surrogate
1,1,1-TRICHLOROETHANE TOTWUG/L	J	Surrogate
CARBON TETRACHLORIDE,WHOLE WATER,UG/L	J	Surrogate
BENZENE IN WTR SMPLE GC-MS, HEXADECONE EXTR.(UG/L)	J	Surrogate
1,2-DICHLOROETHANE, WHOLE WATER, UG/L	J	Surrogate
TRICHLOROETHYLENE (TCE) (TRICHLOROETHENE)WHOLE WTR	J	Surrogate
1,2-DICHLOROPROPANE TOTWUG/L	J	Surrogate
BROMODICHLOROMETHANE,WHOLE WATER,UG/L	J	Surrogate
CIS-1,3-DICHLOROPROPENE TOTAL IN WATER UG/L	J	Surrogate
TERBUTHYLAZINE TOTAL WATER UG/L	J	Surrogate
TOLUENE IN WTR SMPLE GC-MS, HEXADECONE EXTR.(UG/L)	J	Surrogate
TRANS-1,3-DICHLOROPROPENE TOTAL IN WATER UG/L	J	Surrogate
1,1,2-TRICHLOROETHANE TOTWUG/L	J	Surrogate

PARAM_NAME	DV_FLAGS	RESULT
TETRACHLOROETHYLENE (TETRACHLOROETHENE) (PCE) TOT	J	Surrogate
PROPANE,TRANS-1,3-DICHLORO-,WTR,WHL,RECOVERBL,UG/L	J	Surrogate
2-HEXANONE WHOLE WATER,UG/L	R	Initial and continuing calibration RF<0.05, Surrogates
DIBROMOCHLOROMETHANE,WHOLE WATER,UG/L	J	Surrogate
CHLOROBENZENE TOTWUG/L	J	Surrogate
ETHYLBENZENE TOTWUG/L	J	Surrogate
XYLENE, META & PARA, WATER, WHOLE	J	Surrogate
O-XYLENE WHOLE WATER,UG/L	J	Surrogate
STYRENE WHOLE WATER,UG/L	J	Surrogate
BROMOFORM,WHOLE WATER,UG/L	J	Surrogate
1,1,2,2-TETRACHLOROETHANE TOTAL/WATER	J	Surrogate
XYLENES IN WTR SMPLE GC-MS, HEXADECONE EXTR.(UG/L)	J	Surrogate
METHYL CHLORIDE (CHLOROMETHANE) TOTWUG/L	J	Surrogates
VINYL CHLORIDE-WHOLE WATER SAMPLE-UG/L	J	Surrogates
METHYL BROMIDE (BROMOMETHANE) TOTWUG/L	J	Continuing calibration %D>20, Surrogate
CHLOROETHANE TOTWUG/L	J	Surrogates
1,1-DICHLOROETHYLENE (1,1-DICHLOROETHENE) TOTWUG/L	J	Surrogates
CARBON DISULFIDE WHOLE WATER,UG/L	J	Continuing calibration %D>20, Surrog., MS/MSD, LCS/LCSD
ACETONE WHL WATER SMPL UG/L	R	Initial and continuing calibration RF<0.05, Surrogates
METHYLENE CHLORIDE TOTWUG/L	J	Surrogates
TRANS-1,2-DICHLOROETHENE, TOTAL, IN WATER UG/L	J	Surrogates
PROPANE, 2-METHOXY-2-METHYL- , WATER, WHOLE, UG/L	J	Surrogates
1,1-DICHLOROETHANE TOTWUG/L	J	Surrogates
CIS-1,2-DICHLOROETHYLENE WHOLE WATER,UG/L	J	Surrogates
METHYL ETHYL KETONE (2-BUTANONE) WHOLE WATER UG/L	R	Initial and continuing calibration RF<0.05, Surrogates
CHLOROFORM,WHOLE WATER,UG/L	J	Surrogates
1,1,1-TRICHLOROETHANE TOTWUG/L	J	Surrogates
CARBON TETRACHLORIDE,WHOLE WATER,UG/L	J	Surrogates
BENZENE IN WTR SMPLE GC-MS, HEXADECONE EXTR.(UG/L)	J	Surrogates
1,2-DICHLOROETHANE, WHOLE WATER, UG/L	J	Surrogates
TRICHLOROETHYLENE (TCE) (TRICHLOROETHENE)WHOLE WTR	J	Surrogates
1,2-DICHLOROPROPANE TOTWUG/L	J	Surrogates
BROMODICHLOROMETHANE,WHOLE WATER,UG/L	J	Surrogates
CIS-1,3-DICHLOROPROPENE TOTAL IN WATER UG/L	J	Surrogates

PARAM_NAME	DV_FLAGS	RESULT
TERBUTHYLAZINE TOTAL WATER UG/L	J	Surrogates
TOLUENE IN WTR SMPLE GC-MS, HEXADECONE EXTR.(UG/L)	J	Surrogates
TRANS-1,3-DICHLOROPROPENE TOTAL IN WATER UG/L	J	Surrogates
1,1,2-TRICHLOROETHANE TOTWUG/L	J	Surrogates
TETRACHLOROETHYLENE (TETRACHLOROETHENE) (PCE) TOT	J	Surrogates
PROPANE,TRANS-1,3-DICHLORO-,WTR,WHL,RECOVERBL,UG/L	J	Surrogates
2-HEXANONE WHOLE WATER,UG/L	R	Initial and continuing calibration RF<0.05, Surrogates
DIBROMOCHLOROMETHANE,WHOLE WATER,UG/L	J	Surrogates
CHLOROBENZENE TOTWUG/L	J	Surrogates
ETHYLBENZENE TOTWUG/L	J	Surrogates
XYLENE, META & PARA, WATER, WHOLE	J	Surrogates
O-XYLENE WHOLE WATER,UG/L	J	Surrogates
STYRENE WHOLE WATER,UG/L	J	Surrogates
BROMOFORM,WHOLE WATER,UG/L	J	Surrogates
1,1,2,2-TETRACHLOROETHANE TOTAL/WATER	J	Surrogates
XYLENES IN WTR SMPLE GC-MS, HEXADECONE EXTR.(UG/L)	J	Surrogates
METHYL CHLORIDE (CHLOROMETHANE) TOTWUG/L		
VINYL CHLORIDE-WHOLE WATER SAMPLE-UG/L		
METHYL BROMIDE (BROMOMETHANE) TOTWUG/L	J	Continuing calibration %D>20
CHLOROETHANE TOTWUG/L		
1,1-DICHLOROETHYLENE (1,1-DICHLOROETHENE) TOTWUG/L		
CARBON DISULFIDE WHOLE WATER,UG/L	J	Continuing calibration %D>20, MS/MSD, LCS/LCSD
ACETONE WHL WATER SMPL UG/L	R	Initial and continuing calibration RF<0.05
METHYLENE CHLORIDE TOTWUG/L		
TRANS-1,2-DICHLOROETHENE, TOTAL, IN WATER UG/L		
PROPANE, 2-METHOXY-2-METHYL- , WATER, WHOLE, UG/L		
1,1-DICHLOROETHANE TOTWUG/L	J	Result<RL
CIS-1,2-DICHLOROETHYLENE WHOLE WATER,UG/L		
METHYL ETHYL KETONE (2-BUTANONE) WHOLE WATER UG/L	R	Initial and continuing calibration RF<0.05
CHLOROFORM,WHOLE WATER,UG/L	J	Result<RL
1,1,1-TRICHLOROETHANE TOTWUG/L		
CARBON TETRACHLORIDE,WHOLE WATER,UG/L		
BENZENE IN WTR SMPLE GC-MS, HEXADECONE EXTR.(UG/L)		
1,2-DICHLOROETHANE, WHOLE WATER, UG/L		

PARAM_NAME	DV_FLAGS	RESULT
TRICHLOROETHYLENE (TCE) (TRICHLOROETHENE)WHOLE WTR		
1,2-DICHLOROPROPANE TOTWUG/L		
BROMODICHLOROMETHANE,WHOLE WATER,UG/L		
CIS-1,3-DICHLOROPROPENE TOTAL IN WATER UG/L		
TERBUTHYLAZINE TOTAL WATER UG/L		
TOLUENE IN WTR SMPLE GC-MS, HEXADECONE EXTR.(UG/L)		
TRANS-1,3-DICHLOROPROPENE TOTAL IN WATER UG/L		
1,1,2-TRICHLOROETHANE TOTWUG/L		
TETRACHLOROETHYLENE (TETRACHLOROETHENE) (PCE) TOT	J	Surrogates
PROPANE,TRANS-1,3-DICHLORO-,WTR,WHL,RECOVERBL,UG/L		
2-HEXANONE WHOLE WATER,UG/L	R	Initial and continuing calibrations RF<0.05
DIBROMOCHLOROMETHANE,WHOLE WATER,UG/L		
CHLOROBENZENE TOTWUG/L		
ETHYLBENZENE TOTWUG/L		
XYLENE, META & PARA, WATER, WHOLE		
O-XYLENE WHOLE WATER,UG/L		
STYRENE WHOLE WATER,UG/L		
BROMOFORM,WHOLE WATER,UG/L		
1,1,2,2-TETRACHLOROETHANE TOTAL/WATER		
XYLENES IN WTR SMPLE GC-MS, HEXADECONE EXTR.(UG/L)		

DEQ_WELL	LAB_NAME	AGENCY	SAMPLE_ID	SAMPLE_TYPE	LAB_ID	SAMPLE_DATE	SAMPLE_TIME	EXT_DATE	ANA_DATE	METHOD
	STL	WESTN	MGL-MW-003-110601	G	206518-001	11/06/2001	1220	11/17/2001	11/17/2001	EPA 8260
	STL	WESTN	MGL-MW-003-110601	G	206518-001	11/06/2001	1220	11/17/2001	11/17/2001	EPA 8260
	STL	WESTN	MGL-MW-003-110601	G	206518-001	11/06/2001	1220	11/17/2001	11/17/2001	EPA 8260
	STL	WESTN	MGL-MW-003-110601	G	206518-001	11/06/2001	1220	11/17/2001	11/17/2001	EPA 8260
	STL	WESTN	MGL-MW-003-110601	G	206518-001	11/06/2001	1220	11/17/2001	11/17/2001	EPA 8260
	STL	WESTN	MGL-MW-003-110601	G	206518-001	11/06/2001	1220	11/17/2001	11/17/2001	EPA 8260
	STL	WESTN	MGL-MW-003-110601	G	206518-001	11/06/2001	1220	11/17/2001	11/17/2001	EPA 8260
	STL	WESTN	MGL-MW-003-110601	G	206518-001	11/06/2001	1220	11/17/2001	11/17/2001	EPA 8260
	STL	WESTN	MGL-MW-003-110601	G	206518-001	11/06/2001	1220	11/17/2001	11/17/2001	EPA 8260
	STL	WESTN	MGL-MW-003-110601	G	206518-001	11/06/2001	1220	11/17/2001	11/17/2001	EPA 8260
	STL	WESTN	MGL-MW-003-110601	G	206518-001	11/06/2001	1220	11/17/2001	11/17/2001	EPA 8260
	STL	WESTN	MGL-MW-003-110601	G	206518-001	11/06/2001	1220	11/17/2001	11/17/2001	EPA 8260
	STL	WESTN	MGL-MW-003-110601	G	206518-001	11/06/2001	1220	11/17/2001	11/17/2001	EPA 8260
	STL	WESTN	MGL-MW-003-110601	G	206518-001	11/06/2001	1220	11/17/2001	11/17/2001	EPA 8260
	STL	WESTN	MGL-MW-003-110601	G	206518-001	11/06/2001	1220	11/17/2001	11/17/2001	EPA 8260
	STL	WESTN	MGL-MW-003-110601	G	206518-001	11/06/2001	1220	11/17/2001	11/17/2001	EPA 8260
	STL	WESTN	MGL-MW-003-110601	G	206518-001	11/06/2001	1220	11/17/2001	11/17/2001	EPA 8260
	STL	WESTN	MGL-MW-003-110601	G	206518-001	11/06/2001	1220	11/17/2001	11/17/2001	EPA 8260
	STL	WESTN	MGL-MW-003-110601	G	206518-001	11/06/2001	1220	11/17/2001	11/17/2001	EPA 8260
	STL	WESTN	MGL-MW-003-110601	G	206518-001	11/06/2001	1220	11/17/2001	11/17/2001	EPA 8260
	STL	WESTN	MGL-MW-003-110601	G	206518-001	11/06/2001	1220	11/17/2001	11/17/2001	EPA 8260
	STL	WESTN	MGL-MW-003-110601	G	206518-001	11/06/2001	1220	11/17/2001	11/17/2001	EPA 8260
	STL	WESTN	MGL-MW-003-110601	G	206518-001	11/06/2001	1220	11/17/2001	11/17/2001	EPA 8260
	STL	WESTN	MGL-MW-003-110601	G	206518-001	11/06/2001	1220	11/17/2001	11/17/2001	EPA 8260
	STL	WESTN	MGL-MW-003-110601	G	206518-001	11/06/2001	1220	11/17/2001	11/17/2001	EPA 8260
	STL	WESTN	MGL-MW-003-110601	G	206518-001	11/06/2001	1220	11/17/2001	11/17/2001	EPA 8260
	STL	WESTN	MGL-MW-003-110601	G	206518-001	11/06/2001	1220	11/17/2001	11/17/2001	EPA 8260
	STL	WESTN	MGL-MW-003-110601	G	206518-001	11/06/2001	1220	11/17/2001	11/17/2001	EPA 8260
	STL	WESTN	MGL-MW-003-110601	G	206518-001	11/06/2001	1220	11/17/2001	11/17/2001	EPA 8260
	STL	WESTN	MGL-MW-003-110601	G	206518-001	11/06/2001	1220	11/17/2001	11/17/2001	EPA 8260
	STL	WESTN	MGL-MW-003-110601	G	206518-001	11/06/2001	1220	11/17/2001	11/17/2001	EPA 8260

DEQ_WELL	LAB_NAME	AGENCY	SAMPLE_ID	SAMPLE_TYPE	LAB_ID	SAMPLE_DATE	SAMPLE_TIME	EXT_DATE	ANA_DATE	METHOD
	STL	WESTN	MGL-MW-003-110601	G	206518-001	11/06/2001	1220	11/17/2001	11/17/2001	EPA 8260
	STL	WESTN	MGL-MW-003-110601	G	206518-001	11/06/2001	1220	11/17/2001	11/17/2001	EPA 8260
	STL	WESTN	MGL-MW-003-110601	G	206518-001	11/06/2001	1220	11/17/2001	11/17/2001	EPA 8260
	STL	WESTN	MGL-MW-003-110601	G	206518-001	11/06/2001	1220	11/17/2001	11/17/2001	EPA 8260
	STL	WESTN	Trip Blank	B	206518-002	11/06/2001	1200	11/17/2001	11/17/2001	EPA 8260
	STL	WESTN	Trip Blank	B	206518-002	11/06/2001	1200	11/17/2001	11/17/2001	EPA 8260
	STL	WESTN	Trip Blank	B	206518-002	11/06/2001	1200	11/17/2001	11/17/2001	EPA 8260
	STL	WESTN	Trip Blank	B	206518-002	11/06/2001	1200	11/17/2001	11/17/2001	EPA 8260
	STL	WESTN	Trip Blank	B	206518-002	11/06/2001	1200	11/17/2001	11/17/2001	EPA 8260
	STL	WESTN	Trip Blank	B	206518-002	11/06/2001	1200	11/17/2001	11/17/2001	EPA 8260
	STL	WESTN	Trip Blank	B	206518-002	11/06/2001	1200	11/17/2001	11/17/2001	EPA 8260
	STL	WESTN	Trip Blank	B	206518-002	11/06/2001	1200	11/17/2001	11/17/2001	EPA 8260
	STL	WESTN	Trip Blank	B	206518-002	11/06/2001	1200	11/17/2001	11/17/2001	EPA 8260
	STL	WESTN	Trip Blank	B	206518-002	11/06/2001	1200	11/17/2001	11/17/2001	EPA 8260
	STL	WESTN	Trip Blank	B	206518-002	11/06/2001	1200	11/17/2001	11/17/2001	EPA 8260
	STL	WESTN	Trip Blank	B	206518-002	11/06/2001	1200	11/17/2001	11/17/2001	EPA 8260
	STL	WESTN	Trip Blank	B	206518-002	11/06/2001	1200	11/17/2001	11/17/2001	EPA 8260
	STL	WESTN	Trip Blank	B	206518-002	11/06/2001	1200	11/17/2001	11/17/2001	EPA 8260
	STL	WESTN	Trip Blank	B	206518-002	11/06/2001	1200	11/17/2001	11/17/2001	EPA 8260
	STL	WESTN	Trip Blank	B	206518-002	11/06/2001	1200	11/17/2001	11/17/2001	EPA 8260
	STL	WESTN	Trip Blank	B	206518-002	11/06/2001	1200	11/17/2001	11/17/2001	EPA 8260
	STL	WESTN	Trip Blank	B	206518-002	11/06/2001	1200	11/17/2001	11/17/2001	EPA 8260
	STL	WESTN	Trip Blank	B	206518-002	11/06/2001	1200	11/17/2001	11/17/2001	EPA 8260
	STL	WESTN	Trip Blank	B	206518-002	11/06/2001	1200	11/17/2001	11/17/2001	EPA 8260
	STL	WESTN	Trip Blank	B	206518-002	11/06/2001	1200	11/17/2001	11/17/2001	EPA 8260
	STL	WESTN	Trip Blank	B	206518-002	11/06/2001	1200	11/17/2001	11/17/2001	EPA 8260
	STL	WESTN	Trip Blank	B	206518-002	11/06/2001	1200	11/17/2001	11/17/2001	EPA 8260
	STL	WESTN	Trip Blank	B	206518-002	11/06/2001	1200	11/17/2001	11/17/2001	EPA 8260
	STL	WESTN	Trip Blank	B	206518-002	11/06/2001	1200	11/17/2001	11/17/2001	EPA 8260
	STL	WESTN	Trip Blank	B	206518-002	11/06/2001	1200	11/17/2001	11/17/2001	EPA 8260
	STL	WESTN	Trip Blank	B	206518-002	11/06/2001	1200	11/17/2001	11/17/2001	EPA 8260

DEQ_WELL	LAB_NAME	AGENCY	SAMPLE_ID	SAMPLE_TYPE	LAB_ID	SAMPLE_DATE	SAMPLE_TIME	EXT_DATE	ANA_DATE	METHOD
	STL	WESTN	Trip Blank	B	206518-002	11/06/2001	1200	11/17/2001	11/17/2001	EPA 8260
	STL	WESTN	Trip Blank	B	206518-002	11/06/2001	1200	11/17/2001	11/17/2001	EPA 8260
	STL	WESTN	Trip Blank	B	206518-002	11/06/2001	1200	11/17/2001	11/17/2001	EPA 8260
	STL	WESTN	Trip Blank	B	206518-002	11/06/2001	1200	11/17/2001	11/17/2001	EPA 8260
	STL	WESTN	Trip Blank	B	206518-002	11/06/2001	1200	11/17/2001	11/17/2001	EPA 8260
	STL	WESTN	Trip Blank	B	206518-002	11/06/2001	1200	11/17/2001	11/17/2001	EPA 8260
	STL	WESTN	Trip Blank	B	206518-002	11/06/2001	1200	11/17/2001	11/17/2001	EPA 8260
	STL	WESTN	Trip Blank	B	206518-002	11/06/2001	1200	11/17/2001	11/17/2001	EPA 8260
	STL	WESTN	MGL-MW-002-110601	G	206518-003	11/06/2001	1425	11/17/2001	11/17/2001	EPA 8260
	STL	WESTN	MGL-MW-002-110601	G	206518-003	11/06/2001	1425	11/17/2001	11/17/2001	EPA 8260
	STL	WESTN	MGL-MW-002-110601	G	206518-003	11/06/2001	1425	11/17/2001	11/17/2001	EPA 8260
	STL	WESTN	MGL-MW-002-110601	G	206518-003	11/06/2001	1425	11/17/2001	11/17/2001	EPA 8260
	STL	WESTN	MGL-MW-002-110601	G	206518-003	11/06/2001	1425	11/17/2001	11/17/2001	EPA 8260
	STL	WESTN	MGL-MW-002-110601	G	206518-003	11/06/2001	1425	11/17/2001	11/17/2001	EPA 8260
	STL	WESTN	MGL-MW-002-110601	G	206518-003	11/06/2001	1425	11/17/2001	11/17/2001	EPA 8260
	STL	WESTN	MGL-MW-002-110601	G	206518-003	11/06/2001	1425	11/17/2001	11/17/2001	EPA 8260
	STL	WESTN	MGL-MW-002-110601	G	206518-003	11/06/2001	1425	11/17/2001	11/17/2001	EPA 8260
	STL	WESTN	MGL-MW-002-110601	G	206518-003	11/06/2001	1425	11/17/2001	11/17/2001	EPA 8260
	STL	WESTN	MGL-MW-002-110601	G	206518-003	11/06/2001	1425	11/17/2001	11/17/2001	EPA 8260
	STL	WESTN	MGL-MW-002-110601	G	206518-003	11/06/2001	1425	11/17/2001	11/17/2001	EPA 8260
	STL	WESTN	MGL-MW-002-110601	G	206518-003	11/06/2001	1425	11/17/2001	11/17/2001	EPA 8260
	STL	WESTN	MGL-MW-002-110601	G	206518-003	11/06/2001	1425	11/17/2001	11/17/2001	EPA 8260
	STL	WESTN	MGL-MW-002-110601	G	206518-003	11/06/2001	1425	11/17/2001	11/17/2001	EPA 8260
	STL	WESTN	MGL-MW-002-110601	G	206518-003	11/06/2001	1425	11/17/2001	11/17/2001	EPA 8260
	STL	WESTN	MGL-MW-002-110601	G	206518-003	11/06/2001	1425	11/17/2001	11/17/2001	EPA 8260
	STL	WESTN	MGL-MW-002-110601	G	206518-003	11/06/2001	1425	11/17/2001	11/17/2001	EPA 8260
	STL	WESTN	MGL-MW-002-110601	G	206518-003	11/06/2001	1425	11/17/2001	11/17/2001	EPA 8260
	STL	WESTN	MGL-MW-002-110601	G	206518-003	11/06/2001	1425	11/17/2001	11/17/2001	EPA 8260
	STL	WESTN	MGL-MW-002-110601	G	206518-003	11/06/2001	1425	11/17/2001	11/17/2001	EPA 8260
	STL	WESTN	MGL-MW-002-110601	G	206518-003	11/06/2001	1425	11/17/2001	11/17/2001	EPA 8260

DEQ_WELL	LAB_NAME	AGENCY	SAMPLE_ID	SAMPLE_TYPE	LAB_ID	SAMPLE_DATE	SAMPLE_TIME	EXT_DATE	ANA_DATE	METHOD
	STL	WESTN	MGL-MW-002-110601	G	206518-003	11/06/2001	1425	11/17/2001	11/17/2001	EPA 8260
	STL	WESTN	MGL-MW-002-110601	G	206518-003	11/06/2001	1425	11/17/2001	11/17/2001	EPA 8260
	STL	WESTN	MGL-MW-002-110601	G	206518-003	11/06/2001	1425	11/17/2001	11/17/2001	EPA 8260
	STL	WESTN	MGL-MW-002-110601	G	206518-003	11/06/2001	1425	11/17/2001	11/17/2001	EPA 8260
	STL	WESTN	MGL-MW-002-110601	G	206518-003	11/06/2001	1425	11/17/2001	11/17/2001	EPA 8260
	STL	WESTN	MGL-MW-002-110601	G	206518-003	11/06/2001	1425	11/17/2001	11/17/2001	EPA 8260
	STL	WESTN	MGL-MW-002-110601	G	206518-003	11/06/2001	1425	11/17/2001	11/17/2001	EPA 8260
	STL	WESTN	MGL-MW-002-110601	G	206518-003	11/06/2001	1425	11/17/2001	11/17/2001	EPA 8260
	STL	WESTN	MGL-MW-002-110601	G	206518-003	11/06/2001	1425	11/17/2001	11/17/2001	EPA 8260
	STL	WESTN	MGL-MW-002-110601	G	206518-003	11/06/2001	1425	11/17/2001	11/17/2001	EPA 8260
	STL	WESTN	MGL-MW-002-110601	G	206518-003	11/06/2001	1425	11/17/2001	11/17/2001	EPA 8260
	STL	WESTN	MGL-MW-002-110601	G	206518-003	11/06/2001	1425	11/17/2001	11/17/2001	EPA 8260
	STL	WESTN	WCP-MW-092-110601	G	206518-004	11/06/2001	1540	11/17/2001	11/17/2001	EPA 8260
	STL	WESTN	WCP-MW-092-110601	G	206518-004	11/06/2001	1540	11/17/2001	11/17/2001	EPA 8260
	STL	WESTN	WCP-MW-092-110601	G	206518-004	11/06/2001	1540	11/17/2001	11/17/2001	EPA 8260
	STL	WESTN	WCP-MW-092-110601	G	206518-004	11/06/2001	1540	11/17/2001	11/17/2001	EPA 8260
	STL	WESTN	WCP-MW-092-110601	G	206518-004	11/06/2001	1540	11/17/2001	11/17/2001	EPA 8260
	STL	WESTN	WCP-MW-092-110601	G	206518-004	11/06/2001	1540	11/17/2001	11/17/2001	EPA 8260
	STL	WESTN	WCP-MW-092-110601	G	206518-004	11/06/2001	1540	11/17/2001	11/17/2001	EPA 8260
	STL	WESTN	WCP-MW-092-110601	G	206518-004	11/06/2001	1540	11/17/2001	11/17/2001	EPA 8260
	STL	WESTN	WCP-MW-092-110601	G	206518-004	11/06/2001	1540	11/17/2001	11/17/2001	EPA 8260
	STL	WESTN	WCP-MW-092-110601	G	206518-004	11/06/2001	1540	11/17/2001	11/17/2001	EPA 8260
	STL	WESTN	WCP-MW-092-110601	G	206518-004	11/06/2001	1540	11/17/2001	11/17/2001	EPA 8260
	STL	WESTN	WCP-MW-092-110601	G	206518-004	11/06/2001	1540	11/17/2001	11/17/2001	EPA 8260
	STL	WESTN	WCP-MW-092-110601	G	206518-004	11/06/2001	1540	11/17/2001	11/17/2001	EPA 8260
	STL	WESTN	WCP-MW-092-110601	G	206518-004	11/06/2001	1540	11/17/2001	11/17/2001	EPA 8260
	STL	WESTN	WCP-MW-092-110601	G	206518-004	11/06/2001	1540	11/17/2001	11/17/2001	EPA 8260
	STL	WESTN	WCP-MW-092-110601	G	206518-004	11/06/2001	1540	11/17/2001	11/17/2001	EPA 8260
	STL	WESTN	WCP-MW-092-110601	G	206518-004	11/06/2001	1540	11/17/2001	11/17/2001	EPA 8260
	STL	WESTN	WCP-MW-092-110601	G	206518-004	11/06/2001	1540	11/17/2001	11/17/2001	EPA 8260

DEQ_WELL	LAB_NAME	AGENCY	SAMPLE_ID	SAMPLE_TYPE	LAB_ID	SAMPLE_DATE	SAMPLE_TIME	EXT_DATE	ANA_DATE	METHOD
	STL	WESTN	WCP-MW-092-110601	G	206518-004	11/06/2001	1540	11/17/2001	11/17/2001	EPA 8260
	STL	WESTN	WCP-MW-092-110601	G	206518-004	11/06/2001	1540	11/17/2001	11/17/2001	EPA 8260
	STL	WESTN	WCP-MW-092-110601	G	206518-004	11/06/2001	1540	11/17/2001	11/17/2001	EPA 8260
	STL	WESTN	WCP-MW-092-110601	G	206518-004	11/06/2001	1540	11/17/2001	11/17/2001	EPA 8260
	STL	WESTN	WCP-MW-092-110601	G	206518-004	11/06/2001	1540	11/17/2001	11/17/2001	EPA 8260
	STL	WESTN	WCP-MW-092-110601	G	206518-004	11/06/2001	1540	11/17/2001	11/17/2001	EPA 8260
	STL	WESTN	WCP-MW-092-110601	G	206518-004	11/06/2001	1540	11/17/2001	11/17/2001	EPA 8260
	STL	WESTN	WCP-MW-092-110601	G	206518-004	11/06/2001	1540	11/17/2001	11/17/2001	EPA 8260
	STL	WESTN	WCP-MW-092-110601	G	206518-004	11/06/2001	1540	11/17/2001	11/17/2001	EPA 8260
	STL	WESTN	WCP-MW-092-110601	G	206518-004	11/06/2001	1540	11/17/2001	11/17/2001	EPA 8260
	STL	WESTN	WCP-MW-092-110601	G	206518-004	11/06/2001	1540	11/17/2001	11/17/2001	EPA 8260
	STL	WESTN	WCP-MW-092-110601	G	206518-004	11/06/2001	1540	11/17/2001	11/17/2001	EPA 8260
	STL	WESTN	WCP-MW-092-110601	G	206518-004	11/06/2001	1540	11/17/2001	11/17/2001	EPA 8260
	STL	WESTN	WCP-MW-092-110601	G	206518-004	11/06/2001	1540	11/17/2001	11/17/2001	EPA 8260
	STL	WESTN	WCP-MW-092-110601	G	206518-004	11/06/2001	1540	11/17/2001	11/17/2001	EPA 8260
	STL	WESTN	WCP-MW-092-110601	G	206518-004	11/06/2001	1540	11/17/2001	11/17/2001	EPA 8260

ANALYTE	STORET	DET_LIMIT	DET_L_UNITS	RESULTS	LAB_NOTAT	UNITS
Chloromethane	34418	0.2	ug/L	0.2	LT	ug/L
Vinyl chloride	39175	0.2	ug/L	0.2	LT	ug/L
Bromomethane	34413	0.2	ug/L	0.2	LT	ug/L
Chloroethane	34311	0.2	ug/L	0.2	LT	ug/L
1,1-Dichloroethene	34501	0.2	ug/L	0.4	J	ug/L
Carbon disulfide	77041	0.4	ug/L	0.4	LT	ug/L
Acetone	81552	2	ug/L	2	LT	ug/L
Methylene chloride	34423	0.2	ug/L	0.2	LT	ug/L
trans-1,2-Dichloroethene	34546	0.2	ug/L	0.2	LT	ug/L
Methyl-tert-butyl-ether (MTBE)	78032	0.2	ug/L	0.2	LT	ug/L
1,1-Dichloroethane	34496	0.2	ug/L	0.2	LT	ug/L
cis-1,2-Dichloroethene	77093	0.2	ug/L	0.2	LT	ug/L
2-Butanone (MEK)	81595	2	ug/L	2	LT	ug/L
Chloroform	32106	0.2	ug/L	0.2	LT	ug/L
1,1,1-Trichloroethane	34506	0.2	ug/L	0.2	LT	ug/L
Carbon tetrachloride	32102	0.2	ug/L	0.2	LT	ug/L
Benzene	34030	0.2	ug/L	0.2	LT	ug/L
1,2-Dichloroethane	34531	0.2	ug/L	0.2	LT	ug/L
Trichloroethene	39180	0.2	ug/L	4		ug/L
1,2-Dichloropropane	34541	0.2	ug/L	0.2	LT	ug/L
Bromodichloromethane	32101	0.2	ug/L	0.2	LT	ug/L
cis-1,3-Dichloropropene	34704	0.2	ug/L	0.2	LT	ug/L
4-Methyl-2-pentanone (MIBK)	78133	0.9	ug/L	0.9	LT	ug/L
Toluene	34010	0.2	ug/L	0.2	LT	ug/L
trans-1,3-Dichloropropene	34699	0.2	ug/L	0.2	LT	ug/L
1,1,2-Trichloroethane	34511	0.3	ug/L	0.3	LT	ug/L
Tetrachloroethene	34475	0.2	ug/L	0.2	LT	ug/L
1,3-Dichloropropane	77173	0.2	ug/L	0.2	LT	ug/L
2-Hexanone	77103	1	ug/L	1	LT	ug/L
Dibromochloromethane	32105	0.2	ug/L	0.2	LT	ug/L
Chlorobenzene	34301	0.2	ug/L	0.2	LT	ug/L
Ethylbenzene	78113	0.2	ug/L	0.2	LT	ug/L
m&p-Xylenes	85795	0.4	ug/L	0.4	LT	ug/L
o-Xylene	77135	0.2	ug/L	0.2	LT	ug/L

ANALYTE	STORET	DET_LIMIT	DET_L_UNITS	RESULTS	LAB_NOTAT	UNITS
Styrene	77128	0.2	ug/L	0.2	LT	ug/L
Bromoform	32104	0.2	ug/L	0.2	LT	ug/L
1,1,2,2-Tetrachloroethane	34516	0.2	ug/L	0.2	LT	ug/L
Xylenes (total)	81551	0.3	ug/L	0.3	LT	ug/L
Chloromethane	34418	0.2	ug/L	0.2	LT	ug/L
Vinyl chloride	39175	0.2	ug/L	0.2	LT	ug/L
Bromomethane	34413	0.2	ug/L	0.2	LT	ug/L
Chloroethane	34311	0.2	ug/L	0.2	LT	ug/L
1,1-Dichloroethene	34501	0.2	ug/L	0.2	LT	ug/L
Carbon disulfide	77041	0.4	ug/L	0.4	LT	ug/L
Acetone	81552	2	ug/L	2	LT	ug/L
Methylene chloride	34423	0.2	ug/L	0.2	LT	ug/L
trans-1,2-Dichloroethene	34546	0.2	ug/L	0.2	LT	ug/L
Methyl-tert-butyl-ether (MTBE)	78032	0.2	ug/L	0.2	LT	ug/L
1,1-Dichloroethane	34496	0.2	ug/L	0.2	LT	ug/L
cis-1,2-Dichloroethene	77093	0.2	ug/L	0.2	LT	ug/L
2-Butanone (MEK)	81595	2	ug/L	2	LT	ug/L
Chloroform	32106	0.2	ug/L	0.2	LT	ug/L
1,1,1-Trichloroethane	34506	0.2	ug/L	0.2	LT	ug/L
Carbon tetrachloride	32102	0.2	ug/L	0.2	LT	ug/L
Benzene	34030	0.2	ug/L	0.2	LT	ug/L
1,2-Dichloroethane	34531	0.2	ug/L	0.2	LT	ug/L
Trichloroethene	39180	0.2	ug/L	0.2	LT	ug/L
1,2-Dichloropropane	34541	0.2	ug/L	0.2	LT	ug/L
Bromodichloromethane	32101	0.2	ug/L	0.2	LT	ug/L
cis-1,3-Dichloropropene	34704	0.2	ug/L	0.2	LT	ug/L
4-Methyl-2-pentanone (MIBK)	78133	0.9	ug/L	0.9	LT	ug/L
Toluene	34010	0.2	ug/L	0.2	LT	ug/L
trans-1,3-Dichloropropene	34699	0.2	ug/L	0.2	LT	ug/L
1,1,2-Trichloroethane	34511	0.3	ug/L	0.3	LT	ug/L
Tetrachloroethene	34475	0.2	ug/L	0.2	LT	ug/L
1,3-Dichloropropane	77173	0.2	ug/L	0.2	LT	ug/L
2-Hexanone	77103	1	ug/L	1	LT	ug/L
Dibromochloromethane	32105	0.2	ug/L	0.2	LT	ug/L

ANALYTE	STORET	DET_LIMIT	DET_L_UNITS	RESULTS	LAB_NOTAT	UNITS
Chlorobenzene	34301	0.2	ug/L	0.2	LT	ug/L
Ethylbenzene	78113	0.2	ug/L	0.2	LT	ug/L
m&p-Xylenes	85795	0.4	ug/L	0.4	LT	ug/L
o-Xylene	77135	0.2	ug/L	0.2	LT	ug/L
Styrene	77128	0.2	ug/L	0.2	LT	ug/L
Bromoform	32104	0.2	ug/L	0.2	LT	ug/L
1,1,2,2-Tetrachloroethane	34516	0.2	ug/L	0.2	LT	ug/L
Xylenes (total)	81551	0.3	ug/L	0.3	LT	ug/L
Chloromethane	34418	0.2	ug/L	0.2	LT	ug/L
Vinyl chloride	39175	0.2	ug/L	0.2	LT	ug/L
Bromomethane	34413	0.2	ug/L	0.2	LT	ug/L
Chloroethane	34311	0.2	ug/L	0.2	LT	ug/L
1,1-Dichloroethene	34501	0.2	ug/L	0.2	LT	ug/L
Carbon disulfide	77041	0.4	ug/L	0.4	LT	ug/L
Acetone	81552	2	ug/L	2	LT	ug/L
Methylene chloride	34423	0.2	ug/L	0.2	LT	ug/L
trans-1,2-Dichloroethene	34546	0.2	ug/L	0.2	LT	ug/L
Methyl-tert-butyl-ether (MTBE)	78032	0.2	ug/L	0.2	LT	ug/L
1,1-Dichloroethane	34496	0.2	ug/L	0.2	LT	ug/L
cis-1,2-Dichloroethene	77093	0.2	ug/L	0.2	LT	ug/L
2-Butanone (MEK)	81595	2	ug/L	2	LT	ug/L
Chloroform	32106	0.2	ug/L	0.4	J	ug/L
1,1,1-Trichloroethane	34506	0.2	ug/L	0.2	LT	ug/L
Carbon tetrachloride	32102	0.2	ug/L	0.2	LT	ug/L
Benzene	34030	0.2	ug/L	5		ug/L
1,2-Dichloroethane	34531	0.2	ug/L	3		ug/L
Trichloroethene	39180	0.2	ug/L	2		ug/L
1,2-Dichloropropane	34541	0.2	ug/L	0.2	LT	ug/L
Bromodichloromethane	32101	0.2	ug/L	0.2	LT	ug/L
cis-1,3-Dichloropropene	34704	0.2	ug/L	0.2	LT	ug/L
4-Methyl-2-pentanone (MIBK)	78133	0.9	ug/L	0.9	LT	ug/L
Toluene	34010	0.2	ug/L	0.2	LT	ug/L
trans-1,3-Dichloropropene	34699	0.2	ug/L	0.2	LT	ug/L
1,1,2-Trichloroethane	34511	0.3	ug/L	0.3	LT	ug/L

ANALYTE	STORET	DET_LIMIT	DET_L_UNITS	RESULTS	LAB_NOTAT	UNITS
Tetrachloroethene	34475	0.2	ug/L	0.2	LT	ug/L
1,3-Dichloropropane	77173	0.2	ug/L	0.2	LT	ug/L
2-Hexanone	77103	1	ug/L	1	LT	ug/L
Dibromochloromethane	32105	0.2	ug/L	0.2	LT	ug/L
Chlorobenzene	34301	0.2	ug/L	0.2	LT	ug/L
Ethylbenzene	78113	0.2	ug/L	0.2	LT	ug/L
m&p-Xylenes	85795	0.4	ug/L	0.4	LT	ug/L
o-Xylene	77135	0.2	ug/L	0.2	LT	ug/L
Styrene	77128	0.2	ug/L	0.2	LT	ug/L
Bromoform	32104	0.2	ug/L	0.2	LT	ug/L
1,1,2,2-Tetrachloroethane	34516	0.2	ug/L	0.2	LT	ug/L
Xylenes (total)	81551	0.3	ug/L	0.3	LT	ug/L
Chloromethane	34418	0.2	ug/L	0.2	LT	ug/L
Vinyl chloride	39175	0.2	ug/L	0.2	LT	ug/L
Bromomethane	34413	0.2	ug/L	0.2	LT	ug/L
Chloroethane	34311	0.2	ug/L	0.2	LT	ug/L
1,1-Dichloroethene	34501	0.2	ug/L	0.9		ug/L
Carbon disulfide	77041	0.4	ug/L	0.4	LT	ug/L
Acetone	81552	2	ug/L	2	LT	ug/L
Methylene chloride	34423	0.2	ug/L	0.2	LT	ug/L
trans-1,2-Dichloroethene	34546	0.2	ug/L	0.2	LT	ug/L
Methyl-tert-butyl-ether (MTBE)	78032	0.2	ug/L	0.2	LT	ug/L
1,1-Dichloroethane	34496	0.2	ug/L	0.2	LT	ug/L
cis-1,2-Dichloroethene	77093	0.2	ug/L	0.2	LT	ug/L
2-Butanone (MEK)	81595	2	ug/L	2	LT	ug/L
Chloroform	32106	0.2	ug/L	0.2	LT	ug/L
1,1,1-Trichloroethane	34506	0.2	ug/L	0.2	LT	ug/L
Carbon tetrachloride	32102	0.2	ug/L	0.2	LT	ug/L
Benzene	34030	0.2	ug/L	0.2	LT	ug/L
1,2-Dichloroethane	34531	0.2	ug/L	0.2	LT	ug/L
Trichloroethene	39180	0.2	ug/L	4		ug/L
1,2-Dichloropropane	34541	0.2	ug/L	0.2	LT	ug/L
Bromodichloromethane	32101	0.2	ug/L	0.2	LT	ug/L
cis-1,3-Dichloropropene	34704	0.2	ug/L	0.2	LT	ug/L

ANALYTE	STORET	DET_LIMIT	DET_L_UNITS	RESULTS	LAB_NOTAT	UNITS
4-Methyl-2-pentanone (MIBK)	78133	0.9	ug/L	0.9	LT	ug/L
Toluene	34010	0.2	ug/L	0.2	LT	ug/L
trans-1,3-Dichloropropene	34699	0.2	ug/L	0.2	LT	ug/L
1,1,2-Trichloroethane	34511	0.3	ug/L	0.3	LT	ug/L
Tetrachloroethene	34475	0.2	ug/L	0.2	LT	ug/L
1,3-Dichloropropane	77173	0.2	ug/L	0.2	LT	ug/L
2-Hexanone	77103	1	ug/L	1	LT	ug/L
Dibromochloromethane	32105	0.2	ug/L	0.2	LT	ug/L
Chlorobenzene	34301	0.2	ug/L	0.2	LT	ug/L
Ethylbenzene	78113	0.2	ug/L	0.2	LT	ug/L
m&p-Xylenes	85795	0.4	ug/L	0.4	LT	ug/L
o-Xylene	77135	0.2	ug/L	0.2	LT	ug/L
Styrene	77128	0.2	ug/L	0.2	LT	ug/L
Bromoform	32104	0.2	ug/L	0.2	LT	ug/L
1,1,2,2-Tetrachloroethane	34516	0.2	ug/L	0.2	LT	ug/L
Xylenes (total)	81551	0.3	ug/L	0.3	LT	ug/L

PARAM_NAME	DV_FLAGS	REASON
METHYL CHLORIDE (CHLOROMETHANE) TOTWUG/L	J	Ccal %D>20, Surrogate, MS, LCS/LCSD
VINYL CHLORIDE-WHOLE WATER SAMPLE-UG/L	J	Surrogate
METHYL BROMIDE (BROMOMETHANE) TOTWUG/L	J	Surrogate
CHLOROETHANE TOTWUG/L	J	Surrogate
1,1-DICHLOROETHYLENE (1,1-DICHLOROETHENE) TOTWUG/L	J	Surrogate, Result<RL
CARBON DISULFIDE WHOLE WATER,UG/L	J	Surrogate, MS/MSD, LCS/LCSD
ACETONE WHL WATER SMPL UG/L	R	Ical & Ccal RF<0.05, Surrogate
METHYLENE CHLORIDE TOTWUG/L	J	Surrogate
TRANS-1,2-DICHLOROETHENE, TOTAL, IN WATER UG/L	J	Surrogate
PROPANE, 2-METHOXY-2-METHYL- , WATER, WHOLE, UG/L	J	Surrogate
1,1-DICHLOROETHANE TOTWUG/L	J	Surrogate
CIS-1,2-DICHLOROETHYLENE WHOLE WATER,UG/L	J	Surrogate
METHYL ETHYL KETONE (2-BUTANONE) WHOLE WATER UG/L	R	Ical & Ccal RF<0.05, Surrogate
CHLOROFORM,WHOLE WATER,UG/L	J	Surrogate
1,1,1-TRICHLOROETHANE TOTWUG/L	J	Surrogate
CARBON TETRACHLORIDE,WHOLE WATER,UG/L	J	Surrogate
BENZENE IN WTR SMPLE GC-MS, HEXADECONE EXTR.(UG/L)	J	Surrogate
1,2-DICHLOROETHANE, WHOLE WATER, UG/L	J	Surrogate
TRICHLOROETHYLENE (TCE) (TRICHLOROETHENE)WHOLE WTR	J	Surrogate
1,2-DICHLOROPROPANE TOTWUG/L	J	Surrogate
BROMODICHLOROMETHANE,WHOLE WATER,UG/L	J	Surrogate
CIS-1,3-DICHLOROPROPENE TOTAL IN WATER UG/L	J	Surrogate
TERBUTHYLAZINE TOTAL WATER UG/L	J	Surrogate
TOLUENE IN WTR SMPLE GC-MS, HEXADECONE EXTR.(UG/L)	J	Surrogate
TRANS-1,3-DICHLOROPROPENE TOTAL IN WATER UG/L	J	Surrogate
1,1,2-TRICHLOROETHANE TOTWUG/L	J	Surrogate
TETRACHLOROETHYLENE (TETRACHLOROETHENE) (PCE) TOT	J	Surrogate
PROPANE,TRANS-1,3-DICHLORO-,WTR,WHL,RECOVERBL,UG/L	J	Surrogate
2-HEXANONE WHOLE WATER,UG/L	J	Surrogate
DIBROMOCHLOROMETHANE,WHOLE WATER,UG/L	J	Surrogate
CHLOROBENZENE TOTWUG/L	J	Surrogate
ETHYLBENZENE TOTWUG/L	J	Surrogate
XYLENE, META & PARA, WATER, WHOLE	J	Surrogate
O-XYLENE WHOLE WATER,UG/L	J	Surrogate

PARAM_NAME	DV_FLAGS	REASON
STYRENE WHOLE WATER,UG/L	J	Surrogate, MSD
BROMOFORM,WHOLE WATER,UG/L	J	Surrogate
1,1,2,2-TETRACHLOROETHANE TOTAL/WATER	J	Surrogate
XYLENES IN WTR SMPLE GC-MS, HEXADECONE EXTR.(UG/L)	J	Surrogate
METHYL CHLORIDE (CHLOROMETHANE) TOTWUG/L	J	Continuing calibration %D>20, MS, LCS/LCSD
VINYL CHLORIDE-WHOLE WATER SAMPLE-UG/L		
METHYL BROMIDE (BROMOMETHANE) TOTWUG/L		
CHLOROETHANE TOTWUG/L		
1,1-DICHLOROETHYLENE (1,1-DICHLOROETHENE) TOTWUG/L		
CARBON DISULFIDE WHOLE WATER,UG/L	J	MS/MSD, LCS/LCSD
ACETONE WHL WATER SMPL UG/L	R	Initial & continuing calibration RF<0.05
METHYLENE CHLORIDE TOTWUG/L		
TRANS-1,2-DICHLOROETHENE, TOTAL, IN WATER UG/L		
PROPANE, 2-METHOXY-2-METHYL- , WATER, WHOLE, UG/L		
1,1-DICHLOROETHANE TOTWUG/L		
CIS-1,2-DICHLOROETHYLENE WHOLE WATER,UG/L		
METHYL ETHYL KETONE (2-BUTANONE) WHOLE WATER UG/L	R	Initial & continuing calibration RF<0.05
CHLOROFORM,WHOLE WATER,UG/L		
1,1,1-TRICHLOROETHANE TOTWUG/L		
CARBON TETRACHLORIDE,WHOLE WATER,UG/L		
BENZENE IN WTR SMPLE GC-MS, HEXADECONE EXTR.(UG/L)		
1,2-DICHLOROETHANE, WHOLE WATER, UG/L		
TRICHLOROETHYLENE (TCE) (TRICHLOROETHENE)WHOLE WTR		
1,2-DICHLOROPROPANE TOTWUG/L		
BROMODICHLOROMETHANE,WHOLE WATER,UG/L		
CIS-1,3-DICHLOROPROPENE TOTAL IN WATER UG/L		
TERBUTHYLAZINE TOTAL WATER UG/L		
TOLUENE IN WTR SMPLE GC-MS, HEXADECONE EXTR.(UG/L)		
TRANS-1,3-DICHLOROPROPENE TOTAL IN WATER UG/L		
1,1,2-TRICHLOROETHANE TOTWUG/L		
TETRACHLOROETHYLENE (TETRACHLOROETHENE) (PCE) TOT		
PROPANE,TRANS-1,3-DICHLORO-,WTR,WHL,RECOVERBL,UG/L		
2-HEXANONE WHOLE WATER,UG/L		
DIBROMOCHLOROMETHANE,WHOLE WATER,UG/L		

PARAM_NAME	DV_FLAGS	REASON
CHLOROBENZENE TOTWUG/L		
ETHYLBENZENE TOTWUG/L		
XYLENE, META & PARA, WATER, WHOLE		
O-XYLENE WHOLE WATER,UG/L		
STYRENE WHOLE WATER,UG/L		
BROMOFORM,WHOLE WATER,UG/L		
1,1,2,2-TETRACHLOROETHANE TOTAL/WATER		
XYLENES IN WTR SMPLE GC-MS, HEXADECONE EXTR.(UG/L)		
METHYL CHLORIDE (CHLOROMETHANE) TOTWUG/L	J	Continuing calibration%D>20, MS, LCS/LCSD
VINYL CHLORIDE-WHOLE WATER SAMPLE-UG/L		
METHYL BROMIDE (BROMOMETHANE) TOTWUG/L		
CHLOROETHANE TOTWUG/L		
1,1-DICHLOROETHYLENE (1,1-DICHLOROETHENE) TOTWUG/L		
CARBON DISULFIDE WHOLE WATER,UG/L	J	MS/MSD, LCS/LCSD
ACETONE WHL WATER SMPL UG/L	R	Initial & continuing calibration RF<0.05
METHYLENE CHLORIDE TOTWUG/L		
TRANS-1,2-DICHLOROETHENE, TOTAL, IN WATER UG/L		
PROPANE, 2-METHOXY-2-METHYL- , WATER, WHOLE, UG/L		
1,1-DICHLOROETHANE TOTWUG/L		
CIS-1,2-DICHLOROETHYLENE WHOLE WATER,UG/L		
METHYL ETHYL KETONE (2-BUTANONE) WHOLE WATER UG/L	R	Initial & continuing calibration RF<0.05
CHLOROFORM,WHOLE WATER,UG/L	J	Result<Reporting Limit
1,1,1-TRICHLOROETHANE TOTWUG/L		
CARBON TETRACHLORIDE,WHOLE WATER,UG/L		
BENZENE IN WTR SMPLE GC-MS, HEXADECONE EXTR.(UG/L)		
1,2-DICHLOROETHANE, WHOLE WATER, UG/L		
TRICHLOROETHYLENE (TCE) (TRICHLOROETHENE)WHOLE WTR		
1,2-DICHLOROPROPANE TOTWUG/L		
BROMODICHLOROMETHANE,WHOLE WATER,UG/L		
CIS-1,3-DICHLOROPROPENE TOTAL IN WATER UG/L		
TERBUTHYLAZINE TOTAL WATER UG/L		
TOLUENE IN WTR SMPLE GC-MS, HEXADECONE EXTR.(UG/L)		
TRANS-1,3-DICHLOROPROPENE TOTAL IN WATER UG/L		
1,1,2-TRICHLOROETHANE TOTWUG/L		

PARAM_NAME	DV_FLAGS	REASON
TETRACHLOROETHYLENE (TETRACHLOROETHENE) (PCE) TOT		
PROPANE,TRANS-1,3-DICHLORO-,WTR,WHL,RECOVERBL,UG/L		
2-HEXANONE WHOLE WATER,UG/L		
DIBROMOCHLOROMETHANE,WHOLE WATER,UG/L		
CHLOROBENZENE TOTWUG/L		
ETHYLBENZENE TOTWUG/L		
XYLENE, META & PARA, WATER, WHOLE		
O-XYLENE WHOLE WATER,UG/L		
STYRENE WHOLE WATER,UG/L		
BROMOFORM,WHOLE WATER,UG/L		
1,1,2,2-TETRACHLOROETHANE TOTAL/WATER		
XYLENES IN WTR SMPLE GC-MS, HEXADECONE EXTR.(UG/L)		
METHYL CHLORIDE (CHLOROMETHANE) TOTWUG/L	J	Ccal %D>20, Surrogate, MS, LCS/LCSD
VINYL CHLORIDE-WHOLE WATER SAMPLE-UG/L	J	Surrogate
METHYL BROMIDE (BROMOMETHANE) TOTWUG/L	J	Surrogate
CHLOROETHANE TOTWUG/L	J	Surrogate
1,1-DICHLOROETHYLENE (1,1-DICHLOROETHENE) TOTWUG/L	J	Surrogate
CARBON DISULFIDE WHOLE WATER,UG/L	J	Surrogate, MS/MSD, LCS/LCSD
ACETONE WHL WATER SMPL UG/L	R	Ical & Ccal RF<0.05, Surrogate
METHYLENE CHLORIDE TOTWUG/L	J	Surrogate
TRANS-1,2-DICHLOROETHENE, TOTAL, IN WATER UG/L	J	Surrogate
PROPANE, 2-METHOXY-2-METHYL- , WATER, WHOLE, UG/L	J	Surrogate
1,1-DICHLOROETHANE TOTWUG/L	J	Surrogate
CIS-1,2-DICHLOROETHYLENE WHOLE WATER,UG/L	J	Surrogate
METHYL ETHYL KETONE (2-BUTANONE) WHOLE WATER UG/L	R	Ical & Ccal RF<0.05, Surrogate
CHLOROFORM,WHOLE WATER,UG/L	J	Surrogate
1,1,1-TRICHLOROETHANE TOTWUG/L	J	Surrogate
CARBON TETRACHLORIDE,WHOLE WATER,UG/L	J	Surrogate
BENZENE IN WTR SMPLE GC-MS, HEXADECONE EXTR.(UG/L)	J	Surrogate
1,2-DICHLOROETHANE, WHOLE WATER, UG/L	J	Surrogate
TRICHLOROETHYLENE (TCE) (TRICHLOROETHENE)WHOLE WTR	J	Surrogate
1,2-DICHLOROPROPANE TOTWUG/L	J	Surrogate
BROMODICHLOROMETHANE,WHOLE WATER,UG/L	J	Surrogate
CIS-1,3-DICHLOROPROPENE TOTAL IN WATER UG/L	J	Surrogate

PARAM_NAME	DV_FLAGS	REASON
TERBUTHYLAZINE TOTAL WATER UG/L	J	Surrogate
TOLUENE IN WTR SMPLE GC-MS, HEXADECONE EXTR.(UG/L)	J	Surrogate
TRANS-1,3-DICHLOROPROPENE TOTAL IN WATER UG/L	J	Surrogate
1,1,2-TRICHLOROETHANE TOTWUG/L	J	Surrogate
TETRACHLOROETHYLENE (TETRACHLOROETHENE) (PCE) TOT	J	Surrogate
PROPANE,TRANS-1,3-DICHLORO-,WTR,WHL,RECOVERBL,UG/L	J	Surrogate
2-HEXANONE WHOLE WATER,UG/L	J	Surrogate
DIBROMOCHLOROMETHANE,WHOLE WATER,UG/L	J	Surrogate
CHLOROBENZENE TOTWUG/L	J	Surrogate
ETHYLBENZENE TOTWUG/L	J	Surrogate
XYLENE, META & PARA, WATER, WHOLE	J	Surrogate
O-XYLENE WHOLE WATER,UG/L	J	Surrogate
STYRENE WHOLE WATER,UG/L	J	Surrogate
BROMOFORM,WHOLE WATER,UG/L	J	Surrogate
1,1,2,2-TETRACHLOROETHANE TOTAL/WATER	J	Surrogate
XYLENES IN WTR SMPLE GC-MS, HEXADECONE EXTR.(UG/L)	J	Surrogate

DEQ_WELL	LAB_NAME	AGENCY	SAMPLE_ID	SAMPLE_TYPE	LAB_ID	SAMPLE_DATE	SAMPLE_TIME	EXT_DATE	ANA_DATE	METHOD
	STL	WESTN	WCP-MW-098-110501	G	206491-001	11/05/2001	1005	11/16/2001	11/16/2001	EPA 8260
	STL	WESTN	WCP-MW-098-110501	G	206491-001	11/05/2001	1005	11/16/2001	11/16/2001	EPA 8260
	STL	WESTN	WCP-MW-098-110501	G	206491-001	11/05/2001	1005	11/16/2001	11/16/2001	EPA 8260
	STL	WESTN	WCP-MW-098-110501	G	206491-001	11/05/2001	1005	11/16/2001	11/16/2001	EPA 8260
	STL	WESTN	WCP-MW-098-110501	G	206491-001	11/05/2001	1005	11/16/2001	11/16/2001	EPA 8260
	STL	WESTN	WCP-MW-098-110501	G	206491-001	11/05/2001	1005	11/16/2001	11/16/2001	EPA 8260
	STL	WESTN	WCP-MW-098-110501	G	206491-001	11/05/2001	1005	11/16/2001	11/16/2001	EPA 8260
	STL	WESTN	WCP-MW-098-110501	G	206491-001	11/05/2001	1005	11/16/2001	11/16/2001	EPA 8260
	STL	WESTN	WCP-MW-098-110501	G	206491-001	11/05/2001	1005	11/16/2001	11/16/2001	EPA 8260
	STL	WESTN	WCP-MW-098-110501	G	206491-001	11/05/2001	1005	11/16/2001	11/16/2001	EPA 8260
	STL	WESTN	WCP-MW-098-110501	G	206491-001	11/05/2001	1005	11/16/2001	11/16/2001	EPA 8260
	STL	WESTN	WCP-MW-098-110501	G	206491-001	11/05/2001	1005	11/16/2001	11/16/2001	EPA 8260
	STL	WESTN	WCP-MW-098-110501	G	206491-001	11/05/2001	1005	11/16/2001	11/16/2001	EPA 8260
	STL	WESTN	WCP-MW-098-110501	G	206491-001	11/05/2001	1005	11/16/2001	11/16/2001	EPA 8260
	STL	WESTN	WCP-MW-098-110501	G	206491-001	11/05/2001	1005	11/16/2001	11/16/2001	EPA 8260
	STL	WESTN	WCP-MW-098-110501	G	206491-001	11/05/2001	1005	11/16/2001	11/16/2001	EPA 8260
	STL	WESTN	WCP-MW-098-110501	G	206491-001	11/05/2001	1005	11/16/2001	11/16/2001	EPA 8260
	STL	WESTN	WCP-MW-098-110501	G	206491-001	11/05/2001	1005	11/16/2001	11/16/2001	EPA 8260
	STL	WESTN	WCP-MW-098-110501	G	206491-001	11/05/2001	1005	11/16/2001	11/16/2001	EPA 8260
	STL	WESTN	WCP-MW-098-110501	G	206491-001	11/05/2001	1005	11/16/2001	11/16/2001	EPA 8260
	STL	WESTN	WCP-MW-098-110501	G	206491-001	11/05/2001	1005	11/16/2001	11/16/2001	EPA 8260
	STL	WESTN	WCP-MW-098-110501	G	206491-001	11/05/2001	1005	11/16/2001	11/16/2001	EPA 8260
	STL	WESTN	WCP-MW-098-110501	G	206491-001	11/05/2001	1005	11/16/2001	11/16/2001	EPA 8260
	STL	WESTN	WCP-MW-098-110501	G	206491-001	11/05/2001	1005	11/16/2001	11/16/2001	EPA 8260
	STL	WESTN	WCP-MW-098-110501	G	206491-001	11/05/2001	1005	11/16/2001	11/16/2001	EPA 8260
	STL	WESTN	WCP-MW-098-110501	G	206491-001	11/05/2001	1005	11/16/2001	11/16/2001	EPA 8260
	STL	WESTN	WCP-MW-098-110501	G	206491-001	11/05/2001	1005	11/16/2001	11/16/2001	EPA 8260
	STL	WESTN	WCP-MW-098-110501	G	206491-001	11/05/2001	1005	11/16/2001	11/16/2001	EPA 8260
	STL	WESTN	WCP-MW-098-110501	G	206491-001	11/05/2001	1005	11/16/2001	11/16/2001	EPA 8260

DEQ_WELL	LAB_NAME	AGENCY	SAMPLE_ID	SAMPLE_TYPE	LAB_ID	SAMPLE_DATE	SAMPLE_TIME	EXT_DATE	ANA_DATE	METHOD
	STL	WESTN	WCP-MW-098-110501	G	206491-001	11/05/2001	1005	11/16/2001	11/16/2001	EPA 8260
	STL	WESTN	WCP-MW-098-110501	G	206491-001	11/05/2001	1005	11/16/2001	11/16/2001	EPA 8260
	STL	WESTN	WCP-MW-098-110501	G	206491-001	11/05/2001	1005	11/16/2001	11/16/2001	EPA 8260
	STL	WESTN	WCP-MW-098-110501	G	206491-001	11/05/2001	1005	11/16/2001	11/16/2001	EPA 8260
	STL	WESTN	Trip Blank	B	206491-002	11/05/2001	1200	11/16/2001	11/16/2001	EPA 8260
	STL	WESTN	Trip Blank	B	206491-002	11/05/2001	1200	11/16/2001	11/16/2001	EPA 8260
	STL	WESTN	Trip Blank	B	206491-002	11/05/2001	1200	11/16/2001	11/16/2001	EPA 8260
	STL	WESTN	Trip Blank	B	206491-002	11/05/2001	1200	11/16/2001	11/16/2001	EPA 8260
	STL	WESTN	Trip Blank	B	206491-002	11/05/2001	1200	11/16/2001	11/16/2001	EPA 8260
	STL	WESTN	Trip Blank	B	206491-002	11/05/2001	1200	11/16/2001	11/16/2001	EPA 8260
	STL	WESTN	Trip Blank	B	206491-002	11/05/2001	1200	11/16/2001	11/16/2001	EPA 8260
	STL	WESTN	Trip Blank	B	206491-002	11/05/2001	1200	11/16/2001	11/16/2001	EPA 8260
	STL	WESTN	Trip Blank	B	206491-002	11/05/2001	1200	11/16/2001	11/16/2001	EPA 8260
	STL	WESTN	Trip Blank	B	206491-002	11/05/2001	1200	11/16/2001	11/16/2001	EPA 8260
	STL	WESTN	Trip Blank	B	206491-002	11/05/2001	1200	11/16/2001	11/16/2001	EPA 8260
	STL	WESTN	Trip Blank	B	206491-002	11/05/2001	1200	11/16/2001	11/16/2001	EPA 8260
	STL	WESTN	Trip Blank	B	206491-002	11/05/2001	1200	11/16/2001	11/16/2001	EPA 8260
	STL	WESTN	Trip Blank	B	206491-002	11/05/2001	1200	11/16/2001	11/16/2001	EPA 8260
	STL	WESTN	Trip Blank	B	206491-002	11/05/2001	1200	11/16/2001	11/16/2001	EPA 8260
	STL	WESTN	Trip Blank	B	206491-002	11/05/2001	1200	11/16/2001	11/16/2001	EPA 8260
	STL	WESTN	Trip Blank	B	206491-002	11/05/2001	1200	11/16/2001	11/16/2001	EPA 8260
	STL	WESTN	Trip Blank	B	206491-002	11/05/2001	1200	11/16/2001	11/16/2001	EPA 8260
	STL	WESTN	Trip Blank	B	206491-002	11/05/2001	1200	11/16/2001	11/16/2001	EPA 8260
	STL	WESTN	Trip Blank	B	206491-002	11/05/2001	1200	11/16/2001	11/16/2001	EPA 8260
	STL	WESTN	Trip Blank	B	206491-002	11/05/2001	1200	11/16/2001	11/16/2001	EPA 8260
	STL	WESTN	Trip Blank	B	206491-002	11/05/2001	1200	11/16/2001	11/16/2001	EPA 8260
	STL	WESTN	Trip Blank	B	206491-002	11/05/2001	1200	11/16/2001	11/16/2001	EPA 8260
	STL	WESTN	Trip Blank	B	206491-002	11/05/2001	1200	11/16/2001	11/16/2001	EPA 8260
	STL	WESTN	Trip Blank	B	206491-002	11/05/2001	1200	11/16/2001	11/16/2001	EPA 8260

DEQ_WELL	LAB_NAME	AGENCY	SAMPLE_ID	SAMPLE_TYPE	LAB_ID	SAMPLE_DATE	SAMPLE_TIME	EXT_DATE	ANA_DATE	METHOD
	STL	WESTN	Trip Blank	B	206491-002	11/05/2001	1200	11/16/2001	11/16/2001	EPA 8260
	STL	WESTN	Trip Blank	B	206491-002	11/05/2001	1200	11/16/2001	11/16/2001	EPA 8260
	STL	WESTN	Trip Blank	B	206491-002	11/05/2001	1200	11/16/2001	11/16/2001	EPA 8260
	STL	WESTN	Trip Blank	B	206491-002	11/05/2001	1200	11/16/2001	11/16/2001	EPA 8260
	STL	WESTN	Trip Blank	B	206491-002	11/05/2001	1200	11/16/2001	11/16/2001	EPA 8260
	STL	WESTN	Trip Blank	B	206491-002	11/05/2001	1200	11/16/2001	11/16/2001	EPA 8260
	STL	WESTN	Trip Blank	B	206491-002	11/05/2001	1200	11/16/2001	11/16/2001	EPA 8260
	STL	WESTN	Trip Blank	B	206491-002	11/05/2001	1200	11/16/2001	11/16/2001	EPA 8260
	STL	WESTN	WCP-MW-095-110501	G	206491-003	11/05/2001	1130	11/16/2001	11/16/2001	EPA 8260
	STL	WESTN	WCP-MW-095-110501	G	206491-003	11/05/2001	1130	11/16/2001	11/16/2001	EPA 8260
	STL	WESTN	WCP-MW-095-110501	G	206491-003	11/05/2001	1130	11/16/2001	11/16/2001	EPA 8260
	STL	WESTN	WCP-MW-095-110501	G	206491-003	11/05/2001	1130	11/16/2001	11/16/2001	EPA 8260
	STL	WESTN	WCP-MW-095-110501	G	206491-003	11/05/2001	1130	11/16/2001	11/16/2001	EPA 8260
	STL	WESTN	WCP-MW-095-110501	G	206491-003	11/05/2001	1130	11/16/2001	11/16/2001	EPA 8260
	STL	WESTN	WCP-MW-095-110501	G	206491-003	11/05/2001	1130	11/16/2001	11/16/2001	EPA 8260
	STL	WESTN	WCP-MW-095-110501	G	206491-003	11/05/2001	1130	11/16/2001	11/16/2001	EPA 8260
	STL	WESTN	WCP-MW-095-110501	G	206491-003	11/05/2001	1130	11/16/2001	11/16/2001	EPA 8260
	STL	WESTN	WCP-MW-095-110501	G	206491-003	11/05/2001	1130	11/16/2001	11/16/2001	EPA 8260
	STL	WESTN	WCP-MW-095-110501	G	206491-003	11/05/2001	1130	11/16/2001	11/16/2001	EPA 8260
	STL	WESTN	WCP-MW-095-110501	G	206491-003	11/05/2001	1130	11/16/2001	11/16/2001	EPA 8260
	STL	WESTN	WCP-MW-095-110501	G	206491-003	11/05/2001	1130	11/16/2001	11/16/2001	EPA 8260
	STL	WESTN	WCP-MW-095-110501	G	206491-003	11/05/2001	1130	11/16/2001	11/16/2001	EPA 8260
	STL	WESTN	WCP-MW-095-110501	G	206491-003	11/05/2001	1130	11/16/2001	11/16/2001	EPA 8260
	STL	WESTN	WCP-MW-095-110501	G	206491-003	11/05/2001	1130	11/16/2001	11/16/2001	EPA 8260
	STL	WESTN	WCP-MW-095-110501	G	206491-003	11/05/2001	1130	11/16/2001	11/16/2001	EPA 8260
	STL	WESTN	WCP-MW-095-110501	G	206491-003	11/05/2001	1130	11/16/2001	11/16/2001	EPA 8260
	STL	WESTN	WCP-MW-095-110501	G	206491-003	11/05/2001	1130	11/16/2001	11/16/2001	EPA 8260
	STL	WESTN	WCP-MW-095-110501	G	206491-003	11/05/2001	1130	11/16/2001	11/16/2001	EPA 8260
	STL	WESTN	WCP-MW-095-110501	G	206491-003	11/05/2001	1130	11/16/2001	11/16/2001	EPA 8260
	STL	WESTN	WCP-MW-095-110501	G	206491-003	11/05/2001	1130	11/16/2001	11/16/2001	EPA 8260

DEQ_WELL	LAB_NAME	AGENCY	SAMPLE_ID	SAMPLE_TYPE	LAB_ID	SAMPLE_DATE	SAMPLE_TIME	EXT_DATE	ANA_DATE	METHOD
	STL	WESTN	WCP-MW-095-110501	G	206491-003	11/05/2001	1130	11/16/2001	11/16/2001	EPA 8260
	STL	WESTN	WCP-MW-095-110501	G	206491-003	11/05/2001	1130	11/16/2001	11/16/2001	EPA 8260
	STL	WESTN	WCP-MW-095-110501	G	206491-003	11/05/2001	1130	11/16/2001	11/16/2001	EPA 8260
	STL	WESTN	WCP-MW-095-110501	G	206491-003	11/05/2001	1130	11/16/2001	11/16/2001	EPA 8260
	STL	WESTN	WCP-MW-095-110501	G	206491-003	11/05/2001	1130	11/16/2001	11/16/2001	EPA 8260
	STL	WESTN	WCP-MW-095-110501	G	206491-003	11/05/2001	1130	11/16/2001	11/16/2001	EPA 8260
	STL	WESTN	WCP-MW-095-110501	G	206491-003	11/05/2001	1130	11/16/2001	11/16/2001	EPA 8260
	STL	WESTN	WCP-MW-095-110501	G	206491-003	11/05/2001	1130	11/16/2001	11/16/2001	EPA 8260
	STL	WESTN	WCP-MW-095-110501	G	206491-003	11/05/2001	1130	11/16/2001	11/16/2001	EPA 8260
	STL	WESTN	WCP-MW-095-110501	G	206491-003	11/05/2001	1130	11/16/2001	11/16/2001	EPA 8260
	STL	WESTN	WCP-MW-095-110501	G	206491-003	11/05/2001	1130	11/16/2001	11/16/2001	EPA 8260
	STL	WESTN	WCP-MW-095-110501	G	206491-003	11/05/2001	1130	11/16/2001	11/16/2001	EPA 8260
	STL	WESTN	WCP-MW-029-110501	G	206491-004	11/05/2001	1255	11/16/2001	11/16/2001	EPA 8260
	STL	WESTN	WCP-MW-029-110501	G	206491-004	11/05/2001	1255	11/16/2001	11/16/2001	EPA 8260
	STL	WESTN	WCP-MW-029-110501	G	206491-004	11/05/2001	1255	11/16/2001	11/16/2001	EPA 8260
	STL	WESTN	WCP-MW-029-110501	G	206491-004	11/05/2001	1255	11/16/2001	11/16/2001	EPA 8260
	STL	WESTN	WCP-MW-029-110501	G	206491-004	11/05/2001	1255	11/16/2001	11/16/2001	EPA 8260
	STL	WESTN	WCP-MW-029-110501	G	206491-004	11/05/2001	1255	11/16/2001	11/16/2001	EPA 8260
	STL	WESTN	WCP-MW-029-110501	G	206491-004	11/05/2001	1255	11/16/2001	11/16/2001	EPA 8260
	STL	WESTN	WCP-MW-029-110501	G	206491-004	11/05/2001	1255	11/16/2001	11/16/2001	EPA 8260
	STL	WESTN	WCP-MW-029-110501	G	206491-004	11/05/2001	1255	11/16/2001	11/16/2001	EPA 8260
	STL	WESTN	WCP-MW-029-110501	G	206491-004	11/05/2001	1255	11/16/2001	11/16/2001	EPA 8260
	STL	WESTN	WCP-MW-029-110501	G	206491-004	11/05/2001	1255	11/16/2001	11/16/2001	EPA 8260
	STL	WESTN	WCP-MW-029-110501	G	206491-004	11/05/2001	1255	11/16/2001	11/16/2001	EPA 8260
	STL	WESTN	WCP-MW-029-110501	G	206491-004	11/05/2001	1255	11/16/2001	11/16/2001	EPA 8260
	STL	WESTN	WCP-MW-029-110501	G	206491-004	11/05/2001	1255	11/16/2001	11/16/2001	EPA 8260
	STL	WESTN	WCP-MW-029-110501	G	206491-004	11/05/2001	1255	11/16/2001	11/16/2001	EPA 8260
	STL	WESTN	WCP-MW-029-110501	G	206491-004	11/05/2001	1255	11/16/2001	11/16/2001	EPA 8260
	STL	WESTN	WCP-MW-029-110501	G	206491-004	11/05/2001	1255	11/16/2001	11/16/2001	EPA 8260
	STL	WESTN	WCP-MW-029-110501	G	206491-004	11/05/2001	1255	11/16/2001	11/16/2001	EPA 8260
	STL	WESTN	WCP-MW-029-110501	G	206491-004	11/05/2001	1255	11/16/2001	11/16/2001	EPA 8260

DEQ_WELL	LAB_NAME	AGENCY	SAMPLE_ID	SAMPLE_TYPE	LAB_ID	SAMPLE_DATE	SAMPLE_TIME	EXT_DATE	ANA_DATE	METHOD
	STL	WESTN	WCP-MW-029-110501	G	206491-004	11/05/2001	1255	11/16/2001	11/16/2001	EPA 8260
	STL	WESTN	WCP-MW-029-110501	G	206491-004	11/05/2001	1255	11/16/2001	11/16/2001	EPA 8260
	STL	WESTN	WCP-MW-029-110501	G	206491-004	11/05/2001	1255	11/16/2001	11/16/2001	EPA 8260
	STL	WESTN	WCP-MW-029-110501	G	206491-004	11/05/2001	1255	11/16/2001	11/16/2001	EPA 8260
	STL	WESTN	WCP-MW-029-110501	G	206491-004	11/05/2001	1255	11/16/2001	11/16/2001	EPA 8260
	STL	WESTN	WCP-MW-029-110501	G	206491-004	11/05/2001	1255	11/16/2001	11/16/2001	EPA 8260
	STL	WESTN	WCP-MW-029-110501	G	206491-004	11/05/2001	1255	11/16/2001	11/16/2001	EPA 8260
	STL	WESTN	WCP-MW-029-110501	G	206491-004	11/05/2001	1255	11/16/2001	11/16/2001	EPA 8260
	STL	WESTN	WCP-MW-029-110501	G	206491-004	11/05/2001	1255	11/16/2001	11/16/2001	EPA 8260
	STL	WESTN	WCP-MW-029-110501	G	206491-004	11/05/2001	1255	11/16/2001	11/16/2001	EPA 8260
	STL	WESTN	WCP-MW-029-110501	G	206491-004	11/05/2001	1255	11/16/2001	11/16/2001	EPA 8260
	STL	WESTN	WCP-MW-029-110501	G	206491-004	11/05/2001	1255	11/16/2001	11/16/2001	EPA 8260
	STL	WESTN	WCP-MW-029-110501	G	206491-004	11/05/2001	1255	11/16/2001	11/16/2001	EPA 8260
	STL	WESTN	WCP-MW-029-110501	G	206491-004	11/05/2001	1255	11/16/2001	11/16/2001	EPA 8260
	STL	WESTN	WCP-MW-029-110501	G	206491-004	11/05/2001	1255	11/16/2001	11/16/2001	EPA 8260
	STL	WESTN	WCP-MW-028-110501	G	206491-005	11/05/2001	1400	11/18/2001	11/18/2001	EPA 8260
	STL	WESTN	WCP-MW-028-110501	G	206491-005	11/05/2001	1400	11/18/2001	11/18/2001	EPA 8260
	STL	WESTN	WCP-MW-028-110501	G	206491-005	11/05/2001	1400	11/18/2001	11/18/2001	EPA 8260
	STL	WESTN	WCP-MW-028-110501	G	206491-005	11/05/2001	1400	11/18/2001	11/18/2001	EPA 8260
	STL	WESTN	WCP-MW-028-110501	G	206491-005	11/05/2001	1400	11/18/2001	11/18/2001	EPA 8260
	STL	WESTN	WCP-MW-028-110501	G	206491-005	11/05/2001	1400	11/18/2001	11/18/2001	EPA 8260
	STL	WESTN	WCP-MW-028-110501	G	206491-005	11/05/2001	1400	11/18/2001	11/18/2001	EPA 8260
	STL	WESTN	WCP-MW-028-110501	G	206491-005	11/05/2001	1400	11/18/2001	11/18/2001	EPA 8260
	STL	WESTN	WCP-MW-028-110501	G	206491-005	11/05/2001	1400	11/18/2001	11/18/2001	EPA 8260
	STL	WESTN	WCP-MW-028-110501	G	206491-005	11/05/2001	1400	11/18/2001	11/18/2001	EPA 8260
	STL	WESTN	WCP-MW-028-110501	G	206491-005	11/05/2001	1400	11/18/2001	11/18/2001	EPA 8260
	STL	WESTN	WCP-MW-028-110501	G	206491-005	11/05/2001	1400	11/18/2001	11/18/2001	EPA 8260
	STL	WESTN	WCP-MW-028-110501	G	206491-005	11/05/2001	1400	11/18/2001	11/18/2001	EPA 8260
	STL	WESTN	WCP-MW-028-110501	G	206491-005	11/05/2001	1400	11/18/2001	11/18/2001	EPA 8260
	STL	WESTN	WCP-MW-028-110501	G	206491-005	11/05/2001	1400	11/18/2001	11/18/2001	EPA 8260
	STL	WESTN	WCP-MW-028-110501	G	206491-005	11/05/2001	1400	11/18/2001	11/18/2001	EPA 8260

DEQ_WELL	LAB_NAME	AGENCY	SAMPLE_ID	SAMPLE_TYPE	LAB_ID	SAMPLE_DATE	SAMPLE_TIME	EXT_DATE	ANA_DATE	METHOD
	STL	WESTN	WCP-MW-028-110501	G	206491-005	11/05/2001	1400	11/18/2001	11/18/2001	EPA 8260
	STL	WESTN	WCP-MW-028-110501	G	206491-005	11/05/2001	1400	11/18/2001	11/18/2001	EPA 8260
	STL	WESTN	WCP-MW-028-110501	G	206491-005	11/05/2001	1400	11/18/2001	11/18/2001	EPA 8260
	STL	WESTN	WCP-MW-028-110501	G	206491-005	11/05/2001	1400	11/18/2001	11/18/2001	EPA 8260
	STL	WESTN	WCP-MW-028-110501	G	206491-005	11/05/2001	1400	11/18/2001	11/18/2001	EPA 8260
	STL	WESTN	WCP-MW-028-110501	G	206491-005	11/05/2001	1400	11/18/2001	11/18/2001	EPA 8260
	STL	WESTN	WCP-MW-028-110501	G	206491-005	11/05/2001	1400	11/18/2001	11/18/2001	EPA 8260
	STL	WESTN	WCP-MW-028-110501	G	206491-005	11/05/2001	1400	11/18/2001	11/18/2001	EPA 8260
	STL	WESTN	WCP-MW-028-110501	G	206491-005	11/05/2001	1400	11/18/2001	11/18/2001	EPA 8260
	STL	WESTN	WCP-MW-028-110501	G	206491-005	11/05/2001	1400	11/18/2001	11/18/2001	EPA 8260
	STL	WESTN	WCP-MW-028-110501	G	206491-005	11/05/2001	1400	11/18/2001	11/18/2001	EPA 8260
	STL	WESTN	WCP-MW-028-110501	G	206491-005	11/05/2001	1400	11/18/2001	11/18/2001	EPA 8260
	STL	WESTN	WCP-MW-028-110501	G	206491-005	11/05/2001	1400	11/18/2001	11/18/2001	EPA 8260
	STL	WESTN	WCP-MW-028-110501	G	206491-005	11/05/2001	1400	11/18/2001	11/18/2001	EPA 8260
	STL	WESTN	WCP-MW-028-110501	G	206491-005	11/05/2001	1400	11/18/2001	11/18/2001	EPA 8260
	STL	WESTN	WCP-MW-028-110501	G	206491-005	11/05/2001	1400	11/18/2001	11/18/2001	EPA 8260
	STL	WESTN	WCP-MW-028-110501	G	206491-005	11/05/2001	1400	11/18/2001	11/18/2001	EPA 8260
	STL	WESTN	WCP-MW-028-110501	G	206491-005	11/05/2001	1400	11/18/2001	11/18/2001	EPA 8260
	STL	WESTN	WCP-MW-028-110501	G	206491-005	11/05/2001	1400	11/18/2001	11/18/2001	EPA 8260
	STL	WESTN	WCP-MW-128-110501	G	206491-006	11/05/2001	1405	11/18/2001	11/18/2001	EPA 8260
	STL	WESTN	WCP-MW-128-110501	G	206491-006	11/05/2001	1405	11/18/2001	11/18/2001	EPA 8260
	STL	WESTN	WCP-MW-128-110501	G	206491-006	11/05/2001	1405	11/18/2001	11/18/2001	EPA 8260
	STL	WESTN	WCP-MW-128-110501	G	206491-006	11/05/2001	1405	11/18/2001	11/18/2001	EPA 8260
	STL	WESTN	WCP-MW-128-110501	G	206491-006	11/05/2001	1405	11/18/2001	11/18/2001	EPA 8260
	STL	WESTN	WCP-MW-128-110501	G	206491-006	11/05/2001	1405	11/18/2001	11/18/2001	EPA 8260
	STL	WESTN	WCP-MW-128-110501	G	206491-006	11/05/2001	1405	11/18/2001	11/18/2001	EPA 8260
	STL	WESTN	WCP-MW-128-110501	G	206491-006	11/05/2001	1405	11/18/2001	11/18/2001	EPA 8260
	STL	WESTN	WCP-MW-128-110501	G	206491-006	11/05/2001	1405	11/18/2001	11/18/2001	EPA 8260
	STL	WESTN	WCP-MW-128-110501	G	206491-006	11/05/2001	1405	11/18/2001	11/18/2001	EPA 8260
	STL	WESTN	WCP-MW-128-110501	G	206491-006	11/05/2001	1405	11/18/2001	11/18/2001	EPA 8260
	STL	WESTN	WCP-MW-128-110501	G	206491-006	11/05/2001	1405	11/18/2001	11/18/2001	EPA 8260
	STL	WESTN	WCP-MW-128-110501	G	206491-006	11/05/2001	1405	11/18/2001	11/18/2001	EPA 8260

DEQ_WELL	LAB_NAME	AGENCY	SAMPLE_ID	SAMPLE_TYPE	LAB_ID	SAMPLE_DATE	SAMPLE_TIME	EXT_DATE	ANA_DATE	METHOD
	STL	WESTN	WCP-MW-128-110501	G	206491-006	11/05/2001	1405	11/18/2001	11/18/2001	EPA 8260
	STL	WESTN	WCP-MW-128-110501	G	206491-006	11/05/2001	1405	11/18/2001	11/18/2001	EPA 8260
	STL	WESTN	WCP-MW-128-110501	G	206491-006	11/05/2001	1405	11/18/2001	11/18/2001	EPA 8260
	STL	WESTN	WCP-MW-128-110501	G	206491-006	11/05/2001	1405	11/18/2001	11/18/2001	EPA 8260
	STL	WESTN	WCP-MW-128-110501	G	206491-006	11/05/2001	1405	11/18/2001	11/18/2001	EPA 8260
	STL	WESTN	WCP-MW-128-110501	G	206491-006	11/05/2001	1405	11/18/2001	11/18/2001	EPA 8260
	STL	WESTN	WCP-MW-128-110501	G	206491-006	11/05/2001	1405	11/18/2001	11/18/2001	EPA 8260
	STL	WESTN	WCP-MW-128-110501	G	206491-006	11/05/2001	1405	11/18/2001	11/18/2001	EPA 8260
	STL	WESTN	WCP-MW-128-110501	G	206491-006	11/05/2001	1405	11/18/2001	11/18/2001	EPA 8260
	STL	WESTN	WCP-MW-128-110501	G	206491-006	11/05/2001	1405	11/18/2001	11/18/2001	EPA 8260
	STL	WESTN	WCP-MW-128-110501	G	206491-006	11/05/2001	1405	11/18/2001	11/18/2001	EPA 8260
	STL	WESTN	WCP-MW-128-110501	G	206491-006	11/05/2001	1405	11/18/2001	11/18/2001	EPA 8260
	STL	WESTN	WCP-MW-128-110501	G	206491-006	11/05/2001	1405	11/18/2001	11/18/2001	EPA 8260
	STL	WESTN	WCP-MW-128-110501	G	206491-006	11/05/2001	1405	11/18/2001	11/18/2001	EPA 8260
	STL	WESTN	WCP-MW-128-110501	G	206491-006	11/05/2001	1405	11/18/2001	11/18/2001	EPA 8260
	STL	WESTN	WCP-MW-128-110501	G	206491-006	11/05/2001	1405	11/18/2001	11/18/2001	EPA 8260
	STL	WESTN	WCP-MW-128-110501	G	206491-006	11/05/2001	1405	11/18/2001	11/18/2001	EPA 8260
	STL	WESTN	WCP-MW-128-110501	G	206491-006	11/05/2001	1405	11/18/2001	11/18/2001	EPA 8260
	STL	WESTN	WCP-MW-128-110501	G	206491-006	11/05/2001	1405	11/18/2001	11/18/2001	EPA 8260
	STL	WESTN	WCP-MW-128-110501	G	206491-006	11/05/2001	1405	11/18/2001	11/18/2001	EPA 8260
	STL	WESTN	WCP-MW-128-110501	G	206491-006	11/05/2001	1405	11/18/2001	11/18/2001	EPA 8260
	STL	WESTN	WCP-MW-128-110501	G	206491-006	11/05/2001	1405	11/18/2001	11/18/2001	EPA 8260
	STL	WESTN	MGL-MW-001-110501	G	206491-007	11/05/2001	1640	11/18/2001	11/18/2001	EPA 8260
	STL	WESTN	MGL-MW-001-110501	G	206491-007	11/05/2001	1640	11/18/2001	11/18/2001	EPA 8260
	STL	WESTN	MGL-MW-001-110501	G	206491-007	11/05/2001	1640	11/18/2001	11/18/2001	EPA 8260
	STL	WESTN	MGL-MW-001-110501	G	206491-007	11/05/2001	1640	11/18/2001	11/18/2001	EPA 8260
	STL	WESTN	MGL-MW-001-110501	G	206491-007	11/05/2001	1640	11/18/2001	11/18/2001	EPA 8260
	STL	WESTN	MGL-MW-001-110501	G	206491-007	11/05/2001	1640	11/18/2001	11/18/2001	EPA 8260
	STL	WESTN	MGL-MW-001-110501	G	206491-007	11/05/2001	1640	11/18/2001	11/18/2001	EPA 8260
	STL	WESTN	MGL-MW-001-110501	G	206491-007	11/05/2001	1640	11/18/2001	11/18/2001	EPA 8260
	STL	WESTN	MGL-MW-001-110501	G	206491-007	11/05/2001	1640	11/18/2001	11/18/2001	EPA 8260

DEQ_WELL	LAB_NAME	AGENCY	SAMPLE_ID	SAMPLE_TYPE	LAB_ID	SAMPLE_DATE	SAMPLE_TIME	EXT_DATE	ANA_DATE	METHOD
	STL	WESTN	MGL-MW-001-110501	G	206491-007	11/05/2001	1640	11/18/2001	11/18/2001	EPA 8260
	STL	WESTN	MGL-MW-001-110501	G	206491-007	11/05/2001	1640	11/18/2001	11/18/2001	EPA 8260
	STL	WESTN	MGL-MW-001-110501	G	206491-007	11/05/2001	1640	11/18/2001	11/18/2001	EPA 8260
	STL	WESTN	MGL-MW-001-110501	G	206491-007	11/05/2001	1640	11/18/2001	11/18/2001	EPA 8260
	STL	WESTN	MGL-MW-001-110501	G	206491-007	11/05/2001	1640	11/18/2001	11/18/2001	EPA 8260
	STL	WESTN	MGL-MW-001-110501	G	206491-007	11/05/2001	1640	11/18/2001	11/18/2001	EPA 8260
	STL	WESTN	MGL-MW-001-110501	G	206491-007	11/05/2001	1640	11/19/2001	11/19/2001	EPA 8260
	STL	WESTN	MGL-MW-001-110501	G	206491-007	11/05/2001	1640	11/19/2001	11/19/2001	EPA 8260
	STL	WESTN	MGL-MW-001-110501	G	206491-007	11/05/2001	1640	11/18/2001	11/18/2001	EPA 8260
	STL	WESTN	MGL-MW-001-110501	G	206491-007	11/05/2001	1640	11/18/2001	11/18/2001	EPA 8260
	STL	WESTN	MGL-MW-001-110501	G	206491-007	11/05/2001	1640	11/18/2001	11/18/2001	EPA 8260
	STL	WESTN	MGL-MW-001-110501	G	206491-007	11/05/2001	1640	11/18/2001	11/18/2001	EPA 8260
	STL	WESTN	MGL-MW-001-110501	G	206491-007	11/05/2001	1640	11/18/2001	11/18/2001	EPA 8260
	STL	WESTN	MGL-MW-001-110501	G	206491-007	11/05/2001	1640	11/18/2001	11/18/2001	EPA 8260
	STL	WESTN	MGL-MW-001-110501	G	206491-007	11/05/2001	1640	11/18/2001	11/18/2001	EPA 8260
	STL	WESTN	MGL-MW-001-110501	G	206491-007	11/05/2001	1640	11/18/2001	11/18/2001	EPA 8260
	STL	WESTN	MGL-MW-001-110501	G	206491-007	11/05/2001	1640	11/18/2001	11/18/2001	EPA 8260
	STL	WESTN	MGL-MW-001-110501	G	206491-007	11/05/2001	1640	11/18/2001	11/18/2001	EPA 8260
	STL	WESTN	MGL-MW-001-110501	G	206491-007	11/05/2001	1640	11/18/2001	11/18/2001	EPA 8260
	STL	WESTN	MGL-MW-001-110501	G	206491-007	11/05/2001	1640	11/18/2001	11/18/2001	EPA 8260
	STL	WESTN	MGL-MW-001-110501	G	206491-007	11/05/2001	1640	11/18/2001	11/18/2001	EPA 8260
	STL	WESTN	MGL-MW-001-110501	G	206491-007	11/05/2001	1640	11/18/2001	11/18/2001	EPA 8260
	STL	WESTN	MGL-MW-001-110501	G	206491-007	11/05/2001	1640	11/18/2001	11/18/2001	EPA 8260
	STL	WESTN	MGL-MW-001-110501	G	206491-007	11/05/2001	1640	11/18/2001	11/18/2001	EPA 8260
	STL	WESTN	MGL-MW-001-110501	G	206491-007	11/05/2001	1640	11/18/2001	11/18/2001	EPA 8260
	STL	WESTN	MGL-MW-001-110501	G	206491-007	11/05/2001	1640	11/18/2001	11/18/2001	EPA 8260
	STL	WESTN	MGL-MW-001-110501	G	206491-007	11/05/2001	1640	11/18/2001	11/18/2001	EPA 8260

ANALYTE	STORET	DET_LIMIT	DET_L_UNITS	RESULTS	LAB_NOTAT	UNITS
Chloromethane	34418	0.2	ug/L	0.2	LT	ug/L
Vinyl chloride	39175	0.2	ug/L	0.2	LT	ug/L
Bromomethane	34413	0.2	ug/L	0.2	LT	ug/L
Chloroethane	34311	0.2	ug/L	0.2	LT	ug/L
1,1-Dichloroethene	34501	0.2	ug/L	0.2	LT	ug/L
Carbon disulfide	77041	0.4	ug/L	0.4	LT	ug/L
Acetone	81552	2	ug/L	3		ug/L
Methylene chloride	34423	0.2	ug/L	0.2	LT	ug/L
trans-1,2-Dichloroethene	34546	0.2	ug/L	0.2	LT	ug/L
Methyl-tert-butyl-ether (MTBE)	78032	0.2	ug/L	0.2	LT	ug/L
1,1-Dichloroethane	34496	0.2	ug/L	0.2	LT	ug/L
cis-1,2-Dichloroethene	77093	0.2	ug/L	0.2	LT	ug/L
2-Butanone (MEK)	81595	2	ug/L	2	LT	ug/L
Chloroform	32106	0.2	ug/L	0.2	LT	ug/L
1,1,1-Trichloroethane	34506	0.2	ug/L	0.2	LT	ug/L
Carbon tetrachloride	32102	0.2	ug/L	0.2	LT	ug/L
Benzene	34030	0.2	ug/L	0.2	LT	ug/L
1,2-Dichloroethane	34531	0.2	ug/L	0.2	LT	ug/L
Trichloroethene	39180	0.2	ug/L	0.2	LT	ug/L
1,2-Dichloropropane	34541	0.2	ug/L	0.2	LT	ug/L
Bromodichloromethane	32101	0.2	ug/L	0.2	LT	ug/L
cis-1,3-Dichloropropene	34704	0.2	ug/L	0.2	LT	ug/L
4-Methyl-2-pentanone (MIBK)	78133	0.9	ug/L	0.9	LT	ug/L
Toluene	34010	0.2	ug/L	0.2	LT	ug/L
trans-1,3-Dichloropropene	34699	0.2	ug/L	0.2	LT	ug/L
1,1,2-Trichloroethane	34511	0.3	ug/L	0.3	LT	ug/L
Tetrachloroethene	34475	0.2	ug/L	0.2	LT	ug/L
1,3-Dichloropropane	77173	0.2	ug/L	0.2	LT	ug/L
2-Hexanone	77103	1	ug/L	1	LT	ug/L
Dibromochloromethane	32105	0.2	ug/L	0.2	LT	ug/L
Chlorobenzene	34301	0.2	ug/L	0.2	LT	ug/L
Ethylbenzene	78113	0.2	ug/L	0.2	LT	ug/L
m&p-Xylenes	85795	0.4	ug/L	0.4	LT	ug/L
o-Xylene	77135	0.2	ug/L	0.2	LT	ug/L

ANALYTE	STORET	DET_LIMIT	DET_L_UNITS	RESULTS	LAB_NOTAT	UNITS
Styrene	77128	0.2	ug/L	0.2	LT	ug/L
Bromoform	32104	0.2	ug/L	0.2	LT	ug/L
1,1,2,2-Tetrachloroethane	34516	0.2	ug/L	0.2	LT	ug/L
Xylenes (total)	81551	0.3	ug/L	0.3	LT	ug/L
Chloromethane	34418	0.2	ug/L	0.2	LT	ug/L
Vinyl chloride	39175	0.2	ug/L	0.2	LT	ug/L
Bromomethane	34413	0.2	ug/L	0.2	LT	ug/L
Chloroethane	34311	0.2	ug/L	0.2	LT	ug/L
1,1-Dichloroethene	34501	0.2	ug/L	0.2	LT	ug/L
Carbon disulfide	77041	0.4	ug/L	0.4	LT	ug/L
Acetone	81552	2	ug/L	2	LT	ug/L
Methylene chloride	34423	0.2	ug/L	0.5		ug/L
trans-1,2-Dichloroethene	34546	0.2	ug/L	0.2	LT	ug/L
Methyl-tert-butyl-ether (MTBE)	78032	0.2	ug/L	0.2	LT	ug/L
1,1-Dichloroethane	34496	0.2	ug/L	0.2	LT	ug/L
cis-1,2-Dichloroethene	77093	0.2	ug/L	0.2	LT	ug/L
2-Butanone (MEK)	81595	2	ug/L	2	LT	ug/L
Chloroform	32106	0.2	ug/L	0.2	LT	ug/L
1,1,1-Trichloroethane	34506	0.2	ug/L	0.2	LT	ug/L
Carbon tetrachloride	32102	0.2	ug/L	0.2	LT	ug/L
Benzene	34030	0.2	ug/L	0.2	LT	ug/L
1,2-Dichloroethane	34531	0.2	ug/L	0.2	LT	ug/L
Trichloroethene	39180	0.2	ug/L	0.2	LT	ug/L
1,2-Dichloropropane	34541	0.2	ug/L	0.2	LT	ug/L
Bromodichloromethane	32101	0.2	ug/L	0.2	LT	ug/L
cis-1,3-Dichloropropene	34704	0.2	ug/L	0.2	LT	ug/L
4-Methyl-2-pentanone (MIBK)	78133	0.9	ug/L	0.9	LT	ug/L
Toluene	34010	0.2	ug/L	0.2	LT	ug/L
trans-1,3-Dichloropropene	34699	0.2	ug/L	0.2	LT	ug/L
1,1,2-Trichloroethane	34511	0.3	ug/L	0.3	LT	ug/L
Tetrachloroethene	34475	0.2	ug/L	0.2	LT	ug/L
1,3-Dichloropropane	77173	0.2	ug/L	0.2	LT	ug/L
2-Hexanone	77103	1	ug/L	1	LT	ug/L
Dibromochloromethane	32105	0.2	ug/L	0.2	LT	ug/L

ANALYTE	STORET	DET_LIMIT	DET_L_UNITS	RESULTS	LAB_NOTAT	UNITS
Chlorobenzene	34301	0.2	ug/L	0.2	LT	ug/L
Ethylbenzene	78113	0.2	ug/L	0.2	LT	ug/L
m&p-Xylenes	85795	0.4	ug/L	0.4	LT	ug/L
o-Xylene	77135	0.2	ug/L	0.2	LT	ug/L
Styrene	77128	0.2	ug/L	0.2	LT	ug/L
Bromoform	32104	0.2	ug/L	0.2	LT	ug/L
1,1,2,2-Tetrachloroethane	34516	0.2	ug/L	0.2	LT	ug/L
Xylenes (total)	81551	0.3	ug/L	0.3	LT	ug/L
Chloromethane	34418	0.2	ug/L	0.2	LT	ug/L
Vinyl chloride	39175	0.2	ug/L	0.2	LT	ug/L
Bromomethane	34413	0.2	ug/L	0.2	LT	ug/L
Chloroethane	34311	0.2	ug/L	0.2	LT	ug/L
1,1-Dichloroethene	34501	0.2	ug/L	0.2	LT	ug/L
Carbon disulfide	77041	0.4	ug/L	0.4	LT	ug/L
Acetone	81552	2	ug/L	2	LT	ug/L
Methylene chloride	34423	0.2	ug/L	0.2	LT	ug/L
trans-1,2-Dichloroethene	34546	0.2	ug/L	0.2	LT	ug/L
Methyl-tert-butyl-ether (MTBE)	78032	0.2	ug/L	0.2	LT	ug/L
1,1-Dichloroethane	34496	0.2	ug/L	0.2	LT	ug/L
cis-1,2-Dichloroethene	77093	0.2	ug/L	0.2	LT	ug/L
2-Butanone (MEK)	81595	2	ug/L	2	LT	ug/L
Chloroform	32106	0.2	ug/L	21		ug/L
1,1,1-Trichloroethane	34506	0.2	ug/L	0.2	LT	ug/L
Carbon tetrachloride	32102	0.2	ug/L	0.2	LT	ug/L
Benzene	34030	0.2	ug/L	0.2	LT	ug/L
1,2-Dichloroethane	34531	0.2	ug/L	0.5		ug/L
Trichloroethene	39180	0.2	ug/L	0.2	LT	ug/L
1,2-Dichloropropane	34541	0.2	ug/L	0.2	LT	ug/L
Bromodichloromethane	32101	0.2	ug/L	10		ug/L
cis-1,3-Dichloropropene	34704	0.2	ug/L	0.2	LT	ug/L
4-Methyl-2-pentanone (MIBK)	78133	0.9	ug/L	0.9	LT	ug/L
Toluene	34010	0.2	ug/L	0.2	LT	ug/L
trans-1,3-Dichloropropene	34699	0.2	ug/L	0.2	LT	ug/L
1,1,2-Trichloroethane	34511	0.3	ug/L	0.3	LT	ug/L

ANALYTE	STORET	DET_LIMIT	DET_L_UNITS	RESULTS	LAB_NOTAT	UNITS
Tetrachloroethene	34475	0.2	ug/L	0.2	LT	ug/L
1,3-Dichloropropane	77173	0.2	ug/L	0.2	LT	ug/L
2-Hexanone	77103	1	ug/L	1	LT	ug/L
Dibromochloromethane	32105	0.2	ug/L	0.7		ug/L
Chlorobenzene	34301	0.2	ug/L	0.2	LT	ug/L
Ethylbenzene	78113	0.2	ug/L	0.2	LT	ug/L
m&p-Xylenes	85795	0.4	ug/L	0.4	LT	ug/L
o-Xylene	77135	0.2	ug/L	0.2	LT	ug/L
Styrene	77128	0.2	ug/L	0.2	LT	ug/L
Bromoform	32104	0.2	ug/L	0.2	LT	ug/L
1,1,2,2-Tetrachloroethane	34516	0.2	ug/L	0.2	LT	ug/L
Xylenes (total)	81551	0.3	ug/L	0.3	LT	ug/L
Chloromethane	34418	0.2	ug/L	0.2	LT	ug/L
Vinyl chloride	39175	0.2	ug/L	0.2	LT	ug/L
Bromomethane	34413	0.2	ug/L	0.2	LT	ug/L
Chloroethane	34311	0.2	ug/L	0.2	LT	ug/L
1,1-Dichloroethene	34501	0.2	ug/L	3		ug/L
Carbon disulfide	77041	0.4	ug/L	0.4	LT	ug/L
Acetone	81552	2	ug/L	2	LT	ug/L
Methylene chloride	34423	0.2	ug/L	0.2	LT	ug/L
trans-1,2-Dichloroethene	34546	0.2	ug/L	0.2	LT	ug/L
Methyl-tert-butyl-ether (MTBE)	78032	0.2	ug/L	0.2	LT	ug/L
1,1-Dichloroethane	34496	0.2	ug/L	0.2	LT	ug/L
cis-1,2-Dichloroethene	77093	0.2	ug/L	0.2	LT	ug/L
2-Butanone (MEK)	81595	2	ug/L	2	LT	ug/L
Chloroform	32106	0.2	ug/L	1		ug/L
1,1,1-Trichloroethane	34506	0.2	ug/L	0.2	LT	ug/L
Carbon tetrachloride	32102	0.2	ug/L	0.2	LT	ug/L
Benzene	34030	0.2	ug/L	0.2	LT	ug/L
1,2-Dichloroethane	34531	0.2	ug/L	0.2	LT	ug/L
Trichloroethene	39180	0.2	ug/L	10		ug/L
1,2-Dichloropropane	34541	0.2	ug/L	0.2	LT	ug/L
Bromodichloromethane	32101	0.2	ug/L	0.4	J	ug/L
cis-1,3-Dichloropropene	34704	0.2	ug/L	0.2	LT	ug/L

ANALYTE	STORET	DET_LIMIT	DET_L_UNITS	RESULTS	LAB_NOTAT	UNITS
4-Methyl-2-pentanone (MIBK)	78133	0.9	ug/L	0.9	LT	ug/L
Toluene	34010	0.2	ug/L	0.2	LT	ug/L
trans-1,3-Dichloropropene	34699	0.2	ug/L	0.2	LT	ug/L
1,1,2-Trichloroethane	34511	0.3	ug/L	0.3	LT	ug/L
Tetrachloroethene	34475	0.2	ug/L	6		ug/L
1,3-Dichloropropane	77173	0.2	ug/L	0.2	LT	ug/L
2-Hexanone	77103	1	ug/L	1	LT	ug/L
Dibromochloromethane	32105	0.2	ug/L	0.2	LT	ug/L
Chlorobenzene	34301	0.2	ug/L	0.2	LT	ug/L
Ethylbenzene	78113	0.2	ug/L	0.2	LT	ug/L
m&p-Xylenes	85795	0.4	ug/L	0.4	LT	ug/L
o-Xylene	77135	0.2	ug/L	0.2	LT	ug/L
Styrene	77128	0.2	ug/L	0.2	LT	ug/L
Bromoform	32104	0.2	ug/L	0.2	LT	ug/L
1,1,2,2-Tetrachloroethane	34516	0.2	ug/L	0.2	LT	ug/L
Xylenes (total)	81551	0.3	ug/L	0.3	LT	ug/L
Chloromethane	34418	0.2	ug/L	0.2	LT	ug/L
Vinyl chloride	39175	0.2	ug/L	0.2	LT	ug/L
Bromomethane	34413	0.2	ug/L	0.2	LT	ug/L
Chloroethane	34311	0.2	ug/L	0.2	LT	ug/L
1,1-Dichloroethene	34501	0.2	ug/L	2		ug/L
Carbon disulfide	77041	0.4	ug/L	0.4	LT	ug/L
Acetone	81552	2	ug/L	2	LT	ug/L
Methylene chloride	34423	0.2	ug/L	0.2	LT	ug/L
trans-1,2-Dichloroethene	34546	0.2	ug/L	0.2	LT	ug/L
Methyl-tert-butyl-ether (MTBE)	78032	0.2	ug/L	0.2	LT	ug/L
1,1-Dichloroethane	34496	0.2	ug/L	0.2	LT	ug/L
cis-1,2-Dichloroethene	77093	0.2	ug/L	0.2	LT	ug/L
2-Butanone (MEK)	81595	2	ug/L	2	LT	ug/L
Chloroform	32106	0.2	ug/L	0.8		ug/L
1,1,1-Trichloroethane	34506	0.2	ug/L	0.2	LT	ug/L
Carbon tetrachloride	32102	0.2	ug/L	0.2	LT	ug/L
Benzene	34030	0.2	ug/L	0.2	LT	ug/L
1,2-Dichloroethane	34531	0.2	ug/L	2		ug/L

ANALYTE	STORET	DET_LIMIT	DET_L_UNITS	RESULTS	LAB_NOTAT	UNITS
Trichloroethene	39180	0.2	ug/L	9		ug/L
1,2-Dichloropropane	34541	0.2	ug/L	0.2	LT	ug/L
Bromodichloromethane	32101	0.2	ug/L	0.2	LT	ug/L
cis-1,3-Dichloropropene	34704	0.2	ug/L	0.2	LT	ug/L
4-Methyl-2-pentanone (MIBK)	78133	0.9	ug/L	0.9	LT	ug/L
Toluene	34010	0.2	ug/L	0.2	LT	ug/L
trans-1,3-Dichloropropene	34699	0.2	ug/L	0.2	LT	ug/L
1,1,2-Trichloroethane	34511	0.3	ug/L	0.3	LT	ug/L
Tetrachloroethene	34475	0.2	ug/L	6		ug/L
1,3-Dichloropropane	77173	0.2	ug/L	0.2	LT	ug/L
2-Hexanone	77103	1	ug/L	1	LT	ug/L
Dibromochloromethane	32105	0.2	ug/L	0.2	LT	ug/L
Chlorobenzene	34301	0.2	ug/L	0.2	LT	ug/L
Ethylbenzene	78113	0.2	ug/L	0.2	LT	ug/L
m&p-Xylenes	85795	0.4	ug/L	0.4	LT	ug/L
o-Xylene	77135	0.2	ug/L	0.2	LT	ug/L
Styrene	77128	0.2	ug/L	0.2	LT	ug/L
Bromoform	32104	0.2	ug/L	0.2	LT	ug/L
1,1,2,2-Tetrachloroethane	34516	0.2	ug/L	0.2	LT	ug/L
Xylenes (total)	81551	0.3	ug/L	0.3	LT	ug/L
Chloromethane	34418	0.2	ug/L	0.2	LT	ug/L
Vinyl chloride	39175	0.2	ug/L	0.2	LT	ug/L
Bromomethane	34413	0.2	ug/L	0.2	LT	ug/L
Chloroethane	34311	0.2	ug/L	0.2	LT	ug/L
1,1-Dichloroethene	34501	0.2	ug/L	2		ug/L
Carbon disulfide	77041	0.4	ug/L	0.4	LT	ug/L
Acetone	81552	2	ug/L	2	LT	ug/L
Methylene chloride	34423	0.2	ug/L	0.2	LT	ug/L
trans-1,2-Dichloroethene	34546	0.2	ug/L	0.2	LT	ug/L
Methyl-tert-butyl-ether (MTBE)	78032	0.2	ug/L	0.2	LT	ug/L
1,1-Dichloroethane	34496	0.2	ug/L	0.2	LT	ug/L
cis-1,2-Dichloroethene	77093	0.2	ug/L	0.2	LT	ug/L
2-Butanone (MEK)	81595	2	ug/L	2	LT	ug/L
Chloroform	32106	0.2	ug/L	0.8		ug/L

ANALYTE	STORET	DET_LIMIT	DET_L_UNITS	RESULTS	LAB_NOTAT	UNITS
1,1,1-Trichloroethane	34506	0.2	ug/L	0.2	LT	ug/L
Carbon tetrachloride	32102	0.2	ug/L	0.2	LT	ug/L
Benzene	34030	0.2	ug/L	0.2	LT	ug/L
1,2-Dichloroethane	34531	0.2	ug/L	2		ug/L
Trichloroethene	39180	0.2	ug/L	9		ug/L
1,2-Dichloropropane	34541	0.2	ug/L	0.2	LT	ug/L
Bromodichloromethane	32101	0.2	ug/L	0.2	LT	ug/L
cis-1,3-Dichloropropene	34704	0.2	ug/L	0.2	LT	ug/L
4-Methyl-2-pentanone (MIBK)	78133	0.9	ug/L	0.9	LT	ug/L
Toluene	34010	0.2	ug/L	0.2	LT	ug/L
trans-1,3-Dichloropropene	34699	0.2	ug/L	0.2	LT	ug/L
1,1,2-Trichloroethane	34511	0.3	ug/L	0.3	LT	ug/L
Tetrachloroethene	34475	0.2	ug/L	6		ug/L
1,3-Dichloropropane	77173	0.2	ug/L	0.2	LT	ug/L
2-Hexanone	77103	1	ug/L	1	LT	ug/L
Dibromochloromethane	32105	0.2	ug/L	0.2	LT	ug/L
Chlorobenzene	34301	0.2	ug/L	0.2	LT	ug/L
Ethylbenzene	78113	0.2	ug/L	0.2	LT	ug/L
m&p-Xylenes	85795	0.4	ug/L	0.4	LT	ug/L
o-Xylene	77135	0.2	ug/L	0.2	LT	ug/L
Styrene	77128	0.2	ug/L	0.2	LT	ug/L
Bromoform	32104	0.2	ug/L	0.2	LT	ug/L
1,1,2,2-Tetrachloroethane	34516	0.2	ug/L	0.2	LT	ug/L
Xylenes (total)	81551	0.3	ug/L	0.3	LT	ug/L
Chloromethane	34418	0.2	ug/L	0.2	LT	ug/L
Vinyl chloride	39175	0.2	ug/L	0.2	LT	ug/L
Bromomethane	34413	0.2	ug/L	0.2	LT	ug/L
Chloroethane	34311	0.2	ug/L	0.2	LT	ug/L
1,1-Dichloroethene	34501	0.2	ug/L	0.2	LT	ug/L
Carbon disulfide	77041	0.4	ug/L	0.4	LT	ug/L
Acetone	81552	2	ug/L	2	LT	ug/L
Methylene chloride	34423	0.2	ug/L	0.2	LT	ug/L
trans-1,2-Dichloroethene	34546	0.2	ug/L	0.2	LT	ug/L
Methyl-tert-butyl-ether (MTBE)	78032	0.2	ug/L	0.2	LT	ug/L

ANALYTE	STORET	DET_LIMIT	DET_L_UNITS	RESULTS	LAB_NOTAT	UNITS
1,1-Dichloroethane	34496	0.2	ug/L	0.2	LT	ug/L
cis-1,2-Dichloroethene	77093	0.2	ug/L	0.2	LT	ug/L
2-Butanone (MEK)	81595	2	ug/L	2	LT	ug/L
Chloroform	32106	0.2	ug/L	0.8		ug/L
1,1,1-Trichloroethane	34506	0.2	ug/L	0.2	LT	ug/L
Carbon tetrachloride	32102	0.2	ug/L	0.2	LT	ug/L
Benzene	34030	1	ug/L	180		ug/L
1,2-Dichloroethane	34531	1	ug/L	51		ug/L
Trichloroethene	39180	0.2	ug/L	9		ug/L
1,2-Dichloropropane	34541	0.2	ug/L	0.2	LT	ug/L
Bromodichloromethane	32101	0.2	ug/L	0.2	LT	ug/L
cis-1,3-Dichloropropene	34704	0.2	ug/L	0.2	LT	ug/L
4-Methyl-2-pentanone (MIBK)	78133	0.9	ug/L	0.9	LT	ug/L
Toluene	34010	0.2	ug/L	0.2	LT	ug/L
trans-1,3-Dichloropropene	34699	0.2	ug/L	0.2	LT	ug/L
1,1,2-Trichloroethane	34511	0.3	ug/L	0.3	LT	ug/L
Tetrachloroethene	34475	0.2	ug/L	0.5		ug/L
1,3-Dichloropropane	77173	0.2	ug/L	0.2	LT	ug/L
2-Hexanone	77103	1	ug/L	1	LT	ug/L
Dibromochloromethane	32105	0.2	ug/L	0.2	LT	ug/L
Chlorobenzene	34301	0.2	ug/L	0.2	LT	ug/L
Ethylbenzene	78113	0.2	ug/L	0.2	LT	ug/L
m&p-Xylenes	85795	0.4	ug/L	0.4	LT	ug/L
o-Xylene	77135	0.2	ug/L	6		ug/L
Styrene	77128	0.2	ug/L	0.2	LT	ug/L
Bromoform	32104	0.2	ug/L	0.2	LT	ug/L
1,1,2,2-Tetrachloroethane	34516	0.2	ug/L	0.2	LT	ug/L
Xylenes (total)	81551	0.3	ug/L	6		ug/L

PARAM_NAME	DV_FLAG	REASON
METHYL CHLORIDE (CHLOROMETHANE) TOTWUG/L		
VINYL CHLORIDE-WHOLE WATER SAMPLE-UG/L		
METHYL BROMIDE (BROMOMETHANE) TOTWUG/L		
CHLOROETHANE TOTWUG/L		
1,1-DICHLOROETHYLENE (1,1-DICHLOROETHENE) TOTWUG/L		
CARBON DISULFIDE WHOLE WATER,UG/L	J	Continuing calibration %D>20, MS/MSD, LCS/LCSD
ACETONE WHL WATER SMPL UG/L	J	Initial & continuing calibration RF<0.050, surrogates
METHYLENE CHLORIDE TOTWUG/L		
TRANS-1,2-DICHLOROETHENE, TOTAL, IN WATER UG/L		
PROPANE, 2-METHOXY-2-METHYL- , WATER, WHOLE, UG/L		
1,1-DICHLOROETHANE TOTWUG/L		
CIS-1,2-DICHLOROETHYLENE WHOLE WATER,UG/L		
METHYL ETHYL KETONE (2-BUTANONE) WHOLE WATER UG/L	R	Initial & continuing calibration RF<0.050
CHLOROFORM,WHOLE WATER,UG/L		
1,1,1-TRICHLOROETHANE TOTWUG/L		
CARBON TETRACHLORIDE,WHOLE WATER,UG/L		
BENZENE IN WTR SMPLE GC-MS, HEXADECONE EXTR.(UG/L)		
1,2-DICHLOROETHANE, WHOLE WATER, UG/L		
TRICHLOROETHYLENE (TCE) (TRICHLOROETHENE)WHOLE WTR		
1,2-DICHLOROPROPANE TOTWUG/L		
BROMODICHLOROMETHANE,WHOLE WATER,UG/L		
CIS-1,3-DICHLOROPROPENE TOTAL IN WATER UG/L		
TERBUTHYLAZINE TOTAL WATER UG/L		
TOLUENE IN WTR SMPLE GC-MS, HEXADECONE EXTR.(UG/L)		
TRANS-1,3-DICHLOROPROPENE TOTAL IN WATER UG/L		
1,1,2-TRICHLOROETHANE TOTWUG/L		
TETRACHLOROETHYLENE (TETRACHLOROETHENE) (PCE) TOT		
PROPANE,TRANS-1,3-DICHLORO-,WTR,WHL,RECOVERBL,UG/L		
2-HEXANONE WHOLE WATER,UG/L		
DIBROMOCHLOROMETHANE,WHOLE WATER,UG/L		
CHLOROBENZENE TOTWUG/L		
ETHYLBENZENE TOTWUG/L		
XYLENE, META & PARA, WATER, WHOLE		
O-XYLENE WHOLE WATER,UG/L		

PARAM_NAME	DV_FLAG	REASON
STYRENE WHOLE WATER,UG/L		
BROMOFORM,WHOLE WATER,UG/L		
1,1,2,2-TETRACHLOROETHANE TOTAL/WATER		
XYLENES IN WTR SMPLE GC-MS, HEXADECONE EXTR.(UG/L)		
METHYL CHLORIDE (CHLOROMETHANE) TOTWUG/L		
VINYL CHLORIDE-WHOLE WATER SAMPLE-UG/L		
METHYL BROMIDE (BROMOMETHANE) TOTWUG/L		
CHLOROETHANE TOTWUG/L		
1,1-DICHLOROETHYLENE (1,1-DICHLOROETHENE) TOTWUG/L		
CARBON DISULFIDE WHOLE WATER,UG/L	J	Continuing calibration %D>20, MS/MSD, LCS/LCSD
ACETONE WHL WATER SMPL UG/L	R	Initial & continuing calibration RF<0.050
METHYLENE CHLORIDE TOTWUG/L		
TRANS-1,2-DICHLOROETHENE, TOTAL, IN WATER UG/L		
PROPANE, 2-METHOXY-2-METHYL- , WATER, WHOLE, UG/L		
1,1-DICHLOROETHANE TOTWUG/L		
CIS-1,2-DICHLOROETHYLENE WHOLE WATER,UG/L		
METHYL ETHYL KETONE (2-BUTANONE) WHOLE WATER UG/L	R	Initial & continuing calibration RF<0.050
CHLOROFORM,WHOLE WATER,UG/L		
1,1,1-TRICHLOROETHANE TOTWUG/L		
CARBON TETRACHLORIDE,WHOLE WATER,UG/L		
BENZENE IN WTR SMPLE GC-MS, HEXADECONE EXTR.(UG/L)		
1,2-DICHLOROETHANE, WHOLE WATER, UG/L		
TRICHLOROETHYLENE (TCE) (TRICHLOROETHENE)WHOLE WTR		
1,2-DICHLOROPROPANE TOTWUG/L		
BROMODICHLOROMETHANE,WHOLE WATER,UG/L		
CIS-1,3-DICHLOROPROPENE TOTAL IN WATER UG/L		
TERBUTHYLAZINE TOTAL WATER UG/L		
TOLUENE IN WTR SMPLE GC-MS, HEXADECONE EXTR.(UG/L)		
TRANS-1,3-DICHLOROPROPENE TOTAL IN WATER UG/L		
1,1,2-TRICHLOROETHANE TOTWUG/L		
TETRACHLOROETHYLENE (TETRACHLOROETHENE) (PCE) TOT		
PROPANE,TRANS-1,3-DICHLORO-,WTR,WHL,RECOVERBL,UG/L		
2-HEXANONE WHOLE WATER,UG/L		
DIBROMOCHLOROMETHANE,WHOLE WATER,UG/L		

PARAM_NAME	DV_FLAG	REASON
CHLOROBENZENE TOTWUG/L		
ETHYLBENZENE TOTWUG/L		
XYLENE, META & PARA, WATER, WHOLE		
O-XYLENE WHOLE WATER,UG/L		
STYRENE WHOLE WATER,UG/L		
BROMOFORM,WHOLE WATER,UG/L		
1,1,2,2-TETRACHLOROETHANE TOTAL/WATER		
XYLENES IN WTR SMPLE GC-MS, HEXADECONE EXTR.(UG/L)		
METHYL CHLORIDE (CHLOROMETHANE) TOTWUG/L		
VINYL CHLORIDE-WHOLE WATER SAMPLE-UG/L		
METHYL BROMIDE (BROMOMETHANE) TOTWUG/L		
CHLOROETHANE TOTWUG/L		
1,1-DICHLOROETHYLENE (1,1-DICHLOROETHENE) TOTWUG/L		
CARBON DISULFIDE WHOLE WATER,UG/L	J	Continuing calibration %D>20, MS/MSD, LCS/LCSD
ACETONE WHL WATER SMPL UG/L	R	Initial & continuing calibration RF<0.050
METHYLENE CHLORIDE TOTWUG/L		
TRANS-1,2-DICHLOROETHENE, TOTAL, IN WATER UG/L		
PROPANE, 2-METHOXY-2-METHYL- , WATER, WHOLE, UG/L		
1,1-DICHLOROETHANE TOTWUG/L		
CIS-1,2-DICHLOROETHYLENE WHOLE WATER,UG/L		
METHYL ETHYL KETONE (2-BUTANONE) WHOLE WATER UG/L	R	Initial & continuing calibration RF<0.050
CHLOROFORM,WHOLE WATER,UG/L		
1,1,1-TRICHLOROETHANE TOTWUG/L		
CARBON TETRACHLORIDE,WHOLE WATER,UG/L		
BENZENE IN WTR SMPLE GC-MS, HEXADECONE EXTR.(UG/L)		
1,2-DICHLOROETHANE, WHOLE WATER, UG/L	J	Continuing calibration %D>20, MS, LCS
TRICHLOROETHYLENE (TCE) (TRICHLOROETHENE)WHOLE WTR		
1,2-DICHLOROPROPANE TOTWUG/L		
BROMODICHLOROMETHANE,WHOLE WATER,UG/L		
CIS-1,3-DICHLOROPROPENE TOTAL IN WATER UG/L		
TERBUTHYLAZINE TOTAL WATER UG/L		
TOLUENE IN WTR SMPLE GC-MS, HEXADECONE EXTR.(UG/L)		
TRANS-1,3-DICHLOROPROPENE TOTAL IN WATER UG/L		
1,1,2-TRICHLOROETHANE TOTWUG/L		

PARAM_NAME	DV_FLAG	REASON
TETRACHLOROETHYLENE (TETRACHLOROETHENE) (PCE) TOT		
PROPANE,TRANS-1,3-DICHLORO-,WTR,WHL,RECOVERBL,UG/L		
2-HEXANONE WHOLE WATER,UG/L		
DIBROMOCHLOROMETHANE,WHOLE WATER,UG/L		
CHLOROBENZENE TOTWUG/L		
ETHYLBENZENE TOTWUG/L		
XYLENE, META & PARA, WATER, WHOLE		
O-XYLENE WHOLE WATER,UG/L		
STYRENE WHOLE WATER,UG/L		
BROMOFORM,WHOLE WATER,UG/L		
1,1,2,2-TETRACHLOROETHANE TOTAL/WATER		
XYLENES IN WTR SMPLE GC-MS, HEXADECONE EXTR.(UG/L)		
METHYL CHLORIDE (CHLOROMETHANE) TOTWUG/L		
VINYL CHLORIDE-WHOLE WATER SAMPLE-UG/L		
METHYL BROMIDE (BROMOMETHANE) TOTWUG/L		
CHLOROETHANE TOTWUG/L		
1,1-DICHLOROETHYLENE (1,1-DICHLOROETHENE) TOTWUG/L		
CARBON DISULFIDE WHOLE WATER,UG/L	J	Continuing calibration %D>20, MS/MSD, LCS/LCSD
ACETONE WHL WATER SMPL UG/L	R	Initial & continuing calibration RF<0.050
METHYLENE CHLORIDE TOTWUG/L		
TRANS-1,2-DICHLOROETHENE, TOTAL, IN WATER UG/L		
PROPANE, 2-METHOXY-2-METHYL- , WATER, WHOLE, UG/L		
1,1-DICHLOROETHANE TOTWUG/L		
CIS-1,2-DICHLOROETHYLENE WHOLE WATER,UG/L		
METHYL ETHYL KETONE (2-BUTANONE) WHOLE WATER UG/L	R	Initial & continuing calibration RF<0.050
CHLOROFORM,WHOLE WATER,UG/L		
1,1,1-TRICHLOROETHANE TOTWUG/L		
CARBON TETRACHLORIDE,WHOLE WATER,UG/L		
BENZENE IN WTR SMPLE GC-MS, HEXADECONE EXTR.(UG/L)		
1,2-DICHLOROETHANE, WHOLE WATER, UG/L		
TRICHLOROETHYLENE (TCE) (TRICHLOROETHENE)WHOLE WTR		
1,2-DICHLOROPROPANE TOTWUG/L		
BROMODICHLOROMETHANE,WHOLE WATER,UG/L	J	Value<RL
CIS-1,3-DICHLOROPROPENE TOTAL IN WATER UG/L		

PARAM_NAME	DV_FLAG	REASON
TERBUTHYLAZINE TOTAL WATER UG/L		
TOLUENE IN WTR SMPLE GC-MS, HEXADECONE EXTR.(UG/L)		
TRANS-1,3-DICHLOROPROPENE TOTAL IN WATER UG/L		
1,1,2-TRICHLOROETHANE TOTWUG/L		
TETRACHLOROETHYLENE (TETRACHLOROETHENE) (PCE) TOT		
PROPANE,TRANS-1,3-DICHLORO-,WTR,WHL,RECOVERBL,UG/L		
2-HEXANONE WHOLE WATER,UG/L		
DIBROMOCHLOROMETHANE,WHOLE WATER,UG/L		
CHLOROBENZENE TOTWUG/L		
ETHYLBENZENE TOTWUG/L		
XYLENE, META & PARA, WATER, WHOLE		
O-XYLENE WHOLE WATER,UG/L		
STYRENE WHOLE WATER,UG/L		
BROMOFORM,WHOLE WATER,UG/L		
1,1,2,2-TETRACHLOROETHANE TOTAL/WATER		
XYLENES IN WTR SMPLE GC-MS, HEXADECONE EXTR.(UG/L)		
METHYL CHLORIDE (CHLOROMETHANE) TOTWUG/L		
VINYL CHLORIDE-WHOLE WATER SAMPLE-UG/L		
METHYL BROMIDE (BROMOMETHANE) TOTWUG/L		
CHLOROETHANE TOTWUG/L		
1,1-DICHLOROETHYLENE (1,1-DICHLOROETHENE) TOTWUG/L	J	Surrogate
CARBON DISULFIDE WHOLE WATER,UG/L	J	MS/MSD, LCS/LCSD
ACETONE WHL WATER SMPL UG/L	R	Initial & continuing calibration RF<0.050
METHYLENE CHLORIDE TOTWUG/L		
TRANS-1,2-DICHLOROETHENE, TOTAL, IN WATER UG/L		
PROPANE, 2-METHOXY-2-METHYL- , WATER, WHOLE, UG/L		
1,1-DICHLOROETHANE TOTWUG/L		
CIS-1,2-DICHLOROETHYLENE WHOLE WATER,UG/L		
METHYL ETHYL KETONE (2-BUTANONE) WHOLE WATER UG/L	R	Initial & continuing calibration RF<0.050
CHLOROFORM,WHOLE WATER,UG/L	J	Surrogate
1,1,1-TRICHLOROETHANE TOTWUG/L		
CARBON TETRACHLORIDE,WHOLE WATER,UG/L		
BENZENE IN WTR SMPLE GC-MS, HEXADECONE EXTR.(UG/L)		
1,2-DICHLOROETHANE, WHOLE WATER, UG/L	J	Surrogate

PARAM_NAME	DV_FLAG	REASON
TRICHLOROETHYLENE (TCE) (TRICHLOROETHENE)WHOLE WTR	J	Surrogate
1,2-DICHLOROPROPANE TOTWUG/L		
BROMODICHLOROMETHANE,WHOLE WATER,UG/L		
CIS-1,3-DICHLOROPROPENE TOTAL IN WATER UG/L		
TERBUTHYLAZINE TOTAL WATER UG/L		
TOLUENE IN WTR SMPLE GC-MS, HEXADECONE EXTR.(UG/L)		
TRANS-1,3-DICHLOROPROPENE TOTAL IN WATER UG/L		
1,1,2-TRICHLOROETHANE TOTWUG/L		
TETRACHLOROETHYLENE (TETRACHLOROETHENE) (PCE) TOT	J	Surrogate
PROPANE,TRANS-1,3-DICHLORO-,WTR,WHL,RECOVERBL,UG/L		
2-HEXANONE WHOLE WATER,UG/L		
DIBROMOCHLOROMETHANE,WHOLE WATER,UG/L		
CHLOROBENZENE TOTWUG/L		
ETHYLBENZENE TOTWUG/L		
XYLENE, META & PARA, WATER, WHOLE		
O-XYLENE WHOLE WATER,UG/L		
STYRENE WHOLE WATER,UG/L		
BROMOFORM,WHOLE WATER,UG/L		
1,1,2,2-TETRACHLOROETHANE TOTAL/WATER		
XYLENES IN WTR SMPLE GC-MS, HEXADECONE EXTR.(UG/L)		
METHYL CHLORIDE (CHLOROMETHANE) TOTWUG/L		
VINYL CHLORIDE-WHOLE WATER SAMPLE-UG/L		
METHYL BROMIDE (BROMOMETHANE) TOTWUG/L		
CHLOROETHANE TOTWUG/L		
1,1-DICHLOROETHYLENE (1,1-DICHLOROETHENE) TOTWUG/L	J	Surrogate
CARBON DISULFIDE WHOLE WATER,UG/L	J	MS/MSD, LCS/LCSD
ACETONE WHL WATER SMPL UG/L	R	Initial & continuing calibration RF<0.050
METHYLENE CHLORIDE TOTWUG/L		
TRANS-1,2-DICHLOROETHENE, TOTAL, IN WATER UG/L		
PROPANE, 2-METHOXY-2-METHYL- , WATER, WHOLE, UG/L		
1,1-DICHLOROETHANE TOTWUG/L		
CIS-1,2-DICHLOROETHYLENE WHOLE WATER,UG/L		
METHYL ETHYL KETONE (2-BUTANONE) WHOLE WATER UG/L	R	Initial & continuing calibration RF<0.050
CHLOROFORM,WHOLE WATER,UG/L	J	Surrogate

PARAM_NAME	DV_FLAG	REASON
1,1,1-TRICHLOROETHANE TOTWUG/L		
CARBON TETRACHLORIDE,WHOLE WATER,UG/L		
BENZENE IN WTR SMPLE GC-MS, HEXADECONE EXTR.(UG/L)		
1,2-DICHLOROETHANE, WHOLE WATER, UG/L	J	Surrogate
TRICHLOROETHYLENE (TCE) (TRICHLOROETHENE)WHOLE WTR	J	Surrogate
1,2-DICHLOROPROPANE TOTWUG/L		
BROMODICHLOROMETHANE,WHOLE WATER,UG/L		
CIS-1,3-DICHLOROPROPENE TOTAL IN WATER UG/L		
TERBUTHYLAZINE TOTAL WATER UG/L		
TOLUENE IN WTR SMPLE GC-MS, HEXADECONE EXTR.(UG/L)		
TRANS-1,3-DICHLOROPROPENE TOTAL IN WATER UG/L		
1,1,2-TRICHLOROETHANE TOTWUG/L		
TETRACHLOROETHYLENE (TETRACHLOROETHENE) (PCE) TOT	J	Surrogate
PROPANE,TRANS-1,3-DICHLORO-,WTR,WHL,RECOVERBL,UG/L		
2-HEXANONE WHOLE WATER,UG/L		
DIBROMOCHLOROMETHANE,WHOLE WATER,UG/L		
CHLOROBENZENE TOTWUG/L		
ETHYLBENZENE TOTWUG/L		
XYLENE, META & PARA, WATER, WHOLE		
O-XYLENE WHOLE WATER,UG/L		
STYRENE WHOLE WATER,UG/L		
BROMOFORM,WHOLE WATER,UG/L		
1,1,2,2-TETRACHLOROETHANE TOTAL/WATER		
XYLENES IN WTR SMPLE GC-MS, HEXADECONE EXTR.(UG/L)		
METHYL CHLORIDE (CHLOROMETHANE) TOTWUG/L		
VINYL CHLORIDE-WHOLE WATER SAMPLE-UG/L		
METHYL BROMIDE (BROMOMETHANE) TOTWUG/L		
CHLOROETHANE TOTWUG/L		
1,1-DICHLOROETHYLENE (1,1-DICHLOROETHENE) TOTWUG/L		
CARBON DISULFIDE WHOLE WATER,UG/L	J	MS/MSD, LCS/LCSD
ACETONE WHL WATER SMPL UG/L	R	Initial & continuing calibration RF<0.050
METHYLENE CHLORIDE TOTWUG/L		
TRANS-1,2-DICHLOROETHENE, TOTAL, IN WATER UG/L		
PROPANE, 2-METHOXY-2-METHYL- , WATER, WHOLE, UG/L		

PARAM_NAME	DV_FLAG	REASON
1,1-DICHLOROETHANE TOTWUG/L		
CIS-1,2-DICHLOROETHYLENE WHOLE WATER,UG/L		
METHYL ETHYL KETONE (2-BUTANONE) WHOLE WATER UG/L	R	Initial & continuing calibration RF<0.050
CHLOROFORM,WHOLE WATER,UG/L	J	Surrogate
1,1,1-TRICHLOROETHANE TOTWUG/L		
CARBON TETRACHLORIDE,WHOLE WATER,UG/L		
BENZENE IN WTR SMPLE GC-MS, HEXADECONE EXTR.(UG/L)	J	Surrogates
1,2-DICHLOROETHANE, WHOLE WATER, UG/L	J	Surrogates
TRICHLOROETHYLENE (TCE) (TRICHLOROETHENE)WHOLE WTR	J	Surrogate
1,2-DICHLOROPROPANE TOTWUG/L		
BROMODICHLOROMETHANE,WHOLE WATER,UG/L		
CIS-1,3-DICHLOROPROPENE TOTAL IN WATER UG/L		
TERBUTHYLAZINE TOTAL WATER UG/L		
TOLUENE IN WTR SMPLE GC-MS, HEXADECONE EXTR.(UG/L)		
TRANS-1,3-DICHLOROPROPENE TOTAL IN WATER UG/L		
1,1,2-TRICHLOROETHANE TOTWUG/L		
TETRACHLOROETHYLENE (TETRACHLOROETHENE) (PCE) TOT	J	Surrogate
PROPANE,TRANS-1,3-DICHLORO-,WTR,WHL,RECOVERBL,UG/L		
2-HEXANONE WHOLE WATER,UG/L		
DIBROMOCHLOROMETHANE,WHOLE WATER,UG/L		
CHLOROBENZENE TOTWUG/L		
ETHYLBENZENE TOTWUG/L		
XYLENE, META & PARA, WATER, WHOLE		
O-XYLENE WHOLE WATER,UG/L	J	Surrogate
STYRENE WHOLE WATER,UG/L		
BROMOFORM,WHOLE WATER,UG/L		
1,1,2,2-TETRACHLOROETHANE TOTAL/WATER		
XYLENES IN WTR SMPLE GC-MS, HEXADECONE EXTR.(UG/L)	J	Surrogate

DEQ_WELL	LAB_NAME	AGENCY	SAMPLE_ID	SAMPLE_TYPE	LAB_ID	SAMPLE_DATE	SAMPLE_TIME	EXT_DATE	ANA_DATE
	STL	WESTN	WCP-MW-085-110201	G	206472-001	11/02/2001	0950	11/16/2001	11/16/2001
	STL	WESTN	WCP-MW-085-110201	G	206472-001	11/02/2001	0950	11/16/2001	11/16/2001
	STL	WESTN	WCP-MW-085-110201	G	206472-001	11/02/2001	0950	11/16/2001	11/16/2001
	STL	WESTN	WCP-MW-085-110201	G	206472-001	11/02/2001	0950	11/16/2001	11/16/2001
	STL	WESTN	WCP-MW-085-110201	G	206472-001	11/02/2001	0950	11/16/2001	11/16/2001
	STL	WESTN	WCP-MW-085-110201	G	206472-001	11/02/2001	0950	11/16/2001	11/16/2001
	STL	WESTN	WCP-MW-085-110201	G	206472-001	11/02/2001	0950	11/16/2001	11/16/2001
	STL	WESTN	WCP-MW-085-110201	G	206472-001	11/02/2001	0950	11/16/2001	11/16/2001
	STL	WESTN	WCP-MW-085-110201	G	206472-001	11/02/2001	0950	11/16/2001	11/16/2001
	STL	WESTN	WCP-MW-085-110201	G	206472-001	11/02/2001	0950	11/16/2001	11/16/2001
	STL	WESTN	WCP-MW-085-110201	G	206472-001	11/02/2001	0950	11/16/2001	11/16/2001
	STL	WESTN	WCP-MW-085-110201	G	206472-001	11/02/2001	0950	11/16/2001	11/16/2001
	STL	WESTN	WCP-MW-085-110201	G	206472-001	11/02/2001	0950	11/16/2001	11/16/2001
	STL	WESTN	WCP-MW-085-110201	G	206472-001	11/02/2001	0950	11/16/2001	11/16/2001
	STL	WESTN	WCP-MW-085-110201	G	206472-001	11/02/2001	0950	11/16/2001	11/16/2001
	STL	WESTN	WCP-MW-085-110201	G	206472-001	11/02/2001	0950	11/16/2001	11/16/2001
	STL	WESTN	WCP-MW-085-110201	G	206472-001	11/02/2001	0950	11/16/2001	11/16/2001
	STL	WESTN	WCP-MW-085-110201	G	206472-001	11/02/2001	0950	11/16/2001	11/16/2001
	STL	WESTN	WCP-MW-085-110201	G	206472-001	11/02/2001	0950	11/16/2001	11/16/2001
	STL	WESTN	WCP-MW-085-110201	G	206472-001	11/02/2001	0950	11/16/2001	11/16/2001
	STL	WESTN	WCP-MW-085-110201	G	206472-001	11/02/2001	0950	11/16/2001	11/16/2001
	STL	WESTN	WCP-MW-085-110201	G	206472-001	11/02/2001	0950	11/16/2001	11/16/2001
	STL	WESTN	WCP-MW-085-110201	G	206472-001	11/02/2001	0950	11/16/2001	11/16/2001
	STL	WESTN	WCP-MW-085-110201	G	206472-001	11/02/2001	0950	11/16/2001	11/16/2001
	STL	WESTN	WCP-MW-085-110201	G	206472-001	11/02/2001	0950	11/16/2001	11/16/2001
	STL	WESTN	WCP-MW-085-110201	G	206472-001	11/02/2001	0950	11/16/2001	11/16/2001
	STL	WESTN	WCP-MW-085-110201	G	206472-001	11/02/2001	0950	11/16/2001	11/16/2001
	STL	WESTN	WCP-MW-085-110201	G	206472-001	11/02/2001	0950	11/16/2001	11/16/2001
	STL	WESTN	WCP-MW-085-110201	G	206472-001	11/02/2001	0950	11/16/2001	11/16/2001
	STL	WESTN	WCP-MW-085-110201	G	206472-001	11/02/2001	0950	11/16/2001	11/16/2001
	STL	WESTN	WCP-MW-085-110201	G	206472-001	11/02/2001	0950	11/16/2001	11/16/2001
	STL	WESTN	WCP-MW-085-110201	G	206472-001	11/02/2001	0950	11/16/2001	11/16/2001
	STL	WESTN	WCP-MW-085-110201	G	206472-001	11/02/2001	0950	11/16/2001	11/16/2001
	STL	WESTN	TRIP BLANK	B	206472-002	11/02/2001	0950	11/16/2001	11/16/2001
	STL	WESTN	TRIP BLANK	B	206472-002	11/02/2001	0950	11/16/2001	11/16/2001

DEQ_WELL	LAB_NAME	AGENCY	SAMPLE_ID	SAMPLE_TYPE	LAB_ID	SAMPLE_DATE	SAMPLE_TIME	EXT_DATE	ANA_DATE
	STL	WESTN	TRIP BLANK	B	206472-002	11/02/2001	0950	11/16/2001	11/16/2001
	STL	WESTN	TRIP BLANK	B	206472-002	11/02/2001	0950	11/16/2001	11/16/2001
	STL	WESTN	TRIP BLANK	B	206472-002	11/02/2001	0950	11/16/2001	11/16/2001
	STL	WESTN	TRIP BLANK	B	206472-002	11/02/2001	0950	11/16/2001	11/16/2001
	STL	WESTN	TRIP BLANK	B	206472-002	11/02/2001	0950	11/16/2001	11/16/2001
	STL	WESTN	TRIP BLANK	B	206472-002	11/02/2001	0950	11/16/2001	11/16/2001
	STL	WESTN	TRIP BLANK	B	206472-002	11/02/2001	0950	11/16/2001	11/16/2001
	STL	WESTN	TRIP BLANK	B	206472-002	11/02/2001	0950	11/16/2001	11/16/2001
	STL	WESTN	TRIP BLANK	B	206472-002	11/02/2001	0950	11/16/2001	11/16/2001
	STL	WESTN	TRIP BLANK	B	206472-002	11/02/2001	0950	11/16/2001	11/16/2001
	STL	WESTN	TRIP BLANK	B	206472-002	11/02/2001	0950	11/16/2001	11/16/2001
	STL	WESTN	TRIP BLANK	B	206472-002	11/02/2001	0950	11/16/2001	11/16/2001
	STL	WESTN	TRIP BLANK	B	206472-002	11/02/2001	0950	11/16/2001	11/16/2001
	STL	WESTN	TRIP BLANK	B	206472-002	11/02/2001	0950	11/16/2001	11/16/2001
	STL	WESTN	TRIP BLANK	B	206472-002	11/02/2001	0950	11/16/2001	11/16/2001
	STL	WESTN	TRIP BLANK	B	206472-002	11/02/2001	0950	11/16/2001	11/16/2001
	STL	WESTN	TRIP BLANK	B	206472-002	11/02/2001	0950	11/16/2001	11/16/2001
	STL	WESTN	TRIP BLANK	B	206472-002	11/02/2001	0950	11/16/2001	11/16/2001
	STL	WESTN	TRIP BLANK	B	206472-002	11/02/2001	0950	11/16/2001	11/16/2001
	STL	WESTN	TRIP BLANK	B	206472-002	11/02/2001	0950	11/16/2001	11/16/2001
	STL	WESTN	TRIP BLANK	B	206472-002	11/02/2001	0950	11/16/2001	11/16/2001
	STL	WESTN	TRIP BLANK	B	206472-002	11/02/2001	0950	11/16/2001	11/16/2001
	STL	WESTN	TRIP BLANK	B	206472-002	11/02/2001	0950	11/16/2001	11/16/2001
	STL	WESTN	TRIP BLANK	B	206472-002	11/02/2001	0950	11/16/2001	11/16/2001
	STL	WESTN	TRIP BLANK	B	206472-002	11/02/2001	0950	11/16/2001	11/16/2001
	STL	WESTN	TRIP BLANK	B	206472-002	11/02/2001	0950	11/16/2001	11/16/2001
	STL	WESTN	TRIP BLANK	B	206472-002	11/02/2001	0950	11/16/2001	11/16/2001
	STL	WESTN	TRIP BLANK	B	206472-002	11/02/2001	0950	11/16/2001	11/16/2001
	STL	WESTN	TRIP BLANK	B	206472-002	11/02/2001	0950	11/16/2001	11/16/2001
	STL	WESTN	TRIP BLANK	B	206472-002	11/02/2001	0950	11/16/2001	11/16/2001
	STL	WESTN	WCP-MW-083-110201	G	206472-003	11/02/2001	1110	11/16/2001	11/16/2001
	STL	WESTN	WCP-MW-083-110201	G	206472-003	11/02/2001	1110	11/16/2001	11/16/2001
	STL	WESTN	WCP-MW-083-110201	G	206472-003	11/02/2001	1110	11/16/2001	11/16/2001
	STL	WESTN	WCP-MW-083-110201	G	206472-003	11/02/2001	1110	11/16/2001	11/16/2001

DEQ_WELL	LAB_NAME	AGENCY	SAMPLE_ID	SAMPLE_TYPE	LAB_ID	SAMPLE_DATE	SAMPLE_TIME	EXT_DATE	ANA_DATE
	STL	WESTN	WCP-MW-083-110201	G	206472-003	11/02/2001	1110	11/16/2001	11/16/2001
	STL	WESTN	WCP-MW-083-110201	G	206472-003	11/02/2001	1110	11/16/2001	11/16/2001
	STL	WESTN	WCP-MW-083-110201	G	206472-003	11/02/2001	1110	11/16/2001	11/16/2001
	STL	WESTN	WCP-MW-083-110201	G	206472-003	11/02/2001	1110	11/16/2001	11/16/2001
	STL	WESTN	WCP-MW-083-110201	G	206472-003	11/02/2001	1110	11/16/2001	11/16/2001
	STL	WESTN	WCP-MW-083-110201	G	206472-003	11/02/2001	1110	11/16/2001	11/16/2001
	STL	WESTN	WCP-MW-083-110201	G	206472-003	11/02/2001	1110	11/16/2001	11/16/2001
	STL	WESTN	WCP-MW-083-110201	G	206472-003	11/02/2001	1110	11/16/2001	11/16/2001
	STL	WESTN	WCP-MW-083-110201	G	206472-003	11/02/2001	1110	11/16/2001	11/16/2001
	STL	WESTN	WCP-MW-083-110201	G	206472-003	11/02/2001	1110	11/16/2001	11/16/2001
	STL	WESTN	WCP-MW-083-110201	G	206472-003	11/02/2001	1110	11/16/2001	11/16/2001
	STL	WESTN	WCP-MW-083-110201	G	206472-003	11/02/2001	1110	11/16/2001	11/16/2001
	STL	WESTN	WCP-MW-083-110201	G	206472-003	11/02/2001	1110	11/16/2001	11/16/2001
	STL	WESTN	WCP-MW-083-110201	G	206472-003	11/02/2001	1110	11/16/2001	11/16/2001
	STL	WESTN	WCP-MW-083-110201	G	206472-003	11/02/2001	1110	11/16/2001	11/16/2001
	STL	WESTN	WCP-MW-083-110201	G	206472-003	11/02/2001	1110	11/16/2001	11/16/2001
	STL	WESTN	WCP-MW-083-110201	G	206472-003	11/02/2001	1110	11/16/2001	11/16/2001
	STL	WESTN	WCP-MW-083-110201	G	206472-003	11/02/2001	1110	11/16/2001	11/16/2001
	STL	WESTN	WCP-MW-083-110201	G	206472-003	11/02/2001	1110	11/16/2001	11/16/2001
	STL	WESTN	WCP-MW-083-110201	G	206472-003	11/02/2001	1110	11/16/2001	11/16/2001
	STL	WESTN	WCP-MW-083-110201	G	206472-003	11/02/2001	1110	11/16/2001	11/16/2001
	STL	WESTN	WCP-MW-083-110201	G	206472-003	11/02/2001	1110	11/16/2001	11/16/2001
	STL	WESTN	WCP-MW-083-110201	G	206472-003	11/02/2001	1110	11/16/2001	11/16/2001
	STL	WESTN	WCP-MW-083-110201	G	206472-003	11/02/2001	1110	11/16/2001	11/16/2001
	STL	WESTN	WCP-MW-083-110201	G	206472-003	11/02/2001	1110	11/16/2001	11/16/2001
	STL	WESTN	WCP-MW-083-110201	G	206472-003	11/02/2001	1110	11/16/2001	11/16/2001
	STL	WESTN	WCP-MW-083-110201	G	206472-003	11/02/2001	1110	11/16/2001	11/16/2001
	STL	WESTN	WCP-MW-083-110201	G	206472-003	11/02/2001	1110	11/16/2001	11/16/2001
	STL	WESTN	WCP-MW-083-110201	G	206472-003	11/02/2001	1110	11/16/2001	11/16/2001
	STL	WESTN	WCP-MW-083-110201	G	206472-003	11/02/2001	1110	11/16/2001	11/16/2001
	STL	WESTN	WCP-MW-083-110201	G	206472-003	11/02/2001	1110	11/16/2001	11/16/2001
	STL	WESTN	WCP-MW-083-110201	G	206472-003	11/02/2001	1110	11/16/2001	11/16/2001
	STL	WESTN	WCP-MW-083-110201	G	206472-003	11/02/2001	1110	11/16/2001	11/16/2001
	STL	WESTN	WCP-EB-084-110201	G	206472-004	11/02/2001	1130	11/16/2001	11/16/2001
	STL	WESTN	WCP-EB-084-110201	G	206472-004	11/02/2001	1130	11/16/2001	11/16/2001
	STL	WESTN	WCP-EB-084-110201	G	206472-004	11/02/2001	1130	11/16/2001	11/16/2001
	STL	WESTN	WCP-EB-084-110201	G	206472-004	11/02/2001	1130	11/16/2001	11/16/2001
	STL	WESTN	WCP-EB-084-110201	G	206472-004	11/02/2001	1130	11/16/2001	11/16/2001
	STL	WESTN	WCP-EB-084-110201	G	206472-004	11/02/2001	1130	11/16/2001	11/16/2001

DEQ_WELL	LAB_NAME	AGENCY	SAMPLE_ID	SAMPLE_TYPE	LAB_ID	SAMPLE_DATE	SAMPLE_TIME	EXT_DATE	ANA_DATE
	STL	WESTN	WCP-EB-084-110201	G	206472-004	11/02/2001	1130	11/16/2001	11/16/2001
	STL	WESTN	WCP-EB-084-110201	G	206472-004	11/02/2001	1130	11/16/2001	11/16/2001
	STL	WESTN	WCP-EB-084-110201	G	206472-004	11/02/2001	1130	11/16/2001	11/16/2001
	STL	WESTN	WCP-EB-084-110201	G	206472-004	11/02/2001	1130	11/16/2001	11/16/2001
	STL	WESTN	WCP-EB-084-110201	G	206472-004	11/02/2001	1130	11/16/2001	11/16/2001
	STL	WESTN	WCP-EB-084-110201	G	206472-004	11/02/2001	1130	11/16/2001	11/16/2001
	STL	WESTN	WCP-EB-084-110201	G	206472-004	11/02/2001	1130	11/16/2001	11/16/2001
	STL	WESTN	WCP-EB-084-110201	G	206472-004	11/02/2001	1130	11/16/2001	11/16/2001
	STL	WESTN	WCP-EB-084-110201	G	206472-004	11/02/2001	1130	11/16/2001	11/16/2001
	STL	WESTN	WCP-EB-084-110201	G	206472-004	11/02/2001	1130	11/16/2001	11/16/2001
	STL	WESTN	WCP-EB-084-110201	G	206472-004	11/02/2001	1130	11/16/2001	11/16/2001
	STL	WESTN	WCP-EB-084-110201	G	206472-004	11/02/2001	1130	11/16/2001	11/16/2001
	STL	WESTN	WCP-EB-084-110201	G	206472-004	11/02/2001	1130	11/16/2001	11/16/2001
	STL	WESTN	WCP-EB-084-110201	G	206472-004	11/02/2001	1130	11/16/2001	11/16/2001
	STL	WESTN	WCP-EB-084-110201	G	206472-004	11/02/2001	1130	11/16/2001	11/16/2001
	STL	WESTN	WCP-EB-084-110201	G	206472-004	11/02/2001	1130	11/16/2001	11/16/2001
	STL	WESTN	WCP-EB-084-110201	G	206472-004	11/02/2001	1130	11/16/2001	11/16/2001
	STL	WESTN	WCP-EB-084-110201	G	206472-004	11/02/2001	1130	11/16/2001	11/16/2001
	STL	WESTN	WCP-EB-084-110201	G	206472-004	11/02/2001	1130	11/16/2001	11/16/2001
	STL	WESTN	WCP-EB-084-110201	G	206472-004	11/02/2001	1130	11/16/2001	11/16/2001
	STL	WESTN	WCP-EB-084-110201	G	206472-004	11/02/2001	1130	11/16/2001	11/16/2001
	STL	WESTN	WCP-EB-084-110201	G	206472-004	11/02/2001	1130	11/16/2001	11/16/2001
	STL	WESTN	WCP-EB-084-110201	G	206472-004	11/02/2001	1130	11/16/2001	11/16/2001
	STL	WESTN	WCP-EB-084-110201	G	206472-004	11/02/2001	1130	11/16/2001	11/16/2001
	STL	WESTN	WCP-EB-084-110201	G	206472-004	11/02/2001	1130	11/16/2001	11/16/2001
	STL	WESTN	WCP-EB-084-110201	G	206472-004	11/02/2001	1130	11/16/2001	11/16/2001
	STL	WESTN	WCP-EB-084-110201	G	206472-004	11/02/2001	1130	11/16/2001	11/16/2001
	STL	WESTN	WCP-EB-084-110201	G	206472-004	11/02/2001	1130	11/16/2001	11/16/2001
	STL	WESTN	WCP-MW-084-110201	G	206472-005	11/02/2001	1245	11/16/2001	11/16/2001
	STL	WESTN	WCP-MW-084-110201	G	206472-005	11/02/2001	1245	11/16/2001	11/16/2001
	STL	WESTN	WCP-MW-084-110201	G	206472-005	11/02/2001	1245	11/16/2001	11/16/2001
	STL	WESTN	WCP-MW-084-110201	G	206472-005	11/02/2001	1245	11/16/2001	11/16/2001
	STL	WESTN	WCP-MW-084-110201	G	206472-005	11/02/2001	1245	11/16/2001	11/16/2001
	STL	WESTN	WCP-MW-084-110201	G	206472-005	11/02/2001	1245	11/16/2001	11/16/2001
	STL	WESTN	WCP-MW-084-110201	G	206472-005	11/02/2001	1245	11/16/2001	11/16/2001
	STL	WESTN	WCP-MW-084-110201	G	206472-005	11/02/2001	1245	11/16/2001	11/16/2001

DEQ_WELL	LAB_NAME	AGENCY	SAMPLE_ID	SAMPLE_TYPE	LAB_ID	SAMPLE_DATE	SAMPLE_TIME	EXT_DATE	ANA_DATE
	STL	WESTN	WCP-MW-084-110201	G	206472-005	11/02/2001	1245	11/16/2001	11/16/2001
	STL	WESTN	WCP-MW-084-110201	G	206472-005	11/02/2001	1245	11/16/2001	11/16/2001
	STL	WESTN	WCP-MW-084-110201	G	206472-005	11/02/2001	1245	11/16/2001	11/16/2001
	STL	WESTN	WCP-MW-084-110201	G	206472-005	11/02/2001	1245	11/16/2001	11/16/2001
	STL	WESTN	WCP-MW-084-110201	G	206472-005	11/02/2001	1245	11/16/2001	11/16/2001
	STL	WESTN	WCP-MW-084-110201	G	206472-005	11/02/2001	1245	11/16/2001	11/16/2001
	STL	WESTN	WCP-MW-084-110201	G	206472-005	11/02/2001	1245	11/16/2001	11/16/2001
	STL	WESTN	WCP-MW-084-110201	G	206472-005	11/02/2001	1245	11/16/2001	11/16/2001
	STL	WESTN	WCP-MW-084-110201	G	206472-005	11/02/2001	1245	11/16/2001	11/16/2001
	STL	WESTN	WCP-MW-084-110201	G	206472-005	11/02/2001	1245	11/16/2001	11/16/2001
	STL	WESTN	WCP-MW-084-110201	G	206472-005	11/02/2001	1245	11/16/2001	11/16/2001
	STL	WESTN	WCP-MW-084-110201	G	206472-005	11/02/2001	1245	11/16/2001	11/16/2001
	STL	WESTN	WCP-MW-084-110201	G	206472-005	11/02/2001	1245	11/16/2001	11/16/2001
	STL	WESTN	WCP-MW-084-110201	G	206472-005	11/02/2001	1245	11/16/2001	11/16/2001
	STL	WESTN	WCP-MW-084-110201	G	206472-005	11/02/2001	1245	11/16/2001	11/16/2001
	STL	WESTN	WCP-MW-084-110201	G	206472-005	11/02/2001	1245	11/16/2001	11/16/2001
	STL	WESTN	WCP-MW-084-110201	G	206472-005	11/02/2001	1245	11/16/2001	11/16/2001
	STL	WESTN	WCP-MW-084-110201	G	206472-005	11/02/2001	1245	11/16/2001	11/16/2001
	STL	WESTN	WCP-MW-084-110201	G	206472-005	11/02/2001	1245	11/16/2001	11/16/2001
	STL	WESTN	WCP-MW-084-110201	G	206472-005	11/02/2001	1245	11/16/2001	11/16/2001
	STL	WESTN	WCP-MW-084-110201	G	206472-005	11/02/2001	1245	11/16/2001	11/16/2001
	STL	WESTN	WCP-MW-084-110201	G	206472-005	11/02/2001	1245	11/16/2001	11/16/2001
	STL	WESTN	WCP-MW-084-110201	G	206472-005	11/02/2001	1245	11/16/2001	11/16/2001
	STL	WESTN	WCP-MW-084-110201	G	206472-005	11/02/2001	1245	11/16/2001	11/16/2001
	STL	WESTN	WCP-MW-084-110201	G	206472-005	11/02/2001	1245	11/16/2001	11/16/2001
	STL	WESTN	WCP-MW-084-110201	G	206472-005	11/02/2001	1245	11/16/2001	11/16/2001
	STL	WESTN	WCP-MW-084-110201	G	206472-005	11/02/2001	1245	11/16/2001	11/16/2001
	STL	WESTN	MWB-MW-005-110201	G	206472-006	11/02/2001	1400	11/16/2001	11/16/2001
	STL	WESTN	MWB-MW-005-110201	G	206472-006	11/02/2001	1400	11/16/2001	11/16/2001
	STL	WESTN	MWB-MW-005-110201	G	206472-006	11/02/2001	1400	11/16/2001	11/16/2001
	STL	WESTN	MWB-MW-005-110201	G	206472-006	11/02/2001	1400	11/16/2001	11/16/2001
	STL	WESTN	MWB-MW-005-110201	G	206472-006	11/02/2001	1400	11/16/2001	11/16/2001
	STL	WESTN	MWB-MW-005-110201	G	206472-006	11/02/2001	1400	11/16/2001	11/16/2001
	STL	WESTN	MWB-MW-005-110201	G	206472-006	11/02/2001	1400	11/16/2001	11/16/2001
	STL	WESTN	MWB-MW-005-110201	G	206472-006	11/02/2001	1400	11/16/2001	11/16/2001
	STL	WESTN	MWB-MW-005-110201	G	206472-006	11/02/2001	1400	11/16/2001	11/16/2001

DEQ_WELL	LAB_NAME	AGENCY	SAMPLE_ID	SAMPLE_TYPE	LAB_ID	SAMPLE_DATE	SAMPLE_TIME	EXT_DATE	ANA_DATE
	STL	WESTN	MWB-MW-005-110201	G	206472-006	11/02/2001	1400	11/16/2001	11/16/2001
	STL	WESTN	MWB-MW-005-110201	G	206472-006	11/02/2001	1400	11/16/2001	11/16/2001
	STL	WESTN	MWB-MW-005-110201	G	206472-006	11/02/2001	1400	11/16/2001	11/16/2001
	STL	WESTN	MWB-MW-005-110201	G	206472-006	11/02/2001	1400	11/16/2001	11/16/2001
	STL	WESTN	MWB-MW-005-110201	G	206472-006	11/02/2001	1400	11/16/2001	11/16/2001
	STL	WESTN	MWB-MW-005-110201	G	206472-006	11/02/2001	1400	11/16/2001	11/16/2001
	STL	WESTN	MWB-MW-005-110201	G	206472-006	11/02/2001	1400	11/16/2001	11/16/2001
	STL	WESTN	MWB-MW-005-110201	G	206472-006	11/02/2001	1400	11/16/2001	11/16/2001
	STL	WESTN	MWB-MW-005-110201	G	206472-006	11/02/2001	1400	11/16/2001	11/16/2001
	STL	WESTN	MWB-MW-005-110201	G	206472-006	11/02/2001	1400	11/16/2001	11/16/2001
	STL	WESTN	MWB-MW-005-110201	G	206472-006	11/02/2001	1400	11/16/2001	11/16/2001
	STL	WESTN	MWB-MW-005-110201	G	206472-006	11/02/2001	1400	11/16/2001	11/16/2001
	STL	WESTN	MWB-MW-005-110201	G	206472-006	11/02/2001	1400	11/16/2001	11/16/2001
	STL	WESTN	MWB-MW-005-110201	G	206472-006	11/02/2001	1400	11/16/2001	11/16/2001
	STL	WESTN	MWB-MW-005-110201	G	206472-006	11/02/2001	1400	11/16/2001	11/16/2001
	STL	WESTN	MWB-MW-005-110201	G	206472-006	11/02/2001	1400	11/16/2001	11/16/2001
	STL	WESTN	MWB-MW-005-110201	G	206472-006	11/02/2001	1400	11/16/2001	11/16/2001
	STL	WESTN	MWB-MW-005-110201	G	206472-006	11/02/2001	1400	11/16/2001	11/16/2001
	STL	WESTN	MWB-MW-005-110201	G	206472-006	11/02/2001	1400	11/16/2001	11/16/2001
	STL	WESTN	MWB-MW-005-110201	G	206472-006	11/02/2001	1400	11/16/2001	11/16/2001
	STL	WESTN	MWB-MW-005-110201	G	206472-006	11/02/2001	1400	11/16/2001	11/16/2001
	STL	WESTN	MWB-MW-005-110201	G	206472-006	11/02/2001	1400	11/16/2001	11/16/2001
	STL	WESTN	MWB-MW-005-110201	G	206472-006	11/02/2001	1400	11/16/2001	11/16/2001
	STL	WESTN	MWB-MW-005-110201	G	206472-006	11/02/2001	1400	11/16/2001	11/16/2001
	STL	WESTN	MWB-MW-005-110201	G	206472-006	11/02/2001	1400	11/16/2001	11/16/2001
	STL	WESTN	WCP-MW-097-110201	G	206472-007	11/02/2001	1530	11/16/2001	11/16/2001
	STL	WESTN	WCP-MW-097-110201	G	206472-007	11/02/2001	1530	11/16/2001	11/16/2001
	STL	WESTN	WCP-MW-097-110201	G	206472-007	11/02/2001	1530	11/16/2001	11/16/2001
	STL	WESTN	WCP-MW-097-110201	G	206472-007	11/02/2001	1530	11/16/2001	11/16/2001
	STL	WESTN	WCP-MW-097-110201	G	206472-007	11/02/2001	1530	11/16/2001	11/16/2001
	STL	WESTN	WCP-MW-097-110201	G	206472-007	11/02/2001	1530	11/16/2001	11/16/2001
	STL	WESTN	WCP-MW-097-110201	G	206472-007	11/02/2001	1530	11/16/2001	11/16/2001
	STL	WESTN	WCP-MW-097-110201	G	206472-007	11/02/2001	1530	11/16/2001	11/16/2001
	STL	WESTN	WCP-MW-097-110201	G	206472-007	11/02/2001	1530	11/16/2001	11/16/2001
	STL	WESTN	WCP-MW-097-110201	G	206472-007	11/02/2001	1530	11/16/2001	11/16/2001
	STL	WESTN	WCP-MW-097-110201	G	206472-007	11/02/2001	1530	11/16/2001	11/16/2001
	STL	WESTN	WCP-MW-097-110201	G	206472-007	11/02/2001	1530	11/16/2001	11/16/2001

DEQ_WELL	LAB_NAME	AGENCY	SAMPLE_ID	SAMPLE_TYPE	LAB_ID	SAMPLE_DATE	SAMPLE_TIME	EXT_DATE	ANA_DATE
	STL	WESTN	WCP-MW-097-110201	G	206472-007	11/02/2001	1530	11/16/2001	11/16/2001
	STL	WESTN	WCP-MW-097-110201	G	206472-007	11/02/2001	1530	11/16/2001	11/16/2001
	STL	WESTN	WCP-MW-097-110201	G	206472-007	11/02/2001	1530	11/16/2001	11/16/2001
	STL	WESTN	WCP-MW-097-110201	G	206472-007	11/02/2001	1530	11/16/2001	11/16/2001
	STL	WESTN	WCP-MW-097-110201	G	206472-007	11/02/2001	1530	11/16/2001	11/16/2001
	STL	WESTN	WCP-MW-097-110201	G	206472-007	11/02/2001	1530	11/16/2001	11/16/2001
	STL	WESTN	WCP-MW-097-110201	G	206472-007	11/02/2001	1530	11/16/2001	11/16/2001
	STL	WESTN	WCP-MW-097-110201	G	206472-007	11/02/2001	1530	11/16/2001	11/16/2001
	STL	WESTN	WCP-MW-097-110201	G	206472-007	11/02/2001	1530	11/16/2001	11/16/2001
	STL	WESTN	WCP-MW-097-110201	G	206472-007	11/02/2001	1530	11/16/2001	11/16/2001
	STL	WESTN	WCP-MW-097-110201	G	206472-007	11/02/2001	1530	11/16/2001	11/16/2001
	STL	WESTN	WCP-MW-097-110201	G	206472-007	11/02/2001	1530	11/16/2001	11/16/2001
	STL	WESTN	WCP-MW-097-110201	G	206472-007	11/02/2001	1530	11/16/2001	11/16/2001
	STL	WESTN	WCP-MW-097-110201	G	206472-007	11/02/2001	1530	11/16/2001	11/16/2001
	STL	WESTN	WCP-MW-097-110201	G	206472-007	11/02/2001	1530	11/16/2001	11/16/2001
	STL	WESTN	WCP-MW-097-110201	G	206472-007	11/02/2001	1530	11/16/2001	11/16/2001
	STL	WESTN	WCP-MW-097-110201	G	206472-007	11/02/2001	1530	11/16/2001	11/16/2001
	STL	WESTN	WCP-MW-097-110201	G	206472-007	11/02/2001	1530	11/16/2001	11/16/2001
	STL	WESTN	WCP-MW-097-110201	G	206472-007	11/02/2001	1530	11/16/2001	11/16/2001
	STL	WESTN	WCP-MW-097-110201	G	206472-007	11/02/2001	1530	11/16/2001	11/16/2001
	STL	WESTN	WCP-MW-097-110201	G	206472-007	11/02/2001	1530	11/16/2001	11/16/2001
	STL	WESTN	WCP-MW-097-110201	G	206472-007	11/02/2001	1530	11/16/2001	11/16/2001
	STL	WESTN	WCP-MW-097-110201	G	206472-007	11/02/2001	1530	11/16/2001	11/16/2001

METHOD	ANALYTE	STORET	DET_LIMIT	DET_L_UNITS	RESULTS	LAB_NOTAT	UNITS
EPA 8260	Chloromethane	34418	0.2	ug/L	0.2	LT	ug/L
EPA 8260	Vinyl chloride	39175	0.2	ug/L	0.2	LT	ug/L
EPA 8260	Bromomethane	34413	0.2	ug/L	0.2	LT	ug/L
EPA 8260	Chloroethane	34311	0.2	ug/L	0.2	LT	ug/L
EPA 8260	1,1-Dichloroethene	34501	0.2	ug/L	0.2	LT	ug/L
EPA 8260	Carbon disulfide	77041	0.4	ug/L	0.4	LT	ug/L
EPA 8260	Acetone	81552	2	ug/L	2	LT	ug/L
EPA 8260	Methylene chloride	34423	0.2	ug/L	0.2	LT	ug/L
EPA 8260	trans-1,2-Dichloroethene	34546	0.2	ug/L	0.2	LT	ug/L
EPA 8260	Methyl-tert-butyl-ether (MTBE)	78032	0.2	ug/L	0.2	LT	ug/L
EPA 8260	1,1-Dichloroethane	34496	0.2	ug/L	0.2	LT	ug/L
EPA 8260	cis-1,2-Dichloroethene	77093	0.2	ug/L	0.2	LT	ug/L
EPA 8260	2-Butanone (MEK)	81595	2	ug/L	2	LT	ug/L
EPA 8260	Chloroform	32106	0.2	ug/L	0.2	LT	ug/L
EPA 8260	1,1,1-Trichloroethane	34506	0.2	ug/L	0.2	LT	ug/L
EPA 8260	Carbon tetrachloride	32102	0.2	ug/L	0.2	LT	ug/L
EPA 8260	Benzene	34030	0.2	ug/L	0.2	LT	ug/L
EPA 8260	1,2-Dichloroethane	34531	0.2	ug/L	0.2	LT	ug/L
EPA 8260	Trichloroethene	39180	0.2	ug/L	0.5	LT	ug/L
EPA 8260	1,2-Dichloropropane	34541	0.2	ug/L	0.2	LT	ug/L
EPA 8260	Bromodichloromethane	32101	0.2	ug/L	0.2	LT	ug/L
EPA 8260	cis-1,3-Dichloropropene	34704	0.2	ug/L	0.2	LT	ug/L
EPA 8260	4-Methyl-2-pentanone (MIBK)	78133	0.9	ug/L	0.9	LT	ug/L
EPA 8260	Toluene	34010	0.2	ug/L	0.2	LT	ug/L
EPA 8260	trans-1,3-Dichloropropene	34699	0.2	ug/L	0.2	LT	ug/L
EPA 8260	1,1,2-Trichloroethane	34511	0.3	ug/L	0.3	LT	ug/L
EPA 8260	Tetrachloroethene	34475	0.2	ug/L	0.2	LT	ug/L
EPA 8260	1,3-Dichloropropane	77173	0.2	ug/L	0.2	LT	ug/L
EPA 8260	2-Hexanone	77103	1	ug/L	1	LT	ug/L
EPA 8260	Dibromochloromethane	32105	0.2	ug/L	0.2	LT	ug/L
EPA 8260	Chlorobenzene	34301	0.2	ug/L	0.2	J	ug/L
EPA 8260	Ethylbenzene	78113	0.2	ug/L	0.2	LT	ug/L
EPA 8260	m&p-Xylenes	85795	0.4	ug/L	0.4	LT	ug/L
EPA 8260	o-Xylene	77135	0.2	ug/L	0.2	LT	ug/L
EPA 8260	Styrene	77128	0.2	ug/L	0.2	LT	ug/L
EPA 8260	Bromoform	32104	0.2	ug/L	0.2	LT	ug/L
EPA 8260	1,1,2,2-Tetrachloroethane	34516	0.2	ug/L	0.2	LT	ug/L
EPA 8260	Xylenes (total)	81551	0.3	ug/L	0.3	LT	ug/L
EPA 8260	Chloromethane	34418	0.2	ug/L	0.2	LT	ug/L
EPA 8260	Vinyl chloride	39175	0.2	ug/L	0.2	LT	ug/L

METHOD	ANALYTE	STORET	DET_LIMIT	DET_L_UNITS	RESULTS	LAB_NOTAT	UNITS
EPA 8260	Bromomethane	34413	0.2	ug/L	0.2	LT	ug/L
EPA 8260	Chloroethane	34311	0.2	ug/L	0.2	LT	ug/L
EPA 8260	1,1-Dichloroethene	34501	0.2	ug/L	0.2	LT	ug/L
EPA 8260	Carbon disulfide	77041	0.4	ug/L	0.4	LT	ug/L
EPA 8260	Acetone	81552	2	ug/L	2	LT	ug/L
EPA 8260	Methylene chloride	34423	0.2	ug/L	0.2	LT	ug/L
EPA 8260	trans-1,2-Dichloroethene	34546	0.2	ug/L	0.2	LT	ug/L
EPA 8260	Methyl-tert-butyl-ether (MTBE)	78032	0.2	ug/L	0.2	LT	ug/L
EPA 8260	1,1-Dichloroethane	34496	0.2	ug/L	0.2	LT	ug/L
EPA 8260	cis-1,2-Dichloroethene	77093	0.2	ug/L	0.2	LT	ug/L
EPA 8260	2-Butanone (MEK)	81595	2	ug/L	2	LT	ug/L
EPA 8260	Chloroform	32106	0.2	ug/L	0.2	LT	ug/L
EPA 8260	1,1,1-Trichloroethane	34506	0.2	ug/L	0.2	LT	ug/L
EPA 8260	Carbon tetrachloride	32102	0.2	ug/L	0.2	LT	ug/L
EPA 8260	Benzene	34030	0.2	ug/L	0.2	LT	ug/L
EPA 8260	1,2-Dichloroethane	34531	0.2	ug/L	0.2	LT	ug/L
EPA 8260	Trichloroethene	39180	0.2	ug/L	0.2	LT	ug/L
EPA 8260	1,2-Dichloropropane	34541	0.2	ug/L	0.2	LT	ug/L
EPA 8260	Bromodichloromethane	32101	0.2	ug/L	0.2	LT	ug/L
EPA 8260	cis-1,3-Dichloropropene	34704	0.2	ug/L	0.2	LT	ug/L
EPA 8260	4-Methyl-2-pentanone (MIBK)	78133	0.9	ug/L	0.9	LT	ug/L
EPA 8260	Toluene	34010	0.2	ug/L	0.2	LT	ug/L
EPA 8260	trans-1,3-Dichloropropene	34699	0.2	ug/L	0.2	LT	ug/L
EPA 8260	1,1,2-Trichloroethane	34511	0.3	ug/L	0.3	LT	ug/L
EPA 8260	Tetrachloroethene	34475	0.2	ug/L	0.2	LT	ug/L
EPA 8260	1,3-Dichloropropane	77173	0.2	ug/L	0.2	LT	ug/L
EPA 8260	2-Hexanone	77103	1	ug/L	1	LT	ug/L
EPA 8260	Dibromochloromethane	32105	0.2	ug/L	0.2	LT	ug/L
EPA 8260	Chlorobenzene	34301	0.2	ug/L	0.2	LT	ug/L
EPA 8260	Ethylbenzene	78113	0.2	ug/L	0.2	LT	ug/L
EPA 8260	m&p-Xylenes	85795	0.4	ug/L	0.4	LT	ug/L
EPA 8260	o-Xylene	77135	0.2	ug/L	0.2	LT	ug/L
EPA 8260	Styrene	77128	0.2	ug/L	0.2	LT	ug/L
EPA 8260	Bromoform	32104	0.2	ug/L	0.2	LT	ug/L
EPA 8260	1,1,2,2-Tetrachloroethane	34516	0.2	ug/L	0.2	LT	ug/L
EPA 8260	Xylenes (total)	81551	0.3	ug/L	0.3	LT	ug/L
EPA 8260	Chloromethane	34418	0.2	ug/L	0.2	LT	ug/L
EPA 8260	Vinyl chloride	39175	0.2	ug/L	0.2	LT	ug/L
EPA 8260	Bromomethane	34413	0.2	ug/L	0.2	LT	ug/L
EPA 8260	Chloroethane	34311	0.2	ug/L	0.2	LT	ug/L

METHOD	ANALYTE	STORET	DET_LIMIT	DET_L_UNITS	RESULTS	LAB_NOTAT	UNITS
EPA 8260	1,1-Dichloroethene	34501	0.2	ug/L	0.2	LT	ug/L
EPA 8260	Carbon disulfide	77041	0.4	ug/L	0.4	LT	ug/L
EPA 8260	Acetone	81552	2	ug/L	2	LT	ug/L
EPA 8260	Methylene chloride	34423	0.2	ug/L	0.2	LT	ug/L
EPA 8260	trans-1,2-Dichloroethene	34546	0.2	ug/L	0.2	LT	ug/L
EPA 8260	Methyl-tert-butyl-ether (MTBE)	78032	0.2	ug/L	0.2	LT	ug/L
EPA 8260	1,1-Dichloroethane	34496	0.2	ug/L	0.2	LT	ug/L
EPA 8260	cis-1,2-Dichloroethene	77093	0.2	ug/L	0.8		ug/L
EPA 8260	2-Butanone (MEK)	81595	2	ug/L	2	LT	ug/L
EPA 8260	Chloroform	32106	0.2	ug/L	2		ug/L
EPA 8260	1,1,1-Trichloroethane	34506	0.2	ug/L	0.2	LT	ug/L
EPA 8260	Carbon tetrachloride	32102	0.2	ug/L	0.2	LT	ug/L
EPA 8260	Benzene	34030	0.2	ug/L	0.2	LT	ug/L
EPA 8260	1,2-Dichloroethane	34531	0.2	ug/L	0.2	LT	ug/L
EPA 8260	Trichloroethene	39180	0.2	ug/L	14		ug/L
EPA 8260	1,2-Dichloropropane	34541	0.2	ug/L	0.2	LT	ug/L
EPA 8260	Bromodichloromethane	32101	0.2	ug/L	0.2	LT	ug/L
EPA 8260	cis-1,3-Dichloropropene	34704	0.2	ug/L	0.2	LT	ug/L
EPA 8260	4-Methyl-2-pentanone (MIBK)	78133	0.9	ug/L	0.9	LT	ug/L
EPA 8260	Toluene	34010	0.2	ug/L	0.2	LT	ug/L
EPA 8260	trans-1,3-Dichloropropene	34699	0.2	ug/L	0.2	LT	ug/L
EPA 8260	1,1,2-Trichloroethane	34511	0.3	ug/L	0.3	LT	ug/L
EPA 8260	Tetrachloroethene	34475	0.2	ug/L	0.2	LT	ug/L
EPA 8260	1,3-Dichloropropane	77173	0.2	ug/L	0.2	LT	ug/L
EPA 8260	2-Hexanone	77103	1	ug/L	1	LT	ug/L
EPA 8260	Dibromochloromethane	32105	0.2	ug/L	0.2	LT	ug/L
EPA 8260	Chlorobenzene	34301	0.2	ug/L	0.2	LT	ug/L
EPA 8260	Ethylbenzene	78113	0.2	ug/L	0.2	LT	ug/L
EPA 8260	m&p-Xylenes	85795	0.4	ug/L	0.4	LT	ug/L
EPA 8260	o-Xylene	77135	0.2	ug/L	0.2	LT	ug/L
EPA 8260	Styrene	77128	0.2	ug/L	0.2	LT	ug/L
EPA 8260	Bromoform	32104	0.2	ug/L	0.2	LT	ug/L
EPA 8260	1,1,2,2-Tetrachloroethane	34516	0.2	ug/L	0.2	LT	ug/L
EPA 8260	Xylenes (total)	81551	0.3	ug/L	0.3	LT	ug/L
EPA 8260	Chloromethane	34418	0.2	ug/L	0.2	LT	ug/L
EPA 8260	Vinyl chloride	39175	0.2	ug/L	0.2	LT	ug/L
EPA 8260	Bromomethane	34413	0.2	ug/L	0.2	LT	ug/L
EPA 8260	Chloroethane	34311	0.2	ug/L	0.2	LT	ug/L
EPA 8260	1,1-Dichloroethene	34501	0.2	ug/L	0.2	LT	ug/L
EPA 8260	Carbon disulfide	77041	0.4	ug/L	0.4	LT	ug/L

METHOD	ANALYTE	STORET	DET_LIMIT	DET_L_UNITS	RESULTS	LAB_NOTAT	UNITS
EPA 8260	Acetone	81552	2	ug/L	2	LT	ug/L
EPA 8260	Methylene chloride	34423	0.2	ug/L	0.2	LT	ug/L
EPA 8260	trans-1,2-Dichloroethene	34546	0.2	ug/L	0.2	LT	ug/L
EPA 8260	Methyl-tert-butyl-ether (MTBE)	78032	0.2	ug/L	0.2	LT	ug/L
EPA 8260	1,1-Dichloroethane	34496	0.2	ug/L	0.2	LT	ug/L
EPA 8260	cis-1,2-Dichloroethene	77093	0.2	ug/L	0.2	LT	ug/L
EPA 8260	2-Butanone (MEK)	81595	2	ug/L	2	LT	ug/L
EPA 8260	Chloroform	32106	0.2	ug/L	0.2	LT	ug/L
EPA 8260	1,1,1-Trichloroethane	34506	0.2	ug/L	0.2	LT	ug/L
EPA 8260	Carbon tetrachloride	32102	0.2	ug/L	0.2	LT	ug/L
EPA 8260	Benzene	34030	0.2	ug/L	0.2	LT	ug/L
EPA 8260	1,2-Dichloroethane	34531	0.2	ug/L	0.2	LT	ug/L
EPA 8260	Trichloroethene	39180	0.2	ug/L	0.2	LT	ug/L
EPA 8260	1,2-Dichloropropane	34541	0.2	ug/L	0.2	LT	ug/L
EPA 8260	Bromodichloromethane	32101	0.2	ug/L	0.2	LT	ug/L
EPA 8260	cis-1,3-Dichloropropene	34704	0.2	ug/L	0.2	LT	ug/L
EPA 8260	4-Methyl-2-pentanone (MIBK)	78133	0.9	ug/L	0.9	LT	ug/L
EPA 8260	Toluene	34010	0.2	ug/L	0.2	LT	ug/L
EPA 8260	trans-1,3-Dichloropropene	34699	0.2	ug/L	0.2	LT	ug/L
EPA 8260	1,1,2-Trichloroethane	34511	0.3	ug/L	0.3	LT	ug/L
EPA 8260	Tetrachloroethene	34475	0.2	ug/L	0.2	LT	ug/L
EPA 8260	1,3-Dichloropropane	77173	0.2	ug/L	0.2	LT	ug/L
EPA 8260	2-Hexanone	77103	1	ug/L	1	LT	ug/L
EPA 8260	Dibromochloromethane	32105	0.2	ug/L	0.2	LT	ug/L
EPA 8260	Chlorobenzene	34301	0.2	ug/L	0.2	LT	ug/L
EPA 8260	Ethylbenzene	78113	0.2	ug/L	0.2	LT	ug/L
EPA 8260	m&p-Xylenes	85795	0.4	ug/L	0.4	LT	ug/L
EPA 8260	o-Xylene	77135	0.2	ug/L	0.2	LT	ug/L
EPA 8260	Styrene	77128	0.2	ug/L	0.2	LT	ug/L
EPA 8260	Bromoform	32104	0.2	ug/L	0.2	LT	ug/L
EPA 8260	1,1,2,2-Tetrachloroethane	34516	0.2	ug/L	0.2	LT	ug/L
EPA 8260	Xylenes (total)	81551	0.3	ug/L	0.3	LT	ug/L
EPA 8260	Chloromethane	34418	0.2	ug/L	0.2	LT	ug/L
EPA 8260	Vinyl chloride	39175	0.2	ug/L	0.2	LT	ug/L
EPA 8260	Bromomethane	34413	0.2	ug/L	0.2	LT	ug/L
EPA 8260	Chloroethane	34311	0.2	ug/L	0.2	LT	ug/L
EPA 8260	1,1-Dichloroethene	34501	0.2	ug/L	0.6		ug/L
EPA 8260	Carbon disulfide	77041	0.4	ug/L	0.4	LT	ug/L
EPA 8260	Acetone	81552	2	ug/L	2	LT	ug/L
EPA 8260	Methylene chloride	34423	0.2	ug/L	0.2	LT	ug/L

METHOD	ANALYTE	STORET	DET_LIMIT	DET_L_UNITS	RESULTS	LAB_NOTAT	UNITS
EPA 8260	trans-1,2-Dichloroethene	34546	0.2	ug/L	0.2	LT	ug/L
EPA 8260	Methyl-tert-butyl-ether (MTBE)	78032	0.2	ug/L	0.2	LT	ug/L
EPA 8260	1,1-Dichloroethane	34496	0.2	ug/L	0.2	LT	ug/L
EPA 8260	cis-1,2-Dichloroethene	77093	0.2	ug/L	0.2	LT	ug/L
EPA 8260	2-Butanone (MEK)	81595	2	ug/L	2	LT	ug/L
EPA 8260	Chloroform	32106	0.2	ug/L	0.9		ug/L
EPA 8260	1,1,1-Trichloroethane	34506	0.2	ug/L	0.2	LT	ug/L
EPA 8260	Carbon tetrachloride	32102	0.2	ug/L	0.2	LT	ug/L
EPA 8260	Benzene	34030	0.2	ug/L	0.2	LT	ug/L
EPA 8260	1,2-Dichloroethane	34531	0.2	ug/L	0.2	LT	ug/L
EPA 8260	Trichloroethene	39180	0.2	ug/L	3		ug/L
EPA 8260	1,2-Dichloropropane	34541	0.2	ug/L	0.2	LT	ug/L
EPA 8260	Bromodichloromethane	32101	0.2	ug/L	0.2	LT	ug/L
EPA 8260	cis-1,3-Dichloropropene	34704	0.2	ug/L	0.2	LT	ug/L
EPA 8260	4-Methyl-2-pentanone (MIBK)	78133	0.9	ug/L	0.9	LT	ug/L
EPA 8260	Toluene	34010	0.2	ug/L	0.2	LT	ug/L
EPA 8260	trans-1,3-Dichloropropene	34699	0.2	ug/L	0.2	LT	ug/L
EPA 8260	1,1,2-Trichloroethane	34511	0.3	ug/L	0.3	LT	ug/L
EPA 8260	Tetrachloroethene	34475	0.2	ug/L	0.3	J	ug/L
EPA 8260	1,3-Dichloropropane	77173	0.2	ug/L	0.2	LT	ug/L
EPA 8260	2-Hexanone	77103	1	ug/L	1	LT	ug/L
EPA 8260	Dibromochloromethane	32105	0.2	ug/L	0.2	LT	ug/L
EPA 8260	Chlorobenzene	34301	0.2	ug/L	0.2	LT	ug/L
EPA 8260	Ethylbenzene	78113	0.2	ug/L	0.2	LT	ug/L
EPA 8260	m&p-Xylenes	85795	0.4	ug/L	0.4	LT	ug/L
EPA 8260	o-Xylene	77135	0.2	ug/L	0.2	LT	ug/L
EPA 8260	Styrene	77128	0.2	ug/L	0.2	LT	ug/L
EPA 8260	Bromoform	32104	0.2	ug/L	0.2	LT	ug/L
EPA 8260	1,1,2,2-Tetrachloroethane	34516	0.2	ug/L	0.2	LT	ug/L
EPA 8260	Xylenes (total)	81551	0.3	ug/L	0.3	LT	ug/L
EPA 8260	Chloromethane	34418	0.2	ug/L	0.2	LT	ug/L
EPA 8260	Vinyl chloride	39175	0.2	ug/L	0.2	LT	ug/L
EPA 8260	Bromomethane	34413	0.2	ug/L	0.2	LT	ug/L
EPA 8260	Chloroethane	34311	0.2	ug/L	0.2	LT	ug/L
EPA 8260	1,1-Dichloroethene	34501	0.2	ug/L	0.2	LT	ug/L
EPA 8260	Carbon disulfide	77041	0.4	ug/L	0.4	LT	ug/L
EPA 8260	Acetone	81552	2	ug/L	2	LT	ug/L
EPA 8260	Methylene chloride	34423	0.2	ug/L	0.2	LT	ug/L
EPA 8260	trans-1,2-Dichloroethene	34546	0.2	ug/L	0.2	LT	ug/L
EPA 8260	Methyl-tert-butyl-ether (MTBE)	78032	0.2	ug/L	0.2	LT	ug/L

METHOD	ANALYTE	STORET	DET_LIMIT	DET_L_UNITS	RESULTS	LAB_NOTAT	UNITS
EPA 8260	1,1-Dichloroethane	34496	0.2	ug/L	0.2	LT	ug/L
EPA 8260	cis-1,2-Dichloroethene	77093	0.2	ug/L	0.2	LT	ug/L
EPA 8260	2-Butanone (MEK)	81595	2	ug/L	2	LT	ug/L
EPA 8260	Chloroform	32106	0.2	ug/L	0.6		ug/L
EPA 8260	1,1,1-Trichloroethane	34506	0.2	ug/L	0.2	LT	ug/L
EPA 8260	Carbon tetrachloride	32102	0.2	ug/L	0.2	LT	ug/L
EPA 8260	Benzene	34030	0.2	ug/L	0.2	LT	ug/L
EPA 8260	1,2-Dichloroethane	34531	0.2	ug/L	0.2	LT	ug/L
EPA 8260	Trichloroethene	39180	0.2	ug/L	11		ug/L
EPA 8260	1,2-Dichloropropane	34541	0.2	ug/L	0.2	LT	ug/L
EPA 8260	Bromodichloromethane	32101	0.2	ug/L	0.2	LT	ug/L
EPA 8260	cis-1,3-Dichloropropene	34704	0.2	ug/L	0.2	LT	ug/L
EPA 8260	4-Methyl-2-pentanone (MIBK)	78133	0.9	ug/L	0.9	LT	ug/L
EPA 8260	Toluene	34010	0.2	ug/L	0.2	LT	ug/L
EPA 8260	trans-1,3-Dichloropropene	34699	0.2	ug/L	0.2	LT	ug/L
EPA 8260	1,1,2-Trichloroethane	34511	0.3	ug/L	0.3	LT	ug/L
EPA 8260	Tetrachloroethene	34475	0.2	ug/L	0.2	LT	ug/L
EPA 8260	1,3-Dichloropropane	77173	0.2	ug/L	0.2	LT	ug/L
EPA 8260	2-Hexanone	77103	1	ug/L	1	LT	ug/L
EPA 8260	Dibromochloromethane	32105	0.2	ug/L	0.2	LT	ug/L
EPA 8260	Chlorobenzene	34301	0.2	ug/L	0.2	LT	ug/L
EPA 8260	Ethylbenzene	78113	0.2	ug/L	0.2	LT	ug/L
EPA 8260	m&p-Xylenes	85795	0.4	ug/L	0.4	LT	ug/L
EPA 8260	o-Xylene	77135	0.2	ug/L	0.2	LT	ug/L
EPA 8260	Styrene	77128	0.2	ug/L	0.2	LT	ug/L
EPA 8260	Bromoform	32104	0.2	ug/L	0.2	LT	ug/L
EPA 8260	1,1,2,2-Tetrachloroethane	34516	0.2	ug/L	0.2	LT	ug/L
EPA 8260	Xylenes (total)	81551	0.3	ug/L	0.3	LT	ug/L
EPA 8260	Chloromethane	34418	0.2	ug/L	0.2	LT	ug/L
EPA 8260	Vinyl chloride	39175	0.2	ug/L	0.2	LT	ug/L
EPA 8260	Bromomethane	34413	0.2	ug/L	0.2	LT	ug/L
EPA 8260	Chloroethane	34311	0.2	ug/L	0.2	LT	ug/L
EPA 8260	1,1-Dichloroethene	34501	0.2	ug/L	0.2	LT	ug/L
EPA 8260	Carbon disulfide	77041	0.4	ug/L	0.4	LT	ug/L
EPA 8260	Acetone	81552	2	ug/L	2	LT	ug/L
EPA 8260	Methylene chloride	34423	0.2	ug/L	0.2	LT	ug/L
EPA 8260	trans-1,2-Dichloroethene	34546	0.2	ug/L	0.2	LT	ug/L
EPA 8260	Methyl-tert-butyl-ether (MTBE)	78032	0.2	ug/L	0.2	LT	ug/L
EPA 8260	1,1-Dichloroethane	34496	0.2	ug/L	0.2	LT	ug/L
EPA 8260	cis-1,2-Dichloroethene	77093	0.2	ug/L	0.2	LT	ug/L

METHOD	ANALYTE	STORET	DET_LIMIT	DET_L_UNITS	RESULTS	LAB_NOTAT	UNITS
EPA 8260	2-Butanone (MEK)	81595	2	ug/L	2	LT	ug/L
EPA 8260	Chloroform	32106	0.2	ug/L	0.2	LT	ug/L
EPA 8260	1,1,1-Trichloroethane	34506	0.2	ug/L	0.2	LT	ug/L
EPA 8260	Carbon tetrachloride	32102	0.2	ug/L	0.2	LT	ug/L
EPA 8260	Benzene	34030	0.2	ug/L	0.2	LT	ug/L
EPA 8260	1,2-Dichloroethane	34531	0.2	ug/L	0.2	LT	ug/L
EPA 8260	Trichloroethene	39180	0.2	ug/L	0.4	J	ug/L
EPA 8260	1,2-Dichloropropane	34541	0.2	ug/L	0.2	LT	ug/L
EPA 8260	Bromodichloromethane	32101	0.2	ug/L	0.2	LT	ug/L
EPA 8260	cis-1,3-Dichloropropene	34704	0.2	ug/L	0.2	LT	ug/L
EPA 8260	4-Methyl-2-pentanone (MIBK)	78133	0.9	ug/L	0.9	LT	ug/L
EPA 8260	Toluene	34010	0.2	ug/L	0.2	LT	ug/L
EPA 8260	trans-1,3-Dichloropropene	34699	0.2	ug/L	0.2	LT	ug/L
EPA 8260	1,1,2-Trichloroethane	34511	0.3	ug/L	0.3	LT	ug/L
EPA 8260	Tetrachloroethene	34475	0.2	ug/L	0.2	LT	ug/L
EPA 8260	1,3-Dichloropropane	77173	0.2	ug/L	0.2	LT	ug/L
EPA 8260	2-Hexanone	77103	1	ug/L	1	LT	ug/L
EPA 8260	Dibromochloromethane	32105	0.2	ug/L	0.2	LT	ug/L
EPA 8260	Chlorobenzene	34301	0.2	ug/L	0.2	LT	ug/L
EPA 8260	Ethylbenzene	78113	0.2	ug/L	0.2	LT	ug/L
EPA 8260	m&p-Xylenes	85795	0.4	ug/L	0.4	LT	ug/L
EPA 8260	o-Xylene	77135	0.2	ug/L	0.2	LT	ug/L
EPA 8260	Styrene	77128	0.2	ug/L	0.2	LT	ug/L
EPA 8260	Bromoform	32104	0.2	ug/L	0.2	LT	ug/L
EPA 8260	1,1,2,2-Tetrachloroethane	34516	0.2	ug/L	0.2	LT	ug/L
EPA 8260	Xylenes (total)	81551	0.3	ug/L	0.3	LT	ug/L

PARAM_NAME	DV_FLAG	REASON
METHYL CHLORIDE (CHLOROMETHANE) TOTWUG/L	J	Ccal %D >20, Surrogate, MS/MSD, LCS/LCSD
VINYL CHLORIDE-WHOLE WATER SAMPLE-UG/L	J	Surrogate
METHYL BROMIDE (BROMOMETHANE) TOTWUG/L	J	Surrogate
CHLOROETHANE TOTWUG/L	J	Surrogate
1,1-DICHLOROETHYLENE (1,1-DICHLOROETHENE) TOTWUG/L	J	Surrogate
CARBON DISULFIDE WHOLE WATER,UG/L	J	Surrogate, MS/MSD, LCS/LCSD
ACETONE WHL WATER SMPL UG/L	R	Initial and continuing calibration RF<0.05, Surrogate
METHYLENE CHLORIDE TOTWUG/L	J	Surrogate
TRANS-1,2-DICHLOROETHENE, TOTAL, IN WATER UG/L	J	Surrogate
PROPANE, 2-METHOXY-2-METHYL- , WATER, WHOLE, UG/L	J	Surrogate
1,1-DICHLOROETHANE TOTWUG/L	J	Surrogate
CIS-1,2-DICHLOROETHYLENE WHOLE WATER,UG/L	J	Surrogate
METHYL ETHYL KETONE (2-BUTANONE) WHOLE WATER UG/L	R	Initial and continuing calibration RF<0.05, Surrogate
CHLOROFORM,WHOLE WATER,UG/L	J	Surrogate
1,1,1-TRICHLOROETHANE TOTWUG/L	J	Surrogate
CARBON TETRACHLORIDE,WHOLE WATER,UG/L	J	Surrogate
BENZENE IN WTR SMPLE GC-MS, HEXADECONE EXTR.(UG/L)	J	Surrogate
1,2-DICHLOROETHANE, WHOLE WATER, UG/L	J	Surrogate
TRICHLOROETHYLENE (TCE) (TRICHLOROETHENE)WHOLE WTR	J	Surrogate
1,2-DICHLOROPROPANE TOTWUG/L	J	Surrogate
BROMODICHLOROMETHANE,WHOLE WATER,UG/L	J	Surrogate
CIS-1,3-DICHLOROPROPENE TOTAL IN WATER UG/L	J	Surrogate
TERBUTHYLAZINE TOTAL WATER UG/L	J	Surrogate
TOLUENE IN WTR SMPLE GC-MS, HEXADECONE EXTR.(UG/L)	J	Surrogate
TRANS-1,3-DICHLOROPROPENE TOTAL IN WATER UG/L	J	Surrogate
1,1,2-TRICHLOROETHANE TOTWUG/L	J	Surrogate
TETRACHLOROETHYLENE (TETRACHLOROETHENE) (PCE) TOT	J	Surrogate
PROPANE,TRANS-1,3-DICHLORO-,WTR,WHL,RECOVERBL,UG/L	J	Surrogate
2-HEXANONE WHOLE WATER,UG/L	R	Continuing calibration RF<0.05, Surrogate
DIBROMOCHLOROMETHANE,WHOLE WATER,UG/L	J	Surrogate
CHLOROBENZENE TOTWUG/L	J	Surrogate
ETHYLBENZENE TOTWUG/L	J	Surrogate
XYLENE, META & PARA, WATER, WHOLE	J	Surrogate
O-XYLENE WHOLE WATER,UG/L	J	Surrogate
STYRENE WHOLE WATER,UG/L	J	Surrogate
BROMOFORM,WHOLE WATER,UG/L	J	Surrogate
1,1,2,2-TETRACHLOROETHANE TOTAL/WATER	J	Surrogate
XYLENES IN WTR SMPLE GC-MS, HEXADECONE EXTR.(UG/L)	J	Surrogate
METHYL CHLORIDE (CHLOROMETHANE) TOTWUG/L	J	Ccal %D>20, Surrogate, MS/MSD, LCS/LCSD
VINYL CHLORIDE-WHOLE WATER SAMPLE-UG/L	J	Surrogate

PARAM_NAME	DV_FLAG	REASON
METHYL BROMIDE (BROMOMETHANE) TOTWUG/L	J	Surrogate
CHLOROETHANE TOTWUG/L	J	Surrogate
1,1-DICHLOROETHYLENE (1,1-DICHLOROETHENE) TOTWUG/L	J	Surrogate
CARBON DISULFIDE WHOLE WATER,UG/L	J	Surrogate, MS/MSD, LCS/LCSD
ACETONE WHL WATER SMPL UG/L	R	Initial and continuing calibration RF<0.05, Surrogate
METHYLENE CHLORIDE TOTWUG/L	J	Surrogate
TRANS-1,2-DICHLOROETHENE, TOTAL, IN WATER UG/L	J	Surrogate
PROPANE, 2-METHOXY-2-METHYL- , WATER, WHOLE, UG/L	J	Surrogate
1,1-DICHLOROETHANE TOTWUG/L	J	Surrogate
CIS-1,2-DICHLOROETHYLENE WHOLE WATER,UG/L	J	Surrogate
METHYL ETHYL KETONE (2-BUTANONE) WHOLE WATER UG/L	R	Initial and continuing calibration RF<0.05, Surrogate
CHLOROFORM,WHOLE WATER,UG/L	J	Surrogate
1,1,1-TRICHLOROETHANE TOTWUG/L	J	Surrogate
CARBON TETRACHLORIDE,WHOLE WATER,UG/L	J	Surrogate
BENZENE IN WTR SMPLE GC-MS, HEXADECONE EXTR.(UG/L)	J	Surrogate
1,2-DICHLOROETHANE, WHOLE WATER, UG/L	J	Surrogate
TRICHLOROETHYLENE (TCE) (TRICHLOROETHENE)WHOLE WTR	J	Surrogate
1,2-DICHLOROPROPANE TOTWUG/L	J	Surrogate
BROMODICHLOROMETHANE,WHOLE WATER,UG/L	J	Surrogate
CIS-1,3-DICHLOROPROPENE TOTAL IN WATER UG/L	J	Surrogate
TERBUTHYLAZINE TOTAL WATER UG/L	J	Surrogate
TOLUENE IN WTR SMPLE GC-MS, HEXADECONE EXTR.(UG/L)	J	Surrogate
TRANS-1,3-DICHLOROPROPENE TOTAL IN WATER UG/L	J	Surrogate
1,1,2-TRICHLOROETHANE TOTWUG/L	J	Surrogate
TETRACHLOROETHYLENE (TETRACHLOROETHENE) (PCE) TOT	J	Surrogate
PROPANE,TRANS-1,3-DICHLORO-,WTR,WHL,RECOVERBL,UG/L	J	Surrogate
2-HEXANONE WHOLE WATER,UG/L	R	Continuing calibration RF<0.05, Surrogate
DIBROMOCHLOROMETHANE,WHOLE WATER,UG/L	J	Surrogate
CHLOROBENZENE TOTWUG/L	J	Surrogate
ETHYLBENZENE TOTWUG/L	J	Surrogate
XYLENE, META & PARA, WATER, WHOLE	J	Surrogate
O-XYLENE WHOLE WATER,UG/L	J	Surrogate
STYRENE WHOLE WATER,UG/L	J	Surrogate
BROMOFORM,WHOLE WATER,UG/L	J	Surrogate
1,1,2,2-TETRACHLOROETHANE TOTAL/WATER	J	Surrogate
XYLENES IN WTR SMPLE GC-MS, HEXADECONE EXTR.(UG/L)	J	Surrogate
METHYL CHLORIDE (CHLOROMETHANE) TOTWUG/L	J	Ccal %D>20, MS/MSD, LCS/LCSD
VINYL CHLORIDE-WHOLE WATER SAMPLE-UG/L		
METHYL BROMIDE (BROMOMETHANE) TOTWUG/L		
CHLOROETHANE TOTWUG/L		

PARAM_NAME	DV_FLAG	REASON
1,1-DICHLOROETHYLENE (1,1-DICHLOROETHENE) TOTWUG/L		
CARBON DISULFIDE WHOLE WATER,UG/L	J	MS/MSD, LCS/LCSD
ACETONE WHL WATER SMPL UG/L	R	Initial and continuing calibration RF<0.05
METHYLENE CHLORIDE TOTWUG/L		
TRANS-1,2-DICHLOROETHENE, TOTAL, IN WATER UG/L		
PROPANE, 2-METHOXY-2-METHYL- , WATER, WHOLE, UG/L		
1,1-DICHLOROETHANE TOTWUG/L		
CIS-1,2-DICHLOROETHYLENE WHOLE WATER,UG/L		
METHYL ETHYL KETONE (2-BUTANONE) WHOLE WATER UG/L	R	Initial and continuing calibration RF<0.05
CHLOROFORM,WHOLE WATER,UG/L		
1,1,1-TRICHLOROETHANE TOTWUG/L		
CARBON TETRACHLORIDE,WHOLE WATER,UG/L		
BENZENE IN WTR SMPLE GC-MS, HEXADECONE EXTR.(UG/L)		
1,2-DICHLOROETHANE, WHOLE WATER, UG/L		
TRICHLOROETHYLENE (TCE) (TRICHLOROETHENE)WHOLE WTR		
1,2-DICHLOROPROPANE TOTWUG/L		
BROMODICHLOROMETHANE,WHOLE WATER,UG/L		
CIS-1,3-DICHLOROPROPENE TOTAL IN WATER UG/L		
TERBUTHYLAZINE TOTAL WATER UG/L		
TOLUENE IN WTR SMPLE GC-MS, HEXADECONE EXTR.(UG/L)		
TRANS-1,3-DICHLOROPROPENE TOTAL IN WATER UG/L		
1,1,2-TRICHLOROETHANE TOTWUG/L		
TETRACHLOROETHYLENE (TETRACHLOROETHENE) (PCE) TOT		
PROPANE,TRANS-1,3-DICHLORO-,WTR,WHL,RECOVERBL,UG/L		
2-HEXANONE WHOLE WATER,UG/L	R	Continuing Calibration RF<0.05
DIBROMOCHLOROMETHANE,WHOLE WATER,UG/L		
CHLOROBENZENE TOTWUG/L		
ETHYLBENZENE TOTWUG/L		
XYLENE, META & PARA, WATER, WHOLE		
O-XYLENE WHOLE WATER,UG/L		
STYRENE WHOLE WATER,UG/L		
BROMOFORM,WHOLE WATER,UG/L		
1,1,2,2-TETRACHLOROETHANE TOTAL/WATER		
XYLENES IN WTR SMPLE GC-MS, HEXADECONE EXTR.(UG/L)		
METHYL CHLORIDE (CHLOROMETHANE) TOTWUG/L	J	Ccal %D>20, Surrogate MS/MSD, LCS/LCSD
VINYL CHLORIDE-WHOLE WATER SAMPLE-UG/L	J	Surrogate
METHYL BROMIDE (BROMOMETHANE) TOTWUG/L	J	Surrogate
CHLOROETHANE TOTWUG/L	J	Surrogate
1,1-DICHLOROETHYLENE (1,1-DICHLOROETHENE) TOTWUG/L	J	Surrogate
CARBON DISULFIDE WHOLE WATER,UG/L	J	Surrogate, MS/MSD, LCS/LCSD

PARAM_NAME	DV_FLAG	REASON
ACETONE WHL WATER SMPL UG/L	R	Initial and continuing calibration RF<0.05, Surrogate
METHYLENE CHLORIDE TOTWUG/L	J	Surrogate
TRANS-1,2-DICHLOROETHENE, TOTAL, IN WATER UG/L	J	Surrogate
PROPANE, 2-METHOXY-2-METHYL- , WATER, WHOLE, UG/L	J	Surrogate
1,1-DICHLOROETHANE TOTWUG/L	J	Surrogate
CIS-1,2-DICHLOROETHYLENE WHOLE WATER,UG/L	J	Surrogate
METHYL ETHYL KETONE (2-BUTANONE) WHOLE WATER UG/L	R	Initial and continuing calibration RF<0.05, Surrogate
CHLOROFORM,WHOLE WATER,UG/L	J	Surrogate
1,1,1-TRICHLOROETHANE TOTWUG/L	J	Surrogate
CARBON TETRACHLORIDE,WHOLE WATER,UG/L	J	Surrogate
BENZENE IN WTR SMPLE GC-MS, HEXADECONE EXTR.(UG/L)	J	Surrogate
1,2-DICHLOROETHANE, WHOLE WATER, UG/L	J	Surrogate
TRICHLOROETHYLENE (TCE) (TRICHLOROETHENE)WHOLE WTR	J	Surrogate
1,2-DICHLOROPROPANE TOTWUG/L	J	Surrogate
BROMODICHLOROMETHANE,WHOLE WATER,UG/L	J	Surrogate
CIS-1,3-DICHLOROPROPENE TOTAL IN WATER UG/L	J	Surrogate
TERBUTHYLAZINE TOTAL WATER UG/L	J	Surrogate
TOLUENE IN WTR SMPLE GC-MS, HEXADECONE EXTR.(UG/L)	J	Surrogate
TRANS-1,3-DICHLOROPROPENE TOTAL IN WATER UG/L	J	Surrogate
1,1,2-TRICHLOROETHANE TOTWUG/L	J	Surrogate
TETRACHLOROETHYLENE (TETRACHLOROETHENE) (PCE) TOT	J	Surrogate
PROPANE,TRANS-1,3-DICHLORO-,WTR,WHL,RECOVERBL,UG/L	J	Surrogate
2-HEXANONE WHOLE WATER,UG/L	R	Continuing Calibration RF<0.05, Surrogate
DIBROMOCHLOROMETHANE,WHOLE WATER,UG/L	J	Surrogate
CHLOROBENZENE TOTWUG/L	J	Surrogate
ETHYLBENZENE TOTWUG/L	J	Surrogate
XYLENE, META & PARA, WATER, WHOLE	J	Surrogate
O-XYLENE WHOLE WATER,UG/L	J	Surrogate
STYRENE WHOLE WATER,UG/L	J	Surrogate
BROMOFORM,WHOLE WATER,UG/L	J	Surrogate
1,1,2,2-TETRACHLOROETHANE TOTAL/WATER	J	Surrogate
XYLENES IN WTR SMPLE GC-MS, HEXADECONE EXTR.(UG/L)	J	Surrogate
METHYL CHLORIDE (CHLOROMETHANE) TOTWUG/L	J	Ccal %D>20, MS/MSD, LCS/LCSD
VINYL CHLORIDE-WHOLE WATER SAMPLE-UG/L		
METHYL BROMIDE (BROMOMETHANE) TOTWUG/L		
CHLOROETHANE TOTWUG/L		
1,1-DICHLOROETHYLENE (1,1-DICHLOROETHENE) TOTWUG/L		
CARBON DISULFIDE WHOLE WATER,UG/L	J	MS/MSD, LCS/LCSD
ACETONE WHL WATER SMPL UG/L	R	Initial and continuing calibration RF>0.05
METHYLENE CHLORIDE TOTWUG/L		

PARAM_NAME	DV_FLAG	REASON
TRANS-1,2-DICHLOROETHENE, TOTAL, IN WATER UG/L		
PROPANE, 2-METHOXY-2-METHYL- , WATER, WHOLE, UG/L		
1,1-DICHLOROETHANE TOTWUG/L		
CIS-1,2-DICHLOROETHYLENE WHOLE WATER,UG/L		
METHYL ETHYL KETONE (2-BUTANONE) WHOLE WATER UG/L	R	Initial and continuing calibration RF<0.05
CHLOROFORM,WHOLE WATER,UG/L		
1,1,1-TRICHLOROETHANE TOTWUG/L		
CARBON TETRACHLORIDE,WHOLE WATER,UG/L		
BENZENE IN WTR SMPLE GC-MS, HEXADECONE EXTR.(UG/L)		
1,2-DICHLOROETHANE, WHOLE WATER, UG/L		
TRICHLOROETHYLENE (TCE) (TRICHLOROETHENE)WHOLE WTR	J	Result<RL
1,2-DICHLOROPROPANE TOTWUG/L		
BROMODICHLOROMETHANE,WHOLE WATER,UG/L		
CIS-1,3-DICHLOROPROPENE TOTAL IN WATER UG/L		
TERBUTHYLAZINE TOTAL WATER UG/L		
TOLUENE IN WTR SMPLE GC-MS, HEXADECONE EXTR.(UG/L)		
TRANS-1,3-DICHLOROPROPENE TOTAL IN WATER UG/L		
1,1,2-TRICHLOROETHANE TOTWUG/L		
TETRACHLOROETHYLENE (TETRACHLOROETHENE) (PCE) TOT		
PROPANE,TRANS-1,3-DICHLORO-,WTR,WHL,RECOVERBL,UG/L		
2-HEXANONE WHOLE WATER,UG/L	R	Continuing Calibration RF<0.05
DIBROMOCHLOROMETHANE,WHOLE WATER,UG/L		
CHLOROBENZENE TOTWUG/L		
ETHYLBENZENE TOTWUG/L		
XYLENE, META & PARA, WATER, WHOLE		
O-XYLENE WHOLE WATER,UG/L		
STYRENE WHOLE WATER,UG/L		
BROMOFORM,WHOLE WATER,UG/L		
1,1,2,2-TETRACHLOROETHANE TOTAL/WATER		
XYLENES IN WTR SMPLE GC-MS, HEXADECONE EXTR.(UG/L)		
METHYL CHLORIDE (CHLOROMETHANE) TOTWUG/L	J	Ccal %D>20, MS/MSD, LCS/LCSD
VINYL CHLORIDE-WHOLE WATER SAMPLE-UG/L		
METHYL BROMIDE (BROMOMETHANE) TOTWUG/L		
CHLOROETHANE TOTWUG/L		
1,1-DICHLOROETHYLENE (1,1-DICHLOROETHENE) TOTWUG/L		
CARBON DISULFIDE WHOLE WATER,UG/L	J	MS/MSD, LCS/LCSD
ACETONE WHL WATER SMPL UG/L	R	Initial and continuing calibration RF<0.05
METHYLENE CHLORIDE TOTWUG/L		
TRANS-1,2-DICHLOROETHENE, TOTAL, IN WATER UG/L		
PROPANE, 2-METHOXY-2-METHYL- , WATER, WHOLE, UG/L		

PARAM_NAME	DV_FLAG	REASON
1,1-DICHLOROETHANE TOTWUG/L		
CIS-1,2-DICHLOROETHYLENE WHOLE WATER,UG/L		
METHYL ETHYL KETONE (2-BUTANONE) WHOLE WATER UG/L	R	Initial and continuing calibration RF<0.05
CHLOROFORM,WHOLE WATER,UG/L		
1,1,1-TRICHLOROETHANE TOTWUG/L		
CARBON TETRACHLORIDE,WHOLE WATER,UG/L		
BENZENE IN WTR SMPLE GC-MS, HEXADECONE EXTR.(UG/L)		
1,2-DICHLOROETHANE, WHOLE WATER, UG/L		
TRICHLOROETHYLENE (TCE) (TRICHLOROETHENE)WHOLE WTR		
1,2-DICHLOROPROPANE TOTWUG/L		
BROMODICHLOROMETHANE,WHOLE WATER,UG/L		
CIS-1,3-DICHLOROPROPENE TOTAL IN WATER UG/L		
TERBUTHYLAZINE TOTAL WATER UG/L		
TOLUENE IN WTR SMPLE GC-MS, HEXADECONE EXTR.(UG/L)		
TRANS-1,3-DICHLOROPROPENE TOTAL IN WATER UG/L		
1,1,2-TRICHLOROETHANE TOTWUG/L		
TETRACHLOROETHYLENE (TETRACHLOROETHENE) (PCE) TOT		
PROPANE,TRANS-1,3-DICHLORO-,WTR,WHL,RECOVERBL,UG/L		
2-HEXANONE WHOLE WATER,UG/L	R	Continuing Calibration RF<0.05
DIBROMOCHLOROMETHANE,WHOLE WATER,UG/L		
CHLOROBENZENE TOTWUG/L		
ETHYLBENZENE TOTWUG/L		
XYLENE, META & PARA, WATER, WHOLE		
O-XYLENE WHOLE WATER,UG/L		
STYRENE WHOLE WATER,UG/L		
BROMOFORM,WHOLE WATER,UG/L		
1,1,2,2-TETRACHLOROETHANE TOTAL/WATER		
XYLENES IN WTR SMPLE GC-MS, HEXADECONE EXTR.(UG/L)		
METHYL CHLORIDE (CHLOROMETHANE) TOTWUG/L	J	Ccal %D>20, MS/MSD, LCS/LCSD
VINYL CHLORIDE-WHOLE WATER SAMPLE-UG/L		
METHYL BROMIDE (BROMOMETHANE) TOTWUG/L		
CHLOROETHANE TOTWUG/L		
1,1-DICHLOROETHYLENE (1,1-DICHLOROETHENE) TOTWUG/L		
CARBON DISULFIDE WHOLE WATER,UG/L	J	MS/MSD, LCS/LCSD
ACETONE WHL WATER SMPL UG/L	R	Initial and continuing calibration RF<0.05
METHYLENE CHLORIDE TOTWUG/L		
TRANS-1,2-DICHLOROETHENE, TOTAL, IN WATER UG/L		
PROPANE, 2-METHOXY-2-METHYL- , WATER, WHOLE, UG/L		
1,1-DICHLOROETHANE TOTWUG/L		
CIS-1,2-DICHLOROETHYLENE WHOLE WATER,UG/L		

PARAM_NAME	DV_FLAG	REASON
METHYL ETHYL KETONE (2-BUTANONE) WHOLE WATER UG/L	R	Initial and continuing calibration RF<0.05
CHLOROFORM,WHOLE WATER,UG/L		
1,1,1-TRICHLOROETHANE TOTWUG/L		
CARBON TETRACHLORIDE,WHOLE WATER,UG/L		
BENZENE IN WTR SMPLE GC-MS, HEXADECONE EXTR.(UG/L)		
1,2-DICHLOROETHANE, WHOLE WATER, UG/L		
TRICHLOROETHYLENE (TCE) (TRICHLOROETHENE)WHOLE WTR		
1,2-DICHLOROPROPANE TOTWUG/L		
BROMODICHLOROMETHANE,WHOLE WATER,UG/L		
CIS-1,3-DICHLOROPROPENE TOTAL IN WATER UG/L		
TERBUTHYLAZINE TOTAL WATER UG/L		
TOLUENE IN WTR SMPLE GC-MS, HEXADECONE EXTR.(UG/L)		
TRANS-1,3-DICHLOROPROPENE TOTAL IN WATER UG/L		
1,1,2-TRICHLOROETHANE TOTWUG/L		
TETRACHLOROETHYLENE (TETRACHLOROETHENE) (PCE) TOT	J	Result<RL
PROPANE,TRANS-1,3-DICHLORO-,WTR,WHL,RECOVERBL,UG/L		
2-HEXANONE WHOLE WATER,UG/L	R	Continuing Calibration RF<0.05
DIBROMOCHLOROMETHANE,WHOLE WATER,UG/L		
CHLOROBENZENE TOTWUG/L		
ETHYLBENZENE TOTWUG/L		
XYLENE, META & PARA, WATER, WHOLE		
O-XYLENE WHOLE WATER,UG/L		
STYRENE WHOLE WATER,UG/L		
BROMOFORM,WHOLE WATER,UG/L		
1,1,2,2-TETRACHLOROETHANE TOTAL/WATER		
XYLENES IN WTR SMPLE GC-MS, HEXADECONE EXTR.(UG/L)		

DEQ_WELL	LAB_NAME	AGENCY	SAMPLE_ID	SAMPLE_TYPE	LAB_ID	SAMPLE_DATE	SAMPLE_TIME	EXT_DATE	ANA_DATE	METHOD
	STL	WESTN	WCP-MW-048-110101	G	206436-001	11/01/2001	1220	11/12/2001	11/12/2001	EPA 8260
	STL	WESTN	WCP-MW-048-110101	G	206436-001	11/01/2001	1220	11/12/2001	11/12/2001	EPA 8260
	STL	WESTN	WCP-MW-048-110101	G	206436-001	11/01/2001	1220	11/12/2001	11/12/2001	EPA 8260
	STL	WESTN	WCP-MW-048-110101	G	206436-001	11/01/2001	1220	11/12/2001	11/12/2001	EPA 8260
	STL	WESTN	WCP-MW-048-110101	G	206436-001	11/01/2001	1220	11/12/2001	11/12/2001	EPA 8260
	STL	WESTN	WCP-MW-048-110101	G	206436-001	11/01/2001	1220	11/12/2001	11/12/2001	EPA 8260
	STL	WESTN	WCP-MW-048-110101	G	206436-001	11/01/2001	1220	11/12/2001	11/12/2001	EPA 8260
	STL	WESTN	WCP-MW-048-110101	G	206436-001	11/01/2001	1220	11/12/2001	11/12/2001	EPA 8260
	STL	WESTN	WCP-MW-048-110101	G	206436-001	11/01/2001	1220	11/12/2001	11/12/2001	EPA 8260
	STL	WESTN	WCP-MW-048-110101	G	206436-001	11/01/2001	1220	11/12/2001	11/12/2001	EPA 8260
	STL	WESTN	WCP-MW-048-110101	G	206436-001	11/01/2001	1220	11/12/2001	11/12/2001	EPA 8260
	STL	WESTN	WCP-MW-048-110101	G	206436-001	11/01/2001	1220	11/12/2001	11/12/2001	EPA 8260
	STL	WESTN	WCP-MW-048-110101	G	206436-001	11/01/2001	1220	11/12/2001	11/12/2001	EPA 8260
	STL	WESTN	WCP-MW-048-110101	G	206436-001	11/01/2001	1220	11/12/2001	11/12/2001	EPA 8260
	STL	WESTN	WCP-MW-048-110101	G	206436-001	11/01/2001	1220	11/12/2001	11/12/2001	EPA 8260
	STL	WESTN	WCP-MW-048-110101	G	206436-001	11/01/2001	1220	11/12/2001	11/12/2001	EPA 8260
	STL	WESTN	WCP-MW-048-110101	G	206436-001	11/01/2001	1220	11/12/2001	11/12/2001	EPA 8260
	STL	WESTN	WCP-MW-048-110101	G	206436-001	11/01/2001	1220	11/12/2001	11/12/2001	EPA 8260
	STL	WESTN	WCP-MW-048-110101	G	206436-001	11/01/2001	1220	11/12/2001	11/12/2001	EPA 8260
	STL	WESTN	WCP-MW-048-110101	G	206436-001	11/01/2001	1220	11/12/2001	11/12/2001	EPA 8260
	STL	WESTN	WCP-MW-048-110101	G	206436-001	11/01/2001	1220	11/12/2001	11/12/2001	EPA 8260
	STL	WESTN	WCP-MW-048-110101	G	206436-001	11/01/2001	1220	11/12/2001	11/12/2001	EPA 8260
	STL	WESTN	WCP-MW-048-110101	G	206436-001	11/01/2001	1220	11/12/2001	11/12/2001	EPA 8260
	STL	WESTN	WCP-MW-048-110101	G	206436-001	11/01/2001	1220	11/12/2001	11/12/2001	EPA 8260
	STL	WESTN	WCP-MW-048-110101	G	206436-001	11/01/2001	1220	11/12/2001	11/12/2001	EPA 8260
	STL	WESTN	WCP-MW-048-110101	G	206436-001	11/01/2001	1220	11/12/2001	11/12/2001	EPA 8260
	STL	WESTN	WCP-MW-048-110101	G	206436-001	11/01/2001	1220	11/12/2001	11/12/2001	EPA 8260
	STL	WESTN	WCP-MW-048-110101	G	206436-001	11/01/2001	1220	11/12/2001	11/12/2001	EPA 8260
	STL	WESTN	WCP-MW-048-110101	G	206436-001	11/01/2001	1220	11/12/2001	11/12/2001	EPA 8260
	STL	WESTN	WCP-MW-048-110101	G	206436-001	11/01/2001	1220	11/12/2001	11/12/2001	EPA 8260
	STL	WESTN	WCP-MW-048-110101	G	206436-001	11/01/2001	1220	11/12/2001	11/12/2001	EPA 8260
	STL	WESTN	WCP-MW-048-110101	G	206436-001	11/01/2001	1220	11/12/2001	11/12/2001	EPA 8260

DEQ_WELL	LAB_NAME	AGENCY	SAMPLE_ID	SAMPLE_TYPE	LAB_ID	SAMPLE_DATE	SAMPLE_TIME	EXT_DATE	ANA_DATE	METHOD
	STL	WESTN	WCP-MW-048-110101	G	206436-001	11/01/2001	1220	11/12/2001	11/12/2001	EPA 8260
	STL	WESTN	WCP-MW-048-110101	G	206436-001	11/01/2001	1220	11/12/2001	11/12/2001	EPA 8260
	STL	WESTN	WCP-MW-048-110101	G	206436-001	11/01/2001	1220	11/12/2001	11/12/2001	EPA 8260
	STL	WESTN	WCP-MW-048-110101	G	206436-001	11/01/2001	1220	11/12/2001	11/12/2001	EPA 8260
	STL	WESTN	TRIP BLANK	B	206436-002	11/01/2001	1220	11/12/2001	11/12/2001	EPA 8260
	STL	WESTN	TRIP BLANK	B	206436-002	11/01/2001	1220	11/12/2001	11/12/2001	EPA 8260
	STL	WESTN	TRIP BLANK	B	206436-002	11/01/2001	1220	11/12/2001	11/12/2001	EPA 8260
	STL	WESTN	TRIP BLANK	B	206436-002	11/01/2001	1220	11/12/2001	11/12/2001	EPA 8260
	STL	WESTN	TRIP BLANK	B	206436-002	11/01/2001	1220	11/12/2001	11/12/2001	EPA 8260
	STL	WESTN	TRIP BLANK	B	206436-002	11/01/2001	1220	11/12/2001	11/12/2001	EPA 8260
	STL	WESTN	TRIP BLANK	B	206436-002	11/01/2001	1220	11/12/2001	11/12/2001	EPA 8260
	STL	WESTN	TRIP BLANK	B	206436-002	11/01/2001	1220	11/12/2001	11/12/2001	EPA 8260
	STL	WESTN	TRIP BLANK	B	206436-002	11/01/2001	1220	11/12/2001	11/12/2001	EPA 8260
	STL	WESTN	TRIP BLANK	B	206436-002	11/01/2001	1220	11/12/2001	11/12/2001	EPA 8260
	STL	WESTN	TRIP BLANK	B	206436-002	11/01/2001	1220	11/12/2001	11/12/2001	EPA 8260
	STL	WESTN	TRIP BLANK	B	206436-002	11/01/2001	1220	11/12/2001	11/12/2001	EPA 8260
	STL	WESTN	TRIP BLANK	B	206436-002	11/01/2001	1220	11/12/2001	11/12/2001	EPA 8260
	STL	WESTN	TRIP BLANK	B	206436-002	11/01/2001	1220	11/12/2001	11/12/2001	EPA 8260
	STL	WESTN	TRIP BLANK	B	206436-002	11/01/2001	1220	11/12/2001	11/12/2001	EPA 8260
	STL	WESTN	TRIP BLANK	B	206436-002	11/01/2001	1220	11/12/2001	11/12/2001	EPA 8260
	STL	WESTN	TRIP BLANK	B	206436-002	11/01/2001	1220	11/12/2001	11/12/2001	EPA 8260
	STL	WESTN	TRIP BLANK	B	206436-002	11/01/2001	1220	11/12/2001	11/12/2001	EPA 8260
	STL	WESTN	TRIP BLANK	B	206436-002	11/01/2001	1220	11/12/2001	11/12/2001	EPA 8260
	STL	WESTN	TRIP BLANK	B	206436-002	11/01/2001	1220	11/12/2001	11/12/2001	EPA 8260
	STL	WESTN	TRIP BLANK	B	206436-002	11/01/2001	1220	11/12/2001	11/12/2001	EPA 8260
	STL	WESTN	TRIP BLANK	B	206436-002	11/01/2001	1220	11/12/2001	11/12/2001	EPA 8260
	STL	WESTN	TRIP BLANK	B	206436-002	11/01/2001	1220	11/12/2001	11/12/2001	EPA 8260
	STL	WESTN	TRIP BLANK	B	206436-002	11/01/2001	1220	11/12/2001	11/12/2001	EPA 8260
	STL	WESTN	TRIP BLANK	B	206436-002	11/01/2001	1220	11/12/2001	11/12/2001	EPA 8260
	STL	WESTN	TRIP BLANK	B	206436-002	11/01/2001	1220	11/12/2001	11/12/2001	EPA 8260

DEQ_WELL	LAB_NAME	AGENCY	SAMPLE_ID	SAMPLE_TYPE	LAB_ID	SAMPLE_DATE	SAMPLE_TIME	EXT_DATE	ANA_DATE	METHOD
	STL	WESTN	TRIP BLANK	B	206436-002	11/01/2001	1220	11/12/2001	11/12/2001	EPA 8260
	STL	WESTN	TRIP BLANK	B	206436-002	11/01/2001	1220	11/12/2001	11/12/2001	EPA 8260
	STL	WESTN	TRIP BLANK	B	206436-002	11/01/2001	1220	11/12/2001	11/12/2001	EPA 8260
	STL	WESTN	TRIP BLANK	B	206436-002	11/01/2001	1220	11/12/2001	11/12/2001	EPA 8260
	STL	WESTN	TRIP BLANK	B	206436-002	11/01/2001	1220	11/12/2001	11/12/2001	EPA 8260
	STL	WESTN	TRIP BLANK	B	206436-002	11/01/2001	1220	11/12/2001	11/12/2001	EPA 8260
	STL	WESTN	TRIP BLANK	B	206436-002	11/01/2001	1220	11/12/2001	11/12/2001	EPA 8260
	STL	WESTN	TRIP BLANK	B	206436-002	11/01/2001	1220	11/12/2001	11/12/2001	EPA 8260
	STL	WESTN	WCP-MW-148-110101	G	206436-003	11/01/2001	1225	11/15/2001	11/15/2001	EPA 8260
	STL	WESTN	WCP-MW-148-110101	G	206436-003	11/01/2001	1225	11/15/2001	11/15/2001	EPA 8260
	STL	WESTN	WCP-MW-148-110101	G	206436-003	11/01/2001	1225	11/15/2001	11/15/2001	EPA 8260
	STL	WESTN	WCP-MW-148-110101	G	206436-003	11/01/2001	1225	11/15/2001	11/15/2001	EPA 8260
	STL	WESTN	WCP-MW-148-110101	G	206436-003	11/01/2001	1225	11/15/2001	11/15/2001	EPA 8260
	STL	WESTN	WCP-MW-148-110101	G	206436-003	11/01/2001	1225	11/15/2001	11/15/2001	EPA 8260
	STL	WESTN	WCP-MW-148-110101	G	206436-003	11/01/2001	1225	11/15/2001	11/15/2001	EPA 8260
	STL	WESTN	WCP-MW-148-110101	G	206436-003	11/01/2001	1225	11/15/2001	11/15/2001	EPA 8260
	STL	WESTN	WCP-MW-148-110101	G	206436-003	11/01/2001	1225	11/15/2001	11/15/2001	EPA 8260
	STL	WESTN	WCP-MW-148-110101	G	206436-003	11/01/2001	1225	11/15/2001	11/15/2001	EPA 8260
	STL	WESTN	WCP-MW-148-110101	G	206436-003	11/01/2001	1225	11/15/2001	11/15/2001	EPA 8260
	STL	WESTN	WCP-MW-148-110101	G	206436-003	11/01/2001	1225	11/15/2001	11/15/2001	EPA 8260
	STL	WESTN	WCP-MW-148-110101	G	206436-003	11/01/2001	1225	11/15/2001	11/15/2001	EPA 8260
	STL	WESTN	WCP-MW-148-110101	G	206436-003	11/01/2001	1225	11/15/2001	11/15/2001	EPA 8260
	STL	WESTN	WCP-MW-148-110101	G	206436-003	11/01/2001	1225	11/15/2001	11/15/2001	EPA 8260
	STL	WESTN	WCP-MW-148-110101	G	206436-003	11/01/2001	1225	11/15/2001	11/15/2001	EPA 8260
	STL	WESTN	WCP-MW-148-110101	G	206436-003	11/01/2001	1225	11/15/2001	11/15/2001	EPA 8260
	STL	WESTN	WCP-MW-148-110101	G	206436-003	11/01/2001	1225	11/15/2001	11/15/2001	EPA 8260
	STL	WESTN	WCP-MW-148-110101	G	206436-003	11/01/2001	1225	11/15/2001	11/15/2001	EPA 8260
	STL	WESTN	WCP-MW-148-110101	G	206436-003	11/01/2001	1225	11/15/2001	11/15/2001	EPA 8260
	STL	WESTN	WCP-MW-148-110101	G	206436-003	11/01/2001	1225	11/15/2001	11/15/2001	EPA 8260
	STL	WESTN	WCP-MW-148-110101	G	206436-003	11/01/2001	1225	11/15/2001	11/15/2001	EPA 8260

DEQ_WELL	LAB_NAME	AGENCY	SAMPLE_ID	SAMPLE_TYPE	LAB_ID	SAMPLE_DATE	SAMPLE_TIME	EXT_DATE	ANA_DATE	METHOD
	STL	WESTN	WCP-MW-148-110101	G	206436-003	11/01/2001	1225	11/15/2001	11/15/2001	EPA 8260
	STL	WESTN	WCP-MW-148-110101	G	206436-003	11/01/2001	1225	11/15/2001	11/15/2001	EPA 8260
	STL	WESTN	WCP-MW-148-110101	G	206436-003	11/01/2001	1225	11/15/2001	11/15/2001	EPA 8260
	STL	WESTN	WCP-MW-148-110101	G	206436-003	11/01/2001	1225	11/15/2001	11/15/2001	EPA 8260
	STL	WESTN	WCP-MW-148-110101	G	206436-003	11/01/2001	1225	11/15/2001	11/15/2001	EPA 8260
	STL	WESTN	WCP-MW-148-110101	G	206436-003	11/01/2001	1225	11/15/2001	11/15/2001	EPA 8260
	STL	WESTN	WCP-MW-148-110101	G	206436-003	11/01/2001	1225	11/15/2001	11/15/2001	EPA 8260
	STL	WESTN	WCP-MW-148-110101	G	206436-003	11/01/2001	1225	11/15/2001	11/15/2001	EPA 8260
	STL	WESTN	WCP-MW-148-110101	G	206436-003	11/01/2001	1225	11/15/2001	11/15/2001	EPA 8260
	STL	WESTN	WCP-MW-148-110101	G	206436-003	11/01/2001	1225	11/15/2001	11/15/2001	EPA 8260
	STL	WESTN	WCP-MW-148-110101	G	206436-003	11/01/2001	1225	11/15/2001	11/15/2001	EPA 8260
	STL	WESTN	WCP-MW-148-110101	G	206436-003	11/01/2001	1225	11/15/2001	11/15/2001	EPA 8260
	STL	WESTN	WCP-MW-046-110101	G	206436-004	11/01/2001	1350	11/12/2001	11/12/2001	EPA 8260
	STL	WESTN	WCP-MW-046-110101	G	206436-004	11/01/2001	1350	11/12/2001	11/12/2001	EPA 8260
	STL	WESTN	WCP-MW-046-110101	G	206436-004	11/01/2001	1350	11/12/2001	11/12/2001	EPA 8260
	STL	WESTN	WCP-MW-046-110101	G	206436-004	11/01/2001	1350	11/12/2001	11/12/2001	EPA 8260
	STL	WESTN	WCP-MW-046-110101	G	206436-004	11/01/2001	1350	11/12/2001	11/12/2001	EPA 8260
	STL	WESTN	WCP-MW-046-110101	G	206436-004	11/01/2001	1350	11/12/2001	11/12/2001	EPA 8260
	STL	WESTN	WCP-MW-046-110101	G	206436-004	11/01/2001	1350	11/12/2001	11/12/2001	EPA 8260
	STL	WESTN	WCP-MW-046-110101	G	206436-004	11/01/2001	1350	11/12/2001	11/12/2001	EPA 8260
	STL	WESTN	WCP-MW-046-110101	G	206436-004	11/01/2001	1350	11/12/2001	11/12/2001	EPA 8260
	STL	WESTN	WCP-MW-046-110101	G	206436-004	11/01/2001	1350	11/12/2001	11/12/2001	EPA 8260
	STL	WESTN	WCP-MW-046-110101	G	206436-004	11/01/2001	1350	11/12/2001	11/12/2001	EPA 8260
	STL	WESTN	WCP-MW-046-110101	G	206436-004	11/01/2001	1350	11/12/2001	11/12/2001	EPA 8260
	STL	WESTN	WCP-MW-046-110101	G	206436-004	11/01/2001	1350	11/12/2001	11/12/2001	EPA 8260
	STL	WESTN	WCP-MW-046-110101	G	206436-004	11/01/2001	1350	11/12/2001	11/12/2001	EPA 8260
	STL	WESTN	WCP-MW-046-110101	G	206436-004	11/01/2001	1350	11/12/2001	11/12/2001	EPA 8260
	STL	WESTN	WCP-MW-046-110101	G	206436-004	11/01/2001	1350	11/12/2001	11/12/2001	EPA 8260
	STL	WESTN	WCP-MW-046-110101	G	206436-004	11/01/2001	1350	11/12/2001	11/12/2001	EPA 8260
	STL	WESTN	WCP-MW-046-110101	G	206436-004	11/01/2001	1350	11/12/2001	11/12/2001	EPA 8260

DEQ_WELL	LAB_NAME	AGENCY	SAMPLE_ID	SAMPLE_TYPE	LAB_ID	SAMPLE_DATE	SAMPLE_TIME	EXT_DATE	ANA_DATE	METHOD
	STL	WESTN	WCP-MW-046-110101	G	206436-004	11/01/2001	1350	11/12/2001	11/12/2001	EPA 8260
	STL	WESTN	WCP-MW-046-110101	G	206436-004	11/01/2001	1350	11/12/2001	11/12/2001	EPA 8260
	STL	WESTN	WCP-MW-046-110101	G	206436-004	11/01/2001	1350	11/12/2001	11/12/2001	EPA 8260
	STL	WESTN	WCP-MW-046-110101	G	206436-004	11/01/2001	1350	11/12/2001	11/12/2001	EPA 8260
	STL	WESTN	WCP-MW-046-110101	G	206436-004	11/01/2001	1350	11/12/2001	11/12/2001	EPA 8260
	STL	WESTN	WCP-MW-046-110101	G	206436-004	11/01/2001	1350	11/12/2001	11/12/2001	EPA 8260
	STL	WESTN	WCP-MW-046-110101	G	206436-004	11/01/2001	1350	11/12/2001	11/12/2001	EPA 8260
	STL	WESTN	WCP-MW-046-110101	G	206436-004	11/01/2001	1350	11/12/2001	11/12/2001	EPA 8260
	STL	WESTN	WCP-MW-046-110101	G	206436-004	11/01/2001	1350	11/12/2001	11/12/2001	EPA 8260
	STL	WESTN	WCP-MW-046-110101	G	206436-004	11/01/2001	1350	11/12/2001	11/12/2001	EPA 8260
	STL	WESTN	WCP-MW-046-110101	G	206436-004	11/01/2001	1350	11/12/2001	11/12/2001	EPA 8260
	STL	WESTN	WCP-MW-046-110101	G	206436-004	11/01/2001	1350	11/12/2001	11/12/2001	EPA 8260
	STL	WESTN	WCP-MW-046-110101	G	206436-004	11/01/2001	1350	11/12/2001	11/12/2001	EPA 8260
	STL	WESTN	WCP-MW-046-110101	G	206436-004	11/01/2001	1350	11/12/2001	11/12/2001	EPA 8260
	STL	WESTN	WCP-MW-046-110101	G	206436-004	11/01/2001	1350	11/12/2001	11/12/2001	EPA 8260
	STL	WESTN	WCP-MW-041-110101	G	206436-005	11/01/2001	1530	11/12/2001	11/12/2001	EPA 8260
	STL	WESTN	WCP-MW-041-110101	G	206436-005	11/01/2001	1530	11/12/2001	11/12/2001	EPA 8260
	STL	WESTN	WCP-MW-041-110101	G	206436-005	11/01/2001	1530	11/12/2001	11/12/2001	EPA 8260
	STL	WESTN	WCP-MW-041-110101	G	206436-005	11/01/2001	1530	11/12/2001	11/12/2001	EPA 8260
	STL	WESTN	WCP-MW-041-110101	G	206436-005	11/01/2001	1530	11/12/2001	11/12/2001	EPA 8260
	STL	WESTN	WCP-MW-041-110101	G	206436-005	11/01/2001	1530	11/12/2001	11/12/2001	EPA 8260
	STL	WESTN	WCP-MW-041-110101	G	206436-005	11/01/2001	1530	11/12/2001	11/12/2001	EPA 8260
	STL	WESTN	WCP-MW-041-110101	G	206436-005	11/01/2001	1530	11/12/2001	11/12/2001	EPA 8260
	STL	WESTN	WCP-MW-041-110101	G	206436-005	11/01/2001	1530	11/12/2001	11/12/2001	EPA 8260
	STL	WESTN	WCP-MW-041-110101	G	206436-005	11/01/2001	1530	11/12/2001	11/12/2001	EPA 8260
	STL	WESTN	WCP-MW-041-110101	G	206436-005	11/01/2001	1530	11/12/2001	11/12/2001	EPA 8260
	STL	WESTN	WCP-MW-041-110101	G	206436-005	11/01/2001	1530	11/12/2001	11/12/2001	EPA 8260
	STL	WESTN	WCP-MW-041-110101	G	206436-005	11/01/2001	1530	11/12/2001	11/12/2001	EPA 8260
	STL	WESTN	WCP-MW-041-110101	G	206436-005	11/01/2001	1530	11/12/2001	11/12/2001	EPA 8260
	STL	WESTN	WCP-MW-041-110101	G	206436-005	11/01/2001	1530	11/12/2001	11/12/2001	EPA 8260
	STL	WESTN	WCP-MW-041-110101	G	206436-005	11/01/2001	1530	11/12/2001	11/12/2001	EPA 8260

DEQ_WELL	LAB_NAME	AGENCY	SAMPLE_ID	SAMPLE_TYPE	LAB_ID	SAMPLE_DATE	SAMPLE_TIME	EXT_DATE	ANA_DATE	METHOD
	STL	WESTN	WCP-MW-041-110101	G	206436-005	11/01/2001	1530	11/12/2001	11/12/2001	EPA 8260
	STL	WESTN	WCP-MW-041-110101	G	206436-005	11/01/2001	1530	11/12/2001	11/12/2001	EPA 8260
	STL	WESTN	WCP-MW-041-110101	G	206436-005	11/01/2001	1530	11/12/2001	11/12/2001	EPA 8260
	STL	WESTN	WCP-MW-041-110101	G	206436-005	11/01/2001	1530	11/12/2001	11/12/2001	EPA 8260
	STL	WESTN	WCP-MW-041-110101	G	206436-005	11/01/2001	1530	11/12/2001	11/12/2001	EPA 8260
	STL	WESTN	WCP-MW-041-110101	G	206436-005	11/01/2001	1530	11/12/2001	11/12/2001	EPA 8260
	STL	WESTN	WCP-MW-041-110101	G	206436-005	11/01/2001	1530	11/12/2001	11/12/2001	EPA 8260
	STL	WESTN	WCP-MW-041-110101	G	206436-005	11/01/2001	1530	11/12/2001	11/12/2001	EPA 8260
	STL	WESTN	WCP-MW-041-110101	G	206436-005	11/01/2001	1530	11/12/2001	11/12/2001	EPA 8260
	STL	WESTN	WCP-MW-041-110101	G	206436-005	11/01/2001	1530	11/12/2001	11/12/2001	EPA 8260
	STL	WESTN	WCP-MW-041-110101	G	206436-005	11/01/2001	1530	11/12/2001	11/12/2001	EPA 8260
	STL	WESTN	WCP-MW-041-110101	G	206436-005	11/01/2001	1530	11/12/2001	11/12/2001	EPA 8260
	STL	WESTN	WCP-MW-041-110101	G	206436-005	11/01/2001	1530	11/12/2001	11/12/2001	EPA 8260
	STL	WESTN	WCP-MW-041-110101	G	206436-005	11/01/2001	1530	11/12/2001	11/12/2001	EPA 8260
	STL	WESTN	WCP-MW-041-110101	G	206436-005	11/01/2001	1530	11/12/2001	11/12/2001	EPA 8260
	STL	WESTN	WCP-MW-041-110101	G	206436-005	11/01/2001	1530	11/12/2001	11/12/2001	EPA 8260
	STL	WESTN	WCP-MW-041-110101	G	206436-005	11/01/2001	1530	11/12/2001	11/12/2001	EPA 8260
	STL	WESTN	WCP-MW-041-110101	G	206436-005	11/01/2001	1530	11/12/2001	11/12/2001	EPA 8260
	STL	WESTN	WCP-MW-041-110101	G	206436-005	11/01/2001	1530	11/12/2001	11/12/2001	EPA 8260

ANALYTE	STORET	DET_LIMIT	DET_L_UNITS	RESULTS	LAB_NOTAT	UNITS
Chloromethane	34418	0.2	ug/L	0.2	LT	ug/L
Vinyl chloride	39175	0.2	ug/L	0.2	LT	ug/L
Bromomethane	34413	0.2	ug/L	0.2	LT	ug/L
Chloroethane	34311	0.2	ug/L	0.2	LT	ug/L
1,1-Dichloroethene	34501	0.2	ug/L	0.7		ug/L
Carbon disulfide	77041	0.4	ug/L	0.4	LT	ug/L
Acetone	81552	2	ug/L	2	LT	ug/L
Methylene chloride	34423	0.2	ug/L	0.2	LT	ug/L
trans-1,2-Dichloroethene	34546	0.2	ug/L	0.2	LT	ug/L
Methyl-tert-butyl-ether (MTBE)	78032	0.2	ug/L	0.2	LT	ug/L
1,1-Dichloroethane	34496	0.2	ug/L	0.2	LT	ug/L
cis-1,2-Dichloroethene	77093	0.2	ug/L	0.2	LT	ug/L
2-Butanone (MEK)	81595	2	ug/L	2	LT	ug/L
Chloroform	32106	0.2	ug/L	0.2	LT	ug/L
1,1,1-Trichloroethane	34506	0.2	ug/L	0.2	LT	ug/L
Carbon tetrachloride	32102	0.2	ug/L	0.2	LT	ug/L
Benzene	34030	0.2	ug/L	0.2	LT	ug/L
1,2-Dichloroethane	34531	0.2	ug/L	0.2	LT	ug/L
Trichloroethene	39180	0.2	ug/L	0.2	LT	ug/L
1,2-Dichloropropane	34541	0.2	ug/L	0.2	LT	ug/L
Bromodichloromethane	32101	0.2	ug/L	0.2	LT	ug/L
cis-1,3-Dichloropropene	34704	0.2	ug/L	0.2	LT	ug/L
4-Methyl-2-pentanone (MIBK)	78133	0.9	ug/L	0.9	LT	ug/L
Toluene	34010	0.2	ug/L	0.2	LT	ug/L
trans-1,3-Dichloropropene	34699	0.2	ug/L	0.2	LT	ug/L
1,1,2-Trichloroethane	34511	0.3	ug/L	0.3	LT	ug/L
Tetrachloroethene	34475	0.2	ug/L	0.2	LT	ug/L
1,3-Dichloropropane	77173	0.2	ug/L	0.2	LT	ug/L
2-Hexanone	77103	1	ug/L	1	LT	ug/L
Dibromochloromethane	32105	0.2	ug/L	0.2	LT	ug/L
Chlorobenzene	34301	0.2	ug/L	0.2	LT	ug/L
Ethylbenzene	78113	0.2	ug/L	0.2	LT	ug/L
m&p-Xylenes	85795	0.4	ug/L	0.4	LT	ug/L
o-Xylene	77135	0.2	ug/L	0.2	LT	ug/L

ANALYTE	STORET	DET_LIMIT	DET_L_UNITS	RESULTS	LAB_NOTAT	UNITS
Styrene	77128	0.2	ug/L	0.2	LT	ug/L
Bromoform	32104	0.2	ug/L	0.2	LT	ug/L
1,1,2,2-Tetrachloroethane	34516	0.2	ug/L	0.2	LT	ug/L
Xylenes (total)	81551	0.3	ug/L	0.3	LT	ug/L
Chloromethane	34418	0.2	ug/L	0.2	LT	ug/L
Vinyl chloride	39175	0.2	ug/L	0.2	LT	ug/L
Bromomethane	34413	0.2	ug/L	0.2	LT	ug/L
Chloroethane	34311	0.2	ug/L	0.2	LT	ug/L
1,1-Dichloroethene	34501	0.2	ug/L	0.2	LT	ug/L
Carbon disulfide	77041	0.4	ug/L	0.4	LT	ug/L
Acetone	81552	2	ug/L	2	LT	ug/L
Methylene chloride	34423	0.2	ug/L	0.2	LT	ug/L
trans-1,2-Dichloroethene	34546	0.2	ug/L	0.2	LT	ug/L
Methyl-tert-butyl-ether (MTBE)	78032	0.2	ug/L	0.2	LT	ug/L
1,1-Dichloroethane	34496	0.2	ug/L	0.2	LT	ug/L
cis-1,2-Dichloroethene	77093	0.2	ug/L	0.2	LT	ug/L
2-Butanone (MEK)	81595	2	ug/L	2	LT	ug/L
Chloroform	32106	0.2	ug/L	0.2	LT	ug/L
1,1,1-Trichloroethane	34506	0.2	ug/L	0.2	LT	ug/L
Carbon tetrachloride	32102	0.2	ug/L	0.2	LT	ug/L
Benzene	34030	0.2	ug/L	0.2	LT	ug/L
1,2-Dichloroethane	34531	0.2	ug/L	0.2	LT	ug/L
Trichloroethene	39180	0.2	ug/L	0.2	LT	ug/L
1,2-Dichloropropane	34541	0.2	ug/L	0.2	LT	ug/L
Bromodichloromethane	32101	0.2	ug/L	0.2	LT	ug/L
cis-1,3-Dichloropropene	34704	0.2	ug/L	0.2	LT	ug/L
4-Methyl-2-pentanone (MIBK)	78133	0.9	ug/L	0.9	LT	ug/L
Toluene	34010	0.2	ug/L	0.2	LT	ug/L
trans-1,3-Dichloropropene	34699	0.2	ug/L	0.2	LT	ug/L
1,1,2-Trichloroethane	34511	0.3	ug/L	0.3	LT	ug/L
Tetrachloroethene	34475	0.2	ug/L	0.2	LT	ug/L
1,3-Dichloropropane	77173	0.2	ug/L	0.2	LT	ug/L
2-Hexanone	77103	1	ug/L	1	LT	ug/L
Dibromochloromethane	32105	0.2	ug/L	0.2	LT	ug/L

ANALYTE	STORET	DET_LIMIT	DET_L_UNITS	RESULTS	LAB_NOTAT	UNITS
Chlorobenzene	34301	0.2	ug/L	0.2	LT	ug/L
Ethylbenzene	78113	0.2	ug/L	0.2	LT	ug/L
m&p-Xylenes	85795	0.4	ug/L	0.4	LT	ug/L
o-Xylene	77135	0.2	ug/L	0.2	LT	ug/L
Styrene	77128	0.2	ug/L	0.2	LT	ug/L
Bromoform	32104	0.2	ug/L	0.2	LT	ug/L
1,1,2,2-Tetrachloroethane	34516	0.2	ug/L	0.2	LT	ug/L
Xylenes (total)	81551	0.3	ug/L	0.3	LT	ug/L
Chloromethane	34418	0.2	ug/L	0.2	LT	ug/L
Vinyl chloride	39175	0.2	ug/L	0.2	LT	ug/L
Bromomethane	34413	0.2	ug/L	0.2	LT	ug/L
Chloroethane	34311	0.2	ug/L	0.2	LT	ug/L
1,1-Dichloroethene	34501	0.2	ug/L	0.9		ug/L
Carbon disulfide	77041	0.4	ug/L	0.4	LT	ug/L
Acetone	81552	2	ug/L	2	LT	ug/L
Methylene chloride	34423	0.2	ug/L	0.2	LT	ug/L
trans-1,2-Dichloroethene	34546	0.2	ug/L	0.2	LT	ug/L
Methyl-tert-butyl-ether (MTBE)	78032	0.2	ug/L	0.2	LT	ug/L
1,1-Dichloroethane	34496	0.2	ug/L	0.2	LT	ug/L
cis-1,2-Dichloroethene	77093	0.2	ug/L	0.2	LT	ug/L
2-Butanone (MEK)	81595	2	ug/L	2	LT	ug/L
Chloroform	32106	0.2	ug/L	0.2	LT	ug/L
1,1,1-Trichloroethane	34506	0.2	ug/L	0.2	LT	ug/L
Carbon tetrachloride	32102	0.2	ug/L	0.2	LT	ug/L
Benzene	34030	0.2	ug/L	0.2	LT	ug/L
1,2-Dichloroethane	34531	0.2	ug/L	0.2	LT	ug/L
Trichloroethene	39180	0.2	ug/L	0.2	LT	ug/L
1,2-Dichloropropane	34541	0.2	ug/L	0.2	LT	ug/L
Bromodichloromethane	32101	0.2	ug/L	0.2	LT	ug/L
cis-1,3-Dichloropropene	34704	0.2	ug/L	0.2	LT	ug/L
4-Methyl-2-pentanone (MIBK)	78133	0.9	ug/L	0.9	LT	ug/L
Toluene	34010	0.2	ug/L	0.2	LT	ug/L
trans-1,3-Dichloropropene	34699	0.2	ug/L	0.2	LT	ug/L
1,1,2-Trichloroethane	34511	0.3	ug/L	0.3	LT	ug/L

ANALYTE	STORET	DET_LIMIT	DET_L_UNITS	RESULTS	LAB_NOTAT	UNITS
Tetrachloroethene	34475	0.2	ug/L	0.2	LT	ug/L
1,3-Dichloropropane	77173	0.2	ug/L	0.2	LT	ug/L
2-Hexanone	77103	1	ug/L	1	LT	ug/L
Dibromochloromethane	32105	0.2	ug/L	0.2	LT	ug/L
Chlorobenzene	34301	0.2	ug/L	0.2	LT	ug/L
Ethylbenzene	78113	0.2	ug/L	0.2	LT	ug/L
m&p-Xylenes	85795	0.4	ug/L	0.4	LT	ug/L
o-Xylene	77135	0.2	ug/L	0.2	LT	ug/L
Styrene	77128	0.2	ug/L	0.2	LT	ug/L
Bromoform	32104	0.2	ug/L	0.2	LT	ug/L
1,1,2,2-Tetrachloroethane	34516	0.2	ug/L	0.2	LT	ug/L
Xylenes (total)	81551	0.3	ug/L	0.3	LT	ug/L
Chloromethane	34418	0.2	ug/L	0.2	LT	ug/L
Vinyl chloride	39175	0.2	ug/L	0.2	LT	ug/L
Bromomethane	34413	0.2	ug/L	0.2	LT	ug/L
Chloroethane	34311	0.2	ug/L	0.2	LT	ug/L
1,1-Dichloroethene	34501	0.2	ug/L	0.2	LT	ug/L
Carbon disulfide	77041	0.4	ug/L	0.4	LT	ug/L
Acetone	81552	2	ug/L	2	LT	ug/L
Methylene chloride	34423	0.2	ug/L	0.2	LT	ug/L
trans-1,2-Dichloroethene	34546	0.2	ug/L	0.2	LT	ug/L
Methyl-tert-butyl-ether (MTBE)	78032	0.2	ug/L	0.2	LT	ug/L
1,1-Dichloroethane	34496	0.2	ug/L	0.2	LT	ug/L
cis-1,2-Dichloroethene	77093	0.2	ug/L	0.2	LT	ug/L
2-Butanone (MEK)	81595	2	ug/L	2	LT	ug/L
Chloroform	32106	0.2	ug/L	0.9		ug/L
1,1,1-Trichloroethane	34506	0.2	ug/L	0.2	LT	ug/L
Carbon tetrachloride	32102	0.2	ug/L	0.2	LT	ug/L
Benzene	34030	0.2	ug/L	0.2	LT	ug/L
1,2-Dichloroethane	34531	0.2	ug/L	0.2	LT	ug/L
Trichloroethene	39180	0.2	ug/L	0.2	LT	ug/L
1,2-Dichloropropane	34541	0.2	ug/L	0.2	LT	ug/L
Bromodichloromethane	32101	0.2	ug/L	0.2	LT	ug/L
cis-1,3-Dichloropropene	34704	0.2	ug/L	0.2	LT	ug/L

ANALYTE	STORET	DET_LIMIT	DET_L_UNITS	RESULTS	LAB_NOTAT	UNITS
4-Methyl-2-pentanone (MIBK)	78133	0.9	ug/L	0.9	LT	ug/L
Toluene	34010	0.2	ug/L	0.2	LT	ug/L
trans-1,3-Dichloropropene	34699	0.2	ug/L	0.2	LT	ug/L
1,1,2-Trichloroethane	34511	0.3	ug/L	0.3	LT	ug/L
Tetrachloroethene	34475	0.2	ug/L	0.2	LT	ug/L
1,3-Dichloropropane	77173	0.2	ug/L	0.2	LT	ug/L
2-Hexanone	77103	1	ug/L	1	LT	ug/L
Dibromochloromethane	32105	0.2	ug/L	0.2	LT	ug/L
Chlorobenzene	34301	0.2	ug/L	0.2	LT	ug/L
Ethylbenzene	78113	0.2	ug/L	0.2	LT	ug/L
m&p-Xylenes	85795	0.4	ug/L	0.4	LT	ug/L
o-Xylene	77135	0.2	ug/L	0.2	LT	ug/L
Styrene	77128	0.2	ug/L	0.2	LT	ug/L
Bromoform	32104	0.2	ug/L	0.2	LT	ug/L
1,1,2,2-Tetrachloroethane	34516	0.2	ug/L	0.2	LT	ug/L
Xylenes (total)	81551	0.3	ug/L	0.3	LT	ug/L
Chloromethane	34418	0.2	ug/L	0.2	LT	ug/L
Vinyl chloride	39175	0.2	ug/L	0.2	LT	ug/L
Bromomethane	34413	0.2	ug/L	0.2	LT	ug/L
Chloroethane	34311	0.2	ug/L	0.2	LT	ug/L
1,1-Dichloroethene	34501	0.2	ug/L	2		ug/L
Carbon disulfide	77041	0.4	ug/L	0.4	LT	ug/L
Acetone	81552	2	ug/L	2	LT	ug/L
Methylene chloride	34423	0.2	ug/L	0.2	LT	ug/L
trans-1,2-Dichloroethene	34546	0.2	ug/L	0.2	LT	ug/L
Methyl-tert-butyl-ether (MTBE)	78032	0.2	ug/L	0.2	LT	ug/L
1,1-Dichloroethane	34496	0.2	ug/L	0.2	LT	ug/L
cis-1,2-Dichloroethene	77093	0.2	ug/L	0.2	LT	ug/L
2-Butanone (MEK)	81595	2	ug/L	2	LT	ug/L
Chloroform	32106	0.2	ug/L	1		ug/L
1,1,1-Trichloroethane	34506	0.2	ug/L	0.2	LT	ug/L
Carbon tetrachloride	32102	0.2	ug/L	0.2	LT	ug/L
Benzene	34030	0.2	ug/L	0.2	LT	ug/L
1,2-Dichloroethane	34531	0.2	ug/L	0.2	LT	ug/L

ANALYTE	STORET	DET_LIMIT	DET_L_UNITS	RESULTS	LAB_NOTAT	UNITS
Trichloroethene	39180	0.2	ug/L	11		ug/L
1,2-Dichloropropane	34541	0.2	ug/L	0.2	LT	ug/L
Bromodichloromethane	32101	0.2	ug/L	0.2	LT	ug/L
cis-1,3-Dichloropropene	34704	0.2	ug/L	0.2	LT	ug/L
4-Methyl-2-pentanone (MIBK)	78133	0.9	ug/L	0.9	LT	ug/L
Toluene	34010	0.2	ug/L	0.2	LT	ug/L
trans-1,3-Dichloropropene	34699	0.2	ug/L	0.2	LT	ug/L
1,1,2-Trichloroethane	34511	0.3	ug/L	0.3	LT	ug/L
Tetrachloroethene	34475	0.2	ug/L	1		ug/L
1,3-Dichloropropane	77173	0.2	ug/L	0.2	LT	ug/L
2-Hexanone	77103	1	ug/L	1	LT	ug/L
Dibromochloromethane	32105	0.2	ug/L	0.2	LT	ug/L
Chlorobenzene	34301	0.2	ug/L	0.2	LT	ug/L
Ethylbenzene	78113	0.2	ug/L	0.2	LT	ug/L
m&p-Xylenes	85795	0.4	ug/L	0.4	LT	ug/L
o-Xylene	77135	0.2	ug/L	0.2	LT	ug/L
Styrene	77128	0.2	ug/L	0.2	LT	ug/L
Bromoform	32104	0.2	ug/L	0.2	LT	ug/L
1,1,2,2-Tetrachloroethane	34516	0.2	ug/L	0.2	LT	ug/L
Xylenes (total)	81551	0.3	ug/L	0.3	LT	ug/L

PARAM_NAME	DV_FLAG	REASON
METHYL CHLORIDE (CHLOROMETHANE) TOTWUG/L	J	Continuing calibration %D>20, Surrogate
VINYL CHLORIDE-WHOLE WATER SAMPLE-UG/L	J	Surrogate
METHYL BROMIDE (BROMOMETHANE) TOTWUG/L	J	Continuing calibration %D>20, Surrogate
CHLOROETHANE TOTWUG/L	J	Surrogate
1,1-DICHLOROETHYLENE (1,1-DICHLOROETHENE) TOTWUG/L	J	Surrogate
CARBON DISULFIDE WHOLE WATER,UG/L	J	Continuing calibration %D>20, surrogate, MS/MSD, LCS/LCSD
ACETONE WHL WATER SMPL UG/L	R	Initial & continuing calibration RF<0.050, surrogate
METHYLENE CHLORIDE TOTWUG/L	J	Surrogate
TRANS-1,2-DICHLOROETHENE, TOTAL, IN WATER UG/L	J	Surrogate, MS/MSD, LCS/LCSD
PROPANE, 2-METHOXY-2-METHYL- , WATER, WHOLE, UG/L	J	Surrogate
1,1-DICHLOROETHANE TOTWUG/L	J	Surrogate
CIS-1,2-DICHLOROETHYLENE WHOLE WATER,UG/L	J	Surrogate
METHYL ETHYL KETONE (2-BUTANONE) WHOLE WATER UG/L	R	Initial & continuing calibration RF<0.050, surrogate
CHLOROFORM,WHOLE WATER,UG/L	J	Surrogate
1,1,1-TRICHLOROETHANE TOTWUG/L	J	Surrogate
CARBON TETRACHLORIDE,WHOLE WATER,UG/L	J	Surrogate, MS
BENZENE IN WTR SMPLE GC-MS, HEXADECONE EXTR.(UG/L)	J	Surrogate
1,2-DICHLOROETHANE, WHOLE WATER, UG/L	J	Surrogate
TRICHLOROETHYLENE (TCE) (TRICHLOROETHENE)WHOLE WTR	J	Surrogate
1,2-DICHLOROPROPANE TOTWUG/L	J	Surrogate
BROMODICHLOROMETHANE,WHOLE WATER,UG/L	J	Surrogate
CIS-1,3-DICHLOROPROPENE TOTAL IN WATER UG/L	J	Surrogate
TERBUTHYLAZINE TOTAL WATER UG/L	J	Surrogate
TOLUENE IN WTR SMPLE GC-MS, HEXADECONE EXTR.(UG/L)	J	Surrogate
TRANS-1,3-DICHLOROPROPENE TOTAL IN WATER UG/L	J	Surrogate
1,1,2-TRICHLOROETHANE TOTWUG/L	J	Surrogate
TETRACHLOROETHYLENE (TETRACHLOROETHENE) (PCE) TOT	J	Surrogate
PROPANE,TRANS-1,3-DICHLORO-,WTR,WHL,RECOVERBL,UG/L	J	Surrogate
2-HEXANONE WHOLE WATER,UG/L	J	Surrogate
DIBROMOCHLOROMETHANE,WHOLE WATER,UG/L	J	Surrogate
CHLOROBENZENE TOTWUG/L	J	Surrogate
ETHYLBENZENE TOTWUG/L	J	Surrogate
XYLENE, META & PARA, WATER, WHOLE	J	Surrogate
O-XYLENE WHOLE WATER,UG/L	J	Surrogate

PARAM_NAME	DV_FLAG	REASON
STYRENE WHOLE WATER,UG/L	J	Surrogate
BROMOFORM,WHOLE WATER,UG/L	J	Surrogate
1,1,2,2-TETRACHLOROETHANE TOTAL/WATER	J	Surrogate
XYLENES IN WTR SMPLE GC-MS, HEXADECONE EXTR.(UG/L)	J	Surrogate
METHYL CHLORIDE (CHLOROMETHANE) TOTWUG/L	J	Continuing calibration %D>20
VINYL CHLORIDE-WHOLE WATER SAMPLE-UG/L	J	Continuing calibration %D>20
METHYL BROMIDE (BROMOMETHANE) TOTWUG/L		
CHLOROETHANE TOTWUG/L		
1,1-DICHLOROETHYLENE (1,1-DICHLOROETHENE) TOTWUG/L		
CARBON DISULFIDE WHOLE WATER,UG/L	J	Continuing calibration %D>20, MS/MSD, LCS/LCSD
ACETONE WHL WATER SMPL UG/L	R	Initial & continuing calibration RF<0.050
METHYLENE CHLORIDE TOTWUG/L		
TRANS-1,2-DICHLOROETHENE, TOTAL, IN WATER UG/L	J	MS/MSD, LCS/LCSD
PROPANE, 2-METHOXY-2-METHYL- , WATER, WHOLE, UG/L		
1,1-DICHLOROETHANE TOTWUG/L		
CIS-1,2-DICHLOROETHYLENE WHOLE WATER,UG/L		
METHYL ETHYL KETONE (2-BUTANONE) WHOLE WATER UG/L	R	Initial & continuing calibration RF<0.050
CHLOROFORM,WHOLE WATER,UG/L		
1,1,1-TRICHLOROETHANE TOTWUG/L		
CARBON TETRACHLORIDE,WHOLE WATER,UG/L	J	MS
BENZENE IN WTR SMPLE GC-MS, HEXADECONE EXTR.(UG/L)		
1,2-DICHLOROETHANE, WHOLE WATER, UG/L		
TRICHLOROETHYLENE (TCE) (TRICHLOROETHENE)WHOLE WTR		
1,2-DICHLOROPROPANE TOTWUG/L		
BROMODICHLOROMETHANE,WHOLE WATER,UG/L		
CIS-1,3-DICHLOROPROPENE TOTAL IN WATER UG/L		
TERBUTHYLAZINE TOTAL WATER UG/L		
TOLUENE IN WTR SMPLE GC-MS, HEXADECONE EXTR.(UG/L)		
TRANS-1,3-DICHLOROPROPENE TOTAL IN WATER UG/L		
1,1,2-TRICHLOROETHANE TOTWUG/L		
TETRACHLOROETHYLENE (TETRACHLOROETHENE) (PCE) TOT		
PROPANE,TRANS-1,3-DICHLORO-,WTR,WHL,RECOVERBL,UG/L		
2-HEXANONE WHOLE WATER,UG/L		
DIBROMOCHLOROMETHANE,WHOLE WATER,UG/L		

PARAM_NAME	DV_FLAG	REASON
CHLOROBENZENE TOTWUG/L		
ETHYLBENZENE TOTWUG/L		
XYLENE, META & PARA, WATER, WHOLE		
O-XYLENE WHOLE WATER,UG/L		
STYRENE WHOLE WATER,UG/L		
BROMOFORM,WHOLE WATER,UG/L		
1,1,2,2-TETRACHLOROETHANE TOTAL/WATER		
XYLENES IN WTR SMPLE GC-MS, HEXADECONE EXTR.(UG/L)		
METHYL CHLORIDE (CHLOROMETHANE) TOTWUG/L		
VINYL CHLORIDE-WHOLE WATER SAMPLE-UG/L		
METHYL BROMIDE (BROMOMETHANE) TOTWUG/L		
CHLOROETHANE TOTWUG/L		
1,1-DICHLOROETHYLENE (1,1-DICHLOROETHENE) TOTWUG/L		
CARBON DISULFIDE WHOLE WATER,UG/L		
ACETONE WHL WATER SMPL UG/L	R	Initial & continuing calibration RF<0.050
METHYLENE CHLORIDE TOTWUG/L		
TRANS-1,2-DICHLOROETHENE, TOTAL, IN WATER UG/L		
PROPANE, 2-METHOXY-2-METHYL- , WATER, WHOLE, UG/L		
1,1-DICHLOROETHANE TOTWUG/L		
CIS-1,2-DICHLOROETHYLENE WHOLE WATER,UG/L		
METHYL ETHYL KETONE (2-BUTANONE) WHOLE WATER UG/L	R	Initial & continuing calibration RF<0.050
CHLOROFORM,WHOLE WATER,UG/L		
1,1,1-TRICHLOROETHANE TOTWUG/L		
CARBON TETRACHLORIDE,WHOLE WATER,UG/L		
BENZENE IN WTR SMPLE GC-MS, HEXADECONE EXTR.(UG/L)		
1,2-DICHLOROETHANE, WHOLE WATER, UG/L		
TRICHLOROETHYLENE (TCE) (TRICHLOROETHENE)WHOLE WTR		
1,2-DICHLOROPROPANE TOTWUG/L		
BROMODICHLOROMETHANE,WHOLE WATER,UG/L		
CIS-1,3-DICHLOROPROPENE TOTAL IN WATER UG/L		
TERBUTHYLAZINE TOTAL WATER UG/L	R	Initial calibration RF<0.050
TOLUENE IN WTR SMPLE GC-MS, HEXADECONE EXTR.(UG/L)		
TRANS-1,3-DICHLOROPROPENE TOTAL IN WATER UG/L		
1,1,2-TRICHLOROETHANE TOTWUG/L		

PARAM_NAME	DV_FLAG	REASON
TETRACHLOROETHYLENE (TETRACHLOROETHENE) (PCE) TOT		
PROPANE,TRANS-1,3-DICHLORO-,WTR,WHL,RECOVERBL,UG/L		
2-HEXANONE WHOLE WATER,UG/L		
DIBROMOCHLOROMETHANE,WHOLE WATER,UG/L		
CHLOROBENZENE TOTWUG/L		
ETHYLBENZENE TOTWUG/L		
XYLENE, META & PARA, WATER, WHOLE		
O-XYLENE WHOLE WATER,UG/L		
STYRENE WHOLE WATER,UG/L		
BROMOFORM,WHOLE WATER,UG/L		
1,1,2,2-TETRACHLOROETHANE TOTAL/WATER		
XYLENES IN WTR SMPLE GC-MS, HEXADECONE EXTR.(UG/L)		
METHYL CHLORIDE (CHLOROMETHANE) TOTWUG/L	J	Continuing calibration %D>20
VINYL CHLORIDE-WHOLE WATER SAMPLE-UG/L		
METHYL BROMIDE (BROMOMETHANE) TOTWUG/L	J	Continuing calibration %D>20
CHLOROETHANE TOTWUG/L		
1,1-DICHLOROETHYLENE (1,1-DICHLOROETHENE) TOTWUG/L		
CARBON DISULFIDE WHOLE WATER,UG/L	J	Continuing calibration %D>20, MS/MSD, LCS/LCSD
ACETONE WHL WATER SMPL UG/L	R	Initial & continuing calibration RF<0.050
METHYLENE CHLORIDE TOTWUG/L		
TRANS-1,2-DICHLOROETHENE, TOTAL, IN WATER UG/L	J	MS/MSD, LCS/LCSD
PROPANE, 2-METHOXY-2-METHYL- , WATER, WHOLE, UG/L		
1,1-DICHLOROETHANE TOTWUG/L		
CIS-1,2-DICHLOROETHYLENE WHOLE WATER,UG/L		
METHYL ETHYL KETONE (2-BUTANONE) WHOLE WATER UG/L	R	Initial & continuing calibration RF<0.050
CHLOROFORM,WHOLE WATER,UG/L	J	Surrogates
1,1,1-TRICHLOROETHANE TOTWUG/L		
CARBON TETRACHLORIDE,WHOLE WATER,UG/L	J	MS
BENZENE IN WTR SMPLE GC-MS, HEXADECONE EXTR.(UG/L)		
1,2-DICHLOROETHANE, WHOLE WATER, UG/L		
TRICHLOROETHYLENE (TCE) (TRICHLOROETHENE)WHOLE WTR		
1,2-DICHLOROPROPANE TOTWUG/L		
BROMODICHLOROMETHANE,WHOLE WATER,UG/L		
CIS-1,3-DICHLOROPROPENE TOTAL IN WATER UG/L		

PARAM_NAME	DV_FLAG	REASON
TERBUTHYLAZINE TOTAL WATER UG/L		
TOLUENE IN WTR SMPLE GC-MS, HEXADECONE EXTR.(UG/L)		
TRANS-1,3-DICHLOROPROPENE TOTAL IN WATER UG/L		
1,1,2-TRICHLOROETHANE TOTWUG/L		
TETRACHLOROETHYLENE (TETRACHLOROETHENE) (PCE) TOT		
PROPANE,TRANS-1,3-DICHLORO-,WTR,WHL,RECOVERBL,UG/L		
2-HEXANONE WHOLE WATER,UG/L		
DIBROMOCHLOROMETHANE,WHOLE WATER,UG/L		
CHLOROBENZENE TOTWUG/L		
ETHYLBENZENE TOTWUG/L		
XYLENE, META & PARA, WATER, WHOLE		
O-XYLENE WHOLE WATER,UG/L		
STYRENE WHOLE WATER,UG/L		
BROMOFORM,WHOLE WATER,UG/L		
1,1,2,2-TETRACHLOROETHANE TOTAL/WATER		
XYLENES IN WTR SMPLE GC-MS, HEXADECONE EXTR.(UG/L)		
METHYL CHLORIDE (CHLOROMETHANE) TOTWUG/L	J	Continuing calibration %D>20, surrogate
VINYL CHLORIDE-WHOLE WATER SAMPLE-UG/L	J	Surrogate
METHYL BROMIDE (BROMOMETHANE) TOTWUG/L	J	Continuing calibration %D>20, surrogate
CHLOROETHANE TOTWUG/L	J	Surrogate
1,1-DICHLOROETHYLENE (1,1-DICHLOROETHENE) TOTWUG/L	J	Surrogate
CARBON DISULFIDE WHOLE WATER,UG/L	J	Continuing calibration %D>20, surrogate, MS/MSD, LCS/LCSD
ACETONE WHL WATER SMPL UG/L	R	Initial & continuing calibration RF<0.050, surrogate
METHYLENE CHLORIDE TOTWUG/L	J	Surrogate
TRANS-1,2-DICHLOROETHENE, TOTAL, IN WATER UG/L	J	Surrogate, MS/MSD, LCS/LCSD
PROPANE, 2-METHOXY-2-METHYL- , WATER, WHOLE, UG/L	J	Surrogate
1,1-DICHLOROETHANE TOTWUG/L	J	Surrogate
CIS-1,2-DICHLOROETHYLENE WHOLE WATER,UG/L	J	Surrogate
METHYL ETHYL KETONE (2-BUTANONE) WHOLE WATER UG/L	R	Initial & continuing calibration RF<0.050, surrogate
CHLOROFORM,WHOLE WATER,UG/L	J	Surrogate
1,1,1-TRICHLOROETHANE TOTWUG/L	J	Surrogate
CARBON TETRACHLORIDE,WHOLE WATER,UG/L	J	Surrogate, MS
BENZENE IN WTR SMPLE GC-MS, HEXADECONE EXTR.(UG/L)	J	Surrogate
1,2-DICHLOROETHANE, WHOLE WATER, UG/L	J	Surrogate

PARAM_NAME	DV_FLAG	REASON
TRICHLOROETHYLENE (TCE) (TRICHLOROETHENE)WHOLE WTR	J	Surrogate
1,2-DICHLOROPROPANE TOTWUG/L	J	Surrogate
BROMODICHLOROMETHANE,WHOLE WATER,UG/L	J	Surrogate
CIS-1,3-DICHLOROPROPENE TOTAL IN WATER UG/L	J	Surrogate
TERBUTHYLAZINE TOTAL WATER UG/L	J	Surrogate
TOLUENE IN WTR SMPLE GC-MS, HEXADECONE EXTR.(UG/L)	J	Surrogate
TRANS-1,3-DICHLOROPROPENE TOTAL IN WATER UG/L	J	Surrogate
1,1,2-TRICHLOROETHANE TOTWUG/L	J	Surrogate
TETRACHLOROETHYLENE (TETRACHLOROETHENE) (PCE) TOT	J	Surrogate
PROPANE,TRANS-1,3-DICHLORO-,WTR,WHL,RECOVERBL,UG/L	J	Surrogate
2-HEXANONE WHOLE WATER,UG/L	J	Surrogate
DIBROMOCHLOROMETHANE,WHOLE WATER,UG/L	J	Surrogate
CHLOROBENZENE TOTWUG/L	J	Surrogate
ETHYLBENZENE TOTWUG/L	J	Surrogate
XYLENE, META & PARA, WATER, WHOLE	J	Surrogate
O-XYLENE WHOLE WATER,UG/L	J	Surrogate
STYRENE WHOLE WATER,UG/L	J	Surrogate
BROMOFORM,WHOLE WATER,UG/L	J	Surrogate
1,1,2,2-TETRACHLOROETHANE TOTAL/WATER	J	Surrogate
XYLENES IN WTR SMPLE GC-MS, HEXADECONE EXTR.(UG/L)	J	Surrogate

DEQ_WELL	LAB_NAME	AGENCY	SAMPLE_ID	SAMPLE_TYPE	LAB_ID	SAMPLE_DATE	SAMPLE_TIME	EXT_DATE	ANA_DATE	METHOD
	STL	WESTN	WCP-MW-089-103101	G	206406-001	10/31/2001	1045	11/11/2001	11/11/2001	EPA 8260
	STL	WESTN	WCP-MW-089-103101	G	206406-001	10/31/2001	1045	11/11/2001	11/11/2001	EPA 8260
	STL	WESTN	WCP-MW-089-103101	G	206406-001	10/31/2001	1045	11/11/2001	11/11/2001	EPA 8260
	STL	WESTN	WCP-MW-089-103101	G	206406-001	10/31/2001	1045	11/11/2001	11/11/2001	EPA 8260
	STL	WESTN	WCP-MW-089-103101	G	206406-001	10/31/2001	1045	11/11/2001	11/11/2001	EPA 8260
	STL	WESTN	WCP-MW-089-103101	G	206406-001	10/31/2001	1045	11/11/2001	11/11/2001	EPA 8260
	STL	WESTN	WCP-MW-089-103101	G	206406-001	10/31/2001	1045	11/11/2001	11/11/2001	EPA 8260
	STL	WESTN	WCP-MW-089-103101	G	206406-001	10/31/2001	1045	11/11/2001	11/11/2001	EPA 8260
	STL	WESTN	WCP-MW-089-103101	G	206406-001	10/31/2001	1045	11/11/2001	11/11/2001	EPA 8260
	STL	WESTN	WCP-MW-089-103101	G	206406-001	10/31/2001	1045	11/11/2001	11/11/2001	EPA 8260
	STL	WESTN	WCP-MW-089-103101	G	206406-001	10/31/2001	1045	11/11/2001	11/11/2001	EPA 8260
	STL	WESTN	WCP-MW-089-103101	G	206406-001	10/31/2001	1045	11/11/2001	11/11/2001	EPA 8260
	STL	WESTN	WCP-MW-089-103101	G	206406-001	10/31/2001	1045	11/11/2001	11/11/2001	EPA 8260
	STL	WESTN	WCP-MW-089-103101	G	206406-001	10/31/2001	1045	11/11/2001	11/11/2001	EPA 8260
	STL	WESTN	WCP-MW-089-103101	G	206406-001	10/31/2001	1045	11/11/2001	11/11/2001	EPA 8260
	STL	WESTN	WCP-MW-089-103101	G	206406-001	10/31/2001	1045	11/11/2001	11/11/2001	EPA 8260
	STL	WESTN	WCP-MW-089-103101	G	206406-001	10/31/2001	1045	11/11/2001	11/11/2001	EPA 8260
	STL	WESTN	WCP-MW-089-103101	G	206406-001	10/31/2001	1045	11/11/2001	11/11/2001	EPA 8260
	STL	WESTN	WCP-MW-089-103101	G	206406-001	10/31/2001	1045	11/11/2001	11/11/2001	EPA 8260
	STL	WESTN	WCP-MW-089-103101	G	206406-001	10/31/2001	1045	11/11/2001	11/11/2001	EPA 8260
	STL	WESTN	WCP-MW-089-103101	G	206406-001	10/31/2001	1045	11/11/2001	11/11/2001	EPA 8260
	STL	WESTN	WCP-MW-089-103101	G	206406-001	10/31/2001	1045	11/11/2001	11/11/2001	EPA 8260
	STL	WESTN	WCP-MW-089-103101	G	206406-001	10/31/2001	1045	11/11/2001	11/11/2001	EPA 8260
	STL	WESTN	WCP-MW-089-103101	G	206406-001	10/31/2001	1045	11/11/2001	11/11/2001	EPA 8260
	STL	WESTN	WCP-MW-089-103101	G	206406-001	10/31/2001	1045	11/11/2001	11/11/2001	EPA 8260
	STL	WESTN	WCP-MW-089-103101	G	206406-001	10/31/2001	1045	11/11/2001	11/11/2001	EPA 8260
	STL	WESTN	WCP-MW-089-103101	G	206406-001	10/31/2001	1045	11/11/2001	11/11/2001	EPA 8260
	STL	WESTN	WCP-MW-089-103101	G	206406-001	10/31/2001	1045	11/11/2001	11/11/2001	EPA 8260
	STL	WESTN	WCP-MW-089-103101	G	206406-001	10/31/2001	1045	11/11/2001	11/11/2001	EPA 8260
	STL	WESTN	WCP-MW-089-103101	G	206406-001	10/31/2001	1045	11/11/2001	11/11/2001	EPA 8260
	STL	WESTN	WCP-MW-089-103101	G	206406-001	10/31/2001	1045	11/11/2001	11/11/2001	EPA 8260
	STL	WESTN	WCP-MW-089-103101	G	206406-001	10/31/2001	1045	11/11/2001	11/11/2001	EPA 8260
	STL	WESTN	WCP-MW-089-103101	G	206406-001	10/31/2001	1045	11/11/2001	11/11/2001	EPA 8260
	STL	WESTN	WCP-MW-089-103101	G	206406-001	10/31/2001	1045	11/11/2001	11/11/2001	EPA 8260
	STL	WESTN	WCP-MW-089-103101	G	206406-001	10/31/2001	1045	11/11/2001	11/11/2001	EPA 8260
	STL	WESTN	WCP-MW-089-103101	G	206406-001	10/31/2001	1045	11/11/2001	11/11/2001	EPA 8260
	STL	WESTN	WCP-MW-089-103101	G	206406-001	10/31/2001	1045	11/11/2001	11/11/2001	EPA 8260
	STL	WESTN	WCP-MW-089-103101	G	206406-001	10/31/2001	1045	11/11/2001	11/11/2001	EPA 8260
	STL	WESTN	WCP-MW-089-103101	G	206406-001	10/31/2001	1045	11/11/2001	11/11/2001	EPA 8260
	STL	WESTN	WCP-MW-089-103101	G	206406-001	10/31/2001	1045	11/11/2001	11/11/2001	EPA 8260
	STL	WESTN	WCP-MW-089-103101	G	206406-001	10/31/2001	1045	11/11/2001	11/11/2001	EPA 8260
	STL	WESTN	WCP-MW-089-103101	G	206406-001	10/31/2001	1045	11/11/2001	11/11/2001	EPA 8260
	STL	WESTN	WCP-MW-089-103101	G	206406-001	10/31/2001	1045	11/11/2001	11/11/2001	EPA 8260
	STL	WESTN	WCP-MW-089-103101	G	206406-001	10/31/2001	1045	11/11/2001	11/11/2001	EPA 8260
	STL	WESTN	WCP-MW-089-103101	G	206406-001	10/31/2001	1045	11/11/2001	11/11/2001	EPA 8260
	STL	WESTN	WCP-MW-089-103101	G	206406-001	10/31/2001	1045	11/11/2001	11/11/2001	EPA 8260
	STL	WESTN	WCP-MW-089-103101	G	206406-001	10/31/2001	1045	11/11/2001	11/11/2001	EPA 8260

DEQ_WELL	LAB_NAME	AGENCY	SAMPLE_ID	SAMPLE_TYPE	LAB_ID	SAMPLE_DATE	SAMPLE_TIME	EXT_DATE	ANA_DATE	METHOD
	STL	WESTN	WCP-MW-089-103101	G	206406-001	10/31/2001	1045	11/11/2001	11/11/2001	EPA 8260
	STL	WESTN	WCP-MW-089-103101	G	206406-001	10/31/2001	1045	11/11/2001	11/11/2001	EPA 8260
	STL	WESTN	WCP-MW-089-103101	G	206406-001	10/31/2001	1045	11/11/2001	11/11/2001	EPA 8260
	STL	WESTN	WCP-MW-089-103101	G	206406-001	10/31/2001	1045	11/11/2001	11/11/2001	EPA 8260
	STL	WESTN	TRIP BLANK	B	206406-002	10/31/2001	1045	11/12/2001	11/12/2001	EPA 8260
	STL	WESTN	TRIP BLANK	B	206406-002	10/31/2001	1045	11/12/2001	11/12/2001	EPA 8260
	STL	WESTN	TRIP BLANK	B	206406-002	10/31/2001	1045	11/12/2001	11/12/2001	EPA 8260
	STL	WESTN	TRIP BLANK	B	206406-002	10/31/2001	1045	11/12/2001	11/12/2001	EPA 8260
	STL	WESTN	TRIP BLANK	B	206406-002	10/31/2001	1045	11/12/2001	11/12/2001	EPA 8260
	STL	WESTN	TRIP BLANK	B	206406-002	10/31/2001	1045	11/12/2001	11/12/2001	EPA 8260
	STL	WESTN	TRIP BLANK	B	206406-002	10/31/2001	1045	11/12/2001	11/12/2001	EPA 8260
	STL	WESTN	TRIP BLANK	B	206406-002	10/31/2001	1045	11/12/2001	11/12/2001	EPA 8260
	STL	WESTN	TRIP BLANK	B	206406-002	10/31/2001	1045	11/12/2001	11/12/2001	EPA 8260
	STL	WESTN	TRIP BLANK	B	206406-002	10/31/2001	1045	11/12/2001	11/12/2001	EPA 8260
	STL	WESTN	TRIP BLANK	B	206406-002	10/31/2001	1045	11/12/2001	11/12/2001	EPA 8260
	STL	WESTN	TRIP BLANK	B	206406-002	10/31/2001	1045	11/12/2001	11/12/2001	EPA 8260
	STL	WESTN	TRIP BLANK	B	206406-002	10/31/2001	1045	11/12/2001	11/12/2001	EPA 8260
	STL	WESTN	TRIP BLANK	B	206406-002	10/31/2001	1045	11/12/2001	11/12/2001	EPA 8260
	STL	WESTN	TRIP BLANK	B	206406-002	10/31/2001	1045	11/12/2001	11/12/2001	EPA 8260
	STL	WESTN	TRIP BLANK	B	206406-002	10/31/2001	1045	11/12/2001	11/12/2001	EPA 8260
	STL	WESTN	TRIP BLANK	B	206406-002	10/31/2001	1045	11/12/2001	11/12/2001	EPA 8260
	STL	WESTN	TRIP BLANK	B	206406-002	10/31/2001	1045	11/12/2001	11/12/2001	EPA 8260
	STL	WESTN	TRIP BLANK	B	206406-002	10/31/2001	1045	11/12/2001	11/12/2001	EPA 8260
	STL	WESTN	TRIP BLANK	B	206406-002	10/31/2001	1045	11/12/2001	11/12/2001	EPA 8260
	STL	WESTN	TRIP BLANK	B	206406-002	10/31/2001	1045	11/12/2001	11/12/2001	EPA 8260
	STL	WESTN	TRIP BLANK	B	206406-002	10/31/2001	1045	11/12/2001	11/12/2001	EPA 8260
	STL	WESTN	TRIP BLANK	B	206406-002	10/31/2001	1045	11/12/2001	11/12/2001	EPA 8260
	STL	WESTN	TRIP BLANK	B	206406-002	10/31/2001	1045	11/12/2001	11/12/2001	EPA 8260
	STL	WESTN	TRIP BLANK	B	206406-002	10/31/2001	1045	11/12/2001	11/12/2001	EPA 8260
	STL	WESTN	TRIP BLANK	B	206406-002	10/31/2001	1045	11/12/2001	11/12/2001	EPA 8260

DEQ_WELL	LAB_NAME	AGENCY	SAMPLE_ID	SAMPLE_TYPE	LAB_ID	SAMPLE_DATE	SAMPLE_TIME	EXT_DATE	ANA_DATE	METHOD
	STL	WESTN	TRIP BLANK	B	206406-002	10/31/2001	1045	11/12/2001	11/12/2001	EPA 8260
	STL	WESTN	TRIP BLANK	B	206406-002	10/31/2001	1045	11/12/2001	11/12/2001	EPA 8260
	STL	WESTN	TRIP BLANK	B	206406-002	10/31/2001	1045	11/12/2001	11/12/2001	EPA 8260
	STL	WESTN	TRIP BLANK	B	206406-002	10/31/2001	1045	11/12/2001	11/12/2001	EPA 8260
	STL	WESTN	TRIP BLANK	B	206406-002	10/31/2001	1045	11/12/2001	11/12/2001	EPA 8260
	STL	WESTN	TRIP BLANK	B	206406-002	10/31/2001	1045	11/12/2001	11/12/2001	EPA 8260
	STL	WESTN	TRIP BLANK	B	206406-002	10/31/2001	1045	11/12/2001	11/12/2001	EPA 8260
	STL	WESTN	TRIP BLANK	B	206406-002	10/31/2001	1045	11/12/2001	11/12/2001	EPA 8260
	STL	WESTN	WCP-MW-096-103101	G	206406-003	10/31/2001	1220	11/11/2001	11/11/2001	EPA 8260
	STL	WESTN	WCP-MW-096-103101	G	206406-003	10/31/2001	1220	11/11/2001	11/11/2001	EPA 8260
	STL	WESTN	WCP-MW-096-103101	G	206406-003	10/31/2001	1220	11/11/2001	11/11/2001	EPA 8260
	STL	WESTN	WCP-MW-096-103101	G	206406-003	10/31/2001	1220	11/11/2001	11/11/2001	EPA 8260
	STL	WESTN	WCP-MW-096-103101	G	206406-003	10/31/2001	1220	11/11/2001	11/11/2001	EPA 8260
	STL	WESTN	WCP-MW-096-103101	G	206406-003	10/31/2001	1220	11/11/2001	11/11/2001	EPA 8260
	STL	WESTN	WCP-MW-096-103101	G	206406-003	10/31/2001	1220	11/11/2001	11/11/2001	EPA 8260
	STL	WESTN	WCP-MW-096-103101	G	206406-003	10/31/2001	1220	11/11/2001	11/11/2001	EPA 8260
	STL	WESTN	WCP-MW-096-103101	G	206406-003	10/31/2001	1220	11/11/2001	11/11/2001	EPA 8260
	STL	WESTN	WCP-MW-096-103101	G	206406-003	10/31/2001	1220	11/11/2001	11/11/2001	EPA 8260
	STL	WESTN	WCP-MW-096-103101	G	206406-003	10/31/2001	1220	11/11/2001	11/11/2001	EPA 8260
	STL	WESTN	WCP-MW-096-103101	G	206406-003	10/31/2001	1220	11/11/2001	11/11/2001	EPA 8260
	STL	WESTN	WCP-MW-096-103101	G	206406-003	10/31/2001	1220	11/11/2001	11/11/2001	EPA 8260
	STL	WESTN	WCP-MW-096-103101	G	206406-003	10/31/2001	1220	11/11/2001	11/11/2001	EPA 8260
	STL	WESTN	WCP-MW-096-103101	G	206406-003	10/31/2001	1220	11/11/2001	11/11/2001	EPA 8260
	STL	WESTN	WCP-MW-096-103101	G	206406-003	10/31/2001	1220	11/11/2001	11/11/2001	EPA 8260
	STL	WESTN	WCP-MW-096-103101	G	206406-003	10/31/2001	1220	11/11/2001	11/11/2001	EPA 8260
	STL	WESTN	WCP-MW-096-103101	G	206406-003	10/31/2001	1220	11/11/2001	11/11/2001	EPA 8260
	STL	WESTN	WCP-MW-096-103101	G	206406-003	10/31/2001	1220	11/11/2001	11/11/2001	EPA 8260
	STL	WESTN	WCP-MW-096-103101	G	206406-003	10/31/2001	1220	11/11/2001	11/11/2001	EPA 8260
	STL	WESTN	WCP-MW-096-103101	G	206406-003	10/31/2001	1220	11/11/2001	11/11/2001	EPA 8260
	STL	WESTN	WCP-MW-096-103101	G	206406-003	10/31/2001	1220	11/11/2001	11/11/2001	EPA 8260
	STL	WESTN	WCP-MW-096-103101	G	206406-003	10/31/2001	1220	11/11/2001	11/11/2001	EPA 8260
	STL	WESTN	WCP-MW-096-103101	G	206406-003	10/31/2001	1220	11/11/2001	11/11/2001	EPA 8260

DEQ_WELL	LAB_NAME	AGENCY	SAMPLE_ID	SAMPLE_TYPE	LAB_ID	SAMPLE_DATE	SAMPLE_TIME	EXT_DATE	ANA_DATE	METHOD
	STL	WESTN	WCP-MW-096-103101	G	206406-003	10/31/2001	1220	11/11/2001	11/11/2001	EPA 8260
	STL	WESTN	WCP-MW-096-103101	G	206406-003	10/31/2001	1220	11/11/2001	11/11/2001	EPA 8260
	STL	WESTN	WCP-MW-096-103101	G	206406-003	10/31/2001	1220	11/11/2001	11/11/2001	EPA 8260
	STL	WESTN	WCP-MW-096-103101	G	206406-003	10/31/2001	1220	11/11/2001	11/11/2001	EPA 8260
	STL	WESTN	WCP-MW-096-103101	G	206406-003	10/31/2001	1220	11/11/2001	11/11/2001	EPA 8260
	STL	WESTN	WCP-MW-096-103101	G	206406-003	10/31/2001	1220	11/11/2001	11/11/2001	EPA 8260
	STL	WESTN	WCP-MW-096-103101	G	206406-003	10/31/2001	1220	11/11/2001	11/11/2001	EPA 8260
	STL	WESTN	WCP-MW-096-103101	G	206406-003	10/31/2001	1220	11/11/2001	11/11/2001	EPA 8260
	STL	WESTN	WCP-MW-096-103101	G	206406-003	10/31/2001	1220	11/11/2001	11/11/2001	EPA 8260
	STL	WESTN	WCP-MW-096-103101	G	206406-003	10/31/2001	1220	11/11/2001	11/11/2001	EPA 8260
	STL	WESTN	WCP-MW-096-103101	G	206406-003	10/31/2001	1220	11/11/2001	11/11/2001	EPA 8260
	STL	WESTN	WCP-MW-096-103101	G	206406-003	10/31/2001	1220	11/11/2001	11/11/2001	EPA 8260
	STL	WESTN	WCP-MW-043-103101	G	206406-004	10/31/2001	1400	11/11/2001	11/11/2001	EPA 8260
	STL	WESTN	WCP-MW-043-103101	G	206406-004	10/31/2001	1400	11/11/2001	11/11/2001	EPA 8260
	STL	WESTN	WCP-MW-043-103101	G	206406-004	10/31/2001	1400	11/11/2001	11/11/2001	EPA 8260
	STL	WESTN	WCP-MW-043-103101	G	206406-004	10/31/2001	1400	11/11/2001	11/11/2001	EPA 8260
	STL	WESTN	WCP-MW-043-103101	G	206406-004	10/31/2001	1400	11/11/2001	11/11/2001	EPA 8260
	STL	WESTN	WCP-MW-043-103101	G	206406-004	10/31/2001	1400	11/11/2001	11/11/2001	EPA 8260
	STL	WESTN	WCP-MW-043-103101	G	206406-004	10/31/2001	1400	11/11/2001	11/11/2001	EPA 8260
	STL	WESTN	WCP-MW-043-103101	G	206406-004	10/31/2001	1400	11/11/2001	11/11/2001	EPA 8260
	STL	WESTN	WCP-MW-043-103101	G	206406-004	10/31/2001	1400	11/11/2001	11/11/2001	EPA 8260
	STL	WESTN	WCP-MW-043-103101	G	206406-004	10/31/2001	1400	11/11/2001	11/11/2001	EPA 8260
	STL	WESTN	WCP-MW-043-103101	G	206406-004	10/31/2001	1400	11/11/2001	11/11/2001	EPA 8260
	STL	WESTN	WCP-MW-043-103101	G	206406-004	10/31/2001	1400	11/11/2001	11/11/2001	EPA 8260
	STL	WESTN	WCP-MW-043-103101	G	206406-004	10/31/2001	1400	11/11/2001	11/11/2001	EPA 8260
	STL	WESTN	WCP-MW-043-103101	G	206406-004	10/31/2001	1400	11/11/2001	11/11/2001	EPA 8260
	STL	WESTN	WCP-MW-043-103101	G	206406-004	10/31/2001	1400	11/11/2001	11/11/2001	EPA 8260
	STL	WESTN	WCP-MW-043-103101	G	206406-004	10/31/2001	1400	11/11/2001	11/11/2001	EPA 8260
	STL	WESTN	WCP-MW-043-103101	G	206406-004	10/31/2001	1400	11/11/2001	11/11/2001	EPA 8260
	STL	WESTN	WCP-MW-043-103101	G	206406-004	10/31/2001	1400	11/11/2001	11/11/2001	EPA 8260
	STL	WESTN	WCP-MW-043-103101	G	206406-004	10/31/2001	1400	11/11/2001	11/11/2001	EPA 8260

DEQ_WELL	LAB_NAME	AGENCY	SAMPLE_ID	SAMPLE_TYPE	LAB_ID	SAMPLE_DATE	SAMPLE_TIME	EXT_DATE	ANA_DATE	METHOD
	STL	WESTN	WCP-MW-043-103101	G	206406-004	10/31/2001	1400	11/11/2001	11/11/2001	EPA 8260
	STL	WESTN	WCP-MW-043-103101	G	206406-004	10/31/2001	1400	11/11/2001	11/11/2001	EPA 8260
	STL	WESTN	WCP-MW-043-103101	G	206406-004	10/31/2001	1400	11/11/2001	11/11/2001	EPA 8260
	STL	WESTN	WCP-MW-043-103101	G	206406-004	10/31/2001	1400	11/11/2001	11/11/2001	EPA 8260
	STL	WESTN	WCP-MW-043-103101	G	206406-004	10/31/2001	1400	11/11/2001	11/11/2001	EPA 8260
	STL	WESTN	WCP-MW-043-103101	G	206406-004	10/31/2001	1400	11/11/2001	11/11/2001	EPA 8260
	STL	WESTN	WCP-MW-043-103101	G	206406-004	10/31/2001	1400	11/11/2001	11/11/2001	EPA 8260
	STL	WESTN	WCP-MW-043-103101	G	206406-004	10/31/2001	1400	11/11/2001	11/11/2001	EPA 8260
	STL	WESTN	WCP-MW-043-103101	G	206406-004	10/31/2001	1400	11/11/2001	11/11/2001	EPA 8260
	STL	WESTN	WCP-MW-043-103101	G	206406-004	10/31/2001	1400	11/11/2001	11/11/2001	EPA 8260
	STL	WESTN	WCP-MW-043-103101	G	206406-004	10/31/2001	1400	11/11/2001	11/11/2001	EPA 8260
	STL	WESTN	WCP-MW-043-103101	G	206406-004	10/31/2001	1400	11/11/2001	11/11/2001	EPA 8260
	STL	WESTN	WCP-MW-043-103101	G	206406-004	10/31/2001	1400	11/11/2001	11/11/2001	EPA 8260
	STL	WESTN	WCP-MW-043-103101	G	206406-004	10/31/2001	1400	11/11/2001	11/11/2001	EPA 8260
	STL	WESTN	WCP-MW-043-103101	G	206406-004	10/31/2001	1400	11/11/2001	11/11/2001	EPA 8260
	STL	WESTN	WCP-MW-043-103101	G	206406-004	10/31/2001	1400	11/11/2001	11/11/2001	EPA 8260
	STL	WESTN	WCP-FB-043-103101	G	206406-005	10/31/2001	1345	11/11/2001	11/11/2001	EPA 8260
	STL	WESTN	WCP-FB-043-103101	G	206406-005	10/31/2001	1345	11/11/2001	11/11/2001	EPA 8260
	STL	WESTN	WCP-FB-043-103101	G	206406-005	10/31/2001	1345	11/11/2001	11/11/2001	EPA 8260
	STL	WESTN	WCP-FB-043-103101	G	206406-005	10/31/2001	1345	11/11/2001	11/11/2001	EPA 8260
	STL	WESTN	WCP-FB-043-103101	G	206406-005	10/31/2001	1345	11/11/2001	11/11/2001	EPA 8260
	STL	WESTN	WCP-FB-043-103101	G	206406-005	10/31/2001	1345	11/11/2001	11/11/2001	EPA 8260
	STL	WESTN	WCP-FB-043-103101	G	206406-005	10/31/2001	1345	11/11/2001	11/11/2001	EPA 8260
	STL	WESTN	WCP-FB-043-103101	G	206406-005	10/31/2001	1345	11/11/2001	11/11/2001	EPA 8260
	STL	WESTN	WCP-FB-043-103101	G	206406-005	10/31/2001	1345	11/11/2001	11/11/2001	EPA 8260
	STL	WESTN	WCP-FB-043-103101	G	206406-005	10/31/2001	1345	11/11/2001	11/11/2001	EPA 8260
	STL	WESTN	WCP-FB-043-103101	G	206406-005	10/31/2001	1345	11/11/2001	11/11/2001	EPA 8260
	STL	WESTN	WCP-FB-043-103101	G	206406-005	10/31/2001	1345	11/11/2001	11/11/2001	EPA 8260
	STL	WESTN	WCP-FB-043-103101	G	206406-005	10/31/2001	1345	11/11/2001	11/11/2001	EPA 8260
	STL	WESTN	WCP-FB-043-103101	G	206406-005	10/31/2001	1345	11/11/2001	11/11/2001	EPA 8260
	STL	WESTN	WCP-FB-043-103101	G	206406-005	10/31/2001	1345	11/11/2001	11/11/2001	EPA 8260
	STL	WESTN	WCP-FB-043-103101	G	206406-005	10/31/2001	1345	11/11/2001	11/11/2001	EPA 8260

DEQ_WELL	LAB_NAME	AGENCY	SAMPLE_ID	SAMPLE_TYPE	LAB_ID	SAMPLE_DATE	SAMPLE_TIME	EXT_DATE	ANA_DATE	METHOD
	STL	WESTN	WCP-FB-043-103101	G	206406-005	10/31/2001	1345	11/11/2001	11/11/2001	EPA 8260
	STL	WESTN	WCP-FB-043-103101	G	206406-005	10/31/2001	1345	11/11/2001	11/11/2001	EPA 8260
	STL	WESTN	WCP-FB-043-103101	G	206406-005	10/31/2001	1345	11/11/2001	11/11/2001	EPA 8260
	STL	WESTN	WCP-FB-043-103101	G	206406-005	10/31/2001	1345	11/11/2001	11/11/2001	EPA 8260
	STL	WESTN	WCP-FB-043-103101	G	206406-005	10/31/2001	1345	11/11/2001	11/11/2001	EPA 8260
	STL	WESTN	WCP-FB-043-103101	G	206406-005	10/31/2001	1345	11/11/2001	11/11/2001	EPA 8260
	STL	WESTN	WCP-FB-043-103101	G	206406-005	10/31/2001	1345	11/11/2001	11/11/2001	EPA 8260
	STL	WESTN	WCP-FB-043-103101	G	206406-005	10/31/2001	1345	11/11/2001	11/11/2001	EPA 8260
	STL	WESTN	WCP-FB-043-103101	G	206406-005	10/31/2001	1345	11/11/2001	11/11/2001	EPA 8260
	STL	WESTN	WCP-FB-043-103101	G	206406-005	10/31/2001	1345	11/11/2001	11/11/2001	EPA 8260
	STL	WESTN	WCP-FB-043-103101	G	206406-005	10/31/2001	1345	11/11/2001	11/11/2001	EPA 8260
	STL	WESTN	WCP-FB-043-103101	G	206406-005	10/31/2001	1345	11/11/2001	11/11/2001	EPA 8260
	STL	WESTN	WCP-FB-043-103101	G	206406-005	10/31/2001	1345	11/11/2001	11/11/2001	EPA 8260
	STL	WESTN	WCP-FB-043-103101	G	206406-005	10/31/2001	1345	11/11/2001	11/11/2001	EPA 8260
	STL	WESTN	WCP-FB-043-103101	G	206406-005	10/31/2001	1345	11/11/2001	11/11/2001	EPA 8260
	STL	WESTN	WCP-FB-043-103101	G	206406-005	10/31/2001	1345	11/11/2001	11/11/2001	EPA 8260
	STL	WESTN	WCP-FB-043-103101	G	206406-005	10/31/2001	1345	11/11/2001	11/11/2001	EPA 8260
	STL	WESTN	WCP-FB-043-103101	G	206406-005	10/31/2001	1345	11/11/2001	11/11/2001	EPA 8260
	STL	WESTN	WCP-FB-043-103101	G	206406-005	10/31/2001	1345	11/11/2001	11/11/2001	EPA 8260
	STL	WESTN	MTP-MW-001-103101	G	206406-006	10/31/2001	1430	11/11/2001	11/11/2001	EPA 8260
	STL	WESTN	MTP-MW-001-103101	G	206406-006	10/31/2001	1430	11/11/2001	11/11/2001	EPA 8260
	STL	WESTN	MTP-MW-001-103101	G	206406-006	10/31/2001	1430	11/11/2001	11/11/2001	EPA 8260
	STL	WESTN	MTP-MW-001-103101	G	206406-006	10/31/2001	1430	11/11/2001	11/11/2001	EPA 8260
	STL	WESTN	MTP-MW-001-103101	G	206406-006	10/31/2001	1430	11/11/2001	11/11/2001	EPA 8260
	STL	WESTN	MTP-MW-001-103101	G	206406-006	10/31/2001	1430	11/11/2001	11/11/2001	EPA 8260
	STL	WESTN	MTP-MW-001-103101	G	206406-006	10/31/2001	1430	11/11/2001	11/11/2001	EPA 8260
	STL	WESTN	MTP-MW-001-103101	G	206406-006	10/31/2001	1430	11/11/2001	11/11/2001	EPA 8260
	STL	WESTN	MTP-MW-001-103101	G	206406-006	10/31/2001	1430	11/11/2001	11/11/2001	EPA 8260
	STL	WESTN	MTP-MW-001-103101	G	206406-006	10/31/2001	1430	11/11/2001	11/11/2001	EPA 8260
	STL	WESTN	MTP-MW-001-103101	G	206406-006	10/31/2001	1430	11/11/2001	11/11/2001	EPA 8260
	STL	WESTN	MTP-MW-001-103101	G	206406-006	10/31/2001	1430	11/11/2001	11/11/2001	EPA 8260
	STL	WESTN	MTP-MW-001-103101	G	206406-006	10/31/2001	1430	11/11/2001	11/11/2001	EPA 8260

DEQ_WELL	LAB_NAME	AGENCY	SAMPLE_ID	SAMPLE_TYPE	LAB_ID	SAMPLE_DATE	SAMPLE_TIME	EXT_DATE	ANA_DATE	METHOD
	STL	WESTN	MTP-MW-001-103101	G	206406-006	10/31/2001	1430	11/11/2001	11/11/2001	EPA 8260
	STL	WESTN	MTP-MW-001-103101	G	206406-006	10/31/2001	1430	11/11/2001	11/11/2001	EPA 8260
	STL	WESTN	MTP-MW-001-103101	G	206406-006	10/31/2001	1430	11/11/2001	11/11/2001	EPA 8260
	STL	WESTN	MTP-MW-001-103101	G	206406-006	10/31/2001	1430	11/11/2001	11/11/2001	EPA 8260
	STL	WESTN	MTP-MW-001-103101	G	206406-006	10/31/2001	1430	11/11/2001	11/11/2001	EPA 8260
	STL	WESTN	MTP-MW-001-103101	G	206406-006	10/31/2001	1430	11/11/2001	11/11/2001	EPA 8260
	STL	WESTN	MTP-MW-001-103101	G	206406-006	10/31/2001	1430	11/11/2001	11/11/2001	EPA 8260
	STL	WESTN	MTP-MW-001-103101	G	206406-006	10/31/2001	1430	11/11/2001	11/11/2001	EPA 8260
	STL	WESTN	MTP-MW-001-103101	G	206406-006	10/31/2001	1430	11/11/2001	11/11/2001	EPA 8260
	STL	WESTN	MTP-MW-001-103101	G	206406-006	10/31/2001	1430	11/11/2001	11/11/2001	EPA 8260
	STL	WESTN	MTP-MW-001-103101	G	206406-006	10/31/2001	1430	11/11/2001	11/11/2001	EPA 8260
	STL	WESTN	MTP-MW-001-103101	G	206406-006	10/31/2001	1430	11/11/2001	11/11/2001	EPA 8260
	STL	WESTN	MTP-MW-001-103101	G	206406-006	10/31/2001	1430	11/11/2001	11/11/2001	EPA 8260
	STL	WESTN	MTP-MW-001-103101	G	206406-006	10/31/2001	1430	11/11/2001	11/11/2001	EPA 8260
	STL	WESTN	MTP-MW-001-103101	G	206406-006	10/31/2001	1430	11/11/2001	11/11/2001	EPA 8260
	STL	WESTN	MTP-MW-001-103101	G	206406-006	10/31/2001	1430	11/11/2001	11/11/2001	EPA 8260
	STL	WESTN	MTP-MW-001-103101	G	206406-006	10/31/2001	1430	11/11/2001	11/11/2001	EPA 8260
	STL	WESTN	MTP-MW-001-103101	G	206406-006	10/31/2001	1430	11/11/2001	11/11/2001	EPA 8260
	STL	WESTN	MTP-MW-001-103101	G	206406-006	10/31/2001	1430	11/11/2001	11/11/2001	EPA 8260
	STL	WESTN	MTP-MW-001-103101	G	206406-006	10/31/2001	1430	11/11/2001	11/11/2001	EPA 8260
	STL	WESTN	MTP-MW-001-103101	G	206406-006	10/31/2001	1430	11/11/2001	11/11/2001	EPA 8260
	STL	WESTN	MTP-MW-002-103101	G	206406-007	10/31/2001	1445	11/11/2001	11/11/2001	EPA 8260
	STL	WESTN	MTP-MW-002-103101	G	206406-007	10/31/2001	1445	11/11/2001	11/11/2001	EPA 8260
	STL	WESTN	MTP-MW-002-103101	G	206406-007	10/31/2001	1445	11/11/2001	11/11/2001	EPA 8260
	STL	WESTN	MTP-MW-002-103101	G	206406-007	10/31/2001	1445	11/11/2001	11/11/2001	EPA 8260
	STL	WESTN	MTP-MW-002-103101	G	206406-007	10/31/2001	1445	11/11/2001	11/11/2001	EPA 8260
	STL	WESTN	MTP-MW-002-103101	G	206406-007	10/31/2001	1445	11/11/2001	11/11/2001	EPA 8260
	STL	WESTN	MTP-MW-002-103101	G	206406-007	10/31/2001	1445	11/11/2001	11/11/2001	EPA 8260
	STL	WESTN	MTP-MW-002-103101	G	206406-007	10/31/2001	1445	11/11/2001	11/11/2001	EPA 8260
	STL	WESTN	MTP-MW-002-103101	G	206406-007	10/31/2001	1445	11/11/2001	11/11/2001	EPA 8260

DEQ_WELL	LAB_NAME	AGENCY	SAMPLE_ID	SAMPLE_TYPE	LAB_ID	SAMPLE_DATE	SAMPLE_TIME	EXT_DATE	ANA_DATE	METHOD
	STL	WESTN	MTP-MW-002-103101	G	206406-007	10/31/2001	1445	11/11/2001	11/11/2001	EPA 8260
	STL	WESTN	MTP-MW-002-103101	G	206406-007	10/31/2001	1445	11/11/2001	11/11/2001	EPA 8260
	STL	WESTN	MTP-MW-002-103101	G	206406-007	10/31/2001	1445	11/11/2001	11/11/2001	EPA 8260
	STL	WESTN	MTP-MW-002-103101	G	206406-007	10/31/2001	1445	11/11/2001	11/11/2001	EPA 8260
	STL	WESTN	MTP-MW-002-103101	G	206406-007	10/31/2001	1445	11/11/2001	11/11/2001	EPA 8260
	STL	WESTN	MTP-MW-002-103101	G	206406-007	10/31/2001	1445	11/11/2001	11/11/2001	EPA 8260
	STL	WESTN	MTP-MW-002-103101	G	206406-007	10/31/2001	1445	11/11/2001	11/11/2001	EPA 8260
	STL	WESTN	MTP-MW-002-103101	G	206406-007	10/31/2001	1445	11/11/2001	11/11/2001	EPA 8260
	STL	WESTN	MTP-MW-002-103101	G	206406-007	10/31/2001	1445	11/11/2001	11/11/2001	EPA 8260
	STL	WESTN	MTP-MW-002-103101	G	206406-007	10/31/2001	1445	11/11/2001	11/11/2001	EPA 8260
	STL	WESTN	MTP-MW-002-103101	G	206406-007	10/31/2001	1445	11/11/2001	11/11/2001	EPA 8260
	STL	WESTN	MTP-MW-002-103101	G	206406-007	10/31/2001	1445	11/11/2001	11/11/2001	EPA 8260
	STL	WESTN	MTP-MW-002-103101	G	206406-007	10/31/2001	1445	11/11/2001	11/11/2001	EPA 8260
	STL	WESTN	MTP-MW-002-103101	G	206406-007	10/31/2001	1445	11/11/2001	11/11/2001	EPA 8260
	STL	WESTN	MTP-MW-002-103101	G	206406-007	10/31/2001	1445	11/11/2001	11/11/2001	EPA 8260
	STL	WESTN	MTP-MW-002-103101	G	206406-007	10/31/2001	1445	11/11/2001	11/11/2001	EPA 8260
	STL	WESTN	MTP-MW-002-103101	G	206406-007	10/31/2001	1445	11/11/2001	11/11/2001	EPA 8260
	STL	WESTN	MTP-MW-002-103101	G	206406-007	10/31/2001	1445	11/11/2001	11/11/2001	EPA 8260
	STL	WESTN	MTP-MW-002-103101	G	206406-007	10/31/2001	1445	11/11/2001	11/11/2001	EPA 8260
	STL	WESTN	MTP-MW-002-103101	G	206406-007	10/31/2001	1445	11/11/2001	11/11/2001	EPA 8260
	STL	WESTN	MTP-MW-002-103101	G	206406-007	10/31/2001	1445	11/11/2001	11/11/2001	EPA 8260
	STL	WESTN	MTP-MW-002-103101	G	206406-007	10/31/2001	1445	11/11/2001	11/11/2001	EPA 8260
	STL	WESTN	MTP-MW-002-103101	G	206406-007	10/31/2001	1445	11/11/2001	11/11/2001	EPA 8260
	STL	WESTN	MTP-MW-002-103101	G	206406-007	10/31/2001	1445	11/11/2001	11/11/2001	EPA 8260
	STL	WESTN	MTP-MW-002-103101	G	206406-007	10/31/2001	1445	11/11/2001	11/11/2001	EPA 8260
	STL	WESTN	WCP-MW-086-103101	G	206406-008	10/31/2001	1605	11/12/2001	11/12/2001	EPA 8260
	STL	WESTN	WCP-MW-086-103101	G	206406-008	10/31/2001	1605	11/12/2001	11/12/2001	EPA 8260
	STL	WESTN	WCP-MW-086-103101	G	206406-008	10/31/2001	1605	11/12/2001	11/12/2001	EPA 8260
	STL	WESTN	WCP-MW-086-103101	G	206406-008	10/31/2001	1605	11/12/2001	11/12/2001	EPA 8260
	STL	WESTN	WCP-MW-086-103101	G	206406-008	10/31/2001	1605	11/12/2001	11/12/2001	EPA 8260
	STL	WESTN	WCP-MW-086-103101	G	206406-008	10/31/2001	1605	11/12/2001	11/12/2001	EPA 8260

DEQ_WELL	LAB_NAME	AGENCY	SAMPLE_ID	SAMPLE_TYPE	LAB_ID	SAMPLE_DATE	SAMPLE_TIME	EXT_DATE	ANA_DATE	METHOD
	STL	WESTN	WCP-MW-086-103101	G	206406-008	10/31/2001	1605	11/12/2001	11/12/2001	EPA 8260
	STL	WESTN	WCP-MW-086-103101	G	206406-008	10/31/2001	1605	11/12/2001	11/12/2001	EPA 8260
	STL	WESTN	WCP-MW-086-103101	G	206406-008	10/31/2001	1605	11/12/2001	11/12/2001	EPA 8260
	STL	WESTN	WCP-MW-086-103101	G	206406-008	10/31/2001	1605	11/12/2001	11/12/2001	EPA 8260
	STL	WESTN	WCP-MW-086-103101	G	206406-008	10/31/2001	1605	11/12/2001	11/12/2001	EPA 8260
	STL	WESTN	WCP-MW-086-103101	G	206406-008	10/31/2001	1605	11/12/2001	11/12/2001	EPA 8260
	STL	WESTN	WCP-MW-086-103101	G	206406-008	10/31/2001	1605	11/12/2001	11/12/2001	EPA 8260
	STL	WESTN	WCP-MW-086-103101	G	206406-008	10/31/2001	1605	11/12/2001	11/12/2001	EPA 8260
	STL	WESTN	WCP-MW-086-103101	G	206406-008	10/31/2001	1605	11/12/2001	11/12/2001	EPA 8260
	STL	WESTN	WCP-MW-086-103101	G	206406-008	10/31/2001	1605	11/12/2001	11/12/2001	EPA 8260
	STL	WESTN	WCP-MW-086-103101	G	206406-008	10/31/2001	1605	11/12/2001	11/12/2001	EPA 8260
	STL	WESTN	WCP-MW-086-103101	G	206406-008	10/31/2001	1605	11/12/2001	11/12/2001	EPA 8260
	STL	WESTN	WCP-MW-086-103101	G	206406-008	10/31/2001	1605	11/12/2001	11/12/2001	EPA 8260
	STL	WESTN	WCP-MW-086-103101	G	206406-008	10/31/2001	1605	11/12/2001	11/12/2001	EPA 8260
	STL	WESTN	WCP-MW-086-103101	G	206406-008	10/31/2001	1605	11/12/2001	11/12/2001	EPA 8260
	STL	WESTN	WCP-MW-086-103101	G	206406-008	10/31/2001	1605	11/12/2001	11/12/2001	EPA 8260
	STL	WESTN	WCP-MW-086-103101	G	206406-008	10/31/2001	1605	11/12/2001	11/12/2001	EPA 8260
	STL	WESTN	WCP-MW-086-103101	G	206406-008	10/31/2001	1605	11/12/2001	11/12/2001	EPA 8260
	STL	WESTN	WCP-MW-086-103101	G	206406-008	10/31/2001	1605	11/12/2001	11/12/2001	EPA 8260
	STL	WESTN	WCP-MW-086-103101	G	206406-008	10/31/2001	1605	11/12/2001	11/12/2001	EPA 8260
	STL	WESTN	WCP-MW-086-103101	G	206406-008	10/31/2001	1605	11/12/2001	11/12/2001	EPA 8260
	STL	WESTN	WCP-MW-086-103101	G	206406-008	10/31/2001	1605	11/12/2001	11/12/2001	EPA 8260
	STL	WESTN	WCP-MW-086-103101	G	206406-008	10/31/2001	1605	11/12/2001	11/12/2001	EPA 8260
	STL	WESTN	WCP-MW-086-103101	G	206406-008	10/31/2001	1605	11/12/2001	11/12/2001	EPA 8260
	STL	WESTN	WCP-MW-086-103101	G	206406-008	10/31/2001	1605	11/12/2001	11/12/2001	EPA 8260
	STL	WESTN	WCP-MW-086-103101	G	206406-008	10/31/2001	1605	11/12/2001	11/12/2001	EPA 8260
	STL	WESTN	WCP-MW-086-103101	G	206406-008	10/31/2001	1605	11/12/2001	11/12/2001	EPA 8260
	STL	WESTN	WCP-MW-086-103101	G	206406-008	10/31/2001	1605	11/12/2001	11/12/2001	EPA 8260
	STL	WESTN	WCP-MW-086-103101	G	206406-008	10/31/2001	1605	11/12/2001	11/12/2001	EPA 8260

ANALYTE	STORET	DET_LIMIT	DET_L_UNITS	RESULTS	LAB_NOTAT	UNITS	PARAM_NAME
Chloromethane	34418	0.2	ug/L	0.2	LT	ug/L	METHYL CHLORIDE (CHLOROMETHANE) TOTWUG/L
Vinyl chloride	39175	0.2	ug/L	0.2	LT	ug/L	VINYL CHLORIDE-WHOLE WATER SAMPLE-UG/L
Bromomethane	34413	0.2	ug/L	0.2	LT	ug/L	METHYL BROMIDE (BROMOMETHANE) TOTWUG/L
Chloroethane	34311	0.2	ug/L	0.2	LT	ug/L	CHLOROETHANE TOTWUG/L
1,1-Dichloroethene	34501	0.2	ug/L	0.2	LT	ug/L	1,1-DICHLOROETHYLENE (1,1-DICHLOROETHENE) TOTWUG/L
Carbon disulfide	77041	0.4	ug/L	0.4	LT	ug/L	CARBON DISULFIDE WHOLE WATER,UG/L
Acetone	81552	2	ug/L	2	LT	ug/L	ACETONE WHL WATER SMPL UG/L
Methylene chloride	34423	0.2	ug/L	0.6		ug/L	METHYLENE CHLORIDE TOTWUG/L
trans-1,2-Dichloroethene	34546	0.2	ug/L	0.2	LT	ug/L	TRANS-1,2-DICHLOROETHENE, TOTAL, IN WATER UG/L
Methyl-tert-butyl-ether (MTBE)	78032	0.2	ug/L	0.2	LT	ug/L	PROPANE, 2-METHOXY-2-METHYL- , WATER, WHOLE, UG/L
1,1-Dichloroethane	34496	0.2	ug/L	0.2	LT	ug/L	1,1-DICHLOROETHANE TOTWUG/L
cis-1,2-Dichloroethene	77093	0.2	ug/L	0.2	LT	ug/L	CIS-1,2-DICHLOROETHYLENE WHOLE WATER,UG/L
2-Butanone (MEK)	81595	2	ug/L	2	LT	ug/L	METHYL ETHYL KETONE (2-BUTANONE) WHOLE WATER UG/L
Chloroform	32106	0.2	ug/L	0.9		ug/L	CHLOROFORM,WHOLE WATER,UG/L
1,1,1-Trichloroethane	34506	0.2	ug/L	0.2	LT	ug/L	1,1,1-TRICHLOROETHANE TOTWUG/L
Carbon tetrachloride	32102	0.2	ug/L	0.2	LT	ug/L	CARBON TETRACHLORIDE,WHOLE WATER,UG/L
Benzene	34030	0.2	ug/L	0.2	LT	ug/L	BENZENE IN WTR SMPLE GC-MS, HEXADECONE EXTR.(UG/L)
1,2-Dichloroethane	34531	0.2	ug/L	0.2	LT	ug/L	1,2-DICHLOROETHANE, WHOLE WATER, UG/L
Trichloroethene	39180	0.2	ug/L	0.2	LT	ug/L	TRICHLOROETHYLENE (TCE) (TRICHLOROETHENE)WHOLE WTR
1,2-Dichloropropane	34541	0.2	ug/L	0.2	LT	ug/L	1,2-DICHLOROPROPANE TOTWUG/L
Bromodichloromethane	32101	0.2	ug/L	22		ug/L	BROMODICHLOROMETHANE,WHOLE WATER,UG/L
cis-1,3-Dichloropropene	34704	0.2	ug/L	0.2	LT	ug/L	CIS-1,3-DICHLOROPROPENE TOTAL IN WATER UG/L
4-Methyl-2-pentanone (MIBK)	78133	0.9	ug/L	0.9	LT	ug/L	TERBUTHYLAZINE TOTAL WATER UG/L
Toluene	34010	0.2	ug/L	0.2	LT	ug/L	TOLUENE IN WTR SMPLE GC-MS, HEXADECONE EXTR.(UG/L)
trans-1,3-Dichloropropene	34699	0.2	ug/L	0.2	LT	ug/L	TRANS-1,3-DICHLOROPROPENE TOTAL IN WATER UG/L
1,1,2-Trichloroethane	34511	0.3	ug/L	0.3	LT	ug/L	1,1,2-TRICHLOROETHANE TOTWUG/L
Tetrachloroethene	34475	0.2	ug/L	0.2	LT	ug/L	TETRACHLOROETHYLENE (TETRACHLOROETHENE) (PCE) TOT
1,3-Dichloropropane	77173	0.2	ug/L	0.2	LT	ug/L	PROPANE,TRANS-1,3-DICHLORO-,WTR,WHL,RECOVERBL,UG/L
2-Hexanone	77103	1	ug/L	1	LT	ug/L	2-HEXANONE WHOLE WATER,UG/L
Dibromochloromethane	32105	0.2	ug/L	0.2	LT	ug/L	DIBROMOCHLOROMETHANE,WHOLE WATER,UG/L
Chlorobenzene	34301	0.2	ug/L	0.2	LT	ug/L	CHLOROBENZENE TOTWUG/L
Ethylbenzene	78113	0.2	ug/L	0.2	LT	ug/L	ETHYLBENZENE TOTWUG/L
m&p-Xylenes	85795	0.4	ug/L	0.4	LT	ug/L	XYLENE, META & PARA, WATER, WHOLE
o-Xylene	77135	0.2	ug/L	0.2	LT	ug/L	O-XYLENE WHOLE WATER,UG/L

206406
RFW 732

ANALYTE	STORET	DET_LIMIT	DET_L_UNITS	RESULTS	LAB_NOTAT	UNITS	PARAM_NAME
Styrene	77128	0.2	ug/L	0.2	LT	ug/L	STYRENE WHOLE WATER,UG/L
Bromoform	32104	0.2	ug/L	0.2	LT	ug/L	BROMOFORM,WHOLE WATER,UG/L
1,1,2,2-Tetrachloroethane	34516	0.2	ug/L	0.2	LT	ug/L	1,1,2,2-TETRACHLOROETHANE TOTAL/WATER
Xylenes (total)	81551	0.3	ug/L	0.3	LT	ug/L	XYLENES IN WTR SMPLE GC-MS, HEXADECONE EXTR.(UG/L)
Chloromethane	34418	0.2	ug/L	0.2	LT	ug/L	METHYL CHLORIDE (CHLOROMETHANE) TOTWUG/L
Vinyl chloride	39175	0.2	ug/L	0.2	LT	ug/L	VINYL CHLORIDE-WHOLE WATER SAMPLE-UG/L
Bromomethane	34413	0.2	ug/L	0.2	LT	ug/L	METHYL BROMIDE (BROMOMETHANE) TOTWUG/L
Chloroethane	34311	0.2	ug/L	0.2	LT	ug/L	CHLOROETHANE TOTWUG/L
1,1-Dichloroethene	34501	0.2	ug/L	0.2	LT	ug/L	1,1-DICHLOROETHYLENE (1,1-DICHLOROETHENE) TOTWUG/L
Carbon disulfide	77041	0.4	ug/L	0.4	LT	ug/L	CARBON DISULFIDE WHOLE WATER,UG/L
Acetone	81552	2	ug/L	2	LT	ug/L	ACETONE WHL WATER SMPL UG/L
Methylene chloride	34423	0.2	ug/L	0.2	LT	ug/L	METHYLENE CHLORIDE TOTWUG/L
trans-1,2-Dichloroethene	34546	0.2	ug/L	0.2	LT	ug/L	TRANS-1,2-DICHLOROETHENE, TOTAL, IN WATER UG/L
Methyl-tert-butyl-ether (MTBE)	78032	0.2	ug/L	0.2	LT	ug/L	PROPANE, 2-METHOXY-2-METHYL- , WATER, WHOLE, UG/L
1,1-Dichloroethane	34496	0.2	ug/L	0.2	LT	ug/L	1,1-DICHLOROETHANE TOTWUG/L
cis-1,2-Dichloroethene	77093	0.2	ug/L	0.2	LT	ug/L	CIS-1,2-DICHLOROETHYLENE WHOLE WATER,UG/L
2-Butanone (MEK)	81595	2	ug/L	2	LT	ug/L	METHYL ETHYL KETONE (2-BUTANONE) WHOLE WATER UG/L
Chloroform	32106	0.2	ug/L	0.2	LT	ug/L	CHLOROFORM,WHOLE WATER,UG/L
1,1,1-Trichloroethane	34506	0.2	ug/L	0.2	LT	ug/L	1,1,1-TRICHLOROETHANE TOTWUG/L
Carbon tetrachloride	32102	0.2	ug/L	0.2	LT	ug/L	CARBON TETRACHLORIDE,WHOLE WATER,UG/L
Benzene	34030	0.2	ug/L	0.2	LT	ug/L	BENZENE IN WTR SMPLE GC-MS, HEXADECONE EXTR.(UG/L)
1,2-Dichloroethane	34531	0.2	ug/L	0.2	LT	ug/L	1,2-DICHLOROETHANE, WHOLE WATER, UG/L
Trichloroethene	39180	0.2	ug/L	0.2	LT	ug/L	TRICHLOROETHYLENE (TCE) (TRICHLOROETHENE)WHOLE WTR
1,2-Dichloropropane	34541	0.2	ug/L	0.2	LT	ug/L	1,2-DICHLOROPROPANE TOTWUG/L
Bromodichloromethane	32101	0.2	ug/L	0.2	LT	ug/L	BROMODICHLOROMETHANE,WHOLE WATER,UG/L
cis-1,3-Dichloropropene	34704	0.2	ug/L	0.2	LT	ug/L	CIS-1,3-DICHLOROPROPENE TOTAL IN WATER UG/L
4-Methyl-2-pentanone (MIBK)	78133	0.9	ug/L	0.9	LT	ug/L	TERBUTHYLAZINE TOTAL WATER UG/L
Toluene	34010	0.2	ug/L	0.2	LT	ug/L	TOLUENE IN WTR SMPLE GC-MS, HEXADECONE EXTR.(UG/L)
trans-1,3-Dichloropropene	34699	0.2	ug/L	0.2	LT	ug/L	TRANS-1,3-DICHLOROPROPENE TOTAL IN WATER UG/L
1,1,2-Trichloroethane	34511	0.3	ug/L	0.3	LT	ug/L	1,1,2-TRICHLOROETHANE TOTWUG/L
Tetrachloroethene	34475	0.2	ug/L	0.2	LT	ug/L	TETRACHLOROETHYLENE (TETRACHLOROETHENE) (PCE) TOT
1,3-Dichloropropane	77173	0.2	ug/L	0.2	LT	ug/L	PROPANE,TRANS-1,3-DICHLORO-,WTR,WHL,RECOVERBL,UG/L
2-Hexanone	77103	1	ug/L	1	LT	ug/L	2-HEXANONE WHOLE WATER,UG/L
Dibromochloromethane	32105	0.2	ug/L	0.2	LT	ug/L	DIBROMOCHLOROMETHANE,WHOLE WATER,UG/L

206406
RFW 732

ANALYTE	STORET	DET_LIMIT	DET_L_UNITS	RESULTS	LAB_NOTAT	UNITS	PARAM_NAME
Chlorobenzene	34301	0.2	ug/L	0.2	LT	ug/L	CHLOROBENZENE TOTWUG/L
Ethylbenzene	78113	0.2	ug/L	0.2	LT	ug/L	ETHYLBENZENE TOTWUG/L
m&p-Xylenes	85795	0.4	ug/L	0.4	LT	ug/L	XYLENE, META & PARA, WATER, WHOLE
o-Xylene	77135	0.2	ug/L	0.2	LT	ug/L	O-XYLENE WHOLE WATER,UG/L
Styrene	77128	0.2	ug/L	0.2	LT	ug/L	STYRENE WHOLE WATER,UG/L
Bromoform	32104	0.2	ug/L	0.2	LT	ug/L	BROMOFORM,WHOLE WATER,UG/L
1,1,2,2-Tetrachloroethane	34516	0.2	ug/L	0.2	LT	ug/L	1,1,2,2-TETRACHLOROETHANE TOTAL/WATER
Xylenes (total)	81551	0.3	ug/L	0.3	LT	ug/L	XYLENES IN WTR SMPLE GC-MS, HEXADECONE EXTR.(UG/L)
Chloromethane	34418	0.2	ug/L	0.2	LT	ug/L	METHYL CHLORIDE (CHLOROMETHANE) TOTWUG/L
Vinyl chloride	39175	0.2	ug/L	0.2	LT	ug/L	VINYL CHLORIDE-WHOLE WATER SAMPLE-UG/L
Bromomethane	34413	0.2	ug/L	0.2	LT	ug/L	METHYL BROMIDE (BROMOMETHANE) TOTWUG/L
Chloroethane	34311	0.2	ug/L	0.2	LT	ug/L	CHLOROETHANE TOTWUG/L
1,1-Dichloroethene	34501	0.2	ug/L	0.2	LT	ug/L	1,1-DICHLOROETHYLENE (1,1-DICHLOROETHENE) TOTWUG/L
Carbon disulfide	77041	0.4	ug/L	0.4	LT	ug/L	CARBON DISULFIDE WHOLE WATER,UG/L
Acetone	81552	2	ug/L	2	LT	ug/L	ACETONE WHL WATER SMPL UG/L
Methylene chloride	34423	0.2	ug/L	0.2	LT	ug/L	METHYLENE CHLORIDE TOTWUG/L
trans-1,2-Dichloroethene	34546	0.2	ug/L	0.2	LT	ug/L	TRANS-1,2-DICHLOROETHENE, TOTAL, IN WATER UG/L
Methyl-tert-butyl-ether (MTBE)	78032	0.2	ug/L	0.2	LT	ug/L	PROPANE, 2-METHOXY-2-METHYL- , WATER, WHOLE, UG/L
1,1-Dichloroethane	34496	0.2	ug/L	0.2	LT	ug/L	1,1-DICHLOROETHANE TOTWUG/L
cis-1,2-Dichloroethene	77093	0.2	ug/L	0.2	LT	ug/L	CIS-1,2-DICHLOROETHYLENE WHOLE WATER,UG/L
2-Butanone (MEK)	81595	2	ug/L	2	LT	ug/L	METHYL ETHYL KETONE (2-BUTANONE) WHOLE WATER UG/L
Chloroform	32106	0.2	ug/L	0.2	LT	ug/L	CHLOROFORM,WHOLE WATER,UG/L
1,1,1-Trichloroethane	34506	0.2	ug/L	0.2	LT	ug/L	1,1,1-TRICHLOROETHANE TOTWUG/L
Carbon tetrachloride	32102	0.2	ug/L	0.2	LT	ug/L	CARBON TETRACHLORIDE,WHOLE WATER,UG/L
Benzene	34030	0.2	ug/L	0.2	LT	ug/L	BENZENE IN WTR SMPLE GC-MS, HEXADECONE EXTR.(UG/L)
1,2-Dichloroethane	34531	0.2	ug/L	0.2	LT	ug/L	1,2-DICHLOROETHANE, WHOLE WATER, UG/L
Trichloroethene	39180	0.2	ug/L	0.4	J	ug/L	TRICHLOROETHYLENE (TCE) (TRICHLOROETHENE)WHOLE WTR
1,2-Dichloropropane	34541	0.2	ug/L	0.2	LT	ug/L	1,2-DICHLOROPROPANE TOTWUG/L
Bromodichloromethane	32101	0.2	ug/L	0.2	LT	ug/L	BROMODICHLOROMETHANE,WHOLE WATER,UG/L
cis-1,3-Dichloropropene	34704	0.2	ug/L	0.2	LT	ug/L	CIS-1,3-DICHLOROPROPENE TOTAL IN WATER UG/L
4-Methyl-2-pentanone (MIBK)	78133	0.9	ug/L	0.9	LT	ug/L	TERBUTHYLAZINE TOTAL WATER UG/L
Toluene	34010	0.2	ug/L	0.2	LT	ug/L	TOLUENE IN WTR SMPLE GC-MS, HEXADECONE EXTR.(UG/L)
trans-1,3-Dichloropropene	34699	0.2	ug/L	0.2	LT	ug/L	TRANS-1,3-DICHLOROPROPENE TOTAL IN WATER UG/L
1,1,2-Trichloroethane	34511	0.3	ug/L	0.3	LT	ug/L	1,1,2-TRICHLOROETHANE TOTWUG/L

206406
RFW 732

ANALYTE	STORET	DET_LIMIT	DET_L_UNITS	RESULTS	LAB_NOTAT	UNITS	PARAM_NAME
Tetrachloroethene	34475	0.2	ug/L	1		ug/L	TETRACHLOROETHYLENE (TETRACHLOROETHENE) (PCE) TOT
1,3-Dichloropropane	77173	0.2	ug/L	0.2	LT	ug/L	PROPANE,TRANS-1,3-DICHLORO-,WTR,WHL,RECOVERBL,UG/L
2-Hexanone	77103	1	ug/L	1	LT	ug/L	2-HEXANONE WHOLE WATER,UG/L
Dibromochloromethane	32105	0.2	ug/L	0.2	LT	ug/L	DIBROMOCHLOROMETHANE,WHOLE WATER,UG/L
Chlorobenzene	34301	0.2	ug/L	0.2	LT	ug/L	CHLOROBENZENE TOTWUG/L
Ethylbenzene	78113	0.2	ug/L	0.2	LT	ug/L	ETHYLBENZENE TOTWUG/L
m&p-Xylenes	85795	0.4	ug/L	0.4	LT	ug/L	XYLENE, META & PARA, WATER, WHOLE
o-Xylene	77135	0.2	ug/L	0.2	LT	ug/L	O-XYLENE WHOLE WATER,UG/L
Styrene	77128	0.2	ug/L	0.2	LT	ug/L	STYRENE WHOLE WATER,UG/L
Bromoform	32104	0.2	ug/L	0.2	LT	ug/L	BROMOFORM,WHOLE WATER,UG/L
1,1,2,2-Tetrachloroethane	34516	0.2	ug/L	0.2	LT	ug/L	1,1,2,2-TETRACHLOROETHANE TOTAL/WATER
Xylenes (total)	81551	0.3	ug/L	0.3	LT	ug/L	XYLENES IN WTR SMPLE GC-MS, HEXADECONE EXTR.(UG/L)
Chloromethane	34418	0.2	ug/L	0.2	LT	ug/L	METHYL CHLORIDE (CHLOROMETHANE) TOTWUG/L
Vinyl chloride	39175	0.2	ug/L	0.2	LT	ug/L	VINYL CHLORIDE-WHOLE WATER SAMPLE-UG/L
Bromomethane	34413	0.2	ug/L	0.2	LT	ug/L	METHYL BROMIDE (BROMOMETHANE) TOTWUG/L
Chloroethane	34311	0.2	ug/L	0.2	LT	ug/L	CHLOROETHANE TOTWUG/L
1,1-Dichloroethene	34501	0.2	ug/L	0.2	LT	ug/L	1,1-DICHLOROETHYLENE (1,1-DICHLOROETHENE) TOTWUG/L
Carbon disulfide	77041	0.4	ug/L	0.4	LT	ug/L	CARBON DISULFIDE WHOLE WATER,UG/L
Acetone	81552	2	ug/L	2	LT	ug/L	ACETONE WHL WATER SMPL UG/L
Methylene chloride	34423	0.2	ug/L	0.2	LT	ug/L	METHYLENE CHLORIDE TOTWUG/L
trans-1,2-Dichloroethene	34546	0.2	ug/L	0.2	LT	ug/L	TRANS-1,2-DICHLOROETHENE, TOTAL, IN WATER UG/L
Methyl-tert-butyl-ether (MTBE)	78032	0.2	ug/L	0.2	LT	ug/L	PROPANE, 2-METHOXY-2-METHYL- , WATER, WHOLE, UG/L
1,1-Dichloroethane	34496	0.2	ug/L	0.2	LT	ug/L	1,1-DICHLOROETHANE TOTWUG/L
cis-1,2-Dichloroethene	77093	0.2	ug/L	0.2	LT	ug/L	CIS-1,2-DICHLOROETHYLENE WHOLE WATER,UG/L
2-Butanone (MEK)	81595	2	ug/L	2	LT	ug/L	METHYL ETHYL KETONE (2-BUTANONE) WHOLE WATER UG/L
Chloroform	32106	0.2	ug/L	1		ug/L	CHLOROFORM,WHOLE WATER,UG/L
1,1,1-Trichloroethane	34506	0.2	ug/L	0.2	LT	ug/L	1,1,1-TRICHLOROETHANE TOTWUG/L
Carbon tetrachloride	32102	0.2	ug/L	0.2	LT	ug/L	CARBON TETRACHLORIDE,WHOLE WATER,UG/L
Benzene	34030	0.2	ug/L	0.2	LT	ug/L	BENZENE IN WTR SMPLE GC-MS, HEXADECONE EXTR.(UG/L)
1,2-Dichloroethane	34531	0.2	ug/L	0.2	LT	ug/L	1,2-DICHLOROETHANE, WHOLE WATER, UG/L
Trichloroethene	39180	0.2	ug/L	2		ug/L	TRICHLOROETHYLENE (TCE) (TRICHLOROETHENE)WHOLE WTR
1,2-Dichloropropane	34541	0.2	ug/L	0.2	LT	ug/L	1,2-DICHLOROPROPANE TOTWUG/L
Bromodichloromethane	32101	0.2	ug/L	0.5	J	ug/L	BROMODICHLOROMETHANE,WHOLE WATER,UG/L
cis-1,3-Dichloropropene	34704	0.2	ug/L	0.2	LT	ug/L	CIS-1,3-DICHLOROPROPENE TOTAL IN WATER UG/L

206406
RFW 732

ANALYTE	STORET	DET_LIMIT	DET_L_UNITS	RESULTS	LAB_NOTAT	UNITS	PARAM_NAME
4-Methyl-2-pentanone (MIBK)	78133	0.9	ug/L	0.9	LT	ug/L	TERBUTHYLAZINE TOTAL WATER UG/L
Toluene	34010	0.2	ug/L	0.2	LT	ug/L	TOLUENE IN WTR SMPLE GC-MS, HEXADECONE EXTR.(UG/L)
trans-1,3-Dichloropropene	34699	0.2	ug/L	0.2	LT	ug/L	TRANS-1,3-DICHLOROPROPENE TOTAL IN WATER UG/L
1,1,2-Trichloroethane	34511	0.3	ug/L	0.3	LT	ug/L	1,1,2-TRICHLOROETHANE TOTWUG/L
Tetrachloroethene	34475	0.2	ug/L	0.2	LT	ug/L	TETRACHLOROETHYLENE (TETRACHLOROETHENE) (PCE) TOT
1,3-Dichloropropane	77173	0.2	ug/L	0.2	LT	ug/L	PROPANE,TRANS-1,3-DICHLORO-,WTR,WHL,RECOVERBL,UG/L
2-Hexanone	77103	1	ug/L	1	LT	ug/L	2-HEXANONE WHOLE WATER,UG/L
Dibromochloromethane	32105	0.2	ug/L	0.2	LT	ug/L	DIBROMOCHLOROMETHANE,WHOLE WATER,UG/L
Chlorobenzene	34301	0.2	ug/L	0.2	LT	ug/L	CHLOROBENZENE TOTWUG/L
Ethylbenzene	78113	0.2	ug/L	0.2	LT	ug/L	ETHYLBENZENE TOTWUG/L
m&p-Xylenes	85795	0.4	ug/L	0.4	LT	ug/L	XYLENE, META & PARA, WATER, WHOLE
o-Xylene	77135	0.2	ug/L	0.2	LT	ug/L	O-XYLENE WHOLE WATER,UG/L
Styrene	77128	0.2	ug/L	0.2	LT	ug/L	STYRENE WHOLE WATER,UG/L
Bromoform	32104	0.2	ug/L	0.2	LT	ug/L	BROMOFORM,WHOLE WATER,UG/L
1,1,2,2-Tetrachloroethane	34516	0.2	ug/L	0.2	LT	ug/L	1,1,2,2-TETRACHLOROETHANE TOTAL/WATER
Xylenes (total)	81551	0.3	ug/L	0.3	LT	ug/L	XYLENES IN WTR SMPLE GC-MS, HEXADECONE EXTR.(UG/L)
Chloromethane	34418	0.2	ug/L	0.2	LT	ug/L	METHYL CHLORIDE (CHLOROMETHANE) TOTWUG/L
Vinyl chloride	39175	0.2	ug/L	0.2	LT	ug/L	VINYL CHLORIDE-WHOLE WATER SAMPLE-UG/L
Bromomethane	34413	0.2	ug/L	0.2	LT	ug/L	METHYL BROMIDE (BROMOMETHANE) TOTWUG/L
Chloroethane	34311	0.2	ug/L	0.2	LT	ug/L	CHLOROETHANE TOTWUG/L
1,1-Dichloroethene	34501	0.2	ug/L	0.2	LT	ug/L	1,1-DICHLOROETHYLENE (1,1-DICHLOROETHENE) TOTWUG/L
Carbon disulfide	77041	0.4	ug/L	0.4	LT	ug/L	CARBON DISULFIDE WHOLE WATER,UG/L
Acetone	81552	2	ug/L	2	LT	ug/L	ACETONE WHL WATER SMPL UG/L
Methylene chloride	34423	0.2	ug/L	0.2	LT	ug/L	METHYLENE CHLORIDE TOTWUG/L
trans-1,2-Dichloroethene	34546	0.2	ug/L	0.2	LT	ug/L	TRANS-1,2-DICHLOROETHENE, TOTAL, IN WATER UG/L
Methyl-tert-butyl-ether (MTBE)	78032	0.2	ug/L	0.2	LT	ug/L	PROPANE, 2-METHOXY-2-METHYL- , WATER, WHOLE, UG/L
1,1-Dichloroethane	34496	0.2	ug/L	0.2	LT	ug/L	1,1-DICHLOROETHANE TOTWUG/L
cis-1,2-Dichloroethene	77093	0.2	ug/L	0.2	LT	ug/L	CIS-1,2-DICHLOROETHYLENE WHOLE WATER,UG/L
2-Butanone (MEK)	81595	2	ug/L	2	LT	ug/L	METHYL ETHYL KETONE (2-BUTANONE) WHOLE WATER UG/L
Chloroform	32106	0.2	ug/L	0.2	LT	ug/L	CHLOROFORM,WHOLE WATER,UG/L
1,1,1-Trichloroethane	34506	0.2	ug/L	0.2	LT	ug/L	1,1,1-TRICHLOROETHANE TOTWUG/L
Carbon tetrachloride	32102	0.2	ug/L	0.2	LT	ug/L	CARBON TETRACHLORIDE,WHOLE WATER,UG/L
Benzene	34030	0.2	ug/L	0.2	LT	ug/L	BENZENE IN WTR SMPLE GC-MS, HEXADECONE EXTR.(UG/L)
1,2-Dichloroethane	34531	0.2	ug/L	0.2	LT	ug/L	1,2-DICHLOROETHANE, WHOLE WATER, UG/L

ANALYTE	STORET	DET_LIMIT	DET_L_UNITS	RESULTS	LAB_NOTAT	UNITS	PARAM_NAME
Trichloroethene	39180	0.2	ug/L	0.2	LT	ug/L	TRICHLOROETHYLENE (TCE) (TRICHLOROETHENE)WHOLE WTR
1,2-Dichloropropane	34541	0.2	ug/L	0.2	LT	ug/L	1,2-DICHLOROPROPANE TOTWUG/L
Bromodichloromethane	32101	0.2	ug/L	0.2	LT	ug/L	BROMODICHLOROMETHANE,WHOLE WATER,UG/L
cis-1,3-Dichloropropene	34704	0.2	ug/L	0.2	LT	ug/L	CIS-1,3-DICHLOROPROPENE TOTAL IN WATER UG/L
4-Methyl-2-pentanone (MIBK)	78133	0.9	ug/L	0.9	LT	ug/L	TERBUTHYLAZINE TOTAL WATER UG/L
Toluene	34010	0.2	ug/L	0.2	LT	ug/L	TOLUENE IN WTR SMPLE GC-MS, HEXADECONE EXTR.(UG/L)
trans-1,3-Dichloropropene	34699	0.2	ug/L	0.2	LT	ug/L	TRANS-1,3-DICHLOROPROPENE TOTAL IN WATER UG/L
1,1,2-Trichloroethane	34511	0.3	ug/L	0.3	LT	ug/L	1,1,2-TRICHLOROETHANE TOTWUG/L
Tetrachloroethene	34475	0.2	ug/L	0.2	LT	ug/L	TETRACHLOROETHYLENE (TETRACHLOROETHENE) (PCE) TOT
1,3-Dichloropropane	77173	0.2	ug/L	0.2	LT	ug/L	PROPANE,TRANS-1,3-DICHLORO-,WTR,WHL,RECOVERBL,UG/L
2-Hexanone	77103	1	ug/L	1	LT	ug/L	2-HEXANONE WHOLE WATER,UG/L
Dibromochloromethane	32105	0.2	ug/L	0.2	LT	ug/L	DIBROMOCHLOROMETHANE,WHOLE WATER,UG/L
Chlorobenzene	34301	0.2	ug/L	0.2	LT	ug/L	CHLOROBENZENE TOTWUG/L
Ethylbenzene	78113	0.2	ug/L	0.2	LT	ug/L	ETHYLBENZENE TOTWUG/L
m&p-Xylenes	85795	0.4	ug/L	0.4	LT	ug/L	XYLENE, META & PARA, WATER, WHOLE
o-Xylene	77135	0.2	ug/L	0.2	LT	ug/L	O-XYLENE WHOLE WATER,UG/L
Styrene	77128	0.2	ug/L	0.2	LT	ug/L	STYRENE WHOLE WATER,UG/L
Bromoform	32104	0.2	ug/L	0.2	LT	ug/L	BROMOFORM,WHOLE WATER,UG/L
1,1,2,2-Tetrachloroethane	34516	0.2	ug/L	0.2	LT	ug/L	1,1,2,2-TETRACHLOROETHANE TOTAL/WATER
Xylenes (total)	81551	0.3	ug/L	0.3	LT	ug/L	XYLENES IN WTR SMPLE GC-MS, HEXADECONE EXTR.(UG/L)
Chloromethane	34418	0.2	ug/L	0.2	LT	ug/L	METHYL CHLORIDE (CHLOROMETHANE) TOTWUG/L
Vinyl chloride	39175	0.2	ug/L	0.2	LT	ug/L	VINYL CHLORIDE-WHOLE WATER SAMPLE-UG/L
Bromomethane	34413	0.2	ug/L	0.2	LT	ug/L	METHYL BROMIDE (BROMOMETHANE) TOTWUG/L
Chloroethane	34311	0.2	ug/L	0.2	LT	ug/L	CHLOROETHANE TOTWUG/L
1,1-Dichloroethene	34501	0.2	ug/L	0.2	LT	ug/L	1,1-DICHLOROETHYLENE (1,1-DICHLOROETHENE) TOTWUG/L
Carbon disulfide	77041	0.4	ug/L	0.4	LT	ug/L	CARBON DISULFIDE WHOLE WATER,UG/L
Acetone	81552	2	ug/L	2	LT	ug/L	ACETONE WHL WATER SMPL UG/L
Methylene chloride	34423	0.2	ug/L	0.2	LT	ug/L	METHYLENE CHLORIDE TOTWUG/L
trans-1,2-Dichloroethene	34546	0.2	ug/L	0.2	LT	ug/L	TRANS-1,2-DICHLOROETHENE, TOTAL, IN WATER UG/L
Methyl-tert-butyl-ether (MTBE)	78032	0.2	ug/L	0.2	LT	ug/L	PROPANE, 2-METHOXY-2-METHYL- , WATER, WHOLE, UG/L
1,1-Dichloroethane	34496	0.2	ug/L	0.2	LT	ug/L	1,1-DICHLOROETHANE TOTWUG/L
cis-1,2-Dichloroethene	77093	0.2	ug/L	0.2	LT	ug/L	CIS-1,2-DICHLOROETHYLENE WHOLE WATER,UG/L
2-Butanone (MEK)	81595	2	ug/L	2	LT	ug/L	METHYL ETHYL KETONE (2-BUTANONE) WHOLE WATER UG/L
Chloroform	32106	0.2	ug/L	0.2	LT	ug/L	CHLOROFORM,WHOLE WATER,UG/L

206406
RFW 732

ANALYTE	STORET	DET_LIMIT	DET_L_UNITS	RESULTS	LAB_NOTAT	UNITS	PARAM_NAME
1,1,1-Trichloroethane	34506	0.2	ug/L	0.2	LT	ug/L	1,1,1-TRICHLOROETHANE TOTWUG/L
Carbon tetrachloride	32102	0.2	ug/L	0.2	LT	ug/L	CARBON TETRACHLORIDE,WHOLE WATER,UG/L
Benzene	34030	0.2	ug/L	0.2	LT	ug/L	BENZENE IN WTR SMPLE GC-MS, HEXADECONE EXTR.(UG/L)
1,2-Dichloroethane	34531	0.2	ug/L	0.2	LT	ug/L	1,2-DICHLOROETHANE, WHOLE WATER, UG/L
Trichloroethene	39180	0.2	ug/L	0.5		ug/L	TRICHLOROETHYLENE (TCE) (TRICHLOROETHENE)WHOLE WTR
1,2-Dichloropropane	34541	0.2	ug/L	0.2	LT	ug/L	1,2-DICHLOROPROPANE TOTWUG/L
Bromodichloromethane	32101	0.2	ug/L	0.2	LT	ug/L	BROMODICHLOROMETHANE,WHOLE WATER,UG/L
cis-1,3-Dichloropropene	34704	0.2	ug/L	0.2	LT	ug/L	CIS-1,3-DICHLOROPROPENE TOTAL IN WATER UG/L
4-Methyl-2-pentanone (MIBK)	78133	0.9	ug/L	0.9	LT	ug/L	TERBUTHYLAZINE TOTAL WATER UG/L
Toluene	34010	0.2	ug/L	0.2	LT	ug/L	TOLUENE IN WTR SMPLE GC-MS, HEXADECONE EXTR.(UG/L)
trans-1,3-Dichloropropene	34699	0.2	ug/L	0.2	LT	ug/L	TRANS-1,3-DICHLOROPROPENE TOTAL IN WATER UG/L
1,1,2-Trichloroethane	34511	0.3	ug/L	0.3	LT	ug/L	1,1,2-TRICHLOROETHANE TOTWUG/L
Tetrachloroethene	34475	0.2	ug/L	0.4	J	ug/L	TETRACHLOROETHYLENE (TETRACHLOROETHENE) (PCE) TOT
1,3-Dichloropropane	77173	0.2	ug/L	0.2	LT	ug/L	PROPANE,TRANS-1,3-DICHLORO-,WTR,WHL,RECOVERBL,UG/L
2-Hexanone	77103	1	ug/L	1	LT	ug/L	2-HEXANONE WHOLE WATER,UG/L
Dibromochloromethane	32105	0.2	ug/L	0.2	LT	ug/L	DIBROMOCHLOROMETHANE,WHOLE WATER,UG/L
Chlorobenzene	34301	0.2	ug/L	0.2	LT	ug/L	CHLOROBENZENE TOTWUG/L
Ethylbenzene	78113	0.2	ug/L	0.2	LT	ug/L	ETHYLBENZENE TOTWUG/L
m&p-Xylenes	85795	0.4	ug/L	0.4	LT	ug/L	XYLENE, META & PARA, WATER, WHOLE
o-Xylene	77135	0.2	ug/L	0.2	LT	ug/L	O-XYLENE WHOLE WATER,UG/L
Styrene	77128	0.2	ug/L	0.2	LT	ug/L	STYRENE WHOLE WATER,UG/L
Bromoform	32104	0.2	ug/L	0.2	LT	ug/L	BROMOFORM,WHOLE WATER,UG/L
1,1,2,2-Tetrachloroethane	34516	0.2	ug/L	0.2	LT	ug/L	1,1,2,2-TETRACHLOROETHANE TOTAL/WATER
Xylenes (total)	81551	0.3	ug/L	0.3	LT	ug/L	XYLENES IN WTR SMPLE GC-MS, HEXADECONE EXTR.(UG/L)
Chloromethane	34418	0.2	ug/L	0.2	LT	ug/L	METHYL CHLORIDE (CHLOROMETHANE) TOTWUG/L
Vinyl chloride	39175	0.2	ug/L	0.2	LT	ug/L	VINYL CHLORIDE-WHOLE WATER SAMPLE-UG/L
Bromomethane	34413	0.2	ug/L	0.2	LT	ug/L	METHYL BROMIDE (BROMOMETHANE) TOTWUG/L
Chloroethane	34311	0.2	ug/L	0.2	LT	ug/L	CHLOROETHANE TOTWUG/L
1,1-Dichloroethene	34501	0.2	ug/L	0.2	LT	ug/L	1,1-DICHLOROETHYLENE (1,1-DICHLOROETHENE) TOTWUG/L
Carbon disulfide	77041	0.4	ug/L	0.4	LT	ug/L	CARBON DISULFIDE WHOLE WATER,UG/L
Acetone	81552	2	ug/L	2	LT	ug/L	ACETONE WHL WATER SMPL UG/L
Methylene chloride	34423	0.2	ug/L	0.2	LT	ug/L	METHYLENE CHLORIDE TOTWUG/L
trans-1,2-Dichloroethene	34546	0.2	ug/L	0.2	LT	ug/L	TRANS-1,2-DICHLOROETHENE, TOTAL, IN WATER UG/L
Methyl-tert-butyl-ether (MTBE)	78032	0.2	ug/L	0.2	LT	ug/L	PROPANE, 2-METHOXY-2-METHYL- , WATER, WHOLE, UG/L

206406
RFW 732

ANALYTE	STORET	DET_LIMIT	DET_L_UNITS	RESULTS	LAB_NOTAT	UNITS	PARAM_NAME
1,1-Dichloroethane	34496	0.2	ug/L	0.2	LT	ug/L	1,1-DICHLOROETHANE TOTWUG/L
cis-1,2-Dichloroethene	77093	0.2	ug/L	0.2	LT	ug/L	CIS-1,2-DICHLOROETHYLENE WHOLE WATER,UG/L
2-Butanone (MEK)	81595	2	ug/L	2	LT	ug/L	METHYL ETHYL KETONE (2-BUTANONE) WHOLE WATER UG/L
Chloroform	32106	0.2	ug/L	0.2	LT	ug/L	CHLOROFORM,WHOLE WATER,UG/L
1,1,1-Trichloroethane	34506	0.2	ug/L	0.2	LT	ug/L	1,1,1-TRICHLOROETHANE TOTWUG/L
Carbon tetrachloride	32102	0.2	ug/L	0.2	LT	ug/L	CARBON TETRACHLORIDE,WHOLE WATER,UG/L
Benzene	34030	0.2	ug/L	0.2	LT	ug/L	BENZENE IN WTR SMPLE GC-MS, HEXADECONE EXTR.(UG/L)
1,2-Dichloroethane	34531	0.2	ug/L	0.2	LT	ug/L	1,2-DICHLOROETHANE, WHOLE WATER, UG/L
Trichloroethene	39180	0.2	ug/L	0.2	LT	ug/L	TRICHLOROETHYLENE (TCE) (TRICHLOROETHENE)WHOLE WTR
1,2-Dichloropropane	34541	0.2	ug/L	0.2	LT	ug/L	1,2-DICHLOROPROPANE TOTWUG/L
Bromodichloromethane	32101	0.2	ug/L	0.2	LT	ug/L	BROMODICHLOROMETHANE,WHOLE WATER,UG/L
cis-1,3-Dichloropropene	34704	0.2	ug/L	0.2	LT	ug/L	CIS-1,3-DICHLOROPROPENE TOTAL IN WATER UG/L
4-Methyl-2-pentanone (MIBK)	78133	0.9	ug/L	0.9	LT	ug/L	TERBUTHYLAZINE TOTAL WATER UG/L
Toluene	34010	0.2	ug/L	0.2	LT	ug/L	TOLUENE IN WTR SMPLE GC-MS, HEXADECONE EXTR.(UG/L)
trans-1,3-Dichloropropene	34699	0.2	ug/L	0.2	LT	ug/L	TRANS-1,3-DICHLOROPROPENE TOTAL IN WATER UG/L
1,1,2-Trichloroethane	34511	0.3	ug/L	0.3	LT	ug/L	1,1,2-TRICHLOROETHANE TOTWUG/L
Tetrachloroethene	34475	0.2	ug/L	0.2	LT	ug/L	TETRACHLOROETHYLENE (TETRACHLOROETHENE) (PCE) TOT
1,3-Dichloropropane	77173	0.2	ug/L	0.2	LT	ug/L	PROPANE,TRANS-1,3-DICHLORO-,WTR,WHL,RECOVERBL,UG/L
2-Hexanone	77103	1	ug/L	1	LT	ug/L	2-HEXANONE WHOLE WATER,UG/L
Dibromochloromethane	32105	0.2	ug/L	0.2	LT	ug/L	DIBROMOCHLOROMETHANE,WHOLE WATER,UG/L
Chlorobenzene	34301	0.2	ug/L	0.2	LT	ug/L	CHLOROBENZENE TOTWUG/L
Ethylbenzene	78113	0.2	ug/L	0.2	LT	ug/L	ETHYLBENZENE TOTWUG/L
m&p-Xylenes	85795	0.4	ug/L	0.4	LT	ug/L	XYLENE, META & PARA, WATER, WHOLE
o-Xylene	77135	0.2	ug/L	0.2	LT	ug/L	O-XYLENE WHOLE WATER,UG/L
Styrene	77128	0.2	ug/L	0.2	LT	ug/L	STYRENE WHOLE WATER,UG/L
Bromoform	32104	0.2	ug/L	0.2	LT	ug/L	BROMOFORM,WHOLE WATER,UG/L
1,1,2,2-Tetrachloroethane	34516	0.2	ug/L	0.2	LT	ug/L	1,1,2,2-TETRACHLOROETHANE TOTAL/WATER
Xylenes (total)	81551	0.3	ug/L	0.3	LT	ug/L	XYLENES IN WTR SMPLE GC-MS, HEXADECONE EXTR.(UG/L)
Chloromethane	34418	0.2	ug/L	0.2	LT	ug/L	METHYL CHLORIDE (CHLOROMETHANE) TOTWUG/L
Vinyl chloride	39175	0.2	ug/L	0.2	LT	ug/L	VINYL CHLORIDE-WHOLE WATER SAMPLE-UG/L
Bromomethane	34413	0.2	ug/L	0.2	LT	ug/L	METHYL BROMIDE (BROMOMETHANE) TOTWUG/L
Chloroethane	34311	0.2	ug/L	0.2	LT	ug/L	CHLOROETHANE TOTWUG/L
1,1-Dichloroethene	34501	0.2	ug/L	0.2	LT	ug/L	1,1-DICHLOROETHYLENE (1,1-DICHLOROETHENE) TOTWUG/L
Carbon disulfide	77041	0.4	ug/L	0.4	LT	ug/L	CARBON DISULFIDE WHOLE WATER,UG/L

206406
RFW 732

ANALYTE	STORET	DET_LIMIT	DET_L_UNITS	RESULTS	LAB_NOTAT	UNITS	PARAM_NAME
Acetone	81552	2	ug/L	2	LT	ug/L	ACETONE WHL WATER SMPL UG/L
Methylene chloride	34423	0.2	ug/L	0.2	LT	ug/L	METHYLENE CHLORIDE TOTWUG/L
trans-1,2-Dichloroethene	34546	0.2	ug/L	0.2	LT	ug/L	TRANS-1,2-DICHLOROETHENE, TOTAL, IN WATER UG/L
Methyl-tert-butyl-ether (MTBE)	78032	0.2	ug/L	0.2	LT	ug/L	PROPANE, 2-METHOXY-2-METHYL- , WATER, WHOLE, UG/L
1,1-Dichloroethane	34496	0.2	ug/L	0.2	LT	ug/L	1,1-DICHLOROETHANE TOTWUG/L
cis-1,2-Dichloroethene	77093	0.2	ug/L	0.2	LT	ug/L	CIS-1,2-DICHLOROETHYLENE WHOLE WATER,UG/L
2-Butanone (MEK)	81595	2	ug/L	2	LT	ug/L	METHYL ETHYL KETONE (2-BUTANONE) WHOLE WATER UG/L
Chloroform	32106	0.2	ug/L	1		ug/L	CHLOROFORM,WHOLE WATER,UG/L
1,1,1-Trichloroethane	34506	0.2	ug/L	0.2	LT	ug/L	1,1,1-TRICHLOROETHANE TOTWUG/L
Carbon tetrachloride	32102	0.2	ug/L	0.2	LT	ug/L	CARBON TETRACHLORIDE,WHOLE WATER,UG/L
Benzene	34030	0.2	ug/L	0.2	LT	ug/L	BENZENE IN WTR SMPLE GC-MS, HEXADECONE EXTR.(UG/L)
1,2-Dichloroethane	34531	0.2	ug/L	0.2	LT	ug/L	1,2-DICHLOROETHANE, WHOLE WATER, UG/L
Trichloroethene	39180	0.2	ug/L	1		ug/L	TRICHLOROETHYLENE (TCE) (TRICHLOROETHENE)WHOLE WTR
1,2-Dichloropropane	34541	0.2	ug/L	0.2	LT	ug/L	1,2-DICHLOROPROPANE TOTWUG/L
Bromodichloromethane	32101	0.2	ug/L	0.2	LT	ug/L	BROMODICHLOROMETHANE,WHOLE WATER,UG/L
cis-1,3-Dichloropropene	34704	0.2	ug/L	0.2	LT	ug/L	CIS-1,3-DICHLOROPROPENE TOTAL IN WATER UG/L
4-Methyl-2-pentanone (MIBK)	78133	0.9	ug/L	0.9	LT	ug/L	TERBUTHYLAZINE TOTAL WATER UG/L
Toluene	34010	0.2	ug/L	0.2	LT	ug/L	TOLUENE IN WTR SMPLE GC-MS, HEXADECONE EXTR.(UG/L)
trans-1,3-Dichloropropene	34699	0.2	ug/L	0.2	LT	ug/L	TRANS-1,3-DICHLOROPROPENE TOTAL IN WATER UG/L
1,1,2-Trichloroethane	34511	0.3	ug/L	0.3	LT	ug/L	1,1,2-TRICHLOROETHANE TOTWUG/L
Tetrachloroethene	34475	0.2	ug/L	0.7		ug/L	TETRACHLOROETHYLENE (TETRACHLOROETHENE) (PCE) TOT
1,3-Dichloropropane	77173	0.2	ug/L	0.2	LT	ug/L	PROPANE,TRANS-1,3-DICHLORO-,WTR,WHL,RECOVERBL,UG/L
2-Hexanone	77103	1	ug/L	1	LT	ug/L	2-HEXANONE WHOLE WATER,UG/L
Dibromochloromethane	32105	0.2	ug/L	0.2	LT	ug/L	DIBROMOCHLOROMETHANE,WHOLE WATER,UG/L
Chlorobenzene	34301	0.2	ug/L	0.2	LT	ug/L	CHLOROBENZENE TOTWUG/L
Ethylbenzene	78113	0.2	ug/L	0.2	LT	ug/L	ETHYLBENZENE TOTWUG/L
m&p-Xylenes	85795	0.4	ug/L	0.4	LT	ug/L	XYLENE, META & PARA, WATER, WHOLE
o-Xylene	77135	0.2	ug/L	0.2	LT	ug/L	O-XYLENE WHOLE WATER,UG/L
Styrene	77128	0.2	ug/L	0.2	LT	ug/L	STYRENE WHOLE WATER,UG/L
Bromoform	32104	0.2	ug/L	0.2	LT	ug/L	BROMOFORM,WHOLE WATER,UG/L
1,1,2,2-Tetrachloroethane	34516	0.2	ug/L	0.2	LT	ug/L	1,1,2,2-TETRACHLOROETHANE TOTAL/WATER
Xylenes (total)	81551	0.3	ug/L	0.3	LT	ug/L	XYLENES IN WTR SMPLE GC-MS, HEXADECONE EXTR.(UG/L)

206406
RFW 732

DV_FLAGS	REASON
J	CCAL %D>20, Surrogate, MS/MSD, LCS/LCSD
J	Surrogate
J	CCAL %D>20, Surrogate, MS/MSD, LCS/LCSD
J	Surrogate
J	Surrogate
J	CCAL %D>20, Surrogate, MS/MSD, LCS/LCSD
R	Initial and continuing calibration RF<0.05, Surrog.
J	Surrogate
J	Surrogate, MS/MSD
J	Surrogate
J	Surrogate
J	Surrogate
R	ICAL and CCAL RF<0.05, Surrogate, MS/MSD
J	Surrogate
J	Surrogate
J	Surrogate, MS/MSD
J	Surrogate
J	Surrogate, MS/MSD
J	Surrogate
J	Surrogate
J	Surrogate
J	Surrogate
R	Continuing calibration RF<0.05, Surrogate
J	Surrogate
J	Surrogate
J	Surrogate
J	Surrogate
J	Surrogate
R	Initial and continuing calibration RF<0.05, Surrog.
J	Surrogate
J	Surrogate
J	Surrogate
J	Surrogate
J	Surrogate

DV_FLAGS	REASON
J	Surrogate, MS/MSD
J	Surrogate
J	Surrogate
J	Surrogate
J	CCAL %D>20, Surrogate, MS/MSD, LCS/LCSD
J	Surrogate
J	CCAL %D>20, Surrogate, MS/MSD, LCS/LCSD
J	Surrogate
J	Surrogate
J	CCAL %D>20, Surrogate, MS/MSD, LCS/LCSD
R	Initial and continuing calibration RF<0.05, Surrog.
J	Surrogate
J	Surrogate
J	CCAL %D>20, Surrogate
J	Surrogate
J	Surrogate
R	ICAL and CCAL RF<0.05, CCAL %D>20, Surrogate
J	Surrogate
J	Surrogate
J	Surrogate
J	Surrogate
J	CCAL %D>20, Surrogate
J	Surrogate
J	Surrogate
J	Surrogate
J	Surrogate
R	CCAL RF<0.05, CCAL %D>20, Surrogate
J	Surrogate
J	Surrogate
J	Surrogate
J	Surrogate
J	Surrogate
R	Initial and continuing calibration RF<0.05, Surrog.
J	Surrogate

DV_FLAGS	REASON
J	Surrogate
J	Surrogate
J	Surrogate
J	Surrogate
J	Surrogate
J	Surrogate
J	Surrogate
J	Surrogate
J	CCAL %D>20, Surrogate, MS/MSD, LCS/LCSD
J	Surrogate
J	CCAL %D>20, Surrogate, MS/MSD, LCS/LCSD
J	Surrogate
J	Surrogate
J	CCAL %D>20, Surrogate, MS/MSD, LCS/LCSD
R	Initial and continuing calibration RF<0.05, Surrog.
J	Surrogate
J	Surrogate
J	Surrogate
J	Surrogate
J	Surrogate
R	Initial and continuing calibration RF<0.05, Surrog.
J	Surrogate
J	Surrogate
J	Surrogate
J	Surrogate
J	Surrogate
J	Surrogate, Result<Reporting limit
J	Surrogate
J	Surrogate
J	Surrogate
R	Continuing calibration RF<0.05, Surrogate
J	Surrogate
J	Surrogate
J	Surrogate

DV_FLAGS	REASON
J	Surrogate
J	Surrogate
R	Initial and continuing calibration RF<0.05, Surrog.
J	Surrogate
J	Surrogate
J	Surrogate
J	Surrogate
J	Surrogate
J	Surrogate
J	Surrogate
J	Surrogate
J	CCAL %D>20, Surrogate, MS/MSD, LCS/LCSD
J	Surrogate
J	CCAL %D>20, Surrogate, MS/MSD, LCS/LCSD
J	Surrogate
J	Surrogate
J	CCAL %D>20, Surrogate, MS/MSD, LCS/LCSD
R	Initial and continuing calibration RF<0.05, Surrog.
J	Surrogate
J	Surrogate
J	Surrogate
J	Surrogate
J	Surrogate
R	Initial and continuing calibration RF<0.05, Surrog.
J	Surrogate
J	Surrogate
J	Surrogate
J	Surrogate
J	Surrogate
J	Surrogate
J	Surrogate
J	Surrogate, Result<Reporting limit
J	Surrogate

DV_FLAGS	REASON
R	Continuing calibration RF<0.05, Surrogate
J	Surrogate
J	Surrogate
J	Surrogate
J	Surrogate
J	Surrogate
R	Initial and continuing calibration RF<0.05, Surrog.
J	Surrogate
J	Surrogate
J	Surrogate
J	Surrogate
J	Surrogate
J	Surrogate
J	Surrogate
J	Surrogate
J	Surrogate
J	CCAL %D>20, Surrogate, MS/MSD, LCS/LCSD
J	Surrogate
J	CCAL %D>20, Surrogate, MS/MSD, LCS/LCSD
J	Surrogate
J	Surrogate
J	CCAL %D>20, Surrogate, MS/MSD, LCS/LCSD
R	Initial and continuing calibration RF<0.05, Surrog.
J	Surrogate
J	Surrogate
J	Surrogate
J	Surrogate
J	Surrogate
R	Initial and continuing calibration RF<0.05, Surrog.
J	Surrogate
J	Surrogate
J	Surrogate
J	Surrogate
J	Surrogate

DV_FLAGS	REASON
J	Surrogate
J	Surrogate
J	Surrogate
J	Surrogate
R	Continuing calibration RF<0.05, Surrogate
J	Surrogate
J	Surrogate
J	Surrogate
J	Surrogate
J	Surrogate
R	Initial and continuing calibration RF<0.05, Surrog.
J	Surrogate
J	Surrogate
J	Surrogate
J	Surrogate
J	Surrogate
J	Surrogate
J	Surrogate
J	Surrogate
J	Surrogate
J	CCAL %D>20, Surrogate, MS/MSD, LCS/LCSD
J	Surrogate
J	CCAL %D>20, Surrogate, MS/MSD, LCS/LCSD
J	Surrogate
J	Surrogate
J	CCAL %D>20, Surrogate, MS/MSD, LCS/LCSD
R	Initial and continuing calibration RF<0.05, Surrog.
J	Surrogate
J	Surrogate
J	Surrogate
J	Surrogate
J	Surrogate
R	Initial and continuing calibration RF<0.05, Surrog.
J	Surrogate

DV_FLAGS	REASON
J	Surrogate
J	Surrogate
J	Surrogate
J	Surrogate
J	Surrogate
J	Surrogate
J	Surrogate
J	Surrogate
R	Continuing calibration RF<0.05, Surrogate
J	Surrogate
J	Surrogate
J	Surrogate
J	Surrogate, Result<Reporting limit
J	Surrogate
R	Initial and continuing calibration RF<0.05, Surrog.
J	Surrogate
J	Surrogate
J	Surrogate
J	Surrogate
J	Surrogate
J	Surrogate
J	Surrogate
J	Surrogate
J	Surrogate
J	CCAL %D>20, MS/MSD, LCS/LCSD
J	CCAL %D>20, MS/MSD, LCS/LCSD
J	CCAL %D>20, MS/MSD, LCS/LCSD
R	Initial and continuing calibration RF<0.05

206406
RFW 732

DV_FLAGS	REASON
R	Initial and continuing calibration RF<0.05
R	Continuing calibration RF<0.05
R	Initial and continuing calibration RF<0.05
J	CCAL %D>20, MS/MSD, LCS/LCSD
J	CCAL %D>20, MS/MSD, LCS/LCSD
J	CCAL %D>20, MS/MSD, LCS/LCSD

206406
RFW 732

DV_FLAGS	REASON
R	Initial and continuing calibration RF<0.05
R	Initial and continuing calibration RF<0.05
R	Continuing calibration RF<0.05
R	Initial and continuing calibration RF<0.05

DEQ_WELL	LAB_NAME	AGENCY	SAMPLE_ID	SAMPLE_TYPE	LAB_ID	SAMPLE_DATE	SAMPLE_TIME	EXT_DATE	ANA_DATE	METHOD
	STL	WESTN	MWB-MW-006-103001	G	206374-001	10/30/2001	1040	11/07/2001	11/07/2001	EPA 8260
	STL	WESTN	MWB-MW-006-103001	G	206374-001	10/30/2001	1040	11/07/2001	11/07/2001	EPA 8260
	STL	WESTN	MWB-MW-006-103001	G	206374-001	10/30/2001	1040	11/07/2001	11/07/2001	EPA 8260
	STL	WESTN	MWB-MW-006-103001	G	206374-001	10/30/2001	1040	11/07/2001	11/07/2001	EPA 8260
	STL	WESTN	MWB-MW-006-103001	G	206374-001	10/30/2001	1040	11/07/2001	11/07/2001	EPA 8260
	STL	WESTN	MWB-MW-006-103001	G	206374-001	10/30/2001	1040	11/07/2001	11/07/2001	EPA 8260
	STL	WESTN	MWB-MW-006-103001	G	206374-001	10/30/2001	1040	11/07/2001	11/07/2001	EPA 8260
	STL	WESTN	MWB-MW-006-103001	G	206374-001	10/30/2001	1040	11/07/2001	11/07/2001	EPA 8260
	STL	WESTN	MWB-MW-006-103001	G	206374-001	10/30/2001	1040	11/07/2001	11/07/2001	EPA 8260
	STL	WESTN	MWB-MW-006-103001	G	206374-001	10/30/2001	1040	11/07/2001	11/07/2001	EPA 8260
	STL	WESTN	MWB-MW-006-103001	G	206374-001	10/30/2001	1040	11/07/2001	11/07/2001	EPA 8260
	STL	WESTN	MWB-MW-006-103001	G	206374-001	10/30/2001	1040	11/07/2001	11/07/2001	EPA 8260
	STL	WESTN	MWB-MW-006-103001	G	206374-001	10/30/2001	1040	11/07/2001	11/07/2001	EPA 8260
	STL	WESTN	MWB-MW-006-103001	G	206374-001	10/30/2001	1040	11/07/2001	11/07/2001	EPA 8260
	STL	WESTN	MWB-MW-006-103001	G	206374-001	10/30/2001	1040	11/07/2001	11/07/2001	EPA 8260
	STL	WESTN	MWB-MW-006-103001	G	206374-001	10/30/2001	1040	11/07/2001	11/07/2001	EPA 8260
	STL	WESTN	MWB-MW-006-103001	G	206374-001	10/30/2001	1040	11/07/2001	11/07/2001	EPA 8260
	STL	WESTN	MWB-MW-006-103001	G	206374-001	10/30/2001	1040	11/07/2001	11/07/2001	EPA 8260
	STL	WESTN	MWB-MW-006-103001	G	206374-001	10/30/2001	1040	11/07/2001	11/07/2001	EPA 8260
	STL	WESTN	MWB-MW-006-103001	G	206374-001	10/30/2001	1040	11/07/2001	11/07/2001	EPA 8260
	STL	WESTN	MWB-MW-006-103001	G	206374-001	10/30/2001	1040	11/07/2001	11/07/2001	EPA 8260
	STL	WESTN	MWB-MW-006-103001	G	206374-001	10/30/2001	1040	11/07/2001	11/07/2001	EPA 8260
	STL	WESTN	MWB-MW-006-103001	G	206374-001	10/30/2001	1040	11/07/2001	11/07/2001	EPA 8260
	STL	WESTN	MWB-MW-006-103001	G	206374-001	10/30/2001	1040	11/07/2001	11/07/2001	EPA 8260
	STL	WESTN	MWB-MW-006-103001	G	206374-001	10/30/2001	1040	11/07/2001	11/07/2001	EPA 8260
	STL	WESTN	MWB-MW-006-103001	G	206374-001	10/30/2001	1040	11/07/2001	11/07/2001	EPA 8260
	STL	WESTN	MWB-MW-006-103001	G	206374-001	10/30/2001	1040	11/07/2001	11/07/2001	EPA 8260
	STL	WESTN	MWB-MW-006-103001	G	206374-001	10/30/2001	1040	11/07/2001	11/07/2001	EPA 8260

DEQ_WELL	LAB_NAME	AGENCY	SAMPLE_ID	SAMPLE_TYPE	LAB_ID	SAMPLE_DATE	SAMPLE_TIME	EXT_DATE	ANA_DATE	METHOD
	STL	WESTN	MWB-MW-006-103001	G	206374-001	10/30/2001	1040	11/07/2001	11/07/2001	EPA 8260
	STL	WESTN	MWB-MW-006-103001	G	206374-001	10/30/2001	1040	11/07/2001	11/07/2001	EPA 8260
	STL	WESTN	MWB-MW-006-103001	G	206374-001	10/30/2001	1040	11/07/2001	11/07/2001	EPA 8260
	STL	WESTN	MWB-MW-006-103001	G	206374-001	10/30/2001	1040	11/07/2001	11/07/2001	EPA 8260
	STL	WESTN	Trip Blank	B	206374-002	10/30/2001	1200	11/07/2001	11/07/2001	EPA 8260
	STL	WESTN	Trip Blank	B	206374-002	10/30/2001	1200	11/07/2001	11/07/2001	EPA 8260
	STL	WESTN	Trip Blank	B	206374-002	10/30/2001	1200	11/07/2001	11/07/2001	EPA 8260
	STL	WESTN	Trip Blank	B	206374-002	10/30/2001	1200	11/07/2001	11/07/2001	EPA 8260
	STL	WESTN	Trip Blank	B	206374-002	10/30/2001	1200	11/07/2001	11/07/2001	EPA 8260
	STL	WESTN	Trip Blank	B	206374-002	10/30/2001	1200	11/07/2001	11/07/2001	EPA 8260
	STL	WESTN	Trip Blank	B	206374-002	10/30/2001	1200	11/07/2001	11/07/2001	EPA 8260
	STL	WESTN	Trip Blank	B	206374-002	10/30/2001	1200	11/07/2001	11/07/2001	EPA 8260
	STL	WESTN	Trip Blank	B	206374-002	10/30/2001	1200	11/07/2001	11/07/2001	EPA 8260
	STL	WESTN	Trip Blank	B	206374-002	10/30/2001	1200	11/07/2001	11/07/2001	EPA 8260
	STL	WESTN	Trip Blank	B	206374-002	10/30/2001	1200	11/07/2001	11/07/2001	EPA 8260
	STL	WESTN	Trip Blank	B	206374-002	10/30/2001	1200	11/07/2001	11/07/2001	EPA 8260
	STL	WESTN	Trip Blank	B	206374-002	10/30/2001	1200	11/07/2001	11/07/2001	EPA 8260
	STL	WESTN	Trip Blank	B	206374-002	10/30/2001	1200	11/07/2001	11/07/2001	EPA 8260
	STL	WESTN	Trip Blank	B	206374-002	10/30/2001	1200	11/07/2001	11/07/2001	EPA 8260
	STL	WESTN	Trip Blank	B	206374-002	10/30/2001	1200	11/07/2001	11/07/2001	EPA 8260
	STL	WESTN	Trip Blank	B	206374-002	10/30/2001	1200	11/07/2001	11/07/2001	EPA 8260
	STL	WESTN	Trip Blank	B	206374-002	10/30/2001	1200	11/07/2001	11/07/2001	EPA 8260
	STL	WESTN	Trip Blank	B	206374-002	10/30/2001	1200	11/07/2001	11/07/2001	EPA 8260
	STL	WESTN	Trip Blank	B	206374-002	10/30/2001	1200	11/07/2001	11/07/2001	EPA 8260
	STL	WESTN	Trip Blank	B	206374-002	10/30/2001	1200	11/07/2001	11/07/2001	EPA 8260
	STL	WESTN	Trip Blank	B	206374-002	10/30/2001	1200	11/07/2001	11/07/2001	EPA 8260
	STL	WESTN	Trip Blank	B	206374-002	10/30/2001	1200	11/07/2001	11/07/2001	EPA 8260
	STL	WESTN	Trip Blank	B	206374-002	10/30/2001	1200	11/07/2001	11/07/2001	EPA 8260
	STL	WESTN	Trip Blank	B	206374-002	10/30/2001	1200	11/07/2001	11/07/2001	EPA 8260
	STL	WESTN	Trip Blank	B	206374-002	10/30/2001	1200	11/07/2001	11/07/2001	EPA 8260
	STL	WESTN	Trip Blank	B	206374-002	10/30/2001	1200	11/07/2001	11/07/2001	EPA 8260
	STL	WESTN	Trip Blank	B	206374-002	10/30/2001	1200	11/07/2001	11/07/2001	EPA 8260
	STL	WESTN	Trip Blank	B	206374-002	10/30/2001	1200	11/07/2001	11/07/2001	EPA 8260

DEQ_WELL	LAB_NAME	AGENCY	SAMPLE_ID	SAMPLE_TYPE	LAB_ID	SAMPLE_DATE	SAMPLE_TIME	EXT_DATE	ANA_DATE	METHOD
	STL	WESTN	Trip Blank	B	206374-002	10/30/2001	1200	11/07/2001	11/07/2001	EPA 8260
	STL	WESTN	Trip Blank	B	206374-002	10/30/2001	1200	11/07/2001	11/07/2001	EPA 8260
	STL	WESTN	Trip Blank	B	206374-002	10/30/2001	1200	11/07/2001	11/07/2001	EPA 8260
	STL	WESTN	Trip Blank	B	206374-002	10/30/2001	1200	11/07/2001	11/07/2001	EPA 8260
	STL	WESTN	Trip Blank	B	206374-002	10/30/2001	1200	11/07/2001	11/07/2001	EPA 8260
	STL	WESTN	Trip Blank	B	206374-002	10/30/2001	1200	11/07/2001	11/07/2001	EPA 8260
	STL	WESTN	Trip Blank	B	206374-002	10/30/2001	1200	11/07/2001	11/07/2001	EPA 8260
	STL	WESTN	Trip Blank	B	206374-002	10/30/2001	1200	11/07/2001	11/07/2001	EPA 8260
	STL	WESTN	MWB-EB-004-103001	G	206374-003	10/30/2001	1100	11/07/2001	11/07/2001	EPA 8260
	STL	WESTN	MWB-EB-004-103001	G	206374-003	10/30/2001	1100	11/07/2001	11/07/2001	EPA 8260
	STL	WESTN	MWB-EB-004-103001	G	206374-003	10/30/2001	1100	11/07/2001	11/07/2001	EPA 8260
	STL	WESTN	MWB-EB-004-103001	G	206374-003	10/30/2001	1100	11/07/2001	11/07/2001	EPA 8260
	STL	WESTN	MWB-EB-004-103001	G	206374-003	10/30/2001	1100	11/07/2001	11/07/2001	EPA 8260
	STL	WESTN	MWB-EB-004-103001	G	206374-003	10/30/2001	1100	11/07/2001	11/07/2001	EPA 8260
	STL	WESTN	MWB-EB-004-103001	G	206374-003	10/30/2001	1100	11/07/2001	11/07/2001	EPA 8260
	STL	WESTN	MWB-EB-004-103001	G	206374-003	10/30/2001	1100	11/07/2001	11/07/2001	EPA 8260
	STL	WESTN	MWB-EB-004-103001	G	206374-003	10/30/2001	1100	11/07/2001	11/07/2001	EPA 8260
	STL	WESTN	MWB-EB-004-103001	G	206374-003	10/30/2001	1100	11/07/2001	11/07/2001	EPA 8260
	STL	WESTN	MWB-EB-004-103001	G	206374-003	10/30/2001	1100	11/07/2001	11/07/2001	EPA 8260
	STL	WESTN	MWB-EB-004-103001	G	206374-003	10/30/2001	1100	11/07/2001	11/07/2001	EPA 8260
	STL	WESTN	MWB-EB-004-103001	G	206374-003	10/30/2001	1100	11/07/2001	11/07/2001	EPA 8260
	STL	WESTN	MWB-EB-004-103001	G	206374-003	10/30/2001	1100	11/07/2001	11/07/2001	EPA 8260
	STL	WESTN	MWB-EB-004-103001	G	206374-003	10/30/2001	1100	11/07/2001	11/07/2001	EPA 8260
	STL	WESTN	MWB-EB-004-103001	G	206374-003	10/30/2001	1100	11/07/2001	11/07/2001	EPA 8260
	STL	WESTN	MWB-EB-004-103001	G	206374-003	10/30/2001	1100	11/07/2001	11/07/2001	EPA 8260
	STL	WESTN	MWB-EB-004-103001	G	206374-003	10/30/2001	1100	11/07/2001	11/07/2001	EPA 8260
	STL	WESTN	MWB-EB-004-103001	G	206374-003	10/30/2001	1100	11/07/2001	11/07/2001	EPA 8260
	STL	WESTN	MWB-EB-004-103001	G	206374-003	10/30/2001	1100	11/07/2001	11/07/2001	EPA 8260
	STL	WESTN	MWB-EB-004-103001	G	206374-003	10/30/2001	1100	11/07/2001	11/07/2001	EPA 8260

DEQ_WELL	LAB_NAME	AGENCY	SAMPLE_ID	SAMPLE_TYPE	LAB_ID	SAMPLE_DATE	SAMPLE_TIME	EXT_DATE	ANA_DATE	METHOD
	STL	WESTN	MWB-EB-004-103001	G	206374-003	10/30/2001	1100	11/07/2001	11/07/2001	EPA 8260
	STL	WESTN	MWB-EB-004-103001	G	206374-003	10/30/2001	1100	11/07/2001	11/07/2001	EPA 8260
	STL	WESTN	MWB-EB-004-103001	G	206374-003	10/30/2001	1100	11/07/2001	11/07/2001	EPA 8260
	STL	WESTN	MWB-EB-004-103001	G	206374-003	10/30/2001	1100	11/07/2001	11/07/2001	EPA 8260
	STL	WESTN	MWB-EB-004-103001	G	206374-003	10/30/2001	1100	11/07/2001	11/07/2001	EPA 8260
	STL	WESTN	MWB-EB-004-103001	G	206374-003	10/30/2001	1100	11/07/2001	11/07/2001	EPA 8260
	STL	WESTN	MWB-EB-004-103001	G	206374-003	10/30/2001	1100	11/07/2001	11/07/2001	EPA 8260
	STL	WESTN	MWB-EB-004-103001	G	206374-003	10/30/2001	1100	11/07/2001	11/07/2001	EPA 8260
	STL	WESTN	MWB-EB-004-103001	G	206374-003	10/30/2001	1100	11/07/2001	11/07/2001	EPA 8260
	STL	WESTN	MWB-EB-004-103001	G	206374-003	10/30/2001	1100	11/07/2001	11/07/2001	EPA 8260
	STL	WESTN	MWB-EB-004-103001	G	206374-003	10/30/2001	1100	11/07/2001	11/07/2001	EPA 8260
	STL	WESTN	MWB-EB-004-103001	G	206374-003	10/30/2001	1100	11/07/2001	11/07/2001	EPA 8260
	STL	WESTN	MWB-MW-004-103001	G	206374-004	10/30/2001	1310	11/07/2001	11/07/2001	EPA 8260
	STL	WESTN	MWB-MW-004-103001	G	206374-004	10/30/2001	1310	11/07/2001	11/07/2001	EPA 8260
	STL	WESTN	MWB-MW-004-103001	G	206374-004	10/30/2001	1310	11/07/2001	11/07/2001	EPA 8260
	STL	WESTN	MWB-MW-004-103001	G	206374-004	10/30/2001	1310	11/07/2001	11/07/2001	EPA 8260
	STL	WESTN	MWB-MW-004-103001	G	206374-004	10/30/2001	1310	11/07/2001	11/07/2001	EPA 8260
	STL	WESTN	MWB-MW-004-103001	G	206374-004	10/30/2001	1310	11/07/2001	11/07/2001	EPA 8260
	STL	WESTN	MWB-MW-004-103001	G	206374-004	10/30/2001	1310	11/07/2001	11/07/2001	EPA 8260
	STL	WESTN	MWB-MW-004-103001	G	206374-004	10/30/2001	1310	11/07/2001	11/07/2001	EPA 8260
	STL	WESTN	MWB-MW-004-103001	G	206374-004	10/30/2001	1310	11/07/2001	11/07/2001	EPA 8260
	STL	WESTN	MWB-MW-004-103001	G	206374-004	10/30/2001	1310	11/07/2001	11/07/2001	EPA 8260
	STL	WESTN	MWB-MW-004-103001	G	206374-004	10/30/2001	1310	11/07/2001	11/07/2001	EPA 8260
	STL	WESTN	MWB-MW-004-103001	G	206374-004	10/30/2001	1310	11/07/2001	11/07/2001	EPA 8260
	STL	WESTN	MWB-MW-004-103001	G	206374-004	10/30/2001	1310	11/07/2001	11/07/2001	EPA 8260
	STL	WESTN	MWB-MW-004-103001	G	206374-004	10/30/2001	1310	11/07/2001	11/07/2001	EPA 8260
	STL	WESTN	MWB-MW-004-103001	G	206374-004	10/30/2001	1310	11/07/2001	11/07/2001	EPA 8260
	STL	WESTN	MWB-MW-004-103001	G	206374-004	10/30/2001	1310	11/07/2001	11/07/2001	EPA 8260
	STL	WESTN	MWB-MW-004-103001	G	206374-004	10/30/2001	1310	11/07/2001	11/07/2001	EPA 8260
	STL	WESTN	MWB-MW-004-103001	G	206374-004	10/30/2001	1310	11/07/2001	11/07/2001	EPA 8260
	STL	WESTN	MWB-MW-004-103001	G	206374-004	10/30/2001	1310	11/07/2001	11/07/2001	EPA 8260

DEQ_WELL	LAB_NAME	AGENCY	SAMPLE_ID	SAMPLE_TYPE	LAB_ID	SAMPLE_DATE	SAMPLE_TIME	EXT_DATE	ANA_DATE	METHOD
	STL	WESTN	MWB-MW-004-103001	G	206374-004	10/30/2001	1310	11/07/2001	11/07/2001	EPA 8260
	STL	WESTN	MWB-MW-004-103001	G	206374-004	10/30/2001	1310	11/07/2001	11/07/2001	EPA 8260
	STL	WESTN	MWB-MW-004-103001	G	206374-004	10/30/2001	1310	11/07/2001	11/07/2001	EPA 8260
	STL	WESTN	MWB-MW-004-103001	G	206374-004	10/30/2001	1310	11/07/2001	11/07/2001	EPA 8260
	STL	WESTN	MWB-MW-004-103001	G	206374-004	10/30/2001	1310	11/07/2001	11/07/2001	EPA 8260
	STL	WESTN	MWB-MW-004-103001	G	206374-004	10/30/2001	1310	11/07/2001	11/07/2001	EPA 8260
	STL	WESTN	MWB-MW-004-103001	G	206374-004	10/30/2001	1310	11/07/2001	11/07/2001	EPA 8260
	STL	WESTN	MWB-MW-004-103001	G	206374-004	10/30/2001	1310	11/07/2001	11/07/2001	EPA 8260
	STL	WESTN	MWB-MW-004-103001	G	206374-004	10/30/2001	1310	11/07/2001	11/07/2001	EPA 8260
	STL	WESTN	MWB-MW-004-103001	G	206374-004	10/30/2001	1310	11/07/2001	11/07/2001	EPA 8260
	STL	WESTN	MWB-MW-004-103001	G	206374-004	10/30/2001	1310	11/07/2001	11/07/2001	EPA 8260
	STL	WESTN	MWB-MW-004-103001	G	206374-004	10/30/2001	1310	11/07/2001	11/07/2001	EPA 8260
	STL	WESTN	MWB-MW-004-103001	G	206374-004	10/30/2001	1310	11/07/2001	11/07/2001	EPA 8260
	STL	WESTN	MWB-MW-004-103001	G	206374-004	10/30/2001	1310	11/07/2001	11/07/2001	EPA 8260
	STL	WESTN	MWB-MW-004-103001	G	206374-004	10/30/2001	1310	11/07/2001	11/07/2001	EPA 8260
	STL	WESTN	MWB-MW-004-103001	G	206374-004	10/30/2001	1310	11/07/2001	11/07/2001	EPA 8260
	STL	WESTN	WCP-MW-090-103001	G	206374-005	10/30/2001	1510	11/07/2001	11/07/2001	EPA 8260
	STL	WESTN	WCP-MW-090-103001	G	206374-005	10/30/2001	1510	11/07/2001	11/07/2001	EPA 8260
	STL	WESTN	WCP-MW-090-103001	G	206374-005	10/30/2001	1510	11/07/2001	11/07/2001	EPA 8260
	STL	WESTN	WCP-MW-090-103001	G	206374-005	10/30/2001	1510	11/07/2001	11/07/2001	EPA 8260
	STL	WESTN	WCP-MW-090-103001	G	206374-005	10/30/2001	1510	11/07/2001	11/07/2001	EPA 8260
	STL	WESTN	WCP-MW-090-103001	G	206374-005	10/30/2001	1510	11/07/2001	11/07/2001	EPA 8260
	STL	WESTN	WCP-MW-090-103001	G	206374-005	10/30/2001	1510	11/07/2001	11/07/2001	EPA 8260
	STL	WESTN	WCP-MW-090-103001	G	206374-005	10/30/2001	1510	11/07/2001	11/07/2001	EPA 8260
	STL	WESTN	WCP-MW-090-103001	G	206374-005	10/30/2001	1510	11/07/2001	11/07/2001	EPA 8260
	STL	WESTN	WCP-MW-090-103001	G	206374-005	10/30/2001	1510	11/07/2001	11/07/2001	EPA 8260
	STL	WESTN	WCP-MW-090-103001	G	206374-005	10/30/2001	1510	11/07/2001	11/07/2001	EPA 8260
	STL	WESTN	WCP-MW-090-103001	G	206374-005	10/30/2001	1510	11/07/2001	11/07/2001	EPA 8260
	STL	WESTN	WCP-MW-090-103001	G	206374-005	10/30/2001	1510	11/07/2001	11/07/2001	EPA 8260
	STL	WESTN	WCP-MW-090-103001	G	206374-005	10/30/2001	1510	11/07/2001	11/07/2001	EPA 8260
	STL	WESTN	WCP-MW-090-103001	G	206374-005	10/30/2001	1510	11/07/2001	11/07/2001	EPA 8260
	STL	WESTN	WCP-MW-090-103001	G	206374-005	10/30/2001	1510	11/07/2001	11/07/2001	EPA 8260

DEQ_WELL	LAB_NAME	AGENCY	SAMPLE_ID	SAMPLE_TYPE	LAB_ID	SAMPLE_DATE	SAMPLE_TIME	EXT_DATE	ANA_DATE	METHOD
	STL	WESTN	WCP-MW-090-103001	G	206374-005	10/30/2001	1510	11/07/2001	11/07/2001	EPA 8260
	STL	WESTN	WCP-MW-090-103001	G	206374-005	10/30/2001	1510	11/07/2001	11/07/2001	EPA 8260
	STL	WESTN	WCP-MW-090-103001	G	206374-005	10/30/2001	1510	11/07/2001	11/07/2001	EPA 8260
	STL	WESTN	WCP-MW-090-103001	G	206374-005	10/30/2001	1510	11/07/2001	11/07/2001	EPA 8260
	STL	WESTN	WCP-MW-090-103001	G	206374-005	10/30/2001	1510	11/07/2001	11/07/2001	EPA 8260
	STL	WESTN	WCP-MW-090-103001	G	206374-005	10/30/2001	1510	11/07/2001	11/07/2001	EPA 8260
	STL	WESTN	WCP-MW-090-103001	G	206374-005	10/30/2001	1510	11/07/2001	11/07/2001	EPA 8260
	STL	WESTN	WCP-MW-090-103001	G	206374-005	10/30/2001	1510	11/07/2001	11/07/2001	EPA 8260
	STL	WESTN	WCP-MW-090-103001	G	206374-005	10/30/2001	1510	11/07/2001	11/07/2001	EPA 8260
	STL	WESTN	WCP-MW-090-103001	G	206374-005	10/30/2001	1510	11/07/2001	11/07/2001	EPA 8260
	STL	WESTN	WCP-MW-090-103001	G	206374-005	10/30/2001	1510	11/07/2001	11/07/2001	EPA 8260
	STL	WESTN	WCP-MW-090-103001	G	206374-005	10/30/2001	1510	11/07/2001	11/07/2001	EPA 8260
	STL	WESTN	WCP-MW-090-103001	G	206374-005	10/30/2001	1510	11/07/2001	11/07/2001	EPA 8260
	STL	WESTN	WCP-MW-090-103001	G	206374-005	10/30/2001	1510	11/07/2001	11/07/2001	EPA 8260
	STL	WESTN	WCP-MW-090-103001	G	206374-005	10/30/2001	1510	11/07/2001	11/07/2001	EPA 8260
	STL	WESTN	WCP-MW-090-103001	G	206374-005	10/30/2001	1510	11/07/2001	11/07/2001	EPA 8260
	STL	WESTN	WCP-MW-090-103001	G	206374-005	10/30/2001	1510	11/07/2001	11/07/2001	EPA 8260
	STL	WESTN	WCP-MW-090-103001	G	206374-005	10/30/2001	1510	11/07/2001	11/07/2001	EPA 8260
	STL	WESTN	WCP-MW-090-103001	G	206374-005	10/30/2001	1510	11/07/2001	11/07/2001	EPA 8260
	STL	WESTN	WCP-MW-190-103001	G	206374-006	10/30/2001	1515	11/07/2001	11/07/2001	EPA 8260
	STL	WESTN	WCP-MW-190-103001	G	206374-006	10/30/2001	1515	11/07/2001	11/07/2001	EPA 8260
	STL	WESTN	WCP-MW-190-103001	G	206374-006	10/30/2001	1515	11/07/2001	11/07/2001	EPA 8260
	STL	WESTN	WCP-MW-190-103001	G	206374-006	10/30/2001	1515	11/07/2001	11/07/2001	EPA 8260
	STL	WESTN	WCP-MW-190-103001	G	206374-006	10/30/2001	1515	11/07/2001	11/07/2001	EPA 8260
	STL	WESTN	WCP-MW-190-103001	G	206374-006	10/30/2001	1515	11/07/2001	11/07/2001	EPA 8260
	STL	WESTN	WCP-MW-190-103001	G	206374-006	10/30/2001	1515	11/07/2001	11/07/2001	EPA 8260
	STL	WESTN	WCP-MW-190-103001	G	206374-006	10/30/2001	1515	11/07/2001	11/07/2001	EPA 8260
	STL	WESTN	WCP-MW-190-103001	G	206374-006	10/30/2001	1515	11/07/2001	11/07/2001	EPA 8260
	STL	WESTN	WCP-MW-190-103001	G	206374-006	10/30/2001	1515	11/07/2001	11/07/2001	EPA 8260
	STL	WESTN	WCP-MW-190-103001	G	206374-006	10/30/2001	1515	11/07/2001	11/07/2001	EPA 8260
	STL	WESTN	WCP-MW-190-103001	G	206374-006	10/30/2001	1515	11/07/2001	11/07/2001	EPA 8260
	STL	WESTN	WCP-MW-190-103001	G	206374-006	10/30/2001	1515	11/07/2001	11/07/2001	EPA 8260

DEQ_WELL	LAB_NAME	AGENCY	SAMPLE_ID	SAMPLE_TYPE	LAB_ID	SAMPLE_DATE	SAMPLE_TIME	EXT_DATE	ANA_DATE	METHOD
	STL	WESTN	WCP-MW-190-103001	G	206374-006	10/30/2001	1515	11/07/2001	11/07/2001	EPA 8260
	STL	WESTN	WCP-MW-190-103001	G	206374-006	10/30/2001	1515	11/07/2001	11/07/2001	EPA 8260
	STL	WESTN	WCP-MW-190-103001	G	206374-006	10/30/2001	1515	11/07/2001	11/07/2001	EPA 8260
	STL	WESTN	WCP-MW-190-103001	G	206374-006	10/30/2001	1515	11/07/2001	11/07/2001	EPA 8260
	STL	WESTN	WCP-MW-190-103001	G	206374-006	10/30/2001	1515	11/07/2001	11/07/2001	EPA 8260
	STL	WESTN	WCP-MW-190-103001	G	206374-006	10/30/2001	1515	11/07/2001	11/07/2001	EPA 8260
	STL	WESTN	WCP-MW-190-103001	G	206374-006	10/30/2001	1515	11/07/2001	11/07/2001	EPA 8260
	STL	WESTN	WCP-MW-190-103001	G	206374-006	10/30/2001	1515	11/07/2001	11/07/2001	EPA 8260
	STL	WESTN	WCP-MW-190-103001	G	206374-006	10/30/2001	1515	11/07/2001	11/07/2001	EPA 8260
	STL	WESTN	WCP-MW-190-103001	G	206374-006	10/30/2001	1515	11/07/2001	11/07/2001	EPA 8260
	STL	WESTN	WCP-MW-190-103001	G	206374-006	10/30/2001	1515	11/07/2001	11/07/2001	EPA 8260
	STL	WESTN	WCP-MW-190-103001	G	206374-006	10/30/2001	1515	11/07/2001	11/07/2001	EPA 8260
	STL	WESTN	WCP-MW-190-103001	G	206374-006	10/30/2001	1515	11/07/2001	11/07/2001	EPA 8260
	STL	WESTN	WCP-MW-190-103001	G	206374-006	10/30/2001	1515	11/07/2001	11/07/2001	EPA 8260
	STL	WESTN	WCP-MW-190-103001	G	206374-006	10/30/2001	1515	11/07/2001	11/07/2001	EPA 8260
	STL	WESTN	WCP-MW-190-103001	G	206374-006	10/30/2001	1515	11/07/2001	11/07/2001	EPA 8260
	STL	WESTN	WCP-MW-190-103001	G	206374-006	10/30/2001	1515	11/07/2001	11/07/2001	EPA 8260
	STL	WESTN	WCP-MW-190-103001	G	206374-006	10/30/2001	1515	11/07/2001	11/07/2001	EPA 8260
	STL	WESTN	WCP-MW-190-103001	G	206374-006	10/30/2001	1515	11/07/2001	11/07/2001	EPA 8260
	STL	WESTN	WCP-MW-190-103001	G	206374-006	10/30/2001	1515	11/07/2001	11/07/2001	EPA 8260
	STL	WESTN	WCP-MW-190-103001	G	206374-006	10/30/2001	1515	11/07/2001	11/07/2001	EPA 8260

ANALYTE	STORET	DET_LIMIT	DET_L_UNITS	RESULTS	LAB_NOTAT	UNITS
Chloromethane	34418	0.2	ug/L	0.2	LT	ug/L
Vinyl chloride	39175	0.2	ug/L	0.2	LT	ug/L
Bromomethane	34413	0.2	ug/L	0.2	LT	ug/L
Chloroethane	34311	0.2	ug/L	0.2	LT	ug/L
1,1-Dichloroethene	34501	0.2	ug/L	0.2	LT	ug/L
Carbon disulfide	77041	0.4	ug/L	0.4	LT	ug/L
Acetone	81552	2	ug/L	3		ug/L
Methylene chloride	34423	0.2	ug/L	0.2	LT	ug/L
trans-1,2-Dichloroethene	34546	0.2	ug/L	0.2	LT	ug/L
Methyl-tert-butyl-ether (MTBE)	78032	0.2	ug/L	0.4	J	ug/L
1,1-Dichloroethane	34496	0.2	ug/L	0.2	LT	ug/L
cis-1,2-Dichloroethene	77093	0.2	ug/L	0.2	LT	ug/L
2-Butanone (MEK)	81595	2	ug/L	2	LT	ug/L
Chloroform	32106	0.2	ug/L	0.2	LT	ug/L
1,1,1-Trichloroethane	34506	0.2	ug/L	0.2	LT	ug/L
Carbon tetrachloride	32102	0.2	ug/L	0.2	LT	ug/L
Benzene	34030	0.2	ug/L	0.6		ug/L
1,2-Dichloroethane	34531	0.2	ug/L	0.2	LT	ug/L
Trichloroethene	39180	0.2	ug/L	0.2	LT	ug/L
1,2-Dichloropropane	34541	0.2	ug/L	0.2	LT	ug/L
Bromodichloromethane	32101	0.2	ug/L	0.2	LT	ug/L
cis-1,3-Dichloropropene	34704	0.2	ug/L	0.2	LT	ug/L
4-Methyl-2-pentanone (MIBK)	78133	0.9	ug/L	0.9	LT	ug/L
Toluene	34010	0.2	ug/L	2		ug/L
trans-1,3-Dichloropropene	34699	0.2	ug/L	0.2	LT	ug/L
1,1,2-Trichloroethane	34511	0.3	ug/L	0.3	LT	ug/L
Tetrachloroethene	34475	0.2	ug/L	0.2	LT	ug/L
1,3-Dichloropropane	77173	0.2	ug/L	0.2	LT	ug/L
2-Hexanone	77103	1	ug/L	1	LT	ug/L
Dibromochloromethane	32105	0.2	ug/L	0.2	LT	ug/L
Chlorobenzene	34301	0.2	ug/L	0.2	LT	ug/L
Ethylbenzene	78113	0.2	ug/L	0.2	LT	ug/L
m&p-Xylenes	85795	0.4	ug/L	0.5	J	ug/L
o-Xylene	77135	0.2	ug/L	0.2	LT	ug/L

ANALYTE	STORET	DET_LIMIT	DET_L_UNITS	RESULTS	LAB_NOTAT	UNITS
Styrene	77128	0.2	ug/L	0.2	LT	ug/L
Bromoform	32104	0.2	ug/L	0.2	LT	ug/L
1,1,2,2-Tetrachloroethane	34516	0.2	ug/L	0.2	LT	ug/L
Xylenes (total)	81551	0.3	ug/L	0.6	J	ug/L
Chloromethane	34418	0.2	ug/L	0.2	LT	ug/L
Vinyl chloride	39175	0.2	ug/L	0.2	LT	ug/L
Bromomethane	34413	0.2	ug/L	0.2	LT	ug/L
Chloroethane	34311	0.2	ug/L	0.2	LT	ug/L
1,1-Dichloroethene	34501	0.2	ug/L	0.2	LT	ug/L
Carbon disulfide	77041	0.4	ug/L	0.4	LT	ug/L
Acetone	81552	2	ug/L	2	LT	ug/L
Methylene chloride	34423	0.2	ug/L	0.4	J	ug/L
trans-1,2-Dichloroethene	34546	0.2	ug/L	0.2	LT	ug/L
Methyl-tert-butyl-ether (MTBE)	78032	0.2	ug/L	0.2	LT	ug/L
1,1-Dichloroethane	34496	0.2	ug/L	0.2	LT	ug/L
cis-1,2-Dichloroethene	77093	0.2	ug/L	0.2	LT	ug/L
2-Butanone (MEK)	81595	2	ug/L	2	LT	ug/L
Chloroform	32106	0.2	ug/L	0.2	LT	ug/L
1,1,1-Trichloroethane	34506	0.2	ug/L	0.2	LT	ug/L
Carbon tetrachloride	32102	0.2	ug/L	0.2	LT	ug/L
Benzene	34030	0.2	ug/L	0.2	LT	ug/L
1,2-Dichloroethane	34531	0.2	ug/L	0.2	LT	ug/L
Trichloroethene	39180	0.2	ug/L	0.2	LT	ug/L
1,2-Dichloropropane	34541	0.2	ug/L	0.2	LT	ug/L
Bromodichloromethane	32101	0.2	ug/L	0.2	LT	ug/L
cis-1,3-Dichloropropene	34704	0.2	ug/L	0.2	LT	ug/L
4-Methyl-2-pentanone (MIBK)	78133	0.9	ug/L	0.9	LT	ug/L
Toluene	34010	0.2	ug/L	0.2	LT	ug/L
trans-1,3-Dichloropropene	34699	0.2	ug/L	0.2	LT	ug/L
1,1,2-Trichloroethane	34511	0.3	ug/L	0.3	LT	ug/L
Tetrachloroethene	34475	0.2	ug/L	0.2	LT	ug/L
1,3-Dichloropropane	77173	0.2	ug/L	0.2	LT	ug/L
2-Hexanone	77103	1	ug/L	1	LT	ug/L
Dibromochloromethane	32105	0.2	ug/L	0.2	LT	ug/L

ANALYTE	STORET	DET_LIMIT	DET_L_UNITS	RESULTS	LAB_NOTAT	UNITS
Chlorobenzene	34301	0.2	ug/L	0.2	LT	ug/L
Ethylbenzene	78113	0.2	ug/L	0.2	LT	ug/L
m&p-Xylenes	85795	0.4	ug/L	0.4	LT	ug/L
o-Xylene	77135	0.2	ug/L	0.2	LT	ug/L
Styrene	77128	0.2	ug/L	0.2	LT	ug/L
Bromoform	32104	0.2	ug/L	0.2	LT	ug/L
1,1,2,2-Tetrachloroethane	34516	0.2	ug/L	0.2	LT	ug/L
Xylenes (total)	81551	0.3	ug/L	0.3	LT	ug/L
Chloromethane	34418	0.2	ug/L	0.2	LT	ug/L
Vinyl chloride	39175	0.2	ug/L	0.2	LT	ug/L
Bromomethane	34413	0.2	ug/L	0.2	LT	ug/L
Chloroethane	34311	0.2	ug/L	0.2	LT	ug/L
1,1-Dichloroethene	34501	0.2	ug/L	0.2	LT	ug/L
Carbon disulfide	77041	0.4	ug/L	0.4	LT	ug/L
Acetone	81552	2	ug/L	5		ug/L
Methylene chloride	34423	0.2	ug/L	0.2	LT	ug/L
trans-1,2-Dichloroethene	34546	0.2	ug/L	0.2	LT	ug/L
Methyl-tert-butyl-ether (MTBE)	78032	0.2	ug/L	0.2	LT	ug/L
1,1-Dichloroethane	34496	0.2	ug/L	0.2	LT	ug/L
cis-1,2-Dichloroethene	77093	0.2	ug/L	0.2	LT	ug/L
2-Butanone (MEK)	81595	2	ug/L	2	LT	ug/L
Chloroform	32106	0.2	ug/L	0.2	LT	ug/L
1,1,1-Trichloroethane	34506	0.2	ug/L	0.2	LT	ug/L
Carbon tetrachloride	32102	0.2	ug/L	0.2	LT	ug/L
Benzene	34030	0.2	ug/L	0.2	LT	ug/L
1,2-Dichloroethane	34531	0.2	ug/L	0.2	LT	ug/L
Trichloroethene	39180	0.2	ug/L	0.2	LT	ug/L
1,2-Dichloropropane	34541	0.2	ug/L	0.2	LT	ug/L
Bromodichloromethane	32101	0.2	ug/L	0.2	LT	ug/L
cis-1,3-Dichloropropene	34704	0.2	ug/L	0.2	LT	ug/L
4-Methyl-2-pentanone (MIBK)	78133	0.9	ug/L	0.9	LT	ug/L
Toluene	34010	0.2	ug/L	0.2	LT	ug/L
trans-1,3-Dichloropropene	34699	0.2	ug/L	0.2	LT	ug/L
1,1,2-Trichloroethane	34511	0.3	ug/L	0.3	LT	ug/L

ANALYTE	STORET	DET_LIMIT	DET_L_UNITS	RESULTS	LAB_NOTAT	UNITS
Tetrachloroethene	34475	0.2	ug/L	0.2	LT	ug/L
1,3-Dichloropropane	77173	0.2	ug/L	0.2	LT	ug/L
2-Hexanone	77103	1	ug/L	1	LT	ug/L
Dibromochloromethane	32105	0.2	ug/L	0.2	LT	ug/L
Chlorobenzene	34301	0.2	ug/L	0.2	LT	ug/L
Ethylbenzene	78113	0.2	ug/L	0.2	LT	ug/L
m&p-Xylenes	85795	0.4	ug/L	0.4	LT	ug/L
o-Xylene	77135	0.2	ug/L	0.2	LT	ug/L
Styrene	77128	0.2	ug/L	0.2	LT	ug/L
Bromoform	32104	0.2	ug/L	0.2	LT	ug/L
1,1,2,2-Tetrachloroethane	34516	0.2	ug/L	0.2	LT	ug/L
Xylenes (total)	81551	0.3	ug/L	0.3	LT	ug/L
Chloromethane	34418	0.2	ug/L	0.2	LT	ug/L
Vinyl chloride	39175	0.2	ug/L	0.2	LT	ug/L
Bromomethane	34413	0.2	ug/L	0.2	LT	ug/L
Chloroethane	34311	0.2	ug/L	0.2	LT	ug/L
1,1-Dichloroethene	34501	0.2	ug/L	0.2	LT	ug/L
Carbon disulfide	77041	0.4	ug/L	0.4	LT	ug/L
Acetone	81552	2	ug/L	2	LT	ug/L
Methylene chloride	34423	0.2	ug/L	0.2	LT	ug/L
trans-1,2-Dichloroethene	34546	0.2	ug/L	0.2	LT	ug/L
Methyl-tert-butyl-ether (MTBE)	78032	0.2	ug/L	0.2	LT	ug/L
1,1-Dichloroethane	34496	0.2	ug/L	0.2	LT	ug/L
cis-1,2-Dichloroethene	77093	0.2	ug/L	0.2	LT	ug/L
2-Butanone (MEK)	81595	2	ug/L	2	LT	ug/L
Chloroform	32106	0.2	ug/L	0.2	LT	ug/L
1,1,1-Trichloroethane	34506	0.2	ug/L	0.2	LT	ug/L
Carbon tetrachloride	32102	0.2	ug/L	0.2	LT	ug/L
Benzene	34030	0.2	ug/L	2		ug/L
1,2-Dichloroethane	34531	0.2	ug/L	0.2	LT	ug/L
Trichloroethene	39180	0.2	ug/L	0.2	LT	ug/L
1,2-Dichloropropane	34541	0.2	ug/L	0.2	LT	ug/L
Bromodichloromethane	32101	0.2	ug/L	0.2	LT	ug/L
cis-1,3-Dichloropropene	34704	0.2	ug/L	0.2	LT	ug/L

ANALYTE	STORET	DET_LIMIT	DET_L_UNITS	RESULTS	LAB_NOTAT	UNITS
4-Methyl-2-pentanone (MIBK)	78133	0.9	ug/L	0.9	LT	ug/L
Toluene	34010	0.2	ug/L	0.2	LT	ug/L
trans-1,3-Dichloropropene	34699	0.2	ug/L	0.2	LT	ug/L
1,1,2-Trichloroethane	34511	0.3	ug/L	0.3	LT	ug/L
Tetrachloroethene	34475	0.2	ug/L	0.2	LT	ug/L
1,3-Dichloropropane	77173	0.2	ug/L	0.2	LT	ug/L
2-Hexanone	77103	1	ug/L	1	LT	ug/L
Dibromochloromethane	32105	0.2	ug/L	0.2	LT	ug/L
Chlorobenzene	34301	0.2	ug/L	0.2	LT	ug/L
Ethylbenzene	78113	0.2	ug/L	3		ug/L
m&p-Xylenes	85795	0.4	ug/L	0.5	J	ug/L
o-Xylene	77135	0.2	ug/L	0.2	LT	ug/L
Styrene	77128	0.2	ug/L	0.2	LT	ug/L
Bromoform	32104	0.2	ug/L	0.2	LT	ug/L
1,1,2,2-Tetrachloroethane	34516	0.2	ug/L	0.2	LT	ug/L
Xylenes (total)	81551	0.3	ug/L	0.6	J	ug/L
Chloromethane	34418	0.2	ug/L	0.2	LT	ug/L
Vinyl chloride	39175	0.2	ug/L	0.2	LT	ug/L
Bromomethane	34413	0.2	ug/L	0.2	LT	ug/L
Chloroethane	34311	0.2	ug/L	0.2	LT	ug/L
1,1-Dichloroethene	34501	0.2	ug/L	0.2	LT	ug/L
Carbon disulfide	77041	0.4	ug/L	0.4	LT	ug/L
Acetone	81552	2	ug/L	2	LT	ug/L
Methylene chloride	34423	0.2	ug/L	0.2	LT	ug/L
trans-1,2-Dichloroethene	34546	0.2	ug/L	0.2	LT	ug/L
Methyl-tert-butyl-ether (MTBE)	78032	0.2	ug/L	0.2	LT	ug/L
1,1-Dichloroethane	34496	0.2	ug/L	0.2	LT	ug/L
cis-1,2-Dichloroethene	77093	0.2	ug/L	0.2	LT	ug/L
2-Butanone (MEK)	81595	2	ug/L	2	LT	ug/L
Chloroform	32106	0.2	ug/L	3		ug/L
1,1,1-Trichloroethane	34506	0.2	ug/L	0.2	LT	ug/L
Carbon tetrachloride	32102	0.2	ug/L	0.2	LT	ug/L
Benzene	34030	0.2	ug/L	0.2	LT	ug/L
1,2-Dichloroethane	34531	0.2	ug/L	0.2	LT	ug/L

ANALYTE	STORET	DET_LIMIT	DET_L_UNITS	RESULTS	LAB_NOTAT	UNITS
Trichloroethene	39180	0.2	ug/L	0.8		ug/L
1,2-Dichloropropane	34541	0.2	ug/L	0.2	LT	ug/L
Bromodichloromethane	32101	0.2	ug/L	0.8		ug/L
cis-1,3-Dichloropropene	34704	0.2	ug/L	0.2	LT	ug/L
4-Methyl-2-pentanone (MIBK)	78133	0.9	ug/L	0.9	LT	ug/L
Toluene	34010	0.2	ug/L	0.2	LT	ug/L
trans-1,3-Dichloropropene	34699	0.2	ug/L	0.2	LT	ug/L
1,1,2-Trichloroethane	34511	0.3	ug/L	0.3	LT	ug/L
Tetrachloroethene	34475	0.2	ug/L	0.2	LT	ug/L
1,3-Dichloropropane	77173	0.2	ug/L	0.2	LT	ug/L
2-Hexanone	77103	1	ug/L	1	LT	ug/L
Dibromochloromethane	32105	0.2	ug/L	0.2	LT	ug/L
Chlorobenzene	34301	0.2	ug/L	0.2	LT	ug/L
Ethylbenzene	78113	0.2	ug/L	0.2	LT	ug/L
m&p-Xylenes	85795	0.4	ug/L	0.4	LT	ug/L
o-Xylene	77135	0.2	ug/L	0.2	LT	ug/L
Styrene	77128	0.2	ug/L	0.2	LT	ug/L
Bromoform	32104	0.2	ug/L	0.2	LT	ug/L
1,1,2,2-Tetrachloroethane	34516	0.2	ug/L	0.2	LT	ug/L
Xylenes (total)	81551	0.3	ug/L	0.3	LT	ug/L
Chloromethane	34418	0.2	ug/L	0.2	LT	ug/L
Vinyl chloride	39175	0.2	ug/L	0.2	LT	ug/L
Bromomethane	34413	0.2	ug/L	0.2	LT	ug/L
Chloroethane	34311	0.2	ug/L	0.2	LT	ug/L
1,1-Dichloroethene	34501	0.2	ug/L	0.2	LT	ug/L
Carbon disulfide	77041	0.4	ug/L	0.4	LT	ug/L
Acetone	81552	2	ug/L	2	LT	ug/L
Methylene chloride	34423	0.2	ug/L	0.2	LT	ug/L
trans-1,2-Dichloroethene	34546	0.2	ug/L	0.2	LT	ug/L
Methyl-tert-butyl-ether (MTBE)	78032	0.2	ug/L	0.2	LT	ug/L
1,1-Dichloroethane	34496	0.2	ug/L	0.2	LT	ug/L
cis-1,2-Dichloroethene	77093	0.2	ug/L	0.2	LT	ug/L
2-Butanone (MEK)	81595	2	ug/L	2	LT	ug/L
Chloroform	32106	0.2	ug/L	3		ug/L

ANALYTE	STORET	DET_LIMIT	DET_L_UNITS	RESULTS	LAB_NOTAT	UNITS
1,1,1-Trichloroethane	34506	0.2	ug/L	0.2	LT	ug/L
Carbon tetrachloride	32102	0.2	ug/L	0.2	LT	ug/L
Benzene	34030	0.2	ug/L	0.2	LT	ug/L
1,2-Dichloroethane	34531	0.2	ug/L	0.2	LT	ug/L
Trichloroethene	39180	0.2	ug/L	0.9		ug/L
1,2-Dichloropropane	34541	0.2	ug/L	0.2	LT	ug/L
Bromodichloromethane	32101	0.2	ug/L	0.9		ug/L
cis-1,3-Dichloropropene	34704	0.2	ug/L	0.2	LT	ug/L
4-Methyl-2-pentanone (MIBK)	78133	0.9	ug/L	0.9	LT	ug/L
Toluene	34010	0.2	ug/L	0.2	LT	ug/L
trans-1,3-Dichloropropene	34699	0.2	ug/L	0.2	LT	ug/L
1,1,2-Trichloroethane	34511	0.3	ug/L	0.3	LT	ug/L
Tetrachloroethene	34475	0.2	ug/L	0.2	LT	ug/L
1,3-Dichloropropane	77173	0.2	ug/L	0.2	LT	ug/L
2-Hexanone	77103	1	ug/L	1	LT	ug/L
Dibromochloromethane	32105	0.2	ug/L	0.2	LT	ug/L
Chlorobenzene	34301	0.2	ug/L	0.2	LT	ug/L
Ethylbenzene	78113	0.2	ug/L	0.2	LT	ug/L
m&p-Xylenes	85795	0.4	ug/L	0.4	LT	ug/L
o-Xylene	77135	0.2	ug/L	0.2	LT	ug/L
Styrene	77128	0.2	ug/L	0.2	LT	ug/L
Bromoform	32104	0.2	ug/L	0.2	LT	ug/L
1,1,2,2-Tetrachloroethane	34516	0.2	ug/L	0.2	LT	ug/L
Xylenes (total)	81551	0.3	ug/L	0.3	LT	ug/L

PARAM_NAME	DV_FLAG	REASON
METHYL CHLORIDE (CHLOROMETHANE) TOTWUG/L		
VINYL CHLORIDE-WHOLE WATER SAMPLE-UG/L		
METHYL BROMIDE (BROMOMETHANE) TOTWUG/L		
CHLOROETHANE TOTWUG/L		
1,1-DICHLOROETHYLENE (1,1-DICHLOROETHENE) TOTWUG/L		
CARBON DISULFIDE WHOLE WATER,UG/L	J	Continuing calibration %D>20, MS/MSD, LCS/LCSD
ACETONE WHL WATER SMPL UG/L	J	Initial & continuing calibration RF<0.050
METHYLENE CHLORIDE TOTWUG/L		
TRANS-1,2-DICHLOROETHENE, TOTAL, IN WATER UG/L		
PROPANE, 2-METHOXY-2-METHYL- , WATER, WHOLE, UG/L	J	MS/MSD, LCS, Value<RL
1,1-DICHLOROETHANE TOTWUG/L		
CIS-1,2-DICHLOROETHYLENE WHOLE WATER,UG/L		
METHYL ETHYL KETONE (2-BUTANONE) WHOLE WATER UG/L	R	Initial & continuing calibration RF<0.050
CHLOROFORM,WHOLE WATER,UG/L		
1,1,1-TRICHLOROETHANE TOTWUG/L		
CARBON TETRACHLORIDE,WHOLE WATER,UG/L		
BENZENE IN WTR SMPLE GC-MS, HEXADECONE EXTR.(UG/L)		
1,2-DICHLOROETHANE, WHOLE WATER, UG/L		
TRICHLOROETHYLENE (TCE) (TRICHLOROETHENE)WHOLE WTR		
1,2-DICHLOROPROPANE TOTWUG/L		
BROMODICHLOROMETHANE,WHOLE WATER,UG/L		
CIS-1,3-DICHLOROPROPENE TOTAL IN WATER UG/L		
TERBUTHYLAZINE TOTAL WATER UG/L		
TOLUENE IN WTR SMPLE GC-MS, HEXADECONE EXTR.(UG/L)		
TRANS-1,3-DICHLOROPROPENE TOTAL IN WATER UG/L		
1,1,2-TRICHLOROETHANE TOTWUG/L		
TETRACHLOROETHYLENE (TETRACHLOROETHENE) (PCE) TOT		
PROPANE,TRANS-1,3-DICHLORO-,WTR,WHL,RECOVERBL,UG/L		
2-HEXANONE WHOLE WATER,UG/L		
DIBROMOCHLOROMETHANE,WHOLE WATER,UG/L		
CHLOROBENZENE TOTWUG/L		
ETHYLBENZENE TOTWUG/L		
XYLENE, META & PARA, WATER, WHOLE	J	Value<RL
O-XYLENE WHOLE WATER,UG/L		

PARAM_NAME	DV_FLAG	REASON
STYRENE WHOLE WATER,UG/L	J	MS/MSD
BROMOFORM,WHOLE WATER,UG/L		
1,1,2,2-TETRACHLOROETHANE TOTAL/WATER		
XYLENES IN WTR SMPLE GC-MS, HEXADECONE EXTR.(UG/L)	J	Value<RL
METHYL CHLORIDE (CHLOROMETHANE) TOTWUG/L		
VINYL CHLORIDE-WHOLE WATER SAMPLE-UG/L		
METHYL BROMIDE (BROMOMETHANE) TOTWUG/L		
CHLOROETHANE TOTWUG/L		
1,1-DICHLOROETHYLENE (1,1-DICHLOROETHENE) TOTWUG/L		
CARBON DISULFIDE WHOLE WATER,UG/L	J	Continuing calibration %D>20, MS/MSD, LCS
ACETONE WHL WATER SMPL UG/L	R	Initial & continuing calibration RF<0.050
METHYLENE CHLORIDE TOTWUG/L	J	Surrogate, value<RL
TRANS-1,2-DICHLOROETHENE, TOTAL, IN WATER UG/L		
PROPANE, 2-METHOXY-2-METHYL- , WATER, WHOLE, UG/L		
1,1-DICHLOROETHANE TOTWUG/L		
CIS-1,2-DICHLOROETHYLENE WHOLE WATER,UG/L		
METHYL ETHYL KETONE (2-BUTANONE) WHOLE WATER UG/L	R	Initial & continuing calibration RF<0.050
CHLOROFORM,WHOLE WATER,UG/L		
1,1,1-TRICHLOROETHANE TOTWUG/L		
CARBON TETRACHLORIDE,WHOLE WATER,UG/L		
BENZENE IN WTR SMPLE GC-MS, HEXADECONE EXTR.(UG/L)		
1,2-DICHLOROETHANE, WHOLE WATER, UG/L		
TRICHLOROETHYLENE (TCE) (TRICHLOROETHENE)WHOLE WTR		
1,2-DICHLOROPROPANE TOTWUG/L		
BROMODICHLOROMETHANE,WHOLE WATER,UG/L		
CIS-1,3-DICHLOROPROPENE TOTAL IN WATER UG/L		
TERBUTHYLAZINE TOTAL WATER UG/L		
TOLUENE IN WTR SMPLE GC-MS, HEXADECONE EXTR.(UG/L)		
TRANS-1,3-DICHLOROPROPENE TOTAL IN WATER UG/L		
1,1,2-TRICHLOROETHANE TOTWUG/L		
TETRACHLOROETHYLENE (TETRACHLOROETHENE) (PCE) TOT		
PROPANE,TRANS-1,3-DICHLORO-,WTR,WHL,RECOVERBL,UG/L		
2-HEXANONE WHOLE WATER,UG/L		
DIBROMOCHLOROMETHANE,WHOLE WATER,UG/L		

PARAM_NAME	DV_FLAG	REASON
CHLOROBENZENE TOTWUG/L		
ETHYLBENZENE TOTWUG/L		
XYLENE, META & PARA, WATER, WHOLE		
O-XYLENE WHOLE WATER,UG/L		
STYRENE WHOLE WATER,UG/L		
BROMOFORM,WHOLE WATER,UG/L		
1,1,2,2-TETRACHLOROETHANE TOTAL/WATER		
XYLENES IN WTR SMPLE GC-MS, HEXADECONE EXTR.(UG/L)		
METHYL CHLORIDE (CHLOROMETHANE) TOTWUG/L		
VINYL CHLORIDE-WHOLE WATER SAMPLE-UG/L		
METHYL BROMIDE (BROMOMETHANE) TOTWUG/L		
CHLOROETHANE TOTWUG/L		
1,1-DICHLOROETHYLENE (1,1-DICHLOROETHENE) TOTWUG/L		
CARBON DISULFIDE WHOLE WATER,UG/L	J	Continuing calibration %D>20, MS/MSD, LCS
ACETONE WHL WATER SMPL UG/L	J	Initial & continuing calibration RF<0.050
METHYLENE CHLORIDE TOTWUG/L		
TRANS-1,2-DICHLOROETHENE, TOTAL, IN WATER UG/L		
PROPANE, 2-METHOXY-2-METHYL- , WATER, WHOLE, UG/L		
1,1-DICHLOROETHANE TOTWUG/L		
CIS-1,2-DICHLOROETHYLENE WHOLE WATER,UG/L		
METHYL ETHYL KETONE (2-BUTANONE) WHOLE WATER UG/L	R	Initial & continuing calibration RF<0.050
CHLOROFORM,WHOLE WATER,UG/L		
1,1,1-TRICHLOROETHANE TOTWUG/L		
CARBON TETRACHLORIDE,WHOLE WATER,UG/L		
BENZENE IN WTR SMPLE GC-MS, HEXADECONE EXTR.(UG/L)		
1,2-DICHLOROETHANE, WHOLE WATER, UG/L		
TRICHLOROETHYLENE (TCE) (TRICHLOROETHENE)WHOLE WTR		
1,2-DICHLOROPROPANE TOTWUG/L		
BROMODICHLOROMETHANE,WHOLE WATER,UG/L		
CIS-1,3-DICHLOROPROPENE TOTAL IN WATER UG/L		
TERBUTHYLAZINE TOTAL WATER UG/L		
TOLUENE IN WTR SMPLE GC-MS, HEXADECONE EXTR.(UG/L)		
TRANS-1,3-DICHLOROPROPENE TOTAL IN WATER UG/L		
1,1,2-TRICHLOROETHANE TOTWUG/L		

PARAM_NAME	DV_FLAG	REASON
TETRACHLOROETHYLENE (TETRACHLOROETHENE) (PCE) TOT		
PROPANE,TRANS-1,3-DICHLORO-,WTR,WHL,RECOVERBL,UG/L		
2-HEXANONE WHOLE WATER,UG/L		
DIBROMOCHLOROMETHANE,WHOLE WATER,UG/L		
CHLOROBENZENE TOTWUG/L		
ETHYLBENZENE TOTWUG/L		
XYLENE, META & PARA, WATER, WHOLE		
O-XYLENE WHOLE WATER,UG/L		
STYRENE WHOLE WATER,UG/L		
BROMOFORM,WHOLE WATER,UG/L		
1,1,2,2-TETRACHLOROETHANE TOTAL/WATER		
XYLENES IN WTR SMPLE GC-MS, HEXADECONE EXTR.(UG/L)		
METHYL CHLORIDE (CHLOROMETHANE) TOTWUG/L		
VINYL CHLORIDE-WHOLE WATER SAMPLE-UG/L		
METHYL BROMIDE (BROMOMETHANE) TOTWUG/L		
CHLOROETHANE TOTWUG/L		
1,1-DICHLOROETHYLENE (1,1-DICHLOROETHENE) TOTWUG/L		
CARBON DISULFIDE WHOLE WATER,UG/L	J	Continuing calibration %D>20, MS/MSD, LCS
ACETONE WHL WATER SMPL UG/L	R	Initial & continuing calibration RF<0.050
METHYLENE CHLORIDE TOTWUG/L		
TRANS-1,2-DICHLOROETHENE, TOTAL, IN WATER UG/L		
PROPANE, 2-METHOXY-2-METHYL- , WATER, WHOLE, UG/L		
1,1-DICHLOROETHANE TOTWUG/L		
CIS-1,2-DICHLOROETHYLENE WHOLE WATER,UG/L		
METHYL ETHYL KETONE (2-BUTANONE) WHOLE WATER UG/L	R	Initial & continuing calibration RF<0.050
CHLOROFORM,WHOLE WATER,UG/L		
1,1,1-TRICHLOROETHANE TOTWUG/L		
CARBON TETRACHLORIDE,WHOLE WATER,UG/L		
BENZENE IN WTR SMPLE GC-MS, HEXADECONE EXTR.(UG/L)		
1,2-DICHLOROETHANE, WHOLE WATER, UG/L		
TRICHLOROETHYLENE (TCE) (TRICHLOROETHENE)WHOLE WTR		
1,2-DICHLOROPROPANE TOTWUG/L		
BROMODICHLOROMETHANE,WHOLE WATER,UG/L		
CIS-1,3-DICHLOROPROPENE TOTAL IN WATER UG/L		

PARAM_NAME	DV_FLAG	REASON
TERBUTHYLAZINE TOTAL WATER UG/L		
TOLUENE IN WTR SMPLE GC-MS, HEXADECONE EXTR.(UG/L)		
TRANS-1,3-DICHLOROPROPENE TOTAL IN WATER UG/L		
1,1,2-TRICHLOROETHANE TOTWUG/L		
TETRACHLOROETHYLENE (TETRACHLOROETHENE) (PCE) TOT		
PROPANE,TRANS-1,3-DICHLORO-,WTR,WHL,RECOVERBL,UG/L		
2-HEXANONE WHOLE WATER,UG/L		
DIBROMOCHLOROMETHANE,WHOLE WATER,UG/L		
CHLOROBENZENE TOTWUG/L		
ETHYLBENZENE TOTWUG/L		
XYLENE, META & PARA, WATER, WHOLE	J	Value<RL
O-XYLENE WHOLE WATER,UG/L		
STYRENE WHOLE WATER,UG/L		
BROMOFORM,WHOLE WATER,UG/L		
1,1,2,2-TETRACHLOROETHANE TOTAL/WATER		
XYLENES IN WTR SMPLE GC-MS, HEXADECONE EXTR.(UG/L)	J	Value<RL
METHYL CHLORIDE (CHLOROMETHANE) TOTWUG/L		
VINYL CHLORIDE-WHOLE WATER SAMPLE-UG/L		
METHYL BROMIDE (BROMOMETHANE) TOTWUG/L		
CHLOROETHANE TOTWUG/L		
1,1-DICHLOROETHYLENE (1,1-DICHLOROETHENE) TOTWUG/L		
CARBON DISULFIDE WHOLE WATER,UG/L	J	Continuing calibration %D>20, MS/MSD, LCS
ACETONE WHL WATER SMPL UG/L	R	Initial & continuing calibration RF<0.050
METHYLENE CHLORIDE TOTWUG/L		
TRANS-1,2-DICHLOROETHENE, TOTAL, IN WATER UG/L		
PROPANE, 2-METHOXY-2-METHYL- , WATER, WHOLE, UG/L		
1,1-DICHLOROETHANE TOTWUG/L		
CIS-1,2-DICHLOROETHYLENE WHOLE WATER,UG/L		
METHYL ETHYL KETONE (2-BUTANONE) WHOLE WATER UG/L	R	Initial & continuing calibration RF<0.050
CHLOROFORM,WHOLE WATER,UG/L		
1,1,1-TRICHLOROETHANE TOTWUG/L		
CARBON TETRACHLORIDE,WHOLE WATER,UG/L		
BENZENE IN WTR SMPLE GC-MS, HEXADECONE EXTR.(UG/L)		
1,2-DICHLOROETHANE, WHOLE WATER, UG/L		

PARAM_NAME	DV_FLAG	REASON
TRICHLOROETHYLENE (TCE) (TRICHLOROETHENE)WHOLE WTR		
1,2-DICHLOROPROPANE TOTWUG/L		
BROMODICHLOROMETHANE,WHOLE WATER,UG/L		
CIS-1,3-DICHLOROPROPENE TOTAL IN WATER UG/L		
TERBUTHYLAZINE TOTAL WATER UG/L		
TOLUENE IN WTR SMPLE GC-MS, HEXADECONE EXTR.(UG/L)		
TRANS-1,3-DICHLOROPROPENE TOTAL IN WATER UG/L		
1,1,2-TRICHLOROETHANE TOTWUG/L		
TETRACHLOROETHYLENE (TETRACHLOROETHENE) (PCE) TOT		
PROPANE,TRANS-1,3-DICHLORO-,WTR,WHL,RECOVERBL,UG/L		
2-HEXANONE WHOLE WATER,UG/L		
DIBROMOCHLOROMETHANE,WHOLE WATER,UG/L		
CHLOROBENZENE TOTWUG/L		
ETHYLBENZENE TOTWUG/L		
XYLENE, META & PARA, WATER, WHOLE		
O-XYLENE WHOLE WATER,UG/L		
STYRENE WHOLE WATER,UG/L		
BROMOFORM,WHOLE WATER,UG/L		
1,1,2,2-TETRACHLOROETHANE TOTAL/WATER		
XYLENES IN WTR SMPLE GC-MS, HEXADECONE EXTR.(UG/L)		
METHYL CHLORIDE (CHLOROMETHANE) TOTWUG/L		
VINYL CHLORIDE-WHOLE WATER SAMPLE-UG/L		
METHYL BROMIDE (BROMOMETHANE) TOTWUG/L		
CHLOROETHANE TOTWUG/L		
1,1-DICHLOROETHYLENE (1,1-DICHLOROETHENE) TOTWUG/L		
CARBON DISULFIDE WHOLE WATER,UG/L	J	Continuing calibration %D>20, MS/MSD, LCS
ACETONE WHL WATER SMPL UG/L	R	Initial & continuing calibration RF<0.050
METHYLENE CHLORIDE TOTWUG/L		
TRANS-1,2-DICHLOROETHENE, TOTAL, IN WATER UG/L		
PROPANE, 2-METHOXY-2-METHYL- , WATER, WHOLE, UG/L		
1,1-DICHLOROETHANE TOTWUG/L		
CIS-1,2-DICHLOROETHYLENE WHOLE WATER,UG/L		
METHYL ETHYL KETONE (2-BUTANONE) WHOLE WATER UG/L	R	Initial & continuing calibration RF<0.050
CHLOROFORM,WHOLE WATER,UG/L		

PARAM_NAME	DV_FLAG	REASON
1,1,1-TRICHLOROETHANE TOTWUG/L		
CARBON TETRACHLORIDE,WHOLE WATER,UG/L		
BENZENE IN WTR SMPLE GC-MS, HEXADECONE EXTR.(UG/L)		
1,2-DICHLOROETHANE, WHOLE WATER, UG/L		
TRICHLOROETHYLENE (TCE) (TRICHLOROETHENE)WHOLE WTR		
1,2-DICHLOROPROPANE TOTWUG/L		
BROMODICHLOROMETHANE,WHOLE WATER,UG/L		
CIS-1,3-DICHLOROPROPENE TOTAL IN WATER UG/L		
TERBUTHYLAZINE TOTAL WATER UG/L		
TOLUENE IN WTR SMPLE GC-MS, HEXADECONE EXTR.(UG/L)		
TRANS-1,3-DICHLOROPROPENE TOTAL IN WATER UG/L		
1,1,2-TRICHLOROETHANE TOTWUG/L		
TETRACHLOROETHYLENE (TETRACHLOROETHENE) (PCE) TOT		
PROPANE,TRANS-1,3-DICHLORO-,WTR,WHL,RECOVERBL,UG/L		
2-HEXANONE WHOLE WATER,UG/L		
DIBROMOCHLOROMETHANE,WHOLE WATER,UG/L		
CHLOROBENZENE TOTWUG/L		
ETHYLBENZENE TOTWUG/L		
XYLENE, META & PARA, WATER, WHOLE		
O-XYLENE WHOLE WATER,UG/L		
STYRENE WHOLE WATER,UG/L		
BROMOFORM,WHOLE WATER,UG/L		
1,1,2,2-TETRACHLOROETHANE TOTAL/WATER		
XYLENES IN WTR SMPLE GC-MS, HEXADECONE EXTR.(UG/L)		

DEQ_WELL	LAB_NAME	AGENCY	SAMPLE_ID	SAMPLE_TYPE	LAB_ID	SAMPLE_DATE	SAMPLE_TIME	EXT_DATE	ANA_DATE	METHOD
	STL	WESTN	WCP-MW-040-102901	G	206341-001	10/29/2001	1135	11/07/2001	11/07/2001	EPA 8260
	STL	WESTN	WCP-MW-040-102901	G	206341-001	10/29/2001	1135	11/07/2001	11/07/2001	EPA 8260
	STL	WESTN	WCP-MW-040-102901	G	206341-001	10/29/2001	1135	11/07/2001	11/07/2001	EPA 8260
	STL	WESTN	WCP-MW-040-102901	G	206341-001	10/29/2001	1135	11/07/2001	11/07/2001	EPA 8260
	STL	WESTN	WCP-MW-040-102901	G	206341-001	10/29/2001	1135	11/07/2001	11/07/2001	EPA 8260
	STL	WESTN	WCP-MW-040-102901	G	206341-001	10/29/2001	1135	11/07/2001	11/07/2001	EPA 8260
	STL	WESTN	WCP-MW-040-102901	G	206341-001	10/29/2001	1135	11/07/2001	11/07/2001	EPA 8260
	STL	WESTN	WCP-MW-040-102901	G	206341-001	10/29/2001	1135	11/07/2001	11/07/2001	EPA 8260
	STL	WESTN	WCP-MW-040-102901	G	206341-001	10/29/2001	1135	11/07/2001	11/07/2001	EPA 8260
	STL	WESTN	WCP-MW-040-102901	G	206341-001	10/29/2001	1135	11/07/2001	11/07/2001	EPA 8260
	STL	WESTN	WCP-MW-040-102901	G	206341-001	10/29/2001	1135	11/07/2001	11/07/2001	EPA 8260
	STL	WESTN	WCP-MW-040-102901	G	206341-001	10/29/2001	1135	11/07/2001	11/07/2001	EPA 8260
	STL	WESTN	WCP-MW-040-102901	G	206341-001	10/29/2001	1135	11/07/2001	11/07/2001	EPA 8260
	STL	WESTN	WCP-MW-040-102901	G	206341-001	10/29/2001	1135	11/07/2001	11/07/2001	EPA 8260
	STL	WESTN	WCP-MW-040-102901	G	206341-001	10/29/2001	1135	11/07/2001	11/07/2001	EPA 8260
	STL	WESTN	WCP-MW-040-102901	G	206341-001	10/29/2001	1135	11/07/2001	11/07/2001	EPA 8260
	STL	WESTN	WCP-MW-040-102901	G	206341-001	10/29/2001	1135	11/07/2001	11/07/2001	EPA 8260
	STL	WESTN	WCP-MW-040-102901	G	206341-001	10/29/2001	1135	11/07/2001	11/07/2001	EPA 8260
	STL	WESTN	WCP-MW-040-102901	G	206341-001	10/29/2001	1135	11/07/2001	11/07/2001	EPA 8260
	STL	WESTN	WCP-MW-040-102901	G	206341-001	10/29/2001	1135	11/07/2001	11/07/2001	EPA 8260
	STL	WESTN	WCP-MW-040-102901	G	206341-001	10/29/2001	1135	11/07/2001	11/07/2001	EPA 8260
	STL	WESTN	WCP-MW-040-102901	G	206341-001	10/29/2001	1135	11/07/2001	11/07/2001	EPA 8260
	STL	WESTN	WCP-MW-040-102901	G	206341-001	10/29/2001	1135	11/07/2001	11/07/2001	EPA 8260
	STL	WESTN	WCP-MW-040-102901	G	206341-001	10/29/2001	1135	11/07/2001	11/07/2001	EPA 8260
	STL	WESTN	WCP-MW-040-102901	G	206341-001	10/29/2001	1135	11/07/2001	11/07/2001	EPA 8260
	STL	WESTN	WCP-MW-040-102901	G	206341-001	10/29/2001	1135	11/07/2001	11/07/2001	EPA 8260
	STL	WESTN	WCP-MW-040-102901	G	206341-001	10/29/2001	1135	11/07/2001	11/07/2001	EPA 8260
	STL	WESTN	WCP-MW-040-102901	G	206341-001	10/29/2001	1135	11/07/2001	11/07/2001	EPA 8260
	STL	WESTN	WCP-MW-040-102901	G	206341-001	10/29/2001	1135	11/07/2001	11/07/2001	EPA 8260
	STL	WESTN	WCP-MW-040-102901	G	206341-001	10/29/2001	1135	11/07/2001	11/07/2001	EPA 8260
	STL	WESTN	WCP-MW-040-102901	G	206341-001	10/29/2001	1135	11/07/2001	11/07/2001	EPA 8260
	STL	WESTN	WCP-MW-040-102901	G	206341-001	10/29/2001	1135	11/07/2001	11/07/2001	EPA 8260
	STL	WESTN	WCP-MW-040-102901	G	206341-001	10/29/2001	1135	11/07/2001	11/07/2001	EPA 8260
	STL	WESTN	WCP-MW-040-102901	G	206341-001	10/29/2001	1135	11/07/2001	11/07/2001	EPA 8260

DEQ_WELL	LAB_NAME	AGENCY	SAMPLE_ID	SAMPLE_TYPE	LAB_ID	SAMPLE_DATE	SAMPLE_TIME	EXT_DATE	ANA_DATE	METHOD
	STL	WESTN	WCP-MW-040-102901	G	206341-001	10/29/2001	1135	11/07/2001	11/07/2001	EPA 8260
	STL	WESTN	WCP-MW-040-102901	G	206341-001	10/29/2001	1135	11/07/2001	11/07/2001	EPA 8260
	STL	WESTN	WCP-MW-040-102901	G	206341-001	10/29/2001	1135	11/07/2001	11/07/2001	EPA 8260
	STL	WESTN	WCP-MW-040-102901	G	206341-001	10/29/2001	1135	11/07/2001	11/07/2001	EPA 8260
	STL	WESTN	TRIP BLANK	B	206341-002	10/29/2001	1135	11/07/2001	11/07/2001	EPA 8260
	STL	WESTN	TRIP BLANK	B	206341-002	10/29/2001	1135	11/07/2001	11/07/2001	EPA 8260
	STL	WESTN	TRIP BLANK	B	206341-002	10/29/2001	1135	11/07/2001	11/07/2001	EPA 8260
	STL	WESTN	TRIP BLANK	B	206341-002	10/29/2001	1135	11/07/2001	11/07/2001	EPA 8260
	STL	WESTN	TRIP BLANK	B	206341-002	10/29/2001	1135	11/07/2001	11/07/2001	EPA 8260
	STL	WESTN	TRIP BLANK	B	206341-002	10/29/2001	1135	11/07/2001	11/07/2001	EPA 8260
	STL	WESTN	TRIP BLANK	B	206341-002	10/29/2001	1135	11/07/2001	11/07/2001	EPA 8260
	STL	WESTN	TRIP BLANK	B	206341-002	10/29/2001	1135	11/07/2001	11/07/2001	EPA 8260
	STL	WESTN	TRIP BLANK	B	206341-002	10/29/2001	1135	11/07/2001	11/07/2001	EPA 8260
	STL	WESTN	TRIP BLANK	B	206341-002	10/29/2001	1135	11/07/2001	11/07/2001	EPA 8260
	STL	WESTN	TRIP BLANK	B	206341-002	10/29/2001	1135	11/07/2001	11/07/2001	EPA 8260
	STL	WESTN	TRIP BLANK	B	206341-002	10/29/2001	1135	11/07/2001	11/07/2001	EPA 8260
	STL	WESTN	TRIP BLANK	B	206341-002	10/29/2001	1135	11/07/2001	11/07/2001	EPA 8260
	STL	WESTN	TRIP BLANK	B	206341-002	10/29/2001	1135	11/07/2001	11/07/2001	EPA 8260
	STL	WESTN	TRIP BLANK	B	206341-002	10/29/2001	1135	11/07/2001	11/07/2001	EPA 8260
	STL	WESTN	TRIP BLANK	B	206341-002	10/29/2001	1135	11/07/2001	11/07/2001	EPA 8260
	STL	WESTN	TRIP BLANK	B	206341-002	10/29/2001	1135	11/07/2001	11/07/2001	EPA 8260
	STL	WESTN	TRIP BLANK	B	206341-002	10/29/2001	1135	11/07/2001	11/07/2001	EPA 8260
	STL	WESTN	TRIP BLANK	B	206341-002	10/29/2001	1135	11/07/2001	11/07/2001	EPA 8260
	STL	WESTN	TRIP BLANK	B	206341-002	10/29/2001	1135	11/07/2001	11/07/2001	EPA 8260
	STL	WESTN	TRIP BLANK	B	206341-002	10/29/2001	1135	11/07/2001	11/07/2001	EPA 8260
	STL	WESTN	TRIP BLANK	B	206341-002	10/29/2001	1135	11/07/2001	11/07/2001	EPA 8260
	STL	WESTN	TRIP BLANK	B	206341-002	10/29/2001	1135	11/07/2001	11/07/2001	EPA 8260
	STL	WESTN	TRIP BLANK	B	206341-002	10/29/2001	1135	11/07/2001	11/07/2001	EPA 8260
	STL	WESTN	TRIP BLANK	B	206341-002	10/29/2001	1135	11/07/2001	11/07/2001	EPA 8260
	STL	WESTN	TRIP BLANK	B	206341-002	10/29/2001	1135	11/07/2001	11/07/2001	EPA 8260
	STL	WESTN	TRIP BLANK	B	206341-002	10/29/2001	1135	11/07/2001	11/07/2001	EPA 8260

DEQ_WELL	LAB_NAME	AGENCY	SAMPLE_ID	SAMPLE_TYPE	LAB_ID	SAMPLE_DATE	SAMPLE_TIME	EXT_DATE	ANA_DATE	METHOD
	STL	WESTN	TRIP BLANK	B	206341-002	10/29/2001	1135	11/07/2001	11/07/2001	EPA 8260
	STL	WESTN	TRIP BLANK	B	206341-002	10/29/2001	1135	11/07/2001	11/07/2001	EPA 8260
	STL	WESTN	TRIP BLANK	B	206341-002	10/29/2001	1135	11/07/2001	11/07/2001	EPA 8260
	STL	WESTN	TRIP BLANK	B	206341-002	10/29/2001	1135	11/07/2001	11/07/2001	EPA 8260
	STL	WESTN	TRIP BLANK	B	206341-002	10/29/2001	1135	11/07/2001	11/07/2001	EPA 8260
	STL	WESTN	TRIP BLANK	B	206341-002	10/29/2001	1135	11/07/2001	11/07/2001	EPA 8260
	STL	WESTN	TRIP BLANK	B	206341-002	10/29/2001	1135	11/07/2001	11/07/2001	EPA 8260
	STL	WESTN	TRIP BLANK	B	206341-002	10/29/2001	1135	11/07/2001	11/07/2001	EPA 8260
	STL	WESTN	WCP-MW-042-102901	G	206341-003	10/29/2001	1450	11/07/2001	11/07/2001	EPA 8260
	STL	WESTN	WCP-MW-042-102901	G	206341-003	10/29/2001	1450	11/07/2001	11/07/2001	EPA 8260
	STL	WESTN	WCP-MW-042-102901	G	206341-003	10/29/2001	1450	11/07/2001	11/07/2001	EPA 8260
	STL	WESTN	WCP-MW-042-102901	G	206341-003	10/29/2001	1450	11/07/2001	11/07/2001	EPA 8260
	STL	WESTN	WCP-MW-042-102901	G	206341-003	10/29/2001	1450	11/07/2001	11/07/2001	EPA 8260
	STL	WESTN	WCP-MW-042-102901	G	206341-003	10/29/2001	1450	11/07/2001	11/07/2001	EPA 8260
	STL	WESTN	WCP-MW-042-102901	G	206341-003	10/29/2001	1450	11/07/2001	11/07/2001	EPA 8260
	STL	WESTN	WCP-MW-042-102901	G	206341-003	10/29/2001	1450	11/07/2001	11/07/2001	EPA 8260
	STL	WESTN	WCP-MW-042-102901	G	206341-003	10/29/2001	1450	11/07/2001	11/07/2001	EPA 8260
	STL	WESTN	WCP-MW-042-102901	G	206341-003	10/29/2001	1450	11/07/2001	11/07/2001	EPA 8260
	STL	WESTN	WCP-MW-042-102901	G	206341-003	10/29/2001	1450	11/07/2001	11/07/2001	EPA 8260
	STL	WESTN	WCP-MW-042-102901	G	206341-003	10/29/2001	1450	11/07/2001	11/07/2001	EPA 8260
	STL	WESTN	WCP-MW-042-102901	G	206341-003	10/29/2001	1450	11/07/2001	11/07/2001	EPA 8260
	STL	WESTN	WCP-MW-042-102901	G	206341-003	10/29/2001	1450	11/07/2001	11/07/2001	EPA 8260
	STL	WESTN	WCP-MW-042-102901	G	206341-003	10/29/2001	1450	11/07/2001	11/07/2001	EPA 8260
	STL	WESTN	WCP-MW-042-102901	G	206341-003	10/29/2001	1450	11/07/2001	11/07/2001	EPA 8260
	STL	WESTN	WCP-MW-042-102901	G	206341-003	10/29/2001	1450	11/07/2001	11/07/2001	EPA 8260
	STL	WESTN	WCP-MW-042-102901	G	206341-003	10/29/2001	1450	11/07/2001	11/07/2001	EPA 8260
	STL	WESTN	WCP-MW-042-102901	G	206341-003	10/29/2001	1450	11/07/2001	11/07/2001	EPA 8260
	STL	WESTN	WCP-MW-042-102901	G	206341-003	10/29/2001	1450	11/07/2001	11/07/2001	EPA 8260
	STL	WESTN	WCP-MW-042-102901	G	206341-003	10/29/2001	1450	11/07/2001	11/07/2001	EPA 8260
	STL	WESTN	WCP-MW-042-102901	G	206341-003	10/29/2001	1450	11/07/2001	11/07/2001	EPA 8260
	STL	WESTN	WCP-MW-042-102901	G	206341-003	10/29/2001	1450	11/07/2001	11/07/2001	EPA 8260

DEQ_WELL	LAB_NAME	AGENCY	SAMPLE_ID	SAMPLE_TYPE	LAB_ID	SAMPLE_DATE	SAMPLE_TIME	EXT_DATE	ANA_DATE	METHOD
	STL	WESTN	WCP-MW-042-102901	G	206341-003	10/29/2001	1450	11/07/2001	11/07/2001	EPA 8260
	STL	WESTN	WCP-MW-042-102901	G	206341-003	10/29/2001	1450	11/07/2001	11/07/2001	EPA 8260
	STL	WESTN	WCP-MW-042-102901	G	206341-003	10/29/2001	1450	11/07/2001	11/07/2001	EPA 8260
	STL	WESTN	WCP-MW-042-102901	G	206341-003	10/29/2001	1450	11/07/2001	11/07/2001	EPA 8260
	STL	WESTN	WCP-MW-042-102901	G	206341-003	10/29/2001	1450	11/07/2001	11/07/2001	EPA 8260
	STL	WESTN	WCP-MW-042-102901	G	206341-003	10/29/2001	1450	11/07/2001	11/07/2001	EPA 8260
	STL	WESTN	WCP-MW-042-102901	G	206341-003	10/29/2001	1450	11/07/2001	11/07/2001	EPA 8260
	STL	WESTN	WCP-MW-042-102901	G	206341-003	10/29/2001	1450	11/07/2001	11/07/2001	EPA 8260
	STL	WESTN	WCP-MW-042-102901	G	206341-003	10/29/2001	1450	11/07/2001	11/07/2001	EPA 8260
	STL	WESTN	WCP-MW-042-102901	G	206341-003	10/29/2001	1450	11/07/2001	11/07/2001	EPA 8260
	STL	WESTN	WCP-MW-042-102901	G	206341-003	10/29/2001	1450	11/07/2001	11/07/2001	EPA 8260
	STL	WESTN	WCP-MW-042-102901	G	206341-003	10/29/2001	1450	11/07/2001	11/07/2001	EPA 8260
	STL	WESTN	WCP-MW-047-102901	G	206341-004	10/29/2001	1625	11/07/2001	11/07/2001	EPA 8260
	STL	WESTN	WCP-MW-047-102901	G	206341-004	10/29/2001	1625	11/07/2001	11/07/2001	EPA 8260
	STL	WESTN	WCP-MW-047-102901	G	206341-004	10/29/2001	1625	11/07/2001	11/07/2001	EPA 8260
	STL	WESTN	WCP-MW-047-102901	G	206341-004	10/29/2001	1625	11/07/2001	11/07/2001	EPA 8260
	STL	WESTN	WCP-MW-047-102901	G	206341-004	10/29/2001	1625	11/07/2001	11/07/2001	EPA 8260
	STL	WESTN	WCP-MW-047-102901	G	206341-004	10/29/2001	1625	11/07/2001	11/07/2001	EPA 8260
	STL	WESTN	WCP-MW-047-102901	G	206341-004	10/29/2001	1625	11/07/2001	11/07/2001	EPA 8260
	STL	WESTN	WCP-MW-047-102901	G	206341-004	10/29/2001	1625	11/07/2001	11/07/2001	EPA 8260
	STL	WESTN	WCP-MW-047-102901	G	206341-004	10/29/2001	1625	11/07/2001	11/07/2001	EPA 8260
	STL	WESTN	WCP-MW-047-102901	G	206341-004	10/29/2001	1625	11/07/2001	11/07/2001	EPA 8260
	STL	WESTN	WCP-MW-047-102901	G	206341-004	10/29/2001	1625	11/07/2001	11/07/2001	EPA 8260
	STL	WESTN	WCP-MW-047-102901	G	206341-004	10/29/2001	1625	11/07/2001	11/07/2001	EPA 8260
	STL	WESTN	WCP-MW-047-102901	G	206341-004	10/29/2001	1625	11/07/2001	11/07/2001	EPA 8260
	STL	WESTN	WCP-MW-047-102901	G	206341-004	10/29/2001	1625	11/07/2001	11/07/2001	EPA 8260
	STL	WESTN	WCP-MW-047-102901	G	206341-004	10/29/2001	1625	11/07/2001	11/07/2001	EPA 8260
	STL	WESTN	WCP-MW-047-102901	G	206341-004	10/29/2001	1625	11/07/2001	11/07/2001	EPA 8260
	STL	WESTN	WCP-MW-047-102901	G	206341-004	10/29/2001	1625	11/07/2001	11/07/2001	EPA 8260
	STL	WESTN	WCP-MW-047-102901	G	206341-004	10/29/2001	1625	11/07/2001	11/07/2001	EPA 8260
	STL	WESTN	WCP-MW-047-102901	G	206341-004	10/29/2001	1625	11/07/2001	11/07/2001	EPA 8260

DEQ_WELL	LAB_NAME	AGENCY	SAMPLE_ID	SAMPLE_TYPE	LAB_ID	SAMPLE_DATE	SAMPLE_TIME	EXT_DATE	ANA_DATE	METHOD
	STL	WESTN	WCP-MW-047-102901	G	206341-004	10/29/2001	1625	11/07/2001	11/07/2001	EPA 8260
	STL	WESTN	WCP-MW-047-102901	G	206341-004	10/29/2001	1625	11/07/2001	11/07/2001	EPA 8260
	STL	WESTN	WCP-MW-047-102901	G	206341-004	10/29/2001	1625	11/07/2001	11/07/2001	EPA 8260
	STL	WESTN	WCP-MW-047-102901	G	206341-004	10/29/2001	1625	11/07/2001	11/07/2001	EPA 8260
	STL	WESTN	WCP-MW-047-102901	G	206341-004	10/29/2001	1625	11/07/2001	11/07/2001	EPA 8260
	STL	WESTN	WCP-MW-047-102901	G	206341-004	10/29/2001	1625	11/07/2001	11/07/2001	EPA 8260
	STL	WESTN	WCP-MW-047-102901	G	206341-004	10/29/2001	1625	11/07/2001	11/07/2001	EPA 8260
	STL	WESTN	WCP-MW-047-102901	G	206341-004	10/29/2001	1625	11/07/2001	11/07/2001	EPA 8260
	STL	WESTN	WCP-MW-047-102901	G	206341-004	10/29/2001	1625	11/07/2001	11/07/2001	EPA 8260
	STL	WESTN	WCP-MW-047-102901	G	206341-004	10/29/2001	1625	11/07/2001	11/07/2001	EPA 8260
	STL	WESTN	WCP-MW-047-102901	G	206341-004	10/29/2001	1625	11/07/2001	11/07/2001	EPA 8260
	STL	WESTN	WCP-MW-047-102901	G	206341-004	10/29/2001	1625	11/07/2001	11/07/2001	EPA 8260
	STL	WESTN	WCP-MW-047-102901	G	206341-004	10/29/2001	1625	11/07/2001	11/07/2001	EPA 8260
	STL	WESTN	WCP-MW-047-102901	G	206341-004	10/29/2001	1625	11/07/2001	11/07/2001	EPA 8260
	STL	WESTN	WCP-MW-047-102901	G	206341-004	10/29/2001	1625	11/07/2001	11/07/2001	EPA 8260
	STL	WESTN	WCP-MW-047-102901	G	206341-004	10/29/2001	1625	11/07/2001	11/07/2001	EPA 8260

ANALYTE	STORET	DET_LIMIT	DET_L_UNITS	RESULTS	LAB_NOTAT	UNITS
Chloromethane	34418	0.2	ug/L	0.2	LT	ug/L
Vinyl chloride	39175	0.2	ug/L	0.2	LT	ug/L
Bromomethane	34413	0.2	ug/L	0.2	LT	ug/L
Chloroethane	34311	0.2	ug/L	0.2	LT	ug/L
1,1-Dichloroethene	34501	0.2	ug/L	0.2	LT	ug/L
Carbon disulfide	77041	0.4	ug/L	0.4	LT	ug/L
Acetone	81552	2	ug/L	2	LT	ug/L
Methylene chloride	34423	0.2	ug/L	0.2	LT	ug/L
trans-1,2-Dichloroethene	34546	0.2	ug/L	0.2	LT	ug/L
Methyl-tert-butyl-ether (MTBE)	78032	0.2	ug/L	0.2	LT	ug/L
1,1-Dichloroethane	34496	0.2	ug/L	0.2	LT	ug/L
cis-1,2-Dichloroethene	77093	0.2	ug/L	0.2	LT	ug/L
2-Butanone (MEK)	81595	2	ug/L	2	LT	ug/L
Chloroform	32106	0.2	ug/L	0.6		ug/L
1,1,1-Trichloroethane	34506	0.2	ug/L	0.2	LT	ug/L
Carbon tetrachloride	32102	0.2	ug/L	0.2	LT	ug/L
Benzene	34030	0.2	ug/L	0.2	LT	ug/L
1,2-Dichloroethane	34531	0.2	ug/L	0.7		ug/L
Trichloroethene	39180	0.2	ug/L	0.2	LT	ug/L
1,2-Dichloropropane	34541	0.2	ug/L	0.2	LT	ug/L
Bromodichloromethane	32101	0.2	ug/L	0.2	LT	ug/L
cis-1,3-Dichloropropene	34704	0.2	ug/L	0.2	LT	ug/L
4-Methyl-2-pentanone (MIBK)	78133	0.9	ug/L	0.9	LT	ug/L
Toluene	34010	0.2	ug/L	0.2	LT	ug/L
trans-1,3-Dichloropropene	34699	0.2	ug/L	0.2	LT	ug/L
1,1,2-Trichloroethane	34511	0.3	ug/L	0.3	LT	ug/L
Tetrachloroethene	34475	0.2	ug/L	0.2	LT	ug/L
1,3-Dichloropropane	77173	0.2	ug/L	0.2	LT	ug/L
2-Hexanone	77103	1	ug/L	1	LT	ug/L
Dibromochloromethane	32105	0.2	ug/L	0.2	LT	ug/L
Chlorobenzene	34301	0.2	ug/L	0.2	LT	ug/L
Ethylbenzene	78113	0.2	ug/L	0.2	LT	ug/L
m&p-Xylenes	85795	0.4	ug/L	0.4	LT	ug/L
o-Xylene	77135	0.2	ug/L	0.2	LT	ug/L

ANALYTE	STORET	DET_LIMIT	DET_L_UNITS	RESULTS	LAB_NOTAT	UNITS
Styrene	77128	0.2	ug/L	0.2	LT	ug/L
Bromoform	32104	0.2	ug/L	0.2	LT	ug/L
1,1,2,2-Tetrachloroethane	34516	0.2	ug/L	0.2	LT	ug/L
Xylenes (total)	81551	0.3	ug/L	0.3	LT	ug/L
Chloromethane	34418	0.2	ug/L	0.2	LT	ug/L
Vinyl chloride	39175	0.2	ug/L	0.2	LT	ug/L
Bromomethane	34413	0.2	ug/L	0.2	LT	ug/L
Chloroethane	34311	0.2	ug/L	0.2	LT	ug/L
1,1-Dichloroethene	34501	0.2	ug/L	0.2	LT	ug/L
Carbon disulfide	77041	0.4	ug/L	0.4	LT	ug/L
Acetone	81552	2	ug/L	2	LT	ug/L
Methylene chloride	34423	0.2	ug/L	0.2	LT	ug/L
trans-1,2-Dichloroethene	34546	0.2	ug/L	0.2	LT	ug/L
Methyl-tert-butyl-ether (MTBE)	78032	0.2	ug/L	0.2	LT	ug/L
1,1-Dichloroethane	34496	0.2	ug/L	0.2	LT	ug/L
cis-1,2-Dichloroethene	77093	0.2	ug/L	0.2	LT	ug/L
2-Butanone (MEK)	81595	2	ug/L	2	LT	ug/L
Chloroform	32106	0.2	ug/L	0.2	LT	ug/L
1,1,1-Trichloroethane	34506	0.2	ug/L	0.2	LT	ug/L
Carbon tetrachloride	32102	0.2	ug/L	0.2	LT	ug/L
Benzene	34030	0.2	ug/L	0.2	LT	ug/L
1,2-Dichloroethane	34531	0.2	ug/L	0.2	LT	ug/L
Trichloroethene	39180	0.2	ug/L	0.2	LT	ug/L
1,2-Dichloropropane	34541	0.2	ug/L	0.2	LT	ug/L
Bromodichloromethane	32101	0.2	ug/L	0.2	LT	ug/L
cis-1,3-Dichloropropene	34704	0.2	ug/L	0.2	LT	ug/L
4-Methyl-2-pentanone (MIBK)	78133	0.9	ug/L	0.9	LT	ug/L
Toluene	34010	0.2	ug/L	0.2	LT	ug/L
trans-1,3-Dichloropropene	34699	0.2	ug/L	0.2	LT	ug/L
1,1,2-Trichloroethane	34511	0.3	ug/L	0.3	LT	ug/L
Tetrachloroethene	34475	0.2	ug/L	0.2	LT	ug/L
1,3-Dichloropropane	77173	0.2	ug/L	0.2	LT	ug/L
2-Hexanone	77103	1	ug/L	1	LT	ug/L
Dibromochloromethane	32105	0.2	ug/L	0.2	LT	ug/L

ANALYTE	STORET	DET_LIMIT	DET_L_UNITS	RESULTS	LAB_NOTAT	UNITS
Chlorobenzene	34301	0.2	ug/L	0.2	LT	ug/L
Ethylbenzene	78113	0.2	ug/L	0.2	LT	ug/L
m&p-Xylenes	85795	0.4	ug/L	0.4	LT	ug/L
o-Xylene	77135	0.2	ug/L	0.2	LT	ug/L
Styrene	77128	0.2	ug/L	0.2	LT	ug/L
Bromoform	32104	0.2	ug/L	0.2	LT	ug/L
1,1,2,2-Tetrachloroethane	34516	0.2	ug/L	0.2	LT	ug/L
Xylenes (total)	81551	0.3	ug/L	0.3	LT	ug/L
Chloromethane	34418	0.2	ug/L	0.2	LT	ug/L
Vinyl chloride	39175	0.2	ug/L	0.2	LT	ug/L
Bromomethane	34413	0.2	ug/L	0.2	LT	ug/L
Chloroethane	34311	0.2	ug/L	0.2	LT	ug/L
1,1-Dichloroethene	34501	0.2	ug/L	0.2	LT	ug/L
Carbon disulfide	77041	0.4	ug/L	0.4	LT	ug/L
Acetone	81552	2	ug/L	2	LT	ug/L
Methylene chloride	34423	0.2	ug/L	0.2	LT	ug/L
trans-1,2-Dichloroethene	34546	0.2	ug/L	0.2	LT	ug/L
Methyl-tert-butyl-ether (MTBE)	78032	0.2	ug/L	0.2	LT	ug/L
1,1-Dichloroethane	34496	0.2	ug/L	0.2	LT	ug/L
cis-1,2-Dichloroethene	77093	0.2	ug/L	0.2	LT	ug/L
2-Butanone (MEK)	81595	2	ug/L	2	LT	ug/L
Chloroform	32106	0.2	ug/L	1		ug/L
1,1,1-Trichloroethane	34506	0.2	ug/L	0.2	LT	ug/L
Carbon tetrachloride	32102	0.2	ug/L	0.2	LT	ug/L
Benzene	34030	0.2	ug/L	0.2	LT	ug/L
1,2-Dichloroethane	34531	0.2	ug/L	0.2	LT	ug/L
Trichloroethene	39180	0.2	ug/L	0.2	LT	ug/L
1,2-Dichloropropane	34541	0.2	ug/L	0.2	LT	ug/L
Bromodichloromethane	32101	0.2	ug/L	0.2	LT	ug/L
cis-1,3-Dichloropropene	34704	0.2	ug/L	0.2	LT	ug/L
4-Methyl-2-pentanone (MIBK)	78133	0.9	ug/L	0.9	LT	ug/L
Toluene	34010	0.2	ug/L	0.2	LT	ug/L
trans-1,3-Dichloropropene	34699	0.2	ug/L	0.2	LT	ug/L
1,1,2-Trichloroethane	34511	0.3	ug/L	0.3	LT	ug/L

ANALYTE	STORET	DET_LIMIT	DET_L_UNITS	RESULTS	LAB_NOTAT	UNITS
Tetrachloroethene	34475	0.2	ug/L	0.2	LT	ug/L
1,3-Dichloropropane	77173	0.2	ug/L	0.2	LT	ug/L
2-Hexanone	77103	1	ug/L	1	LT	ug/L
Dibromochloromethane	32105	0.2	ug/L	0.2	LT	ug/L
Chlorobenzene	34301	0.2	ug/L	0.2	LT	ug/L
Ethylbenzene	78113	0.2	ug/L	0.2	LT	ug/L
m&p-Xylenes	85795	0.4	ug/L	0.4	LT	ug/L
o-Xylene	77135	0.2	ug/L	0.2	LT	ug/L
Styrene	77128	0.2	ug/L	0.2	LT	ug/L
Bromoform	32104	0.2	ug/L	0.2	LT	ug/L
1,1,2,2-Tetrachloroethane	34516	0.2	ug/L	0.2	LT	ug/L
Xylenes (total)	81551	0.3	ug/L	0.3	LT	ug/L
Chloromethane	34418	0.2	ug/L	0.2	LT	ug/L
Vinyl chloride	39175	0.2	ug/L	0.2	LT	ug/L
Bromomethane	34413	0.2	ug/L	0.2	LT	ug/L
Chloroethane	34311	0.2	ug/L	0.2	LT	ug/L
1,1-Dichloroethene	34501	0.2	ug/L	0.2	LT	ug/L
Carbon disulfide	77041	0.4	ug/L	0.4	LT	ug/L
Acetone	81552	2	ug/L	2	LT	ug/L
Methylene chloride	34423	0.2	ug/L	0.2	LT	ug/L
trans-1,2-Dichloroethene	34546	0.2	ug/L	0.2	LT	ug/L
Methyl-tert-butyl-ether (MTBE)	78032	0.2	ug/L	0.2	LT	ug/L
1,1-Dichloroethane	34496	0.2	ug/L	0.2	LT	ug/L
cis-1,2-Dichloroethene	77093	0.2	ug/L	0.2	LT	ug/L
2-Butanone (MEK)	81595	2	ug/L	2	LT	ug/L
Chloroform	32106	0.2	ug/L	0.2	LT	ug/L
1,1,1-Trichloroethane	34506	0.2	ug/L	0.2	LT	ug/L
Carbon tetrachloride	32102	0.2	ug/L	0.2	LT	ug/L
Benzene	34030	0.2	ug/L	0.2	LT	ug/L
1,2-Dichloroethane	34531	0.2	ug/L	0.2	LT	ug/L
Trichloroethene	39180	0.2	ug/L	0.2	LT	ug/L
1,2-Dichloropropane	34541	0.2	ug/L	0.2	LT	ug/L
Bromodichloromethane	32101	0.2	ug/L	0.2	LT	ug/L
cis-1,3-Dichloropropene	34704	0.2	ug/L	0.2	LT	ug/L

ANALYTE	STORET	DET_LIMIT	DET_L_UNITS	RESULTS	LAB_NOTAT	UNITS
4-Methyl-2-pentanone (MIBK)	78133	0.9	ug/L	0.9	LT	ug/L
Toluene	34010	0.2	ug/L	0.2	LT	ug/L
trans-1,3-Dichloropropene	34699	0.2	ug/L	0.2	LT	ug/L
1,1,2-Trichloroethane	34511	0.3	ug/L	0.3	LT	ug/L
Tetrachloroethene	34475	0.2	ug/L	0.2	LT	ug/L
1,3-Dichloropropane	77173	0.2	ug/L	0.2	LT	ug/L
2-Hexanone	77103	1	ug/L	1	LT	ug/L
Dibromochloromethane	32105	0.2	ug/L	0.2	LT	ug/L
Chlorobenzene	34301	0.2	ug/L	0.2	LT	ug/L
Ethylbenzene	78113	0.2	ug/L	0.2	LT	ug/L
m&p-Xylenes	85795	0.4	ug/L	0.4	LT	ug/L
o-Xylene	77135	0.2	ug/L	0.2	LT	ug/L
Styrene	77128	0.2	ug/L	0.2	LT	ug/L
Bromoform	32104	0.2	ug/L	0.2	LT	ug/L
1,1,2,2-Tetrachloroethane	34516	0.2	ug/L	0.2	LT	ug/L
Xylenes (total)	81551	0.3	ug/L	0.3	LT	ug/L

PARAM_NAME	DV_FLAG	REASON
METHYL CHLORIDE (CHLOROMETHANE) TOTWUG/L	J	Continuing calibration %D>20, surrogate, MS/MSD
VINYL CHLORIDE-WHOLE WATER SAMPLE-UG/L	J	Surrogate
METHYL BROMIDE (BROMOMETHANE) TOTWUG/L	J	Continuing calibration %D>20, surrogate, MS/MSD
CHLOROETHANE TOTWUG/L	J	Surrogate
1,1-DICHLOROETHYLENE (1,1-DICHLOROETHENE) TOTWUG/L	J	Surrogate
CARBON DISULFIDE WHOLE WATER,UG/L	J	Continuing calibration %D>20, surrogate, MS/MSD, LCS
ACETONE WHL WATER SMPL UG/L	R	Initial & continuing calibration RF<0.050, surrogate
METHYLENE CHLORIDE TOTWUG/L	J	Surrogate
TRANS-1,2-DICHLOROETHENE, TOTAL, IN WATER UG/L	J	Surrogate
PROPANE, 2-METHOXY-2-METHYL- , WATER, WHOLE, UG/L	J	Surrogate
1,1-DICHLOROETHANE TOTWUG/L	J	Surrogate
CIS-1,2-DICHLOROETHYLENE WHOLE WATER,UG/L	J	Surrogate
METHYL ETHYL KETONE (2-BUTANONE) WHOLE WATER UG/L	R	Initial & continuing calibration RF<0.050, surrogate
CHLOROFORM,WHOLE WATER,UG/L	J	Surrogate
1,1,1-TRICHLOROETHANE TOTWUG/L	J	Surrogate
CARBON TETRACHLORIDE,WHOLE WATER,UG/L	J	Surrogate
BENZENE IN WTR SMPLE GC-MS, HEXADECONE EXTR.(UG/L)	J	Surrogate
1,2-DICHLOROETHANE, WHOLE WATER, UG/L	J	Surrogate
TRICHLOROETHYLENE (TCE) (TRICHLOROETHENE)WHOLE WTR	J	Surrogate
1,2-DICHLOROPROPANE TOTWUG/L	J	Surrogate
BROMODICHLOROMETHANE,WHOLE WATER,UG/L	J	Surrogate
CIS-1,3-DICHLOROPROPENE TOTAL IN WATER UG/L	J	Surrogate
TERBUTHYLAZINE TOTAL WATER UG/L	R	Continuing calibration RF<0.050, surrogate
TOLUENE IN WTR SMPLE GC-MS, HEXADECONE EXTR.(UG/L)	J	Surrogate
TRANS-1,3-DICHLOROPROPENE TOTAL IN WATER UG/L	J	Surrogate
1,1,2-TRICHLOROETHANE TOTWUG/L	J	Surrogate
TETRACHLOROETHYLENE (TETRACHLOROETHENE) (PCE) TOT	J	Surrogate
PROPANE,TRANS-1,3-DICHLORO-,WTR,WHL,RECOVERBL,UG/L	J	Surrogate
2-HEXANONE WHOLE WATER,UG/L	R	Initial & continuing calibration RF<0.050, surrogate
DIBROMOCHLOROMETHANE,WHOLE WATER,UG/L	J	Surrogate
CHLOROBENZENE TOTWUG/L	J	Surrogate
ETHYLBENZENE TOTWUG/L	J	Surrogate
XYLENE, META & PARA, WATER, WHOLE	J	Surrogate
O-XYLENE WHOLE WATER,UG/L	J	Surrogate

PARAM_NAME	DV_FLAG	REASON
STYRENE WHOLE WATER,UG/L	J	Surrogate, MS/MSD
BROMOFORM,WHOLE WATER,UG/L	J	Surrogate
1,1,2,2-TETRACHLOROETHANE TOTAL/WATER	J	Surrogate
XYLENES IN WTR SMPLE GC-MS, HEXADECONE EXTR.(UG/L)	J	Surrogate
METHYL CHLORIDE (CHLOROMETHANE) TOTWUG/L	J	Continuing calibration %D>20, surrogate, MS/MSD
VINYL CHLORIDE-WHOLE WATER SAMPLE-UG/L	J	Surrogate
METHYL BROMIDE (BROMOMETHANE) TOTWUG/L	J	Continuing calibration %D>20, surrogate, MS/MSD
CHLOROETHANE TOTWUG/L	J	Surrogate
1,1-DICHLOROETHYLENE (1,1-DICHLOROETHENE) TOTWUG/L	J	Surrogate
CARBON DISULFIDE WHOLE WATER,UG/L	J	Continuing calibration %D>20, surrogate, MS/MSD, LCS
ACETONE WHL WATER SMPL UG/L	R	Initial & continuing calibration RF<0.050, surrogate
METHYLENE CHLORIDE TOTWUG/L	J	Surrogate
TRANS-1,2-DICHLOROETHENE, TOTAL, IN WATER UG/L	J	Surrogate
PROPANE, 2-METHOXY-2-METHYL- , WATER, WHOLE, UG/L	J	Surrogate
1,1-DICHLOROETHANE TOTWUG/L	J	Surrogate
CIS-1,2-DICHLOROETHYLENE WHOLE WATER,UG/L	J	Surrogate
METHYL ETHYL KETONE (2-BUTANONE) WHOLE WATER UG/L	R	Initial & continuing calibration RF<0.050, surrogate
CHLOROFORM,WHOLE WATER,UG/L	J	Surrogate
1,1,1-TRICHLOROETHANE TOTWUG/L	J	Surrogate
CARBON TETRACHLORIDE,WHOLE WATER,UG/L	J	Surrogate
BENZENE IN WTR SMPLE GC-MS, HEXADECONE EXTR.(UG/L)	J	Surrogate
1,2-DICHLOROETHANE, WHOLE WATER, UG/L	J	Surrogate
TRICHLOROETHYLENE (TCE) (TRICHLOROETHENE)WHOLE WTR	J	Surrogate
1,2-DICHLOROPROPANE TOTWUG/L	J	Surrogate
BROMODICHLOROMETHANE,WHOLE WATER,UG/L	J	Surrogate
CIS-1,3-DICHLOROPROPENE TOTAL IN WATER UG/L	J	Surrogate
TERBUTHYLAZINE TOTAL WATER UG/L	R	Continuing calibration RF<0.050, surrogate
TOLUENE IN WTR SMPLE GC-MS, HEXADECONE EXTR.(UG/L)	J	Surrogate
TRANS-1,3-DICHLOROPROPENE TOTAL IN WATER UG/L	J	Surrogate
1,1,2-TRICHLOROETHANE TOTWUG/L	J	Surrogate
TETRACHLOROETHYLENE (TETRACHLOROETHENE) (PCE) TOT	J	Surrogate
PROPANE,TRANS-1,3-DICHLORO-,WTR,WHL,RECOVERBL,UG/L	J	Surrogate
2-HEXANONE WHOLE WATER,UG/L	R	Initial & continuing calibration RF<0.050, surrogate
DIBROMOCHLOROMETHANE,WHOLE WATER,UG/L	J	Surrogate

PARAM_NAME	DV_FLAG	REASON
CHLOROBENZENE TOTWUG/L	J	Surrogate
ETHYLBENZENE TOTWUG/L	J	Surrogate
XYLENE, META & PARA, WATER, WHOLE	J	Surrogate
O-XYLENE WHOLE WATER,UG/L	J	Surrogate
STYRENE WHOLE WATER,UG/L	J	Surrogate
BROMOFORM,WHOLE WATER,UG/L	J	Surrogate
1,1,2,2-TETRACHLOROETHANE TOTAL/WATER	J	Surrogate
XYLENES IN WTR SMPLE GC-MS, HEXADECONE EXTR.(UG/L)	J	Surrogate
METHYL CHLORIDE (CHLOROMETHANE) TOTWUG/L	J	Continuing calibration %D>20
VINYL CHLORIDE-WHOLE WATER SAMPLE-UG/L		
METHYL BROMIDE (BROMOMETHANE) TOTWUG/L	J	Continuing calibration %D>20
CHLOROETHANE TOTWUG/L		
1,1-DICHLOROETHYLENE (1,1-DICHLOROETHENE) TOTWUG/L		
CARBON DISULFIDE WHOLE WATER,UG/L	J	Continuing calibration %D>20, MS/MSD, LCS
ACETONE WHL WATER SMPL UG/L	R	Initial & continuing calibration RF<0.050
METHYLENE CHLORIDE TOTWUG/L		
TRANS-1,2-DICHLOROETHENE, TOTAL, IN WATER UG/L		
PROPANE, 2-METHOXY-2-METHYL- , WATER, WHOLE, UG/L		
1,1-DICHLOROETHANE TOTWUG/L		
CIS-1,2-DICHLOROETHYLENE WHOLE WATER,UG/L		
METHYL ETHYL KETONE (2-BUTANONE) WHOLE WATER UG/L	R	Initial & continuing calibration RF<0.050
CHLOROFORM,WHOLE WATER,UG/L		
1,1,1-TRICHLOROETHANE TOTWUG/L		
CARBON TETRACHLORIDE,WHOLE WATER,UG/L		
BENZENE IN WTR SMPLE GC-MS, HEXADECONE EXTR.(UG/L)		
1,2-DICHLOROETHANE, WHOLE WATER, UG/L		
TRICHLOROETHYLENE (TCE) (TRICHLOROETHENE)WHOLE WTR		
1,2-DICHLOROPROPANE TOTWUG/L		
BROMODICHLOROMETHANE,WHOLE WATER,UG/L		
CIS-1,3-DICHLOROPROPENE TOTAL IN WATER UG/L		
TERBUTHYLAZINE TOTAL WATER UG/L	R	Continuing calibration RF<0.050
TOLUENE IN WTR SMPLE GC-MS, HEXADECONE EXTR.(UG/L)		
TRANS-1,3-DICHLOROPROPENE TOTAL IN WATER UG/L		
1,1,2-TRICHLOROETHANE TOTWUG/L		

PARAM_NAME	DV_FLAG	REASON
TETRACHLOROETHYLENE (TETRACHLOROETHENE) (PCE) TOT		
PROPANE,TRANS-1,3-DICHLORO-,WTR,WHL,RECOVERBL,UG/L		
2-HEXANONE WHOLE WATER,UG/L	R	Initial & continuing calibration RF<0.050
DIBROMOCHLOROMETHANE,WHOLE WATER,UG/L		
CHLOROBENZENE TOTWUG/L		
ETHYLBENZENE TOTWUG/L		
XYLENE, META & PARA, WATER, WHOLE		
O-XYLENE WHOLE WATER,UG/L		
STYRENE WHOLE WATER,UG/L		
BROMOFORM,WHOLE WATER,UG/L		
1,1,2,2-TETRACHLOROETHANE TOTAL/WATER		
XYLENES IN WTR SMPLE GC-MS, HEXADECONE EXTR.(UG/L)		
METHYL CHLORIDE (CHLOROMETHANE) TOTWUG/L	J	Surrogate
VINYL CHLORIDE-WHOLE WATER SAMPLE-UG/L	J	Surrogate
METHYL BROMIDE (BROMOMETHANE) TOTWUG/L	J	Continuing calibration %D>20, surrogate
CHLOROETHANE TOTWUG/L	J	Surrogate
1,1-DICHLOROETHYLENE (1,1-DICHLOROETHENE) TOTWUG/L	J	Surrogate
CARBON DISULFIDE WHOLE WATER,UG/L	J	Continuing calibration %D>20, surrogate, LCS
ACETONE WHL WATER SMPL UG/L	R	Initial & continuing calibration RF<0.050, surrogate
METHYLENE CHLORIDE TOTWUG/L	J	Surrogate
TRANS-1,2-DICHLOROETHENE, TOTAL, IN WATER UG/L	J	Surrogate
PROPANE, 2-METHOXY-2-METHYL- , WATER, WHOLE, UG/L	J	Continuing calibration %D>20, surrogate
1,1-DICHLOROETHANE TOTWUG/L	J	Surrogate
CIS-1,2-DICHLOROETHYLENE WHOLE WATER,UG/L	J	Surrogate
METHYL ETHYL KETONE (2-BUTANONE) WHOLE WATER UG/L	R	Initial & continuing calibration RF<0.050, surrogate
CHLOROFORM,WHOLE WATER,UG/L	J	Surrogate
1,1,1-TRICHLOROETHANE TOTWUG/L	J	Surrogate
CARBON TETRACHLORIDE,WHOLE WATER,UG/L	J	Surrogate
BENZENE IN WTR SMPLE GC-MS, HEXADECONE EXTR.(UG/L)	J	Surrogate
1,2-DICHLOROETHANE, WHOLE WATER, UG/L	J	Surrogate
TRICHLOROETHYLENE (TCE) (TRICHLOROETHENE)WHOLE WTR	J	Surrogate
1,2-DICHLOROPROPANE TOTWUG/L	J	Surrogate
BROMODICHLOROMETHANE,WHOLE WATER,UG/L	J	Surrogate
CIS-1,3-DICHLOROPROPENE TOTAL IN WATER UG/L	J	Surrogate

PARAM_NAME	DV_FLAG	REASON
TERBUTHYLAZINE TOTAL WATER UG/L	J	Surrogate
TOLUENE IN WTR SMPLE GC-MS, HEXADECONE EXTR.(UG/L)	J	Surrogate
TRANS-1,3-DICHLOROPROPENE TOTAL IN WATER UG/L	J	Surrogate
1,1,2-TRICHLOROETHANE TOTWUG/L	J	Surrogate
TETRACHLOROETHYLENE (TETRACHLOROETHENE) (PCE) TOT	J	Surrogate
PROPANE,TRANS-1,3-DICHLORO-,WTR,WHL,RECOVERBL,UG/L	J	Surrogate
2-HEXANONE WHOLE WATER,UG/L	J	Surrogate
DIBROMOCHLOROMETHANE,WHOLE WATER,UG/L	J	Surrogate
CHLOROBENZENE TOTWUG/L	J	Surrogate
ETHYLBENZENE TOTWUG/L	J	Surrogate
XYLENE, META & PARA, WATER, WHOLE	J	Surrogate
O-XYLENE WHOLE WATER,UG/L	J	Surrogate
STYRENE WHOLE WATER,UG/L	J	Surrogate
BROMOFORM,WHOLE WATER,UG/L	J	Surrogate
1,1,2,2-TETRACHLOROETHANE TOTAL/WATER	J	Surrogate
XYLENES IN WTR SMPLE GC-MS, HEXADECONE EXTR.(UG/L)	J	Surrogate

DEQ_WELL	LAB_NAME	AGENCY	SAMPLE_ID	SAMPLE_TYPE	LAB_ID	SAMPLE_DATE	SAMPLE_TIME	EXT_DATE	ANA_DATE	METHOD
	STL	WESTN	WCP-MW-100-121901	G	207313-001	12/19/2001	1105	01/01/2002	01/01/2002	EPA 8260
	STL	WESTN	WCP-MW-100-121901	G	207313-001	12/19/2001	1105	01/01/2002	01/01/2002	EPA 8260
	STL	WESTN	WCP-MW-100-121901	G	207313-001	12/19/2001	1105	01/01/2002	01/01/2002	EPA 8260
	STL	WESTN	WCP-MW-100-121901	G	207313-001	12/19/2001	1105	01/01/2002	01/01/2002	EPA 8260
	STL	WESTN	WCP-MW-100-121901	G	207313-001	12/19/2001	1105	01/01/2002	01/01/2002	EPA 8260
	STL	WESTN	WCP-MW-100-121901	G	207313-001	12/19/2001	1105	01/01/2002	01/01/2002	EPA 8260
	STL	WESTN	WCP-MW-100-121901	G	207313-001	12/19/2001	1105	01/01/2002	01/01/2002	EPA 8260
	STL	WESTN	WCP-MW-100-121901	G	207313-001	12/19/2001	1105	01/01/2002	01/01/2002	EPA 8260
	STL	WESTN	WCP-MW-100-121901	G	207313-001	12/19/2001	1105	01/01/2002	01/01/2002	EPA 8260
	STL	WESTN	WCP-MW-100-121901	G	207313-001	12/19/2001	1105	01/01/2002	01/01/2002	EPA 8260
	STL	WESTN	WCP-MW-100-121901	G	207313-001	12/19/2001	1105	01/01/2002	01/01/2002	EPA 8260
	STL	WESTN	WCP-MW-100-121901	G	207313-001	12/19/2001	1105	01/01/2002	01/01/2002	EPA 8260
	STL	WESTN	WCP-MW-100-121901	G	207313-001	12/19/2001	1105	01/01/2002	01/01/2002	EPA 8260
	STL	WESTN	WCP-MW-100-121901	G	207313-001	12/19/2001	1105	01/01/2002	01/01/2002	EPA 8260
	STL	WESTN	WCP-MW-100-121901	G	207313-001	12/19/2001	1105	01/01/2002	01/01/2002	EPA 8260
	STL	WESTN	WCP-MW-100-121901	G	207313-001	12/19/2001	1105	01/01/2002	01/01/2002	EPA 8260
	STL	WESTN	WCP-MW-100-121901	G	207313-001	12/19/2001	1105	01/01/2002	01/01/2002	EPA 8260
	STL	WESTN	WCP-MW-100-121901	G	207313-001	12/19/2001	1105	01/01/2002	01/01/2002	EPA 8260
	STL	WESTN	WCP-MW-100-121901	G	207313-001	12/19/2001	1105	01/01/2002	01/01/2002	EPA 8260
	STL	WESTN	WCP-MW-100-121901	G	207313-001	12/19/2001	1105	01/01/2002	01/01/2002	EPA 8260
	STL	WESTN	WCP-MW-100-121901	G	207313-001	12/19/2001	1105	01/01/2002	01/01/2002	EPA 8260
	STL	WESTN	WCP-MW-100-121901	G	207313-001	12/19/2001	1105	01/01/2002	01/01/2002	EPA 8260
	STL	WESTN	WCP-MW-100-121901	G	207313-001	12/19/2001	1105	01/01/2002	01/01/2002	EPA 8260
	STL	WESTN	WCP-MW-100-121901	G	207313-001	12/19/2001	1105	01/01/2002	01/01/2002	EPA 8260
	STL	WESTN	WCP-MW-100-121901	G	207313-001	12/19/2001	1105	01/01/2002	01/01/2002	EPA 8260
	STL	WESTN	WCP-MW-100-121901	G	207313-001	12/19/2001	1105	01/01/2002	01/01/2002	EPA 8260
	STL	WESTN	WCP-MW-100-121901	G	207313-001	12/19/2001	1105	01/01/2002	01/01/2002	EPA 8260
	STL	WESTN	WCP-MW-100-121901	G	207313-001	12/19/2001	1105	01/01/2002	01/01/2002	EPA 8260
	STL	WESTN	WCP-MW-100-121901	G	207313-001	12/19/2001	1105	01/01/2002	01/01/2002	EPA 8260
	STL	WESTN	WCP-MW-100-121901	G	207313-001	12/19/2001	1105	01/01/2002	01/01/2002	EPA 8260
	STL	WESTN	WCP-MW-100-121901	G	207313-001	12/19/2001	1105	01/01/2002	01/01/2002	EPA 8260
	STL	WESTN	WCP-MW-100-121901	G	207313-001	12/19/2001	1105	01/01/2002	01/01/2002	EPA 8260
	STL	WESTN	WCP-MW-100-121901	G	207313-001	12/19/2001	1105	01/01/2002	01/01/2002	EPA 8260
	STL	WESTN	WCP-MW-100-121901	G	207313-001	12/19/2001	1105	01/01/2002	01/01/2002	EPA 8260
	STL	WESTN	WCP-MW-100-121901	G	207313-001	12/19/2001	1105	01/01/2002	01/01/2002	EPA 8260

DEQ_WELL	LAB_NAME	AGENCY	SAMPLE_ID	SAMPLE_TYPE	LAB_ID	SAMPLE_DATE	SAMPLE_TIME	EXT_DATE	ANA_DATE	METHOD
	STL	WESTN	WCP-MW-100-121901	G	207313-001	12/19/2001	1105	01/01/2002	01/01/2002	EPA 8260
	STL	WESTN	WCP-MW-100-121901	G	207313-001	12/19/2001	1105	01/01/2002	01/01/2002	EPA 8260
	STL	WESTN	WCP-MW-100-121901	G	207313-001	12/19/2001	1105	01/01/2002	01/01/2002	EPA 8260
	STL	WESTN	WCP-MW-100-121901	G	207313-001	12/19/2001	1105	01/01/2002	01/01/2002	EPA 8260
	STL	WESTN	Trip Blank	B	207313-002	12/19/2001	1200	01/02/2002	01/02/2002	EPA 8260
	STL	WESTN	Trip Blank	B	207313-002	12/19/2001	1200	01/02/2002	01/02/2002	EPA 8260
	STL	WESTN	Trip Blank	B	207313-002	12/19/2001	1200	01/02/2002	01/02/2002	EPA 8260
	STL	WESTN	Trip Blank	B	207313-002	12/19/2001	1200	01/02/2002	01/02/2002	EPA 8260
	STL	WESTN	Trip Blank	B	207313-002	12/19/2001	1200	01/02/2002	01/02/2002	EPA 8260
	STL	WESTN	Trip Blank	B	207313-002	12/19/2001	1200	01/02/2002	01/02/2002	EPA 8260
	STL	WESTN	Trip Blank	B	207313-002	12/19/2001	1200	01/02/2002	01/02/2002	EPA 8260
	STL	WESTN	Trip Blank	B	207313-002	12/19/2001	1200	01/02/2002	01/02/2002	EPA 8260
	STL	WESTN	Trip Blank	B	207313-002	12/19/2001	1200	01/02/2002	01/02/2002	EPA 8260
	STL	WESTN	Trip Blank	B	207313-002	12/19/2001	1200	01/02/2002	01/02/2002	EPA 8260
	STL	WESTN	Trip Blank	B	207313-002	12/19/2001	1200	01/02/2002	01/02/2002	EPA 8260
	STL	WESTN	Trip Blank	B	207313-002	12/19/2001	1200	01/02/2002	01/02/2002	EPA 8260
	STL	WESTN	Trip Blank	B	207313-002	12/19/2001	1200	01/02/2002	01/02/2002	EPA 8260
	STL	WESTN	Trip Blank	B	207313-002	12/19/2001	1200	01/02/2002	01/02/2002	EPA 8260
	STL	WESTN	Trip Blank	B	207313-002	12/19/2001	1200	01/02/2002	01/02/2002	EPA 8260
	STL	WESTN	Trip Blank	B	207313-002	12/19/2001	1200	01/02/2002	01/02/2002	EPA 8260
	STL	WESTN	Trip Blank	B	207313-002	12/19/2001	1200	01/02/2002	01/02/2002	EPA 8260
	STL	WESTN	Trip Blank	B	207313-002	12/19/2001	1200	01/02/2002	01/02/2002	EPA 8260
	STL	WESTN	Trip Blank	B	207313-002	12/19/2001	1200	01/02/2002	01/02/2002	EPA 8260
	STL	WESTN	Trip Blank	B	207313-002	12/19/2001	1200	01/02/2002	01/02/2002	EPA 8260
	STL	WESTN	Trip Blank	B	207313-002	12/19/2001	1200	01/02/2002	01/02/2002	EPA 8260
	STL	WESTN	Trip Blank	B	207313-002	12/19/2001	1200	01/02/2002	01/02/2002	EPA 8260
	STL	WESTN	Trip Blank	B	207313-002	12/19/2001	1200	01/02/2002	01/02/2002	EPA 8260
	STL	WESTN	Trip Blank	B	207313-002	12/19/2001	1200	01/02/2002	01/02/2002	EPA 8260
	STL	WESTN	Trip Blank	B	207313-002	12/19/2001	1200	01/02/2002	01/02/2002	EPA 8260
	STL	WESTN	Trip Blank	B	207313-002	12/19/2001	1200	01/02/2002	01/02/2002	EPA 8260

DEQ_WELL	LAB_NAME	AGENCY	SAMPLE_ID	SAMPLE_TYPE	LAB_ID	SAMPLE_DATE	SAMPLE_TIME	EXT_DATE	ANA_DATE	METHOD
	STL	WESTN	Trip Blank	B	207313-002	12/19/2001	1200	01/02/2002	01/02/2002	EPA 8260
	STL	WESTN	Trip Blank	B	207313-002	12/19/2001	1200	01/02/2002	01/02/2002	EPA 8260
	STL	WESTN	Trip Blank	B	207313-002	12/19/2001	1200	01/02/2002	01/02/2002	EPA 8260
	STL	WESTN	Trip Blank	B	207313-002	12/19/2001	1200	01/02/2002	01/02/2002	EPA 8260
	STL	WESTN	Trip Blank	B	207313-002	12/19/2001	1200	01/02/2002	01/02/2002	EPA 8260
	STL	WESTN	Trip Blank	B	207313-002	12/19/2001	1200	01/02/2002	01/02/2002	EPA 8260
	STL	WESTN	Trip Blank	B	207313-002	12/19/2001	1200	01/02/2002	01/02/2002	EPA 8260
	STL	WESTN	Trip Blank	B	207313-002	12/19/2001	1200	01/02/2002	01/02/2002	EPA 8260

ANALYTE	STORET	DET_LIMIT	DET_L_UNITS	RESULTS	LAB_NOTAT	UNITS
Chloromethane	34418	0.2	ug/L	0.2	LT	ug/L
Vinyl chloride	39175	0.2	ug/L	0.2	LT	ug/L
Bromomethane	34413	0.2	ug/L	0.2	LT	ug/L
Chloroethane	34311	0.2	ug/L	0.2	LT	ug/L
1,1-Dichloroethene	34501	0.2	ug/L	2		ug/L
Carbon disulfide	77041	0.4	ug/L	0.4	LT	ug/L
Acetone	81552	2	ug/L	2	LT	ug/L
Methylene chloride	34423	0.2	ug/L	0.2	LT	ug/L
trans-1,2-Dichloroethene	34546	0.2	ug/L	0.2	LT	ug/L
Methyl-tert-butyl-ether (MTBE)	78032	0.2	ug/L	0.2	LT	ug/L
1,1-Dichloroethane	34496	0.2	ug/L	0.2	LT	ug/L
cis-1,2-Dichloroethene	77093	0.2	ug/L	0.2	LT	ug/L
2-Butanone (MEK)	81595	2	ug/L	2	LT	ug/L
Chloroform	32106	0.2	ug/L	0.7	J	ug/L
1,1,1-Trichloroethane	34506	0.2	ug/L	0.2	LT	ug/L
Carbon tetrachloride	32102	0.2	ug/L	0.2	LT	ug/L
Benzene	34030	0.2	ug/L	0.5	J	ug/L
1,2-Dichloroethane	34531	0.2	ug/L	0.6	J	ug/L
Trichloroethene	39180	0.2	ug/L	7		ug/L
1,2-Dichloropropane	34541	0.2	ug/L	0.2	LT	ug/L
Bromodichloromethane	32101	0.2	ug/L	0.2	LT	ug/L
cis-1,3-Dichloropropene	34704	0.2	ug/L	0.2	LT	ug/L
4-Methyl-2-pentanone (MIBK)	78133	0.9	ug/L	0.9	LT	ug/L
Toluene	34010	0.2	ug/L	0.2	LT	ug/L
trans-1,3-Dichloropropene	34699	0.2	ug/L	0.2	LT	ug/L
1,1,2-Trichloroethane	34511	0.3	ug/L	0.3	LT	ug/L
Tetrachloroethene	34475	0.2	ug/L	6		ug/L
1,3-Dichloropropane	77173	0.2	ug/L	0.2	LT	ug/L
2-Hexanone	77103	1	ug/L	1	LT	ug/L
Dibromochloromethane	32105	0.2	ug/L	0.2	LT	ug/L
Chlorobenzene	34301	0.2	ug/L	0.2	LT	ug/L
Ethylbenzene	78113	0.2	ug/L	0.2	LT	ug/L
m&p-Xylenes	85795	0.4	ug/L	0.4	LT	ug/L
o-Xylene	77135	0.2	ug/L	0.2	LT	ug/L

ANALYTE	STORET	DET_LIMIT	DET_L_UNITS	RESULTS	LAB_NOTAT	UNITS
Styrene	77128	0.2	ug/L	0.2	LT	ug/L
Bromoform	32104	0.2	ug/L	0.2	LT	ug/L
1,1,2,2-Tetrachloroethane	34516	0.2	ug/L	0.2	LT	ug/L
Xylenes (total)	81551	0.3	ug/L	0.3	LT	ug/L
Chloromethane	34418	0.2	ug/L	0.2	LT	ug/L
Vinyl chloride	39175	0.2	ug/L	0.2	LT	ug/L
Bromomethane	34413	0.2	ug/L	0.2	LT	ug/L
Chloroethane	34311	0.2	ug/L	0.2	LT	ug/L
1,1-Dichloroethene	34501	0.2	ug/L	0.2	LT	ug/L
Carbon disulfide	77041	0.4	ug/L	0.4	LT	ug/L
Acetone	81552	2	ug/L	2	LT	ug/L
Methylene chloride	34423	0.2	ug/L	0.2	LT	ug/L
trans-1,2-Dichloroethene	34546	0.2	ug/L	0.2	LT	ug/L
Methyl-tert-butyl-ether (MTBE)	78032	0.2	ug/L	0.2	LT	ug/L
1,1-Dichloroethane	34496	0.2	ug/L	0.2	LT	ug/L
cis-1,2-Dichloroethene	77093	0.2	ug/L	0.2	LT	ug/L
2-Butanone (MEK)	81595	2	ug/L	2	LT	ug/L
Chloroform	32106	0.2	ug/L	0.2	LT	ug/L
1,1,1-Trichloroethane	34506	0.2	ug/L	0.2	LT	ug/L
Carbon tetrachloride	32102	0.2	ug/L	0.2	LT	ug/L
Benzene	34030	0.2	ug/L	0.2	LT	ug/L
1,2-Dichloroethane	34531	0.2	ug/L	0.2	LT	ug/L
Trichloroethene	39180	0.2	ug/L	0.2	LT	ug/L
1,2-Dichloropropane	34541	0.2	ug/L	0.2	LT	ug/L
Bromodichloromethane	32101	0.2	ug/L	0.2	LT	ug/L
cis-1,3-Dichloropropene	34704	0.2	ug/L	0.2	LT	ug/L
4-Methyl-2-pentanone (MIBK)	78133	0.9	ug/L	0.9	LT	ug/L
Toluene	34010	0.2	ug/L	0.2	LT	ug/L
trans-1,3-Dichloropropene	34699	0.2	ug/L	0.2	LT	ug/L
1,1,2-Trichloroethane	34511	0.3	ug/L	0.3	LT	ug/L
Tetrachloroethene	34475	0.2	ug/L	0.2	LT	ug/L
1,3-Dichloropropane	77173	0.2	ug/L	0.2	LT	ug/L
2-Hexanone	77103	1	ug/L	1	LT	ug/L
Dibromochloromethane	32105	0.2	ug/L	0.2	LT	ug/L

ANALYTE	STORET	DET_LIMIT	DET_L_UNITS	RESULTS	LAB_NOTAT	UNITS
Chlorobenzene	34301	0.2	ug/L	0.2	LT	ug/L
Ethylbenzene	78113	0.2	ug/L	0.2	LT	ug/L
m&p-Xylenes	85795	0.4	ug/L	0.4	LT	ug/L
o-Xylene	77135	0.2	ug/L	0.2	LT	ug/L
Styrene	77128	0.2	ug/L	0.2	LT	ug/L
Bromoform	32104	0.2	ug/L	0.2	LT	ug/L
1,1,2,2-Tetrachloroethane	34516	0.2	ug/L	0.2	LT	ug/L
Xylenes (total)	81551	0.3	ug/L	0.3	LT	ug/L

PARAM_NAME	DV_FLAG	REASON
METHYL CHLORIDE (CHLOROMETHANE) TOTWUG/L	J	Continuing calibration %D>20, surrogates
VINYL CHLORIDE-WHOLE WATER SAMPLE-UG/L	J	Surrogates
METHYL BROMIDE (BROMOMETHANE) TOTWUG/L	J	Surrogates
CHLOROETHANE TOTWUG/L	J	Surrogates
1,1-DICHLOROETHYLENE (1,1-DICHLOROETHENE) TOTWUG/L	J	Surrogates
CARBON DISULFIDE WHOLE WATER,UG/L	J	Continuing calibration %D>20, surrogates
ACETONE WHL WATER SMPL UG/L	R	Initial & continuing calibration RF<0.050, surrogates
METHYLENE CHLORIDE TOTWUG/L	J	Surrogates
TRANS-1,2-DICHLOROETHENE, TOTAL, IN WATER UG/L	J	Surrogates
PROPANE, 2-METHOXY-2-METHYL- , WATER, WHOLE, UG/L	J	Surrogates
1,1-DICHLOROETHANE TOTWUG/L	J	Surrogates
CIS-1,2-DICHLOROETHYLENE WHOLE WATER,UG/L	J	Surrogates
METHYL ETHYL KETONE (2-BUTANONE) WHOLE WATER UG/L	R	Initial & continuing calibration RF<0.050, surrogates
CHLOROFORM,WHOLE WATER,UG/L	J	Surrogates, result<RL
1,1,1-TRICHLOROETHANE TOTWUG/L	J	Surrogates
CARBON TETRACHLORIDE,WHOLE WATER,UG/L	J	Surrogates
BENZENE IN WTR SMPLE GC-MS, HEXADECONE EXTR.(UG/L)	J	Surrogates, result<RL
1,2-DICHLOROETHANE, WHOLE WATER, UG/L	J	Surrogates, result<RL
TRICHLOROETHYLENE (TCE) (TRICHLOROETHENE)WHOLE WTR	J	Surrogates
1,2-DICHLOROPROPANE TOTWUG/L	J	Surrogates
BROMODICHLOROMETHANE,WHOLE WATER,UG/L	J	Surrogates
CIS-1,3-DICHLOROPROPENE TOTAL IN WATER UG/L	J	Surrogates
TERBUTHYLAZINE TOTAL WATER UG/L	J	Surrogates
TOLUENE IN WTR SMPLE GC-MS, HEXADECONE EXTR.(UG/L)	J	Surrogates
TRANS-1,3-DICHLOROPROPENE TOTAL IN WATER UG/L	J	Surrogates
1,1,2-TRICHLOROETHANE TOTWUG/L	J	Surrogates
TETRACHLOROETHYLENE (TETRACHLOROETHENE) (PCE) TOT	J	Surrogates
PROPANE,TRANS-1,3-DICHLORO-,WTR,WHL,RECOVERBL,UG/L	J	Surrogates
2-HEXANONE WHOLE WATER,UG/L	J	Surrogates
DIBROMOCHLOROMETHANE,WHOLE WATER,UG/L	J	Surrogates
CHLOROBENZENE TOTWUG/L	J	Surrogates
ETHYLBENZENE TOTWUG/L	J	Surrogates
XYLENE, META & PARA, WATER, WHOLE	J	Surrogates
O-XYLENE WHOLE WATER,UG/L	J	Surrogates

PARAM_NAME	DV_FLAG	REASON
STYRENE WHOLE WATER,UG/L	J	Surrogates, MS/MSD
BROMOFORM,WHOLE WATER,UG/L	J	Surrogates
1,1,2,2-TETRACHLOROETHANE TOTAL/WATER	J	Surrogates
XYLENES IN WTR SMPLE GC-MS, HEXADECONE EXTR.(UG/L)	J	Surrogates
METHYL CHLORIDE (CHLOROMETHANE) TOTWUG/L	J	Surrogates
VINYL CHLORIDE-WHOLE WATER SAMPLE-UG/L	J	Surrogates
METHYL BROMIDE (BROMOMETHANE) TOTWUG/L	J	Surrogates
CHLOROETHANE TOTWUG/L	J	Surrogates
1,1-DICHLOROETHYLENE (1,1-DICHLOROETHENE) TOTWUG/L	J	Surrogates
CARBON DISULFIDE WHOLE WATER,UG/L	J	Continuing calibration %D>20, surrogates
ACETONE WHL WATER SMPL UG/L	R	Initial & continuing calibration RF<0.050, surrogate
METHYLENE CHLORIDE TOTWUG/L	J	Surrogates
TRANS-1,2-DICHLOROETHENE, TOTAL, IN WATER UG/L	J	Surrogates
PROPANE, 2-METHOXY-2-METHYL- , WATER, WHOLE, UG/L	J	Surrogates
1,1-DICHLOROETHANE TOTWUG/L	J	Surrogates
CIS-1,2-DICHLOROETHYLENE WHOLE WATER,UG/L	J	Surrogates
METHYL ETHYL KETONE (2-BUTANONE) WHOLE WATER UG/L	R	Initial & continuing calibration RF<0.050, surrogate
CHLOROFORM,WHOLE WATER,UG/L	J	Surrogates
1,1,1-TRICHLOROETHANE TOTWUG/L	J	Surrogates
CARBON TETRACHLORIDE,WHOLE WATER,UG/L	J	Continuing calibration %D>20, surrogate
BENZENE IN WTR SMPLE GC-MS, HEXADECONE EXTR.(UG/L)	J	Surrogates
1,2-DICHLOROETHANE, WHOLE WATER, UG/L	J	Continuing calibration %D>20, surrogate
TRICHLOROETHYLENE (TCE) (TRICHLOROETHENE)WHOLE WTR	J	Surrogates
1,2-DICHLOROPROPANE TOTWUG/L	J	Surrogates
BROMODICHLOROMETHANE,WHOLE WATER,UG/L	J	Surrogates
CIS-1,3-DICHLOROPROPENE TOTAL IN WATER UG/L	J	Surrogates
TERBUTHYLAZINE TOTAL WATER UG/L	J	Surrogates
TOLUENE IN WTR SMPLE GC-MS, HEXADECONE EXTR.(UG/L)	J	Surrogates
TRANS-1,3-DICHLOROPROPENE TOTAL IN WATER UG/L	J	Surrogates
1,1,2-TRICHLOROETHANE TOTWUG/L	J	Surrogates
TETRACHLOROETHYLENE (TETRACHLOROETHENE) (PCE) TOT	J	Surrogates
PROPANE,TRANS-1,3-DICHLORO-,WTR,WHL,RECOVERBL,UG/L	J	Surrogates
2-HEXANONE WHOLE WATER,UG/L	J	Surrogates
DIBROMOCHLOROMETHANE,WHOLE WATER,UG/L	J	Surrogates

PARAM_NAME	DV_FLAG	REASON
CHLOROBENZENE TOTWUG/L	J	Surrogates
ETHYLBENZENE TOTWUG/L	J	Surrogates
XYLENE, META & PARA, WATER, WHOLE	J	Surrogates
O-XYLENE WHOLE WATER,UG/L	J	Surrogates
STYRENE WHOLE WATER,UG/L	J	Surrogates, MS/MSD
BROMOFORM,WHOLE WATER,UG/L	J	Surrogates
1,1,2,2-TETRACHLOROETHANE TOTAL/WATER	J	Surrogates
XYLENES IN WTR SMPLE GC-MS, HEXADECONE EXTR.(UG/L)	J	Surrogates

DEQ_WELL	LAB_NAME	AGENCY	SAMPLE_ID	SAMPLE_TYPE	LAB_ID	SAMPLE_DATE	SAMPLE_TIME	EXT_DATE	ANA_DATE	METHOD
	STL	WESTN	WCP-MW-099-121801	G	207292-001	12/18/2001	1045	12/28/2001	12/28/2001	EPA 8260
	STL	WESTN	WCP-MW-099-121801	G	207292-001	12/18/2001	1045	12/28/2001	12/28/2001	EPA 8260
	STL	WESTN	WCP-MW-099-121801	G	207292-001	12/18/2001	1045	12/28/2001	12/28/2001	EPA 8260
	STL	WESTN	WCP-MW-099-121801	G	207292-001	12/18/2001	1045	12/28/2001	12/28/2001	EPA 8260
	STL	WESTN	WCP-MW-099-121801	G	207292-001	12/18/2001	1045	12/28/2001	12/28/2001	EPA 8260
	STL	WESTN	WCP-MW-099-121801	G	207292-001	12/18/2001	1045	12/28/2001	12/28/2001	EPA 8260
	STL	WESTN	WCP-MW-099-121801	G	207292-001	12/18/2001	1045	12/28/2001	12/28/2001	EPA 8260
	STL	WESTN	WCP-MW-099-121801	G	207292-001	12/18/2001	1045	12/28/2001	12/28/2001	EPA 8260
	STL	WESTN	WCP-MW-099-121801	G	207292-001	12/18/2001	1045	12/28/2001	12/28/2001	EPA 8260
	STL	WESTN	WCP-MW-099-121801	G	207292-001	12/18/2001	1045	12/28/2001	12/28/2001	EPA 8260
	STL	WESTN	WCP-MW-099-121801	G	207292-001	12/18/2001	1045	12/28/2001	12/28/2001	EPA 8260
	STL	WESTN	WCP-MW-099-121801	G	207292-001	12/18/2001	1045	12/28/2001	12/28/2001	EPA 8260
	STL	WESTN	WCP-MW-099-121801	G	207292-001	12/18/2001	1045	12/28/2001	12/28/2001	EPA 8260
	STL	WESTN	WCP-MW-099-121801	G	207292-001	12/18/2001	1045	12/28/2001	12/28/2001	EPA 8260
	STL	WESTN	WCP-MW-099-121801	G	207292-001	12/18/2001	1045	12/28/2001	12/28/2001	EPA 8260
	STL	WESTN	WCP-MW-099-121801	G	207292-001	12/18/2001	1045	12/28/2001	12/28/2001	EPA 8260
	STL	WESTN	WCP-MW-099-121801	G	207292-001	12/18/2001	1045	12/28/2001	12/28/2001	EPA 8260
	STL	WESTN	WCP-MW-099-121801	G	207292-001	12/18/2001	1045	12/28/2001	12/28/2001	EPA 8260
	STL	WESTN	WCP-MW-099-121801	G	207292-001	12/18/2001	1045	12/28/2001	12/28/2001	EPA 8260
	STL	WESTN	WCP-MW-099-121801	G	207292-001	12/18/2001	1045	12/28/2001	12/28/2001	EPA 8260
	STL	WESTN	WCP-MW-099-121801	G	207292-001	12/18/2001	1045	12/28/2001	12/28/2001	EPA 8260
	STL	WESTN	WCP-MW-099-121801	G	207292-001	12/18/2001	1045	12/28/2001	12/28/2001	EPA 8260
	STL	WESTN	WCP-MW-099-121801	G	207292-001	12/18/2001	1045	12/28/2001	12/28/2001	EPA 8260
	STL	WESTN	WCP-MW-099-121801	G	207292-001	12/18/2001	1045	12/28/2001	12/28/2001	EPA 8260
	STL	WESTN	WCP-MW-099-121801	G	207292-001	12/18/2001	1045	12/28/2001	12/28/2001	EPA 8260
	STL	WESTN	WCP-MW-099-121801	G	207292-001	12/18/2001	1045	12/28/2001	12/28/2001	EPA 8260
	STL	WESTN	WCP-MW-099-121801	G	207292-001	12/18/2001	1045	12/28/2001	12/28/2001	EPA 8260
	STL	WESTN	WCP-MW-099-121801	G	207292-001	12/18/2001	1045	12/28/2001	12/28/2001	EPA 8260
	STL	WESTN	WCP-MW-099-121801	G	207292-001	12/18/2001	1045	12/28/2001	12/28/2001	EPA 8260
	STL	WESTN	WCP-MW-099-121801	G	207292-001	12/18/2001	1045	12/28/2001	12/28/2001	EPA 8260

DEQ_WELL	LAB_NAME	AGENCY	SAMPLE_ID	SAMPLE_TYPE	LAB_ID	SAMPLE_DATE	SAMPLE_TIME	EXT_DATE	ANA_DATE	METHOD
	STL	WESTN	WCP-MW-099-121801	G	207292-001	12/18/2001	1045	12/28/2001	12/28/2001	EPA 8260
	STL	WESTN	WCP-MW-099-121801	G	207292-001	12/18/2001	1045	12/28/2001	12/28/2001	EPA 8260
	STL	WESTN	WCP-MW-099-121801	G	207292-001	12/18/2001	1045	12/28/2001	12/28/2001	EPA 8260
	STL	WESTN	WCP-MW-099-121801	G	207292-001	12/18/2001	1045	12/28/2001	12/28/2001	EPA 8260
	STL	WESTN	Trip Blank	B	207292-002	12/18/2001	1200	12/28/2001	12/28/2001	EPA 8260
	STL	WESTN	Trip Blank	B	207292-002	12/18/2001	1200	12/28/2001	12/28/2001	EPA 8260
	STL	WESTN	Trip Blank	B	207292-002	12/18/2001	1200	12/28/2001	12/28/2001	EPA 8260
	STL	WESTN	Trip Blank	B	207292-002	12/18/2001	1200	12/28/2001	12/28/2001	EPA 8260
	STL	WESTN	Trip Blank	B	207292-002	12/18/2001	1200	12/28/2001	12/28/2001	EPA 8260
	STL	WESTN	Trip Blank	B	207292-002	12/18/2001	1200	12/28/2001	12/28/2001	EPA 8260
	STL	WESTN	Trip Blank	B	207292-002	12/18/2001	1200	12/28/2001	12/28/2001	EPA 8260
	STL	WESTN	Trip Blank	B	207292-002	12/18/2001	1200	12/28/2001	12/28/2001	EPA 8260
	STL	WESTN	Trip Blank	B	207292-002	12/18/2001	1200	12/28/2001	12/28/2001	EPA 8260
	STL	WESTN	Trip Blank	B	207292-002	12/18/2001	1200	12/28/2001	12/28/2001	EPA 8260
	STL	WESTN	Trip Blank	B	207292-002	12/18/2001	1200	12/28/2001	12/28/2001	EPA 8260
	STL	WESTN	Trip Blank	B	207292-002	12/18/2001	1200	12/28/2001	12/28/2001	EPA 8260
	STL	WESTN	Trip Blank	B	207292-002	12/18/2001	1200	12/28/2001	12/28/2001	EPA 8260
	STL	WESTN	Trip Blank	B	207292-002	12/18/2001	1200	12/28/2001	12/28/2001	EPA 8260
	STL	WESTN	Trip Blank	B	207292-002	12/18/2001	1200	12/28/2001	12/28/2001	EPA 8260
	STL	WESTN	Trip Blank	B	207292-002	12/18/2001	1200	12/28/2001	12/28/2001	EPA 8260
	STL	WESTN	Trip Blank	B	207292-002	12/18/2001	1200	12/28/2001	12/28/2001	EPA 8260
	STL	WESTN	Trip Blank	B	207292-002	12/18/2001	1200	12/28/2001	12/28/2001	EPA 8260
	STL	WESTN	Trip Blank	B	207292-002	12/18/2001	1200	12/28/2001	12/28/2001	EPA 8260
	STL	WESTN	Trip Blank	B	207292-002	12/18/2001	1200	12/28/2001	12/28/2001	EPA 8260
	STL	WESTN	Trip Blank	B	207292-002	12/18/2001	1200	12/28/2001	12/28/2001	EPA 8260
	STL	WESTN	Trip Blank	B	207292-002	12/18/2001	1200	12/28/2001	12/28/2001	EPA 8260
	STL	WESTN	Trip Blank	B	207292-002	12/18/2001	1200	12/28/2001	12/28/2001	EPA 8260
	STL	WESTN	Trip Blank	B	207292-002	12/18/2001	1200	12/28/2001	12/28/2001	EPA 8260
	STL	WESTN	Trip Blank	B	207292-002	12/18/2001	1200	12/28/2001	12/28/2001	EPA 8260
	STL	WESTN	Trip Blank	B	207292-002	12/18/2001	1200	12/28/2001	12/28/2001	EPA 8260
	STL	WESTN	Trip Blank	B	207292-002	12/18/2001	1200	12/28/2001	12/28/2001	EPA 8260

DEQ_WELL	LAB_NAME	AGENCY	SAMPLE_ID	SAMPLE_TYPE	LAB_ID	SAMPLE_DATE	SAMPLE_TIME	EXT_DATE	ANA_DATE	METHOD
	STL	WESTN	Trip Blank	B	207292-002	12/18/2001	1200	12/28/2001	12/28/2001	EPA 8260
	STL	WESTN	Trip Blank	B	207292-002	12/18/2001	1200	12/28/2001	12/28/2001	EPA 8260
	STL	WESTN	Trip Blank	B	207292-002	12/18/2001	1200	12/28/2001	12/28/2001	EPA 8260
	STL	WESTN	Trip Blank	B	207292-002	12/18/2001	1200	12/28/2001	12/28/2001	EPA 8260
	STL	WESTN	Trip Blank	B	207292-002	12/18/2001	1200	12/28/2001	12/28/2001	EPA 8260
	STL	WESTN	Trip Blank	B	207292-002	12/18/2001	1200	12/28/2001	12/28/2001	EPA 8260
	STL	WESTN	Trip Blank	B	207292-002	12/18/2001	1200	12/28/2001	12/28/2001	EPA 8260
	STL	WESTN	Trip Blank	B	207292-002	12/18/2001	1200	12/28/2001	12/28/2001	EPA 8260
	STL	WESTN	WCP-MW-204-121801	G	207292-003	12/18/2001	1500	12/29/2001	12/29/2001	EPA 8260
	STL	WESTN	WCP-MW-204-121801	G	207292-003	12/18/2001	1500	12/29/2001	12/29/2001	EPA 8260
	STL	WESTN	WCP-MW-204-121801	G	207292-003	12/18/2001	1500	12/29/2001	12/29/2001	EPA 8260
	STL	WESTN	WCP-MW-204-121801	G	207292-003	12/18/2001	1500	12/29/2001	12/29/2001	EPA 8260
	STL	WESTN	WCP-MW-204-121801	G	207292-003	12/18/2001	1500	12/29/2001	12/29/2001	EPA 8260
	STL	WESTN	WCP-MW-204-121801	G	207292-003	12/18/2001	1500	12/29/2001	12/29/2001	EPA 8260
	STL	WESTN	WCP-MW-204-121801	G	207292-003	12/18/2001	1500	12/29/2001	12/29/2001	EPA 8260
	STL	WESTN	WCP-MW-204-121801	G	207292-003	12/18/2001	1500	12/29/2001	12/29/2001	EPA 8260
	STL	WESTN	WCP-MW-204-121801	G	207292-003	12/18/2001	1500	12/29/2001	12/29/2001	EPA 8260
	STL	WESTN	WCP-MW-204-121801	G	207292-003	12/18/2001	1500	12/29/2001	12/29/2001	EPA 8260
	STL	WESTN	WCP-MW-204-121801	G	207292-003	12/18/2001	1500	12/29/2001	12/29/2001	EPA 8260
	STL	WESTN	WCP-MW-204-121801	G	207292-003	12/18/2001	1500	12/29/2001	12/29/2001	EPA 8260
	STL	WESTN	WCP-MW-204-121801	G	207292-003	12/18/2001	1500	12/29/2001	12/29/2001	EPA 8260
	STL	WESTN	WCP-MW-204-121801	G	207292-003	12/18/2001	1500	12/29/2001	12/29/2001	EPA 8260
	STL	WESTN	WCP-MW-204-121801	G	207292-003	12/18/2001	1500	12/29/2001	12/29/2001	EPA 8260
	STL	WESTN	WCP-MW-204-121801	G	207292-003	12/18/2001	1500	12/29/2001	12/29/2001	EPA 8260
	STL	WESTN	WCP-MW-204-121801	G	207292-003	12/18/2001	1500	12/29/2001	12/29/2001	EPA 8260
	STL	WESTN	WCP-MW-204-121801	G	207292-003	12/18/2001	1500	12/29/2001	12/29/2001	EPA 8260
	STL	WESTN	WCP-MW-204-121801	G	207292-003	12/18/2001	1500	12/29/2001	12/29/2001	EPA 8260
	STL	WESTN	WCP-MW-204-121801	G	207292-003	12/18/2001	1500	12/29/2001	12/29/2001	EPA 8260
	STL	WESTN	WCP-MW-204-121801	G	207292-003	12/18/2001	1500	12/29/2001	12/29/2001	EPA 8260
	STL	WESTN	WCP-MW-204-121801	G	207292-003	12/18/2001	1500	12/29/2001	12/29/2001	EPA 8260

DEQ_WELL	LAB_NAME	AGENCY	SAMPLE_ID	SAMPLE_TYPE	LAB_ID	SAMPLE_DATE	SAMPLE_TIME	EXT_DATE	ANA_DATE	METHOD
	STL	WESTN	WCP-MW-204-121801	G	207292-003	12/18/2001	1500	12/29/2001	12/29/2001	EPA 8260
	STL	WESTN	WCP-MW-204-121801	G	207292-003	12/18/2001	1500	12/29/2001	12/29/2001	EPA 8260
	STL	WESTN	WCP-MW-204-121801	G	207292-003	12/18/2001	1500	12/29/2001	12/29/2001	EPA 8260
	STL	WESTN	WCP-MW-204-121801	G	207292-003	12/18/2001	1500	12/29/2001	12/29/2001	EPA 8260
	STL	WESTN	WCP-MW-204-121801	G	207292-003	12/18/2001	1500	12/29/2001	12/29/2001	EPA 8260
	STL	WESTN	WCP-MW-204-121801	G	207292-003	12/18/2001	1500	12/29/2001	12/29/2001	EPA 8260
	STL	WESTN	WCP-MW-204-121801	G	207292-003	12/18/2001	1500	12/29/2001	12/29/2001	EPA 8260
	STL	WESTN	WCP-MW-204-121801	G	207292-003	12/18/2001	1500	12/29/2001	12/29/2001	EPA 8260
	STL	WESTN	WCP-MW-204-121801	G	207292-003	12/18/2001	1500	12/29/2001	12/29/2001	EPA 8260
	STL	WESTN	WCP-MW-204-121801	G	207292-003	12/18/2001	1500	12/29/2001	12/29/2001	EPA 8260
	STL	WESTN	WCP-MW-204-121801	G	207292-003	12/18/2001	1500	12/29/2001	12/29/2001	EPA 8260
	STL	WESTN	WCP-MW-204-121801	G	207292-003	12/18/2001	1500	12/29/2001	12/29/2001	EPA 8260
	STL	WESTN	WCP-EB-202-121801	G	207292-004	12/18/2001	1520	12/29/2001	12/29/2001	EPA 8260
	STL	WESTN	WCP-EB-202-121801	G	207292-004	12/18/2001	1520	12/29/2001	12/29/2001	EPA 8260
	STL	WESTN	WCP-EB-202-121801	G	207292-004	12/18/2001	1520	12/29/2001	12/29/2001	EPA 8260
	STL	WESTN	WCP-EB-202-121801	G	207292-004	12/18/2001	1520	12/29/2001	12/29/2001	EPA 8260
	STL	WESTN	WCP-EB-202-121801	G	207292-004	12/18/2001	1520	12/29/2001	12/29/2001	EPA 8260
	STL	WESTN	WCP-EB-202-121801	G	207292-004	12/18/2001	1520	12/29/2001	12/29/2001	EPA 8260
	STL	WESTN	WCP-EB-202-121801	G	207292-004	12/18/2001	1520	12/29/2001	12/29/2001	EPA 8260
	STL	WESTN	WCP-EB-202-121801	G	207292-004	12/18/2001	1520	12/29/2001	12/29/2001	EPA 8260
	STL	WESTN	WCP-EB-202-121801	G	207292-004	12/18/2001	1520	12/29/2001	12/29/2001	EPA 8260
	STL	WESTN	WCP-EB-202-121801	G	207292-004	12/18/2001	1520	12/29/2001	12/29/2001	EPA 8260
	STL	WESTN	WCP-EB-202-121801	G	207292-004	12/18/2001	1520	12/29/2001	12/29/2001	EPA 8260
	STL	WESTN	WCP-EB-202-121801	G	207292-004	12/18/2001	1520	12/29/2001	12/29/2001	EPA 8260
	STL	WESTN	WCP-EB-202-121801	G	207292-004	12/18/2001	1520	12/29/2001	12/29/2001	EPA 8260
	STL	WESTN	WCP-EB-202-121801	G	207292-004	12/18/2001	1520	12/29/2001	12/29/2001	EPA 8260
	STL	WESTN	WCP-EB-202-121801	G	207292-004	12/18/2001	1520	12/29/2001	12/29/2001	EPA 8260
	STL	WESTN	WCP-EB-202-121801	G	207292-004	12/18/2001	1520	12/29/2001	12/29/2001	EPA 8260
	STL	WESTN	WCP-EB-202-121801	G	207292-004	12/18/2001	1520	12/29/2001	12/29/2001	EPA 8260
	STL	WESTN	WCP-EB-202-121801	G	207292-004	12/18/2001	1520	12/29/2001	12/29/2001	EPA 8260
	STL	WESTN	WCP-EB-202-121801	G	207292-004	12/18/2001	1520	12/29/2001	12/29/2001	EPA 8260

DEQ_WELL	LAB_NAME	AGENCY	SAMPLE_ID	SAMPLE_TYPE	LAB_ID	SAMPLE_DATE	SAMPLE_TIME	EXT_DATE	ANA_DATE	METHOD
	STL	WESTN	WCP-EB-202-121801	G	207292-004	12/18/2001	1520	12/29/2001	12/29/2001	EPA 8260
	STL	WESTN	WCP-EB-202-121801	G	207292-004	12/18/2001	1520	12/29/2001	12/29/2001	EPA 8260
	STL	WESTN	WCP-EB-202-121801	G	207292-004	12/18/2001	1520	12/29/2001	12/29/2001	EPA 8260
	STL	WESTN	WCP-EB-202-121801	G	207292-004	12/18/2001	1520	12/29/2001	12/29/2001	EPA 8260
	STL	WESTN	WCP-EB-202-121801	G	207292-004	12/18/2001	1520	12/29/2001	12/29/2001	EPA 8260
	STL	WESTN	WCP-EB-202-121801	G	207292-004	12/18/2001	1520	12/29/2001	12/29/2001	EPA 8260
	STL	WESTN	WCP-EB-202-121801	G	207292-004	12/18/2001	1520	12/29/2001	12/29/2001	EPA 8260
	STL	WESTN	WCP-EB-202-121801	G	207292-004	12/18/2001	1520	12/29/2001	12/29/2001	EPA 8260
	STL	WESTN	WCP-EB-202-121801	G	207292-004	12/18/2001	1520	12/29/2001	12/29/2001	EPA 8260
	STL	WESTN	WCP-EB-202-121801	G	207292-004	12/18/2001	1520	12/29/2001	12/29/2001	EPA 8260
	STL	WESTN	WCP-EB-202-121801	G	207292-004	12/18/2001	1520	12/29/2001	12/29/2001	EPA 8260
	STL	WESTN	WCP-EB-202-121801	G	207292-004	12/18/2001	1520	12/29/2001	12/29/2001	EPA 8260
	STL	WESTN	WCP-EB-202-121801	G	207292-004	12/18/2001	1520	12/29/2001	12/29/2001	EPA 8260
	STL	WESTN	WCP-EB-202-121801	G	207292-004	12/18/2001	1520	12/29/2001	12/29/2001	EPA 8260
	STL	WESTN	WCP-EB-202-121801	G	207292-004	12/18/2001	1520	12/29/2001	12/29/2001	EPA 8260
	STL	WESTN	WCP-EB-202-121801	G	207292-004	12/18/2001	1520	12/29/2001	12/29/2001	EPA 8260
	STL	WESTN	WCP-MW-202-121801	G	207292-005	12/18/2001	1630	12/30/2001	12/30/2001	EPA 8260
	STL	WESTN	WCP-MW-202-121801	G	207292-005	12/18/2001	1630	12/30/2001	12/30/2001	EPA 8260
	STL	WESTN	WCP-MW-202-121801	G	207292-005	12/18/2001	1630	12/30/2001	12/30/2001	EPA 8260
	STL	WESTN	WCP-MW-202-121801	G	207292-005	12/18/2001	1630	12/30/2001	12/30/2001	EPA 8260
	STL	WESTN	WCP-MW-202-121801	G	207292-005	12/18/2001	1630	12/30/2001	12/30/2001	EPA 8260
	STL	WESTN	WCP-MW-202-121801	G	207292-005	12/18/2001	1630	12/30/2001	12/30/2001	EPA 8260
	STL	WESTN	WCP-MW-202-121801	G	207292-005	12/18/2001	1630	12/30/2001	12/30/2001	EPA 8260
	STL	WESTN	WCP-MW-202-121801	G	207292-005	12/18/2001	1630	12/30/2001	12/30/2001	EPA 8260
	STL	WESTN	WCP-MW-202-121801	G	207292-005	12/18/2001	1630	12/30/2001	12/30/2001	EPA 8260
	STL	WESTN	WCP-MW-202-121801	G	207292-005	12/18/2001	1630	12/30/2001	12/30/2001	EPA 8260
	STL	WESTN	WCP-MW-202-121801	G	207292-005	12/18/2001	1630	12/30/2001	12/30/2001	EPA 8260
	STL	WESTN	WCP-MW-202-121801	G	207292-005	12/18/2001	1630	12/30/2001	12/30/2001	EPA 8260
	STL	WESTN	WCP-MW-202-121801	G	207292-005	12/18/2001	1630	12/30/2001	12/30/2001	EPA 8260
	STL	WESTN	WCP-MW-202-121801	G	207292-005	12/18/2001	1630	12/30/2001	12/30/2001	EPA 8260
	STL	WESTN	WCP-MW-202-121801	G	207292-005	12/18/2001	1630	12/30/2001	12/30/2001	EPA 8260

DEQ_WELL	LAB_NAME	AGENCY	SAMPLE_ID	SAMPLE_TYPE	LAB_ID	SAMPLE_DATE	SAMPLE_TIME	EXT_DATE	ANA_DATE	METHOD
	STL	WESTN	WCP-MW-202-121801	G	207292-005	12/18/2001	1630	12/30/2001	12/30/2001	EPA 8260
	STL	WESTN	WCP-MW-202-121801	G	207292-005	12/18/2001	1630	12/30/2001	12/30/2001	EPA 8260
	STL	WESTN	WCP-MW-202-121801	G	207292-005	12/18/2001	1630	12/30/2001	12/30/2001	EPA 8260
	STL	WESTN	WCP-MW-202-121801	G	207292-005	12/18/2001	1630	12/30/2001	12/30/2001	EPA 8260
	STL	WESTN	WCP-MW-202-121801	G	207292-005	12/18/2001	1630	12/30/2001	12/30/2001	EPA 8260
	STL	WESTN	WCP-MW-202-121801	G	207292-005	12/18/2001	1630	12/30/2001	12/30/2001	EPA 8260
	STL	WESTN	WCP-MW-202-121801	G	207292-005	12/18/2001	1630	12/30/2001	12/30/2001	EPA 8260
	STL	WESTN	WCP-MW-202-121801	G	207292-005	12/18/2001	1630	12/30/2001	12/30/2001	EPA 8260
	STL	WESTN	WCP-MW-202-121801	G	207292-005	12/18/2001	1630	12/30/2001	12/30/2001	EPA 8260
	STL	WESTN	WCP-MW-202-121801	G	207292-005	12/18/2001	1630	12/30/2001	12/30/2001	EPA 8260
	STL	WESTN	WCP-MW-202-121801	G	207292-005	12/18/2001	1630	12/30/2001	12/30/2001	EPA 8260
	STL	WESTN	WCP-MW-202-121801	G	207292-005	12/18/2001	1630	12/30/2001	12/30/2001	EPA 8260
	STL	WESTN	WCP-MW-202-121801	G	207292-005	12/18/2001	1630	12/30/2001	12/30/2001	EPA 8260
	STL	WESTN	WCP-MW-202-121801	G	207292-005	12/18/2001	1630	12/30/2001	12/30/2001	EPA 8260
	STL	WESTN	WCP-MW-202-121801	G	207292-005	12/18/2001	1630	12/30/2001	12/30/2001	EPA 8260
	STL	WESTN	WCP-MW-202-121801	G	207292-005	12/18/2001	1630	12/30/2001	12/30/2001	EPA 8260
	STL	WESTN	WCP-MW-202-121801	G	207292-005	12/18/2001	1630	12/30/2001	12/30/2001	EPA 8260
	STL	WESTN	WCP-MW-202-121801	G	207292-005	12/18/2001	1630	12/30/2001	12/30/2001	EPA 8260
	STL	WESTN	WCP-MW-202-121801	G	207292-005	12/18/2001	1630	12/30/2001	12/30/2001	EPA 8260

ANALYTE	STORET	DET_LIMIT	DET_L_UNITS	RESULTS	LAB_NOTAT	UNITS
Chloromethane	34418	0.2	ug/L	0.2	LT	ug/L
Vinyl chloride	39175	0.2	ug/L	0.2	LT	ug/L
Bromomethane	34413	0.2	ug/L	0.2	LT	ug/L
Chloroethane	34311	0.2	ug/L	0.2	LT	ug/L
1,1-Dichloroethene	34501	0.2	ug/L	0.2	LT	ug/L
Carbon disulfide	77041	0.4	ug/L	0.4	LT	ug/L
Acetone	81552	2	ug/L	2	LT	ug/L
Methylene chloride	34423	0.2	ug/L	0.2	LT	ug/L
trans-1,2-Dichloroethene	34546	0.2	ug/L	0.2	LT	ug/L
Methyl-tert-butyl-ether (MTBE)	78032	0.2	ug/L	0.2	LT	ug/L
1,1-Dichloroethane	34496	0.2	ug/L	0.2	LT	ug/L
cis-1,2-Dichloroethene	77093	0.2	ug/L	0.2	LT	ug/L
2-Butanone (MEK)	81595	2	ug/L	2	LT	ug/L
Chloroform	32106	0.2	ug/L	0.2	LT	ug/L
1,1,1-Trichloroethane	34506	0.2	ug/L	0.2	LT	ug/L
Carbon tetrachloride	32102	0.2	ug/L	0.2	LT	ug/L
Benzene	34030	0.2	ug/L	0.2	LT	ug/L
1,2-Dichloroethane	34531	0.2	ug/L	0.2	LT	ug/L
Trichloroethene	39180	0.2	ug/L	0.5	J	ug/L
1,2-Dichloropropane	34541	0.2	ug/L	0.2	LT	ug/L
Bromodichloromethane	32101	0.2	ug/L	0.2	LT	ug/L
cis-1,3-Dichloropropene	34704	0.2	ug/L	0.2	LT	ug/L
4-Methyl-2-pentanone (MIBK)	78133	0.9	ug/L	0.9	LT	ug/L
Toluene	34010	0.2	ug/L	0.2	LT	ug/L
trans-1,3-Dichloropropene	34699	0.2	ug/L	0.2	LT	ug/L
1,1,2-Trichloroethane	34511	0.3	ug/L	0.3	LT	ug/L
Tetrachloroethene	34475	0.2	ug/L	0.3	J	ug/L
1,3-Dichloropropane	77173	0.2	ug/L	0.2	LT	ug/L
2-Hexanone	77103	1	ug/L	1	LT	ug/L
Dibromochloromethane	32105	0.2	ug/L	0.2	LT	ug/L
Chlorobenzene	34301	0.2	ug/L	0.2	LT	ug/L
Ethylbenzene	78113	0.2	ug/L	0.2	LT	ug/L
m&p-Xylenes	85795	0.4	ug/L	0.4	LT	ug/L
o-Xylene	77135	0.2	ug/L	0.2	LT	ug/L

ANALYTE	STORET	DET_LIMIT	DET_L_UNITS	RESULTS	LAB_NOTAT	UNITS
Styrene	77128	0.2	ug/L	0.2	LT	ug/L
Bromoform	32104	0.2	ug/L	0.2	LT	ug/L
1,1,2,2-Tetrachloroethane	34516	0.2	ug/L	0.2	LT	ug/L
Xylenes (total)	81551	0.3	ug/L	0.3	LT	ug/L
Chloromethane	34418	0.2	ug/L	0.2	LT	ug/L
Vinyl chloride	39175	0.2	ug/L	0.2	LT	ug/L
Bromomethane	34413	0.2	ug/L	0.2	LT	ug/L
Chloroethane	34311	0.2	ug/L	0.2	LT	ug/L
1,1-Dichloroethene	34501	0.2	ug/L	0.2	LT	ug/L
Carbon disulfide	77041	0.4	ug/L	0.4	LT	ug/L
Acetone	81552	2	ug/L	2	LT	ug/L
Methylene chloride	34423	0.2	ug/L	0.2	LT	ug/L
trans-1,2-Dichloroethene	34546	0.2	ug/L	0.2	LT	ug/L
Methyl-tert-butyl-ether (MTBE)	78032	0.2	ug/L	0.2	LT	ug/L
1,1-Dichloroethane	34496	0.2	ug/L	0.2	LT	ug/L
cis-1,2-Dichloroethene	77093	0.2	ug/L	0.2	LT	ug/L
2-Butanone (MEK)	81595	2	ug/L	2	LT	ug/L
Chloroform	32106	0.2	ug/L	0.2	LT	ug/L
1,1,1-Trichloroethane	34506	0.2	ug/L	0.2	LT	ug/L
Carbon tetrachloride	32102	0.2	ug/L	0.2	LT	ug/L
Benzene	34030	0.2	ug/L	0.2	LT	ug/L
1,2-Dichloroethane	34531	0.2	ug/L	0.2	LT	ug/L
Trichloroethene	39180	0.2	ug/L	0.2	LT	ug/L
1,2-Dichloropropane	34541	0.2	ug/L	0.2	LT	ug/L
Bromodichloromethane	32101	0.2	ug/L	0.2	LT	ug/L
cis-1,3-Dichloropropene	34704	0.2	ug/L	0.2	LT	ug/L
4-Methyl-2-pentanone (MIBK)	78133	0.9	ug/L	0.9	LT	ug/L
Toluene	34010	0.2	ug/L	0.2	LT	ug/L
trans-1,3-Dichloropropene	34699	0.2	ug/L	0.2	LT	ug/L
1,1,2-Trichloroethane	34511	0.3	ug/L	0.3	LT	ug/L
Tetrachloroethene	34475	0.2	ug/L	0.2	LT	ug/L
1,3-Dichloropropane	77173	0.2	ug/L	0.2	LT	ug/L
2-Hexanone	77103	1	ug/L	1	LT	ug/L
Dibromochloromethane	32105	0.2	ug/L	0.2	LT	ug/L

ANALYTE	STORET	DET_LIMIT	DET_L_UNITS	RESULTS	LAB_NOTAT	UNITS
Chlorobenzene	34301	0.2	ug/L	0.2	LT	ug/L
Ethylbenzene	78113	0.2	ug/L	0.2	LT	ug/L
m&p-Xylenes	85795	0.4	ug/L	0.4	LT	ug/L
o-Xylene	77135	0.2	ug/L	0.2	LT	ug/L
Styrene	77128	0.2	ug/L	0.2	LT	ug/L
Bromoform	32104	0.2	ug/L	0.2	LT	ug/L
1,1,2,2-Tetrachloroethane	34516	0.2	ug/L	0.2	LT	ug/L
Xylenes (total)	81551	0.3	ug/L	0.3	LT	ug/L
Chloromethane	34418	0.2	ug/L	0.2	LT	ug/L
Vinyl chloride	39175	0.2	ug/L	0.2	LT	ug/L
Bromomethane	34413	0.2	ug/L	0.2	LT	ug/L
Chloroethane	34311	0.2	ug/L	0.2	LT	ug/L
1,1-Dichloroethene	34501	0.2	ug/L	0.2	LT	ug/L
Carbon disulfide	77041	0.4	ug/L	0.4	LT	ug/L
Acetone	81552	2	ug/L	2	LT	ug/L
Methylene chloride	34423	0.2	ug/L	0.2	LT	ug/L
trans-1,2-Dichloroethene	34546	0.2	ug/L	0.2	LT	ug/L
Methyl-tert-butyl-ether (MTBE)	78032	0.2	ug/L	0.2	LT	ug/L
1,1-Dichloroethane	34496	0.2	ug/L	0.2	LT	ug/L
cis-1,2-Dichloroethene	77093	0.2	ug/L	0.2	LT	ug/L
2-Butanone (MEK)	81595	2	ug/L	2	LT	ug/L
Chloroform	32106	0.2	ug/L	0.2	LT	ug/L
1,1,1-Trichloroethane	34506	0.2	ug/L	0.2	LT	ug/L
Carbon tetrachloride	32102	0.2	ug/L	0.2	LT	ug/L
Benzene	34030	0.2	ug/L	0.2	LT	ug/L
1,2-Dichloroethane	34531	0.2	ug/L	0.2	LT	ug/L
Trichloroethene	39180	0.2	ug/L	0.2	LT	ug/L
1,2-Dichloropropane	34541	0.2	ug/L	0.2	LT	ug/L
Bromodichloromethane	32101	0.2	ug/L	0.2	LT	ug/L
cis-1,3-Dichloropropene	34704	0.2	ug/L	0.2	LT	ug/L
4-Methyl-2-pentanone (MIBK)	78133	0.9	ug/L	0.9	LT	ug/L
Toluene	34010	0.2	ug/L	0.2	LT	ug/L
trans-1,3-Dichloropropene	34699	0.2	ug/L	0.2	LT	ug/L
1,1,2-Trichloroethane	34511	0.3	ug/L	0.3	LT	ug/L

ANALYTE	STORET	DET_LIMIT	DET_L_UNITS	RESULTS	LAB_NOTAT	UNITS
Tetrachloroethene	34475	0.2	ug/L	0.3	J	ug/L
1,3-Dichloropropane	77173	0.2	ug/L	0.2	LT	ug/L
2-Hexanone	77103	1	ug/L	1	LT	ug/L
Dibromochloromethane	32105	0.2	ug/L	0.2	LT	ug/L
Chlorobenzene	34301	0.2	ug/L	0.2	LT	ug/L
Ethylbenzene	78113	0.2	ug/L	0.2	LT	ug/L
m&p-Xylenes	85795	0.4	ug/L	0.4	LT	ug/L
o-Xylene	77135	0.2	ug/L	0.2	LT	ug/L
Styrene	77128	0.2	ug/L	0.2	LT	ug/L
Bromoform	32104	0.2	ug/L	0.2	LT	ug/L
1,1,2,2-Tetrachloroethane	34516	0.2	ug/L	0.2	LT	ug/L
Xylenes (total)	81551	0.3	ug/L	0.3	LT	ug/L
Chloromethane	34418	0.2	ug/L	0.2	LT	ug/L
Vinyl chloride	39175	0.2	ug/L	0.2	LT	ug/L
Bromomethane	34413	0.2	ug/L	0.2	LT	ug/L
Chloroethane	34311	0.2	ug/L	0.2	LT	ug/L
1,1-Dichloroethene	34501	0.2	ug/L	0.2	LT	ug/L
Carbon disulfide	77041	0.4	ug/L	0.4	LT	ug/L
Acetone	81552	2	ug/L	2	LT	ug/L
Methylene chloride	34423	0.2	ug/L	0.2	LT	ug/L
trans-1,2-Dichloroethene	34546	0.2	ug/L	0.2	LT	ug/L
Methyl-tert-butyl-ether (MTBE)	78032	0.2	ug/L	0.2	LT	ug/L
1,1-Dichloroethane	34496	0.2	ug/L	0.2	LT	ug/L
cis-1,2-Dichloroethene	77093	0.2	ug/L	0.2	LT	ug/L
2-Butanone (MEK)	81595	2	ug/L	2	LT	ug/L
Chloroform	32106	0.2	ug/L	0.2	LT	ug/L
1,1,1-Trichloroethane	34506	0.2	ug/L	0.2	LT	ug/L
Carbon tetrachloride	32102	0.2	ug/L	0.2	LT	ug/L
Benzene	34030	0.2	ug/L	0.2	LT	ug/L
1,2-Dichloroethane	34531	0.2	ug/L	0.2	LT	ug/L
Trichloroethene	39180	0.2	ug/L	0.2	LT	ug/L
1,2-Dichloropropane	34541	0.2	ug/L	0.2	LT	ug/L
Bromodichloromethane	32101	0.2	ug/L	0.2	LT	ug/L
cis-1,3-Dichloropropene	34704	0.2	ug/L	0.2	LT	ug/L

ANALYTE	STORET	DET_LIMIT	DET_L_UNITS	RESULTS	LAB_NOTAT	UNITS
4-Methyl-2-pentanone (MIBK)	78133	0.9	ug/L	0.9	LT	ug/L
Toluene	34010	0.2	ug/L	0.2	LT	ug/L
trans-1,3-Dichloropropene	34699	0.2	ug/L	0.2	LT	ug/L
1,1,2-Trichloroethane	34511	0.3	ug/L	0.3	LT	ug/L
Tetrachloroethene	34475	0.2	ug/L	0.2	LT	ug/L
1,3-Dichloropropane	77173	0.2	ug/L	0.2	LT	ug/L
2-Hexanone	77103	1	ug/L	1	LT	ug/L
Dibromochloromethane	32105	0.2	ug/L	0.2	LT	ug/L
Chlorobenzene	34301	0.2	ug/L	0.2	LT	ug/L
Ethylbenzene	78113	0.2	ug/L	0.2	LT	ug/L
m&p-Xylenes	85795	0.4	ug/L	0.4	LT	ug/L
o-Xylene	77135	0.2	ug/L	0.2	LT	ug/L
Styrene	77128	0.2	ug/L	0.2	LT	ug/L
Bromoform	32104	0.2	ug/L	0.2	LT	ug/L
1,1,2,2-Tetrachloroethane	34516	0.2	ug/L	0.2	LT	ug/L
Xylenes (total)	81551	0.3	ug/L	0.3	LT	ug/L
Chloromethane	34418	8	ug/L	8	LT	ug/L
Vinyl chloride	39175	9	ug/L	9	LT	ug/L
Bromomethane	34413	9	ug/L	9	LT	ug/L
Chloroethane	34311	10	ug/L	10	LT	ug/L
1,1-Dichloroethene	34501	10	ug/L	10	LT	ug/L
Carbon disulfide	77041	20	ug/L	20	LT	ug/L
Acetone	81552	75	ug/L	75	LT	ug/L
Methylene chloride	34423	10	ug/L	10	LT	ug/L
trans-1,2-Dichloroethene	34546	10	ug/L	10	LT	ug/L
Methyl-tert-butyl-ether (MTBE)	78032	10	ug/L	10	LT	ug/L
1,1-Dichloroethane	34496	10	ug/L	10	LT	ug/L
cis-1,2-Dichloroethene	77093	10	ug/L	10	LT	ug/L
2-Butanone (MEK)	81595	85	ug/L	85	LT	ug/L
Chloroform	32106	12	ug/L	12	LT	ug/L
1,1,1-Trichloroethane	34506	11	ug/L	11	LT	ug/L
Carbon tetrachloride	32102	12	ug/L	12	LT	ug/L
Benzene	34030	40	ug/L	6000		ug/L
1,2-Dichloroethane	34531	12	ug/L	12	LT	ug/L

ANALYTE	STORET	DET_LIMIT	DET_L_UNITS	RESULTS	LAB_NOTAT	UNITS
Trichloroethene	39180	10	ug/L	10	LT	ug/L
1,2-Dichloropropane	34541	11	ug/L	11	LT	ug/L
Bromodichloromethane	32101	12	ug/L	12	LT	ug/L
cis-1,3-Dichloropropene	34704	11	ug/L	11	LT	ug/L
4-Methyl-2-pentanone (MIBK)	78133	46	ug/L	46	LT	ug/L
Toluene	34010	10	ug/L	10	LT	ug/L
trans-1,3-Dichloropropene	34699	12	ug/L	12	LT	ug/L
1,1,2-Trichloroethane	34511	16	ug/L	16	LT	ug/L
Tetrachloroethene	34475	10	ug/L	10	LT	ug/L
1,3-Dichloropropane	77173	12	ug/L	12	LT	ug/L
2-Hexanone	77103	60	ug/L	60	LT	ug/L
Dibromochloromethane	32105	12	ug/L	12	LT	ug/L
Chlorobenzene	34301	11	ug/L	11	LT	ug/L
Ethylbenzene	78113	10	ug/L	10	LT	ug/L
m&p-Xylenes	85795	20	ug/L	20	LT	ug/L
o-Xylene	77135	10	ug/L	10	LT	ug/L
Styrene	77128	12	ug/L	12	LT	ug/L
Bromoform	32104	11	ug/L	11	LT	ug/L
1,1,2,2-Tetrachloroethane	34516	12	ug/L	12	LT	ug/L
Xylenes (total)	81551	14	ug/L	14	LT	ug/L

PARAM_NAME	DV_FLAG	REASON
METHYL CHLORIDE (CHLOROMETHANE) TOTWUG/L	J	Surrogate
VINYL CHLORIDE-WHOLE WATER SAMPLE-UG/L	J	Surrogate
METHYL BROMIDE (BROMOMETHANE) TOTWUG/L	J	Surrogate
CHLOROETHANE TOTWUG/L	J	Surrogate
1,1-DICHLOROETHYLENE (1,1-DICHLOROETHENE) TOTWUG/L	J	Surrogate
CARBON DISULFIDE WHOLE WATER,UG/L	J	Surrogate
ACETONE WHL WATER SMPL UG/L	R	Initial & continuing calibration RF<0.050, surrogate
METHYLENE CHLORIDE TOTWUG/L	J	Surrogate
TRANS-1,2-DICHLOROETHENE, TOTAL, IN WATER UG/L	J	Surrogate
PROPANE, 2-METHOXY-2-METHYL- , WATER, WHOLE, UG/L	J	Surrogate
1,1-DICHLOROETHANE TOTWUG/L	J	Surrogate
CIS-1,2-DICHLOROETHYLENE WHOLE WATER,UG/L	J	Surrogate
METHYL ETHYL KETONE (2-BUTANONE) WHOLE WATER UG/L	R	Initial & continuing calibration RF<0.050, surrogate
CHLOROFORM,WHOLE WATER,UG/L	J	Surrogate
1,1,1-TRICHLOROETHANE TOTWUG/L	J	Surrogate
CARBON TETRACHLORIDE,WHOLE WATER,UG/L	J	Surrogate
BENZENE IN WTR SMPLE GC-MS, HEXADECONE EXTR.(UG/L)	J	Surrogate
1,2-DICHLOROETHANE, WHOLE WATER, UG/L	J	Surrogate
TRICHLOROETHYLENE (TCE) (TRICHLOROETHENE)WHOLE WTR	J	Surrogate, result<RL
1,2-DICHLOROPROPANE TOTWUG/L	J	Surrogate
BROMODICHLOROMETHANE,WHOLE WATER,UG/L	J	Surrogate
CIS-1,3-DICHLOROPROPENE TOTAL IN WATER UG/L	J	Surrogate
TERBUTHYLAZINE TOTAL WATER UG/L	J	Surrogate
TOLUENE IN WTR SMPLE GC-MS, HEXADECONE EXTR.(UG/L)	J	Surrogate
TRANS-1,3-DICHLOROPROPENE TOTAL IN WATER UG/L	J	Surrogate
1,1,2-TRICHLOROETHANE TOTWUG/L	J	Surrogate
TETRACHLOROETHYLENE (TETRACHLOROETHENE) (PCE) TOT	J	Surrogate, result<RL
PROPANE,TRANS-1,3-DICHLORO-,WTR,WHL,RECOVERBL,UG/L	J	Surrogate
2-HEXANONE WHOLE WATER,UG/L	J	Surrogate
DIBROMOCHLOROMETHANE,WHOLE WATER,UG/L	J	Surrogate
CHLOROBENZENE TOTWUG/L	J	Surrogate
ETHYLBENZENE TOTWUG/L	J	Surrogate
XYLENE, META & PARA, WATER, WHOLE	J	Surrogate
O-XYLENE WHOLE WATER,UG/L	J	Surrogate

PARAM_NAME	DV_FLAG	REASON
STYRENE WHOLE WATER,UG/L	J	Surrogate
BROMOFORM,WHOLE WATER,UG/L	J	Surrogate
1,1,2,2-TETRACHLOROETHANE TOTAL/WATER	J	Surrogate
XYLENES IN WTR SMPLE GC-MS, HEXADECONE EXTR.(UG/L)	J	Surrogate
METHYL CHLORIDE (CHLOROMETHANE) TOTWUG/L	J	Surrogate
VINYL CHLORIDE-WHOLE WATER SAMPLE-UG/L	J	Surrogate
METHYL BROMIDE (BROMOMETHANE) TOTWUG/L	J	Surrogate
CHLOROETHANE TOTWUG/L	J	Surrogate
1,1-DICHLOROETHYLENE (1,1-DICHLOROETHENE) TOTWUG/L	J	Surrogate
CARBON DISULFIDE WHOLE WATER,UG/L	J	Surrogate
ACETONE WHL WATER SMPL UG/L	R	Initial & continuing calibration RF<0.050, surrogate
METHYLENE CHLORIDE TOTWUG/L	J	Surrogate
TRANS-1,2-DICHLOROETHENE, TOTAL, IN WATER UG/L	J	Surrogate
PROPANE, 2-METHOXY-2-METHYL- , WATER, WHOLE, UG/L	J	Surrogate
1,1-DICHLOROETHANE TOTWUG/L	J	Surrogate
CIS-1,2-DICHLOROETHYLENE WHOLE WATER,UG/L	J	Surrogate
METHYL ETHYL KETONE (2-BUTANONE) WHOLE WATER UG/L	R	Initial & continuing calibration RF<0.050, surrogate
CHLOROFORM,WHOLE WATER,UG/L	J	Surrogate
1,1,1-TRICHLOROETHANE TOTWUG/L	J	Surrogate
CARBON TETRACHLORIDE,WHOLE WATER,UG/L	J	Surrogate
BENZENE IN WTR SMPLE GC-MS, HEXADECONE EXTR.(UG/L)	J	Surrogate
1,2-DICHLOROETHANE, WHOLE WATER, UG/L	J	Surrogate
TRICHLOROETHYLENE (TCE) (TRICHLOROETHENE)WHOLE WTR	J	Surrogate
1,2-DICHLOROPROPANE TOTWUG/L	J	Surrogate
BROMODICHLOROMETHANE,WHOLE WATER,UG/L	J	Surrogate
CIS-1,3-DICHLOROPROPENE TOTAL IN WATER UG/L	J	Surrogate
TERBUTHYLAZINE TOTAL WATER UG/L	J	Surrogate
TOLUENE IN WTR SMPLE GC-MS, HEXADECONE EXTR.(UG/L)	J	Surrogate
TRANS-1,3-DICHLOROPROPENE TOTAL IN WATER UG/L	J	Surrogate
1,1,2-TRICHLOROETHANE TOTWUG/L	J	Surrogate
TETRACHLOROETHYLENE (TETRACHLOROETHENE) (PCE) TOT	J	Surrogate
PROPANE,TRANS-1,3-DICHLORO-,WTR,WHL,RECOVERBL,UG/L	J	Surrogate
2-HEXANONE WHOLE WATER,UG/L	J	Initial calibration RF<0.050, surrogate
DIBROMOCHLOROMETHANE,WHOLE WATER,UG/L	J	Surrogate

PARAM_NAME	DV_FLAG	REASON
CHLOROBENZENE TOTWUG/L	J	Surrogate
ETHYLBENZENE TOTWUG/L	J	Surrogate
XYLENE, META & PARA, WATER, WHOLE	J	Surrogate
O-XYLENE WHOLE WATER,UG/L	J	Surrogate
STYRENE WHOLE WATER,UG/L	J	Surrogate
BROMOFORM,WHOLE WATER,UG/L	J	Surrogate
1,1,2,2-TETRACHLOROETHANE TOTAL/WATER	J	Surrogate
XYLENES IN WTR SMPLE GC-MS, HEXADECONE EXTR.(UG/L)	J	Surrogate
METHYL CHLORIDE (CHLOROMETHANE) TOTWUG/L		
VINYL CHLORIDE-WHOLE WATER SAMPLE-UG/L		
METHYL BROMIDE (BROMOMETHANE) TOTWUG/L		
CHLOROETHANE TOTWUG/L		
1,1-DICHLOROETHYLENE (1,1-DICHLOROETHENE) TOTWUG/L		
CARBON DISULFIDE WHOLE WATER,UG/L		
ACETONE WHL WATER SMPL UG/L	R	Initial & continuing calibration RF<0.050
METHYLENE CHLORIDE TOTWUG/L		
TRANS-1,2-DICHLOROETHENE, TOTAL, IN WATER UG/L		
PROPANE, 2-METHOXY-2-METHYL- , WATER, WHOLE, UG/L		
1,1-DICHLOROETHANE TOTWUG/L		
CIS-1,2-DICHLOROETHYLENE WHOLE WATER,UG/L		
METHYL ETHYL KETONE (2-BUTANONE) WHOLE WATER UG/L	R	Initial & continuing calibration RF<0.050
CHLOROFORM,WHOLE WATER,UG/L		
1,1,1-TRICHLOROETHANE TOTWUG/L		
CARBON TETRACHLORIDE,WHOLE WATER,UG/L		
BENZENE IN WTR SMPLE GC-MS, HEXADECONE EXTR.(UG/L)		
1,2-DICHLOROETHANE, WHOLE WATER, UG/L		
TRICHLOROETHYLENE (TCE) (TRICHLOROETHENE)WHOLE WTR		
1,2-DICHLOROPROPANE TOTWUG/L		
BROMODICHLOROMETHANE,WHOLE WATER,UG/L		
CIS-1,3-DICHLOROPROPENE TOTAL IN WATER UG/L		
TERBUTHYLAZINE TOTAL WATER UG/L		
TOLUENE IN WTR SMPLE GC-MS, HEXADECONE EXTR.(UG/L)		
TRANS-1,3-DICHLOROPROPENE TOTAL IN WATER UG/L		
1,1,2-TRICHLOROETHANE TOTWUG/L		

PARAM_NAME	DV_FLAG	REASON
TETRACHLOROETHYLENE (TETRACHLOROETHENE) (PCE) TOT	J	Result<RL
PROPANE,TRANS-1,3-DICHLORO-,WTR,WHL,RECOVERBL,UG/L		
2-HEXANONE WHOLE WATER,UG/L	R	Initial calibration RF<0.050
DIBROMOCHLOROMETHANE,WHOLE WATER,UG/L		
CHLOROBENZENE TOTWUG/L		
ETHYLBENZENE TOTWUG/L		
XYLENE, META & PARA, WATER, WHOLE		
O-XYLENE WHOLE WATER,UG/L		
STYRENE WHOLE WATER,UG/L		
BROMOFORM,WHOLE WATER,UG/L		
1,1,2,2-TETRACHLOROETHANE TOTAL/WATER		
XYLENES IN WTR SMPLE GC-MS, HEXADECONE EXTR.(UG/L)		
METHYL CHLORIDE (CHLOROMETHANE) TOTWUG/L		
VINYL CHLORIDE-WHOLE WATER SAMPLE-UG/L		
METHYL BROMIDE (BROMOMETHANE) TOTWUG/L		
CHLOROETHANE TOTWUG/L		
1,1-DICHLOROETHYLENE (1,1-DICHLOROETHENE) TOTWUG/L		
CARBON DISULFIDE WHOLE WATER,UG/L		
ACETONE WHL WATER SMPL UG/L	R	Initial & continuing calibration RF<0.050
METHYLENE CHLORIDE TOTWUG/L		
TRANS-1,2-DICHLOROETHENE, TOTAL, IN WATER UG/L		
PROPANE, 2-METHOXY-2-METHYL- , WATER, WHOLE, UG/L		
1,1-DICHLOROETHANE TOTWUG/L		
CIS-1,2-DICHLOROETHYLENE WHOLE WATER,UG/L		
METHYL ETHYL KETONE (2-BUTANONE) WHOLE WATER UG/L	R	Initial & continuing calibration RF<0.050
CHLOROFORM,WHOLE WATER,UG/L		
1,1,1-TRICHLOROETHANE TOTWUG/L		
CARBON TETRACHLORIDE,WHOLE WATER,UG/L		
BENZENE IN WTR SMPLE GC-MS, HEXADECONE EXTR.(UG/L)		
1,2-DICHLOROETHANE, WHOLE WATER, UG/L		
TRICHLOROETHYLENE (TCE) (TRICHLOROETHENE)WHOLE WTR		
1,2-DICHLOROPROPANE TOTWUG/L		
BROMODICHLOROMETHANE,WHOLE WATER,UG/L		
CIS-1,3-DICHLOROPROPENE TOTAL IN WATER UG/L		

PARAM_NAME	DV_FLAG	REASON
TERBUTHYLAZINE TOTAL WATER UG/L		
TOLUENE IN WTR SMPLE GC-MS, HEXADECONE EXTR.(UG/L)		
TRANS-1,3-DICHLOROPROPENE TOTAL IN WATER UG/L		
1,1,2-TRICHLOROETHANE TOTWUG/L		
TETRACHLOROETHYLENE (TETRACHLOROETHENE) (PCE) TOT		
PROPANE,TRANS-1,3-DICHLORO-,WTR,WHL,RECOVERBL,UG/L		
2-HEXANONE WHOLE WATER,UG/L	R	Initial calibration RF<0.050
DIBROMOCHLOROMETHANE,WHOLE WATER,UG/L		
CHLOROBENZENE TOTWUG/L		
ETHYLBENZENE TOTWUG/L		
XYLENE, META & PARA, WATER, WHOLE		
O-XYLENE WHOLE WATER,UG/L		
STYRENE WHOLE WATER,UG/L		
BROMOFORM,WHOLE WATER,UG/L		
1,1,2,2-TETRACHLOROETHANE TOTAL/WATER		
XYLENES IN WTR SMPLE GC-MS, HEXADECONE EXTR.(UG/L)		
METHYL CHLORIDE (CHLOROMETHANE) TOTWUG/L		
VINYL CHLORIDE-WHOLE WATER SAMPLE-UG/L		
METHYL BROMIDE (BROMOMETHANE) TOTWUG/L		
CHLOROETHANE TOTWUG/L		
1,1-DICHLOROETHYLENE (1,1-DICHLOROETHENE) TOTWUG/L		
CARBON DISULFIDE WHOLE WATER,UG/L		
ACETONE WHL WATER SMPL UG/L	R	Initial & continuing calibration RF<0.050
METHYLENE CHLORIDE TOTWUG/L		
TRANS-1,2-DICHLOROETHENE, TOTAL, IN WATER UG/L		
PROPANE, 2-METHOXY-2-METHYL- , WATER, WHOLE, UG/L		
1,1-DICHLOROETHANE TOTWUG/L		
CIS-1,2-DICHLOROETHYLENE WHOLE WATER,UG/L		
METHYL ETHYL KETONE (2-BUTANONE) WHOLE WATER UG/L	R	Initial & continuing calibration RF<0.050
CHLOROFORM,WHOLE WATER,UG/L		
1,1,1-TRICHLOROETHANE TOTWUG/L		
CARBON TETRACHLORIDE,WHOLE WATER,UG/L		
BENZENE IN WTR SMPLE GC-MS, HEXADECONE EXTR.(UG/L)		
1,2-DICHLOROETHANE, WHOLE WATER, UG/L		

PARAM_NAME	DV_FLAG	REASON
TRICHLOROETHYLENE (TCE) (TRICHLOROETHENE)WHOLE WTR		
1,2-DICHLOROPROPANE TOTWUG/L		
BROMODICHLOROMETHANE,WHOLE WATER,UG/L		
CIS-1,3-DICHLOROPROPENE TOTAL IN WATER UG/L		
TERBUTHYLAZINE TOTAL WATER UG/L		
TOLUENE IN WTR SMPLE GC-MS, HEXADECONE EXTR.(UG/L)		
TRANS-1,3-DICHLOROPROPENE TOTAL IN WATER UG/L		
1,1,2-TRICHLOROETHANE TOTWUG/L		
TETRACHLOROETHYLENE (TETRACHLOROETHENE) (PCE) TOT		
PROPANE,TRANS-1,3-DICHLORO-,WTR,WHL,RECOVERBL,UG/L		
2-HEXANONE WHOLE WATER,UG/L	R	Initial calibration RF<0.050
DIBROMOCHLOROMETHANE,WHOLE WATER,UG/L		
CHLOROBENZENE TOTWUG/L		
ETHYLBENZENE TOTWUG/L		
XYLENE, META & PARA, WATER, WHOLE		
O-XYLENE WHOLE WATER,UG/L		
STYRENE WHOLE WATER,UG/L		
BROMOFORM,WHOLE WATER,UG/L		
1,1,2,2-TETRACHLOROETHANE TOTAL/WATER		
XYLENES IN WTR SMPLE GC-MS, HEXADECONE EXTR.(UG/L)		

DEQ_WELL	LAB_NAME	AGENCY	SAMPLE_ID	SAMPLE_TYPE	LAB_ID	SAMPLE_DATE	SAMPLE_TIME	EXT_DATE	ANA_DATE	METHOD
	STL	WESTN	MTP-MW-001-121101	G	207154-001	12/11/2001	1325	12/19/2001	12/19/2001	EPA 8260
	STL	WESTN	MTP-MW-001-121101	G	207154-001	12/11/2001	1325	12/19/2001	12/19/2001	EPA 8260
	STL	WESTN	MTP-MW-001-121101	G	207154-001	12/11/2001	1325	12/19/2001	12/19/2001	EPA 8260
	STL	WESTN	MTP-MW-001-121101	G	207154-001	12/11/2001	1325	12/19/2001	12/19/2001	EPA 8260
	STL	WESTN	MTP-MW-001-121101	G	207154-001	12/11/2001	1325	12/19/2001	12/19/2001	EPA 8260
	STL	WESTN	MTP-MW-001-121101	G	207154-001	12/11/2001	1325	12/19/2001	12/19/2001	EPA 8260
	STL	WESTN	MTP-MW-001-121101	G	207154-001	12/11/2001	1325	12/19/2001	12/19/2001	EPA 8260
	STL	WESTN	MTP-MW-001-121101	G	207154-001	12/11/2001	1325	12/19/2001	12/19/2001	EPA 8260
	STL	WESTN	MTP-MW-001-121101	G	207154-001	12/11/2001	1325	12/19/2001	12/19/2001	EPA 8260
	STL	WESTN	MTP-MW-001-121101	G	207154-001	12/11/2001	1325	12/19/2001	12/19/2001	EPA 8260
	STL	WESTN	MTP-MW-001-121101	G	207154-001	12/11/2001	1325	12/19/2001	12/19/2001	EPA 8260
	STL	WESTN	MTP-MW-001-121101	G	207154-001	12/11/2001	1325	12/19/2001	12/19/2001	EPA 8260
	STL	WESTN	MTP-MW-001-121101	G	207154-001	12/11/2001	1325	12/19/2001	12/19/2001	EPA 8260
	STL	WESTN	MTP-MW-001-121101	G	207154-001	12/11/2001	1325	12/19/2001	12/19/2001	EPA 8260
	STL	WESTN	MTP-MW-001-121101	G	207154-001	12/11/2001	1325	12/19/2001	12/19/2001	EPA 8260
	STL	WESTN	MTP-MW-001-121101	G	207154-001	12/11/2001	1325	12/19/2001	12/19/2001	EPA 8260
	STL	WESTN	MTP-MW-001-121101	G	207154-001	12/11/2001	1325	12/19/2001	12/19/2001	EPA 8260
	STL	WESTN	MTP-MW-001-121101	G	207154-001	12/11/2001	1325	12/19/2001	12/19/2001	EPA 8260
	STL	WESTN	MTP-MW-001-121101	G	207154-001	12/11/2001	1325	12/19/2001	12/19/2001	EPA 8260
	STL	WESTN	MTP-MW-001-121101	G	207154-001	12/11/2001	1325	12/19/2001	12/19/2001	EPA 8260
	STL	WESTN	MTP-MW-001-121101	G	207154-001	12/11/2001	1325	12/19/2001	12/19/2001	EPA 8260
	STL	WESTN	MTP-MW-001-121101	G	207154-001	12/11/2001	1325	12/19/2001	12/19/2001	EPA 8260
	STL	WESTN	MTP-MW-001-121101	G	207154-001	12/11/2001	1325	12/19/2001	12/19/2001	EPA 8260
	STL	WESTN	MTP-MW-001-121101	G	207154-001	12/11/2001	1325	12/19/2001	12/19/2001	EPA 8260
	STL	WESTN	MTP-MW-001-121101	G	207154-001	12/11/2001	1325	12/19/2001	12/19/2001	EPA 8260
	STL	WESTN	MTP-MW-001-121101	G	207154-001	12/11/2001	1325	12/19/2001	12/19/2001	EPA 8260
	STL	WESTN	MTP-MW-001-121101	G	207154-001	12/11/2001	1325	12/19/2001	12/19/2001	EPA 8260
	STL	WESTN	MTP-MW-001-121101	G	207154-001	12/11/2001	1325	12/19/2001	12/19/2001	EPA 8260
	STL	WESTN	MTP-MW-001-121101	G	207154-001	12/11/2001	1325	12/19/2001	12/19/2001	EPA 8260
	STL	WESTN	MTP-MW-001-121101	G	207154-001	12/11/2001	1325	12/19/2001	12/19/2001	EPA 8260

DEQ_WELL	LAB_NAME	AGENCY	SAMPLE_ID	SAMPLE_TYPE	LAB_ID	SAMPLE_DATE	SAMPLE_TIME	EXT_DATE	ANA_DATE	METHOD
	STL	WESTN	MTP-MW-001-121101	G	207154-001	12/11/2001	1325	12/19/2001	12/19/2001	EPA 8260
	STL	WESTN	MTP-MW-001-121101	G	207154-001	12/11/2001	1325	12/19/2001	12/19/2001	EPA 8260
	STL	WESTN	MTP-MW-001-121101	G	207154-001	12/11/2001	1325	12/19/2001	12/19/2001	EPA 8260
	STL	WESTN	MTP-MW-001-121101	G	207154-001	12/11/2001	1325	12/19/2001	12/19/2001	EPA 8260
	STL	WESTN	MTP-MW-002-121101	G	207154-002	12/11/2001	1330	12/19/2001	12/19/2001	EPA 8260
	STL	WESTN	MTP-MW-002-121101	G	207154-002	12/11/2001	1330	12/19/2001	12/19/2001	EPA 8260
	STL	WESTN	MTP-MW-002-121101	G	207154-002	12/11/2001	1330	12/19/2001	12/19/2001	EPA 8260
	STL	WESTN	MTP-MW-002-121101	G	207154-002	12/11/2001	1330	12/19/2001	12/19/2001	EPA 8260
	STL	WESTN	MTP-MW-002-121101	G	207154-002	12/11/2001	1330	12/19/2001	12/19/2001	EPA 8260
	STL	WESTN	MTP-MW-002-121101	G	207154-002	12/11/2001	1330	12/19/2001	12/19/2001	EPA 8260
	STL	WESTN	MTP-MW-002-121101	G	207154-002	12/11/2001	1330	12/19/2001	12/19/2001	EPA 8260
	STL	WESTN	MTP-MW-002-121101	G	207154-002	12/11/2001	1330	12/19/2001	12/19/2001	EPA 8260
	STL	WESTN	MTP-MW-002-121101	G	207154-002	12/11/2001	1330	12/19/2001	12/19/2001	EPA 8260
	STL	WESTN	MTP-MW-002-121101	G	207154-002	12/11/2001	1330	12/19/2001	12/19/2001	EPA 8260
	STL	WESTN	MTP-MW-002-121101	G	207154-002	12/11/2001	1330	12/19/2001	12/19/2001	EPA 8260
	STL	WESTN	MTP-MW-002-121101	G	207154-002	12/11/2001	1330	12/19/2001	12/19/2001	EPA 8260
	STL	WESTN	MTP-MW-002-121101	G	207154-002	12/11/2001	1330	12/19/2001	12/19/2001	EPA 8260
	STL	WESTN	MTP-MW-002-121101	G	207154-002	12/11/2001	1330	12/19/2001	12/19/2001	EPA 8260
	STL	WESTN	MTP-MW-002-121101	G	207154-002	12/11/2001	1330	12/19/2001	12/19/2001	EPA 8260
	STL	WESTN	MTP-MW-002-121101	G	207154-002	12/11/2001	1330	12/19/2001	12/19/2001	EPA 8260
	STL	WESTN	MTP-MW-002-121101	G	207154-002	12/11/2001	1330	12/19/2001	12/19/2001	EPA 8260
	STL	WESTN	MTP-MW-002-121101	G	207154-002	12/11/2001	1330	12/19/2001	12/19/2001	EPA 8260
	STL	WESTN	MTP-MW-002-121101	G	207154-002	12/11/2001	1330	12/19/2001	12/19/2001	EPA 8260
	STL	WESTN	MTP-MW-002-121101	G	207154-002	12/11/2001	1330	12/19/2001	12/19/2001	EPA 8260
	STL	WESTN	MTP-MW-002-121101	G	207154-002	12/11/2001	1330	12/19/2001	12/19/2001	EPA 8260
	STL	WESTN	MTP-MW-002-121101	G	207154-002	12/11/2001	1330	12/19/2001	12/19/2001	EPA 8260
	STL	WESTN	MTP-MW-002-121101	G	207154-002	12/11/2001	1330	12/19/2001	12/19/2001	EPA 8260
	STL	WESTN	MTP-MW-002-121101	G	207154-002	12/11/2001	1330	12/19/2001	12/19/2001	EPA 8260
	STL	WESTN	MTP-MW-002-121101	G	207154-002	12/11/2001	1330	12/19/2001	12/19/2001	EPA 8260
	STL	WESTN	MTP-MW-002-121101	G	207154-002	12/11/2001	1330	12/19/2001	12/19/2001	EPA 8260
	STL	WESTN	MTP-MW-002-121101	G	207154-002	12/11/2001	1330	12/19/2001	12/19/2001	EPA 8260

DEQ_WELL	LAB_NAME	AGENCY	SAMPLE_ID	SAMPLE_TYPE	LAB_ID	SAMPLE_DATE	SAMPLE_TIME	EXT_DATE	ANA_DATE	METHOD
	STL	WESTN	MTP-MW-002-121101	G	207154-002	12/11/2001	1330	12/19/2001	12/19/2001	EPA 8260
	STL	WESTN	MTP-MW-002-121101	G	207154-002	12/11/2001	1330	12/19/2001	12/19/2001	EPA 8260
	STL	WESTN	MTP-MW-002-121101	G	207154-002	12/11/2001	1330	12/19/2001	12/19/2001	EPA 8260
	STL	WESTN	MTP-MW-002-121101	G	207154-002	12/11/2001	1330	12/19/2001	12/19/2001	EPA 8260
	STL	WESTN	MTP-MW-002-121101	G	207154-002	12/11/2001	1330	12/19/2001	12/19/2001	EPA 8260
	STL	WESTN	MTP-MW-002-121101	G	207154-002	12/11/2001	1330	12/19/2001	12/19/2001	EPA 8260
	STL	WESTN	MTP-MW-002-121101	G	207154-002	12/11/2001	1330	12/19/2001	12/19/2001	EPA 8260
	STL	WESTN	MTP-MW-002-121101	G	207154-002	12/11/2001	1330	12/19/2001	12/19/2001	EPA 8260
	STL	WESTN	TRIP BLANK	B	207154-003	12/11/2001	1325	12/19/2001	12/19/2001	EPA 8260
	STL	WESTN	TRIP BLANK	B	207154-003	12/11/2001	1325	12/19/2001	12/19/2001	EPA 8260
	STL	WESTN	TRIP BLANK	B	207154-003	12/11/2001	1325	12/19/2001	12/19/2001	EPA 8260
	STL	WESTN	TRIP BLANK	B	207154-003	12/11/2001	1325	12/19/2001	12/19/2001	EPA 8260
	STL	WESTN	TRIP BLANK	B	207154-003	12/11/2001	1325	12/19/2001	12/19/2001	EPA 8260
	STL	WESTN	TRIP BLANK	B	207154-003	12/11/2001	1325	12/19/2001	12/19/2001	EPA 8260
	STL	WESTN	TRIP BLANK	B	207154-003	12/11/2001	1325	12/19/2001	12/19/2001	EPA 8260
	STL	WESTN	TRIP BLANK	B	207154-003	12/11/2001	1325	12/19/2001	12/19/2001	EPA 8260
	STL	WESTN	TRIP BLANK	B	207154-003	12/11/2001	1325	12/19/2001	12/19/2001	EPA 8260
	STL	WESTN	TRIP BLANK	B	207154-003	12/11/2001	1325	12/19/2001	12/19/2001	EPA 8260
	STL	WESTN	TRIP BLANK	B	207154-003	12/11/2001	1325	12/19/2001	12/19/2001	EPA 8260
	STL	WESTN	TRIP BLANK	B	207154-003	12/11/2001	1325	12/19/2001	12/19/2001	EPA 8260
	STL	WESTN	TRIP BLANK	B	207154-003	12/11/2001	1325	12/19/2001	12/19/2001	EPA 8260
	STL	WESTN	TRIP BLANK	B	207154-003	12/11/2001	1325	12/19/2001	12/19/2001	EPA 8260
	STL	WESTN	TRIP BLANK	B	207154-003	12/11/2001	1325	12/19/2001	12/19/2001	EPA 8260
	STL	WESTN	TRIP BLANK	B	207154-003	12/11/2001	1325	12/19/2001	12/19/2001	EPA 8260
	STL	WESTN	TRIP BLANK	B	207154-003	12/11/2001	1325	12/19/2001	12/19/2001	EPA 8260
	STL	WESTN	TRIP BLANK	B	207154-003	12/11/2001	1325	12/19/2001	12/19/2001	EPA 8260
	STL	WESTN	TRIP BLANK	B	207154-003	12/11/2001	1325	12/19/2001	12/19/2001	EPA 8260
	STL	WESTN	TRIP BLANK	B	207154-003	12/11/2001	1325	12/19/2001	12/19/2001	EPA 8260
	STL	WESTN	TRIP BLANK	B	207154-003	12/11/2001	1325	12/19/2001	12/19/2001	EPA 8260
	STL	WESTN	TRIP BLANK	B	207154-003	12/11/2001	1325	12/19/2001	12/19/2001	EPA 8260

DEQ_WELL	LAB_NAME	AGENCY	SAMPLE_ID	SAMPLE_TYPE	LAB_ID	SAMPLE_DATE	SAMPLE_TIME	EXT_DATE	ANA_DATE	METHOD
	STL	WESTN	TRIP BLANK	B	207154-003	12/11/2001	1325	12/19/2001	12/19/2001	EPA 8260
	STL	WESTN	TRIP BLANK	B	207154-003	12/11/2001	1325	12/19/2001	12/19/2001	EPA 8260
	STL	WESTN	TRIP BLANK	B	207154-003	12/11/2001	1325	12/19/2001	12/19/2001	EPA 8260
	STL	WESTN	TRIP BLANK	B	207154-003	12/11/2001	1325	12/19/2001	12/19/2001	EPA 8260
	STL	WESTN	TRIP BLANK	B	207154-003	12/11/2001	1325	12/19/2001	12/19/2001	EPA 8260
	STL	WESTN	TRIP BLANK	B	207154-003	12/11/2001	1325	12/19/2001	12/19/2001	EPA 8260
	STL	WESTN	TRIP BLANK	B	207154-003	12/11/2001	1325	12/19/2001	12/19/2001	EPA 8260
	STL	WESTN	TRIP BLANK	B	207154-003	12/11/2001	1325	12/19/2001	12/19/2001	EPA 8260
	STL	WESTN	TRIP BLANK	B	207154-003	12/11/2001	1325	12/19/2001	12/19/2001	EPA 8260
	STL	WESTN	TRIP BLANK	B	207154-003	12/11/2001	1325	12/19/2001	12/19/2001	EPA 8260
	STL	WESTN	TRIP BLANK	B	207154-003	12/11/2001	1325	12/19/2001	12/19/2001	EPA 8260
	STL	WESTN	TRIP BLANK	B	207154-003	12/11/2001	1325	12/19/2001	12/19/2001	EPA 8260

ANALYTE	STORET	DET_LIMIT	DET_L_UNITS	RESULTS	LAB_NOTAT	UNITS
Chloromethane	34418	0.2	ug/L	0.2	LT	ug/L
Vinyl chloride	39175	0.2	ug/L	0.2	LT	ug/L
Bromomethane	34413	0.2	ug/L	0.2	LT	ug/L
Chloroethane	34311	0.2	ug/L	0.2	LT	ug/L
1,1-Dichloroethene	34501	0.2	ug/L	0.2	LT	ug/L
Carbon disulfide	77041	0.4	ug/L	0.4	LT	ug/L
Acetone	81552	2	ug/L	2	LT	ug/L
Methylene chloride	34423	0.2	ug/L	0.2	LT	ug/L
trans-1,2-Dichloroethene	34546	0.2	ug/L	0.2	LT	ug/L
Methyl-tert-butyl-ether (MTBE)	78032	0.2	ug/L	0.2	LT	ug/L
1,1-Dichloroethane	34496	0.2	ug/L	0.2	LT	ug/L
cis-1,2-Dichloroethene	77093	0.2	ug/L	0.2	LT	ug/L
2-Butanone (MEK)	81595	2	ug/L	2	LT	ug/L
Chloroform	32106	0.2	ug/L	0.2	LT	ug/L
1,1,1-Trichloroethane	34506	0.2	ug/L	0.2	LT	ug/L
Carbon tetrachloride	32102	0.2	ug/L	0.2	LT	ug/L
Benzene	34030	0.2	ug/L	0.2	LT	ug/L
1,2-Dichloroethane	34531	0.2	ug/L	0.2	LT	ug/L
Trichloroethene	39180	0.2	ug/L	0.2	LT	ug/L
1,2-Dichloropropane	34541	0.2	ug/L	0.2	LT	ug/L
Bromodichloromethane	32101	0.2	ug/L	0.2	LT	ug/L
cis-1,3-Dichloropropene	34704	0.2	ug/L	0.2	LT	ug/L
4-Methyl-2-pentanone (MIBK)	78133	0.9	ug/L	0.9	LT	ug/L
Toluene	34010	0.2	ug/L	0.2	LT	ug/L
trans-1,3-Dichloropropene	34699	0.2	ug/L	0.2	LT	ug/L
1,1,2-Trichloroethane	34511	0.3	ug/L	0.3	LT	ug/L
Tetrachloroethene	34475	0.2	ug/L	0.2	LT	ug/L
1,3-Dichloropropane	77173	0.2	ug/L	0.2	LT	ug/L
2-Hexanone	77103	1	ug/L	1	LT	ug/L
Dibromochloromethane	32105	0.2	ug/L	0.2	LT	ug/L
Chlorobenzene	34301	0.2	ug/L	0.2	LT	ug/L
Ethylbenzene	78113	0.2	ug/L	0.2	LT	ug/L
m&p-Xylenes	85795	0.4	ug/L	0.4	LT	ug/L
o-Xylene	77135	0.2	ug/L	0.2	LT	ug/L

ANALYTE	STORET	DET_LIMIT	DET_L_UNITS	RESULTS	LAB_NOTAT	UNITS
Styrene	77128	0.2	ug/L	0.2	LT	ug/L
Bromoform	32104	0.2	ug/L	1		ug/L
1,1,2,2-Tetrachloroethane	34516	0.2	ug/L	0.2	LT	ug/L
Xylenes (total)	81551	0.3	ug/L	0.3	LT	ug/L
Chloromethane	34418	0.2	ug/L	0.2	LT	ug/L
Vinyl chloride	39175	0.2	ug/L	0.2	LT	ug/L
Bromomethane	34413	0.2	ug/L	0.2	LT	ug/L
Chloroethane	34311	0.2	ug/L	0.2	LT	ug/L
1,1-Dichloroethene	34501	0.2	ug/L	0.2	LT	ug/L
Carbon disulfide	77041	0.4	ug/L	0.4	LT	ug/L
Acetone	81552	2	ug/L	5		ug/L
Methylene chloride	34423	0.2	ug/L	0.2	LT	ug/L
trans-1,2-Dichloroethene	34546	0.2	ug/L	0.2	LT	ug/L
Methyl-tert-butyl-ether (MTBE)	78032	0.2	ug/L	0.2	LT	ug/L
1,1-Dichloroethane	34496	0.2	ug/L	0.2	LT	ug/L
cis-1,2-Dichloroethene	77093	0.2	ug/L	0.2	LT	ug/L
2-Butanone (MEK)	81595	2	ug/L	2	LT	ug/L
Chloroform	32106	0.2	ug/L	0.2	LT	ug/L
1,1,1-Trichloroethane	34506	0.2	ug/L	0.2	LT	ug/L
Carbon tetrachloride	32102	0.2	ug/L	0.2	LT	ug/L
Benzene	34030	0.2	ug/L	0.2	LT	ug/L
1,2-Dichloroethane	34531	0.2	ug/L	0.2	LT	ug/L
Trichloroethene	39180	0.2	ug/L	0.2	LT	ug/L
1,2-Dichloropropane	34541	0.2	ug/L	0.2	LT	ug/L
Bromodichloromethane	32101	0.2	ug/L	0.2	LT	ug/L
cis-1,3-Dichloropropene	34704	0.2	ug/L	0.2	LT	ug/L
4-Methyl-2-pentanone (MIBK)	78133	0.9	ug/L	0.9	LT	ug/L
Toluene	34010	0.2	ug/L	0.2	LT	ug/L
trans-1,3-Dichloropropene	34699	0.2	ug/L	0.2	LT	ug/L
1,1,2-Trichloroethane	34511	0.3	ug/L	0.3	LT	ug/L
Tetrachloroethene	34475	0.2	ug/L	0.2	LT	ug/L
1,3-Dichloropropane	77173	0.2	ug/L	0.2	LT	ug/L
2-Hexanone	77103	1	ug/L	1	LT	ug/L
Dibromochloromethane	32105	0.2	ug/L	0.5		ug/L

ANALYTE	STORET	DET_LIMIT	DET_L_UNITS	RESULTS	LAB_NOTAT	UNITS
Chlorobenzene	34301	0.2	ug/L	0.2	LT	ug/L
Ethylbenzene	78113	0.2	ug/L	0.2	LT	ug/L
m&p-Xylenes	85795	0.4	ug/L	0.4	LT	ug/L
o-Xylene	77135	0.2	ug/L	0.2	LT	ug/L
Styrene	77128	0.2	ug/L	0.2	LT	ug/L
Bromoform	32104	0.2	ug/L	2		ug/L
1,1,2,2-Tetrachloroethane	34516	0.2	ug/L	0.2	LT	ug/L
Xylenes (total)	81551	0.3	ug/L	0.3	LT	ug/L
Chloromethane	34418	0.2	ug/L	0.2	LT	ug/L
Vinyl chloride	39175	0.2	ug/L	0.2	LT	ug/L
Bromomethane	34413	0.2	ug/L	0.2	LT	ug/L
Chloroethane	34311	0.2	ug/L	0.2	LT	ug/L
1,1-Dichloroethene	34501	0.2	ug/L	0.2	LT	ug/L
Carbon disulfide	77041	0.4	ug/L	0.4	LT	ug/L
Acetone	81552	2	ug/L	2	LT	ug/L
Methylene chloride	34423	0.2	ug/L	0.2	LT	ug/L
trans-1,2-Dichloroethene	34546	0.2	ug/L	0.2	LT	ug/L
Methyl-tert-butyl-ether (MTBE)	78032	0.2	ug/L	0.2	LT	ug/L
1,1-Dichloroethane	34496	0.2	ug/L	0.2	LT	ug/L
cis-1,2-Dichloroethene	77093	0.2	ug/L	0.2	LT	ug/L
2-Butanone (MEK)	81595	2	ug/L	2	LT	ug/L
Chloroform	32106	0.2	ug/L	0.2	LT	ug/L
1,1,1-Trichloroethane	34506	0.2	ug/L	0.2	LT	ug/L
Carbon tetrachloride	32102	0.2	ug/L	0.2	LT	ug/L
Benzene	34030	0.2	ug/L	0.2	LT	ug/L
1,2-Dichloroethane	34531	0.2	ug/L	0.2	LT	ug/L
Trichloroethene	39180	0.2	ug/L	0.2	LT	ug/L
1,2-Dichloropropane	34541	0.2	ug/L	0.2	LT	ug/L
Bromodichloromethane	32101	0.2	ug/L	0.2	LT	ug/L
cis-1,3-Dichloropropene	34704	0.2	ug/L	0.2	LT	ug/L
4-Methyl-2-pentanone (MIBK)	78133	0.9	ug/L	0.9	LT	ug/L
Toluene	34010	0.2	ug/L	0.2	LT	ug/L
trans-1,3-Dichloropropene	34699	0.2	ug/L	0.2	LT	ug/L
1,1,2-Trichloroethane	34511	0.3	ug/L	0.3	LT	ug/L

ANALYTE	STORET	DET_LIMIT	DET_L_UNITS	RESULTS	LAB_NOTAT	UNITS
Tetrachloroethene	34475	0.2	ug/L	0.2	LT	ug/L
1,3-Dichloropropane	77173	0.2	ug/L	0.2	LT	ug/L
2-Hexanone	77103	1	ug/L	1	LT	ug/L
Dibromochloromethane	32105	0.2	ug/L	0.2	LT	ug/L
Chlorobenzene	34301	0.2	ug/L	0.2	LT	ug/L
Ethylbenzene	78113	0.2	ug/L	0.2	LT	ug/L
m&p-Xylenes	85795	0.4	ug/L	0.4	LT	ug/L
o-Xylene	77135	0.2	ug/L	0.2	LT	ug/L
Styrene	77128	0.2	ug/L	0.2	LT	ug/L
Bromoform	32104	0.2	ug/L	0.2	LT	ug/L
1,1,2,2-Tetrachloroethane	34516	0.2	ug/L	0.2	LT	ug/L
Xylenes (total)	81551	0.3	ug/L	0.3	LT	ug/L

PARAM_NAME	DV_FLAG	REASON
METHYL CHLORIDE (CHLOROMETHANE) TOTWUG/L		
VINYL CHLORIDE-WHOLE WATER SAMPLE-UG/L		
METHYL BROMIDE (BROMOMETHANE) TOTWUG/L		
CHLOROETHANE TOTWUG/L		
1,1-DICHLOROETHYLENE (1,1-DICHLOROETHENE) TOTWUG/L		
CARBON DISULFIDE WHOLE WATER,UG/L		
ACETONE WHL WATER SMPL UG/L	R	ICAL RF<0.05 and r2<0.995, CCAL RF<0.05
METHYLENE CHLORIDE TOTWUG/L		
TRANS-1,2-DICHLOROETHENE, TOTAL, IN WATER UG/L		
PROPANE, 2-METHOXY-2-METHYL- , WATER, WHOLE, UG/L		
1,1-DICHLOROETHANE TOTWUG/L		
CIS-1,2-DICHLOROETHYLENE WHOLE WATER,UG/L		
METHYL ETHYL KETONE (2-BUTANONE) WHOLE WATER UG/L	R	Initial and Continuing calibration RF<0.05
CHLOROFORM,WHOLE WATER,UG/L		
1,1,1-TRICHLOROETHANE TOTWUG/L		
CARBON TETRACHLORIDE,WHOLE WATER,UG/L		
BENZENE IN WTR SMPLE GC-MS, HEXADECONE EXTR.(UG/L)		
1,2-DICHLOROETHANE, WHOLE WATER, UG/L		
TRICHLOROETHYLENE (TCE) (TRICHLOROETHENE)WHOLE WTR		
1,2-DICHLOROPROPANE TOTWUG/L		
BROMODICHLOROMETHANE,WHOLE WATER,UG/L		
CIS-1,3-DICHLOROPROPENE TOTAL IN WATER UG/L		
TERBUTHYLAZINE TOTAL WATER UG/L		
TOLUENE IN WTR SMPLE GC-MS, HEXADECONE EXTR.(UG/L)		
TRANS-1,3-DICHLOROPROPENE TOTAL IN WATER UG/L		
1,1,2-TRICHLOROETHANE TOTWUG/L		
TETRACHLOROETHYLENE (TETRACHLOROETHENE) (PCE) TOT		
PROPANE,TRANS-1,3-DICHLORO-,WTR,WHL,RECOVERBL,UG/L		
2-HEXANONE WHOLE WATER,UG/L		
DIBROMOCHLOROMETHANE,WHOLE WATER,UG/L		
CHLOROBENZENE TOTWUG/L		
ETHYLBENZENE TOTWUG/L		
XYLENE, META & PARA, WATER, WHOLE		
O-XYLENE WHOLE WATER,UG/L		

PARAM_NAME	DV_FLAG	REASON
STYRENE WHOLE WATER,UG/L		
BROMOFORM,WHOLE WATER,UG/L		
1,1,2,2-TETRACHLOROETHANE TOTAL/WATER		
XYLENES IN WTR SMPLE GC-MS, HEXADECONE EXTR.(UG/L)		
METHYL CHLORIDE (CHLOROMETHANE) TOTWUG/L		
VINYL CHLORIDE-WHOLE WATER SAMPLE-UG/L		
METHYL BROMIDE (BROMOMETHANE) TOTWUG/L		
CHLOROETHANE TOTWUG/L		
1,1-DICHLOROETHYLENE (1,1-DICHLOROETHENE) TOTWUG/L		
CARBON DISULFIDE WHOLE WATER,UG/L		
ACETONE WHL WATER SMPL UG/L	J	ICAL RF<0.05 and r2<0.995, CCAL RF<0.05
METHYLENE CHLORIDE TOTWUG/L		
TRANS-1,2-DICHLOROETHENE, TOTAL, IN WATER UG/L		
PROPANE, 2-METHOXY-2-METHYL- , WATER, WHOLE, UG/L		
1,1-DICHLOROETHANE TOTWUG/L		
CIS-1,2-DICHLOROETHYLENE WHOLE WATER,UG/L		
METHYL ETHYL KETONE (2-BUTANONE) WHOLE WATER UG/L	R	Initial and Continuing calibration RF<0.05
CHLOROFORM,WHOLE WATER,UG/L		
1,1,1-TRICHLOROETHANE TOTWUG/L		
CARBON TETRACHLORIDE,WHOLE WATER,UG/L		
BENZENE IN WTR SMPLE GC-MS, HEXADECONE EXTR.(UG/L)		
1,2-DICHLOROETHANE, WHOLE WATER, UG/L		
TRICHLOROETHYLENE (TCE) (TRICHLOROETHENE)WHOLE WTR		
1,2-DICHLOROPROPANE TOTWUG/L		
BROMODICHLOROMETHANE,WHOLE WATER,UG/L		
CIS-1,3-DICHLOROPROPENE TOTAL IN WATER UG/L		
TERBUTHYLAZINE TOTAL WATER UG/L		
TOLUENE IN WTR SMPLE GC-MS, HEXADECONE EXTR.(UG/L)		
TRANS-1,3-DICHLOROPROPENE TOTAL IN WATER UG/L		
1,1,2-TRICHLOROETHANE TOTWUG/L		
TETRACHLOROETHYLENE (TETRACHLOROETHENE) (PCE) TOT		
PROPANE,TRANS-1,3-DICHLORO-,WTR,WHL,RECOVERBL,UG/L		
2-HEXANONE WHOLE WATER,UG/L		
DIBROMOCHLOROMETHANE,WHOLE WATER,UG/L		

PARAM_NAME	DV_FLAG	REASON
CHLOROBENZENE TOTWUG/L		
ETHYLBENZENE TOTWUG/L		
XYLENE, META & PARA, WATER, WHOLE		
O-XYLENE WHOLE WATER,UG/L		
STYRENE WHOLE WATER,UG/L		
BROMOFORM,WHOLE WATER,UG/L		
1,1,2,2-TETRACHLOROETHANE TOTAL/WATER		
XYLENES IN WTR SMPLE GC-MS, HEXADECONE EXTR.(UG/L)		
METHYL CHLORIDE (CHLOROMETHANE) TOTWUG/L		
VINYL CHLORIDE-WHOLE WATER SAMPLE-UG/L		
METHYL BROMIDE (BROMOMETHANE) TOTWUG/L		
CHLOROETHANE TOTWUG/L		
1,1-DICHLOROETHYLENE (1,1-DICHLOROETHENE) TOTWUG/L		
CARBON DISULFIDE WHOLE WATER,UG/L		
ACETONE WHL WATER SMPL UG/L		
METHYLENE CHLORIDE TOTWUG/L	R	ICAL RF<0.05 and r2<0.995, CCAL RF<0.05
TRANS-1,2-DICHLOROETHENE, TOTAL, IN WATER UG/L		
PROPANE, 2-METHOXY-2-METHYL- , WATER, WHOLE, UG/L		
1,1-DICHLOROETHANE TOTWUG/L		
CIS-1,2-DICHLOROETHYLENE WHOLE WATER,UG/L		
METHYL ETHYL KETONE (2-BUTANONE) WHOLE WATER UG/L	R	Initial and Continuing calibration RF<0.05
CHLOROFORM,WHOLE WATER,UG/L		
1,1,1-TRICHLOROETHANE TOTWUG/L		
CARBON TETRACHLORIDE,WHOLE WATER,UG/L		
BENZENE IN WTR SMPLE GC-MS, HEXADECONE EXTR.(UG/L)		
1,2-DICHLOROETHANE, WHOLE WATER, UG/L		
TRICHLOROETHYLENE (TCE) (TRICHLOROETHENE)WHOLE WTR		
1,2-DICHLOROPROPANE TOTWUG/L		
BROMODICHLOROMETHANE,WHOLE WATER,UG/L		
CIS-1,3-DICHLOROPROPENE TOTAL IN WATER UG/L		
TERBUTHYLAZINE TOTAL WATER UG/L		
TOLUENE IN WTR SMPLE GC-MS, HEXADECONE EXTR.(UG/L)		
TRANS-1,3-DICHLOROPROPENE TOTAL IN WATER UG/L		
1,1,2-TRICHLOROETHANE TOTWUG/L		

PARAM_NAME	DV_FLAG	REASON
TETRACHLOROETHYLENE (TETRACHLOROETHENE) (PCE) TOT		
PROPANE,TRANS-1,3-DICHLORO-,WTR,WHL,RECOVERBL,UG/L		
2-HEXANONE WHOLE WATER,UG/L		
DIBROMOCHLOROMETHANE,WHOLE WATER,UG/L		
CHLOROBENZENE TOTWUG/L		
ETHYLBENZENE TOTWUG/L		
XYLENE, META & PARA, WATER, WHOLE		
O-XYLENE WHOLE WATER,UG/L		
STYRENE WHOLE WATER,UG/L		
BROMOFORM,WHOLE WATER,UG/L		
1,1,2,2-TETRACHLOROETHANE TOTAL/WATER		
XYLENES IN WTR SMPLE GC-MS, HEXADECONE EXTR.(UG/L)		

DEQ_WELL	LAB_NAME	Report Agency	Collect_Agency	Sample_ID	Sample_Type	Lab_ID	Sample_Date	Sample_Time	Prep_Date	Anl_Date
	STL	WESTN	WESTN	VWR-IDW-P7304-012802	G	207909-001	01/28/2002	1115	01/29/2002	01/29/2002
	STL	WESTN	WESTN	VWR-IDW-P4051-012802	G	207909-002	01/28/2002	1125	01/29/2002	01/29/2002
	STL	WESTN	WESTN	VWR-IDW-P7304-012802	G	207909-001	01/28/2002	1115	02/05/2002	02/05/2002
	STL	WESTN	WESTN	VWR-IDW-P7304-012802	G	207909-001	01/28/2002	1115	02/06/2002	02/06/2002
	STL	WESTN	WESTN	VWR-IDW-P7304-012802	G	207909-001	01/28/2002	1115	02/06/2002	02/06/2002
	STL	WESTN	WESTN	VWR-IDW-P7304-012802	G	207909-001	01/28/2002	1115	02/06/2002	02/06/2002
	STL	WESTN	WESTN	VWR-IDW-P7304-012802	G	207909-001	01/28/2002	1115	02/06/2002	02/06/2002
	STL	WESTN	WESTN	VWR-IDW-P7304-012802	G	207909-001	01/28/2002	1115	02/06/2002	02/06/2002
	STL	WESTN	WESTN	VWR-IDW-P7304-012802	G	207909-001	01/28/2002	1115	02/06/2002	02/06/2002
	STL	WESTN	WESTN	VWR-IDW-P7304-012802	G	207909-001	01/28/2002	1115	02/06/2002	02/06/2002
	STL	WESTN	WESTN	VWR-IDW-P7304-012802	G	207909-001	01/28/2002	1115	02/06/2002	02/06/2002
	STL	WESTN	WESTN	VWR-IDW-P7304-012802	G	207909-001	01/28/2002	1115	02/06/2002	02/06/2002
	STL	WESTN	WESTN	VWR-IDW-P7304-012802	G	207909-001	01/28/2002	1115	02/06/2002	02/06/2002
	STL	WESTN	WESTN	VWR-IDW-P7304-012802	G	207909-001	01/28/2002	1115	02/06/2002	02/06/2002
	STL	WESTN	WESTN	VWR-IDW-P7304-012802	G	207909-001	01/28/2002	1115	02/06/2002	02/06/2002
	STL	WESTN	WESTN	VWR-IDW-P4051-012802	G	207909-002	01/28/2002	1125	02/05/2002	02/05/2002
	STL	WESTN	WESTN	VWR-IDW-P4051-012802	G	207909-002	01/28/2002	1125	02/06/2002	02/06/2002
	STL	WESTN	WESTN	VWR-IDW-P4051-012802	G	207909-002	01/28/2002	1125	02/06/2002	02/06/2002
	STL	WESTN	WESTN	VWR-IDW-P4051-012802	G	207909-002	01/28/2002	1125	02/06/2002	02/06/2002
	STL	WESTN	WESTN	VWR-IDW-P4051-012802	G	207909-002	01/28/2002	1125	02/06/2002	02/06/2002
	STL	WESTN	WESTN	VWR-IDW-P4051-012802	G	207909-002	01/28/2002	1125	02/06/2002	02/06/2002
	STL	WESTN	WESTN	VWR-IDW-P4051-012802	G	207909-002	01/28/2002	1125	02/06/2002	02/06/2002
	STL	WESTN	WESTN	VWR-IDW-P4051-012802	G	207909-002	01/28/2002	1125	02/06/2002	02/06/2002
	STL	WESTN	WESTN	VWR-IDW-P4051-012802	G	207909-002	01/28/2002	1125	02/06/2002	02/06/2002
	STL	WESTN	WESTN	VWR-IDW-P4051-012802	G	207909-002	01/28/2002	1125	02/06/2002	02/06/2002
	STL	WESTN	WESTN	VWR-IDW-P4051-012802	G	207909-002	01/28/2002	1125	02/06/2002	02/06/2002
	STL	WESTN	WESTN	VWR-IDW-P4051-012802	G	207909-002	01/28/2002	1125	02/06/2002	02/06/2002
	STL	WESTN	WESTN	VWR-IDW-P7304-012802	G	207909-001	01/28/2002	1115	02/07/2002	02/07/2002
	STL	WESTN	WESTN	VWR-IDW-P7304-012802	G	207909-001	01/28/2002	1115	02/07/2002	02/07/2002
	STL	WESTN	WESTN	VWR-IDW-P7304-012802	G	207909-001	01/28/2002	1115	02/07/2002	02/07/2002
	STL	WESTN	WESTN	VWR-IDW-P7304-012802	G	207909-001	01/28/2002	1115	02/07/2002	02/07/2002
	STL	WESTN	WESTN	VWR-IDW-P7304-012802	G	207909-001	01/28/2002	1115	02/07/2002	02/07/2002
	STL	WESTN	WESTN	VWR-IDW-P7304-012802	G	207909-001	01/28/2002	1115	02/07/2002	02/07/2002

DEQ_WELL	LAB_NAME	Report Agency	Collect_Agency	Sample_ID	Sample_Type	Lab_ID	Sample_Date	Sample_Time	Prep_Date	Anl_Date
	STL	WESTN	WESTN	VWR-IDW-P7304-012802	G	207909-001	01/28/2002	1115	02/07/2002	02/07/2002
	STL	WESTN	WESTN	VWR-IDW-P7304-012802	G	207909-001	01/28/2002	1115	02/07/2002	02/07/2002
	STL	WESTN	WESTN	VWR-IDW-P7304-012802	G	207909-001	01/28/2002	1115	02/07/2002	02/07/2002
	STL	WESTN	WESTN	VWR-IDW-P7304-012802	G	207909-001	01/28/2002	1115	02/07/2002	02/07/2002
	STL	WESTN	WESTN	VWR-IDW-P7304-012802	G	207909-001	01/28/2002	1115	02/07/2002	02/07/2002
	STL	WESTN	WESTN	VWR-IDW-P7304-012802	G	207909-001	01/28/2002	1115	02/07/2002	02/07/2002
	STL	WESTN	WESTN	VWR-IDW-P7304-012802	G	207909-001	01/28/2002	1115	02/07/2002	02/07/2002
	STL	WESTN	WESTN	VWR-IDW-P7304-012802	G	207909-001	01/28/2002	1115	02/07/2002	02/07/2002
	STL	WESTN	WESTN	VWR-IDW-P7304-012802	G	207909-001	01/28/2002	1115	02/07/2002	02/07/2002
	STL	WESTN	WESTN	VWR-IDW-P7304-012802	G	207909-001	01/28/2002	1115	02/07/2002	02/07/2002
	STL	WESTN	WESTN	VWR-IDW-P7304-012802	G	207909-001	01/28/2002	1115	02/07/2002	02/07/2002
	STL	WESTN	WESTN	VWR-IDW-P7304-012802	G	207909-001	01/28/2002	1115	02/07/2002	02/07/2002
	STL	WESTN	WESTN	VWR-IDW-P7304-012802	G	207909-001	01/28/2002	1115	02/07/2002	02/07/2002
	STL	WESTN	WESTN	VWR-IDW-P7304-012802	G	207909-001	01/28/2002	1115	02/07/2002	02/07/2002
	STL	WESTN	WESTN	VWR-IDW-P7304-012802	G	207909-001	01/28/2002	1115	02/07/2002	02/07/2002
	STL	WESTN	WESTN	VWR-IDW-P7304-012802	G	207909-001	01/28/2002	1115	02/07/2002	02/07/2002
	STL	WESTN	WESTN	VWR-IDW-P7304-012802	G	207909-001	01/28/2002	1115	02/07/2002	02/07/2002
	STL	WESTN	WESTN	VWR-IDW-P7304-012802	G	207909-001	01/28/2002	1115	02/07/2002	02/07/2002
	STL	WESTN	WESTN	VWR-IDW-P7304-012802	G	207909-001	01/28/2002	1115	02/07/2002	02/07/2002
	STL	WESTN	WESTN	VWR-IDW-P7304-012802	G	207909-001	01/28/2002	1115	02/07/2002	02/07/2002
	STL	WESTN	WESTN	VWR-IDW-P7304-012802	G	207909-001	01/28/2002	1115	02/07/2002	02/07/2002
	STL	WESTN	WESTN	VWR-IDW-P7304-012802	G	207909-001	01/28/2002	1115	02/07/2002	02/07/2002
	STL	WESTN	WESTN	VWR-IDW-P7304-012802	G	207909-001	01/28/2002	1115	02/07/2002	02/07/2002
	STL	WESTN	WESTN	VWR-IDW-P7304-012802	G	207909-001	01/28/2002	1115	02/07/2002	02/07/2002
	STL	WESTN	WESTN	VWR-IDW-P7304-012802	G	207909-001	01/28/2002	1115	02/07/2002	02/07/2002
	STL	WESTN	WESTN	VWR-IDW-P7304-012802	G	207909-001	01/28/2002	1115	02/07/2002	02/07/2002
	STL	WESTN	WESTN	VWR-IDW-P7304-012802	G	207909-001	01/28/2002	1115	02/07/2002	02/07/2002
	STL	WESTN	WESTN	VWR-IDW-P7304-012802	G	207909-001	01/28/2002	1115	02/07/2002	02/07/2002
	STL	WESTN	WESTN	VWR-IDW-P4051-012802	G	207909-002	01/28/2002	1125	02/07/2002	02/07/2002
	STL	WESTN	WESTN	VWR-IDW-P4051-012802	G	207909-002	01/28/2002	1125	02/07/2002	02/07/2002

DEQ_WELL	LAB_NAME	Report Agency	Collect_Agency	Sample_ID	Sample_Type	Lab_ID	Sample_Date	Sample_Time	Prep_Date	Anl_Date
	STL	WESTN	WESTN	VWR-IDW-P4051-012802	G	207909-002	01/28/2002	1125	02/07/2002	02/07/2002
	STL	WESTN	WESTN	VWR-IDW-P4051-012802	G	207909-002	01/28/2002	1125	02/07/2002	02/07/2002
	STL	WESTN	WESTN	VWR-IDW-P4051-012802	G	207909-002	01/28/2002	1125	02/07/2002	02/07/2002
	STL	WESTN	WESTN	VWR-IDW-P4051-012802	G	207909-002	01/28/2002	1125	02/07/2002	02/07/2002
	STL	WESTN	WESTN	VWR-IDW-P4051-012802	G	207909-002	01/28/2002	1125	02/07/2002	02/07/2002
	STL	WESTN	WESTN	VWR-IDW-P4051-012802	G	207909-002	01/28/2002	1125	02/07/2002	02/07/2002
	STL	WESTN	WESTN	VWR-IDW-P4051-012802	G	207909-002	01/28/2002	1125	02/07/2002	02/07/2002
	STL	WESTN	WESTN	VWR-IDW-P4051-012802	G	207909-002	01/28/2002	1125	02/07/2002	02/07/2002
	STL	WESTN	WESTN	VWR-IDW-P4051-012802	G	207909-002	01/28/2002	1125	02/07/2002	02/07/2002
	STL	WESTN	WESTN	VWR-IDW-P4051-012802	G	207909-002	01/28/2002	1125	02/07/2002	02/07/2002
	STL	WESTN	WESTN	VWR-IDW-P4051-012802	G	207909-002	01/28/2002	1125	02/07/2002	02/07/2002
	STL	WESTN	WESTN	VWR-IDW-P4051-012802	G	207909-002	01/28/2002	1125	02/07/2002	02/07/2002
	STL	WESTN	WESTN	VWR-IDW-P4051-012802	G	207909-002	01/28/2002	1125	02/07/2002	02/07/2002
	STL	WESTN	WESTN	VWR-IDW-P4051-012802	G	207909-002	01/28/2002	1125	02/07/2002	02/07/2002
	STL	WESTN	WESTN	VWR-IDW-P4051-012802	G	207909-002	01/28/2002	1125	02/07/2002	02/07/2002
	STL	WESTN	WESTN	VWR-IDW-P4051-012802	G	207909-002	01/28/2002	1125	02/07/2002	02/07/2002
	STL	WESTN	WESTN	VWR-IDW-P4051-012802	G	207909-002	01/28/2002	1125	02/07/2002	02/07/2002
	STL	WESTN	WESTN	VWR-IDW-P4051-012802	G	207909-002	01/28/2002	1125	02/07/2002	02/07/2002
	STL	WESTN	WESTN	VWR-IDW-P4051-012802	G	207909-002	01/28/2002	1125	02/07/2002	02/07/2002
	STL	WESTN	WESTN	VWR-IDW-P4051-012802	G	207909-002	01/28/2002	1125	02/07/2002	02/07/2002
	STL	WESTN	WESTN	VWR-IDW-P4051-012802	G	207909-002	01/28/2002	1125	02/07/2002	02/07/2002
	STL	WESTN	WESTN	VWR-IDW-P4051-012802	G	207909-002	01/28/2002	1125	02/07/2002	02/07/2002
	STL	WESTN	WESTN	VWR-IDW-P4051-012802	G	207909-002	01/28/2002	1125	02/07/2002	02/07/2002
	STL	WESTN	WESTN	VWR-IDW-P4051-012802	G	207909-002	01/28/2002	1125	02/07/2002	02/07/2002
	STL	WESTN	WESTN	VWR-IDW-P4051-012802	G	207909-002	01/28/2002	1125	02/07/2002	02/07/2002
	STL	WESTN	WESTN	VWR-IDW-P4051-012802	G	207909-002	01/28/2002	1125	02/07/2002	02/07/2002
	STL	WESTN	WESTN	VWR-IDW-P4051-012802	G	207909-002	01/28/2002	1125	02/07/2002	02/07/2002
	STL	WESTN	WESTN	VWR-IDW-P4051-012802	G	207909-002	01/28/2002	1125	02/07/2002	02/07/2002
	STL	WESTN	WESTN	VWR-IDW-P4051-012802	G	207909-002	01/28/2002	1125	02/07/2002	02/07/2002
	STL	WESTN	WESTN	VWR-IDW-P4051-012802	G	207909-002	01/28/2002	1125	02/07/2002	02/07/2002
	STL	WESTN	WESTN	VWR-IDW-P4051-012802	G	207909-002	01/28/2002	1125	02/07/2002	02/07/2002

DEQ_WELL	LAB_NAME	Report Agency	Collect_Agency	Sample_ID	Sample_Type	Lab_ID	Sample_Date	Sample_Time	Prep_Date	Anl_Date
	STL	WESTN	WESTN	VWR-IDW-P4051-012802	G	207909-002	01/28/2002	1125	02/07/2002	02/07/2002
	STL	WESTN	WESTN	VWR-IDW-P4051-012802	G	207909-002	01/28/2002	1125	02/07/2002	02/07/2002
	STL	WESTN	WESTN	Trip Blank	B	207909-003	01/28/2002	1200	02/07/2002	02/07/2002
	STL	WESTN	WESTN	Trip Blank	B	207909-003	01/28/2002	1200	02/07/2002	02/07/2002
	STL	WESTN	WESTN	Trip Blank	B	207909-003	01/28/2002	1200	02/07/2002	02/07/2002
	STL	WESTN	WESTN	Trip Blank	B	207909-003	01/28/2002	1200	02/07/2002	02/07/2002
	STL	WESTN	WESTN	Trip Blank	B	207909-003	01/28/2002	1200	02/07/2002	02/07/2002
	STL	WESTN	WESTN	Trip Blank	B	207909-003	01/28/2002	1200	02/07/2002	02/07/2002
	STL	WESTN	WESTN	Trip Blank	B	207909-003	01/28/2002	1200	02/07/2002	02/07/2002
	STL	WESTN	WESTN	Trip Blank	B	207909-003	01/28/2002	1200	02/07/2002	02/07/2002
	STL	WESTN	WESTN	Trip Blank	B	207909-003	01/28/2002	1200	02/07/2002	02/07/2002
	STL	WESTN	WESTN	Trip Blank	B	207909-003	01/28/2002	1200	02/07/2002	02/07/2002
	STL	WESTN	WESTN	Trip Blank	B	207909-003	01/28/2002	1200	02/07/2002	02/07/2002
	STL	WESTN	WESTN	Trip Blank	B	207909-003	01/28/2002	1200	02/07/2002	02/07/2002
	STL	WESTN	WESTN	Trip Blank	B	207909-003	01/28/2002	1200	02/07/2002	02/07/2002
	STL	WESTN	WESTN	Trip Blank	B	207909-003	01/28/2002	1200	02/07/2002	02/07/2002
	STL	WESTN	WESTN	Trip Blank	B	207909-003	01/28/2002	1200	02/07/2002	02/07/2002
	STL	WESTN	WESTN	Trip Blank	B	207909-003	01/28/2002	1200	02/07/2002	02/07/2002
	STL	WESTN	WESTN	Trip Blank	B	207909-003	01/28/2002	1200	02/07/2002	02/07/2002
	STL	WESTN	WESTN	Trip Blank	B	207909-003	01/28/2002	1200	02/07/2002	02/07/2002
	STL	WESTN	WESTN	Trip Blank	B	207909-003	01/28/2002	1200	02/07/2002	02/07/2002
	STL	WESTN	WESTN	Trip Blank	B	207909-003	01/28/2002	1200	02/07/2002	02/07/2002
	STL	WESTN	WESTN	Trip Blank	B	207909-003	01/28/2002	1200	02/07/2002	02/07/2002
	STL	WESTN	WESTN	Trip Blank	B	207909-003	01/28/2002	1200	02/07/2002	02/07/2002
	STL	WESTN	WESTN	Trip Blank	B	207909-003	01/28/2002	1200	02/07/2002	02/07/2002
	STL	WESTN	WESTN	Trip Blank	B	207909-003	01/28/2002	1200	02/07/2002	02/07/2002
	STL	WESTN	WESTN	Trip Blank	B	207909-003	01/28/2002	1200	02/07/2002	02/07/2002
	STL	WESTN	WESTN	Trip Blank	B	207909-003	01/28/2002	1200	02/07/2002	02/07/2002
	STL	WESTN	WESTN	Trip Blank	B	207909-003	01/28/2002	1200	02/07/2002	02/07/2002

DEQ_WELL	LAB_NAME	Report Agency	Collect_Agency	Sample_ID	Sample_Type	Lab_ID	Sample_Date	Sample_Time	Prep_Date	Anl_Date
	STL	WESTN	WESTN	Trip Blank	B	207909-003	01/28/2002	1200	02/07/2002	02/07/2002
	STL	WESTN	WESTN	Trip Blank	B	207909-003	01/28/2002	1200	02/07/2002	02/07/2002
	STL	WESTN	WESTN	Trip Blank	B	207909-003	01/28/2002	1200	02/07/2002	02/07/2002
	STL	WESTN	WESTN	Trip Blank	B	207909-003	01/28/2002	1200	02/07/2002	02/07/2002
	STL	WESTN	WESTN	Trip Blank	B	207909-003	01/28/2002	1200	02/07/2002	02/07/2002
	STL	WESTN	WESTN	Trip Blank	B	207909-003	01/28/2002	1200	02/07/2002	02/07/2002

Method	Analyte	Storet	Detect_Limit	Detect_Unit	Result	Lab_Notation	Result_Unit	Low_Calib	High_Calib	Dilution	Alt_Qualifiers
EPA 9040B	pH	00403	0.20	pH Units	8.28		pH Units			1	
EPA 9040B	pH	00403	0.20	pH Units	8.21		pH Units			1	
EPA 245.1	Mercury	71900	0.071	ug/L	0.071	LT	ug/L			1	
EPA 200.7	Antimony	01097	5.4	ug/L	5.4	LT	ug/L			1	
EPA 200.7	Arsenic	01002	2.9	ug/L	3.8	L	ug/L			1	E4
EPA 200.7	Beryllium	01012	0.27	ug/L	0.27	LT	ug/L			1	
EPA 200.7	Cadmium	01027	0.27	ug/L	0.27	LT	ug/L			1	
EPA 200.7	Chromium	01034	1.5	ug/L	13.0		ug/L			1	
EPA 200.7	Copper	01042	0.61	ug/L	5.4		ug/L			1	
EPA 200.7	Lead	01051	2.3	ug/L	2.3	LT	ug/L			1	
EPA 200.7	Nickel	01067	1.0	ug/L	3.7	L	ug/L			1	E4
EPA 200.7	Selenium	01147	2.1	ug/L	2.1	LT	ug/L			1	
EPA 200.7	Silver	01077	1.5	ug/L	1.5	LT	ug/L			1	
EPA 200.7	Thallium	01059	4.3	ug/L	4.3	LT	ug/L			1	
EPA 200.7	Zinc	01092	2.1	ug/L	25.5		ug/L			1	
EPA 245.1	Mercury	71900	0.071	ug/L	0.071	LT	ug/L			1	
EPA 200.7	Antimony	01097	5.4	ug/L	5.4	LT	ug/L			1	
EPA 200.7	Arsenic	01002	2.9	ug/L	4.4	L	ug/L			1	E4
EPA 200.7	Beryllium	01012	0.27	ug/L	0.27	LT	ug/L			1	
EPA 200.7	Cadmium	01027	0.27	ug/L	0.27	LT	ug/L			1	
EPA 200.7	Chromium	01034	1.5	ug/L	11.8		ug/L			1	
EPA 200.7	Copper	01042	0.61	ug/L	3.6	L	ug/L			1	E4
EPA 200.7	Lead	01051	2.3	ug/L	2.3	LT	ug/L			1	
EPA 200.7	Nickel	01067	1.0	ug/L	3.8	L	ug/L			1	E4
EPA 200.7	Selenium	01147	2.1	ug/L	2.1	LT	ug/L			1	
EPA 200.7	Silver	01077	1.5	ug/L	1.5	LT	ug/L			1	
EPA 200.7	Thallium	01059	4.3	ug/L	4.3	LT	ug/L			1	
EPA 200.7	Zinc	01092	2.1	ug/L	30.0		ug/L			1	
EPA 8260	Chloromethane	34418	0.16	ug/L	0.16	LT	ug/L			1.00000	L2
EPA 8260	Vinyl chloride	39175	0.18	ug/L	0.18	LT	ug/L			1.00000	
EPA 8260	Bromomethane	34413	0.18	ug/L	0.18	LT	ug/L			1.00000	
EPA 8260	Chloroethane	34311	0.21	ug/L	0.21	LT	ug/L			1.00000	
EPA 8260	1,1-Dichloroethene	34501	0.19	ug/L	0.77	J	ug/L			1.00000	E4
EPA 8260	Carbon disulfide	77041	0.40	ug/L	0.40	LT	ug/L			1.00000	

Method	Analyte	Storet	Detect_Limit	Detect_Unit	Result	Lab_Notation	Result_Unit	Low_Calib	High_Calib	Dilution	Alt_Qualifiers
EPA 8260	Acetone	81552	1.5	ug/L	1.5	LT	ug/L			1.00000	
EPA 8260	Methylene chloride	34423	0.19	ug/L	0.19	LT	ug/L			1.00000	
EPA 8260	trans-1,2-Dichloroethene	34546	0.21	ug/L	0.21	LT	ug/L			1.00000	
EPA 8260	Methyl-tert-butyl-ether (MTBE)	78032	0.21	ug/L	0.21	LT	ug/L			1.00000	
EPA 8260	1,1-Dichloroethane	34496	0.20	ug/L	0.20	LT	ug/L			1.00000	
EPA 8260	cis-1,2-Dichloroethene	77093	0.21	ug/L	0.21	LT	ug/L			1.00000	
EPA 8260	2-Butanone (MEK)	81595	1.7	ug/L	1.7	LT	ug/L			1.00000	
EPA 8260	Chloroform	32106	0.23	ug/L	0.23	LT	ug/L			1.00000	
EPA 8260	1,1,1-Trichloroethane	34506	0.22	ug/L	0.22	LT	ug/L			1.00000	
EPA 8260	Carbon tetrachloride	32102	0.24	ug/L	0.24	LT	ug/L			1.00000	
EPA 8260	Benzene	34030	0.20	ug/L	0.20	LT	ug/L			1.00000	
EPA 8260	1,2-Dichloroethane	34531	0.25	ug/L	5.0		ug/L			1.00000	
EPA 8260	Trichloroethene	39180	0.21	ug/L	5.6		ug/L			1.00000	
EPA 8260	1,2-Dichloropropane	34541	0.22	ug/L	0.22	LT	ug/L			1.00000	
EPA 8260	Bromodichloromethane	32101	0.23	ug/L	0.23	LT	ug/L			1.00000	
EPA 8260	cis-1,3-Dichloropropene	34704	0.22	ug/L	0.22	LT	ug/L			1.00000	
EPA 8260	4-Methyl-2-pentanone (MIBK)	78133	0.92	ug/L	0.92	LT	ug/L			1.00000	
EPA 8260	Toluene	34010	0.21	ug/L	0.21	LT	ug/L			1.00000	
EPA 8260	trans-1,3-Dichloropropene	34699	0.24	ug/L	0.24	LT	ug/L			1.00000	
EPA 8260	1,1,2-Trichloroethane	34511	0.33	ug/L	0.33	LT	ug/L			1.00000	
EPA 8260	Tetrachloroethene	34475	0.20	ug/L	3.7		ug/L			1.00000	
EPA 8260	1,3-Dichloropropane	77173	0.23	ug/L	0.23	LT	ug/L			1.00000	
EPA 8260	2-Hexanone	77103	1.2	ug/L	1.2	LT	ug/L			1.00000	
EPA 8260	Dibromochloromethane	32105	0.23	ug/L	0.23	LT	ug/L			1.00000	
EPA 8260	Chlorobenzene	34301	0.22	ug/L	0.22	LT	ug/L			1.00000	
EPA 8260	Ethylbenzene	78113	0.20	ug/L	0.20	LT	ug/L			1.00000	
EPA 8260	m&p-Xylenes	85795	0.39	ug/L	0.39	LT	ug/L			1.00000	
EPA 8260	o-Xylene	77135	0.21	ug/L	0.21	LT	ug/L			1.00000	
EPA 8260	Styrene	77128	0.23	ug/L	0.23	LT	ug/L			1.00000	
EPA 8260	Bromoform	32104	0.22	ug/L	0.22	LT	ug/L			1.00000	
EPA 8260	1,1,2,2-Tetrachloroethane	34516	0.25	ug/L	0.25	LT	ug/L			1.00000	
EPA 8260	Xylenes (total)	81551	0.28	ug/L	0.28	LT	ug/L			1.00000	
EPA 8260	Chloromethane	34418	0.16	ug/L	0.16	LT	ug/L			1.00000	L2
EPA 8260	Vinyl chloride	39175	0.18	ug/L	0.18	LT	ug/L			1.00000	

Method	Analyte	Storet	Detect_Limit	Detect_Unit	Result	Lab_Notation	Result_Unit	Low_Calib	High_Calib	Dilution	Alt_Qualifiers
EPA 8260	Bromomethane	34413	0.18	ug/L	0.18	LT	ug/L			1.00000	
EPA 8260	Chloroethane	34311	0.21	ug/L	0.21	LT	ug/L			1.00000	
EPA 8260	1,1-Dichloroethene	34501	0.19	ug/L	2.9		ug/L			1.00000	
EPA 8260	Carbon disulfide	77041	0.40	ug/L	0.40	LT	ug/L			1.00000	
EPA 8260	Acetone	81552	1.5	ug/L	1.5	LT	ug/L			1.00000	
EPA 8260	Methylene chloride	34423	0.19	ug/L	0.19	LT	ug/L			1.00000	
EPA 8260	trans-1,2-Dichloroethene	34546	0.21	ug/L	0.21	LT	ug/L			1.00000	
EPA 8260	Methyl-tert-butyl-ether (MTBE)	78032	0.21	ug/L	0.21	LT	ug/L			1.00000	
EPA 8260	1,1-Dichloroethane	34496	0.20	ug/L	0.20	LT	ug/L			1.00000	
EPA 8260	cis-1,2-Dichloroethene	77093	0.21	ug/L	0.21	LT	ug/L			1.00000	
EPA 8260	2-Butanone (MEK)	81595	1.7	ug/L	1.7	LT	ug/L			1.00000	
EPA 8260	Chloroform	32106	0.23	ug/L	0.41	J	ug/L			1.00000	E4
EPA 8260	1,1,1-Trichloroethane	34506	0.22	ug/L	0.22	LT	ug/L			1.00000	
EPA 8260	Carbon tetrachloride	32102	0.24	ug/L	0.24	LT	ug/L			1.00000	
EPA 8260	Benzene	34030	1.0	ug/L	110		ug/L			5.00000	D2D4
EPA 8260	1,2-Dichloroethane	34531	0.25	ug/L	6.6		ug/L			1.00000	H
EPA 8260	Trichloroethene	39180	0.21	ug/L	17		ug/L			1.00000	
EPA 8260	1,2-Dichloropropane	34541	0.22	ug/L	0.22	LT	ug/L			1.00000	
EPA 8260	Bromodichloromethane	32101	0.23	ug/L	0.23	LT	ug/L			1.00000	
EPA 8260	cis-1,3-Dichloropropene	34704	0.22	ug/L	0.22	LT	ug/L			1.00000	
EPA 8260	4-Methyl-2-pentanone (MIBK)	78133	0.92	ug/L	0.92	LT	ug/L			1.00000	
EPA 8260	Toluene	34010	0.21	ug/L	0.21	LT	ug/L			1.00000	
EPA 8260	trans-1,3-Dichloropropene	34699	0.24	ug/L	0.24	LT	ug/L			1.00000	
EPA 8260	1,1,2-Trichloroethane	34511	0.33	ug/L	0.33	LT	ug/L			1.00000	
EPA 8260	Tetrachloroethene	34475	0.20	ug/L	7.4		ug/L			1.00000	
EPA 8260	1,3-Dichloropropane	77173	0.23	ug/L	0.23	LT	ug/L			1.00000	
EPA 8260	2-Hexanone	77103	1.2	ug/L	1.2	LT	ug/L			1.00000	
EPA 8260	Dibromochloromethane	32105	0.23	ug/L	0.23	LT	ug/L			1.00000	
EPA 8260	Chlorobenzene	34301	0.22	ug/L	0.22	LT	ug/L			1.00000	
EPA 8260	Ethylbenzene	78113	0.20	ug/L	0.20	LT	ug/L			1.00000	
EPA 8260	m&p-Xylenes	85795	0.39	ug/L	0.39	LT	ug/L			1.00000	
EPA 8260	o-Xylene	77135	0.21	ug/L	0.21	LT	ug/L			1.00000	
EPA 8260	Styrene	77128	0.23	ug/L	0.23	LT	ug/L			1.00000	
EPA 8260	Bromoform	32104	0.22	ug/L	0.22	LT	ug/L			1.00000	

Method	Analyte	Storet	Detect_Limit	Detect_Unit	Result	Lab_Notation	Result_Unit	Low_Calib	High_Calib	Dilution	Alt_Qualifiers
EPA 8260	1,1,2,2-Tetrachloroethane	34516	0.25	ug/L	0.25	LT	ug/L			1.00000	
EPA 8260	Xylenes (total)	81551	0.28	ug/L	0.28	LT	ug/L			1.00000	
EPA 8260	Chloromethane	34418	0.16	ug/L	0.16	LT	ug/L			1.00000	L2
EPA 8260	Vinyl chloride	39175	0.18	ug/L	0.18	LT	ug/L			1.00000	
EPA 8260	Bromomethane	34413	0.18	ug/L	0.18	LT	ug/L			1.00000	
EPA 8260	Chloroethane	34311	0.21	ug/L	0.21	LT	ug/L			1.00000	
EPA 8260	1,1-Dichloroethene	34501	0.19	ug/L	0.19	LT	ug/L			1.00000	
EPA 8260	Carbon disulfide	77041	0.40	ug/L	0.40	LT	ug/L			1.00000	
EPA 8260	Acetone	81552	1.5	ug/L	1.5	LT	ug/L			1.00000	
EPA 8260	Methylene chloride	34423	0.19	ug/L	0.19	LT	ug/L			1.00000	
EPA 8260	trans-1,2-Dichloroethene	34546	0.21	ug/L	0.21	LT	ug/L			1.00000	
EPA 8260	Methyl-tert-butyl-ether (MTBE)	78032	0.21	ug/L	0.21	LT	ug/L			1.00000	
EPA 8260	1,1-Dichloroethane	34496	0.20	ug/L	0.20	LT	ug/L			1.00000	
EPA 8260	cis-1,2-Dichloroethene	77093	0.21	ug/L	0.21	LT	ug/L			1.00000	
EPA 8260	2-Butanone (MEK)	81595	1.7	ug/L	1.7	LT	ug/L			1.00000	
EPA 8260	Chloroform	32106	0.23	ug/L	0.23	LT	ug/L			1.00000	
EPA 8260	1,1,1-Trichloroethane	34506	0.22	ug/L	0.22	LT	ug/L			1.00000	
EPA 8260	Carbon tetrachloride	32102	0.24	ug/L	0.24	LT	ug/L			1.00000	
EPA 8260	Benzene	34030	0.20	ug/L	0.20	LT	ug/L			1.00000	
EPA 8260	1,2-Dichloroethane	34531	0.25	ug/L	0.25	LT	ug/L			1.00000	
EPA 8260	Trichloroethene	39180	0.21	ug/L	0.21	LT	ug/L			1.00000	
EPA 8260	1,2-Dichloropropane	34541	0.22	ug/L	0.22	LT	ug/L			1.00000	
EPA 8260	Bromodichloromethane	32101	0.23	ug/L	0.23	LT	ug/L			1.00000	
EPA 8260	cis-1,3-Dichloropropene	34704	0.22	ug/L	0.22	LT	ug/L			1.00000	
EPA 8260	4-Methyl-2-pentanone (MIBK)	78133	0.92	ug/L	0.92	LT	ug/L			1.00000	
EPA 8260	Toluene	34010	0.21	ug/L	0.21	LT	ug/L			1.00000	
EPA 8260	trans-1,3-Dichloropropene	34699	0.24	ug/L	0.24	LT	ug/L			1.00000	
EPA 8260	1,1,2-Trichloroethane	34511	0.33	ug/L	0.33	LT	ug/L			1.00000	
EPA 8260	Tetrachloroethene	34475	0.20	ug/L	0.20	LT	ug/L			1.00000	
EPA 8260	1,3-Dichloropropane	77173	0.23	ug/L	0.23	LT	ug/L			1.00000	
EPA 8260	2-Hexanone	77103	1.2	ug/L	1.2	LT	ug/L			1.00000	
EPA 8260	Dibromochloromethane	32105	0.23	ug/L	0.23	LT	ug/L			1.00000	
EPA 8260	Chlorobenzene	34301	0.22	ug/L	0.22	LT	ug/L			1.00000	
EPA 8260	Ethylbenzene	78113	0.20	ug/L	0.20	LT	ug/L			1.00000	

Method	Analyte	Storet	Detect_Limit	Detect_Unit	Result	Lab_Notation	Result_Unit	Low_Calib	High_Calib	Dilution	Alt_Qualifiers
EPA 8260	m&p-Xylenes	85795	0.39	ug/L	0.39	LT	ug/L			1.00000	
EPA 8260	o-Xylene	77135	0.21	ug/L	0.21	LT	ug/L			1.00000	
EPA 8260	Styrene	77128	0.23	ug/L	0.23	LT	ug/L			1.00000	
EPA 8260	Bromoform	32104	0.22	ug/L	0.22	LT	ug/L			1.00000	
EPA 8260	1,1,2,2-Tetrachloroethane	34516	0.25	ug/L	0.25	LT	ug/L			1.00000	
EPA 8260	Xylenes (total)	81551	0.28	ug/L	0.28	LT	ug/L			1.00000	

DEQ_WELL	LAB_NAME	AGENCY	SAMPLE_ID	SAMPLE_TYPE	LAB_ID	SAMPLE_DATE	SAMPLE_TIME	EXT_DATE	ANA_DATE	METHOD
	STL	WESTN	WCP-MW-093-012502	G	207898-001	01/25/2002	1010	02/05/2002	02/05/2002	EPA 8260
	STL	WESTN	WCP-MW-093-012502	G	207898-001	01/25/2002	1010	02/05/2002	02/05/2002	EPA 8260
	STL	WESTN	WCP-MW-093-012502	G	207898-001	01/25/2002	1010	02/05/2002	02/05/2002	EPA 8260
	STL	WESTN	WCP-MW-093-012502	G	207898-001	01/25/2002	1010	02/05/2002	02/05/2002	EPA 8260
	STL	WESTN	WCP-MW-093-012502	G	207898-001	01/25/2002	1010	02/05/2002	02/06/2002	EPA 8260
	STL	WESTN	WCP-MW-093-012502	G	207898-001	01/25/2002	1010	02/05/2002	02/05/2002	EPA 8260
	STL	WESTN	WCP-MW-093-012502	G	207898-001	01/25/2002	1010	02/05/2002	02/05/2002	EPA 8260
	STL	WESTN	WCP-MW-093-012502	G	207898-001	01/25/2002	1010	02/05/2002	02/05/2002	EPA 8260
	STL	WESTN	WCP-MW-093-012502	G	207898-001	01/25/2002	1010	02/05/2002	02/05/2002	EPA 8260
	STL	WESTN	WCP-MW-093-012502	G	207898-001	01/25/2002	1010	02/05/2002	02/05/2002	EPA 8260
	STL	WESTN	WCP-MW-093-012502	G	207898-001	01/25/2002	1010	02/05/2002	02/05/2002	EPA 8260
	STL	WESTN	WCP-MW-093-012502	G	207898-001	01/25/2002	1010	02/05/2002	02/05/2002	EPA 8260
	STL	WESTN	WCP-MW-093-012502	G	207898-001	01/25/2002	1010	02/05/2002	02/05/2002	EPA 8260
	STL	WESTN	WCP-MW-093-012502	G	207898-001	01/25/2002	1010	02/05/2002	02/05/2002	EPA 8260
	STL	WESTN	WCP-MW-093-012502	G	207898-001	01/25/2002	1010	02/05/2002	02/05/2002	EPA 8260
	STL	WESTN	WCP-MW-093-012502	G	207898-001	01/25/2002	1010	02/05/2002	02/05/2002	EPA 8260
	STL	WESTN	WCP-MW-093-012502	G	207898-001	01/25/2002	1010	02/05/2002	02/05/2002	EPA 8260
	STL	WESTN	WCP-MW-093-012502	G	207898-001	01/25/2002	1010	02/05/2002	02/05/2002	EPA 8260
	STL	WESTN	WCP-MW-093-012502	G	207898-001	01/25/2002	1010	02/05/2002	02/06/2002	EPA 8260
	STL	WESTN	WCP-MW-093-012502	G	207898-001	01/25/2002	1010	02/05/2002	02/05/2002	EPA 8260
	STL	WESTN	WCP-MW-093-012502	G	207898-001	01/25/2002	1010	02/05/2002	02/05/2002	EPA 8260
	STL	WESTN	WCP-MW-093-012502	G	207898-001	01/25/2002	1010	02/05/2002	02/05/2002	EPA 8260
	STL	WESTN	WCP-MW-093-012502	G	207898-001	01/25/2002	1010	02/05/2002	02/05/2002	EPA 8260
	STL	WESTN	WCP-MW-093-012502	G	207898-001	01/25/2002	1010	02/05/2002	02/05/2002	EPA 8260
	STL	WESTN	WCP-MW-093-012502	G	207898-001	01/25/2002	1010	02/05/2002	02/05/2002	EPA 8260
	STL	WESTN	WCP-MW-093-012502	G	207898-001	01/25/2002	1010	02/05/2002	02/05/2002	EPA 8260
	STL	WESTN	WCP-MW-093-012502	G	207898-001	01/25/2002	1010	02/05/2002	02/05/2002	EPA 8260
	STL	WESTN	WCP-MW-093-012502	G	207898-001	01/25/2002	1010	02/05/2002	02/05/2002	EPA 8260
	STL	WESTN	WCP-MW-093-012502	G	207898-001	01/25/2002	1010	02/05/2002	02/05/2002	EPA 8260
	STL	WESTN	WCP-MW-093-012502	G	207898-001	01/25/2002	1010	02/05/2002	02/05/2002	EPA 8260

DEQ_WELL	LAB_NAME	AGENCY	SAMPLE_ID	SAMPLE_TYPE	LAB_ID	SAMPLE_DATE	SAMPLE_TIME	EXT_DATE	ANA_DATE	METHOD
	STL	WESTN	WCP-MW-093-012502	G	207898-001	01/25/2002	1010	02/05/2002	02/05/2002	EPA 8260
	STL	WESTN	WCP-MW-093-012502	G	207898-001	01/25/2002	1010	02/05/2002	02/05/2002	EPA 8260
	STL	WESTN	WCP-MW-093-012502	G	207898-001	01/25/2002	1010	02/05/2002	02/05/2002	EPA 8260
	STL	WESTN	WCP-MW-093-012502	G	207898-001	01/25/2002	1010	02/05/2002	02/05/2002	EPA 8260
	STL	WESTN	TRIP BLANK	B	207898-002	01/25/2002	1010	02/06/2002	02/06/2002	EPA 8260
	STL	WESTN	TRIP BLANK	B	207898-002	01/25/2002	1010	02/06/2002	02/06/2002	EPA 8260
	STL	WESTN	TRIP BLANK	B	207898-002	01/25/2002	1010	02/06/2002	02/06/2002	EPA 8260
	STL	WESTN	TRIP BLANK	B	207898-002	01/25/2002	1010	02/06/2002	02/06/2002	EPA 8260
	STL	WESTN	TRIP BLANK	B	207898-002	01/25/2002	1010	02/06/2002	02/06/2002	EPA 8260
	STL	WESTN	TRIP BLANK	B	207898-002	01/25/2002	1010	02/06/2002	02/06/2002	EPA 8260
	STL	WESTN	TRIP BLANK	B	207898-002	01/25/2002	1010	02/06/2002	02/06/2002	EPA 8260
	STL	WESTN	TRIP BLANK	B	207898-002	01/25/2002	1010	02/06/2002	02/06/2002	EPA 8260
	STL	WESTN	TRIP BLANK	B	207898-002	01/25/2002	1010	02/06/2002	02/06/2002	EPA 8260
	STL	WESTN	TRIP BLANK	B	207898-002	01/25/2002	1010	02/06/2002	02/06/2002	EPA 8260
	STL	WESTN	TRIP BLANK	B	207898-002	01/25/2002	1010	02/06/2002	02/06/2002	EPA 8260
	STL	WESTN	TRIP BLANK	B	207898-002	01/25/2002	1010	02/06/2002	02/06/2002	EPA 8260
	STL	WESTN	TRIP BLANK	B	207898-002	01/25/2002	1010	02/06/2002	02/06/2002	EPA 8260
	STL	WESTN	TRIP BLANK	B	207898-002	01/25/2002	1010	02/06/2002	02/06/2002	EPA 8260
	STL	WESTN	TRIP BLANK	B	207898-002	01/25/2002	1010	02/06/2002	02/06/2002	EPA 8260
	STL	WESTN	TRIP BLANK	B	207898-002	01/25/2002	1010	02/06/2002	02/06/2002	EPA 8260
	STL	WESTN	TRIP BLANK	B	207898-002	01/25/2002	1010	02/06/2002	02/06/2002	EPA 8260
	STL	WESTN	TRIP BLANK	B	207898-002	01/25/2002	1010	02/06/2002	02/06/2002	EPA 8260
	STL	WESTN	TRIP BLANK	B	207898-002	01/25/2002	1010	02/06/2002	02/06/2002	EPA 8260
	STL	WESTN	TRIP BLANK	B	207898-002	01/25/2002	1010	02/06/2002	02/06/2002	EPA 8260
	STL	WESTN	TRIP BLANK	B	207898-002	01/25/2002	1010	02/06/2002	02/06/2002	EPA 8260
	STL	WESTN	TRIP BLANK	B	207898-002	01/25/2002	1010	02/06/2002	02/06/2002	EPA 8260
	STL	WESTN	TRIP BLANK	B	207898-002	01/25/2002	1010	02/06/2002	02/06/2002	EPA 8260
	STL	WESTN	TRIP BLANK	B	207898-002	01/25/2002	1010	02/06/2002	02/06/2002	EPA 8260
	STL	WESTN	TRIP BLANK	B	207898-002	01/25/2002	1010	02/06/2002	02/06/2002	EPA 8260
	STL	WESTN	TRIP BLANK	B	207898-002	01/25/2002	1010	02/06/2002	02/06/2002	EPA 8260

DEQ_WELL	LAB_NAME	AGENCY	SAMPLE_ID	SAMPLE_TYPE	LAB_ID	SAMPLE_DATE	SAMPLE_TIME	EXT_DATE	ANA_DATE	METHOD
	STL	WESTN	TRIP BLANK	B	207898-002	01/25/2002	1010	02/06/2002	02/06/2002	EPA 8260
	STL	WESTN	TRIP BLANK	B	207898-002	01/25/2002	1010	02/06/2002	02/06/2002	EPA 8260
	STL	WESTN	TRIP BLANK	B	207898-002	01/25/2002	1010	02/06/2002	02/06/2002	EPA 8260
	STL	WESTN	TRIP BLANK	B	207898-002	01/25/2002	1010	02/06/2002	02/06/2002	EPA 8260
	STL	WESTN	TRIP BLANK	B	207898-002	01/25/2002	1010	02/06/2002	02/06/2002	EPA 8260
	STL	WESTN	TRIP BLANK	B	207898-002	01/25/2002	1010	02/06/2002	02/06/2002	EPA 8260
	STL	WESTN	TRIP BLANK	B	207898-002	01/25/2002	1010	02/06/2002	02/06/2002	EPA 8260
	STL	WESTN	TRIP BLANK	B	207898-002	01/25/2002	1010	02/06/2002	02/06/2002	EPA 8260
	STL	WESTN	WCP-MW-200-012502	G	207898-003	01/25/2002	1140	02/05/2002	02/05/2002	EPA 8260
	STL	WESTN	WCP-MW-200-012502	G	207898-003	01/25/2002	1140	02/05/2002	02/05/2002	EPA 8260
	STL	WESTN	WCP-MW-200-012502	G	207898-003	01/25/2002	1140	02/05/2002	02/05/2002	EPA 8260
	STL	WESTN	WCP-MW-200-012502	G	207898-003	01/25/2002	1140	02/05/2002	02/05/2002	EPA 8260
	STL	WESTN	WCP-MW-200-012502	G	207898-003	01/25/2002	1140	02/06/2002	02/06/2002	EPA 8260
	STL	WESTN	WCP-MW-200-012502	G	207898-003	01/25/2002	1140	02/05/2002	02/05/2002	EPA 8260
	STL	WESTN	WCP-MW-200-012502	G	207898-003	01/25/2002	1140	02/05/2002	02/05/2002	EPA 8260
	STL	WESTN	WCP-MW-200-012502	G	207898-003	01/25/2002	1140	02/05/2002	02/05/2002	EPA 8260
	STL	WESTN	WCP-MW-200-012502	G	207898-003	01/25/2002	1140	02/05/2002	02/05/2002	EPA 8260
	STL	WESTN	WCP-MW-200-012502	G	207898-003	01/25/2002	1140	02/05/2002	02/05/2002	EPA 8260
	STL	WESTN	WCP-MW-200-012502	G	207898-003	01/25/2002	1140	02/05/2002	02/05/2002	EPA 8260
	STL	WESTN	WCP-MW-200-012502	G	207898-003	01/25/2002	1140	02/05/2002	02/05/2002	EPA 8260
	STL	WESTN	WCP-MW-200-012502	G	207898-003	01/25/2002	1140	02/05/2002	02/05/2002	EPA 8260
	STL	WESTN	WCP-MW-200-012502	G	207898-003	01/25/2002	1140	02/05/2002	02/05/2002	EPA 8260
	STL	WESTN	WCP-MW-200-012502	G	207898-003	01/25/2002	1140	02/05/2002	02/05/2002	EPA 8260
	STL	WESTN	WCP-MW-200-012502	G	207898-003	01/25/2002	1140	02/05/2002	02/05/2002	EPA 8260
	STL	WESTN	WCP-MW-200-012502	G	207898-003	01/25/2002	1140	02/05/2002	02/05/2002	EPA 8260
	STL	WESTN	WCP-MW-200-012502	G	207898-003	01/25/2002	1140	02/06/2002	02/06/2002	EPA 8260
	STL	WESTN	WCP-MW-200-012502	G	207898-003	01/25/2002	1140	02/05/2002	02/05/2002	EPA 8260
	STL	WESTN	WCP-MW-200-012502	G	207898-003	01/25/2002	1140	02/05/2002	02/05/2002	EPA 8260
	STL	WESTN	WCP-MW-200-012502	G	207898-003	01/25/2002	1140	02/05/2002	02/05/2002	EPA 8260
	STL	WESTN	WCP-MW-200-012502	G	207898-003	01/25/2002	1140	02/05/2002	02/05/2002	EPA 8260
	STL	WESTN	WCP-MW-200-012502	G	207898-003	01/25/2002	1140	02/05/2002	02/05/2002	EPA 8260
	STL	WESTN	WCP-MW-200-012502	G	207898-003	01/25/2002	1140	02/05/2002	02/05/2002	EPA 8260
	STL	WESTN	WCP-MW-200-012502	G	207898-003	01/25/2002	1140	02/05/2002	02/05/2002	EPA 8260

DEQ_WELL	LAB_NAME	AGENCY	SAMPLE_ID	SAMPLE_TYPE	LAB_ID	SAMPLE_DATE	SAMPLE_TIME	EXT_DATE	ANA_DATE	METHOD
	STL	WESTN	WCP-MW-200-012502	G	207898-003	01/25/2002	1140	02/06/2002	02/06/2002	EPA 8260
	STL	WESTN	WCP-MW-200-012502	G	207898-003	01/25/2002	1140	02/05/2002	02/05/2002	EPA 8260
	STL	WESTN	WCP-MW-200-012502	G	207898-003	01/25/2002	1140	02/05/2002	02/05/2002	EPA 8260
	STL	WESTN	WCP-MW-200-012502	G	207898-003	01/25/2002	1140	02/05/2002	02/05/2002	EPA 8260
	STL	WESTN	WCP-MW-200-012502	G	207898-003	01/25/2002	1140	02/05/2002	02/05/2002	EPA 8260
	STL	WESTN	WCP-MW-200-012502	G	207898-003	01/25/2002	1140	02/05/2002	02/05/2002	EPA 8260
	STL	WESTN	WCP-MW-200-012502	G	207898-003	01/25/2002	1140	02/05/2002	02/05/2002	EPA 8260
	STL	WESTN	WCP-MW-200-012502	G	207898-003	01/25/2002	1140	02/05/2002	02/05/2002	EPA 8260
	STL	WESTN	WCP-MW-200-012502	G	207898-003	01/25/2002	1140	02/05/2002	02/05/2002	EPA 8260
	STL	WESTN	WCP-MW-200-012502	G	207898-003	01/25/2002	1140	02/05/2002	02/05/2002	EPA 8260
	STL	WESTN	WCP-MW-200-012502	G	207898-003	01/25/2002	1140	02/05/2002	02/05/2002	EPA 8260
	STL	WESTN	WCP-MW-200-012502	G	207898-003	01/25/2002	1140	02/05/2002	02/05/2002	EPA 8260
	STL	WESTN	WCP-MW-201-012502	G	207898-004	01/25/2002	1335	02/05/2002	02/05/2002	EPA 8260
	STL	WESTN	WCP-MW-201-012502	G	207898-004	01/25/2002	1335	02/05/2002	02/05/2002	EPA 8260
	STL	WESTN	WCP-MW-201-012502	G	207898-004	01/25/2002	1335	02/05/2002	02/05/2002	EPA 8260
	STL	WESTN	WCP-MW-201-012502	G	207898-004	01/25/2002	1335	02/05/2002	02/05/2002	EPA 8260
	STL	WESTN	WCP-MW-201-012502	G	207898-004	01/25/2002	1335	02/05/2002	02/05/2002	EPA 8260
	STL	WESTN	WCP-MW-201-012502	G	207898-004	01/25/2002	1335	02/05/2002	02/05/2002	EPA 8260
	STL	WESTN	WCP-MW-201-012502	G	207898-004	01/25/2002	1335	02/05/2002	02/05/2002	EPA 8260
	STL	WESTN	WCP-MW-201-012502	G	207898-004	01/25/2002	1335	02/05/2002	02/05/2002	EPA 8260
	STL	WESTN	WCP-MW-201-012502	G	207898-004	01/25/2002	1335	02/05/2002	02/05/2002	EPA 8260
	STL	WESTN	WCP-MW-201-012502	G	207898-004	01/25/2002	1335	02/05/2002	02/05/2002	EPA 8260
	STL	WESTN	WCP-MW-201-012502	G	207898-004	01/25/2002	1335	02/05/2002	02/05/2002	EPA 8260
	STL	WESTN	WCP-MW-201-012502	G	207898-004	01/25/2002	1335	02/05/2002	02/05/2002	EPA 8260
	STL	WESTN	WCP-MW-201-012502	G	207898-004	01/25/2002	1335	02/05/2002	02/05/2002	EPA 8260
	STL	WESTN	WCP-MW-201-012502	G	207898-004	01/25/2002	1335	02/05/2002	02/05/2002	EPA 8260
	STL	WESTN	WCP-MW-201-012502	G	207898-004	01/25/2002	1335	02/05/2002	02/05/2002	EPA 8260
	STL	WESTN	WCP-MW-201-012502	G	207898-004	01/25/2002	1335	02/05/2002	02/05/2002	EPA 8260
	STL	WESTN	WCP-MW-201-012502	G	207898-004	01/25/2002	1335	02/05/2002	02/05/2002	EPA 8260
	STL	WESTN	WCP-MW-201-012502	G	207898-004	01/25/2002	1335	02/06/2002	02/06/2002	EPA 8260
	STL	WESTN	WCP-MW-201-012502	G	207898-004	01/25/2002	1335	02/05/2002	02/05/2002	EPA 8260
	STL	WESTN	WCP-MW-201-012502	G	207898-004	01/25/2002	1335	02/05/2002	02/05/2002	EPA 8260
	STL	WESTN	WCP-MW-201-012502	G	207898-004	01/25/2002	1335	02/05/2002	02/05/2002	EPA 8260

DEQ_WELL	LAB_NAME	AGENCY	SAMPLE_ID	SAMPLE_TYPE	LAB_ID	SAMPLE_DATE	SAMPLE_TIME	EXT_DATE	ANA_DATE	METHOD
	STL	WESTN	WCP-MW-201-012502	G	207898-004	01/25/2002	1335	02/05/2002	02/05/2002	EPA 8260
	STL	WESTN	WCP-MW-201-012502	G	207898-004	01/25/2002	1335	02/05/2002	02/05/2002	EPA 8260
	STL	WESTN	WCP-MW-201-012502	G	207898-004	01/25/2002	1335	02/05/2002	02/05/2002	EPA 8260
	STL	WESTN	WCP-MW-201-012502	G	207898-004	01/25/2002	1335	02/05/2002	02/05/2002	EPA 8260
	STL	WESTN	WCP-MW-201-012502	G	207898-004	01/25/2002	1335	02/05/2002	02/05/2002	EPA 8260
	STL	WESTN	WCP-MW-201-012502	G	207898-004	01/25/2002	1335	02/05/2002	02/05/2002	EPA 8260
	STL	WESTN	WCP-MW-201-012502	G	207898-004	01/25/2002	1335	02/05/2002	02/05/2002	EPA 8260
	STL	WESTN	WCP-MW-201-012502	G	207898-004	01/25/2002	1335	02/05/2002	02/05/2002	EPA 8260
	STL	WESTN	WCP-MW-201-012502	G	207898-004	01/25/2002	1335	02/05/2002	02/05/2002	EPA 8260
	STL	WESTN	WCP-MW-201-012502	G	207898-004	01/25/2002	1335	02/05/2002	02/05/2002	EPA 8260
	STL	WESTN	WCP-MW-201-012502	G	207898-004	01/25/2002	1335	02/05/2002	02/05/2002	EPA 8260
	STL	WESTN	WCP-MW-201-012502	G	207898-004	01/25/2002	1335	02/05/2002	02/05/2002	EPA 8260
	STL	WESTN	WCP-MW-201-012502	G	207898-004	01/25/2002	1335	02/05/2002	02/05/2002	EPA 8260
	STL	WESTN	WCP-MW-201-012502	G	207898-004	01/25/2002	1335	02/05/2002	02/05/2002	EPA 8260
	STL	WESTN	WCP-MW-201-012502	G	207898-004	01/25/2002	1335	02/05/2002	02/05/2002	EPA 8260

ANALYTE	STORET	DET_LIMIT	DET_L_UNITS	RESULTS	LAB_NOTAT	UNITS
Chloromethane	34418	0.2	ug/L	0.2	LT	ug/L
Vinyl chloride	39175	0.2	ug/L	0.2	LT	ug/L
Bromomethane	34413	0.2	ug/L	0.2	LT	ug/L
Chloroethane	34311	0.2	ug/L	0.2	LT	ug/L
1,1-Dichloroethene	34501	5	ug/L	71		ug/L
Carbon disulfide	77041	0.4	ug/L	0.4	LT	ug/L
Acetone	81552	2	ug/L	2	LT	ug/L
Methylene chloride	34423	0.2	ug/L	0.2	LT	ug/L
trans-1,2-Dichloroethene	34546	0.2	ug/L	0.2	LT	ug/L
Methyl-tert-butyl-ether (MTBE)	78032	0.2	ug/L	0.2	LT	ug/L
1,1-Dichloroethane	34496	0.2	ug/L	1		ug/L
cis-1,2-Dichloroethene	77093	0.2	ug/L	0.6	J	ug/L
2-Butanone (MEK)	81595	2	ug/L	2	LT	ug/L
Chloroform	32106	0.2	ug/L	1		ug/L
1,1,1-Trichloroethane	34506	0.2	ug/L	0.2	LT	ug/L
Carbon tetrachloride	32102	0.2	ug/L	0.3	J	ug/L
Benzene	34030	0.2	ug/L	0.3	J	ug/L
1,2-Dichloroethane	34531	0.2	ug/L	0.2	LT	ug/L
Trichloroethene	39180	5	ug/L	500		ug/L
1,2-Dichloropropane	34541	0.2	ug/L	0.2	LT	ug/L
Bromodichloromethane	32101	0.2	ug/L	0.2	LT	ug/L
cis-1,3-Dichloropropene	34704	0.2	ug/L	0.2	LT	ug/L
4-Methyl-2-pentanone (MIBK)	78133	0.9	ug/L	0.9	LT	ug/L
Toluene	34010	0.2	ug/L	0.2	LT	ug/L
trans-1,3-Dichloropropene	34699	0.2	ug/L	0.2	LT	ug/L
1,1,2-Trichloroethane	34511	0.3	ug/L	0.3	LT	ug/L
Tetrachloroethene	34475	5	ug/L	150		ug/L
1,3-Dichloropropane	77173	0.2	ug/L	0.2	LT	ug/L
2-Hexanone	77103	1	ug/L	1	LT	ug/L
Dibromochloromethane	32105	0.2	ug/L	0.2	LT	ug/L
Chlorobenzene	34301	0.2	ug/L	0.2	LT	ug/L
Ethylbenzene	78113	0.2	ug/L	0.2	LT	ug/L
m&p-Xylenes	85795	0.4	ug/L	0.4	LT	ug/L
o-Xylene	77135	0.2	ug/L	0.2	LT	ug/L

ANALYTE	STORET	DET_LIMIT	DET_L_UNITS	RESULTS	LAB_NOTAT	UNITS
Styrene	77128	0.2	ug/L	0.2	LT	ug/L
Bromoform	32104	0.2	ug/L	0.2	LT	ug/L
1,1,2,2-Tetrachloroethane	34516	0.2	ug/L	0.2	LT	ug/L
Xylenes (total)	81551	0.3	ug/L	0.3	LT	ug/L
Chloromethane	34418	0.2	ug/L	0.2	LT	ug/L
Vinyl chloride	39175	0.2	ug/L	0.2	LT	ug/L
Bromomethane	34413	0.2	ug/L	0.2	LT	ug/L
Chloroethane	34311	0.2	ug/L	0.2	LT	ug/L
1,1-Dichloroethene	34501	0.2	ug/L	0.2	LT	ug/L
Carbon disulfide	77041	0.4	ug/L	0.4	LT	ug/L
Acetone	81552	2	ug/L	2	LT	ug/L
Methylene chloride	34423	0.2	ug/L	0.2	LT	ug/L
trans-1,2-Dichloroethene	34546	0.2	ug/L	0.2	LT	ug/L
Methyl-tert-butyl-ether (MTBE)	78032	0.2	ug/L	0.2	LT	ug/L
1,1-Dichloroethane	34496	0.2	ug/L	0.2	LT	ug/L
cis-1,2-Dichloroethene	77093	0.2	ug/L	0.2	LT	ug/L
2-Butanone (MEK)	81595	2	ug/L	2	LT	ug/L
Chloroform	32106	0.2	ug/L	0.2	LT	ug/L
1,1,1-Trichloroethane	34506	0.2	ug/L	0.2	LT	ug/L
Carbon tetrachloride	32102	0.2	ug/L	0.2	LT	ug/L
Benzene	34030	0.2	ug/L	0.2	LT	ug/L
1,2-Dichloroethane	34531	0.2	ug/L	0.2	LT	ug/L
Trichloroethene	39180	0.2	ug/L	0.2	LT	ug/L
1,2-Dichloropropane	34541	0.2	ug/L	0.2	LT	ug/L
Bromodichloromethane	32101	0.2	ug/L	0.2	LT	ug/L
cis-1,3-Dichloropropene	34704	0.2	ug/L	0.2	LT	ug/L
4-Methyl-2-pentanone (MIBK)	78133	0.9	ug/L	0.9	LT	ug/L
Toluene	34010	0.2	ug/L	0.2	LT	ug/L
trans-1,3-Dichloropropene	34699	0.2	ug/L	0.2	LT	ug/L
1,1,2-Trichloroethane	34511	0.3	ug/L	0.3	LT	ug/L
Tetrachloroethene	34475	0.2	ug/L	0.2	LT	ug/L
1,3-Dichloropropane	77173	0.2	ug/L	0.2	LT	ug/L
2-Hexanone	77103	1	ug/L	1	LT	ug/L
Dibromochloromethane	32105	0.2	ug/L	0.2	LT	ug/L

ANALYTE	STORET	DET_LIMIT	DET_L_UNITS	RESULTS	LAB_NOTAT	UNITS
Chlorobenzene	34301	0.2	ug/L	0.2	LT	ug/L
Ethylbenzene	78113	0.2	ug/L	0.2	LT	ug/L
m&p-Xylenes	85795	0.4	ug/L	0.4	LT	ug/L
o-Xylene	77135	0.2	ug/L	0.2	LT	ug/L
Styrene	77128	0.2	ug/L	0.2	LT	ug/L
Bromoform	32104	0.2	ug/L	0.2	LT	ug/L
1,1,2,2-Tetrachloroethane	34516	0.2	ug/L	0.2	LT	ug/L
Xylenes (total)	81551	0.3	ug/L	0.3	LT	ug/L
Chloromethane	34418	0.2	ug/L	0.2	LT	ug/L
Vinyl chloride	39175	0.2	ug/L	0.2	LT	ug/L
Bromomethane	34413	0.2	ug/L	0.2	LT	ug/L
Chloroethane	34311	0.2	ug/L	0.2	LT	ug/L
1,1-Dichloroethene	34501	5	ug/L	210		ug/L
Carbon disulfide	77041	0.4	ug/L	0.4	LT	ug/L
Acetone	81552	2	ug/L	2	LT	ug/L
Methylene chloride	34423	0.2	ug/L	0.2	LT	ug/L
trans-1,2-Dichloroethene	34546	0.2	ug/L	0.2	LT	ug/L
Methyl-tert-butyl-ether (MTBE)	78032	0.2	ug/L	0.2	LT	ug/L
1,1-Dichloroethane	34496	0.2	ug/L	3		ug/L
cis-1,2-Dichloroethene	77093	0.2	ug/L	2		ug/L
2-Butanone (MEK)	81595	2	ug/L	2	LT	ug/L
Chloroform	32106	0.2	ug/L	1		ug/L
1,1,1-Trichloroethane	34506	0.2	ug/L	0.2	LT	ug/L
Carbon tetrachloride	32102	0.2	ug/L	2		ug/L
Benzene	34030	0.2	ug/L	0.3	J	ug/L
1,2-Dichloroethane	34531	0.2	ug/L	1		ug/L
Trichloroethene	39180	5	ug/L	560		ug/L
1,2-Dichloropropane	34541	0.2	ug/L	0.2	LT	ug/L
Bromodichloromethane	32101	0.2	ug/L	0.2	LT	ug/L
cis-1,3-Dichloropropene	34704	0.2	ug/L	0.2	LT	ug/L
4-Methyl-2-pentanone (MIBK)	78133	0.9	ug/L	0.9	LT	ug/L
Toluene	34010	0.2	ug/L	0.2	LT	ug/L
trans-1,3-Dichloropropene	34699	0.2	ug/L	0.2	LT	ug/L
1,1,2-Trichloroethane	34511	0.3	ug/L	0.3	LT	ug/L

ANALYTE	STORET	DET_LIMIT	DET_L_UNITS	RESULTS	LAB_NOTAT	UNITS
Tetrachloroethene	34475	5	ug/L	520		ug/L
1,3-Dichloropropane	77173	0.2	ug/L	0.2	LT	ug/L
2-Hexanone	77103	1	ug/L	1	LT	ug/L
Dibromochloromethane	32105	0.2	ug/L	0.2	LT	ug/L
Chlorobenzene	34301	0.2	ug/L	0.2	LT	ug/L
Ethylbenzene	78113	0.2	ug/L	0.2	LT	ug/L
m&p-Xylenes	85795	0.4	ug/L	0.4	LT	ug/L
o-Xylene	77135	0.2	ug/L	0.2	LT	ug/L
Styrene	77128	0.2	ug/L	0.2	LT	ug/L
Bromoform	32104	0.2	ug/L	0.2	LT	ug/L
1,1,2,2-Tetrachloroethane	34516	0.2	ug/L	0.2	LT	ug/L
Xylenes (total)	81551	0.3	ug/L	0.3	LT	ug/L
Chloromethane	34418	0.2	ug/L	0.2	LT	ug/L
Vinyl chloride	39175	0.2	ug/L	0.2	LT	ug/L
Bromomethane	34413	0.2	ug/L	0.2	LT	ug/L
Chloroethane	34311	0.2	ug/L	0.2	LT	ug/L
1,1-Dichloroethene	34501	0.2	ug/L	23		ug/L
Carbon disulfide	77041	0.4	ug/L	0.4	LT	ug/L
Acetone	81552	2	ug/L	2	LT	ug/L
Methylene chloride	34423	0.2	ug/L	0.2	LT	ug/L
trans-1,2-Dichloroethene	34546	0.2	ug/L	0.2	LT	ug/L
Methyl-tert-butyl-ether (MTBE)	78032	0.2	ug/L	0.2	LT	ug/L
1,1-Dichloroethane	34496	0.2	ug/L	0.2	LT	ug/L
cis-1,2-Dichloroethene	77093	0.2	ug/L	0.3	J	ug/L
2-Butanone (MEK)	81595	2	ug/L	2	LT	ug/L
Chloroform	32106	0.2	ug/L	0.7	J	ug/L
1,1,1-Trichloroethane	34506	0.2	ug/L	0.2	LT	ug/L
Carbon tetrachloride	32102	0.2	ug/L	0.2	LT	ug/L
Benzene	34030	0.2	ug/L	0.2	LT	ug/L
1,2-Dichloroethane	34531	0.2	ug/L	0.2	LT	ug/L
Trichloroethene	39180	1	ug/L	89		ug/L
1,2-Dichloropropane	34541	0.2	ug/L	0.2	LT	ug/L
Bromodichloromethane	32101	0.2	ug/L	0.2	LT	ug/L
cis-1,3-Dichloropropene	34704	0.2	ug/L	0.2	LT	ug/L

ANALYTE	STORET	DET_LIMIT	DET_L_UNITS	RESULTS	LAB_NOTAT	UNITS
4-Methyl-2-pentanone (MIBK)	78133	0.9	ug/L	0.9	LT	ug/L
Toluene	34010	0.2	ug/L	0.2	LT	ug/L
trans-1,3-Dichloropropene	34699	0.2	ug/L	0.2	LT	ug/L
1,1,2-Trichloroethane	34511	0.3	ug/L	0.3	LT	ug/L
Tetrachloroethene	34475	0.2	ug/L	22		ug/L
1,3-Dichloropropane	77173	0.2	ug/L	0.2	LT	ug/L
2-Hexanone	77103	1	ug/L	1	LT	ug/L
Dibromochloromethane	32105	0.2	ug/L	0.2	LT	ug/L
Chlorobenzene	34301	0.2	ug/L	0.2	LT	ug/L
Ethylbenzene	78113	0.2	ug/L	0.2	LT	ug/L
m&p-Xylenes	85795	0.4	ug/L	0.4	LT	ug/L
o-Xylene	77135	0.2	ug/L	0.2	LT	ug/L
Styrene	77128	0.2	ug/L	0.2	LT	ug/L
Bromoform	32104	0.2	ug/L	0.2	LT	ug/L
1,1,2,2-Tetrachloroethane	34516	0.2	ug/L	0.2	LT	ug/L
Xylenes (total)	81551	0.3	ug/L	0.3	LT	ug/L

PARAM_NAME	DV_FLAG	REASON
METHYL CHLORIDE (CHLOROMETHANE) TOTWUG/L	J	Continuing calibration %D>20, LCS
VINYL CHLORIDE-WHOLE WATER SAMPLE-UG/L		
METHYL BROMIDE (BROMOMETHANE) TOTWUG/L	R	Continuing calibration RF<0.05 & %D>20, LCS
CHLOROETHANE TOTWUG/L		
1,1-DICHLOROETHYLENE (1,1-DICHLOROETHENE) TOTWUG/L		
CARBON DISULFIDE WHOLE WATER,UG/L	J	Continuing calibration %D>20
ACETONE WHL WATER SMPL UG/L	R	Ical & Ccal RF<0.05, Continuing calibration %D>20
METHYLENE CHLORIDE TOTWUG/L		
TRANS-1,2-DICHLOROETHENE, TOTAL, IN WATER UG/L		
PROPANE, 2-METHOXY-2-METHYL- , WATER, WHOLE, UG/L		
1,1-DICHLOROETHANE TOTWUG/L		
CIS-1,2-DICHLOROETHYLENE WHOLE WATER,UG/L	J	Result<RL
METHYL ETHYL KETONE (2-BUTANONE) WHOLE WATER UG/L	R	Initial & continuing calibration RF<0.05
CHLOROFORM,WHOLE WATER,UG/L		
1,1,1-TRICHLOROETHANE TOTWUG/L		
CARBON TETRACHLORIDE,WHOLE WATER,UG/L	J	Continuing calibration RF<0.05, Result<RL
BENZENE IN WTR SMPLE GC-MS, HEXADECONE EXTR.(UG/L)	J	Result<RL
1,2-DICHLOROETHANE, WHOLE WATER, UG/L		
TRICHLOROETHYLENE (TCE) (TRICHLOROETHENE)WHOLE WTR		
1,2-DICHLOROPROPANE TOTWUG/L		
BROMODICHLOROMETHANE,WHOLE WATER,UG/L		
CIS-1,3-DICHLOROPROPENE TOTAL IN WATER UG/L	J	Continuing calibration RF<0.05
TERBUTHYLAZINE TOTAL WATER UG/L	R	Initial & continuing calibration RF<0.05
TOLUENE IN WTR SMPLE GC-MS, HEXADECONE EXTR.(UG/L)		
TRANS-1,3-DICHLOROPROPENE TOTAL IN WATER UG/L		
1,1,2-TRICHLOROETHANE TOTWUG/L		
TETRACHLOROETHYLENE (TETRACHLOROETHENE) (PCE) TOT		
PROPANE,TRANS-1,3-DICHLORO-,WTR,WHL,RECOVERBL,UG/L		
2-HEXANONE WHOLE WATER,UG/L	R	Initial & continuing calibration RF<0.05
DIBROMOCHLOROMETHANE,WHOLE WATER,UG/L		
CHLOROBENZENE TOTWUG/L		
ETHYLBENZENE TOTWUG/L		
XYLENE, META & PARA, WATER, WHOLE		
O-XYLENE WHOLE WATER,UG/L		

PARAM_NAME	DV_FLAG	REASON
STYRENE WHOLE WATER,UG/L		
BROMOFORM,WHOLE WATER,UG/L		
1,1,2,2-TETRACHLOROETHANE TOTAL/WATER		
XYLENES IN WTR SMPLE GC-MS, HEXADECONE EXTR.(UG/L)		
METHYL CHLORIDE (CHLOROMETHANE) TOTWUG/L		
VINYL CHLORIDE-WHOLE WATER SAMPLE-UG/L		
METHYL BROMIDE (BROMOMETHANE) TOTWUG/L	J	Continuing calibration %D>20, LCS
CHLOROETHANE TOTWUG/L		
1,1-DICHLOROETHYLENE (1,1-DICHLOROETHENE) TOTWUG/L		
CARBON DISULFIDE WHOLE WATER,UG/L	J	Continuing calibration %D>20
ACETONE WHL WATER SMPL UG/L	R	Initial & continuing calibration RF<0.05
METHYLENE CHLORIDE TOTWUG/L		
TRANS-1,2-DICHLOROETHENE, TOTAL, IN WATER UG/L		
PROPANE, 2-METHOXY-2-METHYL- , WATER, WHOLE, UG/L		
1,1-DICHLOROETHANE TOTWUG/L		
CIS-1,2-DICHLOROETHYLENE WHOLE WATER,UG/L		
METHYL ETHYL KETONE (2-BUTANONE) WHOLE WATER UG/L	R	Initial & continuing calibration RF<0.05
CHLOROFORM,WHOLE WATER,UG/L		
1,1,1-TRICHLOROETHANE TOTWUG/L		
CARBON TETRACHLORIDE,WHOLE WATER,UG/L		
BENZENE IN WTR SMPLE GC-MS, HEXADECONE EXTR.(UG/L)		
1,2-DICHLOROETHANE, WHOLE WATER, UG/L		
TRICHLOROETHYLENE (TCE) (TRICHLOROETHENE)WHOLE WTR		
1,2-DICHLOROPROPANE TOTWUG/L		
BROMODICHLOROMETHANE,WHOLE WATER,UG/L		
CIS-1,3-DICHLOROPROPENE TOTAL IN WATER UG/L		
TERBUTHYLAZINE TOTAL WATER UG/L	R	Initial & continuing calibration RF<0.05
TOLUENE IN WTR SMPLE GC-MS, HEXADECONE EXTR.(UG/L)		
TRANS-1,3-DICHLOROPROPENE TOTAL IN WATER UG/L		
1,1,2-TRICHLOROETHANE TOTWUG/L		
TETRACHLOROETHYLENE (TETRACHLOROETHENE) (PCE) TOT		
PROPANE,TRANS-1,3-DICHLORO-,WTR,WHL,RECOVERBL,UG/L		
2-HEXANONE WHOLE WATER,UG/L	R	Initial & continuing calibration RF<0.05
DIBROMOCHLOROMETHANE,WHOLE WATER,UG/L		

PARAM_NAME	DV_FLAG	REASON
CHLOROBENZENE TOTWUG/L		
ETHYLBENZENE TOTWUG/L		
XYLENE, META & PARA, WATER, WHOLE		
O-XYLENE WHOLE WATER,UG/L		
STYRENE WHOLE WATER,UG/L		
BROMOFORM,WHOLE WATER,UG/L		
1,1,2,2-TETRACHLOROETHANE TOTAL/WATER		
XYLENES IN WTR SMPLE GC-MS, HEXADECONE EXTR.(UG/L)		
METHYL CHLORIDE (CHLOROMETHANE) TOTWUG/L	J	Continuing calibration %D>20, LCS
VINYL CHLORIDE-WHOLE WATER SAMPLE-UG/L		
METHYL BROMIDE (BROMOMETHANE) TOTWUG/L	R	Continuing calibration RF<0.05 & %D>20, LCS
CHLOROETHANE TOTWUG/L		
1,1-DICHLOROETHYLENE (1,1-DICHLOROETHENE) TOTWUG/L		
CARBON DISULFIDE WHOLE WATER,UG/L	J	Continuing calibration %D>20
ACETONE WHL WATER SMPL UG/L	R	Ical & Ccal RF<0.05, Continuing calibration %D>20
METHYLENE CHLORIDE TOTWUG/L		
TRANS-1,2-DICHLOROETHENE, TOTAL, IN WATER UG/L		
PROPANE, 2-METHOXY-2-METHYL- , WATER, WHOLE, UG/L		
1,1-DICHLOROETHANE TOTWUG/L		
CIS-1,2-DICHLOROETHYLENE WHOLE WATER,UG/L		
METHYL ETHYL KETONE (2-BUTANONE) WHOLE WATER UG/L	R	Initial and continuing calibration RF<0.05
CHLOROFORM,WHOLE WATER,UG/L		
1,1,1-TRICHLOROETHANE TOTWUG/L		
CARBON TETRACHLORIDE,WHOLE WATER,UG/L	J	Continuing calibration RF<0.05
BENZENE IN WTR SMPLE GC-MS, HEXADECONE EXTR.(UG/L)	J	Result<RL
1,2-DICHLOROETHANE, WHOLE WATER, UG/L		
TRICHLOROETHYLENE (TCE) (TRICHLOROETHENE)WHOLE WTR		
1,2-DICHLOROPROPANE TOTWUG/L		
BROMODICHLOROMETHANE,WHOLE WATER,UG/L		
CIS-1,3-DICHLOROPROPENE TOTAL IN WATER UG/L	J	Continuing calibration RF<0.05
TERBUTHYLAZINE TOTAL WATER UG/L	R	Initial and continuing calibration RF<0.05
TOLUENE IN WTR SMPLE GC-MS, HEXADECONE EXTR.(UG/L)		
TRANS-1,3-DICHLOROPROPENE TOTAL IN WATER UG/L		
1,1,2-TRICHLOROETHANE TOTWUG/L		

PARAM_NAME	DV_FLAG	REASON
TETRACHLOROETHYLENE (TETRACHLOROETHENE) (PCE) TOT		
PROPANE,TRANS-1,3-DICHLORO-,WTR,WHL,RECOVERBL,UG/L		
2-HEXANONE WHOLE WATER,UG/L	R	Initial and continuing calibration RF<0.05
DIBROMOCHLOROMETHANE,WHOLE WATER,UG/L		
CHLOROBENZENE TOTWUG/L		
ETHYLBENZENE TOTWUG/L		
XYLENE, META & PARA, WATER, WHOLE		
O-XYLENE WHOLE WATER,UG/L		
STYRENE WHOLE WATER,UG/L		
BROMOFORM,WHOLE WATER,UG/L		
1,1,2,2-TETRACHLOROETHANE TOTAL/WATER		
XYLENES IN WTR SMPLE GC-MS, HEXADECONE EXTR.(UG/L)		
METHYL CHLORIDE (CHLOROMETHANE) TOTWUG/L	J	Continuing calibration %D>20, LCS
VINYL CHLORIDE-WHOLE WATER SAMPLE-UG/L		
METHYL BROMIDE (BROMOMETHANE) TOTWUG/L	R	Continuing calibration RF<0.05 & %D>20, LCS
CHLOROETHANE TOTWUG/L	J	Surrogates
1,1-DICHLOROETHYLENE (1,1-DICHLOROETHENE) TOTWUG/L	J	Possible carryover
CARBON DISULFIDE WHOLE WATER,UG/L	J	Continuing calibration %D>20
ACETONE WHL WATER SMPL UG/L	R	Ical & Ccal RF<0.05, Continuing calibration %D>20
METHYLENE CHLORIDE TOTWUG/L		
TRANS-1,2-DICHLOROETHENE, TOTAL, IN WATER UG/L		
PROPANE, 2-METHOXY-2-METHYL- , WATER, WHOLE, UG/L		
1,1-DICHLOROETHANE TOTWUG/L		
CIS-1,2-DICHLOROETHYLENE WHOLE WATER,UG/L	J	Surrogates, Result<RL
METHYL ETHYL KETONE (2-BUTANONE) WHOLE WATER UG/L	R	Initial and continuing calibration RF<0.05
CHLOROFORM,WHOLE WATER,UG/L	J	Surrogates, Result<RL
1,1,1-TRICHLOROETHANE TOTWUG/L		
CARBON TETRACHLORIDE,WHOLE WATER,UG/L	J	Continuing calibration %D>20
BENZENE IN WTR SMPLE GC-MS, HEXADECONE EXTR.(UG/L)		
1,2-DICHLOROETHANE, WHOLE WATER, UG/L		
TRICHLOROETHYLENE (TCE) (TRICHLOROETHENE)WHOLE WTR		
1,2-DICHLOROPROPANE TOTWUG/L		
BROMODICHLOROMETHANE,WHOLE WATER,UG/L		
CIS-1,3-DICHLOROPROPENE TOTAL IN WATER UG/L	J	Continuing calibration %D>20

PARAM_NAME	DV_FLAG	REASON
TERBUTHYLAZINE TOTAL WATER UG/L	R	Initial and continuing calibration RF<0.05
TOLUENE IN WTR SMPLE GC-MS, HEXADECONE EXTR.(UG/L)		
TRANS-1,3-DICHLOROPROPENE TOTAL IN WATER UG/L		
1,1,2-TRICHLOROETHANE TOTWUG/L		
TETRACHLOROETHYLENE (TETRACHLOROETHENE) (PCE) TOT	J	Ccal %D>20, Surrogates, possible carryover
PROPANE,TRANS-1,3-DICHLORO-,WTR,WHL,RECOVERBL,UG/L		
2-HEXANONE WHOLE WATER,UG/L	R	Initial and continuing calibration RF<0.05
DIBROMOCHLOROMETHANE,WHOLE WATER,UG/L		
CHLOROBENZENE TOTWUG/L		
ETHYLBENZENE TOTWUG/L		
XYLENE, META & PARA, WATER, WHOLE		
O-XYLENE WHOLE WATER,UG/L		
STYRENE WHOLE WATER,UG/L		
BROMOFORM,WHOLE WATER,UG/L		
1,1,2,2-TETRACHLOROETHANE TOTAL/WATER		
XYLENES IN WTR SMPLE GC-MS, HEXADECONE EXTR.(UG/L)		

DEQ_WELL	LAB_NAME	AGENCY	SAMPLE_ID	SAMPLE_TYPE	LAB_ID	SAMPLE_DATE	SAMPLE_TIME	EXT_DATE	ANA_DATE	METHOD
	STL	WESTN	WCP-MW-083-012302	G	207869-001	01/23/2002	1015	02/05/2002	02/05/2002	EPA 8260
	STL	WESTN	WCP-MW-083-012302	G	207869-001	01/23/2002	1015	02/05/2002	02/05/2002	EPA 8260
	STL	WESTN	WCP-MW-083-012302	G	207869-001	01/23/2002	1015	02/05/2002	02/05/2002	EPA 8260
	STL	WESTN	WCP-MW-083-012302	G	207869-001	01/23/2002	1015	02/05/2002	02/05/2002	EPA 8260
	STL	WESTN	WCP-MW-083-012302	G	207869-001	01/23/2002	1015	02/05/2002	02/05/2002	EPA 8260
	STL	WESTN	WCP-MW-083-012302	G	207869-001	01/23/2002	1015	02/05/2002	02/05/2002	EPA 8260
	STL	WESTN	WCP-MW-083-012302	G	207869-001	01/23/2002	1015	02/05/2002	02/05/2002	EPA 8260
	STL	WESTN	WCP-MW-083-012302	G	207869-001	01/23/2002	1015	02/05/2002	02/05/2002	EPA 8260
	STL	WESTN	WCP-MW-083-012302	G	207869-001	01/23/2002	1015	02/05/2002	02/05/2002	EPA 8260
	STL	WESTN	WCP-MW-083-012302	G	207869-001	01/23/2002	1015	02/05/2002	02/05/2002	EPA 8260
	STL	WESTN	WCP-MW-083-012302	G	207869-001	01/23/2002	1015	02/05/2002	02/05/2002	EPA 8260
	STL	WESTN	WCP-MW-083-012302	G	207869-001	01/23/2002	1015	02/05/2002	02/05/2002	EPA 8260
	STL	WESTN	WCP-MW-083-012302	G	207869-001	01/23/2002	1015	02/05/2002	02/05/2002	EPA 8260
	STL	WESTN	WCP-MW-083-012302	G	207869-001	01/23/2002	1015	02/05/2002	02/05/2002	EPA 8260
	STL	WESTN	WCP-MW-083-012302	G	207869-001	01/23/2002	1015	02/05/2002	02/05/2002	EPA 8260
	STL	WESTN	WCP-MW-083-012302	G	207869-001	01/23/2002	1015	02/05/2002	02/05/2002	EPA 8260
	STL	WESTN	WCP-MW-083-012302	G	207869-001	01/23/2002	1015	02/05/2002	02/05/2002	EPA 8260
	STL	WESTN	WCP-MW-083-012302	G	207869-001	01/23/2002	1015	02/05/2002	02/05/2002	EPA 8260
	STL	WESTN	WCP-MW-083-012302	G	207869-001	01/23/2002	1015	02/05/2002	02/05/2002	EPA 8260
	STL	WESTN	WCP-MW-083-012302	G	207869-001	01/23/2002	1015	02/05/2002	02/05/2002	EPA 8260
	STL	WESTN	WCP-MW-083-012302	G	207869-001	01/23/2002	1015	02/05/2002	02/05/2002	EPA 8260
	STL	WESTN	WCP-MW-083-012302	G	207869-001	01/23/2002	1015	02/05/2002	02/05/2002	EPA 8260
	STL	WESTN	WCP-MW-083-012302	G	207869-001	01/23/2002	1015	02/05/2002	02/05/2002	EPA 8260
	STL	WESTN	WCP-MW-083-012302	G	207869-001	01/23/2002	1015	02/05/2002	02/05/2002	EPA 8260
	STL	WESTN	WCP-MW-083-012302	G	207869-001	01/23/2002	1015	02/05/2002	02/05/2002	EPA 8260
	STL	WESTN	WCP-MW-083-012302	G	207869-001	01/23/2002	1015	02/05/2002	02/05/2002	EPA 8260
	STL	WESTN	WCP-MW-083-012302	G	207869-001	01/23/2002	1015	02/05/2002	02/05/2002	EPA 8260
	STL	WESTN	WCP-MW-083-012302	G	207869-001	01/23/2002	1015	02/05/2002	02/05/2002	EPA 8260
	STL	WESTN	WCP-MW-083-012302	G	207869-001	01/23/2002	1015	02/05/2002	02/05/2002	EPA 8260
	STL	WESTN	WCP-MW-083-012302	G	207869-001	01/23/2002	1015	02/05/2002	02/05/2002	EPA 8260
	STL	WESTN	WCP-MW-083-012302	G	207869-001	01/23/2002	1015	02/05/2002	02/05/2002	EPA 8260

DEQ_WELL	LAB_NAME	AGENCY	SAMPLE_ID	SAMPLE_TYPE	LAB_ID	SAMPLE_DATE	SAMPLE_TIME	EXT_DATE	ANA_DATE	METHOD
	STL	WESTN	WCP-MW-083-012302	G	207869-001	01/23/2002	1015	02/05/2002	02/05/2002	EPA 8260
	STL	WESTN	WCP-MW-083-012302	G	207869-001	01/23/2002	1015	02/05/2002	02/05/2002	EPA 8260
	STL	WESTN	WCP-MW-083-012302	G	207869-001	01/23/2002	1015	02/05/2002	02/05/2002	EPA 8260
	STL	WESTN	WCP-MW-083-012302	G	207869-001	01/23/2002	1015	02/05/2002	02/05/2002	EPA 8260
	STL	WESTN	TRIP BLANK	B	207869-002	01/23/2002	1015	02/04/2002	02/04/2002	EPA 8260
	STL	WESTN	TRIP BLANK	B	207869-002	01/23/2002	1015	02/04/2002	02/04/2002	EPA 8260
	STL	WESTN	TRIP BLANK	B	207869-002	01/23/2002	1015	02/04/2002	02/04/2002	EPA 8260
	STL	WESTN	TRIP BLANK	B	207869-002	01/23/2002	1015	02/04/2002	02/04/2002	EPA 8260
	STL	WESTN	TRIP BLANK	B	207869-002	01/23/2002	1015	02/04/2002	02/04/2002	EPA 8260
	STL	WESTN	TRIP BLANK	B	207869-002	01/23/2002	1015	02/04/2002	02/04/2002	EPA 8260
	STL	WESTN	TRIP BLANK	B	207869-002	01/23/2002	1015	02/04/2002	02/04/2002	EPA 8260
	STL	WESTN	TRIP BLANK	B	207869-002	01/23/2002	1015	02/04/2002	02/04/2002	EPA 8260
	STL	WESTN	TRIP BLANK	B	207869-002	01/23/2002	1015	02/04/2002	02/04/2002	EPA 8260
	STL	WESTN	TRIP BLANK	B	207869-002	01/23/2002	1015	02/04/2002	02/04/2002	EPA 8260
	STL	WESTN	TRIP BLANK	B	207869-002	01/23/2002	1015	02/04/2002	02/04/2002	EPA 8260
	STL	WESTN	TRIP BLANK	B	207869-002	01/23/2002	1015	02/04/2002	02/04/2002	EPA 8260
	STL	WESTN	TRIP BLANK	B	207869-002	01/23/2002	1015	02/04/2002	02/04/2002	EPA 8260
	STL	WESTN	TRIP BLANK	B	207869-002	01/23/2002	1015	02/04/2002	02/04/2002	EPA 8260
	STL	WESTN	TRIP BLANK	B	207869-002	01/23/2002	1015	02/04/2002	02/04/2002	EPA 8260
	STL	WESTN	TRIP BLANK	B	207869-002	01/23/2002	1015	02/04/2002	02/04/2002	EPA 8260
	STL	WESTN	TRIP BLANK	B	207869-002	01/23/2002	1015	02/04/2002	02/04/2002	EPA 8260
	STL	WESTN	TRIP BLANK	B	207869-002	01/23/2002	1015	02/04/2002	02/04/2002	EPA 8260
	STL	WESTN	TRIP BLANK	B	207869-002	01/23/2002	1015	02/04/2002	02/04/2002	EPA 8260
	STL	WESTN	TRIP BLANK	B	207869-002	01/23/2002	1015	02/04/2002	02/04/2002	EPA 8260
	STL	WESTN	TRIP BLANK	B	207869-002	01/23/2002	1015	02/04/2002	02/04/2002	EPA 8260
	STL	WESTN	TRIP BLANK	B	207869-002	01/23/2002	1015	02/04/2002	02/04/2002	EPA 8260
	STL	WESTN	TRIP BLANK	B	207869-002	01/23/2002	1015	02/04/2002	02/04/2002	EPA 8260
	STL	WESTN	TRIP BLANK	B	207869-002	01/23/2002	1015	02/04/2002	02/04/2002	EPA 8260
	STL	WESTN	TRIP BLANK	B	207869-002	01/23/2002	1015	02/04/2002	02/04/2002	EPA 8260
	STL	WESTN	TRIP BLANK	B	207869-002	01/23/2002	1015	02/04/2002	02/04/2002	EPA 8260
	STL	WESTN	TRIP BLANK	B	207869-002	01/23/2002	1015	02/04/2002	02/04/2002	EPA 8260

DEQ_WELL	LAB_NAME	AGENCY	SAMPLE_ID	SAMPLE_TYPE	LAB_ID	SAMPLE_DATE	SAMPLE_TIME	EXT_DATE	ANA_DATE	METHOD
	STL	WESTN	TRIP BLANK	B	207869-002	01/23/2002	1015	02/04/2002	02/04/2002	EPA 8260
	STL	WESTN	TRIP BLANK	B	207869-002	01/23/2002	1015	02/04/2002	02/04/2002	EPA 8260
	STL	WESTN	TRIP BLANK	B	207869-002	01/23/2002	1015	02/04/2002	02/04/2002	EPA 8260
	STL	WESTN	TRIP BLANK	B	207869-002	01/23/2002	1015	02/04/2002	02/04/2002	EPA 8260
	STL	WESTN	TRIP BLANK	B	207869-002	01/23/2002	1015	02/04/2002	02/04/2002	EPA 8260
	STL	WESTN	TRIP BLANK	B	207869-002	01/23/2002	1015	02/04/2002	02/04/2002	EPA 8260
	STL	WESTN	TRIP BLANK	B	207869-002	01/23/2002	1015	02/04/2002	02/04/2002	EPA 8260
	STL	WESTN	TRIP BLANK	B	207869-002	01/23/2002	1015	02/04/2002	02/04/2002	EPA 8260
	STL	WESTN	WCP-MW-092-012302	G	207869-003	01/23/2002	1145	02/05/2002	02/05/2002	EPA 8260
	STL	WESTN	WCP-MW-092-012302	G	207869-003	01/23/2002	1145	02/05/2002	02/05/2002	EPA 8260
	STL	WESTN	WCP-MW-092-012302	G	207869-003	01/23/2002	1145	02/05/2002	02/05/2002	EPA 8260
	STL	WESTN	WCP-MW-092-012302	G	207869-003	01/23/2002	1145	02/05/2002	02/05/2002	EPA 8260
	STL	WESTN	WCP-MW-092-012302	G	207869-003	01/23/2002	1145	02/05/2002	02/05/2002	EPA 8260
	STL	WESTN	WCP-MW-092-012302	G	207869-003	01/23/2002	1145	02/05/2002	02/05/2002	EPA 8260
	STL	WESTN	WCP-MW-092-012302	G	207869-003	01/23/2002	1145	02/05/2002	02/05/2002	EPA 8260
	STL	WESTN	WCP-MW-092-012302	G	207869-003	01/23/2002	1145	02/05/2002	02/05/2002	EPA 8260
	STL	WESTN	WCP-MW-092-012302	G	207869-003	01/23/2002	1145	02/05/2002	02/05/2002	EPA 8260
	STL	WESTN	WCP-MW-092-012302	G	207869-003	01/23/2002	1145	02/05/2002	02/05/2002	EPA 8260
	STL	WESTN	WCP-MW-092-012302	G	207869-003	01/23/2002	1145	02/05/2002	02/05/2002	EPA 8260
	STL	WESTN	WCP-MW-092-012302	G	207869-003	01/23/2002	1145	02/05/2002	02/05/2002	EPA 8260
	STL	WESTN	WCP-MW-092-012302	G	207869-003	01/23/2002	1145	02/05/2002	02/05/2002	EPA 8260
	STL	WESTN	WCP-MW-092-012302	G	207869-003	01/23/2002	1145	02/05/2002	02/05/2002	EPA 8260
	STL	WESTN	WCP-MW-092-012302	G	207869-003	01/23/2002	1145	02/05/2002	02/05/2002	EPA 8260
	STL	WESTN	WCP-MW-092-012302	G	207869-003	01/23/2002	1145	02/05/2002	02/05/2002	EPA 8260
	STL	WESTN	WCP-MW-092-012302	G	207869-003	01/23/2002	1145	02/05/2002	02/05/2002	EPA 8260
	STL	WESTN	WCP-MW-092-012302	G	207869-003	01/23/2002	1145	02/05/2002	02/05/2002	EPA 8260
	STL	WESTN	WCP-MW-092-012302	G	207869-003	01/23/2002	1145	02/05/2002	02/05/2002	EPA 8260
	STL	WESTN	WCP-MW-092-012302	G	207869-003	01/23/2002	1145	02/05/2002	02/05/2002	EPA 8260
	STL	WESTN	WCP-MW-092-012302	G	207869-003	01/23/2002	1145	02/05/2002	02/05/2002	EPA 8260
	STL	WESTN	WCP-MW-092-012302	G	207869-003	01/23/2002	1145	02/05/2002	02/05/2002	EPA 8260
	STL	WESTN	WCP-MW-092-012302	G	207869-003	01/23/2002	1145	02/05/2002	02/05/2002	EPA 8260
	STL	WESTN	WCP-MW-092-012302	G	207869-003	01/23/2002	1145	02/05/2002	02/05/2002	EPA 8260

DEQ_WELL	LAB_NAME	AGENCY	SAMPLE_ID	SAMPLE_TYPE	LAB_ID	SAMPLE_DATE	SAMPLE_TIME	EXT_DATE	ANA_DATE	METHOD
	STL	WESTN	WCP-MW-092-012302	G	207869-003	01/23/2002	1145	02/05/2002	02/05/2002	EPA 8260
	STL	WESTN	WCP-MW-092-012302	G	207869-003	01/23/2002	1145	02/05/2002	02/05/2002	EPA 8260
	STL	WESTN	WCP-MW-092-012302	G	207869-003	01/23/2002	1145	02/05/2002	02/05/2002	EPA 8260
	STL	WESTN	WCP-MW-092-012302	G	207869-003	01/23/2002	1145	02/05/2002	02/05/2002	EPA 8260
	STL	WESTN	WCP-MW-092-012302	G	207869-003	01/23/2002	1145	02/05/2002	02/05/2002	EPA 8260
	STL	WESTN	WCP-MW-092-012302	G	207869-003	01/23/2002	1145	02/05/2002	02/05/2002	EPA 8260
	STL	WESTN	WCP-MW-092-012302	G	207869-003	01/23/2002	1145	02/05/2002	02/05/2002	EPA 8260
	STL	WESTN	WCP-MW-092-012302	G	207869-003	01/23/2002	1145	02/05/2002	02/05/2002	EPA 8260
	STL	WESTN	WCP-MW-092-012302	G	207869-003	01/23/2002	1145	02/05/2002	02/05/2002	EPA 8260
	STL	WESTN	WCP-MW-092-012302	G	207869-003	01/23/2002	1145	02/05/2002	02/05/2002	EPA 8260
	STL	WESTN	WCP-MW-092-012302	G	207869-003	01/23/2002	1145	02/05/2002	02/05/2002	EPA 8260
	STL	WESTN	WCP-MW-092-012302	G	207869-003	01/23/2002	1145	02/05/2002	02/05/2002	EPA 8260
	STL	WESTN	WCP-MW-094-012302	G	207869-004	01/23/2002	1330	02/05/2002	02/05/2002	EPA 8260
	STL	WESTN	WCP-MW-094-012302	G	207869-004	01/23/2002	1330	02/05/2002	02/05/2002	EPA 8260
	STL	WESTN	WCP-MW-094-012302	G	207869-004	01/23/2002	1330	02/05/2002	02/05/2002	EPA 8260
	STL	WESTN	WCP-MW-094-012302	G	207869-004	01/23/2002	1330	02/05/2002	02/05/2002	EPA 8260
	STL	WESTN	WCP-MW-094-012302	G	207869-004	01/23/2002	1330	02/05/2002	02/05/2002	EPA 8260
	STL	WESTN	WCP-MW-094-012302	G	207869-004	01/23/2002	1330	02/05/2002	02/05/2002	EPA 8260
	STL	WESTN	WCP-MW-094-012302	G	207869-004	01/23/2002	1330	02/05/2002	02/05/2002	EPA 8260
	STL	WESTN	WCP-MW-094-012302	G	207869-004	01/23/2002	1330	02/05/2002	02/05/2002	EPA 8260
	STL	WESTN	WCP-MW-094-012302	G	207869-004	01/23/2002	1330	02/05/2002	02/05/2002	EPA 8260
	STL	WESTN	WCP-MW-094-012302	G	207869-004	01/23/2002	1330	02/05/2002	02/05/2002	EPA 8260
	STL	WESTN	WCP-MW-094-012302	G	207869-004	01/23/2002	1330	02/05/2002	02/05/2002	EPA 8260
	STL	WESTN	WCP-MW-094-012302	G	207869-004	01/23/2002	1330	02/05/2002	02/05/2002	EPA 8260
	STL	WESTN	WCP-MW-094-012302	G	207869-004	01/23/2002	1330	02/05/2002	02/05/2002	EPA 8260
	STL	WESTN	WCP-MW-094-012302	G	207869-004	01/23/2002	1330	02/05/2002	02/05/2002	EPA 8260
	STL	WESTN	WCP-MW-094-012302	G	207869-004	01/23/2002	1330	02/05/2002	02/05/2002	EPA 8260
	STL	WESTN	WCP-MW-094-012302	G	207869-004	01/23/2002	1330	02/05/2002	02/05/2002	EPA 8260
	STL	WESTN	WCP-MW-094-012302	G	207869-004	01/23/2002	1330	02/05/2002	02/05/2002	EPA 8260
	STL	WESTN	WCP-MW-094-012302	G	207869-004	01/23/2002	1330	02/05/2002	02/05/2002	EPA 8260
	STL	WESTN	WCP-MW-094-012302	G	207869-004	01/23/2002	1330	02/05/2002	02/05/2002	EPA 8260

DEQ_WELL	LAB_NAME	AGENCY	SAMPLE_ID	SAMPLE_TYPE	LAB_ID	SAMPLE_DATE	SAMPLE_TIME	EXT_DATE	ANA_DATE	METHOD
	STL	WESTN	WCP-MW-094-012302	G	207869-004	01/23/2002	1330	02/05/2002	02/05/2002	EPA 8260
	STL	WESTN	WCP-MW-094-012302	G	207869-004	01/23/2002	1330	02/05/2002	02/05/2002	EPA 8260
	STL	WESTN	WCP-MW-094-012302	G	207869-004	01/23/2002	1330	02/05/2002	02/05/2002	EPA 8260
	STL	WESTN	WCP-MW-094-012302	G	207869-004	01/23/2002	1330	02/05/2002	02/05/2002	EPA 8260
	STL	WESTN	WCP-MW-094-012302	G	207869-004	01/23/2002	1330	02/05/2002	02/05/2002	EPA 8260
	STL	WESTN	WCP-MW-094-012302	G	207869-004	01/23/2002	1330	02/05/2002	02/05/2002	EPA 8260
	STL	WESTN	WCP-MW-094-012302	G	207869-004	01/23/2002	1330	02/05/2002	02/05/2002	EPA 8260
	STL	WESTN	WCP-MW-094-012302	G	207869-004	01/23/2002	1330	02/05/2002	02/05/2002	EPA 8260
	STL	WESTN	WCP-MW-094-012302	G	207869-004	01/23/2002	1330	02/05/2002	02/05/2002	EPA 8260
	STL	WESTN	WCP-MW-094-012302	G	207869-004	01/23/2002	1330	02/05/2002	02/05/2002	EPA 8260
	STL	WESTN	WCP-MW-094-012302	G	207869-004	01/23/2002	1330	02/05/2002	02/05/2002	EPA 8260
	STL	WESTN	WCP-MW-094-012302	G	207869-004	01/23/2002	1330	02/05/2002	02/05/2002	EPA 8260
	STL	WESTN	WCP-MW-094-012302	G	207869-004	01/23/2002	1330	02/05/2002	02/05/2002	EPA 8260
	STL	WESTN	WCP-MW-094-012302	G	207869-004	01/23/2002	1330	02/05/2002	02/05/2002	EPA 8260
	STL	WESTN	WCP-MW-094-012302	G	207869-004	01/23/2002	1330	02/05/2002	02/05/2002	EPA 8260
	STL	WESTN	WCP-MW-094-012302	G	207869-004	01/23/2002	1330	02/05/2002	02/05/2002	EPA 8260
	STL	WESTN	WCP-MW-094D-012302	G	207869-005	01/23/2002	1335	02/05/2002	02/05/2002	EPA 8260
	STL	WESTN	WCP-MW-094D-012302	G	207869-005	01/23/2002	1335	02/05/2002	02/05/2002	EPA 8260
	STL	WESTN	WCP-MW-094D-012302	G	207869-005	01/23/2002	1335	02/05/2002	02/05/2002	EPA 8260
	STL	WESTN	WCP-MW-094D-012302	G	207869-005	01/23/2002	1335	02/05/2002	02/05/2002	EPA 8260
	STL	WESTN	WCP-MW-094D-012302	G	207869-005	01/23/2002	1335	02/05/2002	02/05/2002	EPA 8260
	STL	WESTN	WCP-MW-094D-012302	G	207869-005	01/23/2002	1335	02/05/2002	02/05/2002	EPA 8260
	STL	WESTN	WCP-MW-094D-012302	G	207869-005	01/23/2002	1335	02/05/2002	02/05/2002	EPA 8260
	STL	WESTN	WCP-MW-094D-012302	G	207869-005	01/23/2002	1335	02/05/2002	02/05/2002	EPA 8260
	STL	WESTN	WCP-MW-094D-012302	G	207869-005	01/23/2002	1335	02/05/2002	02/05/2002	EPA 8260
	STL	WESTN	WCP-MW-094D-012302	G	207869-005	01/23/2002	1335	02/05/2002	02/05/2002	EPA 8260
	STL	WESTN	WCP-MW-094D-012302	G	207869-005	01/23/2002	1335	02/05/2002	02/05/2002	EPA 8260
	STL	WESTN	WCP-MW-094D-012302	G	207869-005	01/23/2002	1335	02/05/2002	02/05/2002	EPA 8260
	STL	WESTN	WCP-MW-094D-012302	G	207869-005	01/23/2002	1335	02/05/2002	02/05/2002	EPA 8260
	STL	WESTN	WCP-MW-094D-012302	G	207869-005	01/23/2002	1335	02/05/2002	02/05/2002	EPA 8260
	STL	WESTN	WCP-MW-094D-012302	G	207869-005	01/23/2002	1335	02/05/2002	02/05/2002	EPA 8260

DEQ_WELL	LAB_NAME	AGENCY	SAMPLE_ID	SAMPLE_TYPE	LAB_ID	SAMPLE_DATE	SAMPLE_TIME	EXT_DATE	ANA_DATE	METHOD
	STL	WESTN	WCP-MW-094D-012302	G	207869-005	01/23/2002	1335	02/05/2002	02/05/2002	EPA 8260
	STL	WESTN	WCP-MW-094D-012302	G	207869-005	01/23/2002	1335	02/05/2002	02/05/2002	EPA 8260
	STL	WESTN	WCP-MW-094D-012302	G	207869-005	01/23/2002	1335	02/05/2002	02/05/2002	EPA 8260
	STL	WESTN	WCP-MW-094D-012302	G	207869-005	01/23/2002	1335	02/05/2002	02/05/2002	EPA 8260
	STL	WESTN	WCP-MW-094D-012302	G	207869-005	01/23/2002	1335	02/05/2002	02/05/2002	EPA 8260
	STL	WESTN	WCP-MW-094D-012302	G	207869-005	01/23/2002	1335	02/05/2002	02/05/2002	EPA 8260
	STL	WESTN	WCP-MW-094D-012302	G	207869-005	01/23/2002	1335	02/05/2002	02/05/2002	EPA 8260
	STL	WESTN	WCP-MW-094D-012302	G	207869-005	01/23/2002	1335	02/05/2002	02/05/2002	EPA 8260
	STL	WESTN	WCP-MW-094D-012302	G	207869-005	01/23/2002	1335	02/05/2002	02/05/2002	EPA 8260
	STL	WESTN	WCP-MW-094D-012302	G	207869-005	01/23/2002	1335	02/05/2002	02/05/2002	EPA 8260
	STL	WESTN	WCP-MW-094D-012302	G	207869-005	01/23/2002	1335	02/05/2002	02/05/2002	EPA 8260
	STL	WESTN	WCP-MW-094D-012302	G	207869-005	01/23/2002	1335	02/05/2002	02/05/2002	EPA 8260
	STL	WESTN	WCP-MW-094D-012302	G	207869-005	01/23/2002	1335	02/05/2002	02/05/2002	EPA 8260
	STL	WESTN	WCP-MW-094D-012302	G	207869-005	01/23/2002	1335	02/05/2002	02/05/2002	EPA 8260
	STL	WESTN	WCP-MW-094D-012302	G	207869-005	01/23/2002	1335	02/05/2002	02/05/2002	EPA 8260
	STL	WESTN	WCP-MW-094D-012302	G	207869-005	01/23/2002	1335	02/05/2002	02/05/2002	EPA 8260
	STL	WESTN	WCP-MW-094D-012302	G	207869-005	01/23/2002	1335	02/05/2002	02/05/2002	EPA 8260
	STL	WESTN	WCP-MW-094D-012302	G	207869-005	01/23/2002	1335	02/05/2002	02/05/2002	EPA 8260
	STL	WESTN	WCP-MW-094D-012302	G	207869-005	01/23/2002	1335	02/05/2002	02/05/2002	EPA 8260
	STL	WESTN	WCP-MW-100-012302	G	207869-006	01/23/2002	1445	02/05/2002	02/05/2002	EPA 8260
	STL	WESTN	WCP-MW-100-012302	G	207869-006	01/23/2002	1445	02/05/2002	02/05/2002	EPA 8260
	STL	WESTN	WCP-MW-100-012302	G	207869-006	01/23/2002	1445	02/05/2002	02/05/2002	EPA 8260
	STL	WESTN	WCP-MW-100-012302	G	207869-006	01/23/2002	1445	02/05/2002	02/05/2002	EPA 8260
	STL	WESTN	WCP-MW-100-012302	G	207869-006	01/23/2002	1445	02/05/2002	02/05/2002	EPA 8260
	STL	WESTN	WCP-MW-100-012302	G	207869-006	01/23/2002	1445	02/05/2002	02/05/2002	EPA 8260
	STL	WESTN	WCP-MW-100-012302	G	207869-006	01/23/2002	1445	02/05/2002	02/05/2002	EPA 8260
	STL	WESTN	WCP-MW-100-012302	G	207869-006	01/23/2002	1445	02/05/2002	02/05/2002	EPA 8260
	STL	WESTN	WCP-MW-100-012302	G	207869-006	01/23/2002	1445	02/05/2002	02/05/2002	EPA 8260
	STL	WESTN	WCP-MW-100-012302	G	207869-006	01/23/2002	1445	02/05/2002	02/05/2002	EPA 8260
	STL	WESTN	WCP-MW-100-012302	G	207869-006	01/23/2002	1445	02/05/2002	02/05/2002	EPA 8260
	STL	WESTN	WCP-MW-100-012302	G	207869-006	01/23/2002	1445	02/05/2002	02/05/2002	EPA 8260
	STL	WESTN	WCP-MW-100-012302	G	207869-006	01/23/2002	1445	02/05/2002	02/05/2002	EPA 8260
	STL	WESTN	WCP-MW-100-012302	G	207869-006	01/23/2002	1445	02/05/2002	02/05/2002	EPA 8260

DEQ_WELL	LAB_NAME	AGENCY	SAMPLE_ID	SAMPLE_TYPE	LAB_ID	SAMPLE_DATE	SAMPLE_TIME	EXT_DATE	ANA_DATE	METHOD
	STL	WESTN	WCP-MW-100-012302	G	207869-006	01/23/2002	1445	02/05/2002	02/05/2002	EPA 8260
	STL	WESTN	WCP-MW-100-012302	G	207869-006	01/23/2002	1445	02/05/2002	02/05/2002	EPA 8260
	STL	WESTN	WCP-MW-100-012302	G	207869-006	01/23/2002	1445	02/05/2002	02/05/2002	EPA 8260
	STL	WESTN	WCP-MW-100-012302	G	207869-006	01/23/2002	1445	02/05/2002	02/05/2002	EPA 8260
	STL	WESTN	WCP-MW-100-012302	G	207869-006	01/23/2002	1445	02/05/2002	02/05/2002	EPA 8260
	STL	WESTN	WCP-MW-100-012302	G	207869-006	01/23/2002	1445	02/05/2002	02/05/2002	EPA 8260
	STL	WESTN	WCP-MW-100-012302	G	207869-006	01/23/2002	1445	02/05/2002	02/05/2002	EPA 8260
	STL	WESTN	WCP-MW-100-012302	G	207869-006	01/23/2002	1445	02/05/2002	02/05/2002	EPA 8260
	STL	WESTN	WCP-MW-100-012302	G	207869-006	01/23/2002	1445	02/05/2002	02/05/2002	EPA 8260
	STL	WESTN	WCP-MW-100-012302	G	207869-006	01/23/2002	1445	02/05/2002	02/05/2002	EPA 8260
	STL	WESTN	WCP-MW-100-012302	G	207869-006	01/23/2002	1445	02/05/2002	02/05/2002	EPA 8260
	STL	WESTN	WCP-MW-100-012302	G	207869-006	01/23/2002	1445	02/05/2002	02/05/2002	EPA 8260
	STL	WESTN	WCP-MW-100-012302	G	207869-006	01/23/2002	1445	02/05/2002	02/05/2002	EPA 8260
	STL	WESTN	WCP-MW-100-012302	G	207869-006	01/23/2002	1445	02/05/2002	02/05/2002	EPA 8260
	STL	WESTN	WCP-MW-100-012302	G	207869-006	01/23/2002	1445	02/05/2002	02/05/2002	EPA 8260
	STL	WESTN	WCP-MW-100-012302	G	207869-006	01/23/2002	1445	02/05/2002	02/05/2002	EPA 8260
	STL	WESTN	WCP-MW-100-012302	G	207869-006	01/23/2002	1445	02/05/2002	02/05/2002	EPA 8260
	STL	WESTN	WCP-MW-100-012302	G	207869-006	01/23/2002	1445	02/05/2002	02/05/2002	EPA 8260
	STL	WESTN	WCP-MW-100-012302	G	207869-006	01/23/2002	1445	02/05/2002	02/05/2002	EPA 8260
	STL	WESTN	WCP-MW-100-012302	G	207869-006	01/23/2002	1445	02/05/2002	02/05/2002	EPA 8260
	STL	WESTN	WCP-MW-100-012302	G	207869-006	01/23/2002	1445	02/05/2002	02/05/2002	EPA 8260
	STL	WESTN	MWB-MW-006-012402	G	207869-007	01/24/2002	0915	02/05/2002	02/05/2002	EPA 8260
	STL	WESTN	MWB-MW-006-012402	G	207869-007	01/24/2002	0915	02/05/2002	02/05/2002	EPA 8260
	STL	WESTN	MWB-MW-006-012402	G	207869-007	01/24/2002	0915	02/05/2002	02/05/2002	EPA 8260
	STL	WESTN	MWB-MW-006-012402	G	207869-007	01/24/2002	0915	02/05/2002	02/05/2002	EPA 8260
	STL	WESTN	MWB-MW-006-012402	G	207869-007	01/24/2002	0915	02/05/2002	02/05/2002	EPA 8260
	STL	WESTN	MWB-MW-006-012402	G	207869-007	01/24/2002	0915	02/05/2002	02/05/2002	EPA 8260
	STL	WESTN	MWB-MW-006-012402	G	207869-007	01/24/2002	0915	02/05/2002	02/05/2002	EPA 8260
	STL	WESTN	MWB-MW-006-012402	G	207869-007	01/24/2002	0915	02/05/2002	02/05/2002	EPA 8260
	STL	WESTN	MWB-MW-006-012402	G	207869-007	01/24/2002	0915	02/05/2002	02/05/2002	EPA 8260
	STL	WESTN	MWB-MW-006-012402	G	207869-007	01/24/2002	0915	02/05/2002	02/05/2002	EPA 8260

DEQ_WELL	LAB_NAME	AGENCY	SAMPLE_ID	SAMPLE_TYPE	LAB_ID	SAMPLE_DATE	SAMPLE_TIME	EXT_DATE	ANA_DATE	METHOD
	STL	WESTN	MWB-MW-006-012402	G	207869-007	01/24/2002	0915	02/05/2002	02/05/2002	EPA 8260
	STL	WESTN	MWB-MW-006-012402	G	207869-007	01/24/2002	0915	02/05/2002	02/05/2002	EPA 8260
	STL	WESTN	MWB-MW-006-012402	G	207869-007	01/24/2002	0915	02/05/2002	02/05/2002	EPA 8260
	STL	WESTN	MWB-MW-006-012402	G	207869-007	01/24/2002	0915	02/05/2002	02/05/2002	EPA 8260
	STL	WESTN	MWB-MW-006-012402	G	207869-007	01/24/2002	0915	02/05/2002	02/05/2002	EPA 8260
	STL	WESTN	MWB-MW-006-012402	G	207869-007	01/24/2002	0915	02/05/2002	02/05/2002	EPA 8260
	STL	WESTN	MWB-MW-006-012402	G	207869-007	01/24/2002	0915	02/05/2002	02/05/2002	EPA 8260
	STL	WESTN	MWB-MW-006-012402	G	207869-007	01/24/2002	0915	02/05/2002	02/05/2002	EPA 8260
	STL	WESTN	MWB-MW-006-012402	G	207869-007	01/24/2002	0915	02/05/2002	02/05/2002	EPA 8260
	STL	WESTN	MWB-MW-006-012402	G	207869-007	01/24/2002	0915	02/05/2002	02/05/2002	EPA 8260
	STL	WESTN	MWB-MW-006-012402	G	207869-007	01/24/2002	0915	02/05/2002	02/05/2002	EPA 8260
	STL	WESTN	MWB-MW-006-012402	G	207869-007	01/24/2002	0915	02/05/2002	02/05/2002	EPA 8260
	STL	WESTN	MWB-MW-006-012402	G	207869-007	01/24/2002	0915	02/05/2002	02/05/2002	EPA 8260
	STL	WESTN	MWB-MW-006-012402	G	207869-007	01/24/2002	0915	02/05/2002	02/05/2002	EPA 8260
	STL	WESTN	MWB-MW-006-012402	G	207869-007	01/24/2002	0915	02/05/2002	02/05/2002	EPA 8260
	STL	WESTN	MWB-MW-006-012402	G	207869-007	01/24/2002	0915	02/05/2002	02/05/2002	EPA 8260
	STL	WESTN	MWB-MW-006-012402	G	207869-007	01/24/2002	0915	02/05/2002	02/05/2002	EPA 8260
	STL	WESTN	MWB-MW-006-012402	G	207869-007	01/24/2002	0915	02/05/2002	02/05/2002	EPA 8260
	STL	WESTN	MWB-MW-006-012402	G	207869-007	01/24/2002	0915	02/05/2002	02/05/2002	EPA 8260
	STL	WESTN	MWB-MW-006-012402	G	207869-007	01/24/2002	0915	02/05/2002	02/05/2002	EPA 8260
	STL	WESTN	MWB-MW-006-012402	G	207869-007	01/24/2002	0915	02/05/2002	02/05/2002	EPA 8260
	STL	WESTN	MWB-MW-006-012402	G	207869-007	01/24/2002	0915	02/05/2002	02/05/2002	EPA 8260
	STL	WESTN	MWB-MW-006-012402	G	207869-007	01/24/2002	0915	02/05/2002	02/05/2002	EPA 8260
	STL	WESTN	MWB-MW-006-012402	G	207869-007	01/24/2002	0915	02/05/2002	02/05/2002	EPA 8260
	STL	WESTN	MWB-MW-006-012402	G	207869-007	01/24/2002	0915	02/05/2002	02/05/2002	EPA 8260
	STL	WESTN	WCP-MW-030-012402	G	207869-008	01/24/2002	1030	02/05/2002	02/05/2002	EPA 8260
	STL	WESTN	WCP-MW-030-012402	G	207869-008	01/24/2002	1030	02/05/2002	02/05/2002	EPA 8260
	STL	WESTN	WCP-MW-030-012402	G	207869-008	01/24/2002	1030	02/05/2002	02/05/2002	EPA 8260
	STL	WESTN	WCP-MW-030-012402	G	207869-008	01/24/2002	1030	02/05/2002	02/05/2002	EPA 8260
	STL	WESTN	WCP-MW-030-012402	G	207869-008	01/24/2002	1030	02/05/2002	02/05/2002	EPA 8260
	STL	WESTN	WCP-MW-030-012402	G	207869-008	01/24/2002	1030	02/05/2002	02/05/2002	EPA 8260

DEQ_WELL	LAB_NAME	AGENCY	SAMPLE_ID	SAMPLE_TYPE	LAB_ID	SAMPLE_DATE	SAMPLE_TIME	EXT_DATE	ANA_DATE	METHOD
	STL	WESTN	WCP-MW-030-012402	G	207869-008	01/24/2002	1030	02/05/2002	02/05/2002	EPA 8260
	STL	WESTN	WCP-MW-030-012402	G	207869-008	01/24/2002	1030	02/05/2002	02/05/2002	EPA 8260
	STL	WESTN	WCP-MW-030-012402	G	207869-008	01/24/2002	1030	02/05/2002	02/05/2002	EPA 8260
	STL	WESTN	WCP-MW-030-012402	G	207869-008	01/24/2002	1030	02/05/2002	02/05/2002	EPA 8260
	STL	WESTN	WCP-MW-030-012402	G	207869-008	01/24/2002	1030	02/05/2002	02/05/2002	EPA 8260
	STL	WESTN	WCP-MW-030-012402	G	207869-008	01/24/2002	1030	02/05/2002	02/05/2002	EPA 8260
	STL	WESTN	WCP-MW-030-012402	G	207869-008	01/24/2002	1030	02/05/2002	02/05/2002	EPA 8260
	STL	WESTN	WCP-MW-030-012402	G	207869-008	01/24/2002	1030	02/05/2002	02/05/2002	EPA 8260
	STL	WESTN	WCP-MW-030-012402	G	207869-008	01/24/2002	1030	02/05/2002	02/05/2002	EPA 8260
	STL	WESTN	WCP-MW-030-012402	G	207869-008	01/24/2002	1030	02/05/2002	02/05/2002	EPA 8260
	STL	WESTN	WCP-MW-030-012402	G	207869-008	01/24/2002	1030	02/05/2002	02/05/2002	EPA 8260
	STL	WESTN	WCP-MW-030-012402	G	207869-008	01/24/2002	1030	02/05/2002	02/05/2002	EPA 8260
	STL	WESTN	WCP-MW-030-012402	G	207869-008	01/24/2002	1030	02/06/2002	02/06/2002	EPA 8260
	STL	WESTN	WCP-MW-030-012402	G	207869-008	01/24/2002	1030	02/05/2002	02/05/2002	EPA 8260
	STL	WESTN	WCP-MW-030-012402	G	207869-008	01/24/2002	1030	02/05/2002	02/05/2002	EPA 8260
	STL	WESTN	WCP-MW-030-012402	G	207869-008	01/24/2002	1030	02/05/2002	02/05/2002	EPA 8260
	STL	WESTN	WCP-MW-030-012402	G	207869-008	01/24/2002	1030	02/05/2002	02/05/2002	EPA 8260
	STL	WESTN	WCP-MW-030-012402	G	207869-008	01/24/2002	1030	02/05/2002	02/05/2002	EPA 8260
	STL	WESTN	WCP-MW-030-012402	G	207869-008	01/24/2002	1030	02/05/2002	02/05/2002	EPA 8260
	STL	WESTN	WCP-MW-030-012402	G	207869-008	01/24/2002	1030	02/05/2002	02/05/2002	EPA 8260
	STL	WESTN	WCP-MW-030-012402	G	207869-008	01/24/2002	1030	02/06/2002	02/06/2002	EPA 8260
	STL	WESTN	WCP-MW-030-012402	G	207869-008	01/24/2002	1030	02/05/2002	02/05/2002	EPA 8260
	STL	WESTN	WCP-MW-030-012402	G	207869-008	01/24/2002	1030	02/05/2002	02/05/2002	EPA 8260
	STL	WESTN	WCP-MW-030-012402	G	207869-008	01/24/2002	1030	02/05/2002	02/05/2002	EPA 8260
	STL	WESTN	WCP-MW-030-012402	G	207869-008	01/24/2002	1030	02/05/2002	02/05/2002	EPA 8260
	STL	WESTN	WCP-MW-030-012402	G	207869-008	01/24/2002	1030	02/05/2002	02/05/2002	EPA 8260
	STL	WESTN	WCP-MW-030-012402	G	207869-008	01/24/2002	1030	02/05/2002	02/05/2002	EPA 8260
	STL	WESTN	WCP-MW-030-012402	G	207869-008	01/24/2002	1030	02/05/2002	02/05/2002	EPA 8260
	STL	WESTN	WCP-MW-030-012402	G	207869-008	01/24/2002	1030	02/05/2002	02/05/2002	EPA 8260
	STL	WESTN	WCP-MW-030-012402	G	207869-008	01/24/2002	1030	02/05/2002	02/05/2002	EPA 8260
	STL	WESTN	WCP-MW-030-012402	G	207869-008	01/24/2002	1030	02/05/2002	02/05/2002	EPA 8260
	STL	WESTN	WCP-MW-030-012402	G	207869-008	01/24/2002	1030	02/05/2002	02/05/2002	EPA 8260
	STL	WESTN	WCP-EB-045-012402	G	207869-009	01/24/2002	1045	02/05/2002	02/05/2002	EPA 8260
	STL	WESTN	WCP-EB-045-012402	G	207869-009	01/24/2002	1045	02/05/2002	02/05/2002	EPA 8260

DEQ_WELL	LAB_NAME	AGENCY	SAMPLE_ID	SAMPLE_TYPE	LAB_ID	SAMPLE_DATE	SAMPLE_TIME	EXT_DATE	ANA_DATE	METHOD
	STL	WESTN	WCP-EB-045-012402	G	207869-009	01/24/2002	1045	02/05/2002	02/05/2002	EPA 8260
	STL	WESTN	WCP-EB-045-012402	G	207869-009	01/24/2002	1045	02/05/2002	02/05/2002	EPA 8260
	STL	WESTN	WCP-EB-045-012402	G	207869-009	01/24/2002	1045	02/05/2002	02/05/2002	EPA 8260
	STL	WESTN	WCP-EB-045-012402	G	207869-009	01/24/2002	1045	02/05/2002	02/05/2002	EPA 8260
	STL	WESTN	WCP-EB-045-012402	G	207869-009	01/24/2002	1045	02/05/2002	02/05/2002	EPA 8260
	STL	WESTN	WCP-EB-045-012402	G	207869-009	01/24/2002	1045	02/05/2002	02/05/2002	EPA 8260
	STL	WESTN	WCP-EB-045-012402	G	207869-009	01/24/2002	1045	02/05/2002	02/05/2002	EPA 8260
	STL	WESTN	WCP-EB-045-012402	G	207869-009	01/24/2002	1045	02/05/2002	02/05/2002	EPA 8260
	STL	WESTN	WCP-EB-045-012402	G	207869-009	01/24/2002	1045	02/05/2002	02/05/2002	EPA 8260
	STL	WESTN	WCP-EB-045-012402	G	207869-009	01/24/2002	1045	02/05/2002	02/05/2002	EPA 8260
	STL	WESTN	WCP-EB-045-012402	G	207869-009	01/24/2002	1045	02/05/2002	02/05/2002	EPA 8260
	STL	WESTN	WCP-EB-045-012402	G	207869-009	01/24/2002	1045	02/05/2002	02/05/2002	EPA 8260
	STL	WESTN	WCP-EB-045-012402	G	207869-009	01/24/2002	1045	02/05/2002	02/05/2002	EPA 8260
	STL	WESTN	WCP-EB-045-012402	G	207869-009	01/24/2002	1045	02/05/2002	02/05/2002	EPA 8260
	STL	WESTN	WCP-EB-045-012402	G	207869-009	01/24/2002	1045	02/05/2002	02/05/2002	EPA 8260
	STL	WESTN	WCP-EB-045-012402	G	207869-009	01/24/2002	1045	02/05/2002	02/05/2002	EPA 8260
	STL	WESTN	WCP-EB-045-012402	G	207869-009	01/24/2002	1045	02/05/2002	02/05/2002	EPA 8260
	STL	WESTN	WCP-EB-045-012402	G	207869-009	01/24/2002	1045	02/05/2002	02/05/2002	EPA 8260
	STL	WESTN	WCP-EB-045-012402	G	207869-009	01/24/2002	1045	02/05/2002	02/05/2002	EPA 8260
	STL	WESTN	WCP-EB-045-012402	G	207869-009	01/24/2002	1045	02/05/2002	02/05/2002	EPA 8260
	STL	WESTN	WCP-EB-045-012402	G	207869-009	01/24/2002	1045	02/05/2002	02/05/2002	EPA 8260
	STL	WESTN	WCP-EB-045-012402	G	207869-009	01/24/2002	1045	02/05/2002	02/05/2002	EPA 8260
	STL	WESTN	WCP-EB-045-012402	G	207869-009	01/24/2002	1045	02/05/2002	02/05/2002	EPA 8260
	STL	WESTN	WCP-EB-045-012402	G	207869-009	01/24/2002	1045	02/05/2002	02/05/2002	EPA 8260
	STL	WESTN	WCP-EB-045-012402	G	207869-009	01/24/2002	1045	02/05/2002	02/05/2002	EPA 8260
	STL	WESTN	WCP-EB-045-012402	G	207869-009	01/24/2002	1045	02/05/2002	02/05/2002	EPA 8260
	STL	WESTN	WCP-EB-045-012402	G	207869-009	01/24/2002	1045	02/05/2002	02/05/2002	EPA 8260
	STL	WESTN	WCP-EB-045-012402	G	207869-009	01/24/2002	1045	02/05/2002	02/05/2002	EPA 8260
	STL	WESTN	WCP-EB-045-012402	G	207869-009	01/24/2002	1045	02/05/2002	02/05/2002	EPA 8260
	STL	WESTN	WCP-EB-045-012402	G	207869-009	01/24/2002	1045	02/05/2002	02/05/2002	EPA 8260
	STL	WESTN	WCP-EB-045-012402	G	207869-009	01/24/2002	1045	02/05/2002	02/05/2002	EPA 8260
	STL	WESTN	WCP-EB-045-012402	G	207869-009	01/24/2002	1045	02/05/2002	02/05/2002	EPA 8260

DEQ_WELL	LAB_NAME	AGENCY	SAMPLE_ID	SAMPLE_TYPE	LAB_ID	SAMPLE_DATE	SAMPLE_TIME	EXT_DATE	ANA_DATE	METHOD
	STL	WESTN	WCP-EB-045-012402	G	207869-009	01/24/2002	1045	02/05/2002	02/05/2002	EPA 8260
	STL	WESTN	WCP-EB-045-012402	G	207869-009	01/24/2002	1045	02/05/2002	02/05/2002	EPA 8260
	STL	WESTN	WCP-MW-045-012402	G	207869-010	01/24/2002	1140	02/05/2002	02/05/2002	EPA 8260
	STL	WESTN	WCP-MW-045-012402	G	207869-010	01/24/2002	1140	02/05/2002	02/05/2002	EPA 8260
	STL	WESTN	WCP-MW-045-012402	G	207869-010	01/24/2002	1140	02/05/2002	02/05/2002	EPA 8260
	STL	WESTN	WCP-MW-045-012402	G	207869-010	01/24/2002	1140	02/05/2002	02/05/2002	EPA 8260
	STL	WESTN	WCP-MW-045-012402	G	207869-010	01/24/2002	1140	02/05/2002	02/05/2002	EPA 8260
	STL	WESTN	WCP-MW-045-012402	G	207869-010	01/24/2002	1140	02/05/2002	02/05/2002	EPA 8260
	STL	WESTN	WCP-MW-045-012402	G	207869-010	01/24/2002	1140	02/05/2002	02/05/2002	EPA 8260
	STL	WESTN	WCP-MW-045-012402	G	207869-010	01/24/2002	1140	02/05/2002	02/05/2002	EPA 8260
	STL	WESTN	WCP-MW-045-012402	G	207869-010	01/24/2002	1140	02/05/2002	02/05/2002	EPA 8260
	STL	WESTN	WCP-MW-045-012402	G	207869-010	01/24/2002	1140	02/05/2002	02/05/2002	EPA 8260
	STL	WESTN	WCP-MW-045-012402	G	207869-010	01/24/2002	1140	02/05/2002	02/05/2002	EPA 8260
	STL	WESTN	WCP-MW-045-012402	G	207869-010	01/24/2002	1140	02/05/2002	02/05/2002	EPA 8260
	STL	WESTN	WCP-MW-045-012402	G	207869-010	01/24/2002	1140	02/05/2002	02/05/2002	EPA 8260
	STL	WESTN	WCP-MW-045-012402	G	207869-010	01/24/2002	1140	02/05/2002	02/05/2002	EPA 8260
	STL	WESTN	WCP-MW-045-012402	G	207869-010	01/24/2002	1140	02/05/2002	02/05/2002	EPA 8260
	STL	WESTN	WCP-MW-045-012402	G	207869-010	01/24/2002	1140	02/05/2002	02/05/2002	EPA 8260
	STL	WESTN	WCP-MW-045-012402	G	207869-010	01/24/2002	1140	02/05/2002	02/05/2002	EPA 8260
	STL	WESTN	WCP-MW-045-012402	G	207869-010	01/24/2002	1140	02/05/2002	02/05/2002	EPA 8260
	STL	WESTN	WCP-MW-045-012402	G	207869-010	01/24/2002	1140	02/05/2002	02/05/2002	EPA 8260
	STL	WESTN	WCP-MW-045-012402	G	207869-010	01/24/2002	1140	02/05/2002	02/05/2002	EPA 8260
	STL	WESTN	WCP-MW-045-012402	G	207869-010	01/24/2002	1140	02/05/2002	02/05/2002	EPA 8260
	STL	WESTN	WCP-MW-045-012402	G	207869-010	01/24/2002	1140	02/05/2002	02/05/2002	EPA 8260
	STL	WESTN	WCP-MW-045-012402	G	207869-010	01/24/2002	1140	02/05/2002	02/05/2002	EPA 8260
	STL	WESTN	WCP-MW-045-012402	G	207869-010	01/24/2002	1140	02/05/2002	02/05/2002	EPA 8260
	STL	WESTN	WCP-MW-045-012402	G	207869-010	01/24/2002	1140	02/05/2002	02/05/2002	EPA 8260
	STL	WESTN	WCP-MW-045-012402	G	207869-010	01/24/2002	1140	02/05/2002	02/05/2002	EPA 8260
	STL	WESTN	WCP-MW-045-012402	G	207869-010	01/24/2002	1140	02/05/2002	02/05/2002	EPA 8260
	STL	WESTN	WCP-MW-045-012402	G	207869-010	01/24/2002	1140	02/05/2002	02/05/2002	EPA 8260
	STL	WESTN	WCP-MW-045-012402	G	207869-010	01/24/2002	1140	02/05/2002	02/05/2002	EPA 8260
	STL	WESTN	WCP-MW-045-012402	G	207869-010	01/24/2002	1140	02/05/2002	02/05/2002	EPA 8260
	STL	WESTN	WCP-MW-045-012402	G	207869-010	01/24/2002	1140	02/05/2002	02/05/2002	EPA 8260

DEQ_WELL	LAB_NAME	AGENCY	SAMPLE_ID	SAMPLE_TYPE	LAB_ID	SAMPLE_DATE	SAMPLE_TIME	EXT_DATE	ANA_DATE	METHOD
	STL	WESTN	WCP-MW-045-012402	G	207869-010	01/24/2002	1140	02/05/2002	02/05/2002	EPA 8260
	STL	WESTN	WCP-MW-045-012402	G	207869-010	01/24/2002	1140	02/05/2002	02/05/2002	EPA 8260
	STL	WESTN	WCP-MW-045-012402	G	207869-010	01/24/2002	1140	02/05/2002	02/05/2002	EPA 8260
	STL	WESTN	WCP-MW-045-012402	G	207869-010	01/24/2002	1140	02/05/2002	02/05/2002	EPA 8260
	STL	WESTN	WCP-MW-045-012402	G	207869-010	01/24/2002	1140	02/05/2002	02/05/2002	EPA 8260
	STL	WESTN	WCP-MW-045-012402	G	207869-010	01/24/2002	1140	02/05/2002	02/05/2002	EPA 8260
	STL	WESTN	WCP-MW-087-012402	G	207869-011	01/24/2002	1250	02/05/2002	02/05/2002	EPA 8260
	STL	WESTN	WCP-MW-087-012402	G	207869-011	01/24/2002	1250	02/05/2002	02/05/2002	EPA 8260
	STL	WESTN	WCP-MW-087-012402	G	207869-011	01/24/2002	1250	02/05/2002	02/05/2002	EPA 8260
	STL	WESTN	WCP-MW-087-012402	G	207869-011	01/24/2002	1250	02/05/2002	02/05/2002	EPA 8260
	STL	WESTN	WCP-MW-087-012402	G	207869-011	01/24/2002	1250	02/06/2002	02/06/2002	EPA 8260
	STL	WESTN	WCP-MW-087-012402	G	207869-011	01/24/2002	1250	02/05/2002	02/05/2002	EPA 8260
	STL	WESTN	WCP-MW-087-012402	G	207869-011	01/24/2002	1250	02/05/2002	02/05/2002	EPA 8260
	STL	WESTN	WCP-MW-087-012402	G	207869-011	01/24/2002	1250	02/05/2002	02/05/2002	EPA 8260
	STL	WESTN	WCP-MW-087-012402	G	207869-011	01/24/2002	1250	02/05/2002	02/05/2002	EPA 8260
	STL	WESTN	WCP-MW-087-012402	G	207869-011	01/24/2002	1250	02/05/2002	02/05/2002	EPA 8260
	STL	WESTN	WCP-MW-087-012402	G	207869-011	01/24/2002	1250	02/05/2002	02/05/2002	EPA 8260
	STL	WESTN	WCP-MW-087-012402	G	207869-011	01/24/2002	1250	02/05/2002	02/05/2002	EPA 8260
	STL	WESTN	WCP-MW-087-012402	G	207869-011	01/24/2002	1250	02/05/2002	02/05/2002	EPA 8260
	STL	WESTN	WCP-MW-087-012402	G	207869-011	01/24/2002	1250	02/05/2002	02/05/2002	EPA 8260
	STL	WESTN	WCP-MW-087-012402	G	207869-011	01/24/2002	1250	02/05/2002	02/05/2002	EPA 8260
	STL	WESTN	WCP-MW-087-012402	G	207869-011	01/24/2002	1250	02/05/2002	02/05/2002	EPA 8260
	STL	WESTN	WCP-MW-087-012402	G	207869-011	01/24/2002	1250	02/06/2002	02/06/2002	EPA 8260
	STL	WESTN	WCP-MW-087-012402	G	207869-011	01/24/2002	1250	02/05/2002	02/05/2002	EPA 8260
	STL	WESTN	WCP-MW-087-012402	G	207869-011	01/24/2002	1250	02/05/2002	02/05/2002	EPA 8260
	STL	WESTN	WCP-MW-087-012402	G	207869-011	01/24/2002	1250	02/05/2002	02/05/2002	EPA 8260
	STL	WESTN	WCP-MW-087-012402	G	207869-011	01/24/2002	1250	02/05/2002	02/05/2002	EPA 8260
	STL	WESTN	WCP-MW-087-012402	G	207869-011	01/24/2002	1250	02/05/2002	02/05/2002	EPA 8260
	STL	WESTN	WCP-MW-087-012402	G	207869-011	01/24/2002	1250	02/05/2002	02/05/2002	EPA 8260
	STL	WESTN	WCP-MW-087-012402	G	207869-011	01/24/2002	1250	02/06/2002	02/06/2002	EPA 8260
	STL	WESTN	WCP-MW-087-012402	G	207869-011	01/24/2002	1250	02/05/2002	02/05/2002	EPA 8260

DEQ_WELL	LAB_NAME	AGENCY	SAMPLE_ID	SAMPLE_TYPE	LAB_ID	SAMPLE_DATE	SAMPLE_TIME	EXT_DATE	ANA_DATE	METHOD
	STL	WESTN	WCP-MW-087-012402	G	207869-011	01/24/2002	1250	02/05/2002	02/05/2002	EPA 8260
	STL	WESTN	WCP-MW-087-012402	G	207869-011	01/24/2002	1250	02/05/2002	02/05/2002	EPA 8260
	STL	WESTN	WCP-MW-087-012402	G	207869-011	01/24/2002	1250	02/05/2002	02/05/2002	EPA 8260
	STL	WESTN	WCP-MW-087-012402	G	207869-011	01/24/2002	1250	02/05/2002	02/05/2002	EPA 8260
	STL	WESTN	WCP-MW-087-012402	G	207869-011	01/24/2002	1250	02/05/2002	02/05/2002	EPA 8260
	STL	WESTN	WCP-MW-087-012402	G	207869-011	01/24/2002	1250	02/05/2002	02/05/2002	EPA 8260
	STL	WESTN	WCP-MW-087-012402	G	207869-011	01/24/2002	1250	02/05/2002	02/05/2002	EPA 8260
	STL	WESTN	WCP-MW-087-012402	G	207869-011	01/24/2002	1250	02/05/2002	02/05/2002	EPA 8260
	STL	WESTN	WCP-MW-087-012402	G	207869-011	01/24/2002	1250	02/05/2002	02/05/2002	EPA 8260
	STL	WESTN	WCP-MW-087-012402	G	207869-011	01/24/2002	1250	02/05/2002	02/05/2002	EPA 8260
	STL	WESTN	WCP-MW-088-012402	G	207869-012	01/24/2002	1400	02/05/2002	02/05/2002	EPA 8260
	STL	WESTN	WCP-MW-088-012402	G	207869-012	01/24/2002	1400	02/05/2002	02/05/2002	EPA 8260
	STL	WESTN	WCP-MW-088-012402	G	207869-012	01/24/2002	1400	02/05/2002	02/05/2002	EPA 8260
	STL	WESTN	WCP-MW-088-012402	G	207869-012	01/24/2002	1400	02/05/2002	02/05/2002	EPA 8260
	STL	WESTN	WCP-MW-088-012402	G	207869-012	01/24/2002	1400	02/05/2002	02/05/2002	EPA 8260
	STL	WESTN	WCP-MW-088-012402	G	207869-012	01/24/2002	1400	02/05/2002	02/05/2002	EPA 8260
	STL	WESTN	WCP-MW-088-012402	G	207869-012	01/24/2002	1400	02/05/2002	02/05/2002	EPA 8260
	STL	WESTN	WCP-MW-088-012402	G	207869-012	01/24/2002	1400	02/05/2002	02/05/2002	EPA 8260
	STL	WESTN	WCP-MW-088-012402	G	207869-012	01/24/2002	1400	02/05/2002	02/05/2002	EPA 8260
	STL	WESTN	WCP-MW-088-012402	G	207869-012	01/24/2002	1400	02/05/2002	02/05/2002	EPA 8260
	STL	WESTN	WCP-MW-088-012402	G	207869-012	01/24/2002	1400	02/05/2002	02/05/2002	EPA 8260
	STL	WESTN	WCP-MW-088-012402	G	207869-012	01/24/2002	1400	02/05/2002	02/05/2002	EPA 8260
	STL	WESTN	WCP-MW-088-012402	G	207869-012	01/24/2002	1400	02/05/2002	02/05/2002	EPA 8260
	STL	WESTN	WCP-MW-088-012402	G	207869-012	01/24/2002	1400	02/05/2002	02/05/2002	EPA 8260
	STL	WESTN	WCP-MW-088-012402	G	207869-012	01/24/2002	1400	02/05/2002	02/05/2002	EPA 8260
	STL	WESTN	WCP-MW-088-012402	G	207869-012	01/24/2002	1400	02/05/2002	02/05/2002	EPA 8260
	STL	WESTN	WCP-MW-088-012402	G	207869-012	01/24/2002	1400	02/05/2002	02/05/2002	EPA 8260
	STL	WESTN	WCP-MW-088-012402	G	207869-012	01/24/2002	1400	02/05/2002	02/05/2002	EPA 8260
	STL	WESTN	WCP-MW-088-012402	G	207869-012	01/24/2002	1400	02/06/2002	02/06/2002	EPA 8260
	STL	WESTN	WCP-MW-088-012402	G	207869-012	01/24/2002	1400	02/05/2002	02/05/2002	EPA 8260
	STL	WESTN	WCP-MW-088-012402	G	207869-012	01/24/2002	1400	02/05/2002	02/05/2002	EPA 8260
	STL	WESTN	WCP-MW-088-012402	G	207869-012	01/24/2002	1400	02/05/2002	02/05/2002	EPA 8260
	STL	WESTN	WCP-MW-088-012402	G	207869-012	01/24/2002	1400	02/05/2002	02/05/2002	EPA 8260
	STL	WESTN	WCP-MW-088-012402	G	207869-012	01/24/2002	1400	02/05/2002	02/05/2002	EPA 8260

DEQ_WELL	LAB_NAME	AGENCY	SAMPLE_ID	SAMPLE_TYPE	LAB_ID	SAMPLE_DATE	SAMPLE_TIME	EXT_DATE	ANA_DATE	METHOD
	STL	WESTN	WCP-MW-088-012402	G	207869-012	01/24/2002	1400	02/05/2002	02/05/2002	EPA 8260
	STL	WESTN	WCP-MW-088-012402	G	207869-012	01/24/2002	1400	02/05/2002	02/05/2002	EPA 8260
	STL	WESTN	WCP-MW-088-012402	G	207869-012	01/24/2002	1400	02/05/2002	02/05/2002	EPA 8260
	STL	WESTN	WCP-MW-088-012402	G	207869-012	01/24/2002	1400	02/05/2002	02/05/2002	EPA 8260
	STL	WESTN	WCP-MW-088-012402	G	207869-012	01/24/2002	1400	02/05/2002	02/05/2002	EPA 8260
	STL	WESTN	WCP-MW-088-012402	G	207869-012	01/24/2002	1400	02/05/2002	02/05/2002	EPA 8260
	STL	WESTN	WCP-MW-088-012402	G	207869-012	01/24/2002	1400	02/05/2002	02/05/2002	EPA 8260
	STL	WESTN	WCP-MW-088-012402	G	207869-012	01/24/2002	1400	02/05/2002	02/05/2002	EPA 8260
	STL	WESTN	WCP-MW-088-012402	G	207869-012	01/24/2002	1400	02/05/2002	02/05/2002	EPA 8260
	STL	WESTN	WCP-MW-088-012402	G	207869-012	01/24/2002	1400	02/05/2002	02/05/2002	EPA 8260
	STL	WESTN	WCP-MW-088-012402	G	207869-012	01/24/2002	1400	02/05/2002	02/05/2002	EPA 8260
	STL	WESTN	WCP-MW-088-012402	G	207869-012	01/24/2002	1400	02/05/2002	02/05/2002	EPA 8260
	STL	WESTN	WCP-MW-088-012402	G	207869-012	01/24/2002	1400	02/05/2002	02/05/2002	EPA 8260
	STL	WESTN	WCP-MW-088-012402	G	207869-012	01/24/2002	1400	02/05/2002	02/05/2002	EPA 8260
	STL	WESTN	WCP-EB-202-012402	G	207869-013	01/24/2002	1420	02/05/2002	02/05/2002	EPA 8260
	STL	WESTN	WCP-EB-202-012402	G	207869-013	01/24/2002	1420	02/05/2002	02/05/2002	EPA 8260
	STL	WESTN	WCP-EB-202-012402	G	207869-013	01/24/2002	1420	02/05/2002	02/05/2002	EPA 8260
	STL	WESTN	WCP-EB-202-012402	G	207869-013	01/24/2002	1420	02/05/2002	02/05/2002	EPA 8260
	STL	WESTN	WCP-EB-202-012402	G	207869-013	01/24/2002	1420	02/05/2002	02/05/2002	EPA 8260
	STL	WESTN	WCP-EB-202-012402	G	207869-013	01/24/2002	1420	02/05/2002	02/05/2002	EPA 8260
	STL	WESTN	WCP-EB-202-012402	G	207869-013	01/24/2002	1420	02/05/2002	02/05/2002	EPA 8260
	STL	WESTN	WCP-EB-202-012402	G	207869-013	01/24/2002	1420	02/05/2002	02/05/2002	EPA 8260
	STL	WESTN	WCP-EB-202-012402	G	207869-013	01/24/2002	1420	02/05/2002	02/05/2002	EPA 8260
	STL	WESTN	WCP-EB-202-012402	G	207869-013	01/24/2002	1420	02/05/2002	02/05/2002	EPA 8260
	STL	WESTN	WCP-EB-202-012402	G	207869-013	01/24/2002	1420	02/05/2002	02/05/2002	EPA 8260
	STL	WESTN	WCP-EB-202-012402	G	207869-013	01/24/2002	1420	02/05/2002	02/05/2002	EPA 8260
	STL	WESTN	WCP-EB-202-012402	G	207869-013	01/24/2002	1420	02/05/2002	02/05/2002	EPA 8260
	STL	WESTN	WCP-EB-202-012402	G	207869-013	01/24/2002	1420	02/05/2002	02/05/2002	EPA 8260
	STL	WESTN	WCP-EB-202-012402	G	207869-013	01/24/2002	1420	02/05/2002	02/05/2002	EPA 8260
	STL	WESTN	WCP-EB-202-012402	G	207869-013	01/24/2002	1420	02/05/2002	02/05/2002	EPA 8260
	STL	WESTN	WCP-EB-202-012402	G	207869-013	01/24/2002	1420	02/05/2002	02/05/2002	EPA 8260
	STL	WESTN	WCP-EB-202-012402	G	207869-013	01/24/2002	1420	02/05/2002	02/05/2002	EPA 8260

DEQ_WELL	LAB_NAME	AGENCY	SAMPLE_ID	SAMPLE_TYPE	LAB_ID	SAMPLE_DATE	SAMPLE_TIME	EXT_DATE	ANA_DATE	METHOD
	STL	WESTN	WCP-EB-202-012402	G	207869-013	01/24/2002	1420	02/05/2002	02/05/2002	EPA 8260
	STL	WESTN	WCP-EB-202-012402	G	207869-013	01/24/2002	1420	02/05/2002	02/05/2002	EPA 8260
	STL	WESTN	WCP-EB-202-012402	G	207869-013	01/24/2002	1420	02/05/2002	02/05/2002	EPA 8260
	STL	WESTN	WCP-EB-202-012402	G	207869-013	01/24/2002	1420	02/05/2002	02/05/2002	EPA 8260
	STL	WESTN	WCP-EB-202-012402	G	207869-013	01/24/2002	1420	02/05/2002	02/05/2002	EPA 8260
	STL	WESTN	WCP-EB-202-012402	G	207869-013	01/24/2002	1420	02/05/2002	02/05/2002	EPA 8260
	STL	WESTN	WCP-EB-202-012402	G	207869-013	01/24/2002	1420	02/05/2002	02/05/2002	EPA 8260
	STL	WESTN	WCP-EB-202-012402	G	207869-013	01/24/2002	1420	02/05/2002	02/05/2002	EPA 8260
	STL	WESTN	WCP-EB-202-012402	G	207869-013	01/24/2002	1420	02/05/2002	02/05/2002	EPA 8260
	STL	WESTN	WCP-EB-202-012402	G	207869-013	01/24/2002	1420	02/05/2002	02/05/2002	EPA 8260
	STL	WESTN	WCP-EB-202-012402	G	207869-013	01/24/2002	1420	02/05/2002	02/05/2002	EPA 8260
	STL	WESTN	WCP-EB-202-012402	G	207869-013	01/24/2002	1420	02/05/2002	02/05/2002	EPA 8260
	STL	WESTN	WCP-EB-202-012402	G	207869-013	01/24/2002	1420	02/05/2002	02/05/2002	EPA 8260
	STL	WESTN	WCP-EB-202-012402	G	207869-013	01/24/2002	1420	02/05/2002	02/05/2002	EPA 8260
	STL	WESTN	WCP-EB-202-012402	G	207869-013	01/24/2002	1420	02/05/2002	02/05/2002	EPA 8260
	STL	WESTN	WCP-EB-202-012402	G	207869-013	01/24/2002	1420	02/05/2002	02/05/2002	EPA 8260
	STL	WESTN	WCP-EB-202-012402	G	207869-013	01/24/2002	1420	02/05/2002	02/05/2002	EPA 8260
	STL	WESTN	WCP-EB-202-012402	G	207869-013	01/24/2002	1420	02/05/2002	02/05/2002	EPA 8260
	STL	WESTN	WCP-MW-202-012402	G	207869-014	01/24/2002	1535	02/05/2002	02/05/2002	EPA 8260
	STL	WESTN	WCP-MW-202-012402	G	207869-014	01/24/2002	1535	02/05/2002	02/05/2002	EPA 8260
	STL	WESTN	WCP-MW-202-012402	G	207869-014	01/24/2002	1535	02/05/2002	02/05/2002	EPA 8260
	STL	WESTN	WCP-MW-202-012402	G	207869-014	01/24/2002	1535	02/05/2002	02/05/2002	EPA 8260
	STL	WESTN	WCP-MW-202-012402	G	207869-014	01/24/2002	1535	02/05/2002	02/05/2002	EPA 8260
	STL	WESTN	WCP-MW-202-012402	G	207869-014	01/24/2002	1535	02/05/2002	02/05/2002	EPA 8260
	STL	WESTN	WCP-MW-202-012402	G	207869-014	01/24/2002	1535	02/05/2002	02/05/2002	EPA 8260
	STL	WESTN	WCP-MW-202-012402	G	207869-014	01/24/2002	1535	02/05/2002	02/05/2002	EPA 8260
	STL	WESTN	WCP-MW-202-012402	G	207869-014	01/24/2002	1535	02/05/2002	02/05/2002	EPA 8260
	STL	WESTN	WCP-MW-202-012402	G	207869-014	01/24/2002	1535	02/05/2002	02/05/2002	EPA 8260
	STL	WESTN	WCP-MW-202-012402	G	207869-014	01/24/2002	1535	02/05/2002	02/05/2002	EPA 8260
	STL	WESTN	WCP-MW-202-012402	G	207869-014	01/24/2002	1535	02/05/2002	02/05/2002	EPA 8260
	STL	WESTN	WCP-MW-202-012402	G	207869-014	01/24/2002	1535	02/05/2002	02/05/2002	EPA 8260
	STL	WESTN	WCP-MW-202-012402	G	207869-014	01/24/2002	1535	02/05/2002	02/05/2002	EPA 8260
	STL	WESTN	WCP-MW-202-012402	G	207869-014	01/24/2002	1535	02/05/2002	02/05/2002	EPA 8260

DEQ_WELL	LAB_NAME	AGENCY	SAMPLE_ID	SAMPLE_TYPE	LAB_ID	SAMPLE_DATE	SAMPLE_TIME	EXT_DATE	ANA_DATE	METHOD
	STL	WESTN	WCP-MW-202-012402	G	207869-014	01/24/2002	1535	02/06/2002	02/06/2002	EPA 8260
	STL	WESTN	WCP-MW-202-012402	G	207869-014	01/24/2002	1535	02/05/2002	02/05/2002	EPA 8260
	STL	WESTN	WCP-MW-202-012402	G	207869-014	01/24/2002	1535	02/05/2002	02/05/2002	EPA 8260
	STL	WESTN	WCP-MW-202-012402	G	207869-014	01/24/2002	1535	02/05/2002	02/05/2002	EPA 8260
	STL	WESTN	WCP-MW-202-012402	G	207869-014	01/24/2002	1535	02/05/2002	02/05/2002	EPA 8260
	STL	WESTN	WCP-MW-202-012402	G	207869-014	01/24/2002	1535	02/05/2002	02/05/2002	EPA 8260
	STL	WESTN	WCP-MW-202-012402	G	207869-014	01/24/2002	1535	02/05/2002	02/05/2002	EPA 8260
	STL	WESTN	WCP-MW-202-012402	G	207869-014	01/24/2002	1535	02/05/2002	02/05/2002	EPA 8260
	STL	WESTN	WCP-MW-202-012402	G	207869-014	01/24/2002	1535	02/05/2002	02/05/2002	EPA 8260
	STL	WESTN	WCP-MW-202-012402	G	207869-014	01/24/2002	1535	02/05/2002	02/05/2002	EPA 8260
	STL	WESTN	WCP-MW-202-012402	G	207869-014	01/24/2002	1535	02/05/2002	02/05/2002	EPA 8260
	STL	WESTN	WCP-MW-202-012402	G	207869-014	01/24/2002	1535	02/05/2002	02/05/2002	EPA 8260
	STL	WESTN	WCP-MW-202-012402	G	207869-014	01/24/2002	1535	02/05/2002	02/05/2002	EPA 8260
	STL	WESTN	WCP-MW-202-012402	G	207869-014	01/24/2002	1535	02/05/2002	02/05/2002	EPA 8260
	STL	WESTN	WCP-MW-202-012402	G	207869-014	01/24/2002	1535	02/05/2002	02/05/2002	EPA 8260
	STL	WESTN	WCP-MW-202-012402	G	207869-014	01/24/2002	1535	02/05/2002	02/05/2002	EPA 8260
	STL	WESTN	WCP-MW-202-012402	G	207869-014	01/24/2002	1535	02/05/2002	02/05/2002	EPA 8260
	STL	WESTN	WCP-MW-202-012402	G	207869-014	01/24/2002	1535	02/05/2002	02/05/2002	EPA 8260
	STL	WESTN	WCP-MW-202-012402	G	207869-014	01/24/2002	1535	02/05/2002	02/05/2002	EPA 8260
	STL	WESTN	WCP-MW-202-012402	G	207869-014	01/24/2002	1535	02/05/2002	02/05/2002	EPA 8260
	STL	WESTN	WCP-MW-202-012402	G	207869-014	01/24/2002	1535	02/05/2002	02/05/2002	EPA 8260
	STL	WESTN	WCP-MW-202D-012402	G	207869-015	01/24/2002	1540	02/05/2002	02/05/2002	EPA 8260
	STL	WESTN	WCP-MW-202D-012402	G	207869-015	01/24/2002	1540	02/05/2002	02/05/2002	EPA 8260
	STL	WESTN	WCP-MW-202D-012402	G	207869-015	01/24/2002	1540	02/05/2002	02/05/2002	EPA 8260
	STL	WESTN	WCP-MW-202D-012402	G	207869-015	01/24/2002	1540	02/05/2002	02/05/2002	EPA 8260
	STL	WESTN	WCP-MW-202D-012402	G	207869-015	01/24/2002	1540	02/05/2002	02/05/2002	EPA 8260
	STL	WESTN	WCP-MW-202D-012402	G	207869-015	01/24/2002	1540	02/05/2002	02/05/2002	EPA 8260
	STL	WESTN	WCP-MW-202D-012402	G	207869-015	01/24/2002	1540	02/05/2002	02/05/2002	EPA 8260
	STL	WESTN	WCP-MW-202D-012402	G	207869-015	01/24/2002	1540	02/05/2002	02/05/2002	EPA 8260
	STL	WESTN	WCP-MW-202D-012402	G	207869-015	01/24/2002	1540	02/05/2002	02/05/2002	EPA 8260
	STL	WESTN	WCP-MW-202D-012402	G	207869-015	01/24/2002	1540	02/05/2002	02/05/2002	EPA 8260
	STL	WESTN	WCP-MW-202D-012402	G	207869-015	01/24/2002	1540	02/05/2002	02/05/2002	EPA 8260

DEQ_WELL	LAB_NAME	AGENCY	SAMPLE_ID	SAMPLE_TYPE	LAB_ID	SAMPLE_DATE	SAMPLE_TIME	EXT_DATE	ANA_DATE	METHOD
	STL	WESTN	WCP-MW-202D-012402	G	207869-015	01/24/2002	1540	02/05/2002	02/05/2002	EPA 8260
	STL	WESTN	WCP-MW-202D-012402	G	207869-015	01/24/2002	1540	02/05/2002	02/05/2002	EPA 8260
	STL	WESTN	WCP-MW-202D-012402	G	207869-015	01/24/2002	1540	02/05/2002	02/05/2002	EPA 8260
	STL	WESTN	WCP-MW-202D-012402	G	207869-015	01/24/2002	1540	02/05/2002	02/05/2002	EPA 8260
	STL	WESTN	WCP-MW-202D-012402	G	207869-015	01/24/2002	1540	02/06/2002	02/06/2002	EPA 8260
	STL	WESTN	WCP-MW-202D-012402	G	207869-015	01/24/2002	1540	02/05/2002	02/05/2002	EPA 8260
	STL	WESTN	WCP-MW-202D-012402	G	207869-015	01/24/2002	1540	02/05/2002	02/05/2002	EPA 8260
	STL	WESTN	WCP-MW-202D-012402	G	207869-015	01/24/2002	1540	02/05/2002	02/05/2002	EPA 8260
	STL	WESTN	WCP-MW-202D-012402	G	207869-015	01/24/2002	1540	02/05/2002	02/05/2002	EPA 8260
	STL	WESTN	WCP-MW-202D-012402	G	207869-015	01/24/2002	1540	02/05/2002	02/05/2002	EPA 8260
	STL	WESTN	WCP-MW-202D-012402	G	207869-015	01/24/2002	1540	02/05/2002	02/05/2002	EPA 8260
	STL	WESTN	WCP-MW-202D-012402	G	207869-015	01/24/2002	1540	02/05/2002	02/05/2002	EPA 8260
	STL	WESTN	WCP-MW-202D-012402	G	207869-015	01/24/2002	1540	02/05/2002	02/05/2002	EPA 8260
	STL	WESTN	WCP-MW-202D-012402	G	207869-015	01/24/2002	1540	02/05/2002	02/05/2002	EPA 8260
	STL	WESTN	WCP-MW-202D-012402	G	207869-015	01/24/2002	1540	02/05/2002	02/05/2002	EPA 8260
	STL	WESTN	WCP-MW-202D-012402	G	207869-015	01/24/2002	1540	02/05/2002	02/05/2002	EPA 8260
	STL	WESTN	WCP-MW-202D-012402	G	207869-015	01/24/2002	1540	02/05/2002	02/05/2002	EPA 8260
	STL	WESTN	WCP-MW-202D-012402	G	207869-015	01/24/2002	1540	02/05/2002	02/05/2002	EPA 8260
	STL	WESTN	WCP-MW-202D-012402	G	207869-015	01/24/2002	1540	02/05/2002	02/05/2002	EPA 8260
	STL	WESTN	WCP-MW-202D-012402	G	207869-015	01/24/2002	1540	02/05/2002	02/05/2002	EPA 8260
	STL	WESTN	WCP-MW-202D-012402	G	207869-015	01/24/2002	1540	02/05/2002	02/05/2002	EPA 8260
	STL	WESTN	WCP-MW-202D-012402	G	207869-015	01/24/2002	1540	02/05/2002	02/05/2002	EPA 8260
	STL	WESTN	WCP-MW-202D-012402	G	207869-015	01/24/2002	1540	02/05/2002	02/05/2002	EPA 8260

ANALYTE	STORET	DET_LIMIT	DET_L_UNITS	RESULTS	LAB_NOTAT	UNITS
Chloromethane	34418	0.2	ug/L	0.2	LT	ug/L
Vinyl chloride	39175	0.2	ug/L	0.2	LT	ug/L
Bromomethane	34413	0.2	ug/L	0.2	LT	ug/L
Chloroethane	34311	0.2	ug/L	0.2	LT	ug/L
1,1-Dichloroethene	34501	0.2	ug/L	0.2	LT	ug/L
Carbon disulfide	77041	0.4	ug/L	0.4	LT	ug/L
Acetone	81552	2	ug/L	2	LT	ug/L
Methylene chloride	34423	0.2	ug/L	0.2	LT	ug/L
trans-1,2-Dichloroethene	34546	0.2	ug/L	0.2	LT	ug/L
Methyl-tert-butyl-ether (MTBE)	78032	0.2	ug/L	0.2	LT	ug/L
1,1-Dichloroethane	34496	0.2	ug/L	0.2	LT	ug/L
cis-1,2-Dichloroethene	77093	0.2	ug/L	0.8	J	ug/L
2-Butanone (MEK)	81595	2	ug/L	2	LT	ug/L
Chloroform	32106	0.2	ug/L	1		ug/L
1,1,1-Trichloroethane	34506	0.2	ug/L	0.2	LT	ug/L
Carbon tetrachloride	32102	0.2	ug/L	0.2	LT	ug/L
Benzene	34030	0.2	ug/L	0.2	LT	ug/L
1,2-Dichloroethane	34531	0.2	ug/L	0.2	LT	ug/L
Trichloroethene	39180	0.2	ug/L	12		ug/L
1,2-Dichloropropane	34541	0.2	ug/L	0.2	LT	ug/L
Bromodichloromethane	32101	0.2	ug/L	0.3	J	ug/L
cis-1,3-Dichloropropene	34704	0.2	ug/L	0.2	LT	ug/L
4-Methyl-2-pentanone (MIBK)	78133	0.9	ug/L	0.9	LT	ug/L
Toluene	34010	0.2	ug/L	0.2	LT	ug/L
trans-1,3-Dichloropropene	34699	0.2	ug/L	0.2	LT	ug/L
1,1,2-Trichloroethane	34511	0.3	ug/L	0.3	LT	ug/L
Tetrachloroethene	34475	0.2	ug/L	0.2	LT	ug/L
1,3-Dichloropropane	77173	0.2	ug/L	0.2	LT	ug/L
2-Hexanone	77103	1	ug/L	1	LT	ug/L
Dibromochloromethane	32105	0.2	ug/L	0.2	LT	ug/L
Chlorobenzene	34301	0.2	ug/L	0.2	LT	ug/L
Ethylbenzene	78113	0.2	ug/L	0.2	LT	ug/L
m&p-Xylenes	85795	0.4	ug/L	0.4	LT	ug/L
o-Xylene	77135	0.2	ug/L	0.2	LT	ug/L

ANALYTE	STORET	DET_LIMIT	DET_L_UNITS	RESULTS	LAB_NOTAT	UNITS
Styrene	77128	0.2	ug/L	0.2	LT	ug/L
Bromoform	32104	0.2	ug/L	0.2	LT	ug/L
1,1,2,2-Tetrachloroethane	34516	0.2	ug/L	0.2	LT	ug/L
Xylenes (total)	81551	0.3	ug/L	0.3	LT	ug/L
Chloromethane	34418	0.2	ug/L	0.2	LT	ug/L
Vinyl chloride	39175	0.2	ug/L	0.2	LT	ug/L
Bromomethane	34413	0.2	ug/L	0.2	LT	ug/L
Chloroethane	34311	0.2	ug/L	0.2	LT	ug/L
1,1-Dichloroethene	34501	0.2	ug/L	0.2	LT	ug/L
Carbon disulfide	77041	0.4	ug/L	0.4	LT	ug/L
Acetone	81552	2	ug/L	2	LT	ug/L
Methylene chloride	34423	0.2	ug/L	0.2	LT	ug/L
trans-1,2-Dichloroethene	34546	0.2	ug/L	0.2	LT	ug/L
Methyl-tert-butyl-ether (MTBE)	78032	0.2	ug/L	0.2	LT	ug/L
1,1-Dichloroethane	34496	0.2	ug/L	0.2	LT	ug/L
cis-1,2-Dichloroethene	77093	0.2	ug/L	0.2	LT	ug/L
2-Butanone (MEK)	81595	2	ug/L	2	LT	ug/L
Chloroform	32106	0.2	ug/L	0.2	LT	ug/L
1,1,1-Trichloroethane	34506	0.2	ug/L	0.2	LT	ug/L
Carbon tetrachloride	32102	0.2	ug/L	0.2	LT	ug/L
Benzene	34030	0.2	ug/L	0.2	LT	ug/L
1,2-Dichloroethane	34531	0.2	ug/L	0.2	LT	ug/L
Trichloroethene	39180	0.2	ug/L	0.2	LT	ug/L
1,2-Dichloropropane	34541	0.2	ug/L	0.2	LT	ug/L
Bromodichloromethane	32101	0.2	ug/L	0.2	LT	ug/L
cis-1,3-Dichloropropene	34704	0.2	ug/L	0.2	LT	ug/L
4-Methyl-2-pentanone (MIBK)	78133	0.9	ug/L	0.9	LT	ug/L
Toluene	34010	0.2	ug/L	0.2	LT	ug/L
trans-1,3-Dichloropropene	34699	0.2	ug/L	0.2	LT	ug/L
1,1,2-Trichloroethane	34511	0.3	ug/L	0.3	LT	ug/L
Tetrachloroethene	34475	0.2	ug/L	0.2	LT	ug/L
1,3-Dichloropropane	77173	0.2	ug/L	0.2	LT	ug/L
2-Hexanone	77103	1	ug/L	1	LT	ug/L
Dibromochloromethane	32105	0.2	ug/L	0.2	LT	ug/L

ANALYTE	STORET	DET_LIMIT	DET_L_UNITS	RESULTS	LAB_NOTAT	UNITS
Chlorobenzene	34301	0.2	ug/L	0.2	LT	ug/L
Ethylbenzene	78113	0.2	ug/L	0.2	LT	ug/L
m&p-Xylenes	85795	0.4	ug/L	0.4	LT	ug/L
o-Xylene	77135	0.2	ug/L	0.2	LT	ug/L
Styrene	77128	0.2	ug/L	0.2	LT	ug/L
Bromoform	32104	0.2	ug/L	0.2	LT	ug/L
1,1,2,2-Tetrachloroethane	34516	0.2	ug/L	0.2	LT	ug/L
Xylenes (total)	81551	0.3	ug/L	0.3	LT	ug/L
Chloromethane	34418	0.2	ug/L	0.2	LT	ug/L
Vinyl chloride	39175	0.2	ug/L	0.2	LT	ug/L
Bromomethane	34413	0.2	ug/L	0.2	LT	ug/L
Chloroethane	34311	0.2	ug/L	0.2	LT	ug/L
1,1-Dichloroethene	34501	0.2	ug/L	0.6	J	ug/L
Carbon disulfide	77041	0.4	ug/L	0.4	LT	ug/L
Acetone	81552	2	ug/L	2	LT	ug/L
Methylene chloride	34423	0.2	ug/L	0.2	LT	ug/L
trans-1,2-Dichloroethene	34546	0.2	ug/L	0.2	LT	ug/L
Methyl-tert-butyl-ether (MTBE)	78032	0.2	ug/L	0.2	LT	ug/L
1,1-Dichloroethane	34496	0.2	ug/L	0.2	LT	ug/L
cis-1,2-Dichloroethene	77093	0.2	ug/L	0.2	LT	ug/L
2-Butanone (MEK)	81595	2	ug/L	2	LT	ug/L
Chloroform	32106	0.2	ug/L	0.2	LT	ug/L
1,1,1-Trichloroethane	34506	0.2	ug/L	0.2	LT	ug/L
Carbon tetrachloride	32102	0.2	ug/L	0.2	LT	ug/L
Benzene	34030	0.2	ug/L	0.2	LT	ug/L
1,2-Dichloroethane	34531	0.2	ug/L	0.8	J	ug/L
Trichloroethene	39180	0.2	ug/L	4		ug/L
1,2-Dichloropropane	34541	0.2	ug/L	0.2	LT	ug/L
Bromodichloromethane	32101	0.2	ug/L	0.2	LT	ug/L
cis-1,3-Dichloropropene	34704	0.2	ug/L	0.2	LT	ug/L
4-Methyl-2-pentanone (MIBK)	78133	0.9	ug/L	0.9	LT	ug/L
Toluene	34010	0.2	ug/L	0.2	LT	ug/L
trans-1,3-Dichloropropene	34699	0.2	ug/L	0.2	LT	ug/L
1,1,2-Trichloroethane	34511	0.3	ug/L	0.3	LT	ug/L

ANALYTE	STORET	DET_LIMIT	DET_L_UNITS	RESULTS	LAB_NOTAT	UNITS
Tetrachloroethene	34475	0.2	ug/L	0.2	LT	ug/L
1,3-Dichloropropane	77173	0.2	ug/L	0.2	LT	ug/L
2-Hexanone	77103	1	ug/L	1	LT	ug/L
Dibromochloromethane	32105	0.2	ug/L	0.2	LT	ug/L
Chlorobenzene	34301	0.2	ug/L	0.2	LT	ug/L
Ethylbenzene	78113	0.2	ug/L	0.2	LT	ug/L
m&p-Xylenes	85795	0.4	ug/L	0.4	LT	ug/L
o-Xylene	77135	0.2	ug/L	0.2	LT	ug/L
Styrene	77128	0.2	ug/L	0.2	LT	ug/L
Bromoform	32104	0.2	ug/L	0.2	LT	ug/L
1,1,2,2-Tetrachloroethane	34516	0.2	ug/L	0.2	LT	ug/L
Xylenes (total)	81551	0.3	ug/L	0.3	LT	ug/L
Chloromethane	34418	0.2	ug/L	0.2	LT	ug/L
Vinyl chloride	39175	0.2	ug/L	0.2	LT	ug/L
Bromomethane	34413	0.2	ug/L	0.2	LT	ug/L
Chloroethane	34311	0.2	ug/L	0.2	LT	ug/L
1,1-Dichloroethene	34501	0.2	ug/L	0.2	LT	ug/L
Carbon disulfide	77041	0.4	ug/L	0.4	LT	ug/L
Acetone	81552	2	ug/L	2	LT	ug/L
Methylene chloride	34423	0.2	ug/L	0.2	LT	ug/L
trans-1,2-Dichloroethene	34546	0.2	ug/L	0.2	LT	ug/L
Methyl-tert-butyl-ether (MTBE)	78032	0.2	ug/L	0.2	LT	ug/L
1,1-Dichloroethane	34496	0.2	ug/L	0.2	LT	ug/L
cis-1,2-Dichloroethene	77093	0.2	ug/L	0.2	LT	ug/L
2-Butanone (MEK)	81595	2	ug/L	2	LT	ug/L
Chloroform	32106	0.2	ug/L	2		ug/L
1,1,1-Trichloroethane	34506	0.2	ug/L	0.2	LT	ug/L
Carbon tetrachloride	32102	0.2	ug/L	0.2	LT	ug/L
Benzene	34030	0.2	ug/L	0.2	LT	ug/L
1,2-Dichloroethane	34531	0.2	ug/L	0.2	LT	ug/L
Trichloroethene	39180	0.2	ug/L	11		ug/L
1,2-Dichloropropane	34541	0.2	ug/L	0.2	LT	ug/L
Bromodichloromethane	32101	0.2	ug/L	0.6	J	ug/L
cis-1,3-Dichloropropene	34704	0.2	ug/L	0.2	LT	ug/L

ANALYTE	STORET	DET_LIMIT	DET_L_UNITS	RESULTS	LAB_NOTAT	UNITS
4-Methyl-2-pentanone (MIBK)	78133	0.9	ug/L	0.9	LT	ug/L
Toluene	34010	0.2	ug/L	0.2	LT	ug/L
trans-1,3-Dichloropropene	34699	0.2	ug/L	0.2	LT	ug/L
1,1,2-Trichloroethane	34511	0.3	ug/L	0.3	LT	ug/L
Tetrachloroethene	34475	0.2	ug/L	0.2	LT	ug/L
1,3-Dichloropropane	77173	0.2	ug/L	0.2	LT	ug/L
2-Hexanone	77103	1	ug/L	1	LT	ug/L
Dibromochloromethane	32105	0.2	ug/L	0.2	LT	ug/L
Chlorobenzene	34301	0.2	ug/L	0.2	LT	ug/L
Ethylbenzene	78113	0.2	ug/L	0.2	LT	ug/L
m&p-Xylenes	85795	0.4	ug/L	0.4	LT	ug/L
o-Xylene	77135	0.2	ug/L	0.2	LT	ug/L
Styrene	77128	0.2	ug/L	0.2	LT	ug/L
Bromoform	32104	0.2	ug/L	0.2	LT	ug/L
1,1,2,2-Tetrachloroethane	34516	0.2	ug/L	0.2	LT	ug/L
Xylenes (total)	81551	0.3	ug/L	0.3	LT	ug/L
Chloromethane	34418	0.2	ug/L	0.2	LT	ug/L
Vinyl chloride	39175	0.2	ug/L	0.2	LT	ug/L
Bromomethane	34413	0.2	ug/L	0.2	LT	ug/L
Chloroethane	34311	0.2	ug/L	0.2	LT	ug/L
1,1-Dichloroethene	34501	0.2	ug/L	0.4	J	ug/L
Carbon disulfide	77041	0.4	ug/L	0.4	LT	ug/L
Acetone	81552	2	ug/L	2	LT	ug/L
Methylene chloride	34423	0.2	ug/L	0.2	LT	ug/L
trans-1,2-Dichloroethene	34546	0.2	ug/L	0.2	LT	ug/L
Methyl-tert-butyl-ether (MTBE)	78032	0.2	ug/L	0.2	LT	ug/L
1,1-Dichloroethane	34496	0.2	ug/L	0.2	LT	ug/L
cis-1,2-Dichloroethene	77093	0.2	ug/L	0.2	LT	ug/L
2-Butanone (MEK)	81595	2	ug/L	2	LT	ug/L
Chloroform	32106	0.2	ug/L	2		ug/L
1,1,1-Trichloroethane	34506	0.2	ug/L	0.2	LT	ug/L
Carbon tetrachloride	32102	0.2	ug/L	0.2	LT	ug/L
Benzene	34030	0.2	ug/L	0.2	LT	ug/L
1,2-Dichloroethane	34531	0.2	ug/L	0.2	LT	ug/L

ANALYTE	STORET	DET_LIMIT	DET_L_UNITS	RESULTS	LAB_NOTAT	UNITS
Trichloroethene	39180	0.2	ug/L	13		ug/L
1,2-Dichloropropane	34541	0.2	ug/L	0.2	LT	ug/L
Bromodichloromethane	32101	0.2	ug/L	0.6	J	ug/L
cis-1,3-Dichloropropene	34704	0.2	ug/L	0.2	LT	ug/L
4-Methyl-2-pentanone (MIBK)	78133	0.9	ug/L	0.9	LT	ug/L
Toluene	34010	0.2	ug/L	0.2	LT	ug/L
trans-1,3-Dichloropropene	34699	0.2	ug/L	0.2	LT	ug/L
1,1,2-Trichloroethane	34511	0.3	ug/L	0.3	LT	ug/L
Tetrachloroethene	34475	0.2	ug/L	0.2	LT	ug/L
1,3-Dichloropropane	77173	0.2	ug/L	0.2	LT	ug/L
2-Hexanone	77103	1	ug/L	1	LT	ug/L
Dibromochloromethane	32105	0.2	ug/L	0.2	LT	ug/L
Chlorobenzene	34301	0.2	ug/L	0.2	LT	ug/L
Ethylbenzene	78113	0.2	ug/L	0.2	LT	ug/L
m&p-Xylenes	85795	0.4	ug/L	0.4	LT	ug/L
o-Xylene	77135	0.2	ug/L	0.2	LT	ug/L
Styrene	77128	0.2	ug/L	0.2	LT	ug/L
Bromoform	32104	0.2	ug/L	0.2	LT	ug/L
1,1,2,2-Tetrachloroethane	34516	0.2	ug/L	0.2	LT	ug/L
Xylenes (total)	81551	0.3	ug/L	0.3	LT	ug/L
Chloromethane	34418	0.2	ug/L	0.2	LT	ug/L
Vinyl chloride	39175	0.2	ug/L	0.2	LT	ug/L
Bromomethane	34413	0.2	ug/L	0.2	LT	ug/L
Chloroethane	34311	0.2	ug/L	0.2	LT	ug/L
1,1-Dichloroethene	34501	0.2	ug/L	0.9	J	ug/L
Carbon disulfide	77041	0.4	ug/L	0.4	LT	ug/L
Acetone	81552	2	ug/L	2	LT	ug/L
Methylene chloride	34423	0.2	ug/L	0.2	LT	ug/L
trans-1,2-Dichloroethene	34546	0.2	ug/L	0.2	LT	ug/L
Methyl-tert-butyl-ether (MTBE)	78032	0.2	ug/L	0.2	LT	ug/L
1,1-Dichloroethane	34496	0.2	ug/L	0.2	LT	ug/L
cis-1,2-Dichloroethene	77093	0.2	ug/L	0.2	LT	ug/L
2-Butanone (MEK)	81595	2	ug/L	2	LT	ug/L
Chloroform	32106	0.2	ug/L	0.8	J	ug/L

ANALYTE	STORET	DET_LIMIT	DET_L_UNITS	RESULTS	LAB_NOTAT	UNITS
1,1,1-Trichloroethane	34506	0.2	ug/L	0.2	LT	ug/L
Carbon tetrachloride	32102	0.2	ug/L	0.2	LT	ug/L
Benzene	34030	0.2	ug/L	0.2	LT	ug/L
1,2-Dichloroethane	34531	0.2	ug/L	0.9	J	ug/L
Trichloroethene	39180	0.2	ug/L	3		ug/L
1,2-Dichloropropane	34541	0.2	ug/L	0.2	LT	ug/L
Bromodichloromethane	32101	0.2	ug/L	0.2	LT	ug/L
cis-1,3-Dichloropropene	34704	0.2	ug/L	0.2	LT	ug/L
4-Methyl-2-pentanone (MIBK)	78133	0.9	ug/L	0.9	LT	ug/L
Toluene	34010	0.2	ug/L	0.2	LT	ug/L
trans-1,3-Dichloropropene	34699	0.2	ug/L	0.2	LT	ug/L
1,1,2-Trichloroethane	34511	0.3	ug/L	0.3	LT	ug/L
Tetrachloroethene	34475	0.2	ug/L	3		ug/L
1,3-Dichloropropane	77173	0.2	ug/L	0.2	LT	ug/L
2-Hexanone	77103	1	ug/L	1	LT	ug/L
Dibromochloromethane	32105	0.2	ug/L	0.2	LT	ug/L
Chlorobenzene	34301	0.2	ug/L	0.2	LT	ug/L
Ethylbenzene	78113	0.2	ug/L	0.2	LT	ug/L
m&p-Xylenes	85795	0.4	ug/L	0.4	LT	ug/L
o-Xylene	77135	0.2	ug/L	0.2	LT	ug/L
Styrene	77128	0.2	ug/L	0.2	LT	ug/L
Bromoform	32104	0.2	ug/L	0.2	LT	ug/L
1,1,2,2-Tetrachloroethane	34516	0.2	ug/L	0.2	LT	ug/L
Xylenes (total)	81551	0.3	ug/L	0.3	LT	ug/L
Chloromethane	34418	0.2	ug/L	0.2	LT	ug/L
Vinyl chloride	39175	0.2	ug/L	0.2	LT	ug/L
Bromomethane	34413	0.2	ug/L	0.2	LT	ug/L
Chloroethane	34311	0.2	ug/L	0.2	LT	ug/L
1,1-Dichloroethene	34501	0.2	ug/L	0.2	LT	ug/L
Carbon disulfide	77041	0.4	ug/L	0.4	LT	ug/L
Acetone	81552	2	ug/L	2	LT	ug/L
Methylene chloride	34423	0.2	ug/L	0.2	LT	ug/L
trans-1,2-Dichloroethene	34546	0.2	ug/L	0.2	LT	ug/L
Methyl-tert-butyl-ether (MTBE)	78032	0.2	ug/L	0.2	LT	ug/L

ANALYTE	STORET	DET_LIMIT	DET_L_UNITS	RESULTS	LAB_NOTAT	UNITS
1,1-Dichloroethane	34496	0.2	ug/L	0.2	LT	ug/L
cis-1,2-Dichloroethene	77093	0.2	ug/L	0.2	LT	ug/L
2-Butanone (MEK)	81595	2	ug/L	2	LT	ug/L
Chloroform	32106	0.2	ug/L	0.2	LT	ug/L
1,1,1-Trichloroethane	34506	0.2	ug/L	0.2	LT	ug/L
Carbon tetrachloride	32102	0.2	ug/L	0.2	LT	ug/L
Benzene	34030	0.2	ug/L	0.2	LT	ug/L
1,2-Dichloroethane	34531	0.2	ug/L	0.2	LT	ug/L
Trichloroethene	39180	0.2	ug/L	0.2	LT	ug/L
1,2-Dichloropropane	34541	0.2	ug/L	0.2	LT	ug/L
Bromodichloromethane	32101	0.2	ug/L	0.2	LT	ug/L
cis-1,3-Dichloropropene	34704	0.2	ug/L	0.2	LT	ug/L
4-Methyl-2-pentanone (MIBK)	78133	0.9	ug/L	0.9	LT	ug/L
Toluene	34010	0.2	ug/L	0.2	LT	ug/L
trans-1,3-Dichloropropene	34699	0.2	ug/L	0.2	LT	ug/L
1,1,2-Trichloroethane	34511	0.3	ug/L	0.3	LT	ug/L
Tetrachloroethene	34475	0.2	ug/L	0.9	J	ug/L
1,3-Dichloropropane	77173	0.2	ug/L	0.2	LT	ug/L
2-Hexanone	77103	1	ug/L	1	LT	ug/L
Dibromochloromethane	32105	0.2	ug/L	0.2	LT	ug/L
Chlorobenzene	34301	0.2	ug/L	0.2	LT	ug/L
Ethylbenzene	78113	0.2	ug/L	0.2	LT	ug/L
m&p-Xylenes	85795	0.4	ug/L	0.4	LT	ug/L
o-Xylene	77135	0.2	ug/L	0.2	LT	ug/L
Styrene	77128	0.2	ug/L	0.2	LT	ug/L
Bromoform	32104	0.2	ug/L	0.2	LT	ug/L
1,1,2,2-Tetrachloroethane	34516	0.2	ug/L	0.2	LT	ug/L
Xylenes (total)	81551	0.3	ug/L	0.3	LT	ug/L
Chloromethane	34418	0.2	ug/L	0.2	LT	ug/L
Vinyl chloride	39175	0.2	ug/L	0.2	LT	ug/L
Bromomethane	34413	0.2	ug/L	0.2	LT	ug/L
Chloroethane	34311	0.2	ug/L	0.2	LT	ug/L
1,1-Dichloroethene	34501	0.2	ug/L	25		ug/L
Carbon disulfide	77041	0.4	ug/L	0.4	LT	ug/L

ANALYTE	STORET	DET_LIMIT	DET_L_UNITS	RESULTS	LAB_NOTAT	UNITS
Acetone	81552	2	ug/L	2	LT	ug/L
Methylene chloride	34423	0.2	ug/L	0.2	LT	ug/L
trans-1,2-Dichloroethene	34546	0.2	ug/L	0.2	LT	ug/L
Methyl-tert-butyl-ether (MTBE)	78032	0.2	ug/L	0.2	LT	ug/L
1,1-Dichloroethane	34496	0.2	ug/L	0.9	J	ug/L
cis-1,2-Dichloroethene	77093	0.2	ug/L	0.4	J	ug/L
2-Butanone (MEK)	81595	2	ug/L	2	LT	ug/L
Chloroform	32106	0.2	ug/L	0.7	J	ug/L
1,1,1-Trichloroethane	34506	0.2	ug/L	0.2	LT	ug/L
Carbon tetrachloride	32102	0.2	ug/L	0.2	LT	ug/L
Benzene	34030	0.2	ug/L	0.2	LT	ug/L
1,2-Dichloroethane	34531	0.2	ug/L	0.8	J	ug/L
Trichloroethene	39180	1	ug/L	54		ug/L
1,2-Dichloropropane	34541	0.2	ug/L	0.2	LT	ug/L
Bromodichloromethane	32101	0.2	ug/L	0.2	LT	ug/L
cis-1,3-Dichloropropene	34704	0.2	ug/L	0.2	LT	ug/L
4-Methyl-2-pentanone (MIBK)	78133	0.9	ug/L	0.9	LT	ug/L
Toluene	34010	0.2	ug/L	0.2	LT	ug/L
trans-1,3-Dichloropropene	34699	0.2	ug/L	0.2	LT	ug/L
1,1,2-Trichloroethane	34511	0.3	ug/L	0.3	LT	ug/L
Tetrachloroethene	34475	1	ug/L	100		ug/L
1,3-Dichloropropane	77173	0.2	ug/L	0.2	LT	ug/L
2-Hexanone	77103	1	ug/L	1	LT	ug/L
Dibromochloromethane	32105	0.2	ug/L	0.2	LT	ug/L
Chlorobenzene	34301	0.2	ug/L	0.2	LT	ug/L
Ethylbenzene	78113	0.2	ug/L	0.2	LT	ug/L
m&p-Xylenes	85795	0.4	ug/L	0.4	LT	ug/L
o-Xylene	77135	0.2	ug/L	0.2	LT	ug/L
Styrene	77128	0.2	ug/L	0.2	LT	ug/L
Bromoform	32104	0.2	ug/L	0.2	LT	ug/L
1,1,2,2-Tetrachloroethane	34516	0.2	ug/L	0.2	LT	ug/L
Xylenes (total)	81551	0.3	ug/L	0.3	LT	ug/L
Chloromethane	34418	0.2	ug/L	0.2	LT	ug/L
Vinyl chloride	39175	0.2	ug/L	0.2	LT	ug/L

ANALYTE	STORET	DET_LIMIT	DET_L_UNITS	RESULTS	LAB_NOTAT	UNITS
Bromomethane	34413	0.2	ug/L	0.2	LT	ug/L
Chloroethane	34311	0.2	ug/L	0.2	LT	ug/L
1,1-Dichloroethene	34501	0.2	ug/L	0.2	LT	ug/L
Carbon disulfide	77041	0.4	ug/L	0.4	LT	ug/L
Acetone	81552	2	ug/L	2	LT	ug/L
Methylene chloride	34423	0.2	ug/L	0.2	LT	ug/L
trans-1,2-Dichloroethene	34546	0.2	ug/L	0.2	LT	ug/L
Methyl-tert-butyl-ether (MTBE)	78032	0.2	ug/L	0.2	LT	ug/L
1,1-Dichloroethane	34496	0.2	ug/L	0.2	LT	ug/L
cis-1,2-Dichloroethene	77093	0.2	ug/L	0.2	LT	ug/L
2-Butanone (MEK)	81595	2	ug/L	2	LT	ug/L
Chloroform	32106	0.2	ug/L	0.2	LT	ug/L
1,1,1-Trichloroethane	34506	0.2	ug/L	0.2	LT	ug/L
Carbon tetrachloride	32102	0.2	ug/L	0.2	LT	ug/L
Benzene	34030	0.2	ug/L	0.2	LT	ug/L
1,2-Dichloroethane	34531	0.2	ug/L	0.2	LT	ug/L
Trichloroethene	39180	0.2	ug/L	0.2	LT	ug/L
1,2-Dichloropropane	34541	0.2	ug/L	0.2	LT	ug/L
Bromodichloromethane	32101	0.2	ug/L	0.2	LT	ug/L
cis-1,3-Dichloropropene	34704	0.2	ug/L	0.2	LT	ug/L
4-Methyl-2-pentanone (MIBK)	78133	0.9	ug/L	0.9	LT	ug/L
Toluene	34010	0.2	ug/L	0.2	LT	ug/L
trans-1,3-Dichloropropene	34699	0.2	ug/L	0.2	LT	ug/L
1,1,2-Trichloroethane	34511	0.3	ug/L	0.3	LT	ug/L
Tetrachloroethene	34475	0.2	ug/L	0.2	LT	ug/L
1,3-Dichloropropane	77173	0.2	ug/L	0.2	LT	ug/L
2-Hexanone	77103	1	ug/L	1	LT	ug/L
Dibromochloromethane	32105	0.2	ug/L	0.2	LT	ug/L
Chlorobenzene	34301	0.2	ug/L	0.2	LT	ug/L
Ethylbenzene	78113	0.2	ug/L	0.2	LT	ug/L
m&p-Xylenes	85795	0.4	ug/L	0.4	LT	ug/L
o-Xylene	77135	0.2	ug/L	0.2	LT	ug/L
Styrene	77128	0.2	ug/L	0.2	LT	ug/L
Bromoform	32104	0.2	ug/L	0.2	LT	ug/L

ANALYTE	STORET	DET_LIMIT	DET_L_UNITS	RESULTS	LAB_NOTAT	UNITS
1,1,2,2-Tetrachloroethane	34516	0.2	ug/L	0.2	LT	ug/L
Xylenes (total)	81551	0.3	ug/L	0.3	LT	ug/L
Chloromethane	34418	0.2	ug/L	0.2	LT	ug/L
Vinyl chloride	39175	0.2	ug/L	0.2	LT	ug/L
Bromomethane	34413	0.2	ug/L	0.2	LT	ug/L
Chloroethane	34311	0.2	ug/L	0.2	LT	ug/L
1,1-Dichloroethene	34501	0.2	ug/L	13		ug/L
Carbon disulfide	77041	0.4	ug/L	0.4	LT	ug/L
Acetone	81552	2	ug/L	2	LT	ug/L
Methylene chloride	34423	0.2	ug/L	0.2	LT	ug/L
trans-1,2-Dichloroethene	34546	0.2	ug/L	0.2	LT	ug/L
Methyl-tert-butyl-ether (MTBE)	78032	0.2	ug/L	0.2	LT	ug/L
1,1-Dichloroethane	34496	0.2	ug/L	0.3	J	ug/L
cis-1,2-Dichloroethene	77093	0.2	ug/L	0.2	LT	ug/L
2-Butanone (MEK)	81595	2	ug/L	2	LT	ug/L
Chloroform	32106	0.2	ug/L	0.5	J	ug/L
1,1,1-Trichloroethane	34506	0.2	ug/L	0.2	LT	ug/L
Carbon tetrachloride	32102	0.2	ug/L	0.2	LT	ug/L
Benzene	34030	0.2	ug/L	0.2	LT	ug/L
1,2-Dichloroethane	34531	0.2	ug/L	0.2	LT	ug/L
Trichloroethene	39180	0.2	ug/L	15		ug/L
1,2-Dichloropropane	34541	0.2	ug/L	0.2	LT	ug/L
Bromodichloromethane	32101	0.2	ug/L	0.2	LT	ug/L
cis-1,3-Dichloropropene	34704	0.2	ug/L	0.2	LT	ug/L
4-Methyl-2-pentanone (MIBK)	78133	0.9	ug/L	0.9	LT	ug/L
Toluene	34010	0.2	ug/L	0.2	LT	ug/L
trans-1,3-Dichloropropene	34699	0.2	ug/L	0.2	LT	ug/L
1,1,2-Trichloroethane	34511	0.3	ug/L	0.3	LT	ug/L
Tetrachloroethene	34475	0.2	ug/L	27		ug/L
1,3-Dichloropropane	77173	0.2	ug/L	0.2	LT	ug/L
2-Hexanone	77103	1	ug/L	1	LT	ug/L
Dibromochloromethane	32105	0.2	ug/L	0.2	LT	ug/L
Chlorobenzene	34301	0.2	ug/L	0.2	LT	ug/L
Ethylbenzene	78113	0.2	ug/L	0.2	LT	ug/L

ANALYTE	STORET	DET_LIMIT	DET_L_UNITS	RESULTS	LAB_NOTAT	UNITS
m&p-Xylenes	85795	0.4	ug/L	0.4	LT	ug/L
o-Xylene	77135	0.2	ug/L	0.2	LT	ug/L
Styrene	77128	0.2	ug/L	0.2	LT	ug/L
Bromoform	32104	0.2	ug/L	0.2	LT	ug/L
1,1,2,2-Tetrachloroethane	34516	0.2	ug/L	0.2	LT	ug/L
Xylenes (total)	81551	0.3	ug/L	0.3	LT	ug/L
Chloromethane	34418	0.2	ug/L	0.2	LT	ug/L
Vinyl chloride	39175	0.2	ug/L	0.2	LT	ug/L
Bromomethane	34413	0.2	ug/L	0.2	LT	ug/L
Chloroethane	34311	0.2	ug/L	0.2	LT	ug/L
1,1-Dichloroethene	34501	2	ug/L	130		ug/L
Carbon disulfide	77041	0.4	ug/L	0.4	LT	ug/L
Acetone	81552	2	ug/L	2	LT	ug/L
Methylene chloride	34423	0.2	ug/L	0.2	LT	ug/L
trans-1,2-Dichloroethene	34546	0.2	ug/L	0.2	LT	ug/L
Methyl-tert-butyl-ether (MTBE)	78032	0.2	ug/L	0.2	LT	ug/L
1,1-Dichloroethane	34496	0.2	ug/L	2		ug/L
cis-1,2-Dichloroethene	77093	0.2	ug/L	0.8	J	ug/L
2-Butanone (MEK)	81595	2	ug/L	2	LT	ug/L
Chloroform	32106	0.2	ug/L	0.5	J	ug/L
1,1,1-Trichloroethane	34506	0.2	ug/L	0.2	LT	ug/L
Carbon tetrachloride	32102	0.2	ug/L	1		ug/L
Benzene	34030	0.2	ug/L	0.2	LT	ug/L
1,2-Dichloroethane	34531	0.2	ug/L	0.2	LT	ug/L
Trichloroethene	39180	2	ug/L	170		ug/L
1,2-Dichloropropane	34541	0.2	ug/L	0.2	LT	ug/L
Bromodichloromethane	32101	0.2	ug/L	0.2	LT	ug/L
cis-1,3-Dichloropropene	34704	0.2	ug/L	0.2	LT	ug/L
4-Methyl-2-pentanone (MIBK)	78133	0.9	ug/L	0.9	LT	ug/L
Toluene	34010	0.2	ug/L	0.2	LT	ug/L
trans-1,3-Dichloropropene	34699	0.2	ug/L	0.2	LT	ug/L
1,1,2-Trichloroethane	34511	0.3	ug/L	0.3	LT	ug/L
Tetrachloroethene	34475	2	ug/L	200		ug/L
1,3-Dichloropropane	77173	0.2	ug/L	0.2	LT	ug/L

ANALYTE	STORET	DET_LIMIT	DET_L_UNITS	RESULTS	LAB_NOTAT	UNITS
2-Hexanone	77103	1	ug/L	1	LT	ug/L
Dibromochloromethane	32105	0.2	ug/L	0.2	LT	ug/L
Chlorobenzene	34301	0.2	ug/L	0.2	LT	ug/L
Ethylbenzene	78113	0.2	ug/L	0.2	LT	ug/L
m&p-Xylenes	85795	0.4	ug/L	0.4	LT	ug/L
o-Xylene	77135	0.2	ug/L	0.2	LT	ug/L
Styrene	77128	0.2	ug/L	0.2	LT	ug/L
Bromoform	32104	0.2	ug/L	0.2	LT	ug/L
1,1,2,2-Tetrachloroethane	34516	0.2	ug/L	0.2	LT	ug/L
Xylenes (total)	81551	0.3	ug/L	0.3	LT	ug/L
Chloromethane	34418	0.2	ug/L	0.2	LT	ug/L
Vinyl chloride	39175	0.2	ug/L	0.2	LT	ug/L
Bromomethane	34413	0.2	ug/L	0.2	LT	ug/L
Chloroethane	34311	0.2	ug/L	0.2	LT	ug/L
1,1-Dichloroethene	34501	0.2	ug/L	0.2	LT	ug/L
Carbon disulfide	77041	0.4	ug/L	0.4	LT	ug/L
Acetone	81552	2	ug/L	2	LT	ug/L
Methylene chloride	34423	0.2	ug/L	0.2	LT	ug/L
trans-1,2-Dichloroethene	34546	0.2	ug/L	0.2	LT	ug/L
Methyl-tert-butyl-ether (MTBE)	78032	0.2	ug/L	0.2	LT	ug/L
1,1-Dichloroethane	34496	0.2	ug/L	0.2	LT	ug/L
cis-1,2-Dichloroethene	77093	0.2	ug/L	2		ug/L
2-Butanone (MEK)	81595	2	ug/L	2	LT	ug/L
Chloroform	32106	0.2	ug/L	1		ug/L
1,1,1-Trichloroethane	34506	0.2	ug/L	0.2	LT	ug/L
Carbon tetrachloride	32102	0.2	ug/L	0.2	LT	ug/L
Benzene	34030	0.2	ug/L	0.6	J	ug/L
1,2-Dichloroethane	34531	0.2	ug/L	0.2	LT	ug/L
Trichloroethene	39180	0.4	ug/L	44		ug/L
1,2-Dichloropropane	34541	0.2	ug/L	0.2	LT	ug/L
Bromodichloromethane	32101	0.2	ug/L	0.2	LT	ug/L
cis-1,3-Dichloropropene	34704	0.2	ug/L	0.2	LT	ug/L
4-Methyl-2-pentanone (MIBK)	78133	0.9	ug/L	0.9	LT	ug/L
Toluene	34010	0.2	ug/L	0.2	LT	ug/L

ANALYTE	STORET	DET_LIMIT	DET_L_UNITS	RESULTS	LAB_NOTAT	UNITS
trans-1,3-Dichloropropene	34699	0.2	ug/L	0.2	LT	ug/L
1,1,2-Trichloroethane	34511	0.3	ug/L	0.3	LT	ug/L
Tetrachloroethene	34475	0.2	ug/L	1		ug/L
1,3-Dichloropropane	77173	0.2	ug/L	0.2	LT	ug/L
2-Hexanone	77103	1	ug/L	1	LT	ug/L
Dibromochloromethane	32105	0.2	ug/L	0.2	LT	ug/L
Chlorobenzene	34301	0.2	ug/L	0.2	LT	ug/L
Ethylbenzene	78113	0.2	ug/L	0.2	LT	ug/L
m&p-Xylenes	85795	0.4	ug/L	0.4	LT	ug/L
o-Xylene	77135	0.2	ug/L	0.2	LT	ug/L
Styrene	77128	0.2	ug/L	0.2	LT	ug/L
Bromoform	32104	0.2	ug/L	0.2	LT	ug/L
1,1,2,2-Tetrachloroethane	34516	0.2	ug/L	0.2	LT	ug/L
Xylenes (total)	81551	0.3	ug/L	0.3	LT	ug/L
Chloromethane	34418	0.2	ug/L	0.2	LT	ug/L
Vinyl chloride	39175	0.2	ug/L	0.2	LT	ug/L
Bromomethane	34413	0.2	ug/L	0.2	LT	ug/L
Chloroethane	34311	0.2	ug/L	0.2	LT	ug/L
1,1-Dichloroethene	34501	0.2	ug/L	0.2	LT	ug/L
Carbon disulfide	77041	0.4	ug/L	0.4	LT	ug/L
Acetone	81552	2	ug/L	2	LT	ug/L
Methylene chloride	34423	0.2	ug/L	0.2	LT	ug/L
trans-1,2-Dichloroethene	34546	0.2	ug/L	0.2	LT	ug/L
Methyl-tert-butyl-ether (MTBE)	78032	0.2	ug/L	0.2	LT	ug/L
1,1-Dichloroethane	34496	0.2	ug/L	0.2	LT	ug/L
cis-1,2-Dichloroethene	77093	0.2	ug/L	0.2	LT	ug/L
2-Butanone (MEK)	81595	2	ug/L	2	LT	ug/L
Chloroform	32106	0.2	ug/L	0.2	LT	ug/L
1,1,1-Trichloroethane	34506	0.2	ug/L	0.2	LT	ug/L
Carbon tetrachloride	32102	0.2	ug/L	0.2	LT	ug/L
Benzene	34030	0.2	ug/L	0.2	LT	ug/L
1,2-Dichloroethane	34531	0.2	ug/L	0.2	LT	ug/L
Trichloroethene	39180	0.2	ug/L	0.8	J	ug/L
1,2-Dichloropropane	34541	0.2	ug/L	0.2	LT	ug/L

ANALYTE	STORET	DET_LIMIT	DET_L_UNITS	RESULTS	LAB_NOTAT	UNITS
Bromodichloromethane	32101	0.2	ug/L	0.2	LT	ug/L
cis-1,3-Dichloropropene	34704	0.2	ug/L	0.2	LT	ug/L
4-Methyl-2-pentanone (MIBK)	78133	0.9	ug/L	0.9	LT	ug/L
Toluene	34010	0.2	ug/L	0.2	LT	ug/L
trans-1,3-Dichloropropene	34699	0.2	ug/L	0.2	LT	ug/L
1,1,2-Trichloroethane	34511	0.3	ug/L	0.3	LT	ug/L
Tetrachloroethene	34475	0.2	ug/L	0.5	J	ug/L
1,3-Dichloropropane	77173	0.2	ug/L	0.2	LT	ug/L
2-Hexanone	77103	1	ug/L	1	LT	ug/L
Dibromochloromethane	32105	0.2	ug/L	0.2	LT	ug/L
Chlorobenzene	34301	0.2	ug/L	0.2	LT	ug/L
Ethylbenzene	78113	0.2	ug/L	0.2	LT	ug/L
m&p-Xylenes	85795	0.4	ug/L	0.4	LT	ug/L
o-Xylene	77135	0.2	ug/L	0.2	LT	ug/L
Styrene	77128	0.2	ug/L	0.2	LT	ug/L
Bromoform	32104	0.2	ug/L	0.2	LT	ug/L
1,1,2,2-Tetrachloroethane	34516	0.2	ug/L	0.2	LT	ug/L
Xylenes (total)	81551	0.3	ug/L	0.3	LT	ug/L
Chloromethane	34418	0.2	ug/L	0.2	LT	ug/L
Vinyl chloride	39175	0.2	ug/L	0.2	LT	ug/L
Bromomethane	34413	0.2	ug/L	0.2	LT	ug/L
Chloroethane	34311	0.2	ug/L	0.2	LT	ug/L
1,1-Dichloroethene	34501	0.2	ug/L	0.2	LT	ug/L
Carbon disulfide	77041	0.4	ug/L	0.4	LT	ug/L
Acetone	81552	2	ug/L	2	LT	ug/L
Methylene chloride	34423	0.2	ug/L	0.2	LT	ug/L
trans-1,2-Dichloroethene	34546	0.2	ug/L	0.2	LT	ug/L
Methyl-tert-butyl-ether (MTBE)	78032	0.2	ug/L	0.2	LT	ug/L
1,1-Dichloroethane	34496	0.2	ug/L	0.2	LT	ug/L
cis-1,2-Dichloroethene	77093	0.2	ug/L	0.2	LT	ug/L
2-Butanone (MEK)	81595	2	ug/L	2	LT	ug/L
Chloroform	32106	0.2	ug/L	0.2	LT	ug/L
1,1,1-Trichloroethane	34506	0.2	ug/L	0.2	LT	ug/L
Carbon tetrachloride	32102	0.2	ug/L	0.2	LT	ug/L

ANALYTE	STORET	DET_LIMIT	DET_L_UNITS	RESULTS	LAB_NOTAT	UNITS
Benzene	34030	100	ug/L	6300		ug/L
1,2-Dichloroethane	34531	0.2	ug/L	0.2	LT	ug/L
Trichloroethene	39180	0.2	ug/L	2		ug/L
1,2-Dichloropropane	34541	0.2	ug/L	0.2	LT	ug/L
Bromodichloromethane	32101	0.2	ug/L	0.2	LT	ug/L
cis-1,3-Dichloropropene	34704	0.2	ug/L	0.2	LT	ug/L
4-Methyl-2-pentanone (MIBK)	78133	0.9	ug/L	0.9	LT	ug/L
Toluene	34010	0.2	ug/L	0.9	J	ug/L
trans-1,3-Dichloropropene	34699	0.2	ug/L	0.2	LT	ug/L
1,1,2-Trichloroethane	34511	0.3	ug/L	0.3	LT	ug/L
Tetrachloroethene	34475	0.2	ug/L	0.2	LT	ug/L
1,3-Dichloropropane	77173	0.2	ug/L	0.2	LT	ug/L
2-Hexanone	77103	1	ug/L	1	LT	ug/L
Dibromochloromethane	32105	0.2	ug/L	0.2	LT	ug/L
Chlorobenzene	34301	0.2	ug/L	0.2	LT	ug/L
Ethylbenzene	78113	0.2	ug/L	0.6	J	ug/L
m&p-Xylenes	85795	0.4	ug/L	1	J	ug/L
o-Xylene	77135	0.2	ug/L	0.2	LT	ug/L
Styrene	77128	0.2	ug/L	0.2	LT	ug/L
Bromoform	32104	0.2	ug/L	0.2	LT	ug/L
1,1,2,2-Tetrachloroethane	34516	0.2	ug/L	0.2	LT	ug/L
Xylenes (total)	81551	0.3	ug/L	2		ug/L
Chloromethane	34418	0.2	ug/L	0.2	LT	ug/L
Vinyl chloride	39175	0.2	ug/L	0.2	LT	ug/L
Bromomethane	34413	0.2	ug/L	0.2	LT	ug/L
Chloroethane	34311	0.2	ug/L	0.2	LT	ug/L
1,1-Dichloroethene	34501	0.2	ug/L	0.2	LT	ug/L
Carbon disulfide	77041	0.4	ug/L	0.4	LT	ug/L
Acetone	81552	2	ug/L	2	LT	ug/L
Methylene chloride	34423	0.2	ug/L	0.2	LT	ug/L
trans-1,2-Dichloroethene	34546	0.2	ug/L	0.2	LT	ug/L
Methyl-tert-butyl-ether (MTBE)	78032	0.2	ug/L	0.2	LT	ug/L
1,1-Dichloroethane	34496	0.2	ug/L	0.2	LT	ug/L
cis-1,2-Dichloroethene	77093	0.2	ug/L	0.2	LT	ug/L

ANALYTE	STORET	DET_LIMIT	DET_L_UNITS	RESULTS	LAB_NOTAT	UNITS
2-Butanone (MEK)	81595	2	ug/L	2	LT	ug/L
Chloroform	32106	0.2	ug/L	0.3	J	ug/L
1,1,1-Trichloroethane	34506	0.2	ug/L	0.2	LT	ug/L
Carbon tetrachloride	32102	0.2	ug/L	0.2	LT	ug/L
Benzene	34030	100	ug/L	5900		ug/L
1,2-Dichloroethane	34531	0.2	ug/L	0.2	LT	ug/L
Trichloroethene	39180	0.2	ug/L	3		ug/L
1,2-Dichloropropane	34541	0.2	ug/L	0.2	LT	ug/L
Bromodichloromethane	32101	0.2	ug/L	0.2	LT	ug/L
cis-1,3-Dichloropropene	34704	0.2	ug/L	0.2	LT	ug/L
4-Methyl-2-pentanone (MIBK)	78133	0.9	ug/L	0.9	LT	ug/L
Toluene	34010	0.2	ug/L	0.9	J	ug/L
trans-1,3-Dichloropropene	34699	0.2	ug/L	0.2	LT	ug/L
1,1,2-Trichloroethane	34511	0.3	ug/L	0.3	LT	ug/L
Tetrachloroethene	34475	0.2	ug/L	0.7	J	ug/L
1,3-Dichloropropane	77173	0.2	ug/L	0.2	LT	ug/L
2-Hexanone	77103	1	ug/L	1	LT	ug/L
Dibromochloromethane	32105	0.2	ug/L	0.2	LT	ug/L
Chlorobenzene	34301	0.2	ug/L	0.2	LT	ug/L
Ethylbenzene	78113	0.2	ug/L	0.5	J	ug/L
m&p-Xylenes	85795	0.4	ug/L	1	J	ug/L
o-Xylene	77135	0.2	ug/L	0.2	LT	ug/L
Styrene	77128	0.2	ug/L	0.2	LT	ug/L
Bromoform	32104	0.2	ug/L	0.2	LT	ug/L
1,1,2,2-Tetrachloroethane	34516	0.2	ug/L	0.2	LT	ug/L
Xylenes (total)	81551	0.3	ug/L	1		ug/L

PARAM_NAME	DV_FLAG	REASON
METHYL CHLORIDE (CHLOROMETHANE) TOTWUG/L		
VINYL CHLORIDE-WHOLE WATER SAMPLE-UG/L		
METHYL BROMIDE (BROMOMETHANE) TOTWUG/L		
CHLOROETHANE TOTWUG/L		
1,1-DICHLOROETHYLENE (1,1-DICHLOROETHENE) TOTWUG/L		
CARBON DISULFIDE WHOLE WATER,UG/L	J	Continuing calibration %D>20
ACETONE WHL WATER SMPL UG/L	R	Initial & continuing calibration RF<0.05
METHYLENE CHLORIDE TOTWUG/L		
TRANS-1,2-DICHLOROETHENE, TOTAL, IN WATER UG/L		
PROPANE, 2-METHOXY-2-METHYL- , WATER, WHOLE, UG/L		
1,1-DICHLOROETHANE TOTWUG/L		
CIS-1,2-DICHLOROETHYLENE WHOLE WATER,UG/L	J	Result<RL
METHYL ETHYL KETONE (2-BUTANONE) WHOLE WATER UG/L	R	Initial & continuing calibration RF<0.05
CHLOROFORM,WHOLE WATER,UG/L		
1,1,1-TRICHLOROETHANE TOTWUG/L		
CARBON TETRACHLORIDE,WHOLE WATER,UG/L		
BENZENE IN WTR SMPLE GC-MS, HEXADECONE EXTR.(UG/L)		
1,2-DICHLOROETHANE, WHOLE WATER, UG/L		
TRICHLOROETHYLENE (TCE) (TRICHLOROETHENE)WHOLE WTR		
1,2-DICHLOROPROPANE TOTWUG/L		
BROMODICHLOROMETHANE,WHOLE WATER,UG/L	J	Result<RL
CIS-1,3-DICHLOROPROPENE TOTAL IN WATER UG/L		
TERBUTHYLAZINE TOTAL WATER UG/L		
TOLUENE IN WTR SMPLE GC-MS, HEXADECONE EXTR.(UG/L)		
TRANS-1,3-DICHLOROPROPENE TOTAL IN WATER UG/L		
1,1,2-TRICHLOROETHANE TOTWUG/L		
TETRACHLOROETHYLENE (TETRACHLOROETHENE) (PCE) TOT		
PROPANE,TRANS-1,3-DICHLORO-,WTR,WHL,RECOVERBL,UG/L		
2-HEXANONE WHOLE WATER,UG/L	R	Continuing calibration RF<0.05
DIBROMOCHLOROMETHANE,WHOLE WATER,UG/L		
CHLOROBENZENE TOTWUG/L		
ETHYLBENZENE TOTWUG/L		
XYLENE, META & PARA, WATER, WHOLE		
O-XYLENE WHOLE WATER,UG/L		

PARAM_NAME	DV_FLAG	REASON
STYRENE WHOLE WATER,UG/L		
BROMOFORM,WHOLE WATER,UG/L		
1,1,2,2-TETRACHLOROETHANE TOTAL/WATER		
XYLENES IN WTR SMPLE GC-MS, HEXADECONE EXTR.(UG/L)		
METHYL CHLORIDE (CHLOROMETHANE) TOTWUG/L	J	Surrogate
VINYL CHLORIDE-WHOLE WATER SAMPLE-UG/L	J	Surrogate
METHYL BROMIDE (BROMOMETHANE) TOTWUG/L	J	Surrogate
CHLOROETHANE TOTWUG/L	J	Surrogate
1,1-DICHLOROETHYLENE (1,1-DICHLOROETHENE) TOTWUG/L	J	Surrogate
CARBON DISULFIDE WHOLE WATER,UG/L	J	Continuing calibration %D>20, surrogate
ACETONE WHL WATER SMPL UG/L	R	Initial & continuing calibration RF<0.05, surrogate
METHYLENE CHLORIDE TOTWUG/L	J	Surrogate
TRANS-1,2-DICHLOROETHENE, TOTAL, IN WATER UG/L	J	Surrogate
PROPANE, 2-METHOXY-2-METHYL- , WATER, WHOLE, UG/L	J	Surrogate
1,1-DICHLOROETHANE TOTWUG/L	J	Surrogate
CIS-1,2-DICHLOROETHYLENE WHOLE WATER,UG/L	J	Surrogate
METHYL ETHYL KETONE (2-BUTANONE) WHOLE WATER UG/L	R	Initial & continuing calibration RF<0.05, surrogate
CHLOROFORM,WHOLE WATER,UG/L	J	Surrogate
1,1,1-TRICHLOROETHANE TOTWUG/L	J	Surrogate
CARBON TETRACHLORIDE,WHOLE WATER,UG/L	J	Surrogate
BENZENE IN WTR SMPLE GC-MS, HEXADECONE EXTR.(UG/L)	J	Surrogate
1,2-DICHLOROETHANE, WHOLE WATER, UG/L	J	Surrogate
TRICHLOROETHYLENE (TCE) (TRICHLOROETHENE)WHOLE WTR	J	Surrogate
1,2-DICHLOROPROPANE TOTWUG/L	J	Surrogate
BROMODICHLOROMETHANE,WHOLE WATER,UG/L	J	Surrogate
CIS-1,3-DICHLOROPROPENE TOTAL IN WATER UG/L	J	Surrogate
TERBUTHYLAZINE TOTAL WATER UG/L	J	Surrogate
TOLUENE IN WTR SMPLE GC-MS, HEXADECONE EXTR.(UG/L)	J	Surrogate
TRANS-1,3-DICHLOROPROPENE TOTAL IN WATER UG/L	J	Surrogate
1,1,2-TRICHLOROETHANE TOTWUG/L	J	Surrogate
TETRACHLOROETHYLENE (TETRACHLOROETHENE) (PCE) TOT	J	Surrogate
PROPANE,TRANS-1,3-DICHLORO-,WTR,WHL,RECOVERBL,UG/L	J	Surrogate
2-HEXANONE WHOLE WATER,UG/L	R	Continuing calibration RF<0.05, surrogate
DIBROMOCHLOROMETHANE,WHOLE WATER,UG/L	J	Surrogate

PARAM_NAME	DV_FLAG	REASON
CHLOROBENZENE TOTWUG/L	J	Surrogate
ETHYLBENZENE TOTWUG/L	J	Surrogate
XYLENE, META & PARA, WATER, WHOLE	J	Surrogate
O-XYLENE WHOLE WATER,UG/L	J	Surrogate
STYRENE WHOLE WATER,UG/L	J	Surrogate
BROMOFORM,WHOLE WATER,UG/L	J	Surrogate
1,1,2,2-TETRACHLOROETHANE TOTAL/WATER	J	Surrogate
XYLENES IN WTR SMPLE GC-MS, HEXADECONE EXTR.(UG/L)	J	Surrogate
METHYL CHLORIDE (CHLOROMETHANE) TOTWUG/L		
VINYL CHLORIDE-WHOLE WATER SAMPLE-UG/L		
METHYL BROMIDE (BROMOMETHANE) TOTWUG/L		
CHLOROETHANE TOTWUG/L		
1,1-DICHLOROETHYLENE (1,1-DICHLOROETHENE) TOTWUG/L	J	Result<RL
CARBON DISULFIDE WHOLE WATER,UG/L	J	Continuing calibration %D>20
ACETONE WHL WATER SMPL UG/L	R	Initial and continuing calibration RF<0.05
METHYLENE CHLORIDE TOTWUG/L		
TRANS-1,2-DICHLOROETHENE, TOTAL, IN WATER UG/L		
PROPANE, 2-METHOXY-2-METHYL- , WATER, WHOLE, UG/L		
1,1-DICHLOROETHANE TOTWUG/L		
CIS-1,2-DICHLOROETHYLENE WHOLE WATER,UG/L		
METHYL ETHYL KETONE (2-BUTANONE) WHOLE WATER UG/L	R	Initial and continuing calibration RF<0.05
CHLOROFORM,WHOLE WATER,UG/L		
1,1,1-TRICHLOROETHANE TOTWUG/L		
CARBON TETRACHLORIDE,WHOLE WATER,UG/L		
BENZENE IN WTR SMPLE GC-MS, HEXADECONE EXTR.(UG/L)		
1,2-DICHLOROETHANE, WHOLE WATER, UG/L	J	Result<RL
TRICHLOROETHYLENE (TCE) (TRICHLOROETHENE)WHOLE WTR		
1,2-DICHLOROPROPANE TOTWUG/L		
BROMODICHLOROMETHANE,WHOLE WATER,UG/L		
CIS-1,3-DICHLOROPROPENE TOTAL IN WATER UG/L		
TERBUTHYLAZINE TOTAL WATER UG/L		
TOLUENE IN WTR SMPLE GC-MS, HEXADECONE EXTR.(UG/L)		
TRANS-1,3-DICHLOROPROPENE TOTAL IN WATER UG/L		
1,1,2-TRICHLOROETHANE TOTWUG/L		

PARAM_NAME	DV_FLAG	REASON
TETRACHLOROETHYLENE (TETRACHLOROETHENE) (PCE) TOT		
PROPANE,TRANS-1,3-DICHLORO-,WTR,WHL,RECOVERBL,UG/L		
2-HEXANONE WHOLE WATER,UG/L	R	Continuing calibration RF<0.05
DIBROMOCHLOROMETHANE,WHOLE WATER,UG/L		
CHLOROBENZENE TOTWUG/L		
ETHYLBENZENE TOTWUG/L		
XYLENE, META & PARA, WATER, WHOLE		
O-XYLENE WHOLE WATER,UG/L		
STYRENE WHOLE WATER,UG/L		
BROMOFORM,WHOLE WATER,UG/L		
1,1,2,2-TETRACHLOROETHANE TOTAL/WATER		
XYLENES IN WTR SMPLE GC-MS, HEXADECONE EXTR.(UG/L)		
METHYL CHLORIDE (CHLOROMETHANE) TOTWUG/L		
VINYL CHLORIDE-WHOLE WATER SAMPLE-UG/L		
METHYL BROMIDE (BROMOMETHANE) TOTWUG/L		
CHLOROETHANE TOTWUG/L		
1,1-DICHLOROETHYLENE (1,1-DICHLOROETHENE) TOTWUG/L		
CARBON DISULFIDE WHOLE WATER,UG/L	J	Continuing calibration %D>20
ACETONE WHL WATER SMPL UG/L	R	Initial and continuing calibration RF<0.05
METHYLENE CHLORIDE TOTWUG/L		
TRANS-1,2-DICHLOROETHENE, TOTAL, IN WATER UG/L		
PROPANE, 2-METHOXY-2-METHYL- , WATER, WHOLE, UG/L		
1,1-DICHLOROETHANE TOTWUG/L		
CIS-1,2-DICHLOROETHYLENE WHOLE WATER,UG/L		
METHYL ETHYL KETONE (2-BUTANONE) WHOLE WATER UG/L	R	Initial and continuing calibration RF<0.05
CHLOROFORM,WHOLE WATER,UG/L		
1,1,1-TRICHLOROETHANE TOTWUG/L		
CARBON TETRACHLORIDE,WHOLE WATER,UG/L		
BENZENE IN WTR SMPLE GC-MS, HEXADECONE EXTR.(UG/L)		
1,2-DICHLOROETHANE, WHOLE WATER, UG/L		
TRICHLOROETHYLENE (TCE) (TRICHLOROETHENE)WHOLE WTR		
1,2-DICHLOROPROPANE TOTWUG/L		
BROMODICHLOROMETHANE,WHOLE WATER,UG/L	J	Result<RL
CIS-1,3-DICHLOROPROPENE TOTAL IN WATER UG/L		

PARAM_NAME	DV_FLAG	REASON
TERBUTHYLAZINE TOTAL WATER UG/L		
TOLUENE IN WTR SMPLE GC-MS, HEXADECONE EXTR.(UG/L)		
TRANS-1,3-DICHLOROPROPENE TOTAL IN WATER UG/L		
1,1,2-TRICHLOROETHANE TOTWUG/L		
TETRACHLOROETHYLENE (TETRACHLOROETHENE) (PCE) TOT		
PROPANE,TRANS-1,3-DICHLORO-,WTR,WHL,RECOVERBL,UG/L		
2-HEXANONE WHOLE WATER,UG/L	R	Continuing calibration RF<0.05
DIBROMOCHLOROMETHANE,WHOLE WATER,UG/L		
CHLOROBENZENE TOTWUG/L		
ETHYLBENZENE TOTWUG/L		
XYLENE, META & PARA, WATER, WHOLE		
O-XYLENE WHOLE WATER,UG/L		
STYRENE WHOLE WATER,UG/L		
BROMOFORM,WHOLE WATER,UG/L		
1,1,2,2-TETRACHLOROETHANE TOTAL/WATER		
XYLENES IN WTR SMPLE GC-MS, HEXADECONE EXTR.(UG/L)		
METHYL CHLORIDE (CHLOROMETHANE) TOTWUG/L		
VINYL CHLORIDE-WHOLE WATER SAMPLE-UG/L		
METHYL BROMIDE (BROMOMETHANE) TOTWUG/L		
CHLOROETHANE TOTWUG/L		
1,1-DICHLOROETHYLENE (1,1-DICHLOROETHENE) TOTWUG/L	J	Result<RL
CARBON DISULFIDE WHOLE WATER,UG/L	J	Continuing calibration %D>20
ACETONE WHL WATER SMPL UG/L	R	Initial and continuing calibration RF<0.05
METHYLENE CHLORIDE TOTWUG/L		
TRANS-1,2-DICHLOROETHENE, TOTAL, IN WATER UG/L		
PROPANE, 2-METHOXY-2-METHYL- , WATER, WHOLE, UG/L		
1,1-DICHLOROETHANE TOTWUG/L		
CIS-1,2-DICHLOROETHYLENE WHOLE WATER,UG/L		
METHYL ETHYL KETONE (2-BUTANONE) WHOLE WATER UG/L	R	Initial and continuing calibration RF<0.05
CHLOROFORM,WHOLE WATER,UG/L		
1,1,1-TRICHLOROETHANE TOTWUG/L		
CARBON TETRACHLORIDE,WHOLE WATER,UG/L		
BENZENE IN WTR SMPLE GC-MS, HEXADECONE EXTR.(UG/L)		
1,2-DICHLOROETHANE, WHOLE WATER, UG/L		

PARAM_NAME	DV_FLAG	REASON
TRICHLOROETHYLENE (TCE) (TRICHLOROETHENE)WHOLE WTR		
1,2-DICHLOROPROPANE TOTWUG/L		
BROMODICHLOROMETHANE,WHOLE WATER,UG/L	J	Result<RL
CIS-1,3-DICHLOROPROPENE TOTAL IN WATER UG/L		
TERBUTHYLAZINE TOTAL WATER UG/L		
TOLUENE IN WTR SMPLE GC-MS, HEXADECONE EXTR.(UG/L)		
TRANS-1,3-DICHLOROPROPENE TOTAL IN WATER UG/L		
1,1,2-TRICHLOROETHANE TOTWUG/L		
TETRACHLOROETHYLENE (TETRACHLOROETHENE) (PCE) TOT		
PROPANE,TRANS-1,3-DICHLORO-,WTR,WHL,RECOVERBL,UG/L		
2-HEXANONE WHOLE WATER,UG/L	R	Continuing calibration RF<0.05
DIBROMOCHLOROMETHANE,WHOLE WATER,UG/L		
CHLOROBENZENE TOTWUG/L		
ETHYLBENZENE TOTWUG/L		
XYLENE, META & PARA, WATER, WHOLE		
O-XYLENE WHOLE WATER,UG/L		
STYRENE WHOLE WATER,UG/L		
BROMOFORM,WHOLE WATER,UG/L		
1,1,2,2-TETRACHLOROETHANE TOTAL/WATER		
XYLENES IN WTR SMPLE GC-MS, HEXADECONE EXTR.(UG/L)		
METHYL CHLORIDE (CHLOROMETHANE) TOTWUG/L		
VINYL CHLORIDE-WHOLE WATER SAMPLE-UG/L		
METHYL BROMIDE (BROMOMETHANE) TOTWUG/L		
CHLOROETHANE TOTWUG/L		
1,1-DICHLOROETHYLENE (1,1-DICHLOROETHENE) TOTWUG/L	J	Result<RL
CARBON DISULFIDE WHOLE WATER,UG/L	J	Continuing calibration %D>20
ACETONE WHL WATER SMPL UG/L	R	Initial and continuing calibration RF<0.05
METHYLENE CHLORIDE TOTWUG/L		
TRANS-1,2-DICHLOROETHENE, TOTAL, IN WATER UG/L		
PROPANE, 2-METHOXY-2-METHYL- , WATER, WHOLE, UG/L		
1,1-DICHLOROETHANE TOTWUG/L		
CIS-1,2-DICHLOROETHYLENE WHOLE WATER,UG/L		
METHYL ETHYL KETONE (2-BUTANONE) WHOLE WATER UG/L	R	Initial and continuing calibrations RF<0.05
CHLOROFORM,WHOLE WATER,UG/L	J	Result<RL

PARAM_NAME	DV_FLAG	REASON
1,1,1-TRICHLOROETHANE TOTWUG/L		
CARBON TETRACHLORIDE,WHOLE WATER,UG/L		
BENZENE IN WTR SMPLE GC-MS, HEXADECONE EXTR.(UG/L)		
1,2-DICHLOROETHANE, WHOLE WATER, UG/L	J	Result<RL
TRICHLOROETHYLENE (TCE) (TRICHLOROETHENE)WHOLE WTR		
1,2-DICHLOROPROPANE TOTWUG/L		
BROMODICHLOROMETHANE,WHOLE WATER,UG/L		
CIS-1,3-DICHLOROPROPENE TOTAL IN WATER UG/L		
TERBUTHYLAZINE TOTAL WATER UG/L		
TOLUENE IN WTR SMPLE GC-MS, HEXADECONE EXTR.(UG/L)		
TRANS-1,3-DICHLOROPROPENE TOTAL IN WATER UG/L		
1,1,2-TRICHLOROETHANE TOTWUG/L		
TETRACHLOROETHYLENE (TETRACHLOROETHENE) (PCE) TOT		
PROPANE,TRANS-1,3-DICHLORO-,WTR,WHL,RECOVERBL,UG/L		
2-HEXANONE WHOLE WATER,UG/L	R	Continuing calibration RF<0.05
DIBROMOCHLOROMETHANE,WHOLE WATER,UG/L		
CHLOROBENZENE TOTWUG/L		
ETHYLBENZENE TOTWUG/L		
XYLENE, META & PARA, WATER, WHOLE		
O-XYLENE WHOLE WATER,UG/L		
STYRENE WHOLE WATER,UG/L		
BROMOFORM,WHOLE WATER,UG/L		
1,1,2,2-TETRACHLOROETHANE TOTAL/WATER		
XYLENES IN WTR SMPLE GC-MS, HEXADECONE EXTR.(UG/L)		
METHYL CHLORIDE (CHLOROMETHANE) TOTWUG/L	J	Ccal %D>20, surrogates, MS/MSD, LCS/LCSD
VINYL CHLORIDE-WHOLE WATER SAMPLE-UG/L	J	Surrogates
METHYL BROMIDE (BROMOMETHANE) TOTWUG/L	J	Surrogates
CHLOROETHANE TOTWUG/L	J	Continuing calibration %D>20, surrogates
1,1-DICHLOROETHYLENE (1,1-DICHLOROETHENE) TOTWUG/L	J	Surrogates
CARBON DISULFIDE WHOLE WATER,UG/L	J	Continuing calibration %D>20, surrogates
ACETONE WHL WATER SMPL UG/L	R	Ical & Ccal RF<0.05, Ccal %D>20,surrogates
METHYLENE CHLORIDE TOTWUG/L	J	Surrogates
TRANS-1,2-DICHLOROETHENE, TOTAL, IN WATER UG/L	J	Surrogates
PROPANE, 2-METHOXY-2-METHYL- , WATER, WHOLE, UG/L	J	Surrogates

PARAM_NAME	DV_FLAG	REASON
1,1-DICHLOROETHANE TOTWUG/L	J	Surrogates
CIS-1,2-DICHLOROETHYLENE WHOLE WATER,UG/L	J	Surrogates
METHYL ETHYL KETONE (2-BUTANONE) WHOLE WATER UG/L	R	Ical & ccal RF<0.05,Ccal %D>20, Surrog, MS/MSD, LCS/LCSD
CHLOROFORM,WHOLE WATER,UG/L	J	Surrogates
1,1,1-TRICHLOROETHANE TOTWUG/L	J	Surrogates
CARBON TETRACHLORIDE,WHOLE WATER,UG/L	J	Surrogates
BENZENE IN WTR SMPLE GC-MS, HEXADECONE EXTR.(UG/L)	J	Surrogates
1,2-DICHLOROETHANE, WHOLE WATER, UG/L	J	Surrogates
TRICHLOROETHYLENE (TCE) (TRICHLOROETHENE)WHOLE WTR	J	Surrogates
1,2-DICHLOROPROPANE TOTWUG/L	J	Surrogates
BROMODICHLOROMETHANE,WHOLE WATER,UG/L	J	Surrogates
CIS-1,3-DICHLOROPROPENE TOTAL IN WATER UG/L	J	Surrogates
TERBUTHYLAZINE TOTAL WATER UG/L	J	Surrogates
TOLUENE IN WTR SMPLE GC-MS, HEXADECONE EXTR.(UG/L)	J	Surrogates
TRANS-1,3-DICHLOROPROPENE TOTAL IN WATER UG/L	J	Surrogates
1,1,2-TRICHLOROETHANE TOTWUG/L	J	Surrogates
TETRACHLOROETHYLENE (TETRACHLOROETHENE) (PCE) TOT	J	Surrogates
PROPANE,TRANS-1,3-DICHLORO-,WTR,WHL,RECOVERBL,UG/L	J	Surrogates
2-HEXANONE WHOLE WATER,UG/L	R	Continuing calibration RF<0.05, Surrogates
DIBROMOCHLOROMETHANE,WHOLE WATER,UG/L	J	Surrogates
CHLOROBENZENE TOTWUG/L	J	Surrogates
ETHYLBENZENE TOTWUG/L	J	Surrogates
XYLENE, META & PARA, WATER, WHOLE	J	Surrogates
O-XYLENE WHOLE WATER,UG/L	J	Surrogates
STYRENE WHOLE WATER,UG/L	J	Surrogates, MS/MSD
BROMOFORM,WHOLE WATER,UG/L	J	Surrogates
1,1,2,2-TETRACHLOROETHANE TOTAL/WATER	J	Surrogates
XYLENES IN WTR SMPLE GC-MS, HEXADECONE EXTR.(UG/L)	J	Surrogates
METHYL CHLORIDE (CHLOROMETHANE) TOTWUG/L	J	Continuing calibration %D>20, MS/MSD, LCS/LCSD
VINYL CHLORIDE-WHOLE WATER SAMPLE-UG/L		
METHYL BROMIDE (BROMOMETHANE) TOTWUG/L		
CHLOROETHANE TOTWUG/L	J	Continuing calibration %D>20
1,1-DICHLOROETHYLENE (1,1-DICHLOROETHENE) TOTWUG/L		
CARBON DISULFIDE WHOLE WATER,UG/L	J	Continuing calibration %D>20

PARAM_NAME	DV_FLAG	REASON
ACETONE WHL WATER SMPL UG/L	R	Ical & Ccal RF<0.05, continuing calibration %D>20
METHYLENE CHLORIDE TOTWUG/L		
TRANS-1,2-DICHLOROETHENE, TOTAL, IN WATER UG/L		
PROPANE, 2-METHOXY-2-METHYL- , WATER, WHOLE, UG/L		
1,1-DICHLOROETHANE TOTWUG/L	J	Result<RL
CIS-1,2-DICHLOROETHYLENE WHOLE WATER,UG/L	J	Result<RL
METHYL ETHYL KETONE (2-BUTANONE) WHOLE WATER UG/L	R	Ical & Ccal RF<0.05, Ccal %D>20, MS/MSD, LCS/LCSD
CHLOROFORM,WHOLE WATER,UG/L	J	Result<Reporting Limit
1,1,1-TRICHLOROETHANE TOTWUG/L		
CARBON TETRACHLORIDE,WHOLE WATER,UG/L		
BENZENE IN WTR SMPLE GC-MS, HEXADECONE EXTR.(UG/L)		
1,2-DICHLOROETHANE, WHOLE WATER, UG/L	J	Result<RL
TRICHLOROETHYLENE (TCE) (TRICHLOROETHENE)WHOLE WTR		
1,2-DICHLOROPROPANE TOTWUG/L		
BROMODICHLOROMETHANE,WHOLE WATER,UG/L		
CIS-1,3-DICHLOROPROPENE TOTAL IN WATER UG/L		
TERBUTHYLAZINE TOTAL WATER UG/L		
TOLUENE IN WTR SMPLE GC-MS, HEXADECONE EXTR.(UG/L)		
TRANS-1,3-DICHLOROPROPENE TOTAL IN WATER UG/L		
1,1,2-TRICHLOROETHANE TOTWUG/L		
TETRACHLOROETHYLENE (TETRACHLOROETHENE) (PCE) TOT		
PROPANE,TRANS-1,3-DICHLORO-,WTR,WHL,RECOVERBL,UG/L		
2-HEXANONE WHOLE WATER,UG/L	R	Continuing calibration RF<0.05
DIBROMOCHLOROMETHANE,WHOLE WATER,UG/L		
CHLOROBENZENE TOTWUG/L		
ETHYLBENZENE TOTWUG/L		
XYLENE, META & PARA, WATER, WHOLE		
O-XYLENE WHOLE WATER,UG/L		
STYRENE WHOLE WATER,UG/L		
BROMOFORM,WHOLE WATER,UG/L		
1,1,2,2-TETRACHLOROETHANE TOTAL/WATER		
XYLENES IN WTR SMPLE GC-MS, HEXADECONE EXTR.(UG/L)		
METHYL CHLORIDE (CHLOROMETHANE) TOTWUG/L	J	Continuing calibration %D>20, MS/MSD, LCS/LCSD
VINYL CHLORIDE-WHOLE WATER SAMPLE-UG/L		

PARAM_NAME	DV_FLAG	REASON
METHYL BROMIDE (BROMOMETHANE) TOTWUG/L		
CHLOROETHANE TOTWUG/L	J	Continuing calibration %D>20
1,1-DICHLOROETHYLENE (1,1-DICHLOROETHENE) TOTWUG/L		
CARBON DISULFIDE WHOLE WATER,UG/L	J	Continuing calibration %D>20
ACETONE WHL WATER SMPL UG/L	R	Ical & Ccal RF<0.05, continuing calibration%D>20
METHYLENE CHLORIDE TOTWUG/L		
TRANS-1,2-DICHLOROETHENE, TOTAL, IN WATER UG/L		
PROPANE, 2-METHOXY-2-METHYL- , WATER, WHOLE, UG/L		
1,1-DICHLOROETHANE TOTWUG/L		
CIS-1,2-DICHLOROETHYLENE WHOLE WATER,UG/L		
METHYL ETHYL KETONE (2-BUTANONE) WHOLE WATER UG/L	R	Ical & Ccal RF<0.05, Ccal %D>20, MS/MSD, LCS/LCSD
CHLOROFORM,WHOLE WATER,UG/L		
1,1,1-TRICHLOROETHANE TOTWUG/L		
CARBON TETRACHLORIDE,WHOLE WATER,UG/L		
BENZENE IN WTR SMPLE GC-MS, HEXADECONE EXTR.(UG/L)		
1,2-DICHLOROETHANE, WHOLE WATER, UG/L		
TRICHLOROETHYLENE (TCE) (TRICHLOROETHENE)WHOLE WTR		
1,2-DICHLOROPROPANE TOTWUG/L		
BROMODICHLOROMETHANE,WHOLE WATER,UG/L		
CIS-1,3-DICHLOROPROPENE TOTAL IN WATER UG/L		
TERBUTHYLAZINE TOTAL WATER UG/L		
TOLUENE IN WTR SMPLE GC-MS, HEXADECONE EXTR.(UG/L)		
TRANS-1,3-DICHLOROPROPENE TOTAL IN WATER UG/L		
1,1,2-TRICHLOROETHANE TOTWUG/L		
TETRACHLOROETHYLENE (TETRACHLOROETHENE) (PCE) TOT		
PROPANE,TRANS-1,3-DICHLORO-,WTR,WHL,RECOVERBL,UG/L		
2-HEXANONE WHOLE WATER,UG/L	R	Continuing calibration RF<0.05
DIBROMOCHLOROMETHANE,WHOLE WATER,UG/L		
CHLOROBENZENE TOTWUG/L		
ETHYLBENZENE TOTWUG/L		
XYLENE, META & PARA, WATER, WHOLE		
O-XYLENE WHOLE WATER,UG/L		
STYRENE WHOLE WATER,UG/L		
BROMOFORM,WHOLE WATER,UG/L		

PARAM_NAME	DV_FLAG	REASON
1,1,2,2-TETRACHLOROETHANE TOTAL/WATER		
XYLENES IN WTR SMPLE GC-MS, HEXADECONE EXTR.(UG/L)		
METHYL CHLORIDE (CHLOROMETHANE) TOTWUG/L	J	Continuing calibration %D>20, MS/MSD, LCS/LCSD
VINYL CHLORIDE-WHOLE WATER SAMPLE-UG/L		
METHYL BROMIDE (BROMOMETHANE) TOTWUG/L		
CHLOROETHANE TOTWUG/L	J	Continuing calibration %D>20
1,1-DICHLOROETHYLENE (1,1-DICHLOROETHENE) TOTWUG/L		
CARBON DISULFIDE WHOLE WATER,UG/L	J	Continuing calibration %D>20
ACETONE WHL WATER SMPL UG/L	R	Ical & Ccal RF<0.05, continuing calibration%D>20
METHYLENE CHLORIDE TOTWUG/L		
TRANS-1,2-DICHLOROETHENE, TOTAL, IN WATER UG/L		
PROPANE, 2-METHOXY-2-METHYL- , WATER, WHOLE, UG/L		
1,1-DICHLOROETHANE TOTWUG/L	J	Result<RL
CIS-1,2-DICHLOROETHYLENE WHOLE WATER,UG/L		
METHYL ETHYL KETONE (2-BUTANONE) WHOLE WATER UG/L	R	Ical & ccal RF<0.05, ccal %D>20, MS/MSD, LCS/LCSD
CHLOROFORM,WHOLE WATER,UG/L	J	Result<RL
1,1,1-TRICHLOROETHANE TOTWUG/L		
CARBON TETRACHLORIDE,WHOLE WATER,UG/L		
BENZENE IN WTR SMPLE GC-MS, HEXADECONE EXTR.(UG/L)		
1,2-DICHLOROETHANE, WHOLE WATER, UG/L		
TRICHLOROETHYLENE (TCE) (TRICHLOROETHENE)WHOLE WTR		
1,2-DICHLOROPROPANE TOTWUG/L		
BROMODICHLOROMETHANE,WHOLE WATER,UG/L		
CIS-1,3-DICHLOROPROPENE TOTAL IN WATER UG/L		
TERBUTHYLAZINE TOTAL WATER UG/L		
TOLUENE IN WTR SMPLE GC-MS, HEXADECONE EXTR.(UG/L)		
TRANS-1,3-DICHLOROPROPENE TOTAL IN WATER UG/L		
1,1,2-TRICHLOROETHANE TOTWUG/L		
TETRACHLOROETHYLENE (TETRACHLOROETHENE) (PCE) TOT		
PROPANE,TRANS-1,3-DICHLORO-,WTR,WHL,RECOVERBL,UG/L		
2-HEXANONE WHOLE WATER,UG/L	R	Continuing calibration RF<0.05
DIBROMOCHLOROMETHANE,WHOLE WATER,UG/L		
CHLOROBENZENE TOTWUG/L		
ETHYLBENZENE TOTWUG/L		

PARAM_NAME	DV_FLAG	REASON
XYLENE, META & PARA, WATER, WHOLE		
O-XYLENE WHOLE WATER,UG/L		
STYRENE WHOLE WATER,UG/L		
BROMOFORM,WHOLE WATER,UG/L		
1,1,2,2-TETRACHLOROETHANE TOTAL/WATER		
XYLENES IN WTR SMPLE GC-MS, HEXADECONE EXTR.(UG/L)		
METHYL CHLORIDE (CHLOROMETHANE) TOTWUG/L	J	Continuing calibration%D>20, MS/MSD, LCS/LCSD
VINYL CHLORIDE-WHOLE WATER SAMPLE-UG/L		
METHYL BROMIDE (BROMOMETHANE) TOTWUG/L		
CHLOROETHANE TOTWUG/L	J	Continuing calibration %D>20
1,1-DICHLOROETHYLENE (1,1-DICHLOROETHENE) TOTWUG/L		
CARBON DISULFIDE WHOLE WATER,UG/L	J	Continuing calibration %D>20
ACETONE WHL WATER SMPL UG/L	R	Ical & Ccal RF<0.05, continuing calibration%D>20
METHYLENE CHLORIDE TOTWUG/L		
TRANS-1,2-DICHLOROETHENE, TOTAL, IN WATER UG/L		
PROPANE, 2-METHOXY-2-METHYL- , WATER, WHOLE, UG/L		
1,1-DICHLOROETHANE TOTWUG/L		
CIS-1,2-DICHLOROETHYLENE WHOLE WATER,UG/L	J	Result<RL
METHYL ETHYL KETONE (2-BUTANONE) WHOLE WATER UG/L	R	Ical & Ccal RF<0.05, Ccal %D>20, MS/MSD, LCS/LCSD
CHLOROFORM,WHOLE WATER,UG/L	J	Result<RL
1,1,1-TRICHLOROETHANE TOTWUG/L		
CARBON TETRACHLORIDE,WHOLE WATER,UG/L		
BENZENE IN WTR SMPLE GC-MS, HEXADECONE EXTR.(UG/L)		
1,2-DICHLOROETHANE, WHOLE WATER, UG/L		
TRICHLOROETHYLENE (TCE) (TRICHLOROETHENE)WHOLE WTR		
1,2-DICHLOROPROPANE TOTWUG/L		
BROMODICHLOROMETHANE,WHOLE WATER,UG/L		
CIS-1,3-DICHLOROPROPENE TOTAL IN WATER UG/L		
TERBUTHYLAZINE TOTAL WATER UG/L		
TOLUENE IN WTR SMPLE GC-MS, HEXADECONE EXTR.(UG/L)		
TRANS-1,3-DICHLOROPROPENE TOTAL IN WATER UG/L		
1,1,2-TRICHLOROETHANE TOTWUG/L		
TETRACHLOROETHYLENE (TETRACHLOROETHENE) (PCE) TOT		
PROPANE,TRANS-1,3-DICHLORO-,WTR,WHL,RECOVERBL,UG/L		

PARAM_NAME	DV_FLAG	REASON
2-HEXANONE WHOLE WATER,UG/L	R	Continuing calibration RF<0.05
DIBROMOCHLOROMETHANE,WHOLE WATER,UG/L		
CHLOROBENZENE TOTWUG/L		
ETHYLBENZENE TOTWUG/L		
XYLENE, META & PARA, WATER, WHOLE		
O-XYLENE WHOLE WATER,UG/L		
STYRENE WHOLE WATER,UG/L		
BROMOFORM,WHOLE WATER,UG/L		
1,1,2,2-TETRACHLOROETHANE TOTAL/WATER		
XYLENES IN WTR SMPLE GC-MS, HEXADECONE EXTR.(UG/L)		
METHYL CHLORIDE (CHLOROMETHANE) TOTWUG/L	J	Continuing calibration %D>20, MS/MSD, LCS/LCSD
VINYL CHLORIDE-WHOLE WATER SAMPLE-UG/L		
METHYL BROMIDE (BROMOMETHANE) TOTWUG/L		
CHLOROETHANE TOTWUG/L	J	Continuing calibration %D>20
1,1-DICHLOROETHYLENE (1,1-DICHLOROETHENE) TOTWUG/L		
CARBON DISULFIDE WHOLE WATER,UG/L	J	Continuing calibration %D>20
ACETONE WHL WATER SMPL UG/L	R	Ical & Ccal RF<0.05, continuing calibration%D>20
METHYLENE CHLORIDE TOTWUG/L		
TRANS-1,2-DICHLOROETHENE, TOTAL, IN WATER UG/L		
PROPANE, 2-METHOXY-2-METHYL- , WATER, WHOLE, UG/L		
1,1-DICHLOROETHANE TOTWUG/L		
CIS-1,2-DICHLOROETHYLENE WHOLE WATER,UG/L		
METHYL ETHYL KETONE (2-BUTANONE) WHOLE WATER UG/L	R	Ical & Ccal RF<0.05, Ccal %D>20, MS/MSD LCS/LCSD
CHLOROFORM,WHOLE WATER,UG/L		
1,1,1-TRICHLOROETHANE TOTWUG/L		
CARBON TETRACHLORIDE,WHOLE WATER,UG/L		
BENZENE IN WTR SMPLE GC-MS, HEXADECONE EXTR.(UG/L)	J	Result<RL
1,2-DICHLOROETHANE, WHOLE WATER, UG/L		
TRICHLOROETHYLENE (TCE) (TRICHLOROETHENE)WHOLE WTR		
1,2-DICHLOROPROPANE TOTWUG/L		
BROMODICHLOROMETHANE,WHOLE WATER,UG/L		
CIS-1,3-DICHLOROPROPENE TOTAL IN WATER UG/L		
TERBUTHYLAZINE TOTAL WATER UG/L		
TOLUENE IN WTR SMPLE GC-MS, HEXADECONE EXTR.(UG/L)		

PARAM_NAME	DV_FLAG	REASON
TRANS-1,3-DICHLOROPROPENE TOTAL IN WATER UG/L		
1,1,2-TRICHLOROETHANE TOTWUG/L		
TETRACHLOROETHYLENE (TETRACHLOROETHENE) (PCE) TOT	U	Blank contamination
PROPANE,TRANS-1,3-DICHLORO-,WTR,WHL,RECOVERBL,UG/L		
2-HEXANONE WHOLE WATER,UG/L	R	Continuing calibration RF<0.05
DIBROMOCHLOROMETHANE,WHOLE WATER,UG/L		
CHLOROBENZENE TOTWUG/L		
ETHYLBENZENE TOTWUG/L		
XYLENE, META & PARA, WATER, WHOLE		
O-XYLENE WHOLE WATER,UG/L		
STYRENE WHOLE WATER,UG/L		
BROMOFORM,WHOLE WATER,UG/L		
1,1,2,2-TETRACHLOROETHANE TOTAL/WATER		
XYLENES IN WTR SMPLE GC-MS, HEXADECONE EXTR.(UG/L)		
METHYL CHLORIDE (CHLOROMETHANE) TOTWUG/L	J	Continuing calibration %D>20, MS/MSD, LCS/LCSD
VINYL CHLORIDE-WHOLE WATER SAMPLE-UG/L		
METHYL BROMIDE (BROMOMETHANE) TOTWUG/L		
CHLOROETHANE TOTWUG/L	J	Continuing calibration %D>20
1,1-DICHLOROETHYLENE (1,1-DICHLOROETHENE) TOTWUG/L		
CARBON DISULFIDE WHOLE WATER,UG/L	J	Continuing calibration %D>20
ACETONE WHL WATER SMPL UG/L	R	Ical & Ccal RF<0.05, continuing calibration%D>20
METHYLENE CHLORIDE TOTWUG/L		
TRANS-1,2-DICHLOROETHENE, TOTAL, IN WATER UG/L		
PROPANE, 2-METHOXY-2-METHYL- , WATER, WHOLE, UG/L		
1,1-DICHLOROETHANE TOTWUG/L		
CIS-1,2-DICHLOROETHYLENE WHOLE WATER,UG/L		
METHYL ETHYL KETONE (2-BUTANONE) WHOLE WATER UG/L	R	Ical & Ccal RF<0.05, Ccal %D>20, MS/MSD LCS/LCSD
CHLOROFORM,WHOLE WATER,UG/L		
1,1,1-TRICHLOROETHANE TOTWUG/L		
CARBON TETRACHLORIDE,WHOLE WATER,UG/L		
BENZENE IN WTR SMPLE GC-MS, HEXADECONE EXTR.(UG/L)		
1,2-DICHLOROETHANE, WHOLE WATER, UG/L		
TRICHLOROETHYLENE (TCE) (TRICHLOROETHENE)WHOLE WTR	J	Result<RL
1,2-DICHLOROPROPANE TOTWUG/L		

PARAM_NAME	DV_FLAG	REASON
BROMODICHLOROMETHANE,WHOLE WATER,UG/L		
CIS-1,3-DICHLOROPROPENE TOTAL IN WATER UG/L		
TERBUTHYLAZINE TOTAL WATER UG/L		
TOLUENE IN WTR SMPLE GC-MS, HEXADECONE EXTR.(UG/L)		
TRANS-1,3-DICHLOROPROPENE TOTAL IN WATER UG/L		
1,1,2-TRICHLOROETHANE TOTWUG/L		
TETRACHLOROETHYLENE (TETRACHLOROETHENE) (PCE) TOT	J	Result<RL
PROPANE,TRANS-1,3-DICHLORO-,WTR,WHL,RECOVERBL,UG/L		
2-HEXANONE WHOLE WATER,UG/L	R	Continuing calibration RF<0.05
DIBROMOCHLOROMETHANE,WHOLE WATER,UG/L		
CHLOROBENZENE TOTWUG/L		
ETHYLBENZENE TOTWUG/L		
XYLENE, META & PARA, WATER, WHOLE		
O-XYLENE WHOLE WATER,UG/L		
STYRENE WHOLE WATER,UG/L		
BROMOFORM,WHOLE WATER,UG/L		
1,1,2,2-TETRACHLOROETHANE TOTAL/WATER		
XYLENES IN WTR SMPLE GC-MS, HEXADECONE EXTR.(UG/L)		
METHYL CHLORIDE (CHLOROMETHANE) TOTWUG/L	J	Ccal %D>20, surrogate, MS/MSD, LCS/LCSD
VINYL CHLORIDE-WHOLE WATER SAMPLE-UG/L	J	Surrogate
METHYL BROMIDE (BROMOMETHANE) TOTWUG/L	J	Surrogate
CHLOROETHANE TOTWUG/L	J	Continuing calibration %D>20, surrogate
1,1-DICHLOROETHYLENE (1,1-DICHLOROETHENE) TOTWUG/L	J	Surrogate
CARBON DISULFIDE WHOLE WATER,UG/L	J	Continuing calibration %D>20, surrogate
ACETONE WHL WATER SMPL UG/L	R	Ical & Ccal RF<0.05, ccal %D>20, surrogate
METHYLENE CHLORIDE TOTWUG/L	J	Surrogate
TRANS-1,2-DICHLOROETHENE, TOTAL, IN WATER UG/L	J	Surrogate
PROPANE, 2-METHOXY-2-METHYL- , WATER, WHOLE, UG/L	J	Surrogate
1,1-DICHLOROETHANE TOTWUG/L	J	Surrogate
CIS-1,2-DICHLOROETHYLENE WHOLE WATER,UG/L	J	Surrogate
METHYL ETHYL KETONE (2-BUTANONE) WHOLE WATER UG/L	R	Ical & Ccal RF<0.05,Ccal %D>20, surrog, MS/MSD, LCS/LCSD
CHLOROFORM,WHOLE WATER,UG/L	J	Surrogate
1,1,1-TRICHLOROETHANE TOTWUG/L	J	Surrogate
CARBON TETRACHLORIDE,WHOLE WATER,UG/L	J	Surrogate

PARAM_NAME	DV_FLAG	REASON
BENZENE IN WTR SMPLE GC-MS, HEXADECONE EXTR.(UG/L)		
1,2-DICHLOROETHANE, WHOLE WATER, UG/L	J	Surrogate
TRICHLOROETHYLENE (TCE) (TRICHLOROETHENE)WHOLE WTR	UJ	Blank contamination, surrogate
1,2-DICHLOROPROPANE TOTWUG/L	J	Surrogate
BROMODICHLOROMETHANE,WHOLE WATER,UG/L	J	Surrogate
CIS-1,3-DICHLOROPROPENE TOTAL IN WATER UG/L	J	Surrogate
TERBUTHYLAZINE TOTAL WATER UG/L	J	Surrogate
TOLUENE IN WTR SMPLE GC-MS, HEXADECONE EXTR.(UG/L)	J	Surrogate, result<RL
TRANS-1,3-DICHLOROPROPENE TOTAL IN WATER UG/L	J	Surrogate
1,1,2-TRICHLOROETHANE TOTWUG/L	J	Surrogate
TETRACHLOROETHYLENE (TETRACHLOROETHENE) (PCE) TOT	J	Surrogate
PROPANE,TRANS-1,3-DICHLORO-,WTR,WHL,RECOVERBL,UG/L	J	Surrogate
2-HEXANONE WHOLE WATER,UG/L	R	Continuing calibration RF<0.05, surrogate
DIBROMOCHLOROMETHANE,WHOLE WATER,UG/L	J	Surrogate
CHLOROBENZENE TOTWUG/L	J	Surrogate
ETHYLBENZENE TOTWUG/L	J	Surrogate, result<RL
XYLENE, META & PARA, WATER, WHOLE	J	Surrogate, result<RL
O-XYLENE WHOLE WATER,UG/L	J	Surrogate
STYRENE WHOLE WATER,UG/L	J	Surrogate
BROMOFORM,WHOLE WATER,UG/L	J	Surrogate
1,1,2,2-TETRACHLOROETHANE TOTAL/WATER	J	Surrogate
XYLENES IN WTR SMPLE GC-MS, HEXADECONE EXTR.(UG/L)	J	Surrogate
METHYL CHLORIDE (CHLOROMETHANE) TOTWUG/L	J	Ccal %D>20, Surrogate, MS/MSD, LCS/LCSD
VINYL CHLORIDE-WHOLE WATER SAMPLE-UG/L	J	Surrogate
METHYL BROMIDE (BROMOMETHANE) TOTWUG/L	J	Surrogate
CHLOROETHANE TOTWUG/L	J	Continuing calibration %D>20, surrogate
1,1-DICHLOROETHYLENE (1,1-DICHLOROETHENE) TOTWUG/L	J	Surrogate
CARBON DISULFIDE WHOLE WATER,UG/L	J	Continuing calibration %D>20, surrogate
ACETONE WHL WATER SMPL UG/L	R	Ical & Ccal RF<0.05, Ccal %D>20, surrogate
METHYLENE CHLORIDE TOTWUG/L	J	Surrogate
TRANS-1,2-DICHLOROETHENE, TOTAL, IN WATER UG/L	J	Surrogate
PROPANE, 2-METHOXY-2-METHYL- , WATER, WHOLE, UG/L	J	Surrogate
1,1-DICHLOROETHANE TOTWUG/L	J	Surrogate
CIS-1,2-DICHLOROETHYLENE WHOLE WATER,UG/L	J	Surrogate

PARAM_NAME	DV_FLAG	REASON
METHYL ETHYL KETONE (2-BUTANONE) WHOLE WATER UG/L	R	Ical & Ccal RF<0.05, Ccal %D>20, surrog, MS/MSD, LCS/LCSD
CHLOROFORM,WHOLE WATER,UG/L	J	Surrogate, result<RL
1,1,1-TRICHLOROETHANE TOTWUG/L	J	Surrogate
CARBON TETRACHLORIDE,WHOLE WATER,UG/L	J	Surrogate
BENZENE IN WTR SMPLE GC-MS, HEXADECONE EXTR.(UG/L)		
1,2-DICHLOROETHANE, WHOLE WATER, UG/L	J	Surrogate
TRICHLOROETHYLENE (TCE) (TRICHLOROETHENE)WHOLE WTR	UJ	Blank contamination, surrogate
1,2-DICHLOROPROPANE TOTWUG/L	J	Surrogate
BROMODICHLOROMETHANE,WHOLE WATER,UG/L	J	Surrogate
CIS-1,3-DICHLOROPROPENE TOTAL IN WATER UG/L	J	Surrogate
TERBUTHYLAZINE TOTAL WATER UG/L	J	Surrogate
TOLUENE IN WTR SMPLE GC-MS, HEXADECONE EXTR.(UG/L)	J	Surrogate, result<RL
TRANS-1,3-DICHLOROPROPENE TOTAL IN WATER UG/L	J	Surrogate
1,1,2-TRICHLOROETHANE TOTWUG/L	J	Surrogate
TETRACHLOROETHYLENE (TETRACHLOROETHENE) (PCE) TOT	UJ	Blank contamination, surrogate
PROPANE,TRANS-1,3-DICHLORO-,WTR,WHL,RECOVERBL,UG/L	J	Surrogate
2-HEXANONE WHOLE WATER,UG/L	R	Continuing calibration RF<0.05, surrogate
DIBROMOCHLOROMETHANE,WHOLE WATER,UG/L	J	Surrogate
CHLOROBENZENE TOTWUG/L	J	Surrogate
ETHYLBENZENE TOTWUG/L	J	Surrogate, result<RL
XYLENE, META & PARA, WATER, WHOLE	J	Surrogate, result<RL
O-XYLENE WHOLE WATER,UG/L	J	Surrogate
STYRENE WHOLE WATER,UG/L	J	Surrogate
BROMOFORM,WHOLE WATER,UG/L	J	Surrogate
1,1,2,2-TETRACHLOROETHANE TOTAL/WATER	J	Surrogate
XYLENES IN WTR SMPLE GC-MS, HEXADECONE EXTR.(UG/L)	J	Surrogate

DEQ_WELL	LAB_NAME	AGENCY	SAMPLE_ID	SAMPLE_TYPE	LAB_ID	SAMPLE_DATE	SAMPLE_TIME	EXT_DATE	ANA_DATE	METHOD
	STL	WESTN	WCP-MW-204-012102	G	207804-001	01/21/2002	1150	02/03/2002	02/03/2002	EPA 8260
	STL	WESTN	WCP-MW-204-012102	G	207804-001	01/21/2002	1150	02/03/2002	02/03/2002	EPA 8260
	STL	WESTN	WCP-MW-204-012102	G	207804-001	01/21/2002	1150	02/03/2002	02/03/2002	EPA 8260
	STL	WESTN	WCP-MW-204-012102	G	207804-001	01/21/2002	1150	02/03/2002	02/03/2002	EPA 8260
	STL	WESTN	WCP-MW-204-012102	G	207804-001	01/21/2002	1150	02/03/2002	02/03/2002	EPA 8260
	STL	WESTN	WCP-MW-204-012102	G	207804-001	01/21/2002	1150	02/03/2002	02/03/2002	EPA 8260
	STL	WESTN	WCP-MW-204-012102	G	207804-001	01/21/2002	1150	02/03/2002	02/03/2002	EPA 8260
	STL	WESTN	WCP-MW-204-012102	G	207804-001	01/21/2002	1150	02/03/2002	02/03/2002	EPA 8260
	STL	WESTN	WCP-MW-204-012102	G	207804-001	01/21/2002	1150	02/03/2002	02/03/2002	EPA 8260
	STL	WESTN	WCP-MW-204-012102	G	207804-001	01/21/2002	1150	02/03/2002	02/03/2002	EPA 8260
	STL	WESTN	WCP-MW-204-012102	G	207804-001	01/21/2002	1150	02/03/2002	02/03/2002	EPA 8260
	STL	WESTN	WCP-MW-204-012102	G	207804-001	01/21/2002	1150	02/03/2002	02/03/2002	EPA 8260
	STL	WESTN	WCP-MW-204-012102	G	207804-001	01/21/2002	1150	02/03/2002	02/03/2002	EPA 8260
	STL	WESTN	WCP-MW-204-012102	G	207804-001	01/21/2002	1150	02/03/2002	02/03/2002	EPA 8260
	STL	WESTN	WCP-MW-204-012102	G	207804-001	01/21/2002	1150	02/03/2002	02/03/2002	EPA 8260
	STL	WESTN	WCP-MW-204-012102	G	207804-001	01/21/2002	1150	02/03/2002	02/03/2002	EPA 8260
	STL	WESTN	WCP-MW-204-012102	G	207804-001	01/21/2002	1150	02/03/2002	02/03/2002	EPA 8260
	STL	WESTN	WCP-MW-204-012102	G	207804-001	01/21/2002	1150	02/03/2002	02/03/2002	EPA 8260
	STL	WESTN	WCP-MW-204-012102	G	207804-001	01/21/2002	1150	02/03/2002	02/03/2002	EPA 8260
	STL	WESTN	WCP-MW-204-012102	G	207804-001	01/21/2002	1150	02/03/2002	02/03/2002	EPA 8260
	STL	WESTN	WCP-MW-204-012102	G	207804-001	01/21/2002	1150	02/03/2002	02/03/2002	EPA 8260
	STL	WESTN	WCP-MW-204-012102	G	207804-001	01/21/2002	1150	02/03/2002	02/03/2002	EPA 8260
	STL	WESTN	WCP-MW-204-012102	G	207804-001	01/21/2002	1150	02/03/2002	02/03/2002	EPA 8260
	STL	WESTN	WCP-MW-204-012102	G	207804-001	01/21/2002	1150	02/03/2002	02/03/2002	EPA 8260
	STL	WESTN	WCP-MW-204-012102	G	207804-001	01/21/2002	1150	02/03/2002	02/03/2002	EPA 8260
	STL	WESTN	WCP-MW-204-012102	G	207804-001	01/21/2002	1150	02/03/2002	02/03/2002	EPA 8260
	STL	WESTN	WCP-MW-204-012102	G	207804-001	01/21/2002	1150	02/03/2002	02/03/2002	EPA 8260
	STL	WESTN	WCP-MW-204-012102	G	207804-001	01/21/2002	1150	02/03/2002	02/03/2002	EPA 8260
	STL	WESTN	WCP-MW-204-012102	G	207804-001	01/21/2002	1150	02/03/2002	02/03/2002	EPA 8260
	STL	WESTN	WCP-MW-204-012102	G	207804-001	01/21/2002	1150	02/03/2002	02/03/2002	EPA 8260
	STL	WESTN	WCP-MW-204-012102	G	207804-001	01/21/2002	1150	02/03/2002	02/03/2002	EPA 8260

DEQ_WELL	LAB_NAME	AGENCY	SAMPLE_ID	SAMPLE_TYPE	LAB_ID	SAMPLE_DATE	SAMPLE_TIME	EXT_DATE	ANA_DATE	METHOD
	STL	WESTN	WCP-MW-204-012102	G	207804-001	01/21/2002	1150	02/03/2002	02/03/2002	EPA 8260
	STL	WESTN	WCP-MW-204-012102	G	207804-001	01/21/2002	1150	02/03/2002	02/03/2002	EPA 8260
	STL	WESTN	WCP-MW-204-012102	G	207804-001	01/21/2002	1150	02/03/2002	02/03/2002	EPA 8260
	STL	WESTN	WCP-MW-204-012102	G	207804-001	01/21/2002	1150	02/03/2002	02/03/2002	EPA 8260
	STL	WESTN	MWB-MW-014-012102	G	207804-002	01/21/2002	1500	02/03/2002	02/03/2002	EPA 8260
	STL	WESTN	MWB-MW-014-012102	G	207804-002	01/21/2002	1500	02/03/2002	02/03/2002	EPA 8260
	STL	WESTN	MWB-MW-014-012102	G	207804-002	01/21/2002	1500	02/03/2002	02/03/2002	EPA 8260
	STL	WESTN	MWB-MW-014-012102	G	207804-002	01/21/2002	1500	02/03/2002	02/03/2002	EPA 8260
	STL	WESTN	MWB-MW-014-012102	G	207804-002	01/21/2002	1500	02/03/2002	02/03/2002	EPA 8260
	STL	WESTN	MWB-MW-014-012102	G	207804-002	01/21/2002	1500	02/03/2002	02/03/2002	EPA 8260
	STL	WESTN	MWB-MW-014-012102	G	207804-002	01/21/2002	1500	02/03/2002	02/03/2002	EPA 8260
	STL	WESTN	MWB-MW-014-012102	G	207804-002	01/21/2002	1500	02/03/2002	02/03/2002	EPA 8260
	STL	WESTN	MWB-MW-014-012102	G	207804-002	01/21/2002	1500	02/03/2002	02/03/2002	EPA 8260
	STL	WESTN	MWB-MW-014-012102	G	207804-002	01/21/2002	1500	02/03/2002	02/03/2002	EPA 8260
	STL	WESTN	MWB-MW-014-012102	G	207804-002	01/21/2002	1500	02/03/2002	02/03/2002	EPA 8260
	STL	WESTN	MWB-MW-014-012102	G	207804-002	01/21/2002	1500	02/03/2002	02/03/2002	EPA 8260
	STL	WESTN	MWB-MW-014-012102	G	207804-002	01/21/2002	1500	02/03/2002	02/03/2002	EPA 8260
	STL	WESTN	MWB-MW-014-012102	G	207804-002	01/21/2002	1500	02/03/2002	02/03/2002	EPA 8260
	STL	WESTN	MWB-MW-014-012102	G	207804-002	01/21/2002	1500	02/03/2002	02/03/2002	EPA 8260
	STL	WESTN	MWB-MW-014-012102	G	207804-002	01/21/2002	1500	02/03/2002	02/03/2002	EPA 8260
	STL	WESTN	MWB-MW-014-012102	G	207804-002	01/21/2002	1500	02/03/2002	02/03/2002	EPA 8260
	STL	WESTN	MWB-MW-014-012102	G	207804-002	01/21/2002	1500	02/03/2002	02/03/2002	EPA 8260
	STL	WESTN	MWB-MW-014-012102	G	207804-002	01/21/2002	1500	02/03/2002	02/03/2002	EPA 8260
	STL	WESTN	MWB-MW-014-012102	G	207804-002	01/21/2002	1500	02/03/2002	02/03/2002	EPA 8260
	STL	WESTN	MWB-MW-014-012102	G	207804-002	01/21/2002	1500	02/03/2002	02/03/2002	EPA 8260
	STL	WESTN	MWB-MW-014-012102	G	207804-002	01/21/2002	1500	02/03/2002	02/03/2002	EPA 8260
	STL	WESTN	MWB-MW-014-012102	G	207804-002	01/21/2002	1500	02/03/2002	02/03/2002	EPA 8260
	STL	WESTN	MWB-MW-014-012102	G	207804-002	01/21/2002	1500	02/03/2002	02/03/2002	EPA 8260
	STL	WESTN	MWB-MW-014-012102	G	207804-002	01/21/2002	1500	02/03/2002	02/03/2002	EPA 8260

DEQ_WELL	LAB_NAME	AGENCY	SAMPLE_ID	SAMPLE_TYPE	LAB_ID	SAMPLE_DATE	SAMPLE_TIME	EXT_DATE	ANA_DATE	METHOD
	STL	WESTN	MWB-MW-014-012102	G	207804-002	01/21/2002	1500	02/03/2002	02/03/2002	EPA 8260
	STL	WESTN	MWB-MW-014-012102	G	207804-002	01/21/2002	1500	02/03/2002	02/03/2002	EPA 8260
	STL	WESTN	MWB-MW-014-012102	G	207804-002	01/21/2002	1500	02/03/2002	02/03/2002	EPA 8260
	STL	WESTN	MWB-MW-014-012102	G	207804-002	01/21/2002	1500	02/03/2002	02/03/2002	EPA 8260
	STL	WESTN	MWB-MW-014-012102	G	207804-002	01/21/2002	1500	02/03/2002	02/03/2002	EPA 8260
	STL	WESTN	MWB-MW-014-012102	G	207804-002	01/21/2002	1500	02/03/2002	02/03/2002	EPA 8260
	STL	WESTN	MWB-MW-014-012102	G	207804-002	01/21/2002	1500	02/03/2002	02/03/2002	EPA 8260
	STL	WESTN	MWB-MW-014-012102	G	207804-002	01/21/2002	1500	02/03/2002	02/03/2002	EPA 8260
	STL	WESTN	Trip Blank	B	207804-003	01/21/2002	1200	02/03/2002	02/03/2002	EPA 8260
	STL	WESTN	Trip Blank	B	207804-003	01/21/2002	1200	02/03/2002	02/03/2002	EPA 8260
	STL	WESTN	Trip Blank	B	207804-003	01/21/2002	1200	02/03/2002	02/03/2002	EPA 8260
	STL	WESTN	Trip Blank	B	207804-003	01/21/2002	1200	02/03/2002	02/03/2002	EPA 8260
	STL	WESTN	Trip Blank	B	207804-003	01/21/2002	1200	02/03/2002	02/03/2002	EPA 8260
	STL	WESTN	Trip Blank	B	207804-003	01/21/2002	1200	02/03/2002	02/03/2002	EPA 8260
	STL	WESTN	Trip Blank	B	207804-003	01/21/2002	1200	02/03/2002	02/03/2002	EPA 8260
	STL	WESTN	Trip Blank	B	207804-003	01/21/2002	1200	02/03/2002	02/03/2002	EPA 8260
	STL	WESTN	Trip Blank	B	207804-003	01/21/2002	1200	02/03/2002	02/03/2002	EPA 8260
	STL	WESTN	Trip Blank	B	207804-003	01/21/2002	1200	02/03/2002	02/03/2002	EPA 8260
	STL	WESTN	Trip Blank	B	207804-003	01/21/2002	1200	02/03/2002	02/03/2002	EPA 8260
	STL	WESTN	Trip Blank	B	207804-003	01/21/2002	1200	02/03/2002	02/03/2002	EPA 8260
	STL	WESTN	Trip Blank	B	207804-003	01/21/2002	1200	02/03/2002	02/03/2002	EPA 8260
	STL	WESTN	Trip Blank	B	207804-003	01/21/2002	1200	02/03/2002	02/03/2002	EPA 8260
	STL	WESTN	Trip Blank	B	207804-003	01/21/2002	1200	02/03/2002	02/03/2002	EPA 8260
	STL	WESTN	Trip Blank	B	207804-003	01/21/2002	1200	02/03/2002	02/03/2002	EPA 8260
	STL	WESTN	Trip Blank	B	207804-003	01/21/2002	1200	02/03/2002	02/03/2002	EPA 8260
	STL	WESTN	Trip Blank	B	207804-003	01/21/2002	1200	02/03/2002	02/03/2002	EPA 8260
	STL	WESTN	Trip Blank	B	207804-003	01/21/2002	1200	02/03/2002	02/03/2002	EPA 8260
	STL	WESTN	Trip Blank	B	207804-003	01/21/2002	1200	02/03/2002	02/03/2002	EPA 8260
	STL	WESTN	Trip Blank	B	207804-003	01/21/2002	1200	02/03/2002	02/03/2002	EPA 8260
	STL	WESTN	Trip Blank	B	207804-003	01/21/2002	1200	02/03/2002	02/03/2002	EPA 8260
	STL	WESTN	Trip Blank	B	207804-003	01/21/2002	1200	02/03/2002	02/03/2002	EPA 8260
	STL	WESTN	Trip Blank	B	207804-003	01/21/2002	1200	02/03/2002	02/03/2002	EPA 8260

DEQ_WELL	LAB_NAME	AGENCY	SAMPLE_ID	SAMPLE_TYPE	LAB_ID	SAMPLE_DATE	SAMPLE_TIME	EXT_DATE	ANA_DATE	METHOD
	STL	WESTN	Trip Blank	B	207804-003	01/21/2002	1200	02/03/2002	02/03/2002	EPA 8260
	STL	WESTN	Trip Blank	B	207804-003	01/21/2002	1200	02/03/2002	02/03/2002	EPA 8260
	STL	WESTN	Trip Blank	B	207804-003	01/21/2002	1200	02/03/2002	02/03/2002	EPA 8260
	STL	WESTN	Trip Blank	B	207804-003	01/21/2002	1200	02/03/2002	02/03/2002	EPA 8260
	STL	WESTN	Trip Blank	B	207804-003	01/21/2002	1200	02/03/2002	02/03/2002	EPA 8260
	STL	WESTN	Trip Blank	B	207804-003	01/21/2002	1200	02/03/2002	02/03/2002	EPA 8260
	STL	WESTN	Trip Blank	B	207804-003	01/21/2002	1200	02/03/2002	02/03/2002	EPA 8260
	STL	WESTN	Trip Blank	B	207804-003	01/21/2002	1200	02/03/2002	02/03/2002	EPA 8260
	STL	WESTN	Trip Blank	B	207804-003	01/21/2002	1200	02/03/2002	02/03/2002	EPA 8260
	STL	WESTN	Trip Blank	B	207804-003	01/21/2002	1200	02/03/2002	02/03/2002	EPA 8260
	STL	WESTN	Trip Blank	B	207804-003	01/21/2002	1200	02/03/2002	02/03/2002	EPA 8260
	STL	WESTN	Trip Blank	B	207804-003	01/21/2002	1200	02/03/2002	02/03/2002	EPA 8260
	STL	WESTN	MWB-MW-014D-012102	G	207804-004	01/21/2002	1505	02/03/2002	02/03/2002	EPA 8260
	STL	WESTN	MWB-MW-014D-012102	G	207804-004	01/21/2002	1505	02/03/2002	02/03/2002	EPA 8260
	STL	WESTN	MWB-MW-014D-012102	G	207804-004	01/21/2002	1505	02/03/2002	02/03/2002	EPA 8260
	STL	WESTN	MWB-MW-014D-012102	G	207804-004	01/21/2002	1505	02/03/2002	02/03/2002	EPA 8260
	STL	WESTN	MWB-MW-014D-012102	G	207804-004	01/21/2002	1505	02/03/2002	02/03/2002	EPA 8260
	STL	WESTN	MWB-MW-014D-012102	G	207804-004	01/21/2002	1505	02/03/2002	02/03/2002	EPA 8260
	STL	WESTN	MWB-MW-014D-012102	G	207804-004	01/21/2002	1505	02/03/2002	02/03/2002	EPA 8260
	STL	WESTN	MWB-MW-014D-012102	G	207804-004	01/21/2002	1505	02/03/2002	02/03/2002	EPA 8260
	STL	WESTN	MWB-MW-014D-012102	G	207804-004	01/21/2002	1505	02/03/2002	02/03/2002	EPA 8260
	STL	WESTN	MWB-MW-014D-012102	G	207804-004	01/21/2002	1505	02/03/2002	02/03/2002	EPA 8260
	STL	WESTN	MWB-MW-014D-012102	G	207804-004	01/21/2002	1505	02/03/2002	02/03/2002	EPA 8260
	STL	WESTN	MWB-MW-014D-012102	G	207804-004	01/21/2002	1505	02/03/2002	02/03/2002	EPA 8260
	STL	WESTN	MWB-MW-014D-012102	G	207804-004	01/21/2002	1505	02/03/2002	02/03/2002	EPA 8260
	STL	WESTN	MWB-MW-014D-012102	G	207804-004	01/21/2002	1505	02/03/2002	02/03/2002	EPA 8260
	STL	WESTN	MWB-MW-014D-012102	G	207804-004	01/21/2002	1505	02/03/2002	02/03/2002	EPA 8260
	STL	WESTN	MWB-MW-014D-012102	G	207804-004	01/21/2002	1505	02/03/2002	02/03/2002	EPA 8260
	STL	WESTN	MWB-MW-014D-012102	G	207804-004	01/21/2002	1505	02/03/2002	02/03/2002	EPA 8260
	STL	WESTN	MWB-MW-014D-012102	G	207804-004	01/21/2002	1505	02/03/2002	02/03/2002	EPA 8260

DEQ_WELL	LAB_NAME	AGENCY	SAMPLE_ID	SAMPLE_TYPE	LAB_ID	SAMPLE_DATE	SAMPLE_TIME	EXT_DATE	ANA_DATE	METHOD
	STL	WESTN	MWB-MW-014D-012102	G	207804-004	01/21/2002	1505	02/03/2002	02/03/2002	EPA 8260
	STL	WESTN	MWB-MW-014D-012102	G	207804-004	01/21/2002	1505	02/03/2002	02/03/2002	EPA 8260
	STL	WESTN	MWB-MW-014D-012102	G	207804-004	01/21/2002	1505	02/03/2002	02/03/2002	EPA 8260
	STL	WESTN	MWB-MW-014D-012102	G	207804-004	01/21/2002	1505	02/03/2002	02/03/2002	EPA 8260
	STL	WESTN	MWB-MW-014D-012102	G	207804-004	01/21/2002	1505	02/03/2002	02/03/2002	EPA 8260
	STL	WESTN	MWB-MW-014D-012102	G	207804-004	01/21/2002	1505	02/03/2002	02/03/2002	EPA 8260
	STL	WESTN	MWB-MW-014D-012102	G	207804-004	01/21/2002	1505	02/03/2002	02/03/2002	EPA 8260
	STL	WESTN	MWB-MW-014D-012102	G	207804-004	01/21/2002	1505	02/03/2002	02/03/2002	EPA 8260
	STL	WESTN	MWB-MW-014D-012102	G	207804-004	01/21/2002	1505	02/03/2002	02/03/2002	EPA 8260
	STL	WESTN	MWB-MW-014D-012102	G	207804-004	01/21/2002	1505	02/03/2002	02/03/2002	EPA 8260
	STL	WESTN	MWB-MW-014D-012102	G	207804-004	01/21/2002	1505	02/03/2002	02/03/2002	EPA 8260
	STL	WESTN	MWB-MW-014D-012102	G	207804-004	01/21/2002	1505	02/03/2002	02/03/2002	EPA 8260
	STL	WESTN	MWB-MW-014D-012102	G	207804-004	01/21/2002	1505	02/03/2002	02/03/2002	EPA 8260
	STL	WESTN	MWB-MW-014D-012102	G	207804-004	01/21/2002	1505	02/03/2002	02/03/2002	EPA 8260
	STL	WESTN	MWB-MW-014D-012102	G	207804-004	01/21/2002	1505	02/03/2002	02/03/2002	EPA 8260
	STL	WESTN	WCP-MW-203-012202	G	207804-005	01/22/2002	1025	02/03/2002	02/03/2002	EPA 8260
	STL	WESTN	WCP-MW-203-012202	G	207804-005	01/22/2002	1025	02/03/2002	02/03/2002	EPA 8260
	STL	WESTN	WCP-MW-203-012202	G	207804-005	01/22/2002	1025	02/03/2002	02/03/2002	EPA 8260
	STL	WESTN	WCP-MW-203-012202	G	207804-005	01/22/2002	1025	02/03/2002	02/03/2002	EPA 8260
	STL	WESTN	WCP-MW-203-012202	G	207804-005	01/22/2002	1025	02/03/2002	02/03/2002	EPA 8260
	STL	WESTN	WCP-MW-203-012202	G	207804-005	01/22/2002	1025	02/03/2002	02/03/2002	EPA 8260
	STL	WESTN	WCP-MW-203-012202	G	207804-005	01/22/2002	1025	02/03/2002	02/03/2002	EPA 8260
	STL	WESTN	WCP-MW-203-012202	G	207804-005	01/22/2002	1025	02/03/2002	02/03/2002	EPA 8260
	STL	WESTN	WCP-MW-203-012202	G	207804-005	01/22/2002	1025	02/03/2002	02/03/2002	EPA 8260
	STL	WESTN	WCP-MW-203-012202	G	207804-005	01/22/2002	1025	02/03/2002	02/03/2002	EPA 8260
	STL	WESTN	WCP-MW-203-012202	G	207804-005	01/22/2002	1025	02/03/2002	02/03/2002	EPA 8260
	STL	WESTN	WCP-MW-203-012202	G	207804-005	01/22/2002	1025	02/03/2002	02/03/2002	EPA 8260
	STL	WESTN	WCP-MW-203-012202	G	207804-005	01/22/2002	1025	02/03/2002	02/03/2002	EPA 8260
	STL	WESTN	WCP-MW-203-012202	G	207804-005	01/22/2002	1025	02/03/2002	02/03/2002	EPA 8260
	STL	WESTN	WCP-MW-203-012202	G	207804-005	01/22/2002	1025	02/03/2002	02/03/2002	EPA 8260

DEQ_WELL	LAB_NAME	AGENCY	SAMPLE_ID	SAMPLE_TYPE	LAB_ID	SAMPLE_DATE	SAMPLE_TIME	EXT_DATE	ANA_DATE	METHOD
	STL	WESTN	WCP-MW-203-012202	G	207804-005	01/22/2002	1025	02/03/2002	02/03/2002	EPA 8260
	STL	WESTN	WCP-MW-203-012202	G	207804-005	01/22/2002	1025	02/03/2002	02/03/2002	EPA 8260
	STL	WESTN	WCP-MW-203-012202	G	207804-005	01/22/2002	1025	02/03/2002	02/03/2002	EPA 8260
	STL	WESTN	WCP-MW-203-012202	G	207804-005	01/22/2002	1025	02/03/2002	02/03/2002	EPA 8260
	STL	WESTN	WCP-MW-203-012202	G	207804-005	01/22/2002	1025	02/03/2002	02/03/2002	EPA 8260
	STL	WESTN	WCP-MW-203-012202	G	207804-005	01/22/2002	1025	02/03/2002	02/03/2002	EPA 8260
	STL	WESTN	WCP-MW-203-012202	G	207804-005	01/22/2002	1025	02/03/2002	02/03/2002	EPA 8260
	STL	WESTN	WCP-MW-203-012202	G	207804-005	01/22/2002	1025	02/03/2002	02/03/2002	EPA 8260
	STL	WESTN	WCP-MW-203-012202	G	207804-005	01/22/2002	1025	02/03/2002	02/03/2002	EPA 8260
	STL	WESTN	WCP-MW-203-012202	G	207804-005	01/22/2002	1025	02/03/2002	02/03/2002	EPA 8260
	STL	WESTN	WCP-MW-203-012202	G	207804-005	01/22/2002	1025	02/03/2002	02/03/2002	EPA 8260
	STL	WESTN	WCP-MW-203-012202	G	207804-005	01/22/2002	1025	02/03/2002	02/03/2002	EPA 8260
	STL	WESTN	WCP-MW-203-012202	G	207804-005	01/22/2002	1025	02/03/2002	02/03/2002	EPA 8260
	STL	WESTN	WCP-MW-203-012202	G	207804-005	01/22/2002	1025	02/03/2002	02/03/2002	EPA 8260
	STL	WESTN	WCP-MW-203-012202	G	207804-005	01/22/2002	1025	02/03/2002	02/03/2002	EPA 8260
	STL	WESTN	WCP-MW-203-012202	G	207804-005	01/22/2002	1025	02/03/2002	02/03/2002	EPA 8260
	STL	WESTN	WCP-MW-203-012202	G	207804-005	01/22/2002	1025	02/03/2002	02/03/2002	EPA 8260
	STL	WESTN	WCP-MW-203-012202	G	207804-005	01/22/2002	1025	02/03/2002	02/03/2002	EPA 8260
	STL	WESTN	WCP-MW-203-012202	G	207804-005	01/22/2002	1025	02/03/2002	02/03/2002	EPA 8260
	STL	WESTN	WCP-MW-029-012202	G	207804-006	01/22/2002	1140	02/03/2002	02/03/2002	EPA 8260
	STL	WESTN	WCP-MW-029-012202	G	207804-006	01/22/2002	1140	02/03/2002	02/03/2002	EPA 8260
	STL	WESTN	WCP-MW-029-012202	G	207804-006	01/22/2002	1140	02/03/2002	02/03/2002	EPA 8260
	STL	WESTN	WCP-MW-029-012202	G	207804-006	01/22/2002	1140	02/03/2002	02/03/2002	EPA 8260
	STL	WESTN	WCP-MW-029-012202	G	207804-006	01/22/2002	1140	02/03/2002	02/03/2002	EPA 8260
	STL	WESTN	WCP-MW-029-012202	G	207804-006	01/22/2002	1140	02/03/2002	02/03/2002	EPA 8260
	STL	WESTN	WCP-MW-029-012202	G	207804-006	01/22/2002	1140	02/03/2002	02/03/2002	EPA 8260
	STL	WESTN	WCP-MW-029-012202	G	207804-006	01/22/2002	1140	02/03/2002	02/03/2002	EPA 8260
	STL	WESTN	WCP-MW-029-012202	G	207804-006	01/22/2002	1140	02/03/2002	02/03/2002	EPA 8260
	STL	WESTN	WCP-MW-029-012202	G	207804-006	01/22/2002	1140	02/03/2002	02/03/2002	EPA 8260
	STL	WESTN	WCP-MW-029-012202	G	207804-006	01/22/2002	1140	02/03/2002	02/03/2002	EPA 8260
	STL	WESTN	WCP-MW-029-012202	G	207804-006	01/22/2002	1140	02/03/2002	02/03/2002	EPA 8260
	STL	WESTN	WCP-MW-029-012202	G	207804-006	01/22/2002	1140	02/03/2002	02/03/2002	EPA 8260

DEQ_WELL	LAB_NAME	AGENCY	SAMPLE_ID	SAMPLE_TYPE	LAB_ID	SAMPLE_DATE	SAMPLE_TIME	EXT_DATE	ANA_DATE	METHOD
	STL	WESTN	WCP-MW-029-012202	G	207804-006	01/22/2002	1140	02/03/2002	02/03/2002	EPA 8260
	STL	WESTN	WCP-MW-029-012202	G	207804-006	01/22/2002	1140	02/03/2002	02/03/2002	EPA 8260
	STL	WESTN	WCP-MW-029-012202	G	207804-006	01/22/2002	1140	02/03/2002	02/03/2002	EPA 8260
	STL	WESTN	WCP-MW-029-012202	G	207804-006	01/22/2002	1140	02/03/2002	02/03/2002	EPA 8260
	STL	WESTN	WCP-MW-029-012202	G	207804-006	01/22/2002	1140	02/03/2002	02/03/2002	EPA 8260
	STL	WESTN	WCP-MW-029-012202	G	207804-006	01/22/2002	1140	02/03/2002	02/03/2002	EPA 8260
	STL	WESTN	WCP-MW-029-012202	G	207804-006	01/22/2002	1140	02/03/2002	02/03/2002	EPA 8260
	STL	WESTN	WCP-MW-029-012202	G	207804-006	01/22/2002	1140	02/03/2002	02/03/2002	EPA 8260
	STL	WESTN	WCP-MW-029-012202	G	207804-006	01/22/2002	1140	02/03/2002	02/03/2002	EPA 8260
	STL	WESTN	WCP-MW-029-012202	G	207804-006	01/22/2002	1140	02/03/2002	02/03/2002	EPA 8260
	STL	WESTN	WCP-MW-029-012202	G	207804-006	01/22/2002	1140	02/03/2002	02/03/2002	EPA 8260
	STL	WESTN	WCP-MW-029-012202	G	207804-006	01/22/2002	1140	02/03/2002	02/03/2002	EPA 8260
	STL	WESTN	WCP-MW-029-012202	G	207804-006	01/22/2002	1140	02/03/2002	02/03/2002	EPA 8260
	STL	WESTN	WCP-MW-029-012202	G	207804-006	01/22/2002	1140	02/03/2002	02/03/2002	EPA 8260
	STL	WESTN	WCP-MW-029-012202	G	207804-006	01/22/2002	1140	02/03/2002	02/03/2002	EPA 8260
	STL	WESTN	WCP-MW-029-012202	G	207804-006	01/22/2002	1140	02/03/2002	02/03/2002	EPA 8260
	STL	WESTN	WCP-MW-029-012202	G	207804-006	01/22/2002	1140	02/03/2002	02/03/2002	EPA 8260
	STL	WESTN	WCP-MW-029-012202	G	207804-006	01/22/2002	1140	02/03/2002	02/03/2002	EPA 8260
	STL	WESTN	WCP-MW-029-012202	G	207804-006	01/22/2002	1140	02/03/2002	02/03/2002	EPA 8260
	STL	WESTN	WCP-MW-029-012202	G	207804-006	01/22/2002	1140	02/03/2002	02/03/2002	EPA 8260
	STL	WESTN	WCP-MW-029-012202	G	207804-006	01/22/2002	1140	02/03/2002	02/03/2002	EPA 8260
	STL	WESTN	WCP-EB-028-012202	G	207804-007	01/22/2002	1205	02/03/2002	02/03/2002	EPA 8260
	STL	WESTN	WCP-EB-028-012202	G	207804-007	01/22/2002	1205	02/03/2002	02/03/2002	EPA 8260
	STL	WESTN	WCP-EB-028-012202	G	207804-007	01/22/2002	1205	02/03/2002	02/03/2002	EPA 8260
	STL	WESTN	WCP-EB-028-012202	G	207804-007	01/22/2002	1205	02/03/2002	02/03/2002	EPA 8260
	STL	WESTN	WCP-EB-028-012202	G	207804-007	01/22/2002	1205	02/03/2002	02/03/2002	EPA 8260
	STL	WESTN	WCP-EB-028-012202	G	207804-007	01/22/2002	1205	02/03/2002	02/03/2002	EPA 8260
	STL	WESTN	WCP-EB-028-012202	G	207804-007	01/22/2002	1205	02/03/2002	02/03/2002	EPA 8260
	STL	WESTN	WCP-EB-028-012202	G	207804-007	01/22/2002	1205	02/03/2002	02/03/2002	EPA 8260
	STL	WESTN	WCP-EB-028-012202	G	207804-007	01/22/2002	1205	02/03/2002	02/03/2002	EPA 8260
	STL	WESTN	WCP-EB-028-012202	G	207804-007	01/22/2002	1205	02/03/2002	02/03/2002	EPA 8260

DEQ_WELL	LAB_NAME	AGENCY	SAMPLE_ID	SAMPLE_TYPE	LAB_ID	SAMPLE_DATE	SAMPLE_TIME	EXT_DATE	ANA_DATE	METHOD
	STL	WESTN	WCP-EB-028-012202	G	207804-007	01/22/2002	1205	02/03/2002	02/03/2002	EPA 8260
	STL	WESTN	WCP-EB-028-012202	G	207804-007	01/22/2002	1205	02/03/2002	02/03/2002	EPA 8260
	STL	WESTN	WCP-EB-028-012202	G	207804-007	01/22/2002	1205	02/03/2002	02/03/2002	EPA 8260
	STL	WESTN	WCP-EB-028-012202	G	207804-007	01/22/2002	1205	02/03/2002	02/03/2002	EPA 8260
	STL	WESTN	WCP-EB-028-012202	G	207804-007	01/22/2002	1205	02/03/2002	02/03/2002	EPA 8260
	STL	WESTN	WCP-EB-028-012202	G	207804-007	01/22/2002	1205	02/03/2002	02/03/2002	EPA 8260
	STL	WESTN	WCP-EB-028-012202	G	207804-007	01/22/2002	1205	02/03/2002	02/03/2002	EPA 8260
	STL	WESTN	WCP-EB-028-012202	G	207804-007	01/22/2002	1205	02/03/2002	02/03/2002	EPA 8260
	STL	WESTN	WCP-EB-028-012202	G	207804-007	01/22/2002	1205	02/03/2002	02/03/2002	EPA 8260
	STL	WESTN	WCP-EB-028-012202	G	207804-007	01/22/2002	1205	02/03/2002	02/03/2002	EPA 8260
	STL	WESTN	WCP-EB-028-012202	G	207804-007	01/22/2002	1205	02/03/2002	02/03/2002	EPA 8260
	STL	WESTN	WCP-EB-028-012202	G	207804-007	01/22/2002	1205	02/03/2002	02/03/2002	EPA 8260
	STL	WESTN	WCP-EB-028-012202	G	207804-007	01/22/2002	1205	02/03/2002	02/03/2002	EPA 8260
	STL	WESTN	WCP-EB-028-012202	G	207804-007	01/22/2002	1205	02/03/2002	02/03/2002	EPA 8260
	STL	WESTN	WCP-EB-028-012202	G	207804-007	01/22/2002	1205	02/03/2002	02/03/2002	EPA 8260
	STL	WESTN	WCP-EB-028-012202	G	207804-007	01/22/2002	1205	02/03/2002	02/03/2002	EPA 8260
	STL	WESTN	WCP-EB-028-012202	G	207804-007	01/22/2002	1205	02/03/2002	02/03/2002	EPA 8260
	STL	WESTN	WCP-EB-028-012202	G	207804-007	01/22/2002	1205	02/03/2002	02/03/2002	EPA 8260
	STL	WESTN	WCP-EB-028-012202	G	207804-007	01/22/2002	1205	02/03/2002	02/03/2002	EPA 8260
	STL	WESTN	WCP-EB-028-012202	G	207804-007	01/22/2002	1205	02/03/2002	02/03/2002	EPA 8260
	STL	WESTN	WCP-EB-028-012202	G	207804-007	01/22/2002	1205	02/03/2002	02/03/2002	EPA 8260
	STL	WESTN	WCP-EB-028-012202	G	207804-007	01/22/2002	1205	02/03/2002	02/03/2002	EPA 8260
	STL	WESTN	WCP-EB-028-012202	G	207804-007	01/22/2002	1205	02/03/2002	02/03/2002	EPA 8260
	STL	WESTN	WCP-EB-028-012202	G	207804-007	01/22/2002	1205	02/03/2002	02/03/2002	EPA 8260
	STL	WESTN	WCP-EB-028-012202	G	207804-007	01/22/2002	1205	02/03/2002	02/03/2002	EPA 8260
	STL	WESTN	WCP-MW-028-012202	G	207804-008	01/22/2002	1235	02/03/2002	02/03/2002	EPA 8260
	STL	WESTN	WCP-MW-028-012202	G	207804-008	01/22/2002	1235	02/03/2002	02/03/2002	EPA 8260
	STL	WESTN	WCP-MW-028-012202	G	207804-008	01/22/2002	1235	02/03/2002	02/03/2002	EPA 8260
	STL	WESTN	WCP-MW-028-012202	G	207804-008	01/22/2002	1235	02/03/2002	02/03/2002	EPA 8260
	STL	WESTN	WCP-MW-028-012202	G	207804-008	01/22/2002	1235	02/03/2002	02/03/2002	EPA 8260
	STL	WESTN	WCP-MW-028-012202	G	207804-008	01/22/2002	1235	02/03/2002	02/03/2002	EPA 8260

DEQ_WELL	LAB_NAME	AGENCY	SAMPLE_ID	SAMPLE_TYPE	LAB_ID	SAMPLE_DATE	SAMPLE_TIME	EXT_DATE	ANA_DATE	METHOD
	STL	WESTN	WCP-MW-028-012202	G	207804-008	01/22/2002	1235	02/03/2002	02/03/2002	EPA 8260
	STL	WESTN	WCP-MW-028-012202	G	207804-008	01/22/2002	1235	02/03/2002	02/03/2002	EPA 8260
	STL	WESTN	WCP-MW-028-012202	G	207804-008	01/22/2002	1235	02/03/2002	02/03/2002	EPA 8260
	STL	WESTN	WCP-MW-028-012202	G	207804-008	01/22/2002	1235	02/03/2002	02/03/2002	EPA 8260
	STL	WESTN	WCP-MW-028-012202	G	207804-008	01/22/2002	1235	02/03/2002	02/03/2002	EPA 8260
	STL	WESTN	WCP-MW-028-012202	G	207804-008	01/22/2002	1235	02/03/2002	02/03/2002	EPA 8260
	STL	WESTN	WCP-MW-028-012202	G	207804-008	01/22/2002	1235	02/03/2002	02/03/2002	EPA 8260
	STL	WESTN	WCP-MW-028-012202	G	207804-008	01/22/2002	1235	02/03/2002	02/03/2002	EPA 8260
	STL	WESTN	WCP-MW-028-012202	G	207804-008	01/22/2002	1235	02/03/2002	02/03/2002	EPA 8260
	STL	WESTN	WCP-MW-028-012202	G	207804-008	01/22/2002	1235	02/03/2002	02/03/2002	EPA 8260
	STL	WESTN	WCP-MW-028-012202	G	207804-008	01/22/2002	1235	02/03/2002	02/03/2002	EPA 8260
	STL	WESTN	WCP-MW-028-012202	G	207804-008	01/22/2002	1235	02/03/2002	02/03/2002	EPA 8260
	STL	WESTN	WCP-MW-028-012202	G	207804-008	01/22/2002	1235	02/03/2002	02/03/2002	EPA 8260
	STL	WESTN	WCP-MW-028-012202	G	207804-008	01/22/2002	1235	02/03/2002	02/03/2002	EPA 8260
	STL	WESTN	WCP-MW-028-012202	G	207804-008	01/22/2002	1235	02/03/2002	02/03/2002	EPA 8260
	STL	WESTN	WCP-MW-028-012202	G	207804-008	01/22/2002	1235	02/03/2002	02/03/2002	EPA 8260
	STL	WESTN	WCP-MW-028-012202	G	207804-008	01/22/2002	1235	02/03/2002	02/03/2002	EPA 8260
	STL	WESTN	WCP-MW-028-012202	G	207804-008	01/22/2002	1235	02/03/2002	02/03/2002	EPA 8260
	STL	WESTN	WCP-MW-028-012202	G	207804-008	01/22/2002	1235	02/03/2002	02/03/2002	EPA 8260
	STL	WESTN	WCP-MW-028-012202	G	207804-008	01/22/2002	1235	02/03/2002	02/03/2002	EPA 8260
	STL	WESTN	WCP-MW-028-012202	G	207804-008	01/22/2002	1235	02/03/2002	02/03/2002	EPA 8260
	STL	WESTN	WCP-MW-028-012202	G	207804-008	01/22/2002	1235	02/03/2002	02/03/2002	EPA 8260
	STL	WESTN	WCP-MW-028-012202	G	207804-008	01/22/2002	1235	02/03/2002	02/03/2002	EPA 8260
	STL	WESTN	WCP-MW-028-012202	G	207804-008	01/22/2002	1235	02/03/2002	02/03/2002	EPA 8260
	STL	WESTN	WCP-MW-028-012202	G	207804-008	01/22/2002	1235	02/03/2002	02/03/2002	EPA 8260
	STL	WESTN	WCP-MW-028-012202	G	207804-008	01/22/2002	1235	02/03/2002	02/03/2002	EPA 8260
	STL	WESTN	WCP-MW-028-012202	G	207804-008	01/22/2002	1235	02/03/2002	02/03/2002	EPA 8260
	STL	WESTN	WCP-MW-041-012202	G	207804-009	01/22/2002	1420	02/03/2002	02/03/2002	EPA 8260
	STL	WESTN	WCP-MW-041-012202	G	207804-009	01/22/2002	1420	02/03/2002	02/03/2002	EPA 8260

DEQ_WELL	LAB_NAME	AGENCY	SAMPLE_ID	SAMPLE_TYPE	LAB_ID	SAMPLE_DATE	SAMPLE_TIME	EXT_DATE	ANA_DATE	METHOD
	STL	WESTN	WCP-MW-041-012202	G	207804-009	01/22/2002	1420	02/03/2002	02/03/2002	EPA 8260
	STL	WESTN	WCP-MW-041-012202	G	207804-009	01/22/2002	1420	02/03/2002	02/03/2002	EPA 8260
	STL	WESTN	WCP-MW-041-012202	G	207804-009	01/22/2002	1420	02/03/2002	02/03/2002	EPA 8260
	STL	WESTN	WCP-MW-041-012202	G	207804-009	01/22/2002	1420	02/03/2002	02/03/2002	EPA 8260
	STL	WESTN	WCP-MW-041-012202	G	207804-009	01/22/2002	1420	02/03/2002	02/03/2002	EPA 8260
	STL	WESTN	WCP-MW-041-012202	G	207804-009	01/22/2002	1420	02/03/2002	02/03/2002	EPA 8260
	STL	WESTN	WCP-MW-041-012202	G	207804-009	01/22/2002	1420	02/03/2002	02/03/2002	EPA 8260
	STL	WESTN	WCP-MW-041-012202	G	207804-009	01/22/2002	1420	02/03/2002	02/03/2002	EPA 8260
	STL	WESTN	WCP-MW-041-012202	G	207804-009	01/22/2002	1420	02/03/2002	02/03/2002	EPA 8260
	STL	WESTN	WCP-MW-041-012202	G	207804-009	01/22/2002	1420	02/03/2002	02/03/2002	EPA 8260
	STL	WESTN	WCP-MW-041-012202	G	207804-009	01/22/2002	1420	02/03/2002	02/03/2002	EPA 8260
	STL	WESTN	WCP-MW-041-012202	G	207804-009	01/22/2002	1420	02/03/2002	02/03/2002	EPA 8260
	STL	WESTN	WCP-MW-041-012202	G	207804-009	01/22/2002	1420	02/03/2002	02/03/2002	EPA 8260
	STL	WESTN	WCP-MW-041-012202	G	207804-009	01/22/2002	1420	02/03/2002	02/03/2002	EPA 8260
	STL	WESTN	WCP-MW-041-012202	G	207804-009	01/22/2002	1420	02/03/2002	02/03/2002	EPA 8260
	STL	WESTN	WCP-MW-041-012202	G	207804-009	01/22/2002	1420	02/03/2002	02/03/2002	EPA 8260
	STL	WESTN	WCP-MW-041-012202	G	207804-009	01/22/2002	1420	02/03/2002	02/03/2002	EPA 8260
	STL	WESTN	WCP-MW-041-012202	G	207804-009	01/22/2002	1420	02/03/2002	02/03/2002	EPA 8260
	STL	WESTN	WCP-MW-041-012202	G	207804-009	01/22/2002	1420	02/03/2002	02/03/2002	EPA 8260
	STL	WESTN	WCP-MW-041-012202	G	207804-009	01/22/2002	1420	02/03/2002	02/03/2002	EPA 8260
	STL	WESTN	WCP-MW-041-012202	G	207804-009	01/22/2002	1420	02/03/2002	02/03/2002	EPA 8260
	STL	WESTN	WCP-MW-041-012202	G	207804-009	01/22/2002	1420	02/03/2002	02/03/2002	EPA 8260
	STL	WESTN	WCP-MW-041-012202	G	207804-009	01/22/2002	1420	02/03/2002	02/03/2002	EPA 8260
	STL	WESTN	WCP-MW-041-012202	G	207804-009	01/22/2002	1420	02/03/2002	02/03/2002	EPA 8260
	STL	WESTN	WCP-MW-041-012202	G	207804-009	01/22/2002	1420	02/03/2002	02/03/2002	EPA 8260
	STL	WESTN	WCP-MW-041-012202	G	207804-009	01/22/2002	1420	02/03/2002	02/03/2002	EPA 8260
	STL	WESTN	WCP-MW-041-012202	G	207804-009	01/22/2002	1420	02/03/2002	02/03/2002	EPA 8260
	STL	WESTN	WCP-MW-041-012202	G	207804-009	01/22/2002	1420	02/03/2002	02/03/2002	EPA 8260
	STL	WESTN	WCP-MW-041-012202	G	207804-009	01/22/2002	1420	02/03/2002	02/03/2002	EPA 8260
	STL	WESTN	WCP-MW-041-012202	G	207804-009	01/22/2002	1420	02/03/2002	02/03/2002	EPA 8260

DEQ_WELL	LAB_NAME	AGENCY	SAMPLE_ID	SAMPLE_TYPE	LAB_ID	SAMPLE_DATE	SAMPLE_TIME	EXT_DATE	ANA_DATE	METHOD
	STL	WESTN	WCP-MW-041-012202	G	207804-009	01/22/2002	1420	02/03/2002	02/03/2002	EPA 8260
	STL	WESTN	WCP-MW-041-012202	G	207804-009	01/22/2002	1420	02/03/2002	02/03/2002	EPA 8260
	STL	WESTN	WCP-MW-043-012202	G	207804-010	01/22/2002	1550	02/03/2002	02/03/2002	EPA 8260
	STL	WESTN	WCP-MW-043-012202	G	207804-010	01/22/2002	1550	02/03/2002	02/03/2002	EPA 8260
	STL	WESTN	WCP-MW-043-012202	G	207804-010	01/22/2002	1550	02/03/2002	02/03/2002	EPA 8260
	STL	WESTN	WCP-MW-043-012202	G	207804-010	01/22/2002	1550	02/03/2002	02/03/2002	EPA 8260
	STL	WESTN	WCP-MW-043-012202	G	207804-010	01/22/2002	1550	02/03/2002	02/03/2002	EPA 8260
	STL	WESTN	WCP-MW-043-012202	G	207804-010	01/22/2002	1550	02/03/2002	02/03/2002	EPA 8260
	STL	WESTN	WCP-MW-043-012202	G	207804-010	01/22/2002	1550	02/03/2002	02/03/2002	EPA 8260
	STL	WESTN	WCP-MW-043-012202	G	207804-010	01/22/2002	1550	02/03/2002	02/03/2002	EPA 8260
	STL	WESTN	WCP-MW-043-012202	G	207804-010	01/22/2002	1550	02/03/2002	02/03/2002	EPA 8260
	STL	WESTN	WCP-MW-043-012202	G	207804-010	01/22/2002	1550	02/03/2002	02/03/2002	EPA 8260
	STL	WESTN	WCP-MW-043-012202	G	207804-010	01/22/2002	1550	02/03/2002	02/03/2002	EPA 8260
	STL	WESTN	WCP-MW-043-012202	G	207804-010	01/22/2002	1550	02/03/2002	02/03/2002	EPA 8260
	STL	WESTN	WCP-MW-043-012202	G	207804-010	01/22/2002	1550	02/03/2002	02/03/2002	EPA 8260
	STL	WESTN	WCP-MW-043-012202	G	207804-010	01/22/2002	1550	02/03/2002	02/03/2002	EPA 8260
	STL	WESTN	WCP-MW-043-012202	G	207804-010	01/22/2002	1550	02/03/2002	02/03/2002	EPA 8260
	STL	WESTN	WCP-MW-043-012202	G	207804-010	01/22/2002	1550	02/03/2002	02/03/2002	EPA 8260
	STL	WESTN	WCP-MW-043-012202	G	207804-010	01/22/2002	1550	02/03/2002	02/03/2002	EPA 8260
	STL	WESTN	WCP-MW-043-012202	G	207804-010	01/22/2002	1550	02/03/2002	02/03/2002	EPA 8260
	STL	WESTN	WCP-MW-043-012202	G	207804-010	01/22/2002	1550	02/03/2002	02/03/2002	EPA 8260
	STL	WESTN	WCP-MW-043-012202	G	207804-010	01/22/2002	1550	02/03/2002	02/03/2002	EPA 8260
	STL	WESTN	WCP-MW-043-012202	G	207804-010	01/22/2002	1550	02/03/2002	02/03/2002	EPA 8260
	STL	WESTN	WCP-MW-043-012202	G	207804-010	01/22/2002	1550	02/03/2002	02/03/2002	EPA 8260
	STL	WESTN	WCP-MW-043-012202	G	207804-010	01/22/2002	1550	02/03/2002	02/03/2002	EPA 8260
	STL	WESTN	WCP-MW-043-012202	G	207804-010	01/22/2002	1550	02/03/2002	02/03/2002	EPA 8260
	STL	WESTN	WCP-MW-043-012202	G	207804-010	01/22/2002	1550	02/03/2002	02/03/2002	EPA 8260
	STL	WESTN	WCP-MW-043-012202	G	207804-010	01/22/2002	1550	02/03/2002	02/03/2002	EPA 8260
	STL	WESTN	WCP-MW-043-012202	G	207804-010	01/22/2002	1550	02/03/2002	02/03/2002	EPA 8260
	STL	WESTN	WCP-MW-043-012202	G	207804-010	01/22/2002	1550	02/03/2002	02/03/2002	EPA 8260
	STL	WESTN	WCP-MW-043-012202	G	207804-010	01/22/2002	1550	02/03/2002	02/03/2002	EPA 8260
	STL	WESTN	WCP-MW-043-012202	G	207804-010	01/22/2002	1550	02/03/2002	02/03/2002	EPA 8260

DEQ_WELL	LAB_NAME	AGENCY	SAMPLE_ID	SAMPLE_TYPE	LAB_ID	SAMPLE_DATE	SAMPLE_TIME	EXT_DATE	ANA_DATE	METHOD
	STL	WESTN	WCP-MW-043-012202	G	207804-010	01/22/2002	1550	02/03/2002	02/03/2002	EPA 8260
	STL	WESTN	WCP-MW-043-012202	G	207804-010	01/22/2002	1550	02/03/2002	02/03/2002	EPA 8260
	STL	WESTN	WCP-MW-043-012202	G	207804-010	01/22/2002	1550	02/03/2002	02/03/2002	EPA 8260
	STL	WESTN	WCP-MW-043-012202	G	207804-010	01/22/2002	1550	02/03/2002	02/03/2002	EPA 8260
	STL	WESTN	WCP-MW-043-012202	G	207804-010	01/22/2002	1550	02/03/2002	02/03/2002	EPA 8260
	STL	WESTN	WCP-MW-043-012202	G	207804-010	01/22/2002	1550	02/03/2002	02/03/2002	EPA 8260

ANALYTE	STORET	DET_LIMIT	DET_L_UNITS	RESULTS	LAB_NOTAT	UNITS
Chloromethane	34418	0.2	ug/L	0.2	LT	ug/L
Vinyl chloride	39175	0.2	ug/L	0.2	LT	ug/L
Bromomethane	34413	0.2	ug/L	0.2	LT	ug/L
Chloroethane	34311	0.2	ug/L	0.2	LT	ug/L
1,1-Dichloroethene	34501	0.2	ug/L	0.2	LT	ug/L
Carbon disulfide	77041	0.4	ug/L	0.4	LT	ug/L
Acetone	81552	2	ug/L	2	LT	ug/L
Methylene chloride	34423	0.2	ug/L	0.2	LT	ug/L
trans-1,2-Dichloroethene	34546	0.2	ug/L	0.2	LT	ug/L
Methyl-tert-butyl-ether (MTBE)	78032	0.2	ug/L	0.2	LT	ug/L
1,1-Dichloroethane	34496	0.2	ug/L	0.2	LT	ug/L
cis-1,2-Dichloroethene	77093	0.2	ug/L	0.2	LT	ug/L
2-Butanone (MEK)	81595	2	ug/L	2	LT	ug/L
Chloroform	32106	0.2	ug/L	0.2	LT	ug/L
1,1,1-Trichloroethane	34506	0.2	ug/L	0.2	LT	ug/L
Carbon tetrachloride	32102	0.2	ug/L	0.2	LT	ug/L
Benzene	34030	0.2	ug/L	0.2	LT	ug/L
1,2-Dichloroethane	34531	0.2	ug/L	0.2	LT	ug/L
Trichloroethene	39180	0.2	ug/L	0.2	LT	ug/L
1,2-Dichloropropane	34541	0.2	ug/L	0.2	LT	ug/L
Bromodichloromethane	32101	0.2	ug/L	0.2	LT	ug/L
cis-1,3-Dichloropropene	34704	0.2	ug/L	0.2	LT	ug/L
4-Methyl-2-pentanone (MIBK)	78133	0.9	ug/L	0.9	LT	ug/L
Toluene	34010	0.2	ug/L	0.2	LT	ug/L
trans-1,3-Dichloropropene	34699	0.2	ug/L	0.2	LT	ug/L
1,1,2-Trichloroethane	34511	0.3	ug/L	0.3	LT	ug/L
Tetrachloroethene	34475	0.2	ug/L	0.2	LT	ug/L
1,3-Dichloropropane	77173	0.2	ug/L	0.2	LT	ug/L
2-Hexanone	77103	1	ug/L	1	LT	ug/L
Dibromochloromethane	32105	0.2	ug/L	0.2	LT	ug/L
Chlorobenzene	34301	0.2	ug/L	0.2	LT	ug/L
Ethylbenzene	78113	0.2	ug/L	0.2	LT	ug/L
m&p-Xylenes	85795	0.4	ug/L	0.4	LT	ug/L
o-Xylene	77135	0.2	ug/L	0.2	LT	ug/L

ANALYTE	STORET	DET_LIMIT	DET_L_UNITS	RESULTS	LAB_NOTAT	UNITS
Styrene	77128	0.2	ug/L	0.2	LT	ug/L
Bromoform	32104	0.2	ug/L	0.2	LT	ug/L
1,1,2,2-Tetrachloroethane	34516	0.2	ug/L	0.2	LT	ug/L
Xylenes (total)	81551	0.3	ug/L	0.3	LT	ug/L
Chloromethane	34418	0.2	ug/L	0.2	LT	ug/L
Vinyl chloride	39175	0.2	ug/L	0.2	LT	ug/L
Bromomethane	34413	0.2	ug/L	0.2	LT	ug/L
Chloroethane	34311	0.2	ug/L	0.2	LT	ug/L
1,1-Dichloroethene	34501	0.2	ug/L	0.2	LT	ug/L
Carbon disulfide	77041	0.4	ug/L	0.4	LT	ug/L
Acetone	81552	2	ug/L	2	LT	ug/L
Methylene chloride	34423	0.2	ug/L	0.2	LT	ug/L
trans-1,2-Dichloroethene	34546	0.2	ug/L	0.2	LT	ug/L
Methyl-tert-butyl-ether (MTBE)	78032	0.2	ug/L	0.2	LT	ug/L
1,1-Dichloroethane	34496	0.2	ug/L	0.2	LT	ug/L
cis-1,2-Dichloroethene	77093	0.2	ug/L	0.2	LT	ug/L
2-Butanone (MEK)	81595	2	ug/L	2	LT	ug/L
Chloroform	32106	0.2	ug/L	0.2	LT	ug/L
1,1,1-Trichloroethane	34506	0.2	ug/L	0.2	LT	ug/L
Carbon tetrachloride	32102	0.2	ug/L	0.2	LT	ug/L
Benzene	34030	0.2	ug/L	0.2	LT	ug/L
1,2-Dichloroethane	34531	0.2	ug/L	0.2	LT	ug/L
Trichloroethene	39180	0.2	ug/L	0.2	LT	ug/L
1,2-Dichloropropane	34541	0.2	ug/L	0.2	LT	ug/L
Bromodichloromethane	32101	0.2	ug/L	0.2	LT	ug/L
cis-1,3-Dichloropropene	34704	0.2	ug/L	0.2	LT	ug/L
4-Methyl-2-pentanone (MIBK)	78133	0.9	ug/L	0.9	LT	ug/L
Toluene	34010	0.2	ug/L	0.2	LT	ug/L
trans-1,3-Dichloropropene	34699	0.2	ug/L	0.2	LT	ug/L
1,1,2-Trichloroethane	34511	0.3	ug/L	0.3	LT	ug/L
Tetrachloroethene	34475	0.2	ug/L	0.2	LT	ug/L
1,3-Dichloropropane	77173	0.2	ug/L	0.2	LT	ug/L
2-Hexanone	77103	1	ug/L	1	LT	ug/L
Dibromochloromethane	32105	0.2	ug/L	0.2	LT	ug/L

ANALYTE	STORET	DET_LIMIT	DET_L_UNITS	RESULTS	LAB_NOTAT	UNITS
Chlorobenzene	34301	0.2	ug/L	0.2	LT	ug/L
Ethylbenzene	78113	0.2	ug/L	0.2	LT	ug/L
m&p-Xylenes	85795	0.4	ug/L	0.4	LT	ug/L
o-Xylene	77135	0.2	ug/L	0.2	LT	ug/L
Styrene	77128	0.2	ug/L	0.2	LT	ug/L
Bromoform	32104	0.2	ug/L	0.2	LT	ug/L
1,1,2,2-Tetrachloroethane	34516	0.2	ug/L	0.2	LT	ug/L
Xylenes (total)	81551	0.3	ug/L	0.3	LT	ug/L
Chloromethane	34418	0.2	ug/L	0.2	LT	ug/L
Vinyl chloride	39175	0.2	ug/L	0.2	LT	ug/L
Bromomethane	34413	0.2	ug/L	0.2	LT	ug/L
Chloroethane	34311	0.2	ug/L	0.2	LT	ug/L
1,1-Dichloroethene	34501	0.2	ug/L	0.2	LT	ug/L
Carbon disulfide	77041	0.4	ug/L	0.4	LT	ug/L
Acetone	81552	2	ug/L	2	LT	ug/L
Methylene chloride	34423	0.2	ug/L	0.2	LT	ug/L
trans-1,2-Dichloroethene	34546	0.2	ug/L	0.2	LT	ug/L
Methyl-tert-butyl-ether (MTBE)	78032	0.2	ug/L	0.2	LT	ug/L
1,1-Dichloroethane	34496	0.2	ug/L	0.2	LT	ug/L
cis-1,2-Dichloroethene	77093	0.2	ug/L	0.2	LT	ug/L
2-Butanone (MEK)	81595	2	ug/L	2	LT	ug/L
Chloroform	32106	0.2	ug/L	0.2	LT	ug/L
1,1,1-Trichloroethane	34506	0.2	ug/L	0.2	LT	ug/L
Carbon tetrachloride	32102	0.2	ug/L	0.2	LT	ug/L
Benzene	34030	0.2	ug/L	0.2	LT	ug/L
1,2-Dichloroethane	34531	0.2	ug/L	0.2	LT	ug/L
Trichloroethene	39180	0.2	ug/L	0.2	LT	ug/L
1,2-Dichloropropane	34541	0.2	ug/L	0.2	LT	ug/L
Bromodichloromethane	32101	0.2	ug/L	0.2	LT	ug/L
cis-1,3-Dichloropropene	34704	0.2	ug/L	0.2	LT	ug/L
4-Methyl-2-pentanone (MIBK)	78133	0.9	ug/L	0.9	LT	ug/L
Toluene	34010	0.2	ug/L	0.2	LT	ug/L
trans-1,3-Dichloropropene	34699	0.2	ug/L	0.2	LT	ug/L
1,1,2-Trichloroethane	34511	0.3	ug/L	0.3	LT	ug/L

ANALYTE	STORET	DET_LIMIT	DET_L_UNITS	RESULTS	LAB_NOTAT	UNITS
Tetrachloroethene	34475	0.2	ug/L	0.2	LT	ug/L
1,3-Dichloropropane	77173	0.2	ug/L	0.2	LT	ug/L
2-Hexanone	77103	1	ug/L	1	LT	ug/L
Dibromochloromethane	32105	0.2	ug/L	0.2	LT	ug/L
Chlorobenzene	34301	0.2	ug/L	0.2	LT	ug/L
Ethylbenzene	78113	0.2	ug/L	0.2	LT	ug/L
m&p-Xylenes	85795	0.4	ug/L	0.4	LT	ug/L
o-Xylene	77135	0.2	ug/L	0.2	LT	ug/L
Styrene	77128	0.2	ug/L	0.2	LT	ug/L
Bromoform	32104	0.2	ug/L	0.2	LT	ug/L
1,1,2,2-Tetrachloroethane	34516	0.2	ug/L	0.2	LT	ug/L
Xylenes (total)	81551	0.3	ug/L	0.3	LT	ug/L
Chloromethane	34418	0.2	ug/L	0.2	LT	ug/L
Vinyl chloride	39175	0.2	ug/L	0.2	LT	ug/L
Bromomethane	34413	0.2	ug/L	0.2	LT	ug/L
Chloroethane	34311	0.2	ug/L	0.2	LT	ug/L
1,1-Dichloroethene	34501	0.2	ug/L	0.2	LT	ug/L
Carbon disulfide	77041	0.4	ug/L	0.4	LT	ug/L
Acetone	81552	2	ug/L	2	LT	ug/L
Methylene chloride	34423	0.2	ug/L	0.2	LT	ug/L
trans-1,2-Dichloroethene	34546	0.2	ug/L	0.2	LT	ug/L
Methyl-tert-butyl-ether (MTBE)	78032	0.2	ug/L	0.2	LT	ug/L
1,1-Dichloroethane	34496	0.2	ug/L	0.2	LT	ug/L
cis-1,2-Dichloroethene	77093	0.2	ug/L	0.2	LT	ug/L
2-Butanone (MEK)	81595	2	ug/L	2	LT	ug/L
Chloroform	32106	0.2	ug/L	0.2	LT	ug/L
1,1,1-Trichloroethane	34506	0.2	ug/L	0.2	LT	ug/L
Carbon tetrachloride	32102	0.2	ug/L	0.2	LT	ug/L
Benzene	34030	0.2	ug/L	0.2	LT	ug/L
1,2-Dichloroethane	34531	0.2	ug/L	0.2	LT	ug/L
Trichloroethene	39180	0.2	ug/L	0.2	LT	ug/L
1,2-Dichloropropane	34541	0.2	ug/L	0.2	LT	ug/L
Bromodichloromethane	32101	0.2	ug/L	0.2	LT	ug/L
cis-1,3-Dichloropropene	34704	0.2	ug/L	0.2	LT	ug/L

ANALYTE	STORET	DET_LIMIT	DET_L_UNITS	RESULTS	LAB_NOTAT	UNITS
4-Methyl-2-pentanone (MIBK)	78133	0.9	ug/L	0.9	LT	ug/L
Toluene	34010	0.2	ug/L	0.2	LT	ug/L
trans-1,3-Dichloropropene	34699	0.2	ug/L	0.2	LT	ug/L
1,1,2-Trichloroethane	34511	0.3	ug/L	0.3	LT	ug/L
Tetrachloroethene	34475	0.2	ug/L	0.2	LT	ug/L
1,3-Dichloropropane	77173	0.2	ug/L	0.2	LT	ug/L
2-Hexanone	77103	1	ug/L	1	LT	ug/L
Dibromochloromethane	32105	0.2	ug/L	0.2	LT	ug/L
Chlorobenzene	34301	0.2	ug/L	0.2	LT	ug/L
Ethylbenzene	78113	0.2	ug/L	0.2	LT	ug/L
m&p-Xylenes	85795	0.4	ug/L	0.4	LT	ug/L
o-Xylene	77135	0.2	ug/L	0.2	LT	ug/L
Styrene	77128	0.2	ug/L	0.2	LT	ug/L
Bromoform	32104	0.2	ug/L	0.2	LT	ug/L
1,1,2,2-Tetrachloroethane	34516	0.2	ug/L	0.2	LT	ug/L
Xylenes (total)	81551	0.3	ug/L	0.3	LT	ug/L
Chloromethane	34418	0.2	ug/L	0.2	LT	ug/L
Vinyl chloride	39175	0.2	ug/L	0.2	LT	ug/L
Bromomethane	34413	0.2	ug/L	0.2	LT	ug/L
Chloroethane	34311	0.2	ug/L	0.2	LT	ug/L
1,1-Dichloroethene	34501	0.2	ug/L	0.2	LT	ug/L
Carbon disulfide	77041	0.4	ug/L	0.4	LT	ug/L
Acetone	81552	2	ug/L	2	LT	ug/L
Methylene chloride	34423	0.2	ug/L	0.2	LT	ug/L
trans-1,2-Dichloroethene	34546	0.2	ug/L	0.2	LT	ug/L
Methyl-tert-butyl-ether (MTBE)	78032	0.2	ug/L	0.2	LT	ug/L
1,1-Dichloroethane	34496	0.2	ug/L	0.2	LT	ug/L
cis-1,2-Dichloroethene	77093	0.2	ug/L	0.2	LT	ug/L
2-Butanone (MEK)	81595	2	ug/L	2	LT	ug/L
Chloroform	32106	0.2	ug/L	1		ug/L
1,1,1-Trichloroethane	34506	0.2	ug/L	0.2	LT	ug/L
Carbon tetrachloride	32102	0.2	ug/L	0.2	LT	ug/L
Benzene	34030	0.2	ug/L	0.2	LT	ug/L
1,2-Dichloroethane	34531	0.2	ug/L	0.2	LT	ug/L

ANALYTE	STORET	DET_LIMIT	DET_L_UNITS	RESULTS	LAB_NOTAT	UNITS
Trichloroethene	39180	0.2	ug/L	0.2	LT	ug/L
1,2-Dichloropropane	34541	0.2	ug/L	0.2	LT	ug/L
Bromodichloromethane	32101	0.2	ug/L	0.2	LT	ug/L
cis-1,3-Dichloropropene	34704	0.2	ug/L	0.2	LT	ug/L
4-Methyl-2-pentanone (MIBK)	78133	0.9	ug/L	0.9	LT	ug/L
Toluene	34010	0.2	ug/L	0.2	LT	ug/L
trans-1,3-Dichloropropene	34699	0.2	ug/L	0.2	LT	ug/L
1,1,2-Trichloroethane	34511	0.3	ug/L	0.3	LT	ug/L
Tetrachloroethene	34475	0.2	ug/L	0.2	LT	ug/L
1,3-Dichloropropane	77173	0.2	ug/L	0.2	LT	ug/L
2-Hexanone	77103	1	ug/L	1	LT	ug/L
Dibromochloromethane	32105	0.2	ug/L	0.2	LT	ug/L
Chlorobenzene	34301	0.2	ug/L	0.2	LT	ug/L
Ethylbenzene	78113	0.2	ug/L	0.2	LT	ug/L
m&p-Xylenes	85795	0.4	ug/L	0.4	LT	ug/L
o-Xylene	77135	0.2	ug/L	0.2	LT	ug/L
Styrene	77128	0.2	ug/L	0.2	LT	ug/L
Bromoform	32104	0.2	ug/L	0.2	LT	ug/L
1,1,2,2-Tetrachloroethane	34516	0.2	ug/L	0.2	LT	ug/L
Xylenes (total)	81551	0.3	ug/L	0.3	LT	ug/L
Chloromethane	34418	0.2	ug/L	0.2	LT	ug/L
Vinyl chloride	39175	0.2	ug/L	0.2	LT	ug/L
Bromomethane	34413	0.2	ug/L	0.2	LT	ug/L
Chloroethane	34311	0.2	ug/L	0.2	LT	ug/L
1,1-Dichloroethene	34501	0.2	ug/L	2		ug/L
Carbon disulfide	77041	0.4	ug/L	0.4	LT	ug/L
Acetone	81552	2	ug/L	2	LT	ug/L
Methylene chloride	34423	0.2	ug/L	0.2	LT	ug/L
trans-1,2-Dichloroethene	34546	0.2	ug/L	0.2	LT	ug/L
Methyl-tert-butyl-ether (MTBE)	78032	0.2	ug/L	0.2	LT	ug/L
1,1-Dichloroethane	34496	0.2	ug/L	0.2	LT	ug/L
cis-1,2-Dichloroethene	77093	0.2	ug/L	0.2	LT	ug/L
2-Butanone (MEK)	81595	2	ug/L	2	LT	ug/L
Chloroform	32106	0.2	ug/L	1		ug/L

ANALYTE	STORET	DET_LIMIT	DET_L_UNITS	RESULTS	LAB_NOTAT	UNITS
1,1,1-Trichloroethane	34506	0.2	ug/L	0.2	LT	ug/L
Carbon tetrachloride	32102	0.2	ug/L	0.2	LT	ug/L
Benzene	34030	0.2	ug/L	0.2	LT	ug/L
1,2-Dichloroethane	34531	0.2	ug/L	0.2	LT	ug/L
Trichloroethene	39180	0.2	ug/L	8		ug/L
1,2-Dichloropropane	34541	0.2	ug/L	0.2	LT	ug/L
Bromodichloromethane	32101	0.2	ug/L	0.2	LT	ug/L
cis-1,3-Dichloropropene	34704	0.2	ug/L	0.2	LT	ug/L
4-Methyl-2-pentanone (MIBK)	78133	0.9	ug/L	0.9	LT	ug/L
Toluene	34010	0.2	ug/L	0.2	LT	ug/L
trans-1,3-Dichloropropene	34699	0.2	ug/L	0.2	LT	ug/L
1,1,2-Trichloroethane	34511	0.3	ug/L	0.3	LT	ug/L
Tetrachloroethene	34475	0.2	ug/L	4		ug/L
1,3-Dichloropropane	77173	0.2	ug/L	0.2	LT	ug/L
2-Hexanone	77103	1	ug/L	1	LT	ug/L
Dibromochloromethane	32105	0.2	ug/L	0.2	LT	ug/L
Chlorobenzene	34301	0.2	ug/L	0.2	LT	ug/L
Ethylbenzene	78113	0.2	ug/L	0.2	LT	ug/L
m&p-Xylenes	85795	0.4	ug/L	0.4	LT	ug/L
o-Xylene	77135	0.2	ug/L	0.2	LT	ug/L
Styrene	77128	0.2	ug/L	0.2	LT	ug/L
Bromoform	32104	0.2	ug/L	0.2	LT	ug/L
1,1,2,2-Tetrachloroethane	34516	0.2	ug/L	0.2	LT	ug/L
Xylenes (total)	81551	0.3	ug/L	0.3	LT	ug/L
Chloromethane	34418	0.2	ug/L	0.2	LT	ug/L
Vinyl chloride	39175	0.2	ug/L	0.2	LT	ug/L
Bromomethane	34413	0.2	ug/L	0.2	LT	ug/L
Chloroethane	34311	0.2	ug/L	0.2	LT	ug/L
1,1-Dichloroethene	34501	0.2	ug/L	0.2	LT	ug/L
Carbon disulfide	77041	0.4	ug/L	0.4	LT	ug/L
Acetone	81552	2	ug/L	2	LT	ug/L
Methylene chloride	34423	0.2	ug/L	0.2	LT	ug/L
trans-1,2-Dichloroethene	34546	0.2	ug/L	0.2	LT	ug/L
Methyl-tert-butyl-ether (MTBE)	78032	0.2	ug/L	0.2	LT	ug/L

ANALYTE	STORET	DET_LIMIT	DET_L_UNITS	RESULTS	LAB_NOTAT	UNITS
1,1-Dichloroethane	34496	0.2	ug/L	0.2	LT	ug/L
cis-1,2-Dichloroethene	77093	0.2	ug/L	0.2	LT	ug/L
2-Butanone (MEK)	81595	2	ug/L	2	LT	ug/L
Chloroform	32106	0.2	ug/L	0.2	LT	ug/L
1,1,1-Trichloroethane	34506	0.2	ug/L	0.2	LT	ug/L
Carbon tetrachloride	32102	0.2	ug/L	0.2	LT	ug/L
Benzene	34030	0.2	ug/L	0.2	LT	ug/L
1,2-Dichloroethane	34531	0.2	ug/L	0.2	LT	ug/L
Trichloroethene	39180	0.2	ug/L	0.2	LT	ug/L
1,2-Dichloropropane	34541	0.2	ug/L	0.2	LT	ug/L
Bromodichloromethane	32101	0.2	ug/L	0.2	LT	ug/L
cis-1,3-Dichloropropene	34704	0.2	ug/L	0.2	LT	ug/L
4-Methyl-2-pentanone (MIBK)	78133	0.9	ug/L	0.9	LT	ug/L
Toluene	34010	0.2	ug/L	0.2	LT	ug/L
trans-1,3-Dichloropropene	34699	0.2	ug/L	0.2	LT	ug/L
1,1,2-Trichloroethane	34511	0.3	ug/L	0.3	LT	ug/L
Tetrachloroethene	34475	0.2	ug/L	0.2	LT	ug/L
1,3-Dichloropropane	77173	0.2	ug/L	0.2	LT	ug/L
2-Hexanone	77103	1	ug/L	1	LT	ug/L
Dibromochloromethane	32105	0.2	ug/L	0.2	LT	ug/L
Chlorobenzene	34301	0.2	ug/L	0.2	LT	ug/L
Ethylbenzene	78113	0.2	ug/L	0.2	LT	ug/L
m&p-Xylenes	85795	0.4	ug/L	0.4	LT	ug/L
o-Xylene	77135	0.2	ug/L	0.2	LT	ug/L
Styrene	77128	0.2	ug/L	0.2	LT	ug/L
Bromoform	32104	0.2	ug/L	0.2	LT	ug/L
1,1,2,2-Tetrachloroethane	34516	0.2	ug/L	0.2	LT	ug/L
Xylenes (total)	81551	0.3	ug/L	0.3	LT	ug/L
Chloromethane	34418	0.2	ug/L	0.2	LT	ug/L
Vinyl chloride	39175	0.2	ug/L	0.2	LT	ug/L
Bromomethane	34413	0.2	ug/L	0.2	LT	ug/L
Chloroethane	34311	0.2	ug/L	0.2	LT	ug/L
1,1-Dichloroethene	34501	0.2	ug/L	2		ug/L
Carbon disulfide	77041	0.4	ug/L	0.4	LT	ug/L

ANALYTE	STORET	DET_LIMIT	DET_L_UNITS	RESULTS	LAB_NOTAT	UNITS
Acetone	81552	2	ug/L	2	LT	ug/L
Methylene chloride	34423	0.2	ug/L	0.2	LT	ug/L
trans-1,2-Dichloroethene	34546	0.2	ug/L	0.2	LT	ug/L
Methyl-tert-butyl-ether (MTBE)	78032	0.2	ug/L	0.2	LT	ug/L
1,1-Dichloroethane	34496	0.2	ug/L	0.2	LT	ug/L
cis-1,2-Dichloroethene	77093	0.2	ug/L	0.2	LT	ug/L
2-Butanone (MEK)	81595	2	ug/L	2	LT	ug/L
Chloroform	32106	0.2	ug/L	0.7	J	ug/L
1,1,1-Trichloroethane	34506	0.2	ug/L	0.2	LT	ug/L
Carbon tetrachloride	32102	0.2	ug/L	0.2	LT	ug/L
Benzene	34030	0.2	ug/L	0.2	LT	ug/L
1,2-Dichloroethane	34531	0.2	ug/L	2		ug/L
Trichloroethene	39180	0.2	ug/L	6		ug/L
1,2-Dichloropropane	34541	0.2	ug/L	0.2	LT	ug/L
Bromodichloromethane	32101	0.2	ug/L	0.2	LT	ug/L
cis-1,3-Dichloropropene	34704	0.2	ug/L	0.2	LT	ug/L
4-Methyl-2-pentanone (MIBK)	78133	0.9	ug/L	0.9	LT	ug/L
Toluene	34010	0.2	ug/L	0.2	LT	ug/L
trans-1,3-Dichloropropene	34699	0.2	ug/L	0.2	LT	ug/L
1,1,2-Trichloroethane	34511	0.3	ug/L	0.3	LT	ug/L
Tetrachloroethene	34475	0.2	ug/L	4		ug/L
1,3-Dichloropropane	77173	0.2	ug/L	0.2	LT	ug/L
2-Hexanone	77103	1	ug/L	1	LT	ug/L
Dibromochloromethane	32105	0.2	ug/L	0.2	LT	ug/L
Chlorobenzene	34301	0.2	ug/L	0.2	LT	ug/L
Ethylbenzene	78113	0.2	ug/L	0.2	LT	ug/L
m&p-Xylenes	85795	0.4	ug/L	0.4	LT	ug/L
o-Xylene	77135	0.2	ug/L	0.2	LT	ug/L
Styrene	77128	0.2	ug/L	0.2	LT	ug/L
Bromoform	32104	0.2	ug/L	0.2	LT	ug/L
1,1,2,2-Tetrachloroethane	34516	0.2	ug/L	0.2	LT	ug/L
Xylenes (total)	81551	0.3	ug/L	0.3	LT	ug/L
Chloromethane	34418	0.2	ug/L	0.2	LT	ug/L
Vinyl chloride	39175	0.2	ug/L	0.2	LT	ug/L

ANALYTE	STORET	DET_LIMIT	DET_L_UNITS	RESULTS	LAB_NOTAT	UNITS
Bromomethane	34413	0.2	ug/L	0.2	LT	ug/L
Chloroethane	34311	0.2	ug/L	0.2	LT	ug/L
1,1-Dichloroethene	34501	0.2	ug/L	0.2	LT	ug/L
Carbon disulfide	77041	0.4	ug/L	0.4	LT	ug/L
Acetone	81552	2	ug/L	2	LT	ug/L
Methylene chloride	34423	0.2	ug/L	0.2	LT	ug/L
trans-1,2-Dichloroethene	34546	0.2	ug/L	0.2	LT	ug/L
Methyl-tert-butyl-ether (MTBE)	78032	0.2	ug/L	0.2	LT	ug/L
1,1-Dichloroethane	34496	0.2	ug/L	0.2	LT	ug/L
cis-1,2-Dichloroethene	77093	0.2	ug/L	0.6	J	ug/L
2-Butanone (MEK)	81595	2	ug/L	2	LT	ug/L
Chloroform	32106	0.2	ug/L	1		ug/L
1,1,1-Trichloroethane	34506	0.2	ug/L	0.2	LT	ug/L
Carbon tetrachloride	32102	0.2	ug/L	0.2	LT	ug/L
Benzene	34030	0.2	ug/L	0.2	LT	ug/L
1,2-Dichloroethane	34531	0.2	ug/L	0.2	LT	ug/L
Trichloroethene	39180	0.2	ug/L	11		ug/L
1,2-Dichloropropane	34541	0.2	ug/L	0.2	LT	ug/L
Bromodichloromethane	32101	0.2	ug/L	0.2	LT	ug/L
cis-1,3-Dichloropropene	34704	0.2	ug/L	0.2	LT	ug/L
4-Methyl-2-pentanone (MIBK)	78133	0.9	ug/L	0.9	LT	ug/L
Toluene	34010	0.2	ug/L	0.2	LT	ug/L
trans-1,3-Dichloropropene	34699	0.2	ug/L	0.2	LT	ug/L
1,1,2-Trichloroethane	34511	0.3	ug/L	0.3	LT	ug/L
Tetrachloroethene	34475	0.2	ug/L	0.5	J	ug/L
1,3-Dichloropropane	77173	0.2	ug/L	0.2	LT	ug/L
2-Hexanone	77103	1	ug/L	1	LT	ug/L
Dibromochloromethane	32105	0.2	ug/L	0.2	LT	ug/L
Chlorobenzene	34301	0.2	ug/L	0.2	LT	ug/L
Ethylbenzene	78113	0.2	ug/L	0.2	LT	ug/L
m&p-Xylenes	85795	0.4	ug/L	0.4	LT	ug/L
o-Xylene	77135	0.2	ug/L	0.2	LT	ug/L
Styrene	77128	0.2	ug/L	0.2	LT	ug/L
Bromoform	32104	0.2	ug/L	0.2	LT	ug/L

ANALYTE	STORET	DET_LIMIT	DET_L_UNITS	RESULTS	LAB_NOTAT	UNITS
1,1,2,2-Tetrachloroethane	34516	0.2	ug/L	0.2	LT	ug/L
Xylenes (total)	81551	0.3	ug/L	0.3	LT	ug/L
Chloromethane	34418	0.2	ug/L	0.2	LT	ug/L
Vinyl chloride	39175	0.2	ug/L	0.2	LT	ug/L
Bromomethane	34413	0.2	ug/L	0.2	LT	ug/L
Chloroethane	34311	0.2	ug/L	0.2	LT	ug/L
1,1-Dichloroethene	34501	0.2	ug/L	0.2	LT	ug/L
Carbon disulfide	77041	0.4	ug/L	0.4	LT	ug/L
Acetone	81552	2	ug/L	2	LT	ug/L
Methylene chloride	34423	0.2	ug/L	0.2	LT	ug/L
trans-1,2-Dichloroethene	34546	0.2	ug/L	0.2	LT	ug/L
Methyl-tert-butyl-ether (MTBE)	78032	0.2	ug/L	0.2	LT	ug/L
1,1-Dichloroethane	34496	0.2	ug/L	0.2	LT	ug/L
cis-1,2-Dichloroethene	77093	0.2	ug/L	0.2	LT	ug/L
2-Butanone (MEK)	81595	2	ug/L	2	LT	ug/L
Chloroform	32106	0.2	ug/L	2		ug/L
1,1,1-Trichloroethane	34506	0.2	ug/L	0.2	LT	ug/L
Carbon tetrachloride	32102	0.2	ug/L	0.2	LT	ug/L
Benzene	34030	0.2	ug/L	0.2	LT	ug/L
1,2-Dichloroethane	34531	0.2	ug/L	0.2	LT	ug/L
Trichloroethene	39180	0.2	ug/L	1		ug/L
1,2-Dichloropropane	34541	0.2	ug/L	0.2	LT	ug/L
Bromodichloromethane	32101	0.2	ug/L	0.7	J	ug/L
cis-1,3-Dichloropropene	34704	0.2	ug/L	0.2	LT	ug/L
4-Methyl-2-pentanone (MIBK)	78133	0.9	ug/L	0.9	LT	ug/L
Toluene	34010	0.2	ug/L	0.2	LT	ug/L
trans-1,3-Dichloropropene	34699	0.2	ug/L	0.2	LT	ug/L
1,1,2-Trichloroethane	34511	0.3	ug/L	0.3	LT	ug/L
Tetrachloroethene	34475	0.2	ug/L	0.2	LT	ug/L
1,3-Dichloropropane	77173	0.2	ug/L	0.2	LT	ug/L
2-Hexanone	77103	1	ug/L	1	LT	ug/L
Dibromochloromethane	32105	0.2	ug/L	0.2	LT	ug/L
Chlorobenzene	34301	0.2	ug/L	0.2	LT	ug/L
Ethylbenzene	78113	0.2	ug/L	0.2	LT	ug/L

ANALYTE	STORET	DET_LIMIT	DET_L_UNITS	RESULTS	LAB_NOTAT	UNITS
m&p-Xylenes	85795	0.4	ug/L	0.4	LT	ug/L
o-Xylene	77135	0.2	ug/L	0.2	LT	ug/L
Styrene	77128	0.2	ug/L	0.2	LT	ug/L
Bromoform	32104	0.2	ug/L	0.2	LT	ug/L
1,1,2,2-Tetrachloroethane	34516	0.2	ug/L	0.2	LT	ug/L
Xylenes (total)	81551	0.3	ug/L	0.3	LT	ug/L

PARAM_NAME	DV_FLAG	REASON
METHYL CHLORIDE (CHLOROMETHANE) TOTWUG/L	J	Continuing calibration %D>20, MS/MSD, LCS/LCSD
VINYL CHLORIDE-WHOLE WATER SAMPLE-UG/L		
METHYL BROMIDE (BROMOMETHANE) TOTWUG/L	J	Continuing calibration %D>20, MS/MSD, LCS/LCSD
CHLOROETHANE TOTWUG/L		
1,1-DICHLOROETHYLENE (1,1-DICHLOROETHENE) TOTWUG/L		
CARBON DISULFIDE WHOLE WATER,UG/L	J	Continuing calibration %D>20
ACETONE WHL WATER SMPL UG/L	R	Initial & continuing calibration RF<0.050
METHYLENE CHLORIDE TOTWUG/L		
TRANS-1,2-DICHLOROETHENE, TOTAL, IN WATER UG/L		
PROPANE, 2-METHOXY-2-METHYL- , WATER, WHOLE, UG/L		
1,1-DICHLOROETHANE TOTWUG/L		
CIS-1,2-DICHLOROETHYLENE WHOLE WATER,UG/L		
METHYL ETHYL KETONE (2-BUTANONE) WHOLE WATER UG/L	R	Initial & continuing calibration RF<0.050
CHLOROFORM,WHOLE WATER,UG/L		
1,1,1-TRICHLOROETHANE TOTWUG/L		
CARBON TETRACHLORIDE,WHOLE WATER,UG/L		
BENZENE IN WTR SMPLE GC-MS, HEXADECONE EXTR.(UG/L)		
1,2-DICHLOROETHANE, WHOLE WATER, UG/L		
TRICHLOROETHYLENE (TCE) (TRICHLOROETHENE)WHOLE WTR		
1,2-DICHLOROPROPANE TOTWUG/L		
BROMODICHLOROMETHANE,WHOLE WATER,UG/L		
CIS-1,3-DICHLOROPROPENE TOTAL IN WATER UG/L		
TERBUTHYLAZINE TOTAL WATER UG/L	R	Initial calibration RF<0.050
TOLUENE IN WTR SMPLE GC-MS, HEXADECONE EXTR.(UG/L)		
TRANS-1,3-DICHLOROPROPENE TOTAL IN WATER UG/L		
1,1,2-TRICHLOROETHANE TOTWUG/L		
TETRACHLOROETHYLENE (TETRACHLOROETHENE) (PCE) TOT		
PROPANE,TRANS-1,3-DICHLORO-,WTR,WHL,RECOVERBL,UG/L		
2-HEXANONE WHOLE WATER,UG/L	R	Initial & continuing calibration RF<0.050
DIBROMOCHLOROMETHANE,WHOLE WATER,UG/L		
CHLOROBENZENE TOTWUG/L		
ETHYLBENZENE TOTWUG/L		
XYLENE, META & PARA, WATER, WHOLE		
O-XYLENE WHOLE WATER,UG/L		

PARAM_NAME	DV_FLAG	REASON
STYRENE WHOLE WATER,UG/L		
BROMOFORM,WHOLE WATER,UG/L		
1,1,2,2-TETRACHLOROETHANE TOTAL/WATER		
XYLENES IN WTR SMPLE GC-MS, HEXADECONE EXTR.(UG/L)		
METHYL CHLORIDE (CHLOROMETHANE) TOTWUG/L	J	Continuing calibration %D>20, MS/MSD, LCS/LCSD
VINYL CHLORIDE-WHOLE WATER SAMPLE-UG/L		
METHYL BROMIDE (BROMOMETHANE) TOTWUG/L	J	Continuing calibration %D>20, MS/MSD, LCS/LCSD
CHLOROETHANE TOTWUG/L		
1,1-DICHLOROETHYLENE (1,1-DICHLOROETHENE) TOTWUG/L		
CARBON DISULFIDE WHOLE WATER,UG/L	J	Continuing calibration %D>20
ACETONE WHL WATER SMPL UG/L	R	Initial & continuing calibration RF<0.050
METHYLENE CHLORIDE TOTWUG/L		
TRANS-1,2-DICHLOROETHENE, TOTAL, IN WATER UG/L		
PROPANE, 2-METHOXY-2-METHYL- , WATER, WHOLE, UG/L		
1,1-DICHLOROETHANE TOTWUG/L		
CIS-1,2-DICHLOROETHYLENE WHOLE WATER,UG/L		
METHYL ETHYL KETONE (2-BUTANONE) WHOLE WATER UG/L	R	Initial & continuing calibration RF<0.050
CHLOROFORM,WHOLE WATER,UG/L		
1,1,1-TRICHLOROETHANE TOTWUG/L		
CARBON TETRACHLORIDE,WHOLE WATER,UG/L		
BENZENE IN WTR SMPLE GC-MS, HEXADECONE EXTR.(UG/L)		
1,2-DICHLOROETHANE, WHOLE WATER, UG/L		
TRICHLOROETHYLENE (TCE) (TRICHLOROETHENE)WHOLE WTR		
1,2-DICHLOROPROPANE TOTWUG/L		
BROMODICHLOROMETHANE,WHOLE WATER,UG/L		
CIS-1,3-DICHLOROPROPENE TOTAL IN WATER UG/L		
TERBUTHYLAZINE TOTAL WATER UG/L	R	Initial calibration RF<0.050
TOLUENE IN WTR SMPLE GC-MS, HEXADECONE EXTR.(UG/L)		
TRANS-1,3-DICHLOROPROPENE TOTAL IN WATER UG/L		
1,1,2-TRICHLOROETHANE TOTWUG/L		
TETRACHLOROETHYLENE (TETRACHLOROETHENE) (PCE) TOT		
PROPANE,TRANS-1,3-DICHLORO-,WTR,WHL,RECOVERBL,UG/L		
2-HEXANONE WHOLE WATER,UG/L	R	Initial & continuing calibration RF<0.050
DIBROMOCHLOROMETHANE,WHOLE WATER,UG/L		

PARAM_NAME	DV_FLAG	REASON
CHLOROBENZENE TOTWUG/L		
ETHYLBENZENE TOTWUG/L		
XYLENE, META & PARA, WATER, WHOLE		
O-XYLENE WHOLE WATER,UG/L		
STYRENE WHOLE WATER,UG/L		
BROMOFORM,WHOLE WATER,UG/L		
1,1,2,2-TETRACHLOROETHANE TOTAL/WATER		
XYLENES IN WTR SMPLE GC-MS, HEXADECONE EXTR.(UG/L)		
METHYL CHLORIDE (CHLOROMETHANE) TOTWUG/L	J	Continuing calibration %D>20, MS/MSD, LCS/LCSD
VINYL CHLORIDE-WHOLE WATER SAMPLE-UG/L		
METHYL BROMIDE (BROMOMETHANE) TOTWUG/L	J	Continuing calibration %D>20, MS/MSD, LCS/LCSD
CHLOROETHANE TOTWUG/L		
1,1-DICHLOROETHYLENE (1,1-DICHLOROETHENE) TOTWUG/L		
CARBON DISULFIDE WHOLE WATER,UG/L	J	Continuing calibration %D>20
ACETONE WHL WATER SMPL UG/L	R	Initial & continuing calibration RF<0.050
METHYLENE CHLORIDE TOTWUG/L		
TRANS-1,2-DICHLOROETHENE, TOTAL, IN WATER UG/L		
PROPANE, 2-METHOXY-2-METHYL- , WATER, WHOLE, UG/L		
1,1-DICHLOROETHANE TOTWUG/L		
CIS-1,2-DICHLOROETHYLENE WHOLE WATER,UG/L		
METHYL ETHYL KETONE (2-BUTANONE) WHOLE WATER UG/L	R	Initial & continuing calibration RF<0.050
CHLOROFORM,WHOLE WATER,UG/L		
1,1,1-TRICHLOROETHANE TOTWUG/L		
CARBON TETRACHLORIDE,WHOLE WATER,UG/L		
BENZENE IN WTR SMPLE GC-MS, HEXADECONE EXTR.(UG/L)		
1,2-DICHLOROETHANE, WHOLE WATER, UG/L		
TRICHLOROETHYLENE (TCE) (TRICHLOROETHENE)WHOLE WTR		
1,2-DICHLOROPROPANE TOTWUG/L		
BROMODICHLOROMETHANE,WHOLE WATER,UG/L		
CIS-1,3-DICHLOROPROPENE TOTAL IN WATER UG/L		
TERBUTHYLAZINE TOTAL WATER UG/L	R	Initial calibration RF<0.050
TOLUENE IN WTR SMPLE GC-MS, HEXADECONE EXTR.(UG/L)		
TRANS-1,3-DICHLOROPROPENE TOTAL IN WATER UG/L		
1,1,2-TRICHLOROETHANE TOTWUG/L		

PARAM_NAME	DV_FLAG	REASON
TETRACHLOROETHYLENE (TETRACHLOROETHENE) (PCE) TOT		
PROPANE,TRANS-1,3-DICHLORO-,WTR,WHL,RECOVERBL,UG/L		
2-HEXANONE WHOLE WATER,UG/L	R	Initial & continuing calibration RF<0.050
DIBROMOCHLOROMETHANE,WHOLE WATER,UG/L		
CHLOROBENZENE TOTWUG/L		
ETHYLBENZENE TOTWUG/L		
XYLENE, META & PARA, WATER, WHOLE		
O-XYLENE WHOLE WATER,UG/L		
STYRENE WHOLE WATER,UG/L		
BROMOFORM,WHOLE WATER,UG/L		
1,1,2,2-TETRACHLOROETHANE TOTAL/WATER		
XYLENES IN WTR SMPLE GC-MS, HEXADECONE EXTR.(UG/L)		
METHYL CHLORIDE (CHLOROMETHANE) TOTWUG/L	J	Continuing calibration %D>20, MS/MSD, LCS/LCSD
VINYL CHLORIDE-WHOLE WATER SAMPLE-UG/L		
METHYL BROMIDE (BROMOMETHANE) TOTWUG/L	J	Continuing calibration %D>20, MS/MSD, LCS/LCSD
CHLOROETHANE TOTWUG/L		
1,1-DICHLOROETHYLENE (1,1-DICHLOROETHENE) TOTWUG/L		
CARBON DISULFIDE WHOLE WATER,UG/L	J	Continuing calibration %D>20
ACETONE WHL WATER SMPL UG/L	R	Initial & continuing calibration RF<0.050
METHYLENE CHLORIDE TOTWUG/L		
TRANS-1,2-DICHLOROETHENE, TOTAL, IN WATER UG/L		
PROPANE, 2-METHOXY-2-METHYL- , WATER, WHOLE, UG/L		
1,1-DICHLOROETHANE TOTWUG/L		
CIS-1,2-DICHLOROETHYLENE WHOLE WATER,UG/L		
METHYL ETHYL KETONE (2-BUTANONE) WHOLE WATER UG/L	R	Initial & continuing calibration RF<0.050
CHLOROFORM,WHOLE WATER,UG/L		
1,1,1-TRICHLOROETHANE TOTWUG/L		
CARBON TETRACHLORIDE,WHOLE WATER,UG/L		
BENZENE IN WTR SMPLE GC-MS, HEXADECONE EXTR.(UG/L)		
1,2-DICHLOROETHANE, WHOLE WATER, UG/L		
TRICHLOROETHYLENE (TCE) (TRICHLOROETHENE)WHOLE WTR		
1,2-DICHLOROPROPANE TOTWUG/L		
BROMODICHLOROMETHANE,WHOLE WATER,UG/L		
CIS-1,3-DICHLOROPROPENE TOTAL IN WATER UG/L		

PARAM_NAME	DV_FLAG	REASON
TERBUTHYLAZINE TOTAL WATER UG/L	R	Initial calibration RF<0.050
TOLUENE IN WTR SMPLE GC-MS, HEXADECONE EXTR.(UG/L)		
TRANS-1,3-DICHLOROPROPENE TOTAL IN WATER UG/L		
1,1,2-TRICHLOROETHANE TOTWUG/L		
TETRACHLOROETHYLENE (TETRACHLOROETHENE) (PCE) TOT		
PROPANE,TRANS-1,3-DICHLORO-,WTR,WHL,RECOVERBL,UG/L		
2-HEXANONE WHOLE WATER,UG/L	R	Initial & continuing calibration RF<0.050
DIBROMOCHLOROMETHANE,WHOLE WATER,UG/L		
CHLOROBENZENE TOTWUG/L		
ETHYLBENZENE TOTWUG/L		
XYLENE, META & PARA, WATER, WHOLE		
O-XYLENE WHOLE WATER,UG/L		
STYRENE WHOLE WATER,UG/L		
BROMOFORM,WHOLE WATER,UG/L		
1,1,2,2-TETRACHLOROETHANE TOTAL/WATER		
XYLENES IN WTR SMPLE GC-MS, HEXADECONE EXTR.(UG/L)		
METHYL CHLORIDE (CHLOROMETHANE) TOTWUG/L	J	Continuing calibration %D>20, MS/MSD, LCS/LCSD
VINYL CHLORIDE-WHOLE WATER SAMPLE-UG/L		
METHYL BROMIDE (BROMOMETHANE) TOTWUG/L	J	Continuing calibration %D>20, MS/MSD, LCS/LCSD
CHLOROETHANE TOTWUG/L		
1,1-DICHLOROETHYLENE (1,1-DICHLOROETHENE) TOTWUG/L		
CARBON DISULFIDE WHOLE WATER,UG/L	J	Continuing calibration %D>20
ACETONE WHL WATER SMPL UG/L	R	Initial & continuing calibration RF<0.050
METHYLENE CHLORIDE TOTWUG/L		
TRANS-1,2-DICHLOROETHENE, TOTAL, IN WATER UG/L		
PROPANE, 2-METHOXY-2-METHYL- , WATER, WHOLE, UG/L		
1,1-DICHLOROETHANE TOTWUG/L		
CIS-1,2-DICHLOROETHYLENE WHOLE WATER,UG/L		
METHYL ETHYL KETONE (2-BUTANONE) WHOLE WATER UG/L	R	Initial & continuing calibration RF<0.050
CHLOROFORM,WHOLE WATER,UG/L		
1,1,1-TRICHLOROETHANE TOTWUG/L		
CARBON TETRACHLORIDE,WHOLE WATER,UG/L		
BENZENE IN WTR SMPLE GC-MS, HEXADECONE EXTR.(UG/L)		
1,2-DICHLOROETHANE, WHOLE WATER, UG/L		

PARAM_NAME	DV_FLAG	REASON
TRICHLOROETHYLENE (TCE) (TRICHLOROETHENE)WHOLE WTR		
1,2-DICHLOROPROPANE TOTWUG/L		
BROMODICHLOROMETHANE,WHOLE WATER,UG/L		
CIS-1,3-DICHLOROPROPENE TOTAL IN WATER UG/L		
TERBUTHYLAZINE TOTAL WATER UG/L	R	Initial calibration RF<0.050
TOLUENE IN WTR SMPLE GC-MS, HEXADECONE EXTR.(UG/L)		
TRANS-1,3-DICHLOROPROPENE TOTAL IN WATER UG/L		
1,1,2-TRICHLOROETHANE TOTWUG/L		
TETRACHLOROETHYLENE (TETRACHLOROETHENE) (PCE) TOT		
PROPANE,TRANS-1,3-DICHLORO-,WTR,WHL,RECOVERBL,UG/L		
2-HEXANONE WHOLE WATER,UG/L	R	Initial & continuing calibration RF<0.050
DIBROMOCHLOROMETHANE,WHOLE WATER,UG/L		
CHLOROBENZENE TOTWUG/L		
ETHYLBENZENE TOTWUG/L		
XYLENE, META & PARA, WATER, WHOLE		
O-XYLENE WHOLE WATER,UG/L		
STYRENE WHOLE WATER,UG/L		
BROMOFORM,WHOLE WATER,UG/L		
1,1,2,2-TETRACHLOROETHANE TOTAL/WATER		
XYLENES IN WTR SMPLE GC-MS, HEXADECONE EXTR.(UG/L)		
METHYL CHLORIDE (CHLOROMETHANE) TOTWUG/L	J	Continuing calibration %D>20, MS/MSD, LCS/LCSD
VINYL CHLORIDE-WHOLE WATER SAMPLE-UG/L		
METHYL BROMIDE (BROMOMETHANE) TOTWUG/L	J	Continuing calibration %D>20, MS/MSD, LCS/LCSD
CHLOROETHANE TOTWUG/L		
1,1-DICHLOROETHYLENE (1,1-DICHLOROETHENE) TOTWUG/L	J	Surrogates
CARBON DISULFIDE WHOLE WATER,UG/L	J	Continuing calibration %D>20
ACETONE WHL WATER SMPL UG/L	R	Initial & continuing calibration RF<0.050
METHYLENE CHLORIDE TOTWUG/L		
TRANS-1,2-DICHLOROETHENE, TOTAL, IN WATER UG/L		
PROPANE, 2-METHOXY-2-METHYL- , WATER, WHOLE, UG/L		
1,1-DICHLOROETHANE TOTWUG/L		
CIS-1,2-DICHLOROETHYLENE WHOLE WATER,UG/L		
METHYL ETHYL KETONE (2-BUTANONE) WHOLE WATER UG/L	R	Initial & continuing calibration RF<0.050
CHLOROFORM,WHOLE WATER,UG/L	J	Surrogates

PARAM_NAME	DV_FLAG	REASON
1,1,1-TRICHLOROETHANE TOTWUG/L		
CARBON TETRACHLORIDE,WHOLE WATER,UG/L		
BENZENE IN WTR SMPLE GC-MS, HEXADECONE EXTR.(UG/L)		
1,2-DICHLOROETHANE, WHOLE WATER, UG/L		
TRICHLOROETHYLENE (TCE) (TRICHLOROETHENE)WHOLE WTR	J	Surrogates
1,2-DICHLOROPROPANE TOTWUG/L		
BROMODICHLOROMETHANE,WHOLE WATER,UG/L		
CIS-1,3-DICHLOROPROPENE TOTAL IN WATER UG/L		
TERBUTHYLAZINE TOTAL WATER UG/L	R	Initial calibration RF<0.050
TOLUENE IN WTR SMPLE GC-MS, HEXADECONE EXTR.(UG/L)		
TRANS-1,3-DICHLOROPROPENE TOTAL IN WATER UG/L		
1,1,2-TRICHLOROETHANE TOTWUG/L		
TETRACHLOROETHYLENE (TETRACHLOROETHENE) (PCE) TOT	J	Surrogates
PROPANE,TRANS-1,3-DICHLORO-,WTR,WHL,RECOVERBL,UG/L		
2-HEXANONE WHOLE WATER,UG/L	R	Initial & continuing calibration RF<0.050
DIBROMOCHLOROMETHANE,WHOLE WATER,UG/L		
CHLOROBENZENE TOTWUG/L		
ETHYLBENZENE TOTWUG/L		
XYLENE, META & PARA, WATER, WHOLE		
O-XYLENE WHOLE WATER,UG/L		
STYRENE WHOLE WATER,UG/L		
BROMOFORM,WHOLE WATER,UG/L		
1,1,2,2-TETRACHLOROETHANE TOTAL/WATER		
XYLENES IN WTR SMPLE GC-MS, HEXADECONE EXTR.(UG/L)		
METHYL CHLORIDE (CHLOROMETHANE) TOTWUG/L	J	Continuing calibration %D>20, MS/MSD, LCS/LCSD
VINYL CHLORIDE-WHOLE WATER SAMPLE-UG/L		
METHYL BROMIDE (BROMOMETHANE) TOTWUG/L	J	Continuing calibration %D>20, MS/MSD, LCS/LCSD
CHLOROETHANE TOTWUG/L		
1,1-DICHLOROETHYLENE (1,1-DICHLOROETHENE) TOTWUG/L		
CARBON DISULFIDE WHOLE WATER,UG/L	J	Continuing calibration %D>20
ACETONE WHL WATER SMPL UG/L	R	Initial & continuing calibration RF<0.050
METHYLENE CHLORIDE TOTWUG/L		
TRANS-1,2-DICHLOROETHENE, TOTAL, IN WATER UG/L		
PROPANE, 2-METHOXY-2-METHYL- , WATER, WHOLE, UG/L		

PARAM_NAME	DV_FLAG	REASON
1,1-DICHLOROETHANE TOTWUG/L		
CIS-1,2-DICHLOROETHYLENE WHOLE WATER,UG/L		
METHYL ETHYL KETONE (2-BUTANONE) WHOLE WATER UG/L	R	Initial & continuing calibration RF<0.050
CHLOROFORM,WHOLE WATER,UG/L		
1,1,1-TRICHLOROETHANE TOTWUG/L		
CARBON TETRACHLORIDE,WHOLE WATER,UG/L		
BENZENE IN WTR SMPLE GC-MS, HEXADECONE EXTR.(UG/L)		
1,2-DICHLOROETHANE, WHOLE WATER, UG/L		
TRICHLOROETHYLENE (TCE) (TRICHLOROETHENE)WHOLE WTR		
1,2-DICHLOROPROPANE TOTWUG/L		
BROMODICHLOROMETHANE,WHOLE WATER,UG/L		
CIS-1,3-DICHLOROPROPENE TOTAL IN WATER UG/L		
TERBUTHYLAZINE TOTAL WATER UG/L	R	Initial calibration RF<0.050
TOLUENE IN WTR SMPLE GC-MS, HEXADECONE EXTR.(UG/L)		
TRANS-1,3-DICHLOROPROPENE TOTAL IN WATER UG/L		
1,1,2-TRICHLOROETHANE TOTWUG/L		
TETRACHLOROETHYLENE (TETRACHLOROETHENE) (PCE) TOT		
PROPANE,TRANS-1,3-DICHLORO-,WTR,WHL,RECOVERBL,UG/L		
2-HEXANONE WHOLE WATER,UG/L	R	Initial & continuing calibration RF<0.050
DIBROMOCHLOROMETHANE,WHOLE WATER,UG/L		
CHLOROBENZENE TOTWUG/L		
ETHYLBENZENE TOTWUG/L		
XYLENE, META & PARA, WATER, WHOLE		
O-XYLENE WHOLE WATER,UG/L		
STYRENE WHOLE WATER,UG/L		
BROMOFORM,WHOLE WATER,UG/L		
1,1,2,2-TETRACHLOROETHANE TOTAL/WATER		
XYLENES IN WTR SMPLE GC-MS, HEXADECONE EXTR.(UG/L)		
METHYL CHLORIDE (CHLOROMETHANE) TOTWUG/L	J	Continuing calibration %D>20, MS/MSD, LCS/LCSD
VINYL CHLORIDE-WHOLE WATER SAMPLE-UG/L		
METHYL BROMIDE (BROMOMETHANE) TOTWUG/L	J	Continuing calibration %D>20, MS/MSD, LCS/LCSD
CHLOROETHANE TOTWUG/L		
1,1-DICHLOROETHYLENE (1,1-DICHLOROETHENE) TOTWUG/L		
CARBON DISULFIDE WHOLE WATER,UG/L	J	Continuing calibration %D>20

PARAM_NAME	DV_FLAG	REASON
ACETONE WHL WATER SMPL UG/L	R	Initial & continuing calibration RF<0.050
METHYLENE CHLORIDE TOTWUG/L		
TRANS-1,2-DICHLOROETHENE, TOTAL, IN WATER UG/L		
PROPANE, 2-METHOXY-2-METHYL- , WATER, WHOLE, UG/L		
1,1-DICHLOROETHANE TOTWUG/L		
CIS-1,2-DICHLOROETHYLENE WHOLE WATER,UG/L		
METHYL ETHYL KETONE (2-BUTANONE) WHOLE WATER UG/L	R	Initial & continuing calibration RF<0.050
CHLOROFORM,WHOLE WATER,UG/L	J	Result<RL
1,1,1-TRICHLOROETHANE TOTWUG/L		
CARBON TETRACHLORIDE,WHOLE WATER,UG/L		
BENZENE IN WTR SMPLE GC-MS, HEXADECONE EXTR.(UG/L)		
1,2-DICHLOROETHANE, WHOLE WATER, UG/L		
TRICHLOROETHYLENE (TCE) (TRICHLOROETHENE)WHOLE WTR		
1,2-DICHLOROPROPANE TOTWUG/L		
BROMODICHLOROMETHANE,WHOLE WATER,UG/L		
CIS-1,3-DICHLOROPROPENE TOTAL IN WATER UG/L		
TERBUTHYLAZINE TOTAL WATER UG/L	R	Initial calibration RF<0.050
TOLUENE IN WTR SMPLE GC-MS, HEXADECONE EXTR.(UG/L)		
TRANS-1,3-DICHLOROPROPENE TOTAL IN WATER UG/L		
1,1,2-TRICHLOROETHANE TOTWUG/L		
TETRACHLOROETHYLENE (TETRACHLOROETHENE) (PCE) TOT		
PROPANE,TRANS-1,3-DICHLORO-,WTR,WHL,RECOVERBL,UG/L		
2-HEXANONE WHOLE WATER,UG/L	R	Initial & continuing calibration RF<0.050
DIBROMOCHLOROMETHANE,WHOLE WATER,UG/L		
CHLOROBENZENE TOTWUG/L		
ETHYLBENZENE TOTWUG/L		
XYLENE, META & PARA, WATER, WHOLE		
O-XYLENE WHOLE WATER,UG/L		
STYRENE WHOLE WATER,UG/L		
BROMOFORM,WHOLE WATER,UG/L		
1,1,2,2-TETRACHLOROETHANE TOTAL/WATER		
XYLENES IN WTR SMPLE GC-MS, HEXADECONE EXTR.(UG/L)		
METHYL CHLORIDE (CHLOROMETHANE) TOTWUG/L	J	Continuing calibration %D>20, MS/MSD, LCS/LCSD
VINYL CHLORIDE-WHOLE WATER SAMPLE-UG/L		

PARAM_NAME	DV_FLAG	REASON
METHYL BROMIDE (BROMOMETHANE) TOTWUG/L	J	Continuing calibration %D>20, MS/MSD, LCS/LCSD
CHLOROETHANE TOTWUG/L		
1,1-DICHLOROETHYLENE (1,1-DICHLOROETHENE) TOTWUG/L		
CARBON DISULFIDE WHOLE WATER,UG/L	J	Continuing calibration %D>20
ACETONE WHL WATER SMPL UG/L	R	Initial & continuing calibration RF<0.050
METHYLENE CHLORIDE TOTWUG/L		
TRANS-1,2-DICHLOROETHENE, TOTAL, IN WATER UG/L		
PROPANE, 2-METHOXY-2-METHYL- , WATER, WHOLE, UG/L		
1,1-DICHLOROETHANE TOTWUG/L		
CIS-1,2-DICHLOROETHYLENE WHOLE WATER,UG/L	J	Result<RL
METHYL ETHYL KETONE (2-BUTANONE) WHOLE WATER UG/L	R	Initial & continuing calibration RF<0.050
CHLOROFORM,WHOLE WATER,UG/L		
1,1,1-TRICHLOROETHANE TOTWUG/L		
CARBON TETRACHLORIDE,WHOLE WATER,UG/L		
BENZENE IN WTR SMPLE GC-MS, HEXADECONE EXTR.(UG/L)		
1,2-DICHLOROETHANE, WHOLE WATER, UG/L		
TRICHLOROETHYLENE (TCE) (TRICHLOROETHENE)WHOLE WTR		
1,2-DICHLOROPROPANE TOTWUG/L		
BROMODICHLOROMETHANE,WHOLE WATER,UG/L		
CIS-1,3-DICHLOROPROPENE TOTAL IN WATER UG/L		
TERBUTHYLAZINE TOTAL WATER UG/L	R	Initial calibration RF<0.050
TOLUENE IN WTR SMPLE GC-MS, HEXADECONE EXTR.(UG/L)		
TRANS-1,3-DICHLOROPROPENE TOTAL IN WATER UG/L		
1,1,2-TRICHLOROETHANE TOTWUG/L		
TETRACHLOROETHYLENE (TETRACHLOROETHENE) (PCE) TOT	J	Result<RL
PROPANE,TRANS-1,3-DICHLORO-,WTR,WHL,RECOVERBL,UG/L		
2-HEXANONE WHOLE WATER,UG/L	R	Initial & continuing calibration RF<0.050
DIBROMOCHLOROMETHANE,WHOLE WATER,UG/L		
CHLOROBENZENE TOTWUG/L		
ETHYLBENZENE TOTWUG/L		
XYLENE, META & PARA, WATER, WHOLE		
O-XYLENE WHOLE WATER,UG/L		
STYRENE WHOLE WATER,UG/L		
BROMOFORM,WHOLE WATER,UG/L		

PARAM_NAME	DV_FLAG	REASON
1,1,2,2-TETRACHLOROETHANE TOTAL/WATER		
XYLENES IN WTR SMPLE GC-MS, HEXADECONE EXTR.(UG/L)		
METHYL CHLORIDE (CHLOROMETHANE) TOTWUG/L	J	Continuing calibration %D>20, MS/MSD, LCS/LCSD
VINYL CHLORIDE-WHOLE WATER SAMPLE-UG/L		
METHYL BROMIDE (BROMOMETHANE) TOTWUG/L	J	Continuing calibration %D>20, MS/MSD, LCS/LCSD
CHLOROETHANE TOTWUG/L		
1,1-DICHLOROETHYLENE (1,1-DICHLOROETHENE) TOTWUG/L		
CARBON DISULFIDE WHOLE WATER,UG/L	J	Continuing calibration %D>20
ACETONE WHL WATER SMPL UG/L	R	Initial & continuing calibration RF<0.050
METHYLENE CHLORIDE TOTWUG/L		
TRANS-1,2-DICHLOROETHENE, TOTAL, IN WATER UG/L		
PROPANE, 2-METHOXY-2-METHYL- , WATER, WHOLE, UG/L		
1,1-DICHLOROETHANE TOTWUG/L		
CIS-1,2-DICHLOROETHYLENE WHOLE WATER,UG/L		
METHYL ETHYL KETONE (2-BUTANONE) WHOLE WATER UG/L	R	Initial & continuing calibration RF<0.050
CHLOROFORM,WHOLE WATER,UG/L		
1,1,1-TRICHLOROETHANE TOTWUG/L		
CARBON TETRACHLORIDE,WHOLE WATER,UG/L		
BENZENE IN WTR SMPLE GC-MS, HEXADECONE EXTR.(UG/L)		
1,2-DICHLOROETHANE, WHOLE WATER, UG/L		
TRICHLOROETHYLENE (TCE) (TRICHLOROETHENE)WHOLE WTR		
1,2-DICHLOROPROPANE TOTWUG/L		
BROMODICHLOROMETHANE,WHOLE WATER,UG/L	J	Result<RL
CIS-1,3-DICHLOROPROPENE TOTAL IN WATER UG/L		
TERBUTHYLAZINE TOTAL WATER UG/L	R	Initial calibration RF<0.050
TOLUENE IN WTR SMPLE GC-MS, HEXADECONE EXTR.(UG/L)		
TRANS-1,3-DICHLOROPROPENE TOTAL IN WATER UG/L		
1,1,2-TRICHLOROETHANE TOTWUG/L		
TETRACHLOROETHYLENE (TETRACHLOROETHENE) (PCE) TOT		
PROPANE,TRANS-1,3-DICHLORO-,WTR,WHL,RECOVERBL,UG/L		
2-HEXANONE WHOLE WATER,UG/L	R	Initial & continuing calibration RF<0.050
DIBROMOCHLOROMETHANE,WHOLE WATER,UG/L		
CHLOROBENZENE TOTWUG/L		
ETHYLBENZENE TOTWUG/L		

PARAM_NAME	DV_FLAG	REASON
XYLENE, META & PARA, WATER, WHOLE		
O-XYLENE WHOLE WATER,UG/L		
STYRENE WHOLE WATER,UG/L		
BROMOFORM,WHOLE WATER,UG/L		
1,1,2,2-TETRACHLOROETHANE TOTAL/WATER		
XYLENES IN WTR SMPLE GC-MS, HEXADECONE EXTR.(UG/L)		

DEQ_WELL	LAB_NAME	AGENCY	SAMPLE_ID	SAMPLE_TYPE	LAB_ID	SAMPLE_DATE	SAMPLE_TIME	EXT_DATE	ANA_DATE	METHOD
	STL	WESTN	WCP-MW-047-011802	G	207765-001	01/18/2002	0950	01/31/2002	01/31/2002	EPA 8260
	STL	WESTN	WCP-MW-047-011802	G	207765-001	01/18/2002	0950	01/31/2002	01/31/2002	EPA 8260
	STL	WESTN	WCP-MW-047-011802	G	207765-001	01/18/2002	0950	01/31/2002	01/31/2002	EPA 8260
	STL	WESTN	WCP-MW-047-011802	G	207765-001	01/18/2002	0950	01/31/2002	01/31/2002	EPA 8260
	STL	WESTN	WCP-MW-047-011802	G	207765-001	01/18/2002	0950	01/31/2002	01/31/2002	EPA 8260
	STL	WESTN	WCP-MW-047-011802	G	207765-001	01/18/2002	0950	01/31/2002	01/31/2002	EPA 8260
	STL	WESTN	WCP-MW-047-011802	G	207765-001	01/18/2002	0950	01/31/2002	01/31/2002	EPA 8260
	STL	WESTN	WCP-MW-047-011802	G	207765-001	01/18/2002	0950	01/31/2002	01/31/2002	EPA 8260
	STL	WESTN	WCP-MW-047-011802	G	207765-001	01/18/2002	0950	01/31/2002	01/31/2002	EPA 8260
	STL	WESTN	WCP-MW-047-011802	G	207765-001	01/18/2002	0950	01/31/2002	01/31/2002	EPA 8260
	STL	WESTN	WCP-MW-047-011802	G	207765-001	01/18/2002	0950	01/31/2002	01/31/2002	EPA 8260
	STL	WESTN	WCP-MW-047-011802	G	207765-001	01/18/2002	0950	01/31/2002	01/31/2002	EPA 8260
	STL	WESTN	WCP-MW-047-011802	G	207765-001	01/18/2002	0950	01/31/2002	01/31/2002	EPA 8260
	STL	WESTN	WCP-MW-047-011802	G	207765-001	01/18/2002	0950	01/31/2002	01/31/2002	EPA 8260
	STL	WESTN	WCP-MW-047-011802	G	207765-001	01/18/2002	0950	01/31/2002	01/31/2002	EPA 8260
	STL	WESTN	WCP-MW-047-011802	G	207765-001	01/18/2002	0950	01/31/2002	01/31/2002	EPA 8260
	STL	WESTN	WCP-MW-047-011802	G	207765-001	01/18/2002	0950	01/31/2002	01/31/2002	EPA 8260
	STL	WESTN	WCP-MW-047-011802	G	207765-001	01/18/2002	0950	01/31/2002	01/31/2002	EPA 8260
	STL	WESTN	WCP-MW-047-011802	G	207765-001	01/18/2002	0950	01/31/2002	01/31/2002	EPA 8260
	STL	WESTN	WCP-MW-047-011802	G	207765-001	01/18/2002	0950	01/31/2002	01/31/2002	EPA 8260
	STL	WESTN	WCP-MW-047-011802	G	207765-001	01/18/2002	0950	01/31/2002	01/31/2002	EPA 8260
	STL	WESTN	WCP-MW-047-011802	G	207765-001	01/18/2002	0950	01/31/2002	01/31/2002	EPA 8260
	STL	WESTN	WCP-MW-047-011802	G	207765-001	01/18/2002	0950	01/31/2002	01/31/2002	EPA 8260
	STL	WESTN	WCP-MW-047-011802	G	207765-001	01/18/2002	0950	01/31/2002	01/31/2002	EPA 8260
	STL	WESTN	WCP-MW-047-011802	G	207765-001	01/18/2002	0950	01/31/2002	01/31/2002	EPA 8260
	STL	WESTN	WCP-MW-047-011802	G	207765-001	01/18/2002	0950	01/31/2002	01/31/2002	EPA 8260
	STL	WESTN	WCP-MW-047-011802	G	207765-001	01/18/2002	0950	01/31/2002	01/31/2002	EPA 8260
	STL	WESTN	WCP-MW-047-011802	G	207765-001	01/18/2002	0950	01/31/2002	01/31/2002	EPA 8260
	STL	WESTN	WCP-MW-047-011802	G	207765-001	01/18/2002	0950	01/31/2002	01/31/2002	EPA 8260
	STL	WESTN	WCP-MW-047-011802	G	207765-001	01/18/2002	0950	01/31/2002	01/31/2002	EPA 8260
	STL	WESTN	WCP-MW-047-011802	G	207765-001	01/18/2002	0950	01/31/2002	01/31/2002	EPA 8260
	STL	WESTN	WCP-MW-047-011802	G	207765-001	01/18/2002	0950	01/31/2002	01/31/2002	EPA 8260

DEQ_WELL	LAB_NAME	AGENCY	SAMPLE_ID	SAMPLE_TYPE	LAB_ID	SAMPLE_DATE	SAMPLE_TIME	EXT_DATE	ANA_DATE	METHOD
	STL	WESTN	WCP-MW-047-011802	G	207765-001	01/18/2002	0950	01/31/2002	01/31/2002	EPA 8260
	STL	WESTN	WCP-MW-047-011802	G	207765-001	01/18/2002	0950	01/31/2002	01/31/2002	EPA 8260
	STL	WESTN	WCP-MW-047-011802	G	207765-001	01/18/2002	0950	01/31/2002	01/31/2002	EPA 8260
	STL	WESTN	WCP-MW-047-011802	G	207765-001	01/18/2002	0950	01/31/2002	01/31/2002	EPA 8260
	STL	WESTN	TRIP BLANK	B	207765-002	01/18/2002	0950	01/31/2002	01/31/2002	EPA 8260
	STL	WESTN	TRIP BLANK	B	207765-002	01/18/2002	0950	01/31/2002	01/31/2002	EPA 8260
	STL	WESTN	TRIP BLANK	B	207765-002	01/18/2002	0950	01/31/2002	01/31/2002	EPA 8260
	STL	WESTN	TRIP BLANK	B	207765-002	01/18/2002	0950	01/31/2002	01/31/2002	EPA 8260
	STL	WESTN	TRIP BLANK	B	207765-002	01/18/2002	0950	01/31/2002	01/31/2002	EPA 8260
	STL	WESTN	TRIP BLANK	B	207765-002	01/18/2002	0950	01/31/2002	01/31/2002	EPA 8260
	STL	WESTN	TRIP BLANK	B	207765-002	01/18/2002	0950	01/31/2002	01/31/2002	EPA 8260
	STL	WESTN	TRIP BLANK	B	207765-002	01/18/2002	0950	01/31/2002	01/31/2002	EPA 8260
	STL	WESTN	TRIP BLANK	B	207765-002	01/18/2002	0950	01/31/2002	01/31/2002	EPA 8260
	STL	WESTN	TRIP BLANK	B	207765-002	01/18/2002	0950	01/31/2002	01/31/2002	EPA 8260
	STL	WESTN	TRIP BLANK	B	207765-002	01/18/2002	0950	01/31/2002	01/31/2002	EPA 8260
	STL	WESTN	TRIP BLANK	B	207765-002	01/18/2002	0950	01/31/2002	01/31/2002	EPA 8260
	STL	WESTN	TRIP BLANK	B	207765-002	01/18/2002	0950	01/31/2002	01/31/2002	EPA 8260
	STL	WESTN	TRIP BLANK	B	207765-002	01/18/2002	0950	01/31/2002	01/31/2002	EPA 8260
	STL	WESTN	TRIP BLANK	B	207765-002	01/18/2002	0950	01/31/2002	01/31/2002	EPA 8260
	STL	WESTN	TRIP BLANK	B	207765-002	01/18/2002	0950	01/31/2002	01/31/2002	EPA 8260
	STL	WESTN	TRIP BLANK	B	207765-002	01/18/2002	0950	01/31/2002	01/31/2002	EPA 8260
	STL	WESTN	TRIP BLANK	B	207765-002	01/18/2002	0950	01/31/2002	01/31/2002	EPA 8260
	STL	WESTN	TRIP BLANK	B	207765-002	01/18/2002	0950	01/31/2002	01/31/2002	EPA 8260
	STL	WESTN	TRIP BLANK	B	207765-002	01/18/2002	0950	01/31/2002	01/31/2002	EPA 8260
	STL	WESTN	TRIP BLANK	B	207765-002	01/18/2002	0950	01/31/2002	01/31/2002	EPA 8260
	STL	WESTN	TRIP BLANK	B	207765-002	01/18/2002	0950	01/31/2002	01/31/2002	EPA 8260
	STL	WESTN	TRIP BLANK	B	207765-002	01/18/2002	0950	01/31/2002	01/31/2002	EPA 8260
	STL	WESTN	TRIP BLANK	B	207765-002	01/18/2002	0950	01/31/2002	01/31/2002	EPA 8260
	STL	WESTN	TRIP BLANK	B	207765-002	01/18/2002	0950	01/31/2002	01/31/2002	EPA 8260
	STL	WESTN	TRIP BLANK	B	207765-002	01/18/2002	0950	01/31/2002	01/31/2002	EPA 8260

DEQ_WELL	LAB_NAME	AGENCY	SAMPLE_ID	SAMPLE_TYPE	LAB_ID	SAMPLE_DATE	SAMPLE_TIME	EXT_DATE	ANA_DATE	METHOD
	STL	WESTN	TRIP BLANK	B	207765-002	01/18/2002	0950	01/31/2002	01/31/2002	EPA 8260
	STL	WESTN	TRIP BLANK	B	207765-002	01/18/2002	0950	01/31/2002	01/31/2002	EPA 8260
	STL	WESTN	TRIP BLANK	B	207765-002	01/18/2002	0950	01/31/2002	01/31/2002	EPA 8260
	STL	WESTN	TRIP BLANK	B	207765-002	01/18/2002	0950	01/31/2002	01/31/2002	EPA 8260
	STL	WESTN	TRIP BLANK	B	207765-002	01/18/2002	0950	01/31/2002	01/31/2002	EPA 8260
	STL	WESTN	TRIP BLANK	B	207765-002	01/18/2002	0950	01/31/2002	01/31/2002	EPA 8260
	STL	WESTN	TRIP BLANK	B	207765-002	01/18/2002	0950	01/31/2002	01/31/2002	EPA 8260
	STL	WESTN	TRIP BLANK	B	207765-002	01/18/2002	0950	01/31/2002	01/31/2002	EPA 8260

ANALYTE	STORET	DET_LIMIT	DET_L_UNITS	RESULTS	LAB_NOTAT	UNITS
Chloromethane	34418	0.2	ug/L	0.2	LT	ug/L
Vinyl chloride	39175	0.2	ug/L	0.2	LT	ug/L
Bromomethane	34413	0.2	ug/L	0.2	LT	ug/L
Chloroethane	34311	0.2	ug/L	0.2	LT	ug/L
1,1-Dichloroethene	34501	0.2	ug/L	0.2	LT	ug/L
Carbon disulfide	77041	0.4	ug/L	0.4	LT	ug/L
Acetone	81552	2	ug/L	2	LT	ug/L
Methylene chloride	34423	0.2	ug/L	0.2	LT	ug/L
trans-1,2-Dichloroethene	34546	0.2	ug/L	0.2	LT	ug/L
Methyl-tert-butyl-ether (MTBE)	78032	0.2	ug/L	0.2	LT	ug/L
1,1-Dichloroethane	34496	0.2	ug/L	0.2	LT	ug/L
cis-1,2-Dichloroethene	77093	0.2	ug/L	0.2	LT	ug/L
2-Butanone (MEK)	81595	2	ug/L	2	LT	ug/L
Chloroform	32106	0.2	ug/L	0.2	LT	ug/L
1,1,1-Trichloroethane	34506	0.2	ug/L	0.2	LT	ug/L
Carbon tetrachloride	32102	0.2	ug/L	0.2	LT	ug/L
Benzene	34030	0.2	ug/L	0.2	LT	ug/L
1,2-Dichloroethane	34531	0.2	ug/L	0.2	LT	ug/L
Trichloroethene	39180	0.2	ug/L	0.2	LT	ug/L
1,2-Dichloropropane	34541	0.2	ug/L	0.2	LT	ug/L
Bromodichloromethane	32101	0.2	ug/L	0.2	LT	ug/L
cis-1,3-Dichloropropene	34704	0.2	ug/L	0.2	LT	ug/L
4-Methyl-2-pentanone (MIBK)	78133	0.9	ug/L	0.9	LT	ug/L
Toluene	34010	0.2	ug/L	0.2	LT	ug/L
trans-1,3-Dichloropropene	34699	0.2	ug/L	0.2	LT	ug/L
1,1,2-Trichloroethane	34511	0.3	ug/L	0.3	LT	ug/L
Tetrachloroethene	34475	0.2	ug/L	0.2	LT	ug/L
1,3-Dichloropropane	77173	0.2	ug/L	0.2	LT	ug/L
2-Hexanone	77103	1	ug/L	1	LT	ug/L
Dibromochloromethane	32105	0.2	ug/L	0.2	LT	ug/L
Chlorobenzene	34301	0.2	ug/L	0.2	LT	ug/L
Ethylbenzene	78113	0.2	ug/L	0.2	LT	ug/L
m&p-Xylenes	85795	0.4	ug/L	0.4	LT	ug/L
o-Xylene	77135	0.2	ug/L	0.2	LT	ug/L

ANALYTE	STORET	DET_LIMIT	DET_L_UNITS	RESULTS	LAB_NOTAT	UNITS
Styrene	77128	0.2	ug/L	0.2	LT	ug/L
Bromoform	32104	0.2	ug/L	0.2	LT	ug/L
1,1,2,2-Tetrachloroethane	34516	0.2	ug/L	0.2	LT	ug/L
Xylenes (total)	81551	0.3	ug/L	0.3	LT	ug/L
Chloromethane	34418	0.2	ug/L	0.2	LT	ug/L
Vinyl chloride	39175	0.2	ug/L	0.2	LT	ug/L
Bromomethane	34413	0.2	ug/L	0.2	LT	ug/L
Chloroethane	34311	0.2	ug/L	0.2	LT	ug/L
1,1-Dichloroethene	34501	0.2	ug/L	0.2	LT	ug/L
Carbon disulfide	77041	0.4	ug/L	0.4	LT	ug/L
Acetone	81552	2	ug/L	2	LT	ug/L
Methylene chloride	34423	0.2	ug/L	0.2	LT	ug/L
trans-1,2-Dichloroethene	34546	0.2	ug/L	0.2	LT	ug/L
Methyl-tert-butyl-ether (MTBE)	78032	0.2	ug/L	0.2	LT	ug/L
1,1-Dichloroethane	34496	0.2	ug/L	0.2	LT	ug/L
cis-1,2-Dichloroethene	77093	0.2	ug/L	0.2	LT	ug/L
2-Butanone (MEK)	81595	2	ug/L	2	LT	ug/L
Chloroform	32106	0.2	ug/L	0.2	LT	ug/L
1,1,1-Trichloroethane	34506	0.2	ug/L	0.2	LT	ug/L
Carbon tetrachloride	32102	0.2	ug/L	0.2	LT	ug/L
Benzene	34030	0.2	ug/L	0.2	LT	ug/L
1,2-Dichloroethane	34531	0.2	ug/L	0.2	LT	ug/L
Trichloroethene	39180	0.2	ug/L	0.2	LT	ug/L
1,2-Dichloropropane	34541	0.2	ug/L	0.2	LT	ug/L
Bromodichloromethane	32101	0.2	ug/L	0.2	LT	ug/L
cis-1,3-Dichloropropene	34704	0.2	ug/L	0.2	LT	ug/L
4-Methyl-2-pentanone (MIBK)	78133	0.9	ug/L	0.9	LT	ug/L
Toluene	34010	0.2	ug/L	0.2	LT	ug/L
trans-1,3-Dichloropropene	34699	0.2	ug/L	0.2	LT	ug/L
1,1,2-Trichloroethane	34511	0.3	ug/L	0.3	LT	ug/L
Tetrachloroethene	34475	0.2	ug/L	0.2	LT	ug/L
1,3-Dichloropropane	77173	0.2	ug/L	0.2	LT	ug/L
2-Hexanone	77103	1	ug/L	1	LT	ug/L
Dibromochloromethane	32105	0.2	ug/L	0.2	LT	ug/L

ANALYTE	STORET	DET_LIMIT	DET_L_UNITS	RESULTS	LAB_NOTAT	UNITS
Chlorobenzene	34301	0.2	ug/L	0.2	LT	ug/L
Ethylbenzene	78113	0.2	ug/L	0.2	LT	ug/L
m&p-Xylenes	85795	0.4	ug/L	0.4	LT	ug/L
o-Xylene	77135	0.2	ug/L	0.2	LT	ug/L
Styrene	77128	0.2	ug/L	0.2	LT	ug/L
Bromoform	32104	0.2	ug/L	0.2	LT	ug/L
1,1,2,2-Tetrachloroethane	34516	0.2	ug/L	0.2	LT	ug/L
Xylenes (total)	81551	0.3	ug/L	0.3	LT	ug/L

PARAM_NAME	DV_FLAG	REASON
METHYL CHLORIDE (CHLOROMETHANE) TOTWUG/L		
VINYL CHLORIDE-WHOLE WATER SAMPLE-UG/L		
METHYL BROMIDE (BROMOMETHANE) TOTWUG/L	J	Continuing calibration %D>20, MS/MSD, LCS
CHLOROETHANE TOTWUG/L		
1,1-DICHLOROETHYLENE (1,1-DICHLOROETHENE) TOTWUG/L		
CARBON DISULFIDE WHOLE WATER,UG/L	J	MS/MSD
ACETONE WHL WATER SMPL UG/L	R	Initial & continuing calibration RF<0.050
METHYLENE CHLORIDE TOTWUG/L		
TRANS-1,2-DICHLOROETHENE, TOTAL, IN WATER UG/L		
PROPANE, 2-METHOXY-2-METHYL- , WATER, WHOLE, UG/L		
1,1-DICHLOROETHANE TOTWUG/L		
CIS-1,2-DICHLOROETHYLENE WHOLE WATER,UG/L		
METHYL ETHYL KETONE (2-BUTANONE) WHOLE WATER UG/L	R	Initial & continuing calibration RF<0.050
CHLOROFORM,WHOLE WATER,UG/L		
1,1,1-TRICHLOROETHANE TOTWUG/L		
CARBON TETRACHLORIDE,WHOLE WATER,UG/L		
BENZENE IN WTR SMPLE GC-MS, HEXADECONE EXTR.(UG/L)		
1,2-DICHLOROETHANE, WHOLE WATER, UG/L		
TRICHLOROETHYLENE (TCE) (TRICHLOROETHENE)WHOLE WTR		
1,2-DICHLOROPROPANE TOTWUG/L		
BROMODICHLOROMETHANE,WHOLE WATER,UG/L		
CIS-1,3-DICHLOROPROPENE TOTAL IN WATER UG/L		
TERBUTHYLAZINE TOTAL WATER UG/L	R	Initial calibration RF<0.050
TOLUENE IN WTR SMPLE GC-MS, HEXADECONE EXTR.(UG/L)		
TRANS-1,3-DICHLOROPROPENE TOTAL IN WATER UG/L		
1,1,2-TRICHLOROETHANE TOTWUG/L		
TETRACHLOROETHYLENE (TETRACHLOROETHENE) (PCE) TOT		
PROPANE,TRANS-1,3-DICHLORO-,WTR,WHL,RECOVERBL,UG/L		
2-HEXANONE WHOLE WATER,UG/L	R	Initial & continuing calibration RF<0.050
DIBROMOCHLOROMETHANE,WHOLE WATER,UG/L		
CHLOROBENZENE TOTWUG/L		
ETHYLBENZENE TOTWUG/L		
XYLENE, META & PARA, WATER, WHOLE		
O-XYLENE WHOLE WATER,UG/L		

PARAM_NAME	DV_FLAG	REASON
STYRENE WHOLE WATER,UG/L		
BROMOFORM,WHOLE WATER,UG/L		
1,1,2,2-TETRACHLOROETHANE TOTAL/WATER		
XYLENES IN WTR SMPLE GC-MS, HEXADECONE EXTR.(UG/L)		
METHYL CHLORIDE (CHLOROMETHANE) TOTWUG/L		
VINYL CHLORIDE-WHOLE WATER SAMPLE-UG/L		
METHYL BROMIDE (BROMOMETHANE) TOTWUG/L	J	Continuing calibration %D>20, MS/MSD, LCS
CHLOROETHANE TOTWUG/L		
1,1-DICHLOROETHYLENE (1,1-DICHLOROETHENE) TOTWUG/L		
CARBON DISULFIDE WHOLE WATER,UG/L	J	MS/MSD
ACETONE WHL WATER SMPL UG/L	R	Initial & continuing calibration RF<0.050
METHYLENE CHLORIDE TOTWUG/L		
TRANS-1,2-DICHLOROETHENE, TOTAL, IN WATER UG/L		
PROPANE, 2-METHOXY-2-METHYL- , WATER, WHOLE, UG/L		
1,1-DICHLOROETHANE TOTWUG/L		
CIS-1,2-DICHLOROETHYLENE WHOLE WATER,UG/L		
METHYL ETHYL KETONE (2-BUTANONE) WHOLE WATER UG/L	R	Initial & continuing calibration RF<0.050
CHLOROFORM,WHOLE WATER,UG/L		
1,1,1-TRICHLOROETHANE TOTWUG/L		
CARBON TETRACHLORIDE,WHOLE WATER,UG/L		
BENZENE IN WTR SMPLE GC-MS, HEXADECONE EXTR.(UG/L)		
1,2-DICHLOROETHANE, WHOLE WATER, UG/L		
TRICHLOROETHYLENE (TCE) (TRICHLOROETHENE)WHOLE WTR		
1,2-DICHLOROPROPANE TOTWUG/L		
BROMODICHLOROMETHANE,WHOLE WATER,UG/L		
CIS-1,3-DICHLOROPROPENE TOTAL IN WATER UG/L		
TERBUTHYLAZINE TOTAL WATER UG/L	R	Initial calibration RF<0.050
TOLUENE IN WTR SMPLE GC-MS, HEXADECONE EXTR.(UG/L)		
TRANS-1,3-DICHLOROPROPENE TOTAL IN WATER UG/L		
1,1,2-TRICHLOROETHANE TOTWUG/L		
TETRACHLOROETHYLENE (TETRACHLOROETHENE) (PCE) TOT		
PROPANE,TRANS-1,3-DICHLORO-,WTR,WHL,RECOVERBL,UG/L		
2-HEXANONE WHOLE WATER,UG/L	R	Initial & continuing calibration RF<0.050
DIBROMOCHLOROMETHANE,WHOLE WATER,UG/L		

PARAM_NAME	DV_FLAG	REASON
CHLOROBENZENE TOTWUG/L		
ETHYLBENZENE TOTWUG/L		
XYLENE, META & PARA, WATER, WHOLE		
O-XYLENE WHOLE WATER,UG/L		
STYRENE WHOLE WATER,UG/L		
BROMOFORM,WHOLE WATER,UG/L		
1,1,2,2-TETRACHLOROETHANE TOTAL/WATER		
XYLENES IN WTR SMPLE GC-MS, HEXADECONE EXTR.(UG/L)		

DEQ_WELL	LAB_NAME	AGENCY	SAMPLE_ID	SAMPLE_TYPE	LAB_ID	SAMPLE_DATE	SAMPLE_TIME	EXT_DATE	ANA_DATE	METHOD
	STL	WESTN	WCP-MW-095-011602	G	207752-001	01/16/2002	1130	01/22/2002	01/22/2002	EPA 8260
	STL	WESTN	WCP-MW-095-011602	G	207752-001	01/16/2002	1130	01/22/2002	01/22/2002	EPA 8260
	STL	WESTN	WCP-MW-095-011602	G	207752-001	01/16/2002	1130	01/22/2002	01/22/2002	EPA 8260
	STL	WESTN	WCP-MW-095-011602	G	207752-001	01/16/2002	1130	01/22/2002	01/22/2002	EPA 8260
	STL	WESTN	WCP-MW-095-011602	G	207752-001	01/16/2002	1130	01/22/2002	01/22/2002	EPA 8260
	STL	WESTN	WCP-MW-095-011602	G	207752-001	01/16/2002	1130	01/22/2002	01/22/2002	EPA 8260
	STL	WESTN	WCP-MW-095-011602	G	207752-001	01/16/2002	1130	01/22/2002	01/22/2002	EPA 8260
	STL	WESTN	WCP-MW-095-011602	G	207752-001	01/16/2002	1130	01/22/2002	01/22/2002	EPA 8260
	STL	WESTN	WCP-MW-095-011602	G	207752-001	01/16/2002	1130	01/22/2002	01/22/2002	EPA 8260
	STL	WESTN	WCP-MW-095-011602	G	207752-001	01/16/2002	1130	01/22/2002	01/22/2002	EPA 8260
	STL	WESTN	WCP-MW-095-011602	G	207752-001	01/16/2002	1130	01/22/2002	01/22/2002	EPA 8260
	STL	WESTN	WCP-MW-095-011602	G	207752-001	01/16/2002	1130	01/22/2002	01/22/2002	EPA 8260
	STL	WESTN	WCP-MW-095-011602	G	207752-001	01/16/2002	1130	01/22/2002	01/22/2002	EPA 8260
	STL	WESTN	WCP-MW-095-011602	G	207752-001	01/16/2002	1130	01/22/2002	01/22/2002	EPA 8260
	STL	WESTN	WCP-MW-095-011602	G	207752-001	01/16/2002	1130	01/22/2002	01/22/2002	EPA 8260
	STL	WESTN	WCP-MW-095-011602	G	207752-001	01/16/2002	1130	01/22/2002	01/22/2002	EPA 8260
	STL	WESTN	WCP-MW-095-011602	G	207752-001	01/16/2002	1130	01/22/2002	01/22/2002	EPA 8260
	STL	WESTN	WCP-MW-095-011602	G	207752-001	01/16/2002	1130	01/22/2002	01/22/2002	EPA 8260
	STL	WESTN	WCP-MW-095-011602	G	207752-001	01/16/2002	1130	01/22/2002	01/22/2002	EPA 8260
	STL	WESTN	WCP-MW-095-011602	G	207752-001	01/16/2002	1130	01/22/2002	01/22/2002	EPA 8260
	STL	WESTN	WCP-MW-095-011602	G	207752-001	01/16/2002	1130	01/22/2002	01/22/2002	EPA 8260
	STL	WESTN	WCP-MW-095-011602	G	207752-001	01/16/2002	1130	01/22/2002	01/22/2002	EPA 8260
	STL	WESTN	WCP-MW-095-011602	G	207752-001	01/16/2002	1130	01/22/2002	01/22/2002	EPA 8260
	STL	WESTN	WCP-MW-095-011602	G	207752-001	01/16/2002	1130	01/22/2002	01/22/2002	EPA 8260
	STL	WESTN	WCP-MW-095-011602	G	207752-001	01/16/2002	1130	01/22/2002	01/22/2002	EPA 8260
	STL	WESTN	WCP-MW-095-011602	G	207752-001	01/16/2002	1130	01/22/2002	01/22/2002	EPA 8260
	STL	WESTN	WCP-MW-095-011602	G	207752-001	01/16/2002	1130	01/22/2002	01/22/2002	EPA 8260
	STL	WESTN	WCP-MW-095-011602	G	207752-001	01/16/2002	1130	01/22/2002	01/22/2002	EPA 8260
	STL	WESTN	WCP-MW-095-011602	G	207752-001	01/16/2002	1130	01/22/2002	01/22/2002	EPA 8260
	STL	WESTN	WCP-MW-095-011602	G	207752-001	01/16/2002	1130	01/22/2002	01/22/2002	EPA 8260
	STL	WESTN	WCP-MW-095-011602	G	207752-001	01/16/2002	1130	01/22/2002	01/22/2002	EPA 8260

DEQ_WELL	LAB_NAME	AGENCY	SAMPLE_ID	SAMPLE_TYPE	LAB_ID	SAMPLE_DATE	SAMPLE_TIME	EXT_DATE	ANA_DATE	METHOD
	STL	WESTN	WCP-MW-095-011602	G	207752-001	01/16/2002	1130	01/22/2002	01/22/2002	EPA 8260
	STL	WESTN	WCP-MW-095-011602	G	207752-001	01/16/2002	1130	01/22/2002	01/22/2002	EPA 8260
	STL	WESTN	WCP-MW-095-011602	G	207752-001	01/16/2002	1130	01/22/2002	01/22/2002	EPA 8260
	STL	WESTN	WCP-MW-095-011602	G	207752-001	01/16/2002	1130	01/22/2002	01/22/2002	EPA 8260
	STL	WESTN	Trip Blank	B	207752-002	01/16/2002	1200	01/22/2002	01/22/2002	EPA 8260
	STL	WESTN	Trip Blank	B	207752-002	01/16/2002	1200	01/22/2002	01/22/2002	EPA 8260
	STL	WESTN	Trip Blank	B	207752-002	01/16/2002	1200	01/22/2002	01/22/2002	EPA 8260
	STL	WESTN	Trip Blank	B	207752-002	01/16/2002	1200	01/22/2002	01/22/2002	EPA 8260
	STL	WESTN	Trip Blank	B	207752-002	01/16/2002	1200	01/22/2002	01/22/2002	EPA 8260
	STL	WESTN	Trip Blank	B	207752-002	01/16/2002	1200	01/22/2002	01/22/2002	EPA 8260
	STL	WESTN	Trip Blank	B	207752-002	01/16/2002	1200	01/22/2002	01/22/2002	EPA 8260
	STL	WESTN	Trip Blank	B	207752-002	01/16/2002	1200	01/22/2002	01/22/2002	EPA 8260
	STL	WESTN	Trip Blank	B	207752-002	01/16/2002	1200	01/22/2002	01/22/2002	EPA 8260
	STL	WESTN	Trip Blank	B	207752-002	01/16/2002	1200	01/22/2002	01/22/2002	EPA 8260
	STL	WESTN	Trip Blank	B	207752-002	01/16/2002	1200	01/22/2002	01/22/2002	EPA 8260
	STL	WESTN	Trip Blank	B	207752-002	01/16/2002	1200	01/22/2002	01/22/2002	EPA 8260
	STL	WESTN	Trip Blank	B	207752-002	01/16/2002	1200	01/22/2002	01/22/2002	EPA 8260
	STL	WESTN	Trip Blank	B	207752-002	01/16/2002	1200	01/22/2002	01/22/2002	EPA 8260
	STL	WESTN	Trip Blank	B	207752-002	01/16/2002	1200	01/22/2002	01/22/2002	EPA 8260
	STL	WESTN	Trip Blank	B	207752-002	01/16/2002	1200	01/22/2002	01/22/2002	EPA 8260
	STL	WESTN	Trip Blank	B	207752-002	01/16/2002	1200	01/22/2002	01/22/2002	EPA 8260
	STL	WESTN	Trip Blank	B	207752-002	01/16/2002	1200	01/22/2002	01/22/2002	EPA 8260
	STL	WESTN	Trip Blank	B	207752-002	01/16/2002	1200	01/22/2002	01/22/2002	EPA 8260
	STL	WESTN	Trip Blank	B	207752-002	01/16/2002	1200	01/22/2002	01/22/2002	EPA 8260
	STL	WESTN	Trip Blank	B	207752-002	01/16/2002	1200	01/22/2002	01/22/2002	EPA 8260
	STL	WESTN	Trip Blank	B	207752-002	01/16/2002	1200	01/22/2002	01/22/2002	EPA 8260
	STL	WESTN	Trip Blank	B	207752-002	01/16/2002	1200	01/22/2002	01/22/2002	EPA 8260
	STL	WESTN	Trip Blank	B	207752-002	01/16/2002	1200	01/22/2002	01/22/2002	EPA 8260
	STL	WESTN	Trip Blank	B	207752-002	01/16/2002	1200	01/22/2002	01/22/2002	EPA 8260
	STL	WESTN	Trip Blank	B	207752-002	01/16/2002	1200	01/22/2002	01/22/2002	EPA 8260
	STL	WESTN	Trip Blank	B	207752-002	01/16/2002	1200	01/22/2002	01/22/2002	EPA 8260

DEQ_WELL	LAB_NAME	AGENCY	SAMPLE_ID	SAMPLE_TYPE	LAB_ID	SAMPLE_DATE	SAMPLE_TIME	EXT_DATE	ANA_DATE	METHOD
	STL	WESTN	Trip Blank	B	207752-002	01/16/2002	1200	01/22/2002	01/22/2002	EPA 8260
	STL	WESTN	Trip Blank	B	207752-002	01/16/2002	1200	01/22/2002	01/22/2002	EPA 8260
	STL	WESTN	Trip Blank	B	207752-002	01/16/2002	1200	01/22/2002	01/22/2002	EPA 8260
	STL	WESTN	Trip Blank	B	207752-002	01/16/2002	1200	01/22/2002	01/22/2002	EPA 8260
	STL	WESTN	Trip Blank	B	207752-002	01/16/2002	1200	01/22/2002	01/22/2002	EPA 8260
	STL	WESTN	Trip Blank	B	207752-002	01/16/2002	1200	01/22/2002	01/22/2002	EPA 8260
	STL	WESTN	Trip Blank	B	207752-002	01/16/2002	1200	01/22/2002	01/22/2002	EPA 8260
	STL	WESTN	Trip Blank	B	207752-002	01/16/2002	1200	01/22/2002	01/22/2002	EPA 8260
	STL	WESTN	WCP-MW-090-011602	G	207752-003	01/16/2002	1325	01/22/2002	01/22/2002	EPA 8260
	STL	WESTN	WCP-MW-090-011602	G	207752-003	01/16/2002	1325	01/22/2002	01/22/2002	EPA 8260
	STL	WESTN	WCP-MW-090-011602	G	207752-003	01/16/2002	1325	01/22/2002	01/22/2002	EPA 8260
	STL	WESTN	WCP-MW-090-011602	G	207752-003	01/16/2002	1325	01/22/2002	01/22/2002	EPA 8260
	STL	WESTN	WCP-MW-090-011602	G	207752-003	01/16/2002	1325	01/22/2002	01/22/2002	EPA 8260
	STL	WESTN	WCP-MW-090-011602	G	207752-003	01/16/2002	1325	01/22/2002	01/22/2002	EPA 8260
	STL	WESTN	WCP-MW-090-011602	G	207752-003	01/16/2002	1325	01/22/2002	01/22/2002	EPA 8260
	STL	WESTN	WCP-MW-090-011602	G	207752-003	01/16/2002	1325	01/22/2002	01/22/2002	EPA 8260
	STL	WESTN	WCP-MW-090-011602	G	207752-003	01/16/2002	1325	01/22/2002	01/22/2002	EPA 8260
	STL	WESTN	WCP-MW-090-011602	G	207752-003	01/16/2002	1325	01/22/2002	01/22/2002	EPA 8260
	STL	WESTN	WCP-MW-090-011602	G	207752-003	01/16/2002	1325	01/22/2002	01/22/2002	EPA 8260
	STL	WESTN	WCP-MW-090-011602	G	207752-003	01/16/2002	1325	01/22/2002	01/22/2002	EPA 8260
	STL	WESTN	WCP-MW-090-011602	G	207752-003	01/16/2002	1325	01/22/2002	01/22/2002	EPA 8260
	STL	WESTN	WCP-MW-090-011602	G	207752-003	01/16/2002	1325	01/22/2002	01/22/2002	EPA 8260
	STL	WESTN	WCP-MW-090-011602	G	207752-003	01/16/2002	1325	01/22/2002	01/22/2002	EPA 8260
	STL	WESTN	WCP-MW-090-011602	G	207752-003	01/16/2002	1325	01/22/2002	01/22/2002	EPA 8260
	STL	WESTN	WCP-MW-090-011602	G	207752-003	01/16/2002	1325	01/22/2002	01/22/2002	EPA 8260
	STL	WESTN	WCP-MW-090-011602	G	207752-003	01/16/2002	1325	01/22/2002	01/22/2002	EPA 8260
	STL	WESTN	WCP-MW-090-011602	G	207752-003	01/16/2002	1325	01/22/2002	01/22/2002	EPA 8260
	STL	WESTN	WCP-MW-090-011602	G	207752-003	01/16/2002	1325	01/22/2002	01/22/2002	EPA 8260
	STL	WESTN	WCP-MW-090-011602	G	207752-003	01/16/2002	1325	01/22/2002	01/22/2002	EPA 8260
	STL	WESTN	WCP-MW-090-011602	G	207752-003	01/16/2002	1325	01/22/2002	01/22/2002	EPA 8260
	STL	WESTN	WCP-MW-090-011602	G	207752-003	01/16/2002	1325	01/22/2002	01/22/2002	EPA 8260

DEQ_WELL	LAB_NAME	AGENCY	SAMPLE_ID	SAMPLE_TYPE	LAB_ID	SAMPLE_DATE	SAMPLE_TIME	EXT_DATE	ANA_DATE	METHOD
	STL	WESTN	WCP-MW-090-011602	G	207752-003	01/16/2002	1325	01/22/2002	01/22/2002	EPA 8260
	STL	WESTN	WCP-MW-090-011602	G	207752-003	01/16/2002	1325	01/22/2002	01/22/2002	EPA 8260
	STL	WESTN	WCP-MW-090-011602	G	207752-003	01/16/2002	1325	01/22/2002	01/22/2002	EPA 8260
	STL	WESTN	WCP-MW-090-011602	G	207752-003	01/16/2002	1325	01/22/2002	01/22/2002	EPA 8260
	STL	WESTN	WCP-MW-090-011602	G	207752-003	01/16/2002	1325	01/22/2002	01/22/2002	EPA 8260
	STL	WESTN	WCP-MW-090-011602	G	207752-003	01/16/2002	1325	01/22/2002	01/22/2002	EPA 8260
	STL	WESTN	WCP-MW-090-011602	G	207752-003	01/16/2002	1325	01/22/2002	01/22/2002	EPA 8260
	STL	WESTN	WCP-MW-090-011602	G	207752-003	01/16/2002	1325	01/22/2002	01/22/2002	EPA 8260
	STL	WESTN	WCP-MW-090-011602	G	207752-003	01/16/2002	1325	01/22/2002	01/22/2002	EPA 8260
	STL	WESTN	WCP-MW-090-011602	G	207752-003	01/16/2002	1325	01/22/2002	01/22/2002	EPA 8260
	STL	WESTN	WCP-MW-090-011602	G	207752-003	01/16/2002	1325	01/22/2002	01/22/2002	EPA 8260
	STL	WESTN	WCP-MW-090-011602	G	207752-003	01/16/2002	1325	01/22/2002	01/22/2002	EPA 8260
	STL	WESTN	WCP-MW-090D-011602	G	207752-004	01/16/2002	1330	01/22/2002	01/22/2002	EPA 8260
	STL	WESTN	WCP-MW-090D-011602	G	207752-004	01/16/2002	1330	01/22/2002	01/22/2002	EPA 8260
	STL	WESTN	WCP-MW-090D-011602	G	207752-004	01/16/2002	1330	01/22/2002	01/22/2002	EPA 8260
	STL	WESTN	WCP-MW-090D-011602	G	207752-004	01/16/2002	1330	01/22/2002	01/22/2002	EPA 8260
	STL	WESTN	WCP-MW-090D-011602	G	207752-004	01/16/2002	1330	01/22/2002	01/22/2002	EPA 8260
	STL	WESTN	WCP-MW-090D-011602	G	207752-004	01/16/2002	1330	01/22/2002	01/22/2002	EPA 8260
	STL	WESTN	WCP-MW-090D-011602	G	207752-004	01/16/2002	1330	01/22/2002	01/22/2002	EPA 8260
	STL	WESTN	WCP-MW-090D-011602	G	207752-004	01/16/2002	1330	01/22/2002	01/22/2002	EPA 8260
	STL	WESTN	WCP-MW-090D-011602	G	207752-004	01/16/2002	1330	01/22/2002	01/22/2002	EPA 8260
	STL	WESTN	WCP-MW-090D-011602	G	207752-004	01/16/2002	1330	01/22/2002	01/22/2002	EPA 8260
	STL	WESTN	WCP-MW-090D-011602	G	207752-004	01/16/2002	1330	01/22/2002	01/22/2002	EPA 8260
	STL	WESTN	WCP-MW-090D-011602	G	207752-004	01/16/2002	1330	01/22/2002	01/22/2002	EPA 8260
	STL	WESTN	WCP-MW-090D-011602	G	207752-004	01/16/2002	1330	01/22/2002	01/22/2002	EPA 8260
	STL	WESTN	WCP-MW-090D-011602	G	207752-004	01/16/2002	1330	01/22/2002	01/22/2002	EPA 8260
	STL	WESTN	WCP-MW-090D-011602	G	207752-004	01/16/2002	1330	01/22/2002	01/22/2002	EPA 8260
	STL	WESTN	WCP-MW-090D-011602	G	207752-004	01/16/2002	1330	01/22/2002	01/22/2002	EPA 8260
	STL	WESTN	WCP-MW-090D-011602	G	207752-004	01/16/2002	1330	01/22/2002	01/22/2002	EPA 8260
	STL	WESTN	WCP-MW-090D-011602	G	207752-004	01/16/2002	1330	01/22/2002	01/22/2002	EPA 8260
	STL	WESTN	WCP-MW-090D-011602	G	207752-004	01/16/2002	1330	01/22/2002	01/22/2002	EPA 8260
	STL	WESTN	WCP-MW-090D-011602	G	207752-004	01/16/2002	1330	01/22/2002	01/22/2002	EPA 8260

DEQ_WELL	LAB_NAME	AGENCY	SAMPLE_ID	SAMPLE_TYPE	LAB_ID	SAMPLE_DATE	SAMPLE_TIME	EXT_DATE	ANA_DATE	METHOD
	STL	WESTN	WCP-MW-090D-011602	G	207752-004	01/16/2002	1330	01/22/2002	01/22/2002	EPA 8260
	STL	WESTN	WCP-MW-090D-011602	G	207752-004	01/16/2002	1330	01/22/2002	01/22/2002	EPA 8260
	STL	WESTN	WCP-MW-090D-011602	G	207752-004	01/16/2002	1330	01/22/2002	01/22/2002	EPA 8260
	STL	WESTN	WCP-MW-090D-011602	G	207752-004	01/16/2002	1330	01/22/2002	01/22/2002	EPA 8260
	STL	WESTN	WCP-MW-090D-011602	G	207752-004	01/16/2002	1330	01/22/2002	01/22/2002	EPA 8260
	STL	WESTN	WCP-MW-090D-011602	G	207752-004	01/16/2002	1330	01/22/2002	01/22/2002	EPA 8260
	STL	WESTN	WCP-MW-090D-011602	G	207752-004	01/16/2002	1330	01/22/2002	01/22/2002	EPA 8260
	STL	WESTN	WCP-MW-090D-011602	G	207752-004	01/16/2002	1330	01/22/2002	01/22/2002	EPA 8260
	STL	WESTN	WCP-MW-090D-011602	G	207752-004	01/16/2002	1330	01/22/2002	01/22/2002	EPA 8260
	STL	WESTN	WCP-MW-090D-011602	G	207752-004	01/16/2002	1330	01/22/2002	01/22/2002	EPA 8260
	STL	WESTN	WCP-MW-090D-011602	G	207752-004	01/16/2002	1330	01/22/2002	01/22/2002	EPA 8260
	STL	WESTN	WCP-MW-090D-011602	G	207752-004	01/16/2002	1330	01/22/2002	01/22/2002	EPA 8260
	STL	WESTN	WCP-MW-090D-011602	G	207752-004	01/16/2002	1330	01/22/2002	01/22/2002	EPA 8260
	STL	WESTN	WCP-MW-090D-011602	G	207752-004	01/16/2002	1330	01/22/2002	01/22/2002	EPA 8260
	STL	WESTN	WCP-MW-090D-011602	G	207752-004	01/16/2002	1330	01/22/2002	01/22/2002	EPA 8260
	STL	WESTN	WCP-MW-090D-011602	G	207752-004	01/16/2002	1330	01/22/2002	01/22/2002	EPA 8260
	STL	WESTN	WCP-MW-096-011602	G	207752-005	01/16/2002	1505	01/22/2002	01/22/2002	EPA 8260
	STL	WESTN	WCP-MW-096-011602	G	207752-005	01/16/2002	1505	01/22/2002	01/22/2002	EPA 8260
	STL	WESTN	WCP-MW-096-011602	G	207752-005	01/16/2002	1505	01/22/2002	01/22/2002	EPA 8260
	STL	WESTN	WCP-MW-096-011602	G	207752-005	01/16/2002	1505	01/22/2002	01/22/2002	EPA 8260
	STL	WESTN	WCP-MW-096-011602	G	207752-005	01/16/2002	1505	01/22/2002	01/22/2002	EPA 8260
	STL	WESTN	WCP-MW-096-011602	G	207752-005	01/16/2002	1505	01/22/2002	01/22/2002	EPA 8260
	STL	WESTN	WCP-MW-096-011602	G	207752-005	01/16/2002	1505	01/22/2002	01/22/2002	EPA 8260
	STL	WESTN	WCP-MW-096-011602	G	207752-005	01/16/2002	1505	01/22/2002	01/22/2002	EPA 8260
	STL	WESTN	WCP-MW-096-011602	G	207752-005	01/16/2002	1505	01/22/2002	01/22/2002	EPA 8260
	STL	WESTN	WCP-MW-096-011602	G	207752-005	01/16/2002	1505	01/22/2002	01/22/2002	EPA 8260
	STL	WESTN	WCP-MW-096-011602	G	207752-005	01/16/2002	1505	01/22/2002	01/22/2002	EPA 8260
	STL	WESTN	WCP-MW-096-011602	G	207752-005	01/16/2002	1505	01/22/2002	01/22/2002	EPA 8260
	STL	WESTN	WCP-MW-096-011602	G	207752-005	01/16/2002	1505	01/22/2002	01/22/2002	EPA 8260
	STL	WESTN	WCP-MW-096-011602	G	207752-005	01/16/2002	1505	01/22/2002	01/22/2002	EPA 8260
	STL	WESTN	WCP-MW-096-011602	G	207752-005	01/16/2002	1505	01/22/2002	01/22/2002	EPA 8260

DEQ_WELL	LAB_NAME	AGENCY	SAMPLE_ID	SAMPLE_TYPE	LAB_ID	SAMPLE_DATE	SAMPLE_TIME	EXT_DATE	ANA_DATE	METHOD
	STL	WESTN	WCP-MW-096-011602	G	207752-005	01/16/2002	1505	01/22/2002	01/22/2002	EPA 8260
	STL	WESTN	WCP-MW-096-011602	G	207752-005	01/16/2002	1505	01/22/2002	01/22/2002	EPA 8260
	STL	WESTN	WCP-MW-096-011602	G	207752-005	01/16/2002	1505	01/22/2002	01/22/2002	EPA 8260
	STL	WESTN	WCP-MW-096-011602	G	207752-005	01/16/2002	1505	01/22/2002	01/22/2002	EPA 8260
	STL	WESTN	WCP-MW-096-011602	G	207752-005	01/16/2002	1505	01/22/2002	01/22/2002	EPA 8260
	STL	WESTN	WCP-MW-096-011602	G	207752-005	01/16/2002	1505	01/22/2002	01/22/2002	EPA 8260
	STL	WESTN	WCP-MW-096-011602	G	207752-005	01/16/2002	1505	01/22/2002	01/22/2002	EPA 8260
	STL	WESTN	WCP-MW-096-011602	G	207752-005	01/16/2002	1505	01/22/2002	01/22/2002	EPA 8260
	STL	WESTN	WCP-MW-096-011602	G	207752-005	01/16/2002	1505	01/22/2002	01/22/2002	EPA 8260
	STL	WESTN	WCP-MW-096-011602	G	207752-005	01/16/2002	1505	01/22/2002	01/22/2002	EPA 8260
	STL	WESTN	WCP-MW-096-011602	G	207752-005	01/16/2002	1505	01/22/2002	01/22/2002	EPA 8260
	STL	WESTN	WCP-MW-096-011602	G	207752-005	01/16/2002	1505	01/22/2002	01/22/2002	EPA 8260
	STL	WESTN	WCP-MW-096-011602	G	207752-005	01/16/2002	1505	01/22/2002	01/22/2002	EPA 8260
	STL	WESTN	WCP-MW-096-011602	G	207752-005	01/16/2002	1505	01/22/2002	01/22/2002	EPA 8260
	STL	WESTN	WCP-MW-096-011602	G	207752-005	01/16/2002	1505	01/22/2002	01/22/2002	EPA 8260
	STL	WESTN	WCP-MW-096-011602	G	207752-005	01/16/2002	1505	01/22/2002	01/22/2002	EPA 8260
	STL	WESTN	WCP-MW-096-011602	G	207752-005	01/16/2002	1505	01/22/2002	01/22/2002	EPA 8260
	STL	WESTN	WCP-MW-096-011602	G	207752-005	01/16/2002	1505	01/22/2002	01/22/2002	EPA 8260
	STL	WESTN	WCP-MW-096-011602	G	207752-005	01/16/2002	1505	01/22/2002	01/22/2002	EPA 8260
	STL	WESTN	WCP-MW-048-011702	G	207752-006	01/17/2002	1025	01/22/2002	01/22/2002	EPA 8260
	STL	WESTN	WCP-MW-048-011702	G	207752-006	01/17/2002	1025	01/22/2002	01/22/2002	EPA 8260
	STL	WESTN	WCP-MW-048-011702	G	207752-006	01/17/2002	1025	01/22/2002	01/22/2002	EPA 8260
	STL	WESTN	WCP-MW-048-011702	G	207752-006	01/17/2002	1025	01/22/2002	01/22/2002	EPA 8260
	STL	WESTN	WCP-MW-048-011702	G	207752-006	01/17/2002	1025	01/22/2002	01/22/2002	EPA 8260
	STL	WESTN	WCP-MW-048-011702	G	207752-006	01/17/2002	1025	01/22/2002	01/22/2002	EPA 8260
	STL	WESTN	WCP-MW-048-011702	G	207752-006	01/17/2002	1025	01/22/2002	01/22/2002	EPA 8260
	STL	WESTN	WCP-MW-048-011702	G	207752-006	01/17/2002	1025	01/22/2002	01/22/2002	EPA 8260
	STL	WESTN	WCP-MW-048-011702	G	207752-006	01/17/2002	1025	01/22/2002	01/22/2002	EPA 8260
	STL	WESTN	WCP-MW-048-011702	G	207752-006	01/17/2002	1025	01/22/2002	01/22/2002	EPA 8260
	STL	WESTN	WCP-MW-048-011702	G	207752-006	01/17/2002	1025	01/22/2002	01/22/2002	EPA 8260
	STL	WESTN	WCP-MW-048-011702	G	207752-006	01/17/2002	1025	01/22/2002	01/22/2002	EPA 8260
	STL	WESTN	WCP-MW-048-011702	G	207752-006	01/17/2002	1025	01/22/2002	01/22/2002	EPA 8260

DEQ_WELL	LAB_NAME	AGENCY	SAMPLE_ID	SAMPLE_TYPE	LAB_ID	SAMPLE_DATE	SAMPLE_TIME	EXT_DATE	ANA_DATE	METHOD
	STL	WESTN	WCP-MW-048-011702	G	207752-006	01/17/2002	1025	01/22/2002	01/22/2002	EPA 8260
	STL	WESTN	WCP-MW-048-011702	G	207752-006	01/17/2002	1025	01/22/2002	01/22/2002	EPA 8260
	STL	WESTN	WCP-MW-048-011702	G	207752-006	01/17/2002	1025	01/22/2002	01/22/2002	EPA 8260
	STL	WESTN	WCP-MW-048-011702	G	207752-006	01/17/2002	1025	01/22/2002	01/22/2002	EPA 8260
	STL	WESTN	WCP-MW-048-011702	G	207752-006	01/17/2002	1025	01/22/2002	01/22/2002	EPA 8260
	STL	WESTN	WCP-MW-048-011702	G	207752-006	01/17/2002	1025	01/22/2002	01/22/2002	EPA 8260
	STL	WESTN	WCP-MW-048-011702	G	207752-006	01/17/2002	1025	01/22/2002	01/22/2002	EPA 8260
	STL	WESTN	WCP-MW-048-011702	G	207752-006	01/17/2002	1025	01/22/2002	01/22/2002	EPA 8260
	STL	WESTN	WCP-MW-048-011702	G	207752-006	01/17/2002	1025	01/22/2002	01/22/2002	EPA 8260
	STL	WESTN	WCP-MW-048-011702	G	207752-006	01/17/2002	1025	01/22/2002	01/22/2002	EPA 8260
	STL	WESTN	WCP-MW-048-011702	G	207752-006	01/17/2002	1025	01/22/2002	01/22/2002	EPA 8260
	STL	WESTN	WCP-MW-048-011702	G	207752-006	01/17/2002	1025	01/22/2002	01/22/2002	EPA 8260
	STL	WESTN	WCP-MW-048-011702	G	207752-006	01/17/2002	1025	01/22/2002	01/22/2002	EPA 8260
	STL	WESTN	WCP-MW-048-011702	G	207752-006	01/17/2002	1025	01/22/2002	01/22/2002	EPA 8260
	STL	WESTN	WCP-MW-048-011702	G	207752-006	01/17/2002	1025	01/22/2002	01/22/2002	EPA 8260
	STL	WESTN	WCP-MW-048-011702	G	207752-006	01/17/2002	1025	01/22/2002	01/22/2002	EPA 8260
	STL	WESTN	WCP-MW-048-011702	G	207752-006	01/17/2002	1025	01/22/2002	01/22/2002	EPA 8260
	STL	WESTN	WCP-MW-048-011702	G	207752-006	01/17/2002	1025	01/22/2002	01/22/2002	EPA 8260
	STL	WESTN	WCP-MW-048-011702	G	207752-006	01/17/2002	1025	01/22/2002	01/22/2002	EPA 8260
	STL	WESTN	WCP-MW-048-011702	G	207752-006	01/17/2002	1025	01/22/2002	01/22/2002	EPA 8260
	STL	WESTN	WCP-MW-048-011702	G	207752-006	01/17/2002	1025	01/22/2002	01/22/2002	EPA 8260
	STL	WESTN	WCP-MW-097-011702	G	207752-007	01/17/2002	1200	01/22/2002	01/22/2002	EPA 8260
	STL	WESTN	WCP-MW-097-011702	G	207752-007	01/17/2002	1200	01/22/2002	01/22/2002	EPA 8260
	STL	WESTN	WCP-MW-097-011702	G	207752-007	01/17/2002	1200	01/22/2002	01/22/2002	EPA 8260
	STL	WESTN	WCP-MW-097-011702	G	207752-007	01/17/2002	1200	01/22/2002	01/22/2002	EPA 8260
	STL	WESTN	WCP-MW-097-011702	G	207752-007	01/17/2002	1200	01/22/2002	01/22/2002	EPA 8260
	STL	WESTN	WCP-MW-097-011702	G	207752-007	01/17/2002	1200	01/22/2002	01/22/2002	EPA 8260
	STL	WESTN	WCP-MW-097-011702	G	207752-007	01/17/2002	1200	01/22/2002	01/22/2002	EPA 8260
	STL	WESTN	WCP-MW-097-011702	G	207752-007	01/17/2002	1200	01/22/2002	01/22/2002	EPA 8260
	STL	WESTN	WCP-MW-097-011702	G	207752-007	01/17/2002	1200	01/22/2002	01/22/2002	EPA 8260
	STL	WESTN	WCP-MW-097-011702	G	207752-007	01/17/2002	1200	01/22/2002	01/22/2002	EPA 8260

DEQ_WELL	LAB_NAME	AGENCY	SAMPLE_ID	SAMPLE_TYPE	LAB_ID	SAMPLE_DATE	SAMPLE_TIME	EXT_DATE	ANA_DATE	METHOD
	STL	WESTN	WCP-MW-097-011702	G	207752-007	01/17/2002	1200	01/22/2002	01/22/2002	EPA 8260
	STL	WESTN	WCP-MW-097-011702	G	207752-007	01/17/2002	1200	01/22/2002	01/22/2002	EPA 8260
	STL	WESTN	WCP-MW-097-011702	G	207752-007	01/17/2002	1200	01/22/2002	01/22/2002	EPA 8260
	STL	WESTN	WCP-MW-097-011702	G	207752-007	01/17/2002	1200	01/22/2002	01/22/2002	EPA 8260
	STL	WESTN	WCP-MW-097-011702	G	207752-007	01/17/2002	1200	01/22/2002	01/22/2002	EPA 8260
	STL	WESTN	WCP-MW-097-011702	G	207752-007	01/17/2002	1200	01/22/2002	01/22/2002	EPA 8260
	STL	WESTN	WCP-MW-097-011702	G	207752-007	01/17/2002	1200	01/22/2002	01/22/2002	EPA 8260
	STL	WESTN	WCP-MW-097-011702	G	207752-007	01/17/2002	1200	01/22/2002	01/22/2002	EPA 8260
	STL	WESTN	WCP-MW-097-011702	G	207752-007	01/17/2002	1200	01/22/2002	01/22/2002	EPA 8260
	STL	WESTN	WCP-MW-097-011702	G	207752-007	01/17/2002	1200	01/22/2002	01/22/2002	EPA 8260
	STL	WESTN	WCP-MW-097-011702	G	207752-007	01/17/2002	1200	01/22/2002	01/22/2002	EPA 8260
	STL	WESTN	WCP-MW-097-011702	G	207752-007	01/17/2002	1200	01/22/2002	01/22/2002	EPA 8260
	STL	WESTN	WCP-MW-097-011702	G	207752-007	01/17/2002	1200	01/22/2002	01/22/2002	EPA 8260
	STL	WESTN	WCP-MW-097-011702	G	207752-007	01/17/2002	1200	01/22/2002	01/22/2002	EPA 8260
	STL	WESTN	WCP-MW-097-011702	G	207752-007	01/17/2002	1200	01/22/2002	01/22/2002	EPA 8260
	STL	WESTN	WCP-MW-097-011702	G	207752-007	01/17/2002	1200	01/22/2002	01/22/2002	EPA 8260
	STL	WESTN	WCP-MW-097-011702	G	207752-007	01/17/2002	1200	01/22/2002	01/22/2002	EPA 8260
	STL	WESTN	WCP-MW-097-011702	G	207752-007	01/17/2002	1200	01/22/2002	01/22/2002	EPA 8260
	STL	WESTN	WCP-MW-097-011702	G	207752-007	01/17/2002	1200	01/22/2002	01/22/2002	EPA 8260
	STL	WESTN	WCP-MW-097-011702	G	207752-007	01/17/2002	1200	01/22/2002	01/22/2002	EPA 8260
	STL	WESTN	WCP-MW-097-011702	G	207752-007	01/17/2002	1200	01/22/2002	01/22/2002	EPA 8260
	STL	WESTN	WCP-MW-097-011702	G	207752-007	01/17/2002	1200	01/22/2002	01/22/2002	EPA 8260
	STL	WESTN	WCP-MW-097-011702	G	207752-007	01/17/2002	1200	01/22/2002	01/22/2002	EPA 8260
	STL	WESTN	WCP-MW-097-011702	G	207752-007	01/17/2002	1200	01/22/2002	01/22/2002	EPA 8260
	STL	WESTN	WCP-MW-097-011702	G	207752-007	01/17/2002	1200	01/22/2002	01/22/2002	EPA 8260
	STL	WESTN	WCP-EB-098-011702	G	207752-008	01/17/2002	1225	01/22/2002	01/22/2002	EPA 8260
	STL	WESTN	WCP-EB-098-011702	G	207752-008	01/17/2002	1225	01/22/2002	01/22/2002	EPA 8260
	STL	WESTN	WCP-EB-098-011702	G	207752-008	01/17/2002	1225	01/22/2002	01/22/2002	EPA 8260
	STL	WESTN	WCP-EB-098-011702	G	207752-008	01/17/2002	1225	01/22/2002	01/22/2002	EPA 8260
	STL	WESTN	WCP-EB-098-011702	G	207752-008	01/17/2002	1225	01/22/2002	01/22/2002	EPA 8260
	STL	WESTN	WCP-EB-098-011702	G	207752-008	01/17/2002	1225	01/22/2002	01/22/2002	EPA 8260

DEQ_WELL	LAB_NAME	AGENCY	SAMPLE_ID	SAMPLE_TYPE	LAB_ID	SAMPLE_DATE	SAMPLE_TIME	EXT_DATE	ANA_DATE	METHOD
	STL	WESTN	WCP-EB-098-011702	G	207752-008	01/17/2002	1225	01/22/2002	01/22/2002	EPA 8260
	STL	WESTN	WCP-EB-098-011702	G	207752-008	01/17/2002	1225	01/22/2002	01/22/2002	EPA 8260
	STL	WESTN	WCP-EB-098-011702	G	207752-008	01/17/2002	1225	01/22/2002	01/22/2002	EPA 8260
	STL	WESTN	WCP-EB-098-011702	G	207752-008	01/17/2002	1225	01/22/2002	01/22/2002	EPA 8260
	STL	WESTN	WCP-EB-098-011702	G	207752-008	01/17/2002	1225	01/22/2002	01/22/2002	EPA 8260
	STL	WESTN	WCP-EB-098-011702	G	207752-008	01/17/2002	1225	01/22/2002	01/22/2002	EPA 8260
	STL	WESTN	WCP-EB-098-011702	G	207752-008	01/17/2002	1225	01/22/2002	01/22/2002	EPA 8260
	STL	WESTN	WCP-EB-098-011702	G	207752-008	01/17/2002	1225	01/22/2002	01/22/2002	EPA 8260
	STL	WESTN	WCP-EB-098-011702	G	207752-008	01/17/2002	1225	01/22/2002	01/22/2002	EPA 8260
	STL	WESTN	WCP-EB-098-011702	G	207752-008	01/17/2002	1225	01/22/2002	01/22/2002	EPA 8260
	STL	WESTN	WCP-EB-098-011702	G	207752-008	01/17/2002	1225	01/22/2002	01/22/2002	EPA 8260
	STL	WESTN	WCP-EB-098-011702	G	207752-008	01/17/2002	1225	01/22/2002	01/22/2002	EPA 8260
	STL	WESTN	WCP-EB-098-011702	G	207752-008	01/17/2002	1225	01/22/2002	01/22/2002	EPA 8260
	STL	WESTN	WCP-EB-098-011702	G	207752-008	01/17/2002	1225	01/22/2002	01/22/2002	EPA 8260
	STL	WESTN	WCP-EB-098-011702	G	207752-008	01/17/2002	1225	01/22/2002	01/22/2002	EPA 8260
	STL	WESTN	WCP-EB-098-011702	G	207752-008	01/17/2002	1225	01/22/2002	01/22/2002	EPA 8260
	STL	WESTN	WCP-EB-098-011702	G	207752-008	01/17/2002	1225	01/22/2002	01/22/2002	EPA 8260
	STL	WESTN	WCP-EB-098-011702	G	207752-008	01/17/2002	1225	01/22/2002	01/22/2002	EPA 8260
	STL	WESTN	WCP-EB-098-011702	G	207752-008	01/17/2002	1225	01/22/2002	01/22/2002	EPA 8260
	STL	WESTN	WCP-EB-098-011702	G	207752-008	01/17/2002	1225	01/22/2002	01/22/2002	EPA 8260
	STL	WESTN	WCP-EB-098-011702	G	207752-008	01/17/2002	1225	01/22/2002	01/22/2002	EPA 8260
	STL	WESTN	WCP-EB-098-011702	G	207752-008	01/17/2002	1225	01/22/2002	01/22/2002	EPA 8260
	STL	WESTN	WCP-EB-098-011702	G	207752-008	01/17/2002	1225	01/22/2002	01/22/2002	EPA 8260
	STL	WESTN	WCP-EB-098-011702	G	207752-008	01/17/2002	1225	01/22/2002	01/22/2002	EPA 8260
	STL	WESTN	WCP-EB-098-011702	G	207752-008	01/17/2002	1225	01/22/2002	01/22/2002	EPA 8260
	STL	WESTN	WCP-EB-098-011702	G	207752-008	01/17/2002	1225	01/22/2002	01/22/2002	EPA 8260
	STL	WESTN	WCP-EB-098-011702	G	207752-008	01/17/2002	1225	01/22/2002	01/22/2002	EPA 8260
	STL	WESTN	WCP-EB-098-011702	G	207752-008	01/17/2002	1225	01/22/2002	01/22/2002	EPA 8260
	STL	WESTN	WCP-MW-098-011702	G	207752-009	01/17/2002	1330	01/22/2002	01/22/2002	EPA 8260
	STL	WESTN	WCP-MW-098-011702	G	207752-009	01/17/2002	1330	01/22/2002	01/22/2002	EPA 8260

DEQ_WELL	LAB_NAME	AGENCY	SAMPLE_ID	SAMPLE_TYPE	LAB_ID	SAMPLE_DATE	SAMPLE_TIME	EXT_DATE	ANA_DATE	METHOD
	STL	WESTN	WCP-MW-098-011702	G	207752-009	01/17/2002	1330	01/22/2002	01/22/2002	EPA 8260
	STL	WESTN	WCP-MW-098-011702	G	207752-009	01/17/2002	1330	01/22/2002	01/22/2002	EPA 8260
	STL	WESTN	WCP-MW-098-011702	G	207752-009	01/17/2002	1330	01/22/2002	01/22/2002	EPA 8260
	STL	WESTN	WCP-MW-098-011702	G	207752-009	01/17/2002	1330	01/22/2002	01/22/2002	EPA 8260
	STL	WESTN	WCP-MW-098-011702	G	207752-009	01/17/2002	1330	01/22/2002	01/22/2002	EPA 8260
	STL	WESTN	WCP-MW-098-011702	G	207752-009	01/17/2002	1330	01/22/2002	01/22/2002	EPA 8260
	STL	WESTN	WCP-MW-098-011702	G	207752-009	01/17/2002	1330	01/22/2002	01/22/2002	EPA 8260
	STL	WESTN	WCP-MW-098-011702	G	207752-009	01/17/2002	1330	01/22/2002	01/22/2002	EPA 8260
	STL	WESTN	WCP-MW-098-011702	G	207752-009	01/17/2002	1330	01/22/2002	01/22/2002	EPA 8260
	STL	WESTN	WCP-MW-098-011702	G	207752-009	01/17/2002	1330	01/22/2002	01/22/2002	EPA 8260
	STL	WESTN	WCP-MW-098-011702	G	207752-009	01/17/2002	1330	01/22/2002	01/22/2002	EPA 8260
	STL	WESTN	WCP-MW-098-011702	G	207752-009	01/17/2002	1330	01/22/2002	01/22/2002	EPA 8260
	STL	WESTN	WCP-MW-098-011702	G	207752-009	01/17/2002	1330	01/22/2002	01/22/2002	EPA 8260
	STL	WESTN	WCP-MW-098-011702	G	207752-009	01/17/2002	1330	01/22/2002	01/22/2002	EPA 8260
	STL	WESTN	WCP-MW-098-011702	G	207752-009	01/17/2002	1330	01/22/2002	01/22/2002	EPA 8260
	STL	WESTN	WCP-MW-098-011702	G	207752-009	01/17/2002	1330	01/22/2002	01/22/2002	EPA 8260
	STL	WESTN	WCP-MW-098-011702	G	207752-009	01/17/2002	1330	01/22/2002	01/22/2002	EPA 8260
	STL	WESTN	WCP-MW-098-011702	G	207752-009	01/17/2002	1330	01/22/2002	01/22/2002	EPA 8260
	STL	WESTN	WCP-MW-098-011702	G	207752-009	01/17/2002	1330	01/22/2002	01/22/2002	EPA 8260
	STL	WESTN	WCP-MW-098-011702	G	207752-009	01/17/2002	1330	01/22/2002	01/22/2002	EPA 8260
	STL	WESTN	WCP-MW-098-011702	G	207752-009	01/17/2002	1330	01/22/2002	01/22/2002	EPA 8260
	STL	WESTN	WCP-MW-098-011702	G	207752-009	01/17/2002	1330	01/22/2002	01/22/2002	EPA 8260
	STL	WESTN	WCP-MW-098-011702	G	207752-009	01/17/2002	1330	01/22/2002	01/22/2002	EPA 8260
	STL	WESTN	WCP-MW-098-011702	G	207752-009	01/17/2002	1330	01/22/2002	01/22/2002	EPA 8260
	STL	WESTN	WCP-MW-098-011702	G	207752-009	01/17/2002	1330	01/22/2002	01/22/2002	EPA 8260
	STL	WESTN	WCP-MW-098-011702	G	207752-009	01/17/2002	1330	01/22/2002	01/22/2002	EPA 8260
	STL	WESTN	WCP-MW-098-011702	G	207752-009	01/17/2002	1330	01/22/2002	01/22/2002	EPA 8260
	STL	WESTN	WCP-MW-098-011702	G	207752-009	01/17/2002	1330	01/22/2002	01/22/2002	EPA 8260
	STL	WESTN	WCP-MW-098-011702	G	207752-009	01/17/2002	1330	01/22/2002	01/22/2002	EPA 8260
	STL	WESTN	WCP-MW-098-011702	G	207752-009	01/17/2002	1330	01/22/2002	01/22/2002	EPA 8260
	STL	WESTN	WCP-MW-098-011702	G	207752-009	01/17/2002	1330	01/22/2002	01/22/2002	EPA 8260

DEQ_WELL	LAB_NAME	AGENCY	SAMPLE_ID	SAMPLE_TYPE	LAB_ID	SAMPLE_DATE	SAMPLE_TIME	EXT_DATE	ANA_DATE	METHOD
	STL	WESTN	WCP-MW-098-011702	G	207752-009	01/17/2002	1330	01/22/2002	01/22/2002	EPA 8260
	STL	WESTN	WCP-MW-098-011702	G	207752-009	01/17/2002	1330	01/22/2002	01/22/2002	EPA 8260
	STL	WESTN	WCP-MW-099-011702	G	207752-010	01/17/2002	1525	01/22/2002	01/22/2002	EPA 8260
	STL	WESTN	WCP-MW-099-011702	G	207752-010	01/17/2002	1525	01/22/2002	01/22/2002	EPA 8260
	STL	WESTN	WCP-MW-099-011702	G	207752-010	01/17/2002	1525	01/22/2002	01/22/2002	EPA 8260
	STL	WESTN	WCP-MW-099-011702	G	207752-010	01/17/2002	1525	01/22/2002	01/22/2002	EPA 8260
	STL	WESTN	WCP-MW-099-011702	G	207752-010	01/17/2002	1525	01/22/2002	01/22/2002	EPA 8260
	STL	WESTN	WCP-MW-099-011702	G	207752-010	01/17/2002	1525	01/22/2002	01/22/2002	EPA 8260
	STL	WESTN	WCP-MW-099-011702	G	207752-010	01/17/2002	1525	01/22/2002	01/22/2002	EPA 8260
	STL	WESTN	WCP-MW-099-011702	G	207752-010	01/17/2002	1525	01/22/2002	01/22/2002	EPA 8260
	STL	WESTN	WCP-MW-099-011702	G	207752-010	01/17/2002	1525	01/22/2002	01/22/2002	EPA 8260
	STL	WESTN	WCP-MW-099-011702	G	207752-010	01/17/2002	1525	01/22/2002	01/22/2002	EPA 8260
	STL	WESTN	WCP-MW-099-011702	G	207752-010	01/17/2002	1525	01/22/2002	01/22/2002	EPA 8260
	STL	WESTN	WCP-MW-099-011702	G	207752-010	01/17/2002	1525	01/22/2002	01/22/2002	EPA 8260
	STL	WESTN	WCP-MW-099-011702	G	207752-010	01/17/2002	1525	01/22/2002	01/22/2002	EPA 8260
	STL	WESTN	WCP-MW-099-011702	G	207752-010	01/17/2002	1525	01/22/2002	01/22/2002	EPA 8260
	STL	WESTN	WCP-MW-099-011702	G	207752-010	01/17/2002	1525	01/22/2002	01/22/2002	EPA 8260
	STL	WESTN	WCP-MW-099-011702	G	207752-010	01/17/2002	1525	01/22/2002	01/22/2002	EPA 8260
	STL	WESTN	WCP-MW-099-011702	G	207752-010	01/17/2002	1525	01/22/2002	01/22/2002	EPA 8260
	STL	WESTN	WCP-MW-099-011702	G	207752-010	01/17/2002	1525	01/22/2002	01/22/2002	EPA 8260
	STL	WESTN	WCP-MW-099-011702	G	207752-010	01/17/2002	1525	01/22/2002	01/22/2002	EPA 8260
	STL	WESTN	WCP-MW-099-011702	G	207752-010	01/17/2002	1525	01/22/2002	01/22/2002	EPA 8260
	STL	WESTN	WCP-MW-099-011702	G	207752-010	01/17/2002	1525	01/22/2002	01/22/2002	EPA 8260
	STL	WESTN	WCP-MW-099-011702	G	207752-010	01/17/2002	1525	01/22/2002	01/22/2002	EPA 8260
	STL	WESTN	WCP-MW-099-011702	G	207752-010	01/17/2002	1525	01/22/2002	01/22/2002	EPA 8260
	STL	WESTN	WCP-MW-099-011702	G	207752-010	01/17/2002	1525	01/22/2002	01/22/2002	EPA 8260
	STL	WESTN	WCP-MW-099-011702	G	207752-010	01/17/2002	1525	01/22/2002	01/22/2002	EPA 8260
	STL	WESTN	WCP-MW-099-011702	G	207752-010	01/17/2002	1525	01/22/2002	01/22/2002	EPA 8260
	STL	WESTN	WCP-MW-099-011702	G	207752-010	01/17/2002	1525	01/22/2002	01/22/2002	EPA 8260
	STL	WESTN	WCP-MW-099-011702	G	207752-010	01/17/2002	1525	01/22/2002	01/22/2002	EPA 8260
	STL	WESTN	WCP-MW-099-011702	G	207752-010	01/17/2002	1525	01/22/2002	01/22/2002	EPA 8260
	STL	WESTN	WCP-MW-099-011702	G	207752-010	01/17/2002	1525	01/22/2002	01/22/2002	EPA 8260

DEQ_WELL	LAB_NAME	AGENCY	SAMPLE_ID	SAMPLE_TYPE	LAB_ID	SAMPLE_DATE	SAMPLE_TIME	EXT_DATE	ANA_DATE	METHOD
	STL	WESTN	WCP-MW-099-011702	G	207752-010	01/17/2002	1525	01/22/2002	01/22/2002	EPA 8260
	STL	WESTN	WCP-MW-099-011702	G	207752-010	01/17/2002	1525	01/22/2002	01/22/2002	EPA 8260
	STL	WESTN	WCP-MW-099-011702	G	207752-010	01/17/2002	1525	01/22/2002	01/22/2002	EPA 8260
	STL	WESTN	WCP-MW-099-011702	G	207752-010	01/17/2002	1525	01/22/2002	01/22/2002	EPA 8260
	STL	WESTN	WCP-MW-099-011702	G	207752-010	01/17/2002	1525	01/22/2002	01/22/2002	EPA 8260
	STL	WESTN	WCP-MW-099-011702	G	207752-010	01/17/2002	1525	01/22/2002	01/22/2002	EPA 8260

ANALYTE	STORET	DET_LIMIT	DET_L_UNITS	RESULTS	LAB_NOTAT	UNITS
Chloromethane	34418	0.2	ug/L	0.2	LT	ug/L
Vinyl chloride	39175	0.2	ug/L	0.2	LT	ug/L
Bromomethane	34413	0.2	ug/L	0.2	LT	ug/L
Chloroethane	34311	0.2	ug/L	0.2	LT	ug/L
1,1-Dichloroethene	34501	0.2	ug/L	0.2	LT	ug/L
Carbon disulfide	77041	0.4	ug/L	0.4	LT	ug/L
Acetone	81552	2	ug/L	3		ug/L
Methylene chloride	34423	0.2	ug/L	0.2	LT	ug/L
trans-1,2-Dichloroethene	34546	0.2	ug/L	0.2	LT	ug/L
Methyl-tert-butyl-ether (MTBE)	78032	0.2	ug/L	0.2	LT	ug/L
1,1-Dichloroethane	34496	0.2	ug/L	0.2	LT	ug/L
cis-1,2-Dichloroethene	77093	0.2	ug/L	0.2	LT	ug/L
2-Butanone (MEK)	81595	2	ug/L	2	LT	ug/L
Chloroform	32106	0.2	ug/L	25		ug/L
1,1,1-Trichloroethane	34506	0.2	ug/L	0.2	LT	ug/L
Carbon tetrachloride	32102	0.2	ug/L	0.2	LT	ug/L
Benzene	34030	0.2	ug/L	0.2	LT	ug/L
1,2-Dichloroethane	34531	0.2	ug/L	0.2	LT	ug/L
Trichloroethene	39180	0.2	ug/L	0.2	LT	ug/L
1,2-Dichloropropane	34541	0.2	ug/L	0.2	LT	ug/L
Bromodichloromethane	32101	0.2	ug/L	12		ug/L
cis-1,3-Dichloropropene	34704	0.2	ug/L	0.2	LT	ug/L
4-Methyl-2-pentanone (MIBK)	78133	0.9	ug/L	0.9	LT	ug/L
Toluene	34010	0.2	ug/L	0.2	LT	ug/L
trans-1,3-Dichloropropene	34699	0.2	ug/L	0.2	LT	ug/L
1,1,2-Trichloroethane	34511	0.3	ug/L	0.3	LT	ug/L
Tetrachloroethene	34475	0.2	ug/L	0.2	LT	ug/L
1,3-Dichloropropane	77173	0.2	ug/L	0.2	LT	ug/L
2-Hexanone	77103	1	ug/L	1	LT	ug/L
Dibromochloromethane	32105	0.2	ug/L	0.4	J	ug/L
Chlorobenzene	34301	0.2	ug/L	0.2	LT	ug/L
Ethylbenzene	78113	0.2	ug/L	0.2	LT	ug/L
m&p-Xylenes	85795	0.4	ug/L	0.4	LT	ug/L
o-Xylene	77135	0.2	ug/L	0.2	LT	ug/L

ANALYTE	STORET	DET_LIMIT	DET_L_UNITS	RESULTS	LAB_NOTAT	UNITS
Styrene	77128	0.2	ug/L	0.2	LT	ug/L
Bromoform	32104	0.2	ug/L	0.2	LT	ug/L
1,1,2,2-Tetrachloroethane	34516	0.2	ug/L	0.2	LT	ug/L
Xylenes (total)	81551	0.3	ug/L	0.3	LT	ug/L
Chloromethane	34418	0.2	ug/L	0.2	LT	ug/L
Vinyl chloride	39175	0.2	ug/L	0.2	LT	ug/L
Bromomethane	34413	0.2	ug/L	0.2	LT	ug/L
Chloroethane	34311	0.2	ug/L	0.2	LT	ug/L
1,1-Dichloroethene	34501	0.2	ug/L	0.2	LT	ug/L
Carbon disulfide	77041	0.4	ug/L	0.4	LT	ug/L
Acetone	81552	2	ug/L	2	LT	ug/L
Methylene chloride	34423	0.2	ug/L	0.2	LT	ug/L
trans-1,2-Dichloroethene	34546	0.2	ug/L	0.2	LT	ug/L
Methyl-tert-butyl-ether (MTBE)	78032	0.2	ug/L	0.2	LT	ug/L
1,1-Dichloroethane	34496	0.2	ug/L	0.2	LT	ug/L
cis-1,2-Dichloroethene	77093	0.2	ug/L	0.2	LT	ug/L
2-Butanone (MEK)	81595	2	ug/L	2	LT	ug/L
Chloroform	32106	0.2	ug/L	0.2	LT	ug/L
1,1,1-Trichloroethane	34506	0.2	ug/L	0.2	LT	ug/L
Carbon tetrachloride	32102	0.2	ug/L	0.2	LT	ug/L
Benzene	34030	0.2	ug/L	0.2	LT	ug/L
1,2-Dichloroethane	34531	0.2	ug/L	0.2	LT	ug/L
Trichloroethene	39180	0.2	ug/L	0.2	LT	ug/L
1,2-Dichloropropane	34541	0.2	ug/L	0.2	LT	ug/L
Bromodichloromethane	32101	0.2	ug/L	0.2	LT	ug/L
cis-1,3-Dichloropropene	34704	0.2	ug/L	0.2	LT	ug/L
4-Methyl-2-pentanone (MIBK)	78133	0.9	ug/L	0.9	LT	ug/L
Toluene	34010	0.2	ug/L	0.2	LT	ug/L
trans-1,3-Dichloropropene	34699	0.2	ug/L	0.2	LT	ug/L
1,1,2-Trichloroethane	34511	0.3	ug/L	0.3	LT	ug/L
Tetrachloroethene	34475	0.2	ug/L	0.2	LT	ug/L
1,3-Dichloropropane	77173	0.2	ug/L	0.2	LT	ug/L
2-Hexanone	77103	1	ug/L	1	LT	ug/L
Dibromochloromethane	32105	0.2	ug/L	0.2	LT	ug/L

ANALYTE	STORET	DET_LIMIT	DET_L_UNITS	RESULTS	LAB_NOTAT	UNITS
Chlorobenzene	34301	0.2	ug/L	0.2	LT	ug/L
Ethylbenzene	78113	0.2	ug/L	0.2	LT	ug/L
m&p-Xylenes	85795	0.4	ug/L	0.4	LT	ug/L
o-Xylene	77135	0.2	ug/L	0.2	LT	ug/L
Styrene	77128	0.2	ug/L	0.2	LT	ug/L
Bromoform	32104	0.2	ug/L	0.2	LT	ug/L
1,1,2,2-Tetrachloroethane	34516	0.2	ug/L	0.2	LT	ug/L
Xylenes (total)	81551	0.3	ug/L	0.3	LT	ug/L
Chloromethane	34418	0.2	ug/L	0.2	LT	ug/L
Vinyl chloride	39175	0.2	ug/L	0.2	LT	ug/L
Bromomethane	34413	0.2	ug/L	0.2	LT	ug/L
Chloroethane	34311	0.2	ug/L	0.2	LT	ug/L
1,1-Dichloroethene	34501	0.2	ug/L	0.2	LT	ug/L
Carbon disulfide	77041	0.4	ug/L	0.4	LT	ug/L
Acetone	81552	2	ug/L	3		ug/L
Methylene chloride	34423	0.2	ug/L	0.2	LT	ug/L
trans-1,2-Dichloroethene	34546	0.2	ug/L	0.2	LT	ug/L
Methyl-tert-butyl-ether (MTBE)	78032	0.2	ug/L	0.2	LT	ug/L
1,1-Dichloroethane	34496	0.2	ug/L	0.2	LT	ug/L
cis-1,2-Dichloroethene	77093	0.2	ug/L	0.2	LT	ug/L
2-Butanone (MEK)	81595	2	ug/L	2	LT	ug/L
Chloroform	32106	0.2	ug/L	3		ug/L
1,1,1-Trichloroethane	34506	0.2	ug/L	0.2	LT	ug/L
Carbon tetrachloride	32102	0.2	ug/L	0.2	LT	ug/L
Benzene	34030	0.2	ug/L	0.2	LT	ug/L
1,2-Dichloroethane	34531	0.2	ug/L	0.2	LT	ug/L
Trichloroethene	39180	0.2	ug/L	0.7	J	ug/L
1,2-Dichloropropane	34541	0.2	ug/L	0.2	LT	ug/L
Bromodichloromethane	32101	0.2	ug/L	0.8	J	ug/L
cis-1,3-Dichloropropene	34704	0.2	ug/L	0.2	LT	ug/L
4-Methyl-2-pentanone (MIBK)	78133	0.9	ug/L	0.9	LT	ug/L
Toluene	34010	0.2	ug/L	0.2	LT	ug/L
trans-1,3-Dichloropropene	34699	0.2	ug/L	0.2	LT	ug/L
1,1,2-Trichloroethane	34511	0.3	ug/L	0.3	LT	ug/L

ANALYTE	STORET	DET_LIMIT	DET_L_UNITS	RESULTS	LAB_NOTAT	UNITS
Tetrachloroethene	34475	0.2	ug/L	0.2	LT	ug/L
1,3-Dichloropropane	77173	0.2	ug/L	0.2	LT	ug/L
2-Hexanone	77103	1	ug/L	1	LT	ug/L
Dibromochloromethane	32105	0.2	ug/L	0.2	LT	ug/L
Chlorobenzene	34301	0.2	ug/L	0.2	LT	ug/L
Ethylbenzene	78113	0.2	ug/L	0.2	LT	ug/L
m&p-Xylenes	85795	0.4	ug/L	0.4	LT	ug/L
o-Xylene	77135	0.2	ug/L	0.2	LT	ug/L
Styrene	77128	0.2	ug/L	0.2	LT	ug/L
Bromoform	32104	0.2	ug/L	0.2	LT	ug/L
1,1,2,2-Tetrachloroethane	34516	0.2	ug/L	0.2	LT	ug/L
Xylenes (total)	81551	0.3	ug/L	0.3	LT	ug/L
Chloromethane	34418	0.2	ug/L	0.2	LT	ug/L
Vinyl chloride	39175	0.2	ug/L	0.2	LT	ug/L
Bromomethane	34413	0.2	ug/L	0.2	LT	ug/L
Chloroethane	34311	0.2	ug/L	0.2	LT	ug/L
1,1-Dichloroethene	34501	0.2	ug/L	0.2	LT	ug/L
Carbon disulfide	77041	0.4	ug/L	0.4	LT	ug/L
Acetone	81552	2	ug/L	2	LT	ug/L
Methylene chloride	34423	0.2	ug/L	0.2	LT	ug/L
trans-1,2-Dichloroethene	34546	0.2	ug/L	0.2	LT	ug/L
Methyl-tert-butyl-ether (MTBE)	78032	0.2	ug/L	0.2	LT	ug/L
1,1-Dichloroethane	34496	0.2	ug/L	0.2	LT	ug/L
cis-1,2-Dichloroethene	77093	0.2	ug/L	0.2	LT	ug/L
2-Butanone (MEK)	81595	2	ug/L	2	LT	ug/L
Chloroform	32106	0.2	ug/L	4		ug/L
1,1,1-Trichloroethane	34506	0.2	ug/L	0.2	LT	ug/L
Carbon tetrachloride	32102	0.2	ug/L	0.2	LT	ug/L
Benzene	34030	0.2	ug/L	0.2	LT	ug/L
1,2-Dichloroethane	34531	0.2	ug/L	0.2	LT	ug/L
Trichloroethene	39180	0.2	ug/L	0.8	J	ug/L
1,2-Dichloropropane	34541	0.2	ug/L	0.2	LT	ug/L
Bromodichloromethane	32101	0.2	ug/L	0.9	J	ug/L
cis-1,3-Dichloropropene	34704	0.2	ug/L	0.2	LT	ug/L

ANALYTE	STORET	DET_LIMIT	DET_L_UNITS	RESULTS	LAB_NOTAT	UNITS
4-Methyl-2-pentanone (MIBK)	78133	0.9	ug/L	0.9	LT	ug/L
Toluene	34010	0.2	ug/L	0.2	LT	ug/L
trans-1,3-Dichloropropene	34699	0.2	ug/L	0.2	LT	ug/L
1,1,2-Trichloroethane	34511	0.3	ug/L	0.3	LT	ug/L
Tetrachloroethene	34475	0.2	ug/L	0.2	LT	ug/L
1,3-Dichloropropane	77173	0.2	ug/L	0.2	LT	ug/L
2-Hexanone	77103	1	ug/L	1	LT	ug/L
Dibromochloromethane	32105	0.2	ug/L	0.2	LT	ug/L
Chlorobenzene	34301	0.2	ug/L	0.2	LT	ug/L
Ethylbenzene	78113	0.2	ug/L	0.2	LT	ug/L
m&p-Xylenes	85795	0.4	ug/L	0.4	LT	ug/L
o-Xylene	77135	0.2	ug/L	0.2	LT	ug/L
Styrene	77128	0.2	ug/L	0.2	LT	ug/L
Bromoform	32104	0.2	ug/L	0.2	LT	ug/L
1,1,2,2-Tetrachloroethane	34516	0.2	ug/L	0.2	LT	ug/L
Xylenes (total)	81551	0.3	ug/L	0.3	LT	ug/L
Chloromethane	34418	0.2	ug/L	0.2	LT	ug/L
Vinyl chloride	39175	0.2	ug/L	0.2	LT	ug/L
Bromomethane	34413	0.2	ug/L	0.2	LT	ug/L
Chloroethane	34311	0.2	ug/L	0.2	LT	ug/L
1,1-Dichloroethene	34501	0.2	ug/L	0.2	LT	ug/L
Carbon disulfide	77041	0.4	ug/L	0.4	LT	ug/L
Acetone	81552	2	ug/L	2	LT	ug/L
Methylene chloride	34423	0.2	ug/L	0.2	LT	ug/L
trans-1,2-Dichloroethene	34546	0.2	ug/L	0.2	LT	ug/L
Methyl-tert-butyl-ether (MTBE)	78032	0.2	ug/L	0.2	LT	ug/L
1,1-Dichloroethane	34496	0.2	ug/L	0.2	LT	ug/L
cis-1,2-Dichloroethene	77093	0.2	ug/L	0.2	LT	ug/L
2-Butanone (MEK)	81595	2	ug/L	2	LT	ug/L
Chloroform	32106	0.2	ug/L	0.2	LT	ug/L
1,1,1-Trichloroethane	34506	0.2	ug/L	0.2	LT	ug/L
Carbon tetrachloride	32102	0.2	ug/L	0.2	LT	ug/L
Benzene	34030	0.2	ug/L	0.2	LT	ug/L
1,2-Dichloroethane	34531	0.2	ug/L	0.2	LT	ug/L

ANALYTE	STORET	DET_LIMIT	DET_L_UNITS	RESULTS	LAB_NOTAT	UNITS
Trichloroethene	39180	0.2	ug/L	0.4	J	ug/L
1,2-Dichloropropane	34541	0.2	ug/L	0.2	LT	ug/L
Bromodichloromethane	32101	0.2	ug/L	0.2	LT	ug/L
cis-1,3-Dichloropropene	34704	0.2	ug/L	0.2	LT	ug/L
4-Methyl-2-pentanone (MIBK)	78133	0.9	ug/L	0.9	LT	ug/L
Toluene	34010	0.2	ug/L	0.2	LT	ug/L
trans-1,3-Dichloropropene	34699	0.2	ug/L	0.2	LT	ug/L
1,1,2-Trichloroethane	34511	0.3	ug/L	0.3	LT	ug/L
Tetrachloroethene	34475	0.2	ug/L	0.4	J	ug/L
1,3-Dichloropropane	77173	0.2	ug/L	0.2	LT	ug/L
2-Hexanone	77103	1	ug/L	1	LT	ug/L
Dibromochloromethane	32105	0.2	ug/L	0.2	LT	ug/L
Chlorobenzene	34301	0.2	ug/L	0.2	LT	ug/L
Ethylbenzene	78113	0.2	ug/L	0.2	LT	ug/L
m&p-Xylenes	85795	0.4	ug/L	0.4	LT	ug/L
o-Xylene	77135	0.2	ug/L	0.2	LT	ug/L
Styrene	77128	0.2	ug/L	0.2	LT	ug/L
Bromoform	32104	0.2	ug/L	0.2	LT	ug/L
1,1,2,2-Tetrachloroethane	34516	0.2	ug/L	0.2	LT	ug/L
Xylenes (total)	81551	0.3	ug/L	0.3	LT	ug/L
Chloromethane	34418	0.2	ug/L	0.2	LT	ug/L
Vinyl chloride	39175	0.2	ug/L	0.2	LT	ug/L
Bromomethane	34413	0.2	ug/L	0.2	LT	ug/L
Chloroethane	34311	0.2	ug/L	0.2	LT	ug/L
1,1-Dichloroethene	34501	0.2	ug/L	0.7	J	ug/L
Carbon disulfide	77041	0.4	ug/L	0.4	LT	ug/L
Acetone	81552	2	ug/L	2	LT	ug/L
Methylene chloride	34423	0.2	ug/L	0.2	LT	ug/L
trans-1,2-Dichloroethene	34546	0.2	ug/L	0.2	LT	ug/L
Methyl-tert-butyl-ether (MTBE)	78032	0.2	ug/L	0.2	LT	ug/L
1,1-Dichloroethane	34496	0.2	ug/L	0.2	LT	ug/L
cis-1,2-Dichloroethene	77093	0.2	ug/L	0.2	LT	ug/L
2-Butanone (MEK)	81595	2	ug/L	2	LT	ug/L
Chloroform	32106	0.2	ug/L	0.2	LT	ug/L

ANALYTE	STORET	DET_LIMIT	DET_L_UNITS	RESULTS	LAB_NOTAT	UNITS
1,1,1-Trichloroethane	34506	0.2	ug/L	0.2	LT	ug/L
Carbon tetrachloride	32102	0.2	ug/L	0.2	LT	ug/L
Benzene	34030	0.2	ug/L	0.2	LT	ug/L
1,2-Dichloroethane	34531	0.2	ug/L	0.2	LT	ug/L
Trichloroethene	39180	0.2	ug/L	0.2	LT	ug/L
1,2-Dichloropropane	34541	0.2	ug/L	0.2	LT	ug/L
Bromodichloromethane	32101	0.2	ug/L	0.2	LT	ug/L
cis-1,3-Dichloropropene	34704	0.2	ug/L	0.2	LT	ug/L
4-Methyl-2-pentanone (MIBK)	78133	0.9	ug/L	0.9	LT	ug/L
Toluene	34010	0.2	ug/L	0.2	LT	ug/L
trans-1,3-Dichloropropene	34699	0.2	ug/L	0.2	LT	ug/L
1,1,2-Trichloroethane	34511	0.3	ug/L	0.3	LT	ug/L
Tetrachloroethene	34475	0.2	ug/L	0.2	LT	ug/L
1,3-Dichloropropane	77173	0.2	ug/L	0.2	LT	ug/L
2-Hexanone	77103	1	ug/L	1	LT	ug/L
Dibromochloromethane	32105	0.2	ug/L	0.2	LT	ug/L
Chlorobenzene	34301	0.2	ug/L	0.2	LT	ug/L
Ethylbenzene	78113	0.2	ug/L	0.2	LT	ug/L
m&p-Xylenes	85795	0.4	ug/L	0.4	LT	ug/L
o-Xylene	77135	0.2	ug/L	0.2	LT	ug/L
Styrene	77128	0.2	ug/L	0.2	LT	ug/L
Bromoform	32104	0.2	ug/L	0.2	LT	ug/L
1,1,2,2-Tetrachloroethane	34516	0.2	ug/L	0.2	LT	ug/L
Xylenes (total)	81551	0.3	ug/L	0.3	LT	ug/L
Chloromethane	34418	0.2	ug/L	0.2	LT	ug/L
Vinyl chloride	39175	0.2	ug/L	0.2	LT	ug/L
Bromomethane	34413	0.2	ug/L	0.2	LT	ug/L
Chloroethane	34311	0.2	ug/L	0.2	LT	ug/L
1,1-Dichloroethene	34501	0.2	ug/L	0.2	LT	ug/L
Carbon disulfide	77041	0.4	ug/L	0.4	LT	ug/L
Acetone	81552	2	ug/L	2	LT	ug/L
Methylene chloride	34423	0.2	ug/L	0.2	LT	ug/L
trans-1,2-Dichloroethene	34546	0.2	ug/L	0.2	LT	ug/L
Methyl-tert-butyl-ether (MTBE)	78032	0.2	ug/L	0.2	LT	ug/L

ANALYTE	STORET	DET_LIMIT	DET_L_UNITS	RESULTS	LAB_NOTAT	UNITS
1,1-Dichloroethane	34496	0.2	ug/L	0.2	LT	ug/L
cis-1,2-Dichloroethene	77093	0.2	ug/L	0.2	LT	ug/L
2-Butanone (MEK)	81595	2	ug/L	2	LT	ug/L
Chloroform	32106	0.2	ug/L	0.2	LT	ug/L
1,1,1-Trichloroethane	34506	0.2	ug/L	0.2	LT	ug/L
Carbon tetrachloride	32102	0.2	ug/L	0.2	LT	ug/L
Benzene	34030	0.2	ug/L	0.2	LT	ug/L
1,2-Dichloroethane	34531	0.2	ug/L	0.2	LT	ug/L
Trichloroethene	39180	0.2	ug/L	0.7	J	ug/L
1,2-Dichloropropane	34541	0.2	ug/L	0.2	LT	ug/L
Bromodichloromethane	32101	0.2	ug/L	0.2	LT	ug/L
cis-1,3-Dichloropropene	34704	0.2	ug/L	0.2	LT	ug/L
4-Methyl-2-pentanone (MIBK)	78133	0.9	ug/L	0.9	LT	ug/L
Toluene	34010	0.2	ug/L	0.2	LT	ug/L
trans-1,3-Dichloropropene	34699	0.2	ug/L	0.2	LT	ug/L
1,1,2-Trichloroethane	34511	0.3	ug/L	0.3	LT	ug/L
Tetrachloroethene	34475	0.2	ug/L	0.2	LT	ug/L
1,3-Dichloropropane	77173	0.2	ug/L	0.2	LT	ug/L
2-Hexanone	77103	1	ug/L	1	LT	ug/L
Dibromochloromethane	32105	0.2	ug/L	0.2	LT	ug/L
Chlorobenzene	34301	0.2	ug/L	0.2	LT	ug/L
Ethylbenzene	78113	0.2	ug/L	0.2	LT	ug/L
m&p-Xylenes	85795	0.4	ug/L	0.4	LT	ug/L
o-Xylene	77135	0.2	ug/L	0.2	LT	ug/L
Styrene	77128	0.2	ug/L	0.2	LT	ug/L
Bromoform	32104	0.2	ug/L	0.2	LT	ug/L
1,1,2,2-Tetrachloroethane	34516	0.2	ug/L	0.2	LT	ug/L
Xylenes (total)	81551	0.3	ug/L	0.3	LT	ug/L
Chloromethane	34418	0.2	ug/L	0.2	LT	ug/L
Vinyl chloride	39175	0.2	ug/L	0.2	LT	ug/L
Bromomethane	34413	0.2	ug/L	0.2	LT	ug/L
Chloroethane	34311	0.2	ug/L	0.2	LT	ug/L
1,1-Dichloroethene	34501	0.2	ug/L	0.2	LT	ug/L
Carbon disulfide	77041	0.4	ug/L	0.4	LT	ug/L

ANALYTE	STORET	DET_LIMIT	DET_L_UNITS	RESULTS	LAB_NOTAT	UNITS
Acetone	81552	2	ug/L	2	LT	ug/L
Methylene chloride	34423	0.2	ug/L	0.2	LT	ug/L
trans-1,2-Dichloroethene	34546	0.2	ug/L	0.2	LT	ug/L
Methyl-tert-butyl-ether (MTBE)	78032	0.2	ug/L	0.2	LT	ug/L
1,1-Dichloroethane	34496	0.2	ug/L	0.2	LT	ug/L
cis-1,2-Dichloroethene	77093	0.2	ug/L	0.2	LT	ug/L
2-Butanone (MEK)	81595	2	ug/L	2	LT	ug/L
Chloroform	32106	0.2	ug/L	0.2	LT	ug/L
1,1,1-Trichloroethane	34506	0.2	ug/L	0.2	LT	ug/L
Carbon tetrachloride	32102	0.2	ug/L	0.2	LT	ug/L
Benzene	34030	0.2	ug/L	0.2	LT	ug/L
1,2-Dichloroethane	34531	0.2	ug/L	0.2	LT	ug/L
Trichloroethene	39180	0.2	ug/L	0.2	LT	ug/L
1,2-Dichloropropane	34541	0.2	ug/L	0.2	LT	ug/L
Bromodichloromethane	32101	0.2	ug/L	0.2	LT	ug/L
cis-1,3-Dichloropropene	34704	0.2	ug/L	0.2	LT	ug/L
4-Methyl-2-pentanone (MIBK)	78133	0.9	ug/L	0.9	LT	ug/L
Toluene	34010	0.2	ug/L	0.2	LT	ug/L
trans-1,3-Dichloropropene	34699	0.2	ug/L	0.2	LT	ug/L
1,1,2-Trichloroethane	34511	0.3	ug/L	0.3	LT	ug/L
Tetrachloroethene	34475	0.2	ug/L	0.2	LT	ug/L
1,3-Dichloropropane	77173	0.2	ug/L	0.2	LT	ug/L
2-Hexanone	77103	1	ug/L	1	LT	ug/L
Dibromochloromethane	32105	0.2	ug/L	0.2	LT	ug/L
Chlorobenzene	34301	0.2	ug/L	0.2	LT	ug/L
Ethylbenzene	78113	0.2	ug/L	0.2	LT	ug/L
m&p-Xylenes	85795	0.4	ug/L	0.4	LT	ug/L
o-Xylene	77135	0.2	ug/L	0.2	LT	ug/L
Styrene	77128	0.2	ug/L	0.2	LT	ug/L
Bromoform	32104	0.2	ug/L	0.2	LT	ug/L
1,1,2,2-Tetrachloroethane	34516	0.2	ug/L	0.2	LT	ug/L
Xylenes (total)	81551	0.3	ug/L	0.3	LT	ug/L
Chloromethane	34418	0.2	ug/L	0.2	LT	ug/L
Vinyl chloride	39175	0.2	ug/L	0.2	LT	ug/L

ANALYTE	STORET	DET_LIMIT	DET_L_UNITS	RESULTS	LAB_NOTAT	UNITS
Bromomethane	34413	0.2	ug/L	0.2	LT	ug/L
Chloroethane	34311	0.2	ug/L	0.2	LT	ug/L
1,1-Dichloroethene	34501	0.2	ug/L	0.2	LT	ug/L
Carbon disulfide	77041	0.4	ug/L	0.4	LT	ug/L
Acetone	81552	2	ug/L	2	LT	ug/L
Methylene chloride	34423	0.2	ug/L	0.2	LT	ug/L
trans-1,2-Dichloroethene	34546	0.2	ug/L	0.2	LT	ug/L
Methyl-tert-butyl-ether (MTBE)	78032	0.2	ug/L	0.2	LT	ug/L
1,1-Dichloroethane	34496	0.2	ug/L	0.2	LT	ug/L
cis-1,2-Dichloroethene	77093	0.2	ug/L	0.2	LT	ug/L
2-Butanone (MEK)	81595	2	ug/L	2	LT	ug/L
Chloroform	32106	0.2	ug/L	0.2	LT	ug/L
1,1,1-Trichloroethane	34506	0.2	ug/L	0.2	LT	ug/L
Carbon tetrachloride	32102	0.2	ug/L	0.2	LT	ug/L
Benzene	34030	0.2	ug/L	0.2	LT	ug/L
1,2-Dichloroethane	34531	0.2	ug/L	0.2	LT	ug/L
Trichloroethene	39180	0.2	ug/L	0.2	LT	ug/L
1,2-Dichloropropane	34541	0.2	ug/L	0.2	LT	ug/L
Bromodichloromethane	32101	0.2	ug/L	0.2	LT	ug/L
cis-1,3-Dichloropropene	34704	0.2	ug/L	0.2	LT	ug/L
4-Methyl-2-pentanone (MIBK)	78133	0.9	ug/L	0.9	LT	ug/L
Toluene	34010	0.2	ug/L	0.2	LT	ug/L
trans-1,3-Dichloropropene	34699	0.2	ug/L	0.2	LT	ug/L
1,1,2-Trichloroethane	34511	0.3	ug/L	0.3	LT	ug/L
Tetrachloroethene	34475	0.2	ug/L	0.2	LT	ug/L
1,3-Dichloropropane	77173	0.2	ug/L	0.2	LT	ug/L
2-Hexanone	77103	1	ug/L	1	LT	ug/L
Dibromochloromethane	32105	0.2	ug/L	0.2	LT	ug/L
Chlorobenzene	34301	0.2	ug/L	0.2	LT	ug/L
Ethylbenzene	78113	0.2	ug/L	0.2	LT	ug/L
m&p-Xylenes	85795	0.4	ug/L	0.4	LT	ug/L
o-Xylene	77135	0.2	ug/L	0.2	LT	ug/L
Styrene	77128	0.2	ug/L	0.2	LT	ug/L
Bromoform	32104	0.2	ug/L	0.2	LT	ug/L

ANALYTE	STORET	DET_LIMIT	DET_L_UNITS	RESULTS	LAB_NOTAT	UNITS
1,1,2,2-Tetrachloroethane	34516	0.2	ug/L	0.2	LT	ug/L
Xylenes (total)	81551	0.3	ug/L	0.3	LT	ug/L
Chloromethane	34418	0.2	ug/L	0.2	LT	ug/L
Vinyl chloride	39175	0.2	ug/L	0.2	LT	ug/L
Bromomethane	34413	0.2	ug/L	0.2	LT	ug/L
Chloroethane	34311	0.2	ug/L	0.2	LT	ug/L
1,1-Dichloroethene	34501	0.2	ug/L	0.2	LT	ug/L
Carbon disulfide	77041	0.4	ug/L	0.4	LT	ug/L
Acetone	81552	2	ug/L	2	LT	ug/L
Methylene chloride	34423	0.2	ug/L	0.2	LT	ug/L
trans-1,2-Dichloroethene	34546	0.2	ug/L	0.2	LT	ug/L
Methyl-tert-butyl-ether (MTBE)	78032	0.2	ug/L	0.2	LT	ug/L
1,1-Dichloroethane	34496	0.2	ug/L	0.2	LT	ug/L
cis-1,2-Dichloroethene	77093	0.2	ug/L	0.2	LT	ug/L
2-Butanone (MEK)	81595	2	ug/L	2	LT	ug/L
Chloroform	32106	0.2	ug/L	0.2	LT	ug/L
1,1,1-Trichloroethane	34506	0.2	ug/L	0.2	LT	ug/L
Carbon tetrachloride	32102	0.2	ug/L	0.2	LT	ug/L
Benzene	34030	0.2	ug/L	0.2	LT	ug/L
1,2-Dichloroethane	34531	0.2	ug/L	0.2	LT	ug/L
Trichloroethene	39180	0.2	ug/L	1		ug/L
1,2-Dichloropropane	34541	0.2	ug/L	0.2	LT	ug/L
Bromodichloromethane	32101	0.2	ug/L	0.2	LT	ug/L
cis-1,3-Dichloropropene	34704	0.2	ug/L	0.2	LT	ug/L
4-Methyl-2-pentanone (MIBK)	78133	0.9	ug/L	0.9	LT	ug/L
Toluene	34010	0.2	ug/L	0.2	LT	ug/L
trans-1,3-Dichloropropene	34699	0.2	ug/L	0.2	LT	ug/L
1,1,2-Trichloroethane	34511	0.3	ug/L	0.3	LT	ug/L
Tetrachloroethene	34475	0.2	ug/L	0.2	LT	ug/L
1,3-Dichloropropane	77173	0.2	ug/L	0.2	LT	ug/L
2-Hexanone	77103	1	ug/L	1	LT	ug/L
Dibromochloromethane	32105	0.2	ug/L	0.2	LT	ug/L
Chlorobenzene	34301	0.2	ug/L	0.2	LT	ug/L
Ethylbenzene	78113	0.2	ug/L	0.2	LT	ug/L

ANALYTE	STORET	DET_LIMIT	DET_L_UNITS	RESULTS	LAB_NOTAT	UNITS
m&p-Xylenes	85795	0.4	ug/L	0.4	LT	ug/L
o-Xylene	77135	0.2	ug/L	0.2	LT	ug/L
Styrene	77128	0.2	ug/L	0.2	LT	ug/L
Bromoform	32104	0.2	ug/L	0.2	LT	ug/L
1,1,2,2-Tetrachloroethane	34516	0.2	ug/L	0.2	LT	ug/L
Xylenes (total)	81551	0.3	ug/L	0.3	LT	ug/L

PARAM_NAME	DV_FLAG	REASON
METHYL CHLORIDE (CHLOROMETHANE) TOTWUG/L	J	Continuing calibration %D>20
VINYL CHLORIDE-WHOLE WATER SAMPLE-UG/L		
METHYL BROMIDE (BROMOMETHANE) TOTWUG/L		
CHLOROETHANE TOTWUG/L		
1,1-DICHLOROETHYLENE (1,1-DICHLOROETHENE) TOTWUG/L		
CARBON DISULFIDE WHOLE WATER,UG/L	J	MS/MSD, LCS/LCSD
ACETONE WHL WATER SMPL UG/L	J	Initial & continuing calibration RF<0.050
METHYLENE CHLORIDE TOTWUG/L		
TRANS-1,2-DICHLOROETHENE, TOTAL, IN WATER UG/L		
PROPANE, 2-METHOXY-2-METHYL- , WATER, WHOLE, UG/L		
1,1-DICHLOROETHANE TOTWUG/L		
CIS-1,2-DICHLOROETHYLENE WHOLE WATER,UG/L		
METHYL ETHYL KETONE (2-BUTANONE) WHOLE WATER UG/L	R	Initial & continuing calibration RF<0.050
CHLOROFORM,WHOLE WATER,UG/L		
1,1,1-TRICHLOROETHANE TOTWUG/L		
CARBON TETRACHLORIDE,WHOLE WATER,UG/L		
BENZENE IN WTR SMPLE GC-MS, HEXADECONE EXTR.(UG/L)		
1,2-DICHLOROETHANE, WHOLE WATER, UG/L		
TRICHLOROETHYLENE (TCE) (TRICHLOROETHENE)WHOLE WTR		
1,2-DICHLOROPROPANE TOTWUG/L		
BROMODICHLOROMETHANE,WHOLE WATER,UG/L		
CIS-1,3-DICHLOROPROPENE TOTAL IN WATER UG/L		
TERBUTHYLAZINE TOTAL WATER UG/L	R	Initial calibration RF<0.050
TOLUENE IN WTR SMPLE GC-MS, HEXADECONE EXTR.(UG/L)		
TRANS-1,3-DICHLOROPROPENE TOTAL IN WATER UG/L		
1,1,2-TRICHLOROETHANE TOTWUG/L		
TETRACHLOROETHYLENE (TETRACHLOROETHENE) (PCE) TOT		
PROPANE,TRANS-1,3-DICHLORO-,WTR,WHL,RECOVERBL,UG/L		
2-HEXANONE WHOLE WATER,UG/L	R	Initial calibration RF<0.050
DIBROMOCHLOROMETHANE,WHOLE WATER,UG/L	J	Result<RL
CHLOROBENZENE TOTWUG/L		
ETHYLBENZENE TOTWUG/L		
XYLENE, META & PARA, WATER, WHOLE		
O-XYLENE WHOLE WATER,UG/L		

PARAM_NAME	DV_FLAG	REASON
STYRENE WHOLE WATER,UG/L		
BROMOFORM,WHOLE WATER,UG/L		
1,1,2,2-TETRACHLOROETHANE TOTAL/WATER		
XYLENES IN WTR SMPLE GC-MS, HEXADECONE EXTR.(UG/L)		
METHYL CHLORIDE (CHLOROMETHANE) TOTWUG/L	J	Continuing calibration %D>20
VINYL CHLORIDE-WHOLE WATER SAMPLE-UG/L		
METHYL BROMIDE (BROMOMETHANE) TOTWUG/L		
CHLOROETHANE TOTWUG/L		
1,1-DICHLOROETHYLENE (1,1-DICHLOROETHENE) TOTWUG/L		
CARBON DISULFIDE WHOLE WATER,UG/L	J	MS/MSD, LCS/LCSD
ACETONE WHL WATER SMPL UG/L	R	Initial & continuing calibration RF<0.050
METHYLENE CHLORIDE TOTWUG/L		
TRANS-1,2-DICHLOROETHENE, TOTAL, IN WATER UG/L		
PROPANE, 2-METHOXY-2-METHYL- , WATER, WHOLE, UG/L		
1,1-DICHLOROETHANE TOTWUG/L		
CIS-1,2-DICHLOROETHYLENE WHOLE WATER,UG/L		
METHYL ETHYL KETONE (2-BUTANONE) WHOLE WATER UG/L	R	Initial & continuing calibration RF<0.050
CHLOROFORM,WHOLE WATER,UG/L		
1,1,1-TRICHLOROETHANE TOTWUG/L		
CARBON TETRACHLORIDE,WHOLE WATER,UG/L		
BENZENE IN WTR SMPLE GC-MS, HEXADECONE EXTR.(UG/L)		
1,2-DICHLOROETHANE, WHOLE WATER, UG/L		
TRICHLOROETHYLENE (TCE) (TRICHLOROETHENE)WHOLE WTR		
1,2-DICHLOROPROPANE TOTWUG/L		
BROMODICHLOROMETHANE,WHOLE WATER,UG/L		
CIS-1,3-DICHLOROPROPENE TOTAL IN WATER UG/L		
TERBUTHYLAZINE TOTAL WATER UG/L	R	Initial calibration RF<0.050
TOLUENE IN WTR SMPLE GC-MS, HEXADECONE EXTR.(UG/L)		
TRANS-1,3-DICHLOROPROPENE TOTAL IN WATER UG/L		
1,1,2-TRICHLOROETHANE TOTWUG/L		
TETRACHLOROETHYLENE (TETRACHLOROETHENE) (PCE) TOT		
PROPANE,TRANS-1,3-DICHLORO-,WTR,WHL,RECOVERBL,UG/L		
2-HEXANONE WHOLE WATER,UG/L	R	Initial calibration RF<0.050
DIBROMOCHLOROMETHANE,WHOLE WATER,UG/L		

PARAM_NAME	DV_FLAG	REASON
CHLOROBENZENE TOTWUG/L		
ETHYLBENZENE TOTWUG/L		
XYLENE, META & PARA, WATER, WHOLE		
O-XYLENE WHOLE WATER,UG/L		
STYRENE WHOLE WATER,UG/L		
BROMOFORM,WHOLE WATER,UG/L		
1,1,2,2-TETRACHLOROETHANE TOTAL/WATER		
XYLENES IN WTR SMPLE GC-MS, HEXADECONE EXTR.(UG/L)		
METHYL CHLORIDE (CHLOROMETHANE) TOTWUG/L	J	Continuing calibration %D>20
VINYL CHLORIDE-WHOLE WATER SAMPLE-UG/L		
METHYL BROMIDE (BROMOMETHANE) TOTWUG/L		
CHLOROETHANE TOTWUG/L		
1,1-DICHLOROETHYLENE (1,1-DICHLOROETHENE) TOTWUG/L		
CARBON DISULFIDE WHOLE WATER,UG/L	J	MS/MSD, LCS/LCSD
ACETONE WHL WATER SMPL UG/L	J	Initial & continuing calibration RF<0.050
METHYLENE CHLORIDE TOTWUG/L		
TRANS-1,2-DICHLOROETHENE, TOTAL, IN WATER UG/L		
PROPANE, 2-METHOXY-2-METHYL- , WATER, WHOLE, UG/L		
1,1-DICHLOROETHANE TOTWUG/L		
CIS-1,2-DICHLOROETHYLENE WHOLE WATER,UG/L		
METHYL ETHYL KETONE (2-BUTANONE) WHOLE WATER UG/L	R	Initial & continuing calibration RF<0.050
CHLOROFORM,WHOLE WATER,UG/L		
1,1,1-TRICHLOROETHANE TOTWUG/L		
CARBON TETRACHLORIDE,WHOLE WATER,UG/L		
BENZENE IN WTR SMPLE GC-MS, HEXADECONE EXTR.(UG/L)		
1,2-DICHLOROETHANE, WHOLE WATER, UG/L		
TRICHLOROETHYLENE (TCE) (TRICHLOROETHENE)WHOLE WTR	J	Result<RL
1,2-DICHLOROPROPANE TOTWUG/L		
BROMODICHLOROMETHANE,WHOLE WATER,UG/L	J	Result<RL
CIS-1,3-DICHLOROPROPENE TOTAL IN WATER UG/L		
TERBUTHYLAZINE TOTAL WATER UG/L	R	Initial calibration RF<0.050
TOLUENE IN WTR SMPLE GC-MS, HEXADECONE EXTR.(UG/L)		
TRANS-1,3-DICHLOROPROPENE TOTAL IN WATER UG/L		
1,1,2-TRICHLOROETHANE TOTWUG/L		

PARAM_NAME	DV_FLAG	REASON
TETRACHLOROETHYLENE (TETRACHLOROETHENE) (PCE) TOT		
PROPANE,TRANS-1,3-DICHLORO-,WTR,WHL,RECOVERBL,UG/L		
2-HEXANONE WHOLE WATER,UG/L	R	Initial calibration RF<0.050
DIBROMOCHLOROMETHANE,WHOLE WATER,UG/L		
CHLOROBENZENE TOTWUG/L		
ETHYLBENZENE TOTWUG/L		
XYLENE, META & PARA, WATER, WHOLE		
O-XYLENE WHOLE WATER,UG/L		
STYRENE WHOLE WATER,UG/L		
BROMOFORM,WHOLE WATER,UG/L		
1,1,2,2-TETRACHLOROETHANE TOTAL/WATER		
XYLENES IN WTR SMPLE GC-MS, HEXADECONE EXTR.(UG/L)		
METHYL CHLORIDE (CHLOROMETHANE) TOTWUG/L	J	Continuing calibration %D>20
VINYL CHLORIDE-WHOLE WATER SAMPLE-UG/L		
METHYL BROMIDE (BROMOMETHANE) TOTWUG/L		
CHLOROETHANE TOTWUG/L		
1,1-DICHLOROETHYLENE (1,1-DICHLOROETHENE) TOTWUG/L		
CARBON DISULFIDE WHOLE WATER,UG/L	J	MS/MSD, LCS/LCSD
ACETONE WHL WATER SMPL UG/L	R	Initial & continuing calibration RF<0.050
METHYLENE CHLORIDE TOTWUG/L		
TRANS-1,2-DICHLOROETHENE, TOTAL, IN WATER UG/L		
PROPANE, 2-METHOXY-2-METHYL- , WATER, WHOLE, UG/L		
1,1-DICHLOROETHANE TOTWUG/L		
CIS-1,2-DICHLOROETHYLENE WHOLE WATER,UG/L		
METHYL ETHYL KETONE (2-BUTANONE) WHOLE WATER UG/L	R	Initial & continuing calibration RF<0.050
CHLOROFORM,WHOLE WATER,UG/L		
1,1,1-TRICHLOROETHANE TOTWUG/L		
CARBON TETRACHLORIDE,WHOLE WATER,UG/L		
BENZENE IN WTR SMPLE GC-MS, HEXADECONE EXTR.(UG/L)		
1,2-DICHLOROETHANE, WHOLE WATER, UG/L		
TRICHLOROETHYLENE (TCE) (TRICHLOROETHENE)WHOLE WTR	J	Result<RL
1,2-DICHLOROPROPANE TOTWUG/L		
BROMODICHLOROMETHANE,WHOLE WATER,UG/L	J	Result<RL
CIS-1,3-DICHLOROPROPENE TOTAL IN WATER UG/L		

PARAM_NAME	DV_FLAG	REASON
TERBUTHYLAZINE TOTAL WATER UG/L	R	Initial calibration RF<0.050
TOLUENE IN WTR SMPLE GC-MS, HEXADECONE EXTR.(UG/L)		
TRANS-1,3-DICHLOROPROPENE TOTAL IN WATER UG/L		
1,1,2-TRICHLOROETHANE TOTWUG/L		
TETRACHLOROETHYLENE (TETRACHLOROETHENE) (PCE) TOT		
PROPANE,TRANS-1,3-DICHLORO-,WTR,WHL,RECOVERBL,UG/L		
2-HEXANONE WHOLE WATER,UG/L	R	Initial calibration RF<0.050
DIBROMOCHLOROMETHANE,WHOLE WATER,UG/L		
CHLOROBENZENE TOTWUG/L		
ETHYLBENZENE TOTWUG/L		
XYLENE, META & PARA, WATER, WHOLE		
O-XYLENE WHOLE WATER,UG/L		
STYRENE WHOLE WATER,UG/L		
BROMOFORM,WHOLE WATER,UG/L		
1,1,2,2-TETRACHLOROETHANE TOTAL/WATER		
XYLENES IN WTR SMPLE GC-MS, HEXADECONE EXTR.(UG/L)		
METHYL CHLORIDE (CHLOROMETHANE) TOTWUG/L	J	Continuing calibration %D>20
VINYL CHLORIDE-WHOLE WATER SAMPLE-UG/L		
METHYL BROMIDE (BROMOMETHANE) TOTWUG/L		
CHLOROETHANE TOTWUG/L		
1,1-DICHLOROETHYLENE (1,1-DICHLOROETHENE) TOTWUG/L		
CARBON DISULFIDE WHOLE WATER,UG/L	J	MS/MSD, LCS/LCSD
ACETONE WHL WATER SMPL UG/L	R	Initial & continuing calibration RF<0.050
METHYLENE CHLORIDE TOTWUG/L		
TRANS-1,2-DICHLOROETHENE, TOTAL, IN WATER UG/L		
PROPANE, 2-METHOXY-2-METHYL- , WATER, WHOLE, UG/L		
1,1-DICHLOROETHANE TOTWUG/L		
CIS-1,2-DICHLOROETHYLENE WHOLE WATER,UG/L		
METHYL ETHYL KETONE (2-BUTANONE) WHOLE WATER UG/L	R	Initial & continuing calibration RF<0.050
CHLOROFORM,WHOLE WATER,UG/L		
1,1,1-TRICHLOROETHANE TOTWUG/L		
CARBON TETRACHLORIDE,WHOLE WATER,UG/L		
BENZENE IN WTR SMPLE GC-MS, HEXADECONE EXTR.(UG/L)		
1,2-DICHLOROETHANE, WHOLE WATER, UG/L		

PARAM_NAME	DV_FLAG	REASON
TRICHLOROETHYLENE (TCE) (TRICHLOROETHENE)WHOLE WTR	J	Result<RL
1,2-DICHLOROPROPANE TOTWUG/L		
BROMODICHLOROMETHANE,WHOLE WATER,UG/L		
CIS-1,3-DICHLOROPROPENE TOTAL IN WATER UG/L		
TERBUTHYLAZINE TOTAL WATER UG/L	R	Initial calibration RF<0.050
TOLUENE IN WTR SMPLE GC-MS, HEXADECONE EXTR.(UG/L)		
TRANS-1,3-DICHLOROPROPENE TOTAL IN WATER UG/L		
1,1,2-TRICHLOROETHANE TOTWUG/L		
TETRACHLOROETHYLENE (TETRACHLOROETHENE) (PCE) TOT	J	Result<RL
PROPANE,TRANS-1,3-DICHLORO-,WTR,WHL,RECOVERBL,UG/L		
2-HEXANONE WHOLE WATER,UG/L	R	Initial calibration RF<0.050
DIBROMOCHLOROMETHANE,WHOLE WATER,UG/L		
CHLOROBENZENE TOTWUG/L		
ETHYLBENZENE TOTWUG/L		
XYLENE, META & PARA, WATER, WHOLE		
O-XYLENE WHOLE WATER,UG/L		
STYRENE WHOLE WATER,UG/L		
BROMOFORM,WHOLE WATER,UG/L		
1,1,2,2-TETRACHLOROETHANE TOTAL/WATER		
XYLENES IN WTR SMPLE GC-MS, HEXADECONE EXTR.(UG/L)		
METHYL CHLORIDE (CHLOROMETHANE) TOTWUG/L	J	Continuing calibration %D>20
VINYL CHLORIDE-WHOLE WATER SAMPLE-UG/L		
METHYL BROMIDE (BROMOMETHANE) TOTWUG/L		
CHLOROETHANE TOTWUG/L		
1,1-DICHLOROETHYLENE (1,1-DICHLOROETHENE) TOTWUG/L	J	Result<RL
CARBON DISULFIDE WHOLE WATER,UG/L	J	MS/MSD, LCS/LCSD
ACETONE WHL WATER SMPL UG/L	J	Initial & continuing calibration RF<0.050
METHYLENE CHLORIDE TOTWUG/L		
TRANS-1,2-DICHLOROETHENE, TOTAL, IN WATER UG/L		
PROPANE, 2-METHOXY-2-METHYL- , WATER, WHOLE, UG/L		
1,1-DICHLOROETHANE TOTWUG/L		
CIS-1,2-DICHLOROETHYLENE WHOLE WATER,UG/L		
METHYL ETHYL KETONE (2-BUTANONE) WHOLE WATER UG/L	R	Initial & continuing calibration RF<0.050
CHLOROFORM,WHOLE WATER,UG/L		

PARAM_NAME	DV_FLAG	REASON
1,1,1-TRICHLOROETHANE TOTWUG/L		
CARBON TETRACHLORIDE,WHOLE WATER,UG/L		
BENZENE IN WTR SMPLE GC-MS, HEXADECONE EXTR.(UG/L)		
1,2-DICHLOROETHANE, WHOLE WATER, UG/L		
TRICHLOROETHYLENE (TCE) (TRICHLOROETHENE)WHOLE WTR		
1,2-DICHLOROPROPANE TOTWUG/L		
BROMODICHLOROMETHANE,WHOLE WATER,UG/L		
CIS-1,3-DICHLOROPROPENE TOTAL IN WATER UG/L		
TERBUTHYLAZINE TOTAL WATER UG/L	R	Initial calibration RF<0.050
TOLUENE IN WTR SMPLE GC-MS, HEXADECONE EXTR.(UG/L)		
TRANS-1,3-DICHLOROPROPENE TOTAL IN WATER UG/L		
1,1,2-TRICHLOROETHANE TOTWUG/L		
TETRACHLOROETHYLENE (TETRACHLOROETHENE) (PCE) TOT		
PROPANE,TRANS-1,3-DICHLORO-,WTR,WHL,RECOVERBL,UG/L		
2-HEXANONE WHOLE WATER,UG/L	R	Initial & continuing calibration RF<0.050
DIBROMOCHLOROMETHANE,WHOLE WATER,UG/L		
CHLOROBENZENE TOTWUG/L		
ETHYLBENZENE TOTWUG/L		
XYLENE, META & PARA, WATER, WHOLE		
O-XYLENE WHOLE WATER,UG/L		
STYRENE WHOLE WATER,UG/L		
BROMOFORM,WHOLE WATER,UG/L		
1,1,2,2-TETRACHLOROETHANE TOTAL/WATER		
XYLENES IN WTR SMPLE GC-MS, HEXADECONE EXTR.(UG/L)		
METHYL CHLORIDE (CHLOROMETHANE) TOTWUG/L	J	Continuing calibration %D>20
VINYL CHLORIDE-WHOLE WATER SAMPLE-UG/L		
METHYL BROMIDE (BROMOMETHANE) TOTWUG/L		
CHLOROETHANE TOTWUG/L		
1,1-DICHLOROETHYLENE (1,1-DICHLOROETHENE) TOTWUG/L		
CARBON DISULFIDE WHOLE WATER,UG/L	J	MS/MSD, LCS/LCSD
ACETONE WHL WATER SMPL UG/L	R	Initial & continuing calibration RF<0.050
METHYLENE CHLORIDE TOTWUG/L		
TRANS-1,2-DICHLOROETHENE, TOTAL, IN WATER UG/L		
PROPANE, 2-METHOXY-2-METHYL- , WATER, WHOLE, UG/L		

PARAM_NAME	DV_FLAG	REASON
1,1-DICHLOROETHANE TOTWUG/L		
CIS-1,2-DICHLOROETHYLENE WHOLE WATER,UG/L		
METHYL ETHYL KETONE (2-BUTANONE) WHOLE WATER UG/L	R	Initial & continuing calibration RF<0.050
CHLOROFORM,WHOLE WATER,UG/L		
1,1,1-TRICHLOROETHANE TOTWUG/L		
CARBON TETRACHLORIDE,WHOLE WATER,UG/L		
BENZENE IN WTR SMPLE GC-MS, HEXADECONE EXTR.(UG/L)		
1,2-DICHLOROETHANE, WHOLE WATER, UG/L		
TRICHLOROETHYLENE (TCE) (TRICHLOROETHENE)WHOLE WTR	J	Result<RL
1,2-DICHLOROPROPANE TOTWUG/L		
BROMODICHLOROMETHANE,WHOLE WATER,UG/L		
CIS-1,3-DICHLOROPROPENE TOTAL IN WATER UG/L		
TERBUTHYLAZINE TOTAL WATER UG/L	R	Initial calibration RF<0.050
TOLUENE IN WTR SMPLE GC-MS, HEXADECONE EXTR.(UG/L)		
TRANS-1,3-DICHLOROPROPENE TOTAL IN WATER UG/L		
1,1,2-TRICHLOROETHANE TOTWUG/L		
TETRACHLOROETHYLENE (TETRACHLOROETHENE) (PCE) TOT		
PROPANE,TRANS-1,3-DICHLORO-,WTR,WHL,RECOVERBL,UG/L		
2-HEXANONE WHOLE WATER,UG/L	R	Initial & continuing calibration RF<0.050
DIBROMOCHLOROMETHANE,WHOLE WATER,UG/L		
CHLOROBENZENE TOTWUG/L		
ETHYLBENZENE TOTWUG/L		
XYLENE, META & PARA, WATER, WHOLE		
O-XYLENE WHOLE WATER,UG/L		
STYRENE WHOLE WATER,UG/L		
BROMOFORM,WHOLE WATER,UG/L		
1,1,2,2-TETRACHLOROETHANE TOTAL/WATER		
XYLENES IN WTR SMPLE GC-MS, HEXADECONE EXTR.(UG/L)		
METHYL CHLORIDE (CHLOROMETHANE) TOTWUG/L	J	Continuing calibration %D>20
VINYL CHLORIDE-WHOLE WATER SAMPLE-UG/L		
METHYL BROMIDE (BROMOMETHANE) TOTWUG/L		
CHLOROETHANE TOTWUG/L		
1,1-DICHLOROETHYLENE (1,1-DICHLOROETHENE) TOTWUG/L		
CARBON DISULFIDE WHOLE WATER,UG/L	J	MS/MSD, LCS/LCSD

PARAM_NAME	DV_FLAG	REASON
ACETONE WHL WATER SMPL UG/L	R	Initial & continuing calibration RF<0.050
METHYLENE CHLORIDE TOTWUG/L		
TRANS-1,2-DICHLOROETHENE, TOTAL, IN WATER UG/L		
PROPANE, 2-METHOXY-2-METHYL- , WATER, WHOLE, UG/L		
1,1-DICHLOROETHANE TOTWUG/L		
CIS-1,2-DICHLOROETHYLENE WHOLE WATER,UG/L		
METHYL ETHYL KETONE (2-BUTANONE) WHOLE WATER UG/L	R	Initial & continuing calibration RF<0.050
CHLOROFORM,WHOLE WATER,UG/L		
1,1,1-TRICHLOROETHANE TOTWUG/L		
CARBON TETRACHLORIDE,WHOLE WATER,UG/L		
BENZENE IN WTR SMPLE GC-MS, HEXADECONE EXTR.(UG/L)		
1,2-DICHLOROETHANE, WHOLE WATER, UG/L		
TRICHLOROETHYLENE (TCE) (TRICHLOROETHENE)WHOLE WTR		
1,2-DICHLOROPROPANE TOTWUG/L		
BROMODICHLOROMETHANE,WHOLE WATER,UG/L		
CIS-1,3-DICHLOROPROPENE TOTAL IN WATER UG/L		
TERBUTHYLAZINE TOTAL WATER UG/L	R	Initial calibration RF<0.050
TOLUENE IN WTR SMPLE GC-MS, HEXADECONE EXTR.(UG/L)		
TRANS-1,3-DICHLOROPROPENE TOTAL IN WATER UG/L		
1,1,2-TRICHLOROETHANE TOTWUG/L		
TETRACHLOROETHYLENE (TETRACHLOROETHENE) (PCE) TOT		
PROPANE,TRANS-1,3-DICHLORO-,WTR,WHL,RECOVERBL,UG/L		
2-HEXANONE WHOLE WATER,UG/L	R	Initial & continuing calibration RF<0.050
DIBROMOCHLOROMETHANE,WHOLE WATER,UG/L		
CHLOROBENZENE TOTWUG/L		
ETHYLBENZENE TOTWUG/L		
XYLENE, META & PARA, WATER, WHOLE		
O-XYLENE WHOLE WATER,UG/L		
STYRENE WHOLE WATER,UG/L		
BROMOFORM,WHOLE WATER,UG/L		
1,1,2,2-TETRACHLOROETHANE TOTAL/WATER		
XYLENES IN WTR SMPLE GC-MS, HEXADECONE EXTR.(UG/L)		
METHYL CHLORIDE (CHLOROMETHANE) TOTWUG/L	J	Continuing calibration %D>20
VINYL CHLORIDE-WHOLE WATER SAMPLE-UG/L		

PARAM_NAME	DV_FLAG	REASON
METHYL BROMIDE (BROMOMETHANE) TOTWUG/L		
CHLOROETHANE TOTWUG/L		
1,1-DICHLOROETHYLENE (1,1-DICHLOROETHENE) TOTWUG/L		
CARBON DISULFIDE WHOLE WATER,UG/L	J	MS/MSD, LCS/LCSD
ACETONE WHL WATER SMPL UG/L	R	Initial & continuing calibration RF<0.050
METHYLENE CHLORIDE TOTWUG/L		
TRANS-1,2-DICHLOROETHENE, TOTAL, IN WATER UG/L		
PROPANE, 2-METHOXY-2-METHYL- , WATER, WHOLE, UG/L		
1,1-DICHLOROETHANE TOTWUG/L		
CIS-1,2-DICHLOROETHYLENE WHOLE WATER,UG/L		
METHYL ETHYL KETONE (2-BUTANONE) WHOLE WATER UG/L	R	Initial & continuing calibration RF<0.050
CHLOROFORM,WHOLE WATER,UG/L		
1,1,1-TRICHLOROETHANE TOTWUG/L		
CARBON TETRACHLORIDE,WHOLE WATER,UG/L		
BENZENE IN WTR SMPLE GC-MS, HEXADECONE EXTR.(UG/L)		
1,2-DICHLOROETHANE, WHOLE WATER, UG/L		
TRICHLOROETHYLENE (TCE) (TRICHLOROETHENE)WHOLE WTR		
1,2-DICHLOROPROPANE TOTWUG/L		
BROMODICHLOROMETHANE,WHOLE WATER,UG/L		
CIS-1,3-DICHLOROPROPENE TOTAL IN WATER UG/L		
TERBUTHYLAZINE TOTAL WATER UG/L	R	Initial calibration RF<0.050
TOLUENE IN WTR SMPLE GC-MS, HEXADECONE EXTR.(UG/L)		
TRANS-1,3-DICHLOROPROPENE TOTAL IN WATER UG/L		
1,1,2-TRICHLOROETHANE TOTWUG/L		
TETRACHLOROETHYLENE (TETRACHLOROETHENE) (PCE) TOT		
PROPANE,TRANS-1,3-DICHLORO-,WTR,WHL,RECOVERBL,UG/L		
2-HEXANONE WHOLE WATER,UG/L	R	Initial & continuing calibration RF<0.050
DIBROMOCHLOROMETHANE,WHOLE WATER,UG/L		
CHLOROBENZENE TOTWUG/L		
ETHYLBENZENE TOTWUG/L		
XYLENE, META & PARA, WATER, WHOLE		
O-XYLENE WHOLE WATER,UG/L		
STYRENE WHOLE WATER,UG/L		
BROMOFORM,WHOLE WATER,UG/L		

PARAM_NAME	DV_FLAG	REASON
1,1,2,2-TETRACHLOROETHANE TOTAL/WATER		
XYLENES IN WTR SMPLE GC-MS, HEXADECONE EXTR.(UG/L)		
METHYL CHLORIDE (CHLOROMETHANE) TOTWUG/L	J	Continuing calibration %D>20
VINYL CHLORIDE-WHOLE WATER SAMPLE-UG/L		
METHYL BROMIDE (BROMOMETHANE) TOTWUG/L		
CHLOROETHANE TOTWUG/L		
1,1-DICHLOROETHYLENE (1,1-DICHLOROETHENE) TOTWUG/L		
CARBON DISULFIDE WHOLE WATER,UG/L	J	MS/MSD, LCS/LCSD
ACETONE WHL WATER SMPL UG/L	R	Initial & continuing calibration RF<0.050
METHYLENE CHLORIDE TOTWUG/L		
TRANS-1,2-DICHLOROETHENE, TOTAL, IN WATER UG/L		
PROPANE, 2-METHOXY-2-METHYL- , WATER, WHOLE, UG/L		
1,1-DICHLOROETHANE TOTWUG/L		
CIS-1,2-DICHLOROETHYLENE WHOLE WATER,UG/L		
METHYL ETHYL KETONE (2-BUTANONE) WHOLE WATER UG/L	R	Initial & continuing calibration RF<0.050
CHLOROFORM,WHOLE WATER,UG/L		
1,1,1-TRICHLOROETHANE TOTWUG/L		
CARBON TETRACHLORIDE,WHOLE WATER,UG/L		
BENZENE IN WTR SMPLE GC-MS, HEXADECONE EXTR.(UG/L)		
1,2-DICHLOROETHANE, WHOLE WATER, UG/L		
TRICHLOROETHYLENE (TCE) (TRICHLOROETHENE)WHOLE WTR		
1,2-DICHLOROPROPANE TOTWUG/L		
BROMODICHLOROMETHANE,WHOLE WATER,UG/L		
CIS-1,3-DICHLOROPROPENE TOTAL IN WATER UG/L		
TERBUTHYLAZINE TOTAL WATER UG/L	R	Initial calibration RF<0.050
TOLUENE IN WTR SMPLE GC-MS, HEXADECONE EXTR.(UG/L)		
TRANS-1,3-DICHLOROPROPENE TOTAL IN WATER UG/L		
1,1,2-TRICHLOROETHANE TOTWUG/L		
TETRACHLOROETHYLENE (TETRACHLOROETHENE) (PCE) TOT		
PROPANE,TRANS-1,3-DICHLORO-,WTR,WHL,RECOVERBL,UG/L		
2-HEXANONE WHOLE WATER,UG/L	R	Initial & continuing calibration RF<0.050
DIBROMOCHLOROMETHANE,WHOLE WATER,UG/L		
CHLOROBENZENE TOTWUG/L		
ETHYLBENZENE TOTWUG/L		

PARAM_NAME	DV_FLAG	REASON
XYLENE, META & PARA, WATER, WHOLE		
O-XYLENE WHOLE WATER,UG/L		
STYRENE WHOLE WATER,UG/L		
BROMOFORM,WHOLE WATER,UG/L		
1,1,2,2-TETRACHLOROETHANE TOTAL/WATER		
XYLENES IN WTR SMPLE GC-MS, HEXADECONE EXTR.(UG/L)		

DEQ_WELL	LAB_NAME	AGENCY	SAMPLE_ID	SAMPLE_TYPE	LAB_ID	SAMPLE_DATE	SAMPLE_TIME	EXT_DATE	ANA_DATE	METHOD
	STL	WESTN	MTP-MW-001-011402	G	207699-001	01/14/2002	1050	01/18/2002	01/18/2002	EPA 8260
	STL	WESTN	MTP-MW-001-011402	G	207699-001	01/14/2002	1050	01/18/2002	01/18/2002	EPA 8260
	STL	WESTN	MTP-MW-001-011402	G	207699-001	01/14/2002	1050	01/18/2002	01/18/2002	EPA 8260
	STL	WESTN	MTP-MW-001-011402	G	207699-001	01/14/2002	1050	01/18/2002	01/18/2002	EPA 8260
	STL	WESTN	MTP-MW-001-011402	G	207699-001	01/14/2002	1050	01/18/2002	01/18/2002	EPA 8260
	STL	WESTN	MTP-MW-001-011402	G	207699-001	01/14/2002	1050	01/18/2002	01/18/2002	EPA 8260
	STL	WESTN	MTP-MW-001-011402	G	207699-001	01/14/2002	1050	01/18/2002	01/18/2002	EPA 8260
	STL	WESTN	MTP-MW-001-011402	G	207699-001	01/14/2002	1050	01/18/2002	01/18/2002	EPA 8260
	STL	WESTN	MTP-MW-001-011402	G	207699-001	01/14/2002	1050	01/18/2002	01/18/2002	EPA 8260
	STL	WESTN	MTP-MW-001-011402	G	207699-001	01/14/2002	1050	01/18/2002	01/18/2002	EPA 8260
	STL	WESTN	MTP-MW-001-011402	G	207699-001	01/14/2002	1050	01/18/2002	01/18/2002	EPA 8260
	STL	WESTN	MTP-MW-001-011402	G	207699-001	01/14/2002	1050	01/18/2002	01/18/2002	EPA 8260
	STL	WESTN	MTP-MW-001-011402	G	207699-001	01/14/2002	1050	01/18/2002	01/18/2002	EPA 8260
	STL	WESTN	MTP-MW-001-011402	G	207699-001	01/14/2002	1050	01/18/2002	01/18/2002	EPA 8260
	STL	WESTN	MTP-MW-001-011402	G	207699-001	01/14/2002	1050	01/18/2002	01/18/2002	EPA 8260
	STL	WESTN	MTP-MW-001-011402	G	207699-001	01/14/2002	1050	01/18/2002	01/18/2002	EPA 8260
	STL	WESTN	MTP-MW-001-011402	G	207699-001	01/14/2002	1050	01/18/2002	01/18/2002	EPA 8260
	STL	WESTN	MTP-MW-001-011402	G	207699-001	01/14/2002	1050	01/18/2002	01/18/2002	EPA 8260
	STL	WESTN	MTP-MW-001-011402	G	207699-001	01/14/2002	1050	01/18/2002	01/18/2002	EPA 8260
	STL	WESTN	MTP-MW-001-011402	G	207699-001	01/14/2002	1050	01/18/2002	01/18/2002	EPA 8260
	STL	WESTN	MTP-MW-001-011402	G	207699-001	01/14/2002	1050	01/18/2002	01/18/2002	EPA 8260
	STL	WESTN	MTP-MW-001-011402	G	207699-001	01/14/2002	1050	01/18/2002	01/18/2002	EPA 8260
	STL	WESTN	MTP-MW-001-011402	G	207699-001	01/14/2002	1050	01/18/2002	01/18/2002	EPA 8260
	STL	WESTN	MTP-MW-001-011402	G	207699-001	01/14/2002	1050	01/18/2002	01/18/2002	EPA 8260
	STL	WESTN	MTP-MW-001-011402	G	207699-001	01/14/2002	1050	01/18/2002	01/18/2002	EPA 8260
	STL	WESTN	MTP-MW-001-011402	G	207699-001	01/14/2002	1050	01/18/2002	01/18/2002	EPA 8260
	STL	WESTN	MTP-MW-001-011402	G	207699-001	01/14/2002	1050	01/18/2002	01/18/2002	EPA 8260
	STL	WESTN	MTP-MW-001-011402	G	207699-001	01/14/2002	1050	01/18/2002	01/18/2002	EPA 8260
	STL	WESTN	MTP-MW-001-011402	G	207699-001	01/14/2002	1050	01/18/2002	01/18/2002	EPA 8260
	STL	WESTN	MTP-MW-001-011402	G	207699-001	01/14/2002	1050	01/18/2002	01/18/2002	EPA 8260
	STL	WESTN	MTP-MW-001-011402	G	207699-001	01/14/2002	1050	01/18/2002	01/18/2002	EPA 8260
	STL	WESTN	MTP-MW-001-011402	G	207699-001	01/14/2002	1050	01/18/2002	01/18/2002	EPA 8260

DEQ_WELL	LAB_NAME	AGENCY	SAMPLE_ID	SAMPLE_TYPE	LAB_ID	SAMPLE_DATE	SAMPLE_TIME	EXT_DATE	ANA_DATE	METHOD
	STL	WESTN	MTP-MW-001-011402	G	207699-001	01/14/2002	1050	01/18/2002	01/18/2002	EPA 8260
	STL	WESTN	MTP-MW-001-011402	G	207699-001	01/14/2002	1050	01/18/2002	01/18/2002	EPA 8260
	STL	WESTN	MTP-MW-001-011402	G	207699-001	01/14/2002	1050	01/18/2002	01/18/2002	EPA 8260
	STL	WESTN	MTP-MW-001-011402	G	207699-001	01/14/2002	1050	01/18/2002	01/18/2002	EPA 8260
	STL	WESTN	MTP-MW-002-011402	G	207699-002	01/14/2002	1055	01/18/2002	01/18/2002	EPA 8260
	STL	WESTN	MTP-MW-002-011402	G	207699-002	01/14/2002	1055	01/18/2002	01/18/2002	EPA 8260
	STL	WESTN	MTP-MW-002-011402	G	207699-002	01/14/2002	1055	01/18/2002	01/18/2002	EPA 8260
	STL	WESTN	MTP-MW-002-011402	G	207699-002	01/14/2002	1055	01/18/2002	01/18/2002	EPA 8260
	STL	WESTN	MTP-MW-002-011402	G	207699-002	01/14/2002	1055	01/18/2002	01/18/2002	EPA 8260
	STL	WESTN	MTP-MW-002-011402	G	207699-002	01/14/2002	1055	01/18/2002	01/18/2002	EPA 8260
	STL	WESTN	MTP-MW-002-011402	G	207699-002	01/14/2002	1055	01/18/2002	01/18/2002	EPA 8260
	STL	WESTN	MTP-MW-002-011402	G	207699-002	01/14/2002	1055	01/18/2002	01/18/2002	EPA 8260
	STL	WESTN	MTP-MW-002-011402	G	207699-002	01/14/2002	1055	01/18/2002	01/18/2002	EPA 8260
	STL	WESTN	MTP-MW-002-011402	G	207699-002	01/14/2002	1055	01/18/2002	01/18/2002	EPA 8260
	STL	WESTN	MTP-MW-002-011402	G	207699-002	01/14/2002	1055	01/18/2002	01/18/2002	EPA 8260
	STL	WESTN	MTP-MW-002-011402	G	207699-002	01/14/2002	1055	01/18/2002	01/18/2002	EPA 8260
	STL	WESTN	MTP-MW-002-011402	G	207699-002	01/14/2002	1055	01/18/2002	01/18/2002	EPA 8260
	STL	WESTN	MTP-MW-002-011402	G	207699-002	01/14/2002	1055	01/18/2002	01/18/2002	EPA 8260
	STL	WESTN	MTP-MW-002-011402	G	207699-002	01/14/2002	1055	01/18/2002	01/18/2002	EPA 8260
	STL	WESTN	MTP-MW-002-011402	G	207699-002	01/14/2002	1055	01/18/2002	01/18/2002	EPA 8260
	STL	WESTN	MTP-MW-002-011402	G	207699-002	01/14/2002	1055	01/18/2002	01/18/2002	EPA 8260
	STL	WESTN	MTP-MW-002-011402	G	207699-002	01/14/2002	1055	01/18/2002	01/18/2002	EPA 8260
	STL	WESTN	MTP-MW-002-011402	G	207699-002	01/14/2002	1055	01/18/2002	01/18/2002	EPA 8260
	STL	WESTN	MTP-MW-002-011402	G	207699-002	01/14/2002	1055	01/18/2002	01/18/2002	EPA 8260
	STL	WESTN	MTP-MW-002-011402	G	207699-002	01/14/2002	1055	01/18/2002	01/18/2002	EPA 8260
	STL	WESTN	MTP-MW-002-011402	G	207699-002	01/14/2002	1055	01/18/2002	01/18/2002	EPA 8260
	STL	WESTN	MTP-MW-002-011402	G	207699-002	01/14/2002	1055	01/18/2002	01/18/2002	EPA 8260
	STL	WESTN	MTP-MW-002-011402	G	207699-002	01/14/2002	1055	01/18/2002	01/18/2002	EPA 8260
	STL	WESTN	MTP-MW-002-011402	G	207699-002	01/14/2002	1055	01/18/2002	01/18/2002	EPA 8260
	STL	WESTN	MTP-MW-002-011402	G	207699-002	01/14/2002	1055	01/18/2002	01/18/2002	EPA 8260
	STL	WESTN	MTP-MW-002-011402	G	207699-002	01/14/2002	1055	01/18/2002	01/18/2002	EPA 8260

DEQ_WELL	LAB_NAME	AGENCY	SAMPLE_ID	SAMPLE_TYPE	LAB_ID	SAMPLE_DATE	SAMPLE_TIME	EXT_DATE	ANA_DATE	METHOD
	STL	WESTN	MTP-MW-002-011402	G	207699-002	01/14/2002	1055	01/18/2002	01/18/2002	EPA 8260
	STL	WESTN	MTP-MW-002-011402	G	207699-002	01/14/2002	1055	01/18/2002	01/18/2002	EPA 8260
	STL	WESTN	MTP-MW-002-011402	G	207699-002	01/14/2002	1055	01/18/2002	01/18/2002	EPA 8260
	STL	WESTN	MTP-MW-002-011402	G	207699-002	01/14/2002	1055	01/18/2002	01/18/2002	EPA 8260
	STL	WESTN	MTP-MW-002-011402	G	207699-002	01/14/2002	1055	01/18/2002	01/18/2002	EPA 8260
	STL	WESTN	MTP-MW-002-011402	G	207699-002	01/14/2002	1055	01/18/2002	01/18/2002	EPA 8260
	STL	WESTN	MTP-MW-002-011402	G	207699-002	01/14/2002	1055	01/18/2002	01/18/2002	EPA 8260
	STL	WESTN	MTP-MW-002-011402	G	207699-002	01/14/2002	1055	01/18/2002	01/18/2002	EPA 8260
	STL	WESTN	Trip Blank	B	207699-003	01/14/2002	1200	01/18/2002	01/18/2002	EPA 8260
	STL	WESTN	Trip Blank	B	207699-003	01/14/2002	1200	01/18/2002	01/18/2002	EPA 8260
	STL	WESTN	Trip Blank	B	207699-003	01/14/2002	1200	01/18/2002	01/18/2002	EPA 8260
	STL	WESTN	Trip Blank	B	207699-003	01/14/2002	1200	01/18/2002	01/18/2002	EPA 8260
	STL	WESTN	Trip Blank	B	207699-003	01/14/2002	1200	01/18/2002	01/18/2002	EPA 8260
	STL	WESTN	Trip Blank	B	207699-003	01/14/2002	1200	01/18/2002	01/18/2002	EPA 8260
	STL	WESTN	Trip Blank	B	207699-003	01/14/2002	1200	01/18/2002	01/18/2002	EPA 8260
	STL	WESTN	Trip Blank	B	207699-003	01/14/2002	1200	01/18/2002	01/18/2002	EPA 8260
	STL	WESTN	Trip Blank	B	207699-003	01/14/2002	1200	01/18/2002	01/18/2002	EPA 8260
	STL	WESTN	Trip Blank	B	207699-003	01/14/2002	1200	01/18/2002	01/18/2002	EPA 8260
	STL	WESTN	Trip Blank	B	207699-003	01/14/2002	1200	01/18/2002	01/18/2002	EPA 8260
	STL	WESTN	Trip Blank	B	207699-003	01/14/2002	1200	01/18/2002	01/18/2002	EPA 8260
	STL	WESTN	Trip Blank	B	207699-003	01/14/2002	1200	01/18/2002	01/18/2002	EPA 8260
	STL	WESTN	Trip Blank	B	207699-003	01/14/2002	1200	01/18/2002	01/18/2002	EPA 8260
	STL	WESTN	Trip Blank	B	207699-003	01/14/2002	1200	01/18/2002	01/18/2002	EPA 8260
	STL	WESTN	Trip Blank	B	207699-003	01/14/2002	1200	01/18/2002	01/18/2002	EPA 8260
	STL	WESTN	Trip Blank	B	207699-003	01/14/2002	1200	01/18/2002	01/18/2002	EPA 8260
	STL	WESTN	Trip Blank	B	207699-003	01/14/2002	1200	01/18/2002	01/18/2002	EPA 8260
	STL	WESTN	Trip Blank	B	207699-003	01/14/2002	1200	01/18/2002	01/18/2002	EPA 8260
	STL	WESTN	Trip Blank	B	207699-003	01/14/2002	1200	01/18/2002	01/18/2002	EPA 8260
	STL	WESTN	Trip Blank	B	207699-003	01/14/2002	1200	01/18/2002	01/18/2002	EPA 8260
	STL	WESTN	Trip Blank	B	207699-003	01/14/2002	1200	01/18/2002	01/18/2002	EPA 8260
	STL	WESTN	Trip Blank	B	207699-003	01/14/2002	1200	01/18/2002	01/18/2002	EPA 8260

DEQ_WELL	LAB_NAME	AGENCY	SAMPLE_ID	SAMPLE_TYPE	LAB_ID	SAMPLE_DATE	SAMPLE_TIME	EXT_DATE	ANA_DATE	METHOD
	STL	WESTN	Trip Blank	B	207699-003	01/14/2002	1200	01/18/2002	01/18/2002	EPA 8260
	STL	WESTN	Trip Blank	B	207699-003	01/14/2002	1200	01/18/2002	01/18/2002	EPA 8260
	STL	WESTN	Trip Blank	B	207699-003	01/14/2002	1200	01/18/2002	01/18/2002	EPA 8260
	STL	WESTN	Trip Blank	B	207699-003	01/14/2002	1200	01/18/2002	01/18/2002	EPA 8260
	STL	WESTN	Trip Blank	B	207699-003	01/14/2002	1200	01/18/2002	01/18/2002	EPA 8260
	STL	WESTN	Trip Blank	B	207699-003	01/14/2002	1200	01/18/2002	01/18/2002	EPA 8260
	STL	WESTN	Trip Blank	B	207699-003	01/14/2002	1200	01/18/2002	01/18/2002	EPA 8260
	STL	WESTN	Trip Blank	B	207699-003	01/14/2002	1200	01/18/2002	01/18/2002	EPA 8260
	STL	WESTN	Trip Blank	B	207699-003	01/14/2002	1200	01/18/2002	01/18/2002	EPA 8260
	STL	WESTN	Trip Blank	B	207699-003	01/14/2002	1200	01/18/2002	01/18/2002	EPA 8260
	STL	WESTN	Trip Blank	B	207699-003	01/14/2002	1200	01/18/2002	01/18/2002	EPA 8260
	STL	WESTN	Trip Blank	B	207699-003	01/14/2002	1200	01/18/2002	01/18/2002	EPA 8260
	STL	WESTN	WCP-MW-085-011402	G	207699-004	01/14/2002	1240	01/18/2002	01/18/2002	EPA 8260
	STL	WESTN	WCP-MW-085-011402	G	207699-004	01/14/2002	1240	01/18/2002	01/18/2002	EPA 8260
	STL	WESTN	WCP-MW-085-011402	G	207699-004	01/14/2002	1240	01/18/2002	01/18/2002	EPA 8260
	STL	WESTN	WCP-MW-085-011402	G	207699-004	01/14/2002	1240	01/18/2002	01/18/2002	EPA 8260
	STL	WESTN	WCP-MW-085-011402	G	207699-004	01/14/2002	1240	01/18/2002	01/18/2002	EPA 8260
	STL	WESTN	WCP-MW-085-011402	G	207699-004	01/14/2002	1240	01/18/2002	01/18/2002	EPA 8260
	STL	WESTN	WCP-MW-085-011402	G	207699-004	01/14/2002	1240	01/18/2002	01/18/2002	EPA 8260
	STL	WESTN	WCP-MW-085-011402	G	207699-004	01/14/2002	1240	01/18/2002	01/18/2002	EPA 8260
	STL	WESTN	WCP-MW-085-011402	G	207699-004	01/14/2002	1240	01/18/2002	01/18/2002	EPA 8260
	STL	WESTN	WCP-MW-085-011402	G	207699-004	01/14/2002	1240	01/18/2002	01/18/2002	EPA 8260
	STL	WESTN	WCP-MW-085-011402	G	207699-004	01/14/2002	1240	01/18/2002	01/18/2002	EPA 8260
	STL	WESTN	WCP-MW-085-011402	G	207699-004	01/14/2002	1240	01/18/2002	01/18/2002	EPA 8260
	STL	WESTN	WCP-MW-085-011402	G	207699-004	01/14/2002	1240	01/18/2002	01/18/2002	EPA 8260
	STL	WESTN	WCP-MW-085-011402	G	207699-004	01/14/2002	1240	01/18/2002	01/18/2002	EPA 8260
	STL	WESTN	WCP-MW-085-011402	G	207699-004	01/14/2002	1240	01/18/2002	01/18/2002	EPA 8260
	STL	WESTN	WCP-MW-085-011402	G	207699-004	01/14/2002	1240	01/18/2002	01/18/2002	EPA 8260
	STL	WESTN	WCP-MW-085-011402	G	207699-004	01/14/2002	1240	01/18/2002	01/18/2002	EPA 8260
	STL	WESTN	WCP-MW-085-011402	G	207699-004	01/14/2002	1240	01/18/2002	01/18/2002	EPA 8260
	STL	WESTN	WCP-MW-085-011402	G	207699-004	01/14/2002	1240	01/18/2002	01/18/2002	EPA 8260

DEQ_WELL	LAB_NAME	AGENCY	SAMPLE_ID	SAMPLE_TYPE	LAB_ID	SAMPLE_DATE	SAMPLE_TIME	EXT_DATE	ANA_DATE	METHOD
	STL	WESTN	WCP-MW-085-011402	G	207699-004	01/14/2002	1240	01/18/2002	01/18/2002	EPA 8260
	STL	WESTN	WCP-MW-085-011402	G	207699-004	01/14/2002	1240	01/18/2002	01/18/2002	EPA 8260
	STL	WESTN	WCP-MW-085-011402	G	207699-004	01/14/2002	1240	01/18/2002	01/18/2002	EPA 8260
	STL	WESTN	WCP-MW-085-011402	G	207699-004	01/14/2002	1240	01/18/2002	01/18/2002	EPA 8260
	STL	WESTN	WCP-MW-085-011402	G	207699-004	01/14/2002	1240	01/18/2002	01/18/2002	EPA 8260
	STL	WESTN	WCP-MW-085-011402	G	207699-004	01/14/2002	1240	01/18/2002	01/18/2002	EPA 8260
	STL	WESTN	WCP-MW-085-011402	G	207699-004	01/14/2002	1240	01/18/2002	01/18/2002	EPA 8260
	STL	WESTN	WCP-MW-085-011402	G	207699-004	01/14/2002	1240	01/18/2002	01/18/2002	EPA 8260
	STL	WESTN	WCP-MW-085-011402	G	207699-004	01/14/2002	1240	01/18/2002	01/18/2002	EPA 8260
	STL	WESTN	WCP-MW-085-011402	G	207699-004	01/14/2002	1240	01/18/2002	01/18/2002	EPA 8260
	STL	WESTN	WCP-MW-085-011402	G	207699-004	01/14/2002	1240	01/18/2002	01/18/2002	EPA 8260
	STL	WESTN	WCP-MW-085-011402	G	207699-004	01/14/2002	1240	01/18/2002	01/18/2002	EPA 8260
	STL	WESTN	WCP-MW-085-011402	G	207699-004	01/14/2002	1240	01/18/2002	01/18/2002	EPA 8260
	STL	WESTN	WCP-MW-085-011402	G	207699-004	01/14/2002	1240	01/18/2002	01/18/2002	EPA 8260
	STL	WESTN	WCP-MW-085-011402	G	207699-004	01/14/2002	1240	01/18/2002	01/18/2002	EPA 8260
	STL	WESTN	WCP-MW-085-011402	G	207699-004	01/14/2002	1240	01/18/2002	01/18/2002	EPA 8260

ANALYTE	STORET	DET_LIMIT	DET_L_UNITS	RESULTS	LAB_NOTAT	UNITS
Chloromethane	34418	0.2	ug/L	0.2	LT	ug/L
Vinyl chloride	39175	0.2	ug/L	0.2	LT	ug/L
Bromomethane	34413	0.2	ug/L	0.2	LT	ug/L
Chloroethane	34311	0.2	ug/L	0.2	LT	ug/L
1,1-Dichloroethene	34501	0.2	ug/L	0.2	LT	ug/L
Carbon disulfide	77041	0.4	ug/L	0.4	LT	ug/L
Acetone	81552	2	ug/L	2	LT	ug/L
Methylene chloride	34423	0.2	ug/L	0.2	LT	ug/L
trans-1,2-Dichloroethene	34546	0.2	ug/L	0.2	LT	ug/L
Methyl-tert-butyl-ether (MTBE)	78032	0.2	ug/L	0.2	LT	ug/L
1,1-Dichloroethane	34496	0.2	ug/L	0.2	LT	ug/L
cis-1,2-Dichloroethene	77093	0.2	ug/L	0.2	LT	ug/L
2-Butanone (MEK)	81595	2	ug/L	2	LT	ug/L
Chloroform	32106	0.2	ug/L	0.2	LT	ug/L
1,1,1-Trichloroethane	34506	0.2	ug/L	0.2	LT	ug/L
Carbon tetrachloride	32102	0.2	ug/L	0.2	LT	ug/L
Benzene	34030	0.2	ug/L	0.2	LT	ug/L
1,2-Dichloroethane	34531	0.2	ug/L	0.2	LT	ug/L
Trichloroethene	39180	0.2	ug/L	0.2	LT	ug/L
1,2-Dichloropropane	34541	0.2	ug/L	0.2	LT	ug/L
Bromodichloromethane	32101	0.2	ug/L	0.2	LT	ug/L
cis-1,3-Dichloropropene	34704	0.2	ug/L	0.2	LT	ug/L
4-Methyl-2-pentanone (MIBK)	78133	0.9	ug/L	0.9	LT	ug/L
Toluene	34010	0.2	ug/L	0.2	LT	ug/L
trans-1,3-Dichloropropene	34699	0.2	ug/L	0.2	LT	ug/L
1,1,2-Trichloroethane	34511	0.3	ug/L	0.3	LT	ug/L
Tetrachloroethene	34475	0.2	ug/L	0.2	LT	ug/L
1,3-Dichloropropane	77173	0.2	ug/L	0.2	LT	ug/L
2-Hexanone	77103	1	ug/L	1	LT	ug/L
Dibromochloromethane	32105	0.2	ug/L	0.2	LT	ug/L
Chlorobenzene	34301	0.2	ug/L	0.2	LT	ug/L
Ethylbenzene	78113	0.2	ug/L	0.2	LT	ug/L
m&p-Xylenes	85795	0.4	ug/L	0.4	LT	ug/L
o-Xylene	77135	0.2	ug/L	0.2	LT	ug/L

ANALYTE	STORET	DET_LIMIT	DET_L_UNITS	RESULTS	LAB_NOTAT	UNITS
Styrene	77128	0.2	ug/L	0.2	LT	ug/L
Bromoform	32104	0.2	ug/L	0.2	LT	ug/L
1,1,2,2-Tetrachloroethane	34516	0.2	ug/L	0.2	LT	ug/L
Xylenes (total)	81551	0.3	ug/L	0.3	LT	ug/L
Chloromethane	34418	0.2	ug/L	0.2	LT	ug/L
Vinyl chloride	39175	0.2	ug/L	0.2	LT	ug/L
Bromomethane	34413	0.2	ug/L	0.2	LT	ug/L
Chloroethane	34311	0.2	ug/L	0.2	LT	ug/L
1,1-Dichloroethene	34501	0.2	ug/L	0.2	LT	ug/L
Carbon disulfide	77041	0.4	ug/L	0.4	LT	ug/L
Acetone	81552	2	ug/L	2	LT	ug/L
Methylene chloride	34423	0.2	ug/L	0.2	LT	ug/L
trans-1,2-Dichloroethene	34546	0.2	ug/L	0.2	LT	ug/L
Methyl-tert-butyl-ether (MTBE)	78032	0.2	ug/L	0.2	LT	ug/L
1,1-Dichloroethane	34496	0.2	ug/L	0.2	LT	ug/L
cis-1,2-Dichloroethene	77093	0.2	ug/L	0.2	LT	ug/L
2-Butanone (MEK)	81595	2	ug/L	2	LT	ug/L
Chloroform	32106	0.2	ug/L	0.2	LT	ug/L
1,1,1-Trichloroethane	34506	0.2	ug/L	0.2	LT	ug/L
Carbon tetrachloride	32102	0.2	ug/L	0.2	LT	ug/L
Benzene	34030	0.2	ug/L	0.2	LT	ug/L
1,2-Dichloroethane	34531	0.2	ug/L	0.2	LT	ug/L
Trichloroethene	39180	0.2	ug/L	0.2	LT	ug/L
1,2-Dichloropropane	34541	0.2	ug/L	0.2	LT	ug/L
Bromodichloromethane	32101	0.2	ug/L	0.2	LT	ug/L
cis-1,3-Dichloropropene	34704	0.2	ug/L	0.2	LT	ug/L
4-Methyl-2-pentanone (MIBK)	78133	0.9	ug/L	0.9	LT	ug/L
Toluene	34010	0.2	ug/L	0.2	LT	ug/L
trans-1,3-Dichloropropene	34699	0.2	ug/L	0.2	LT	ug/L
1,1,2-Trichloroethane	34511	0.3	ug/L	0.3	LT	ug/L
Tetrachloroethene	34475	0.2	ug/L	0.2	LT	ug/L
1,3-Dichloropropane	77173	0.2	ug/L	0.2	LT	ug/L
2-Hexanone	77103	1	ug/L	1	LT	ug/L
Dibromochloromethane	32105	0.2	ug/L	0.2	LT	ug/L

ANALYTE	STORET	DET_LIMIT	DET_L_UNITS	RESULTS	LAB_NOTAT	UNITS
Chlorobenzene	34301	0.2	ug/L	0.2	LT	ug/L
Ethylbenzene	78113	0.2	ug/L	0.2	LT	ug/L
m&p-Xylenes	85795	0.4	ug/L	0.4	LT	ug/L
o-Xylene	77135	0.2	ug/L	0.2	LT	ug/L
Styrene	77128	0.2	ug/L	0.2	LT	ug/L
Bromoform	32104	0.2	ug/L	0.2	LT	ug/L
1,1,2,2-Tetrachloroethane	34516	0.2	ug/L	0.2	LT	ug/L
Xylenes (total)	81551	0.3	ug/L	0.3	LT	ug/L
Chloromethane	34418	0.2	ug/L	0.2	LT	ug/L
Vinyl chloride	39175	0.2	ug/L	0.2	LT	ug/L
Bromomethane	34413	0.2	ug/L	0.2	LT	ug/L
Chloroethane	34311	0.2	ug/L	0.2	LT	ug/L
1,1-Dichloroethene	34501	0.2	ug/L	0.2	LT	ug/L
Carbon disulfide	77041	0.4	ug/L	0.4	LT	ug/L
Acetone	81552	2	ug/L	2	LT	ug/L
Methylene chloride	34423	0.2	ug/L	0.2	LT	ug/L
trans-1,2-Dichloroethene	34546	0.2	ug/L	0.2	LT	ug/L
Methyl-tert-butyl-ether (MTBE)	78032	0.2	ug/L	0.2	LT	ug/L
1,1-Dichloroethane	34496	0.2	ug/L	0.2	LT	ug/L
cis-1,2-Dichloroethene	77093	0.2	ug/L	0.2	LT	ug/L
2-Butanone (MEK)	81595	2	ug/L	2	LT	ug/L
Chloroform	32106	0.2	ug/L	0.2	LT	ug/L
1,1,1-Trichloroethane	34506	0.2	ug/L	0.2	LT	ug/L
Carbon tetrachloride	32102	0.2	ug/L	0.2	LT	ug/L
Benzene	34030	0.2	ug/L	0.2	LT	ug/L
1,2-Dichloroethane	34531	0.2	ug/L	0.2	LT	ug/L
Trichloroethene	39180	0.2	ug/L	0.2	LT	ug/L
1,2-Dichloropropane	34541	0.2	ug/L	0.2	LT	ug/L
Bromodichloromethane	32101	0.2	ug/L	0.2	LT	ug/L
cis-1,3-Dichloropropene	34704	0.2	ug/L	0.2	LT	ug/L
4-Methyl-2-pentanone (MIBK)	78133	0.9	ug/L	0.9	LT	ug/L
Toluene	34010	0.2	ug/L	0.2	LT	ug/L
trans-1,3-Dichloropropene	34699	0.2	ug/L	0.2	LT	ug/L
1,1,2-Trichloroethane	34511	0.3	ug/L	0.3	LT	ug/L

ANALYTE	STORET	DET_LIMIT	DET_L_UNITS	RESULTS	LAB_NOTAT	UNITS
Tetrachloroethene	34475	0.2	ug/L	0.2	LT	ug/L
1,3-Dichloropropane	77173	0.2	ug/L	0.2	LT	ug/L
2-Hexanone	77103	1	ug/L	1	LT	ug/L
Dibromochloromethane	32105	0.2	ug/L	0.2	LT	ug/L
Chlorobenzene	34301	0.2	ug/L	0.2	LT	ug/L
Ethylbenzene	78113	0.2	ug/L	0.2	LT	ug/L
m&p-Xylenes	85795	0.4	ug/L	0.4	LT	ug/L
o-Xylene	77135	0.2	ug/L	0.2	LT	ug/L
Styrene	77128	0.2	ug/L	0.2	LT	ug/L
Bromoform	32104	0.2	ug/L	0.2	LT	ug/L
1,1,2,2-Tetrachloroethane	34516	0.2	ug/L	0.2	LT	ug/L
Xylenes (total)	81551	0.3	ug/L	0.3	LT	ug/L
Chloromethane	34418	0.2	ug/L	0.2	LT	ug/L
Vinyl chloride	39175	0.2	ug/L	0.2	LT	ug/L
Bromomethane	34413	0.2	ug/L	0.2	LT	ug/L
Chloroethane	34311	0.2	ug/L	0.2	LT	ug/L
1,1-Dichloroethene	34501	0.2	ug/L	0.2	LT	ug/L
Carbon disulfide	77041	0.4	ug/L	0.4	LT	ug/L
Acetone	81552	2	ug/L	2	LT	ug/L
Methylene chloride	34423	0.2	ug/L	0.2	LT	ug/L
trans-1,2-Dichloroethene	34546	0.2	ug/L	0.2	LT	ug/L
Methyl-tert-butyl-ether (MTBE)	78032	0.2	ug/L	0.2	LT	ug/L
1,1-Dichloroethane	34496	0.2	ug/L	0.2	LT	ug/L
cis-1,2-Dichloroethene	77093	0.2	ug/L	0.2	LT	ug/L
2-Butanone (MEK)	81595	2	ug/L	2	LT	ug/L
Chloroform	32106	0.2	ug/L	0.2	LT	ug/L
1,1,1-Trichloroethane	34506	0.2	ug/L	0.2	LT	ug/L
Carbon tetrachloride	32102	0.2	ug/L	0.2	LT	ug/L
Benzene	34030	0.2	ug/L	0.2	LT	ug/L
1,2-Dichloroethane	34531	0.2	ug/L	0.2	LT	ug/L
Trichloroethene	39180	0.2	ug/L	0.2	LT	ug/L
1,2-Dichloropropane	34541	0.2	ug/L	0.2	LT	ug/L
Bromodichloromethane	32101	0.2	ug/L	0.2	LT	ug/L
cis-1,3-Dichloropropene	34704	0.2	ug/L	0.2	LT	ug/L

ANALYTE	STORET	DET_LIMIT	DET_L_UNITS	RESULTS	LAB_NOTAT	UNITS
4-Methyl-2-pentanone (MIBK)	78133	0.9	ug/L	0.9	LT	ug/L
Toluene	34010	0.2	ug/L	0.2	LT	ug/L
trans-1,3-Dichloropropene	34699	0.2	ug/L	0.2	LT	ug/L
1,1,2-Trichloroethane	34511	0.3	ug/L	0.3	LT	ug/L
Tetrachloroethene	34475	0.2	ug/L	2		ug/L
1,3-Dichloropropane	77173	0.2	ug/L	0.2	LT	ug/L
2-Hexanone	77103	1	ug/L	1	LT	ug/L
Dibromochloromethane	32105	0.2	ug/L	0.2	LT	ug/L
Chlorobenzene	34301	0.2	ug/L	0.2	LT	ug/L
Ethylbenzene	78113	0.2	ug/L	0.2	LT	ug/L
m&p-Xylenes	85795	0.4	ug/L	0.4	LT	ug/L
o-Xylene	77135	0.2	ug/L	0.2	LT	ug/L
Styrene	77128	0.2	ug/L	0.2	LT	ug/L
Bromoform	32104	0.2	ug/L	0.2	LT	ug/L
1,1,2,2-Tetrachloroethane	34516	0.2	ug/L	0.2	LT	ug/L
Xylenes (total)	81551	0.3	ug/L	0.3	LT	ug/L

PARAM_NAME	DV_FLAG	REASONS
METHYL CHLORIDE (CHLOROMETHANE) TOTWUG/L		
VINYL CHLORIDE-WHOLE WATER SAMPLE-UG/L		
METHYL BROMIDE (BROMOMETHANE) TOTWUG/L	J	Continuing calibration %D>20, MS, LCS
CHLOROETHANE TOTWUG/L		
1,1-DICHLOROETHYLENE (1,1-DICHLOROETHENE) TOTWUG/L		
CARBON DISULFIDE WHOLE WATER,UG/L		
ACETONE WHL WATER SMPL UG/L	R	Ical & Ccal RF<0.050, Ical %RSD>15, Ccal %D>20
METHYLENE CHLORIDE TOTWUG/L		
TRANS-1,2-DICHLOROETHENE, TOTAL, IN WATER UG/L		
PROPANE, 2-METHOXY-2-METHYL- , WATER, WHOLE, UG/L		
1,1-DICHLOROETHANE TOTWUG/L		
CIS-1,2-DICHLOROETHYLENE WHOLE WATER,UG/L		
METHYL ETHYL KETONE (2-BUTANONE) WHOLE WATER UG/L	R	Initial & continuing calibration RF<0.050
CHLOROFORM,WHOLE WATER,UG/L		
1,1,1-TRICHLOROETHANE TOTWUG/L		
CARBON TETRACHLORIDE,WHOLE WATER,UG/L		
BENZENE IN WTR SMPLE GC-MS, HEXADECONE EXTR.(UG/L)		
1,2-DICHLOROETHANE, WHOLE WATER, UG/L		
TRICHLOROETHYLENE (TCE) (TRICHLOROETHENE)WHOLE WTR		
1,2-DICHLOROPROPANE TOTWUG/L		
BROMODICHLOROMETHANE,WHOLE WATER,UG/L		
CIS-1,3-DICHLOROPROPENE TOTAL IN WATER UG/L		
TERBUTHYLAZINE TOTAL WATER UG/L		
TOLUENE IN WTR SMPLE GC-MS, HEXADECONE EXTR.(UG/L)		
TRANS-1,3-DICHLOROPROPENE TOTAL IN WATER UG/L		
1,1,2-TRICHLOROETHANE TOTWUG/L		
TETRACHLOROETHYLENE (TETRACHLOROETHENE) (PCE) TOT		
PROPANE,TRANS-1,3-DICHLORO-,WTR,WHL,RECOVERBL,UG/L		
2-HEXANONE WHOLE WATER,UG/L		
DIBROMOCHLOROMETHANE,WHOLE WATER,UG/L		
CHLOROBENZENE TOTWUG/L		
ETHYLBENZENE TOTWUG/L		
XYLENE, META & PARA, WATER, WHOLE		
O-XYLENE WHOLE WATER,UG/L		

PARAM_NAME	DV_FLAG	REASONS
STYRENE WHOLE WATER,UG/L		
BROMOFORM,WHOLE WATER,UG/L		
1,1,2,2-TETRACHLOROETHANE TOTAL/WATER		
XYLENES IN WTR SMPLE GC-MS, HEXADECONE EXTR.(UG/L)		
METHYL CHLORIDE (CHLOROMETHANE) TOTWUG/L		
VINYL CHLORIDE-WHOLE WATER SAMPLE-UG/L		
METHYL BROMIDE (BROMOMETHANE) TOTWUG/L	J	Continuing calibration %D>20, MS, LCS
CHLOROETHANE TOTWUG/L		
1,1-DICHLOROETHYLENE (1,1-DICHLOROETHENE) TOTWUG/L		
CARBON DISULFIDE WHOLE WATER,UG/L		
ACETONE WHL WATER SMPL UG/L	R	Ical & Ccal RF<0.050, Ical %RSD>15, Ccal %D>20
METHYLENE CHLORIDE TOTWUG/L		
TRANS-1,2-DICHLOROETHENE, TOTAL, IN WATER UG/L		
PROPANE, 2-METHOXY-2-METHYL- , WATER, WHOLE, UG/L		
1,1-DICHLOROETHANE TOTWUG/L		
CIS-1,2-DICHLOROETHYLENE WHOLE WATER,UG/L		
METHYL ETHYL KETONE (2-BUTANONE) WHOLE WATER UG/L	R	Initial & continuing calibration RF<0.050
CHLOROFORM,WHOLE WATER,UG/L		
1,1,1-TRICHLOROETHANE TOTWUG/L		
CARBON TETRACHLORIDE,WHOLE WATER,UG/L		
BENZENE IN WTR SMPLE GC-MS, HEXADECONE EXTR.(UG/L)		
1,2-DICHLOROETHANE, WHOLE WATER, UG/L		
TRICHLOROETHYLENE (TCE) (TRICHLOROETHENE)WHOLE WTR		
1,2-DICHLOROPROPANE TOTWUG/L		
BROMODICHLOROMETHANE,WHOLE WATER,UG/L		
CIS-1,3-DICHLOROPROPENE TOTAL IN WATER UG/L		
TERBUTHYLAZINE TOTAL WATER UG/L		
TOLUENE IN WTR SMPLE GC-MS, HEXADECONE EXTR.(UG/L)		
TRANS-1,3-DICHLOROPROPENE TOTAL IN WATER UG/L		
1,1,2-TRICHLOROETHANE TOTWUG/L		
TETRACHLOROETHYLENE (TETRACHLOROETHENE) (PCE) TOT		
PROPANE,TRANS-1,3-DICHLORO-,WTR,WHL,RECOVERBL,UG/L		
2-HEXANONE WHOLE WATER,UG/L		
DIBROMOCHLOROMETHANE,WHOLE WATER,UG/L		

PARAM_NAME	DV_FLAG	REASONS
CHLOROBENZENE TOTWUG/L		
ETHYLBENZENE TOTWUG/L		
XYLENE, META & PARA, WATER, WHOLE		
O-XYLENE WHOLE WATER,UG/L		
STYRENE WHOLE WATER,UG/L		
BROMOFORM,WHOLE WATER,UG/L		
1,1,2,2-TETRACHLOROETHANE TOTAL/WATER		
XYLENES IN WTR SMPLE GC-MS, HEXADECONE EXTR.(UG/L)		
METHYL CHLORIDE (CHLOROMETHANE) TOTWUG/L		
VINYL CHLORIDE-WHOLE WATER SAMPLE-UG/L		
METHYL BROMIDE (BROMOMETHANE) TOTWUG/L	J	Continuing calibration %D>20, MS, LCS
CHLOROETHANE TOTWUG/L		
1,1-DICHLOROETHYLENE (1,1-DICHLOROETHENE) TOTWUG/L		
CARBON DISULFIDE WHOLE WATER,UG/L		
ACETONE WHL WATER SMPL UG/L	R	Ical & Ccal RF<0.050, Ical %RSD>15, Ccal %D>20
METHYLENE CHLORIDE TOTWUG/L		
TRANS-1,2-DICHLOROETHENE, TOTAL, IN WATER UG/L		
PROPANE, 2-METHOXY-2-METHYL- , WATER, WHOLE, UG/L		
1,1-DICHLOROETHANE TOTWUG/L		
CIS-1,2-DICHLOROETHYLENE WHOLE WATER,UG/L		
METHYL ETHYL KETONE (2-BUTANONE) WHOLE WATER UG/L	R	Initial & continuing calibration RF<0.050
CHLOROFORM,WHOLE WATER,UG/L		
1,1,1-TRICHLOROETHANE TOTWUG/L		
CARBON TETRACHLORIDE,WHOLE WATER,UG/L		
BENZENE IN WTR SMPLE GC-MS, HEXADECONE EXTR.(UG/L)		
1,2-DICHLOROETHANE, WHOLE WATER, UG/L		
TRICHLOROETHYLENE (TCE) (TRICHLOROETHENE)WHOLE WTR		
1,2-DICHLOROPROPANE TOTWUG/L		
BROMODICHLOROMETHANE,WHOLE WATER,UG/L		
CIS-1,3-DICHLOROPROPENE TOTAL IN WATER UG/L		
TERBUTHYLAZINE TOTAL WATER UG/L		
TOLUENE IN WTR SMPLE GC-MS, HEXADECONE EXTR.(UG/L)		
TRANS-1,3-DICHLOROPROPENE TOTAL IN WATER UG/L		
1,1,2-TRICHLOROETHANE TOTWUG/L		

PARAM_NAME	DV_FLAG	REASONS
TETRACHLOROETHYLENE (TETRACHLOROETHENE) (PCE) TOT		
PROPANE,TRANS-1,3-DICHLORO-,WTR,WHL,RECOVERBL,UG/L		
2-HEXANONE WHOLE WATER,UG/L		
DIBROMOCHLOROMETHANE,WHOLE WATER,UG/L		
CHLOROBENZENE TOTWUG/L		
ETHYLBENZENE TOTWUG/L		
XYLENE, META & PARA, WATER, WHOLE		
O-XYLENE WHOLE WATER,UG/L		
STYRENE WHOLE WATER,UG/L		
BROMOFORM,WHOLE WATER,UG/L		
1,1,2,2-TETRACHLOROETHANE TOTAL/WATER		
XYLENES IN WTR SMPLE GC-MS, HEXADECONE EXTR.(UG/L)		
METHYL CHLORIDE (CHLOROMETHANE) TOTWUG/L		
VINYL CHLORIDE-WHOLE WATER SAMPLE-UG/L		
METHYL BROMIDE (BROMOMETHANE) TOTWUG/L	J	Continuing calibration %D>20, MS, LCS
CHLOROETHANE TOTWUG/L		
1,1-DICHLOROETHYLENE (1,1-DICHLOROETHENE) TOTWUG/L		
CARBON DISULFIDE WHOLE WATER,UG/L		
ACETONE WHL WATER SMPL UG/L	R	Ical & Ccal RF<0.050, Ical %RSD>15, Ccal %D>20
METHYLENE CHLORIDE TOTWUG/L		
TRANS-1,2-DICHLOROETHENE, TOTAL, IN WATER UG/L		
PROPANE, 2-METHOXY-2-METHYL- , WATER, WHOLE, UG/L		
1,1-DICHLOROETHANE TOTWUG/L		
CIS-1,2-DICHLOROETHYLENE WHOLE WATER,UG/L		
METHYL ETHYL KETONE (2-BUTANONE) WHOLE WATER UG/L	R	Initial & continuing calibration RF<0.050
CHLOROFORM,WHOLE WATER,UG/L		
1,1,1-TRICHLOROETHANE TOTWUG/L		
CARBON TETRACHLORIDE,WHOLE WATER,UG/L		
BENZENE IN WTR SMPLE GC-MS, HEXADECONE EXTR.(UG/L)		
1,2-DICHLOROETHANE, WHOLE WATER, UG/L		
TRICHLOROETHYLENE (TCE) (TRICHLOROETHENE)WHOLE WTR		
1,2-DICHLOROPROPANE TOTWUG/L		
BROMODICHLOROMETHANE,WHOLE WATER,UG/L		
CIS-1,3-DICHLOROPROPENE TOTAL IN WATER UG/L		

PARAM_NAME	DV_FLAG	REASONS
TERBUTHYLAZINE TOTAL WATER UG/L		
TOLUENE IN WTR SMPLE GC-MS, HEXADECONE EXTR.(UG/L)		
TRANS-1,3-DICHLOROPROPENE TOTAL IN WATER UG/L		
1,1,2-TRICHLOROETHANE TOTWUG/L		
TETRACHLOROETHYLENE (TETRACHLOROETHENE) (PCE) TOT		
PROPANE,TRANS-1,3-DICHLORO-,WTR,WHL,RECOVERBL,UG/L		
2-HEXANONE WHOLE WATER,UG/L		
DIBROMOCHLOROMETHANE,WHOLE WATER,UG/L		
CHLOROBENZENE TOTWUG/L		
ETHYLBENZENE TOTWUG/L		
XYLENE, META & PARA, WATER, WHOLE		
O-XYLENE WHOLE WATER,UG/L		
STYRENE WHOLE WATER,UG/L	J	MS/MSD
BROMOFORM,WHOLE WATER,UG/L		
1,1,2,2-TETRACHLOROETHANE TOTAL/WATER		
XYLENES IN WTR SMPLE GC-MS, HEXADECONE EXTR.(UG/L)		

DEQ_WELL	LAB_NAME	AGENCY	SAMPLE_ID	SAMPLE_TYPE	LAB_ID	SAMPLE_DATE	SAMPLE_TIME	EXT_DATE	ANA_DATE	METHOD
	STL	WESTN	WCP-MW-040-011002	G	207673-001	01/10/2002	1125	01/17/2002	01/17/2002	EPA 8260
	STL	WESTN	WCP-MW-040-011002	G	207673-001	01/10/2002	1125	01/17/2002	01/17/2002	EPA 8260
	STL	WESTN	WCP-MW-040-011002	G	207673-001	01/10/2002	1125	01/17/2002	01/17/2002	EPA 8260
	STL	WESTN	WCP-MW-040-011002	G	207673-001	01/10/2002	1125	01/17/2002	01/17/2002	EPA 8260
	STL	WESTN	WCP-MW-040-011002	G	207673-001	01/10/2002	1125	01/17/2002	01/17/2002	EPA 8260
	STL	WESTN	WCP-MW-040-011002	G	207673-001	01/10/2002	1125	01/17/2002	01/17/2002	EPA 8260
	STL	WESTN	WCP-MW-040-011002	G	207673-001	01/10/2002	1125	01/17/2002	01/17/2002	EPA 8260
	STL	WESTN	WCP-MW-040-011002	G	207673-001	01/10/2002	1125	01/17/2002	01/17/2002	EPA 8260
	STL	WESTN	WCP-MW-040-011002	G	207673-001	01/10/2002	1125	01/17/2002	01/17/2002	EPA 8260
	STL	WESTN	WCP-MW-040-011002	G	207673-001	01/10/2002	1125	01/17/2002	01/17/2002	EPA 8260
	STL	WESTN	WCP-MW-040-011002	G	207673-001	01/10/2002	1125	01/17/2002	01/17/2002	EPA 8260
	STL	WESTN	WCP-MW-040-011002	G	207673-001	01/10/2002	1125	01/17/2002	01/17/2002	EPA 8260
	STL	WESTN	WCP-MW-040-011002	G	207673-001	01/10/2002	1125	01/17/2002	01/17/2002	EPA 8260
	STL	WESTN	WCP-MW-040-011002	G	207673-001	01/10/2002	1125	01/17/2002	01/17/2002	EPA 8260
	STL	WESTN	WCP-MW-040-011002	G	207673-001	01/10/2002	1125	01/17/2002	01/17/2002	EPA 8260
	STL	WESTN	WCP-MW-040-011002	G	207673-001	01/10/2002	1125	01/17/2002	01/17/2002	EPA 8260
	STL	WESTN	WCP-MW-040-011002	G	207673-001	01/10/2002	1125	01/17/2002	01/17/2002	EPA 8260
	STL	WESTN	WCP-MW-040-011002	G	207673-001	01/10/2002	1125	01/17/2002	01/17/2002	EPA 8260
	STL	WESTN	WCP-MW-040-011002	G	207673-001	01/10/2002	1125	01/17/2002	01/17/2002	EPA 8260
	STL	WESTN	WCP-MW-040-011002	G	207673-001	01/10/2002	1125	01/17/2002	01/17/2002	EPA 8260
	STL	WESTN	WCP-MW-040-011002	G	207673-001	01/10/2002	1125	01/17/2002	01/17/2002	EPA 8260
	STL	WESTN	WCP-MW-040-011002	G	207673-001	01/10/2002	1125	01/17/2002	01/17/2002	EPA 8260
	STL	WESTN	WCP-MW-040-011002	G	207673-001	01/10/2002	1125	01/17/2002	01/17/2002	EPA 8260
	STL	WESTN	WCP-MW-040-011002	G	207673-001	01/10/2002	1125	01/17/2002	01/17/2002	EPA 8260
	STL	WESTN	WCP-MW-040-011002	G	207673-001	01/10/2002	1125	01/17/2002	01/17/2002	EPA 8260
	STL	WESTN	WCP-MW-040-011002	G	207673-001	01/10/2002	1125	01/17/2002	01/17/2002	EPA 8260
	STL	WESTN	WCP-MW-040-011002	G	207673-001	01/10/2002	1125	01/17/2002	01/17/2002	EPA 8260
	STL	WESTN	WCP-MW-040-011002	G	207673-001	01/10/2002	1125	01/17/2002	01/17/2002	EPA 8260
	STL	WESTN	WCP-MW-040-011002	G	207673-001	01/10/2002	1125	01/17/2002	01/17/2002	EPA 8260
	STL	WESTN	WCP-MW-040-011002	G	207673-001	01/10/2002	1125	01/17/2002	01/17/2002	EPA 8260
	STL	WESTN	WCP-MW-040-011002	G	207673-001	01/10/2002	1125	01/17/2002	01/17/2002	EPA 8260
	STL	WESTN	WCP-MW-040-011002	G	207673-001	01/10/2002	1125	01/17/2002	01/17/2002	EPA 8260
	STL	WESTN	WCP-MW-040-011002	G	207673-001	01/10/2002	1125	01/17/2002	01/17/2002	EPA 8260
	STL	WESTN	WCP-MW-040-011002	G	207673-001	01/10/2002	1125	01/17/2002	01/17/2002	EPA 8260

DEQ_WELL	LAB_NAME	AGENCY	SAMPLE_ID	SAMPLE_TYPE	LAB_ID	SAMPLE_DATE	SAMPLE_TIME	EXT_DATE	ANA_DATE	METHOD
	STL	WESTN	WCP-MW-040-011002	G	207673-001	01/10/2002	1125	01/17/2002	01/17/2002	EPA 8260
	STL	WESTN	WCP-MW-040-011002	G	207673-001	01/10/2002	1125	01/17/2002	01/17/2002	EPA 8260
	STL	WESTN	WCP-MW-040-011002	G	207673-001	01/10/2002	1125	01/17/2002	01/17/2002	EPA 8260
	STL	WESTN	WCP-MW-040-011002	G	207673-001	01/10/2002	1125	01/17/2002	01/17/2002	EPA 8260
	STL	WESTN	TRIP BLANK	B	207673-002	01/10/2002	1125	01/18/2002	01/18/2002	EPA 8260
	STL	WESTN	TRIP BLANK	B	207673-002	01/10/2002	1125	01/18/2002	01/18/2002	EPA 8260
	STL	WESTN	TRIP BLANK	B	207673-002	01/10/2002	1125	01/18/2002	01/18/2002	EPA 8260
	STL	WESTN	TRIP BLANK	B	207673-002	01/10/2002	1125	01/18/2002	01/18/2002	EPA 8260
	STL	WESTN	TRIP BLANK	B	207673-002	01/10/2002	1125	01/18/2002	01/18/2002	EPA 8260
	STL	WESTN	TRIP BLANK	B	207673-002	01/10/2002	1125	01/18/2002	01/18/2002	EPA 8260
	STL	WESTN	TRIP BLANK	B	207673-002	01/10/2002	1125	01/18/2002	01/18/2002	EPA 8260
	STL	WESTN	TRIP BLANK	B	207673-002	01/10/2002	1125	01/18/2002	01/18/2002	EPA 8260
	STL	WESTN	TRIP BLANK	B	207673-002	01/10/2002	1125	01/18/2002	01/18/2002	EPA 8260
	STL	WESTN	TRIP BLANK	B	207673-002	01/10/2002	1125	01/18/2002	01/18/2002	EPA 8260
	STL	WESTN	TRIP BLANK	B	207673-002	01/10/2002	1125	01/18/2002	01/18/2002	EPA 8260
	STL	WESTN	TRIP BLANK	B	207673-002	01/10/2002	1125	01/18/2002	01/18/2002	EPA 8260
	STL	WESTN	TRIP BLANK	B	207673-002	01/10/2002	1125	01/18/2002	01/18/2002	EPA 8260
	STL	WESTN	TRIP BLANK	B	207673-002	01/10/2002	1125	01/18/2002	01/18/2002	EPA 8260
	STL	WESTN	TRIP BLANK	B	207673-002	01/10/2002	1125	01/18/2002	01/18/2002	EPA 8260
	STL	WESTN	TRIP BLANK	B	207673-002	01/10/2002	1125	01/18/2002	01/18/2002	EPA 8260
	STL	WESTN	TRIP BLANK	B	207673-002	01/10/2002	1125	01/18/2002	01/18/2002	EPA 8260
	STL	WESTN	TRIP BLANK	B	207673-002	01/10/2002	1125	01/18/2002	01/18/2002	EPA 8260
	STL	WESTN	TRIP BLANK	B	207673-002	01/10/2002	1125	01/18/2002	01/18/2002	EPA 8260
	STL	WESTN	TRIP BLANK	B	207673-002	01/10/2002	1125	01/18/2002	01/18/2002	EPA 8260
	STL	WESTN	TRIP BLANK	B	207673-002	01/10/2002	1125	01/18/2002	01/18/2002	EPA 8260
	STL	WESTN	TRIP BLANK	B	207673-002	01/10/2002	1125	01/18/2002	01/18/2002	EPA 8260
	STL	WESTN	TRIP BLANK	B	207673-002	01/10/2002	1125	01/18/2002	01/18/2002	EPA 8260
	STL	WESTN	TRIP BLANK	B	207673-002	01/10/2002	1125	01/18/2002	01/18/2002	EPA 8260
	STL	WESTN	TRIP BLANK	B	207673-002	01/10/2002	1125	01/18/2002	01/18/2002	EPA 8260

DEQ_WELL	LAB_NAME	AGENCY	SAMPLE_ID	SAMPLE_TYPE	LAB_ID	SAMPLE_DATE	SAMPLE_TIME	EXT_DATE	ANA_DATE	METHOD
	STL	WESTN	TRIP BLANK	B	207673-002	01/10/2002	1125	01/18/2002	01/18/2002	EPA 8260
	STL	WESTN	TRIP BLANK	B	207673-002	01/10/2002	1125	01/18/2002	01/18/2002	EPA 8260
	STL	WESTN	TRIP BLANK	B	207673-002	01/10/2002	1125	01/18/2002	01/18/2002	EPA 8260
	STL	WESTN	TRIP BLANK	B	207673-002	01/10/2002	1125	01/18/2002	01/18/2002	EPA 8260
	STL	WESTN	TRIP BLANK	B	207673-002	01/10/2002	1125	01/18/2002	01/18/2002	EPA 8260
	STL	WESTN	TRIP BLANK	B	207673-002	01/10/2002	1125	01/18/2002	01/18/2002	EPA 8260
	STL	WESTN	TRIP BLANK	B	207673-002	01/10/2002	1125	01/18/2002	01/18/2002	EPA 8260
	STL	WESTN	TRIP BLANK	B	207673-002	01/10/2002	1125	01/18/2002	01/18/2002	EPA 8260
	STL	WESTN	WCP-MW-042-011002	G	207673-003	01/10/2002	1230	01/17/2002	01/17/2002	EPA 8260
	STL	WESTN	WCP-MW-042-011002	G	207673-003	01/10/2002	1230	01/17/2002	01/17/2002	EPA 8260
	STL	WESTN	WCP-MW-042-011002	G	207673-003	01/10/2002	1230	01/17/2002	01/17/2002	EPA 8260
	STL	WESTN	WCP-MW-042-011002	G	207673-003	01/10/2002	1230	01/17/2002	01/17/2002	EPA 8260
	STL	WESTN	WCP-MW-042-011002	G	207673-003	01/10/2002	1230	01/17/2002	01/17/2002	EPA 8260
	STL	WESTN	WCP-MW-042-011002	G	207673-003	01/10/2002	1230	01/17/2002	01/17/2002	EPA 8260
	STL	WESTN	WCP-MW-042-011002	G	207673-003	01/10/2002	1230	01/17/2002	01/17/2002	EPA 8260
	STL	WESTN	WCP-MW-042-011002	G	207673-003	01/10/2002	1230	01/17/2002	01/17/2002	EPA 8260
	STL	WESTN	WCP-MW-042-011002	G	207673-003	01/10/2002	1230	01/17/2002	01/17/2002	EPA 8260
	STL	WESTN	WCP-MW-042-011002	G	207673-003	01/10/2002	1230	01/17/2002	01/17/2002	EPA 8260
	STL	WESTN	WCP-MW-042-011002	G	207673-003	01/10/2002	1230	01/17/2002	01/17/2002	EPA 8260
	STL	WESTN	WCP-MW-042-011002	G	207673-003	01/10/2002	1230	01/17/2002	01/17/2002	EPA 8260
	STL	WESTN	WCP-MW-042-011002	G	207673-003	01/10/2002	1230	01/17/2002	01/17/2002	EPA 8260
	STL	WESTN	WCP-MW-042-011002	G	207673-003	01/10/2002	1230	01/17/2002	01/17/2002	EPA 8260
	STL	WESTN	WCP-MW-042-011002	G	207673-003	01/10/2002	1230	01/17/2002	01/17/2002	EPA 8260
	STL	WESTN	WCP-MW-042-011002	G	207673-003	01/10/2002	1230	01/17/2002	01/17/2002	EPA 8260
	STL	WESTN	WCP-MW-042-011002	G	207673-003	01/10/2002	1230	01/17/2002	01/17/2002	EPA 8260
	STL	WESTN	WCP-MW-042-011002	G	207673-003	01/10/2002	1230	01/17/2002	01/17/2002	EPA 8260
	STL	WESTN	WCP-MW-042-011002	G	207673-003	01/10/2002	1230	01/17/2002	01/17/2002	EPA 8260
	STL	WESTN	WCP-MW-042-011002	G	207673-003	01/10/2002	1230	01/17/2002	01/17/2002	EPA 8260
	STL	WESTN	WCP-MW-042-011002	G	207673-003	01/10/2002	1230	01/17/2002	01/17/2002	EPA 8260
	STL	WESTN	WCP-MW-042-011002	G	207673-003	01/10/2002	1230	01/17/2002	01/17/2002	EPA 8260
	STL	WESTN	WCP-MW-042-011002	G	207673-003	01/10/2002	1230	01/17/2002	01/17/2002	EPA 8260

DEQ_WELL	LAB_NAME	AGENCY	SAMPLE_ID	SAMPLE_TYPE	LAB_ID	SAMPLE_DATE	SAMPLE_TIME	EXT_DATE	ANA_DATE	METHOD
	STL	WESTN	WCP-MW-042-011002	G	207673-003	01/10/2002	1230	01/17/2002	01/17/2002	EPA 8260
	STL	WESTN	WCP-MW-042-011002	G	207673-003	01/10/2002	1230	01/17/2002	01/17/2002	EPA 8260
	STL	WESTN	WCP-MW-042-011002	G	207673-003	01/10/2002	1230	01/17/2002	01/17/2002	EPA 8260
	STL	WESTN	WCP-MW-042-011002	G	207673-003	01/10/2002	1230	01/17/2002	01/17/2002	EPA 8260
	STL	WESTN	WCP-MW-042-011002	G	207673-003	01/10/2002	1230	01/17/2002	01/17/2002	EPA 8260
	STL	WESTN	WCP-MW-042-011002	G	207673-003	01/10/2002	1230	01/17/2002	01/17/2002	EPA 8260
	STL	WESTN	WCP-MW-042-011002	G	207673-003	01/10/2002	1230	01/17/2002	01/17/2002	EPA 8260
	STL	WESTN	WCP-MW-042-011002	G	207673-003	01/10/2002	1230	01/17/2002	01/17/2002	EPA 8260
	STL	WESTN	WCP-MW-042-011002	G	207673-003	01/10/2002	1230	01/17/2002	01/17/2002	EPA 8260
	STL	WESTN	WCP-MW-042-011002	G	207673-003	01/10/2002	1230	01/17/2002	01/17/2002	EPA 8260
	STL	WESTN	WCP-MW-042-011002	G	207673-003	01/10/2002	1230	01/17/2002	01/17/2002	EPA 8260
	STL	WESTN	WCP-MW-042-011002	G	207673-003	01/10/2002	1230	01/17/2002	01/17/2002	EPA 8260
	STL	WESTN	WCP-MW-084-011002	G	207673-004	01/10/2002	1350	01/17/2002	01/17/2002	EPA 8260
	STL	WESTN	WCP-MW-084-011002	G	207673-004	01/10/2002	1350	01/17/2002	01/17/2002	EPA 8260
	STL	WESTN	WCP-MW-084-011002	G	207673-004	01/10/2002	1350	01/17/2002	01/17/2002	EPA 8260
	STL	WESTN	WCP-MW-084-011002	G	207673-004	01/10/2002	1350	01/17/2002	01/17/2002	EPA 8260
	STL	WESTN	WCP-MW-084-011002	G	207673-004	01/10/2002	1350	01/17/2002	01/17/2002	EPA 8260
	STL	WESTN	WCP-MW-084-011002	G	207673-004	01/10/2002	1350	01/17/2002	01/17/2002	EPA 8260
	STL	WESTN	WCP-MW-084-011002	G	207673-004	01/10/2002	1350	01/17/2002	01/17/2002	EPA 8260
	STL	WESTN	WCP-MW-084-011002	G	207673-004	01/10/2002	1350	01/17/2002	01/17/2002	EPA 8260
	STL	WESTN	WCP-MW-084-011002	G	207673-004	01/10/2002	1350	01/17/2002	01/17/2002	EPA 8260
	STL	WESTN	WCP-MW-084-011002	G	207673-004	01/10/2002	1350	01/17/2002	01/17/2002	EPA 8260
	STL	WESTN	WCP-MW-084-011002	G	207673-004	01/10/2002	1350	01/17/2002	01/17/2002	EPA 8260
	STL	WESTN	WCP-MW-084-011002	G	207673-004	01/10/2002	1350	01/17/2002	01/17/2002	EPA 8260
	STL	WESTN	WCP-MW-084-011002	G	207673-004	01/10/2002	1350	01/17/2002	01/17/2002	EPA 8260
	STL	WESTN	WCP-MW-084-011002	G	207673-004	01/10/2002	1350	01/17/2002	01/17/2002	EPA 8260
	STL	WESTN	WCP-MW-084-011002	G	207673-004	01/10/2002	1350	01/17/2002	01/17/2002	EPA 8260
	STL	WESTN	WCP-MW-084-011002	G	207673-004	01/10/2002	1350	01/17/2002	01/17/2002	EPA 8260
	STL	WESTN	WCP-MW-084-011002	G	207673-004	01/10/2002	1350	01/17/2002	01/17/2002	EPA 8260
	STL	WESTN	WCP-MW-084-011002	G	207673-004	01/10/2002	1350	01/17/2002	01/17/2002	EPA 8260

DEQ_WELL	LAB_NAME	AGENCY	SAMPLE_ID	SAMPLE_TYPE	LAB_ID	SAMPLE_DATE	SAMPLE_TIME	EXT_DATE	ANA_DATE	METHOD
	STL	WESTN	WCP-MW-084-011002	G	207673-004	01/10/2002	1350	01/17/2002	01/17/2002	EPA 8260
	STL	WESTN	WCP-MW-084-011002	G	207673-004	01/10/2002	1350	01/17/2002	01/17/2002	EPA 8260
	STL	WESTN	WCP-MW-084-011002	G	207673-004	01/10/2002	1350	01/17/2002	01/17/2002	EPA 8260
	STL	WESTN	WCP-MW-084-011002	G	207673-004	01/10/2002	1350	01/17/2002	01/17/2002	EPA 8260
	STL	WESTN	WCP-MW-084-011002	G	207673-004	01/10/2002	1350	01/17/2002	01/17/2002	EPA 8260
	STL	WESTN	WCP-MW-084-011002	G	207673-004	01/10/2002	1350	01/17/2002	01/17/2002	EPA 8260
	STL	WESTN	WCP-MW-084-011002	G	207673-004	01/10/2002	1350	01/17/2002	01/17/2002	EPA 8260
	STL	WESTN	WCP-MW-084-011002	G	207673-004	01/10/2002	1350	01/17/2002	01/17/2002	EPA 8260
	STL	WESTN	WCP-MW-084-011002	G	207673-004	01/10/2002	1350	01/17/2002	01/17/2002	EPA 8260
	STL	WESTN	WCP-MW-084-011002	G	207673-004	01/10/2002	1350	01/17/2002	01/17/2002	EPA 8260
	STL	WESTN	WCP-MW-084-011002	G	207673-004	01/10/2002	1350	01/17/2002	01/17/2002	EPA 8260
	STL	WESTN	WCP-MW-084-011002	G	207673-004	01/10/2002	1350	01/17/2002	01/17/2002	EPA 8260
	STL	WESTN	WCP-MW-084-011002	G	207673-004	01/10/2002	1350	01/17/2002	01/17/2002	EPA 8260
	STL	WESTN	WCP-MW-084-011002	G	207673-004	01/10/2002	1350	01/17/2002	01/17/2002	EPA 8260
	STL	WESTN	WCP-MW-084-011002	G	207673-004	01/10/2002	1350	01/17/2002	01/17/2002	EPA 8260
	STL	WESTN	WCP-MW-084-011002	G	207673-004	01/10/2002	1350	01/17/2002	01/17/2002	EPA 8260
	STL	WESTN	WCP-MW-046-011002	G	207673-005	01/10/2002	1505	01/17/2002	01/17/2002	EPA 8260
	STL	WESTN	WCP-MW-046-011002	G	207673-005	01/10/2002	1505	01/17/2002	01/17/2002	EPA 8260
	STL	WESTN	WCP-MW-046-011002	G	207673-005	01/10/2002	1505	01/17/2002	01/17/2002	EPA 8260
	STL	WESTN	WCP-MW-046-011002	G	207673-005	01/10/2002	1505	01/17/2002	01/17/2002	EPA 8260
	STL	WESTN	WCP-MW-046-011002	G	207673-005	01/10/2002	1505	01/17/2002	01/17/2002	EPA 8260
	STL	WESTN	WCP-MW-046-011002	G	207673-005	01/10/2002	1505	01/17/2002	01/17/2002	EPA 8260
	STL	WESTN	WCP-MW-046-011002	G	207673-005	01/10/2002	1505	01/17/2002	01/17/2002	EPA 8260
	STL	WESTN	WCP-MW-046-011002	G	207673-005	01/10/2002	1505	01/17/2002	01/17/2002	EPA 8260
	STL	WESTN	WCP-MW-046-011002	G	207673-005	01/10/2002	1505	01/17/2002	01/17/2002	EPA 8260
	STL	WESTN	WCP-MW-046-011002	G	207673-005	01/10/2002	1505	01/17/2002	01/17/2002	EPA 8260
	STL	WESTN	WCP-MW-046-011002	G	207673-005	01/10/2002	1505	01/17/2002	01/17/2002	EPA 8260
	STL	WESTN	WCP-MW-046-011002	G	207673-005	01/10/2002	1505	01/17/2002	01/17/2002	EPA 8260
	STL	WESTN	WCP-MW-046-011002	G	207673-005	01/10/2002	1505	01/17/2002	01/17/2002	EPA 8260
	STL	WESTN	WCP-MW-046-011002	G	207673-005	01/10/2002	1505	01/17/2002	01/17/2002	EPA 8260
	STL	WESTN	WCP-MW-046-011002	G	207673-005	01/10/2002	1505	01/17/2002	01/17/2002	EPA 8260

DEQ_WELL	LAB_NAME	AGENCY	SAMPLE_ID	SAMPLE_TYPE	LAB_ID	SAMPLE_DATE	SAMPLE_TIME	EXT_DATE	ANA_DATE	METHOD
	STL	WESTN	WCP-MW-046-011002	G	207673-005	01/10/2002	1505	01/17/2002	01/17/2002	EPA 8260
	STL	WESTN	WCP-MW-046-011002	G	207673-005	01/10/2002	1505	01/17/2002	01/17/2002	EPA 8260
	STL	WESTN	WCP-MW-046-011002	G	207673-005	01/10/2002	1505	01/17/2002	01/17/2002	EPA 8260
	STL	WESTN	WCP-MW-046-011002	G	207673-005	01/10/2002	1505	01/17/2002	01/17/2002	EPA 8260
	STL	WESTN	WCP-MW-046-011002	G	207673-005	01/10/2002	1505	01/17/2002	01/17/2002	EPA 8260
	STL	WESTN	WCP-MW-046-011002	G	207673-005	01/10/2002	1505	01/17/2002	01/17/2002	EPA 8260
	STL	WESTN	WCP-MW-046-011002	G	207673-005	01/10/2002	1505	01/17/2002	01/17/2002	EPA 8260
	STL	WESTN	WCP-MW-046-011002	G	207673-005	01/10/2002	1505	01/17/2002	01/17/2002	EPA 8260
	STL	WESTN	WCP-MW-046-011002	G	207673-005	01/10/2002	1505	01/17/2002	01/17/2002	EPA 8260
	STL	WESTN	WCP-MW-046-011002	G	207673-005	01/10/2002	1505	01/17/2002	01/17/2002	EPA 8260
	STL	WESTN	WCP-MW-046-011002	G	207673-005	01/10/2002	1505	01/17/2002	01/17/2002	EPA 8260
	STL	WESTN	WCP-MW-046-011002	G	207673-005	01/10/2002	1505	01/17/2002	01/17/2002	EPA 8260
	STL	WESTN	WCP-MW-046-011002	G	207673-005	01/10/2002	1505	01/17/2002	01/17/2002	EPA 8260
	STL	WESTN	WCP-MW-046-011002	G	207673-005	01/10/2002	1505	01/17/2002	01/17/2002	EPA 8260
	STL	WESTN	WCP-MW-046-011002	G	207673-005	01/10/2002	1505	01/17/2002	01/17/2002	EPA 8260
	STL	WESTN	WCP-MW-046-011002	G	207673-005	01/10/2002	1505	01/17/2002	01/17/2002	EPA 8260
	STL	WESTN	WCP-MW-046-011002	G	207673-005	01/10/2002	1505	01/17/2002	01/17/2002	EPA 8260
	STL	WESTN	WCP-MW-046-011002	G	207673-005	01/10/2002	1505	01/17/2002	01/17/2002	EPA 8260
	STL	WESTN	WCP-MW-046-011002	G	207673-005	01/10/2002	1505	01/17/2002	01/17/2002	EPA 8260
	STL	WESTN	WCP-MW-086-011102	G	207673-006	01/11/2002	0915	01/18/2002	01/18/2002	EPA 8260
	STL	WESTN	WCP-MW-086-011102	G	207673-006	01/11/2002	0915	01/18/2002	01/18/2002	EPA 8260
	STL	WESTN	WCP-MW-086-011102	G	207673-006	01/11/2002	0915	01/18/2002	01/18/2002	EPA 8260
	STL	WESTN	WCP-MW-086-011102	G	207673-006	01/11/2002	0915	01/18/2002	01/18/2002	EPA 8260
	STL	WESTN	WCP-MW-086-011102	G	207673-006	01/11/2002	0915	01/18/2002	01/18/2002	EPA 8260
	STL	WESTN	WCP-MW-086-011102	G	207673-006	01/11/2002	0915	01/18/2002	01/18/2002	EPA 8260
	STL	WESTN	WCP-MW-086-011102	G	207673-006	01/11/2002	0915	01/18/2002	01/18/2002	EPA 8260
	STL	WESTN	WCP-MW-086-011102	G	207673-006	01/11/2002	0915	01/18/2002	01/18/2002	EPA 8260
	STL	WESTN	WCP-MW-086-011102	G	207673-006	01/11/2002	0915	01/18/2002	01/18/2002	EPA 8260
	STL	WESTN	WCP-MW-086-011102	G	207673-006	01/11/2002	0915	01/18/2002	01/18/2002	EPA 8260
	STL	WESTN	WCP-MW-086-011102	G	207673-006	01/11/2002	0915	01/18/2002	01/18/2002	EPA 8260
	STL	WESTN	WCP-MW-086-011102	G	207673-006	01/11/2002	0915	01/18/2002	01/18/2002	EPA 8260
	STL	WESTN	WCP-MW-086-011102	G	207673-006	01/11/2002	0915	01/18/2002	01/18/2002	EPA 8260
	STL	WESTN	WCP-MW-086-011102	G	207673-006	01/11/2002	0915	01/18/2002	01/18/2002	EPA 8260

DEQ_WELL	LAB_NAME	AGENCY	SAMPLE_ID	SAMPLE_TYPE	LAB_ID	SAMPLE_DATE	SAMPLE_TIME	EXT_DATE	ANA_DATE	METHOD
	STL	WESTN	WCP-MW-086-011102	G	207673-006	01/11/2002	0915	01/18/2002	01/18/2002	EPA 8260
	STL	WESTN	WCP-MW-086-011102	G	207673-006	01/11/2002	0915	01/18/2002	01/18/2002	EPA 8260
	STL	WESTN	WCP-MW-086-011102	G	207673-006	01/11/2002	0915	01/18/2002	01/18/2002	EPA 8260
	STL	WESTN	WCP-MW-086-011102	G	207673-006	01/11/2002	0915	01/18/2002	01/18/2002	EPA 8260
	STL	WESTN	WCP-MW-086-011102	G	207673-006	01/11/2002	0915	01/18/2002	01/18/2002	EPA 8260
	STL	WESTN	WCP-MW-086-011102	G	207673-006	01/11/2002	0915	01/18/2002	01/18/2002	EPA 8260
	STL	WESTN	WCP-MW-086-011102	G	207673-006	01/11/2002	0915	01/18/2002	01/18/2002	EPA 8260
	STL	WESTN	WCP-MW-086-011102	G	207673-006	01/11/2002	0915	01/18/2002	01/18/2002	EPA 8260
	STL	WESTN	WCP-MW-086-011102	G	207673-006	01/11/2002	0915	01/18/2002	01/18/2002	EPA 8260
	STL	WESTN	WCP-MW-086-011102	G	207673-006	01/11/2002	0915	01/18/2002	01/18/2002	EPA 8260
	STL	WESTN	WCP-MW-086-011102	G	207673-006	01/11/2002	0915	01/18/2002	01/18/2002	EPA 8260
	STL	WESTN	WCP-MW-086-011102	G	207673-006	01/11/2002	0915	01/18/2002	01/18/2002	EPA 8260
	STL	WESTN	WCP-MW-086-011102	G	207673-006	01/11/2002	0915	01/18/2002	01/18/2002	EPA 8260
	STL	WESTN	WCP-MW-086-011102	G	207673-006	01/11/2002	0915	01/18/2002	01/18/2002	EPA 8260
	STL	WESTN	WCP-MW-086-011102	G	207673-006	01/11/2002	0915	01/18/2002	01/18/2002	EPA 8260
	STL	WESTN	WCP-MW-086-011102	G	207673-006	01/11/2002	0915	01/18/2002	01/18/2002	EPA 8260
	STL	WESTN	WCP-MW-086-011102	G	207673-006	01/11/2002	0915	01/18/2002	01/18/2002	EPA 8260
	STL	WESTN	WCP-MW-086-011102	G	207673-006	01/11/2002	0915	01/18/2002	01/18/2002	EPA 8260
	STL	WESTN	WCP-MW-086-011102	G	207673-006	01/11/2002	0915	01/18/2002	01/18/2002	EPA 8260
	STL	WESTN	WCP-MW-086-011102	G	207673-006	01/11/2002	0915	01/18/2002	01/18/2002	EPA 8260
	STL	WESTN	WCP-MW-086-011102	G	207673-006	01/11/2002	0915	01/18/2002	01/18/2002	EPA 8260
	STL	WESTN	WCP-MW-089-011102	G	207673-007	01/11/2002	1040	01/19/2002	01/19/2002	EPA 8260
	STL	WESTN	WCP-MW-089-011102	G	207673-007	01/11/2002	1040	01/19/2002	01/19/2002	EPA 8260
	STL	WESTN	WCP-MW-089-011102	G	207673-007	01/11/2002	1040	01/19/2002	01/19/2002	EPA 8260
	STL	WESTN	WCP-MW-089-011102	G	207673-007	01/11/2002	1040	01/19/2002	01/19/2002	EPA 8260
	STL	WESTN	WCP-MW-089-011102	G	207673-007	01/11/2002	1040	01/19/2002	01/19/2002	EPA 8260
	STL	WESTN	WCP-MW-089-011102	G	207673-007	01/11/2002	1040	01/19/2002	01/19/2002	EPA 8260
	STL	WESTN	WCP-MW-089-011102	G	207673-007	01/11/2002	1040	01/19/2002	01/19/2002	EPA 8260
	STL	WESTN	WCP-MW-089-011102	G	207673-007	01/11/2002	1040	01/19/2002	01/19/2002	EPA 8260
	STL	WESTN	WCP-MW-089-011102	G	207673-007	01/11/2002	1040	01/19/2002	01/19/2002	EPA 8260
	STL	WESTN	WCP-MW-089-011102	G	207673-007	01/11/2002	1040	01/19/2002	01/19/2002	EPA 8260

DEQ_WELL	LAB_NAME	AGENCY	SAMPLE_ID	SAMPLE_TYPE	LAB_ID	SAMPLE_DATE	SAMPLE_TIME	EXT_DATE	ANA_DATE	METHOD
	STL	WESTN	WCP-MW-089-011102	G	207673-007	01/11/2002	1040	01/19/2002	01/19/2002	EPA 8260
	STL	WESTN	WCP-MW-089-011102	G	207673-007	01/11/2002	1040	01/19/2002	01/19/2002	EPA 8260
	STL	WESTN	WCP-MW-089-011102	G	207673-007	01/11/2002	1040	01/19/2002	01/19/2002	EPA 8260
	STL	WESTN	WCP-MW-089-011102	G	207673-007	01/11/2002	1040	01/19/2002	01/19/2002	EPA 8260
	STL	WESTN	WCP-MW-089-011102	G	207673-007	01/11/2002	1040	01/19/2002	01/19/2002	EPA 8260
	STL	WESTN	WCP-MW-089-011102	G	207673-007	01/11/2002	1040	01/19/2002	01/19/2002	EPA 8260
	STL	WESTN	WCP-MW-089-011102	G	207673-007	01/11/2002	1040	01/19/2002	01/19/2002	EPA 8260
	STL	WESTN	WCP-MW-089-011102	G	207673-007	01/11/2002	1040	01/19/2002	01/19/2002	EPA 8260
	STL	WESTN	WCP-MW-089-011102	G	207673-007	01/11/2002	1040	01/19/2002	01/19/2002	EPA 8260
	STL	WESTN	WCP-MW-089-011102	G	207673-007	01/11/2002	1040	01/19/2002	01/19/2002	EPA 8260
	STL	WESTN	WCP-MW-089-011102	G	207673-007	01/11/2002	1040	01/19/2002	01/19/2002	EPA 8260
	STL	WESTN	WCP-MW-089-011102	G	207673-007	01/11/2002	1040	01/19/2002	01/19/2002	EPA 8260
	STL	WESTN	WCP-MW-089-011102	G	207673-007	01/11/2002	1040	01/19/2002	01/19/2002	EPA 8260
	STL	WESTN	WCP-MW-089-011102	G	207673-007	01/11/2002	1040	01/19/2002	01/19/2002	EPA 8260
	STL	WESTN	WCP-MW-089-011102	G	207673-007	01/11/2002	1040	01/19/2002	01/19/2002	EPA 8260
	STL	WESTN	WCP-MW-089-011102	G	207673-007	01/11/2002	1040	01/19/2002	01/19/2002	EPA 8260
	STL	WESTN	WCP-MW-089-011102	G	207673-007	01/11/2002	1040	01/19/2002	01/19/2002	EPA 8260
	STL	WESTN	WCP-MW-089-011102	G	207673-007	01/11/2002	1040	01/19/2002	01/19/2002	EPA 8260
	STL	WESTN	WCP-MW-089-011102	G	207673-007	01/11/2002	1040	01/19/2002	01/19/2002	EPA 8260
	STL	WESTN	WCP-MW-089-011102	G	207673-007	01/11/2002	1040	01/19/2002	01/19/2002	EPA 8260
	STL	WESTN	WCP-MW-089-011102	G	207673-007	01/11/2002	1040	01/19/2002	01/19/2002	EPA 8260
	STL	WESTN	WCP-MW-089-011102	G	207673-007	01/11/2002	1040	01/19/2002	01/19/2002	EPA 8260
	STL	WESTN	WCP-MW-089-011102	G	207673-007	01/11/2002	1040	01/19/2002	01/19/2002	EPA 8260
	STL	WESTN	WCP-FB-089-011102	G	207673-008	01/11/2002	1030	01/18/2002	01/18/2002	EPA 8260
	STL	WESTN	WCP-FB-089-011102	G	207673-008	01/11/2002	1030	01/18/2002	01/18/2002	EPA 8260
	STL	WESTN	WCP-FB-089-011102	G	207673-008	01/11/2002	1030	01/18/2002	01/18/2002	EPA 8260
	STL	WESTN	WCP-FB-089-011102	G	207673-008	01/11/2002	1030	01/18/2002	01/18/2002	EPA 8260
	STL	WESTN	WCP-FB-089-011102	G	207673-008	01/11/2002	1030	01/18/2002	01/18/2002	EPA 8260
	STL	WESTN	WCP-FB-089-011102	G	207673-008	01/11/2002	1030	01/18/2002	01/18/2002	EPA 8260

DEQ_WELL	LAB_NAME	AGENCY	SAMPLE_ID	SAMPLE_TYPE	LAB_ID	SAMPLE_DATE	SAMPLE_TIME	EXT_DATE	ANA_DATE	METHOD
	STL	WESTN	WCP-FB-089-011102	G	207673-008	01/11/2002	1030	01/18/2002	01/18/2002	EPA 8260
	STL	WESTN	WCP-FB-089-011102	G	207673-008	01/11/2002	1030	01/18/2002	01/18/2002	EPA 8260
	STL	WESTN	WCP-FB-089-011102	G	207673-008	01/11/2002	1030	01/18/2002	01/18/2002	EPA 8260
	STL	WESTN	WCP-FB-089-011102	G	207673-008	01/11/2002	1030	01/18/2002	01/18/2002	EPA 8260
	STL	WESTN	WCP-FB-089-011102	G	207673-008	01/11/2002	1030	01/18/2002	01/18/2002	EPA 8260
	STL	WESTN	WCP-FB-089-011102	G	207673-008	01/11/2002	1030	01/18/2002	01/18/2002	EPA 8260
	STL	WESTN	WCP-FB-089-011102	G	207673-008	01/11/2002	1030	01/18/2002	01/18/2002	EPA 8260
	STL	WESTN	WCP-FB-089-011102	G	207673-008	01/11/2002	1030	01/18/2002	01/18/2002	EPA 8260
	STL	WESTN	WCP-FB-089-011102	G	207673-008	01/11/2002	1030	01/18/2002	01/18/2002	EPA 8260
	STL	WESTN	WCP-FB-089-011102	G	207673-008	01/11/2002	1030	01/18/2002	01/18/2002	EPA 8260
	STL	WESTN	WCP-FB-089-011102	G	207673-008	01/11/2002	1030	01/18/2002	01/18/2002	EPA 8260
	STL	WESTN	WCP-FB-089-011102	G	207673-008	01/11/2002	1030	01/18/2002	01/18/2002	EPA 8260
	STL	WESTN	WCP-FB-089-011102	G	207673-008	01/11/2002	1030	01/18/2002	01/18/2002	EPA 8260
	STL	WESTN	WCP-FB-089-011102	G	207673-008	01/11/2002	1030	01/18/2002	01/18/2002	EPA 8260
	STL	WESTN	WCP-FB-089-011102	G	207673-008	01/11/2002	1030	01/18/2002	01/18/2002	EPA 8260
	STL	WESTN	WCP-FB-089-011102	G	207673-008	01/11/2002	1030	01/18/2002	01/18/2002	EPA 8260
	STL	WESTN	WCP-FB-089-011102	G	207673-008	01/11/2002	1030	01/18/2002	01/18/2002	EPA 8260
	STL	WESTN	WCP-FB-089-011102	G	207673-008	01/11/2002	1030	01/18/2002	01/18/2002	EPA 8260
	STL	WESTN	WCP-FB-089-011102	G	207673-008	01/11/2002	1030	01/18/2002	01/18/2002	EPA 8260
	STL	WESTN	WCP-FB-089-011102	G	207673-008	01/11/2002	1030	01/18/2002	01/18/2002	EPA 8260
	STL	WESTN	WCP-FB-089-011102	G	207673-008	01/11/2002	1030	01/18/2002	01/18/2002	EPA 8260
	STL	WESTN	WCP-FB-089-011102	G	207673-008	01/11/2002	1030	01/18/2002	01/18/2002	EPA 8260
	STL	WESTN	WCP-FB-089-011102	G	207673-008	01/11/2002	1030	01/18/2002	01/18/2002	EPA 8260
	STL	WESTN	WCP-FB-089-011102	G	207673-008	01/11/2002	1030	01/18/2002	01/18/2002	EPA 8260
	STL	WESTN	WCP-FB-089-011102	G	207673-008	01/11/2002	1030	01/18/2002	01/18/2002	EPA 8260
	STL	WESTN	WCP-FB-089-011102	G	207673-008	01/11/2002	1030	01/18/2002	01/18/2002	EPA 8260
	STL	WESTN	WCP-FB-089-011102	G	207673-008	01/11/2002	1030	01/18/2002	01/18/2002	EPA 8260
	STL	WESTN	WCP-FB-089-011102	G	207673-008	01/11/2002	1030	01/18/2002	01/18/2002	EPA 8260
	STL	WESTN	WCP-FB-089-011102	G	207673-008	01/11/2002	1030	01/18/2002	01/18/2002	EPA 8260
	STL	WESTN	WCP-FB-089-011102	G	207673-008	01/11/2002	1030	01/18/2002	01/18/2002	EPA 8260
	STL	WESTN	WCP-FB-089-011102	G	207673-008	01/11/2002	1030	01/18/2002	01/18/2002	EPA 8260

ANALYTE	STORET	DET_LIMIT	DET_L_UNITS	RESULTS	LAB_NOTAT	UNITS
Chloromethane	34418	0.2	ug/L	0.2	LT	ug/L
Vinyl chloride	39175	0.2	ug/L	0.2	LT	ug/L
Bromomethane	34413	0.2	ug/L	0.2	LT	ug/L
Chloroethane	34311	0.2	ug/L	0.2	LT	ug/L
1,1-Dichloroethene	34501	0.2	ug/L	0.2	LT	ug/L
Carbon disulfide	77041	0.4	ug/L	0.4	LT	ug/L
Acetone	81552	2	ug/L	2	LT	ug/L
Methylene chloride	34423	0.2	ug/L	0.2	LT	ug/L
trans-1,2-Dichloroethene	34546	0.2	ug/L	0.2	LT	ug/L
Methyl-tert-butyl-ether (MTBE)	78032	0.2	ug/L	0.2	LT	ug/L
1,1-Dichloroethane	34496	0.2	ug/L	0.2	LT	ug/L
cis-1,2-Dichloroethene	77093	0.2	ug/L	0.2	LT	ug/L
2-Butanone (MEK)	81595	2	ug/L	2	LT	ug/L
Chloroform	32106	0.2	ug/L	0.7	J	ug/L
1,1,1-Trichloroethane	34506	0.2	ug/L	0.2	LT	ug/L
Carbon tetrachloride	32102	0.2	ug/L	0.2	LT	ug/L
Benzene	34030	0.2	ug/L	0.2	LT	ug/L
1,2-Dichloroethane	34531	0.2	ug/L	1		ug/L
Trichloroethene	39180	0.2	ug/L	0.2	LT	ug/L
1,2-Dichloropropane	34541	0.2	ug/L	0.2	LT	ug/L
Bromodichloromethane	32101	0.2	ug/L	0.2	LT	ug/L
cis-1,3-Dichloropropene	34704	0.2	ug/L	0.2	LT	ug/L
4-Methyl-2-pentanone (MIBK)	78133	0.9	ug/L	0.9	LT	ug/L
Toluene	34010	0.2	ug/L	0.2	LT	ug/L
trans-1,3-Dichloropropene	34699	0.2	ug/L	0.2	LT	ug/L
1,1,2-Trichloroethane	34511	0.3	ug/L	0.3	LT	ug/L
Tetrachloroethene	34475	0.2	ug/L	0.2	LT	ug/L
1,3-Dichloropropane	77173	0.2	ug/L	0.2	LT	ug/L
2-Hexanone	77103	1	ug/L	1	LT	ug/L
Dibromochloromethane	32105	0.2	ug/L	0.2	LT	ug/L
Chlorobenzene	34301	0.2	ug/L	0.2	LT	ug/L
Ethylbenzene	78113	0.2	ug/L	0.2	LT	ug/L
m&p-Xylenes	85795	0.4	ug/L	0.4	LT	ug/L
o-Xylene	77135	0.2	ug/L	0.2	LT	ug/L

ANALYTE	STORET	DET_LIMIT	DET_L_UNITS	RESULTS	LAB_NOTAT	UNITS
Styrene	77128	0.2	ug/L	0.2	LT	ug/L
Bromoform	32104	0.2	ug/L	0.2	LT	ug/L
1,1,2,2-Tetrachloroethane	34516	0.2	ug/L	0.2	LT	ug/L
Xylenes (total)	81551	0.3	ug/L	0.3	LT	ug/L
Chloromethane	34418	0.2	ug/L	0.2	LT	ug/L
Vinyl chloride	39175	0.2	ug/L	0.2	LT	ug/L
Bromomethane	34413	0.2	ug/L	0.2	LT	ug/L
Chloroethane	34311	0.2	ug/L	0.2	LT	ug/L
1,1-Dichloroethene	34501	0.2	ug/L	0.2	LT	ug/L
Carbon disulfide	77041	0.4	ug/L	0.4	LT	ug/L
Acetone	81552	2	ug/L	2	LT	ug/L
Methylene chloride	34423	0.2	ug/L	0.2	LT	ug/L
trans-1,2-Dichloroethene	34546	0.2	ug/L	0.2	LT	ug/L
Methyl-tert-butyl-ether (MTBE)	78032	0.2	ug/L	0.2	LT	ug/L
1,1-Dichloroethane	34496	0.2	ug/L	0.2	LT	ug/L
cis-1,2-Dichloroethene	77093	0.2	ug/L	0.2	LT	ug/L
2-Butanone (MEK)	81595	2	ug/L	2	LT	ug/L
Chloroform	32106	0.2	ug/L	0.2	LT	ug/L
1,1,1-Trichloroethane	34506	0.2	ug/L	0.2	LT	ug/L
Carbon tetrachloride	32102	0.2	ug/L	0.2	LT	ug/L
Benzene	34030	0.2	ug/L	0.2	LT	ug/L
1,2-Dichloroethane	34531	0.2	ug/L	0.2	LT	ug/L
Trichloroethene	39180	0.2	ug/L	0.2	LT	ug/L
1,2-Dichloropropane	34541	0.2	ug/L	0.2	LT	ug/L
Bromodichloromethane	32101	0.2	ug/L	0.2	LT	ug/L
cis-1,3-Dichloropropene	34704	0.2	ug/L	0.2	LT	ug/L
4-Methyl-2-pentanone (MIBK)	78133	0.9	ug/L	0.9	LT	ug/L
Toluene	34010	0.2	ug/L	0.2	LT	ug/L
trans-1,3-Dichloropropene	34699	0.2	ug/L	0.2	LT	ug/L
1,1,2-Trichloroethane	34511	0.3	ug/L	0.3	LT	ug/L
Tetrachloroethene	34475	0.2	ug/L	0.2	LT	ug/L
1,3-Dichloropropane	77173	0.2	ug/L	0.2	LT	ug/L
2-Hexanone	77103	1	ug/L	1	LT	ug/L
Dibromochloromethane	32105	0.2	ug/L	0.2	LT	ug/L

ANALYTE	STORET	DET_LIMIT	DET_L_UNITS	RESULTS	LAB_NOTAT	UNITS
Chlorobenzene	34301	0.2	ug/L	0.2	LT	ug/L
Ethylbenzene	78113	0.2	ug/L	0.2	LT	ug/L
m&p-Xylenes	85795	0.4	ug/L	0.4	LT	ug/L
o-Xylene	77135	0.2	ug/L	0.2	LT	ug/L
Styrene	77128	0.2	ug/L	0.2	LT	ug/L
Bromoform	32104	0.2	ug/L	0.2	LT	ug/L
1,1,2,2-Tetrachloroethane	34516	0.2	ug/L	0.2	LT	ug/L
Xylenes (total)	81551	0.3	ug/L	0.3	LT	ug/L
Chloromethane	34418	0.2	ug/L	0.2	LT	ug/L
Vinyl chloride	39175	0.2	ug/L	0.2	LT	ug/L
Bromomethane	34413	0.2	ug/L	0.2	LT	ug/L
Chloroethane	34311	0.2	ug/L	0.2	LT	ug/L
1,1-Dichloroethene	34501	0.2	ug/L	0.2	LT	ug/L
Carbon disulfide	77041	0.4	ug/L	0.4	LT	ug/L
Acetone	81552	2	ug/L	2	LT	ug/L
Methylene chloride	34423	0.2	ug/L	0.2	LT	ug/L
trans-1,2-Dichloroethene	34546	0.2	ug/L	0.2	LT	ug/L
Methyl-tert-butyl-ether (MTBE)	78032	0.2	ug/L	0.2	LT	ug/L
1,1-Dichloroethane	34496	0.2	ug/L	0.2	LT	ug/L
cis-1,2-Dichloroethene	77093	0.2	ug/L	0.2	LT	ug/L
2-Butanone (MEK)	81595	2	ug/L	2	LT	ug/L
Chloroform	32106	0.2	ug/L	1		ug/L
1,1,1-Trichloroethane	34506	0.2	ug/L	0.2	LT	ug/L
Carbon tetrachloride	32102	0.2	ug/L	0.2	LT	ug/L
Benzene	34030	0.2	ug/L	0.2	LT	ug/L
1,2-Dichloroethane	34531	0.2	ug/L	0.2	LT	ug/L
Trichloroethene	39180	0.2	ug/L	0.2	LT	ug/L
1,2-Dichloropropane	34541	0.2	ug/L	0.2	LT	ug/L
Bromodichloromethane	32101	0.2	ug/L	0.2	LT	ug/L
cis-1,3-Dichloropropene	34704	0.2	ug/L	0.2	LT	ug/L
4-Methyl-2-pentanone (MIBK)	78133	0.9	ug/L	0.9	LT	ug/L
Toluene	34010	0.2	ug/L	0.2	LT	ug/L
trans-1,3-Dichloropropene	34699	0.2	ug/L	0.2	LT	ug/L
1,1,2-Trichloroethane	34511	0.3	ug/L	0.3	LT	ug/L

ANALYTE	STORET	DET_LIMIT	DET_L_UNITS	RESULTS	LAB_NOTAT	UNITS
Tetrachloroethene	34475	0.2	ug/L	0.2	LT	ug/L
1,3-Dichloropropane	77173	0.2	ug/L	0.2	LT	ug/L
2-Hexanone	77103	1	ug/L	1	LT	ug/L
Dibromochloromethane	32105	0.2	ug/L	0.2	LT	ug/L
Chlorobenzene	34301	0.2	ug/L	0.2	LT	ug/L
Ethylbenzene	78113	0.2	ug/L	0.2	LT	ug/L
m&p-Xylenes	85795	0.4	ug/L	0.4	LT	ug/L
o-Xylene	77135	0.2	ug/L	0.2	LT	ug/L
Styrene	77128	0.2	ug/L	0.2	LT	ug/L
Bromoform	32104	0.2	ug/L	0.2	LT	ug/L
1,1,2,2-Tetrachloroethane	34516	0.2	ug/L	0.2	LT	ug/L
Xylenes (total)	81551	0.3	ug/L	0.3	LT	ug/L
Chloromethane	34418	0.2	ug/L	0.2	LT	ug/L
Vinyl chloride	39175	0.2	ug/L	0.2	LT	ug/L
Bromomethane	34413	0.2	ug/L	0.2	LT	ug/L
Chloroethane	34311	0.2	ug/L	0.2	LT	ug/L
1,1-Dichloroethene	34501	0.2	ug/L	0.7	J	ug/L
Carbon disulfide	77041	0.4	ug/L	0.4	LT	ug/L
Acetone	81552	2	ug/L	2	LT	ug/L
Methylene chloride	34423	0.2	ug/L	0.2	LT	ug/L
trans-1,2-Dichloroethene	34546	0.2	ug/L	0.2	LT	ug/L
Methyl-tert-butyl-ether (MTBE)	78032	0.2	ug/L	0.2	LT	ug/L
1,1-Dichloroethane	34496	0.2	ug/L	0.2	LT	ug/L
cis-1,2-Dichloroethene	77093	0.2	ug/L	0.2	LT	ug/L
2-Butanone (MEK)	81595	2	ug/L	2	LT	ug/L
Chloroform	32106	0.2	ug/L	1		ug/L
1,1,1-Trichloroethane	34506	0.2	ug/L	0.2	LT	ug/L
Carbon tetrachloride	32102	0.2	ug/L	0.2	LT	ug/L
Benzene	34030	0.2	ug/L	0.2	LT	ug/L
1,2-Dichloroethane	34531	0.2	ug/L	0.2	LT	ug/L
Trichloroethene	39180	0.2	ug/L	3		ug/L
1,2-Dichloropropane	34541	0.2	ug/L	0.2	LT	ug/L
Bromodichloromethane	32101	0.2	ug/L	0.3	J	ug/L
cis-1,3-Dichloropropene	34704	0.2	ug/L	0.2	LT	ug/L

ANALYTE	STORET	DET_LIMIT	DET_L_UNITS	RESULTS	LAB_NOTAT	UNITS
4-Methyl-2-pentanone (MIBK)	78133	0.9	ug/L	0.9	LT	ug/L
Toluene	34010	0.2	ug/L	0.2	LT	ug/L
trans-1,3-Dichloropropene	34699	0.2	ug/L	0.2	LT	ug/L
1,1,2-Trichloroethane	34511	0.3	ug/L	0.3	LT	ug/L
Tetrachloroethene	34475	0.2	ug/L	0.4	J	ug/L
1,3-Dichloropropane	77173	0.2	ug/L	0.2	LT	ug/L
2-Hexanone	77103	1	ug/L	1	LT	ug/L
Dibromochloromethane	32105	0.2	ug/L	0.2	LT	ug/L
Chlorobenzene	34301	0.2	ug/L	0.2	LT	ug/L
Ethylbenzene	78113	0.2	ug/L	0.2	LT	ug/L
m&p-Xylenes	85795	0.4	ug/L	0.4	LT	ug/L
o-Xylene	77135	0.2	ug/L	0.2	LT	ug/L
Styrene	77128	0.2	ug/L	0.2	LT	ug/L
Bromoform	32104	0.2	ug/L	0.2	LT	ug/L
1,1,2,2-Tetrachloroethane	34516	0.2	ug/L	0.2	LT	ug/L
Xylenes (total)	81551	0.3	ug/L	0.3	LT	ug/L
Chloromethane	34418	0.2	ug/L	0.2	LT	ug/L
Vinyl chloride	39175	0.2	ug/L	0.2	LT	ug/L
Bromomethane	34413	0.2	ug/L	0.2	LT	ug/L
Chloroethane	34311	0.2	ug/L	0.2	LT	ug/L
1,1-Dichloroethene	34501	0.2	ug/L	0.2	LT	ug/L
Carbon disulfide	77041	0.4	ug/L	0.4	LT	ug/L
Acetone	81552	2	ug/L	2	LT	ug/L
Methylene chloride	34423	0.2	ug/L	0.2	LT	ug/L
trans-1,2-Dichloroethene	34546	0.2	ug/L	0.2	LT	ug/L
Methyl-tert-butyl-ether (MTBE)	78032	0.2	ug/L	0.2	LT	ug/L
1,1-Dichloroethane	34496	0.2	ug/L	0.2	LT	ug/L
cis-1,2-Dichloroethene	77093	0.2	ug/L	0.2	LT	ug/L
2-Butanone (MEK)	81595	2	ug/L	2	LT	ug/L
Chloroform	32106	0.2	ug/L	0.9	J	ug/L
1,1,1-Trichloroethane	34506	0.2	ug/L	0.2	LT	ug/L
Carbon tetrachloride	32102	0.2	ug/L	0.2	LT	ug/L
Benzene	34030	0.2	ug/L	0.2	LT	ug/L
1,2-Dichloroethane	34531	0.2	ug/L	0.2	LT	ug/L

ANALYTE	STORET	DET_LIMIT	DET_L_UNITS	RESULTS	LAB_NOTAT	UNITS
Trichloroethene	39180	0.2	ug/L	0.2	LT	ug/L
1,2-Dichloropropane	34541	0.2	ug/L	0.2	LT	ug/L
Bromodichloromethane	32101	0.2	ug/L	0.2	LT	ug/L
cis-1,3-Dichloropropene	34704	0.2	ug/L	0.2	LT	ug/L
4-Methyl-2-pentanone (MIBK)	78133	0.9	ug/L	0.9	LT	ug/L
Toluene	34010	0.2	ug/L	0.2	LT	ug/L
trans-1,3-Dichloropropene	34699	0.2	ug/L	0.2	LT	ug/L
1,1,2-Trichloroethane	34511	0.3	ug/L	0.3	LT	ug/L
Tetrachloroethene	34475	0.2	ug/L	0.2	LT	ug/L
1,3-Dichloropropane	77173	0.2	ug/L	0.2	LT	ug/L
2-Hexanone	77103	1	ug/L	1	LT	ug/L
Dibromochloromethane	32105	0.2	ug/L	0.2	LT	ug/L
Chlorobenzene	34301	0.2	ug/L	0.2	LT	ug/L
Ethylbenzene	78113	0.2	ug/L	0.2	LT	ug/L
m&p-Xylenes	85795	0.4	ug/L	0.4	LT	ug/L
o-Xylene	77135	0.2	ug/L	0.2	LT	ug/L
Styrene	77128	0.2	ug/L	0.2	LT	ug/L
Bromoform	32104	0.2	ug/L	0.2	LT	ug/L
1,1,2,2-Tetrachloroethane	34516	0.2	ug/L	0.2	LT	ug/L
Xylenes (total)	81551	0.3	ug/L	0.3	LT	ug/L
Chloromethane	34418	0.2	ug/L	0.2	LT	ug/L
Vinyl chloride	39175	0.2	ug/L	0.2	LT	ug/L
Bromomethane	34413	0.2	ug/L	0.2	LT	ug/L
Chloroethane	34311	0.2	ug/L	0.2	LT	ug/L
1,1-Dichloroethene	34501	0.2	ug/L	0.5	J	ug/L
Carbon disulfide	77041	0.4	ug/L	0.4	LT	ug/L
Acetone	81552	2	ug/L	2	LT	ug/L
Methylene chloride	34423	0.2	ug/L	0.2	LT	ug/L
trans-1,2-Dichloroethene	34546	0.2	ug/L	0.2	LT	ug/L
Methyl-tert-butyl-ether (MTBE)	78032	0.2	ug/L	0.2	LT	ug/L
1,1-Dichloroethane	34496	0.2	ug/L	0.2	LT	ug/L
cis-1,2-Dichloroethene	77093	0.2	ug/L	0.2	LT	ug/L
2-Butanone (MEK)	81595	2	ug/L	2	LT	ug/L
Chloroform	32106	0.2	ug/L	1		ug/L

ANALYTE	STORET	DET_LIMIT	DET_L_UNITS	RESULTS	LAB_NOTAT	UNITS
1,1,1-Trichloroethane	34506	0.2	ug/L	0.2	LT	ug/L
Carbon tetrachloride	32102	0.2	ug/L	0.2	LT	ug/L
Benzene	34030	0.2	ug/L	0.2	LT	ug/L
1,2-Dichloroethane	34531	0.2	ug/L	0.2	LT	ug/L
Trichloroethene	39180	0.2	ug/L	1		ug/L
1,2-Dichloropropane	34541	0.2	ug/L	0.2	LT	ug/L
Bromodichloromethane	32101	0.2	ug/L	0.2	LT	ug/L
cis-1,3-Dichloropropene	34704	0.2	ug/L	0.2	LT	ug/L
4-Methyl-2-pentanone (MIBK)	78133	0.9	ug/L	0.9	LT	ug/L
Toluene	34010	0.2	ug/L	0.2	LT	ug/L
trans-1,3-Dichloropropene	34699	0.2	ug/L	0.2	LT	ug/L
1,1,2-Trichloroethane	34511	0.3	ug/L	0.3	LT	ug/L
Tetrachloroethene	34475	0.2	ug/L	0.5	J	ug/L
1,3-Dichloropropane	77173	0.2	ug/L	0.2	LT	ug/L
2-Hexanone	77103	1	ug/L	1	LT	ug/L
Dibromochloromethane	32105	0.2	ug/L	0.2	LT	ug/L
Chlorobenzene	34301	0.2	ug/L	0.2	LT	ug/L
Ethylbenzene	78113	0.2	ug/L	0.2	LT	ug/L
m&p-Xylenes	85795	0.4	ug/L	0.4	LT	ug/L
o-Xylene	77135	0.2	ug/L	0.2	LT	ug/L
Styrene	77128	0.2	ug/L	0.2	LT	ug/L
Bromoform	32104	0.2	ug/L	0.2	LT	ug/L
1,1,2,2-Tetrachloroethane	34516	0.2	ug/L	0.2	LT	ug/L
Xylenes (total)	81551	0.3	ug/L	0.3	LT	ug/L
Chloromethane	34418	0.2	ug/L	0.2	LT	ug/L
Vinyl chloride	39175	0.2	ug/L	0.2	LT	ug/L
Bromomethane	34413	0.2	ug/L	0.2	LT	ug/L
Chloroethane	34311	0.2	ug/L	0.2	LT	ug/L
1,1-Dichloroethene	34501	0.2	ug/L	0.2	LT	ug/L
Carbon disulfide	77041	0.4	ug/L	0.4	LT	ug/L
Acetone	81552	2	ug/L	2	LT	ug/L
Methylene chloride	34423	0.2	ug/L	0.2	LT	ug/L
trans-1,2-Dichloroethene	34546	0.2	ug/L	0.2	LT	ug/L
Methyl-tert-butyl-ether (MTBE)	78032	0.2	ug/L	0.2	LT	ug/L

ANALYTE	STORET	DET_LIMIT	DET_L_UNITS	RESULTS	LAB_NOTAT	UNITS
1,1-Dichloroethane	34496	0.2	ug/L	0.2	LT	ug/L
cis-1,2-Dichloroethene	77093	0.2	ug/L	0.2	LT	ug/L
2-Butanone (MEK)	81595	2	ug/L	2	LT	ug/L
Chloroform	32106	0.2	ug/L	1		ug/L
1,1,1-Trichloroethane	34506	0.2	ug/L	0.2	LT	ug/L
Carbon tetrachloride	32102	0.2	ug/L	0.2	LT	ug/L
Benzene	34030	0.2	ug/L	0.2	LT	ug/L
1,2-Dichloroethane	34531	0.2	ug/L	0.2	LT	ug/L
Trichloroethene	39180	0.2	ug/L	0.2	LT	ug/L
1,2-Dichloropropane	34541	0.2	ug/L	0.3	J	ug/L
Bromodichloromethane	32101	0.2	ug/L	26		ug/L
cis-1,3-Dichloropropene	34704	0.2	ug/L	0.2	LT	ug/L
4-Methyl-2-pentanone (MIBK)	78133	0.9	ug/L	0.9	LT	ug/L
Toluene	34010	0.2	ug/L	0.2	LT	ug/L
trans-1,3-Dichloropropene	34699	0.2	ug/L	0.2	LT	ug/L
1,1,2-Trichloroethane	34511	0.3	ug/L	0.4	J	ug/L
Tetrachloroethene	34475	0.2	ug/L	0.2	LT	ug/L
1,3-Dichloropropane	77173	0.2	ug/L	0.2	LT	ug/L
2-Hexanone	77103	1	ug/L	1	LT	ug/L
Dibromochloromethane	32105	0.2	ug/L	0.2	LT	ug/L
Chlorobenzene	34301	0.2	ug/L	0.2	LT	ug/L
Ethylbenzene	78113	0.2	ug/L	0.2	LT	ug/L
m&p-Xylenes	85795	0.4	ug/L	0.4	LT	ug/L
o-Xylene	77135	0.2	ug/L	0.2	LT	ug/L
Styrene	77128	0.2	ug/L	0.2	LT	ug/L
Bromoform	32104	0.2	ug/L	0.2	LT	ug/L
1,1,2,2-Tetrachloroethane	34516	0.2	ug/L	0.2	LT	ug/L
Xylenes (total)	81551	0.3	ug/L	0.3	LT	ug/L
Chloromethane	34418	0.2	ug/L	0.2	LT	ug/L
Vinyl chloride	39175	0.2	ug/L	0.2	LT	ug/L
Bromomethane	34413	0.2	ug/L	0.2	LT	ug/L
Chloroethane	34311	0.2	ug/L	0.2	LT	ug/L
1,1-Dichloroethene	34501	0.2	ug/L	0.2	LT	ug/L
Carbon disulfide	77041	0.4	ug/L	0.4	LT	ug/L

ANALYTE	STORET	DET_LIMIT	DET_L_UNITS	RESULTS	LAB_NOTAT	UNITS
Acetone	81552	2	ug/L	2	LT	ug/L
Methylene chloride	34423	0.2	ug/L	0.2	LT	ug/L
trans-1,2-Dichloroethene	34546	0.2	ug/L	0.2	LT	ug/L
Methyl-tert-butyl-ether (MTBE)	78032	0.2	ug/L	0.2	LT	ug/L
1,1-Dichloroethane	34496	0.2	ug/L	0.2	LT	ug/L
cis-1,2-Dichloroethene	77093	0.2	ug/L	0.2	LT	ug/L
2-Butanone (MEK)	81595	2	ug/L	2	LT	ug/L
Chloroform	32106	0.2	ug/L	0.2	LT	ug/L
1,1,1-Trichloroethane	34506	0.2	ug/L	0.2	LT	ug/L
Carbon tetrachloride	32102	0.2	ug/L	0.2	LT	ug/L
Benzene	34030	0.2	ug/L	0.2	LT	ug/L
1,2-Dichloroethane	34531	0.2	ug/L	0.2	LT	ug/L
Trichloroethene	39180	0.2	ug/L	0.2	LT	ug/L
1,2-Dichloropropane	34541	0.2	ug/L	0.2	LT	ug/L
Bromodichloromethane	32101	0.2	ug/L	0.2	LT	ug/L
cis-1,3-Dichloropropene	34704	0.2	ug/L	0.2	LT	ug/L
4-Methyl-2-pentanone (MIBK)	78133	0.9	ug/L	0.9	LT	ug/L
Toluene	34010	0.2	ug/L	0.2	LT	ug/L
trans-1,3-Dichloropropene	34699	0.2	ug/L	0.2	LT	ug/L
1,1,2-Trichloroethane	34511	0.3	ug/L	0.3	LT	ug/L
Tetrachloroethene	34475	0.2	ug/L	0.2	LT	ug/L
1,3-Dichloropropane	77173	0.2	ug/L	0.2	LT	ug/L
2-Hexanone	77103	1	ug/L	1	LT	ug/L
Dibromochloromethane	32105	0.2	ug/L	0.2	LT	ug/L
Chlorobenzene	34301	0.2	ug/L	0.2	LT	ug/L
Ethylbenzene	78113	0.2	ug/L	0.2	LT	ug/L
m&p-Xylenes	85795	0.4	ug/L	0.4	LT	ug/L
o-Xylene	77135	0.2	ug/L	0.2	LT	ug/L
Styrene	77128	0.2	ug/L	0.2	LT	ug/L
Bromoform	32104	0.2	ug/L	0.2	LT	ug/L
1,1,2,2-Tetrachloroethane	34516	0.2	ug/L	0.2	LT	ug/L
Xylenes (total)	81551	0.3	ug/L	0.3	LT	ug/L

PARAM_NAME	DV_FLAG	REASONS
METHYL CHLORIDE (CHLOROMETHANE) TOTWUG/L	J	Continuing calibration %D>20
VINYL CHLORIDE-WHOLE WATER SAMPLE-UG/L		
METHYL BROMIDE (BROMOMETHANE) TOTWUG/L		
CHLOROETHANE TOTWUG/L		
1,1-DICHLOROETHYLENE (1,1-DICHLOROETHENE) TOTWUG/L		
CARBON DISULFIDE WHOLE WATER,UG/L	J	Continuing calibration %D>20
ACETONE WHL WATER SMPL UG/L	R	Initial & continuing calibration RF<0.050
METHYLENE CHLORIDE TOTWUG/L		
TRANS-1,2-DICHLOROETHENE, TOTAL, IN WATER UG/L		
PROPANE, 2-METHOXY-2-METHYL- , WATER, WHOLE, UG/L		
1,1-DICHLOROETHANE TOTWUG/L		
CIS-1,2-DICHLOROETHYLENE WHOLE WATER,UG/L		
METHYL ETHYL KETONE (2-BUTANONE) WHOLE WATER UG/L	R	Initial & continuing calibration RF<0.050
CHLOROFORM,WHOLE WATER,UG/L		
1,1,1-TRICHLOROETHANE TOTWUG/L		
CARBON TETRACHLORIDE,WHOLE WATER,UG/L		
BENZENE IN WTR SMPLE GC-MS, HEXADECONE EXTR.(UG/L)		
1,2-DICHLOROETHANE, WHOLE WATER, UG/L		
TRICHLOROETHYLENE (TCE) (TRICHLOROETHENE)WHOLE WTR		
1,2-DICHLOROPROPANE TOTWUG/L		
BROMODICHLOROMETHANE,WHOLE WATER,UG/L		
CIS-1,3-DICHLOROPROPENE TOTAL IN WATER UG/L		
TERBUTHYLAZINE TOTAL WATER UG/L	R	Initial & continuing calibration RF<0.050
TOLUENE IN WTR SMPLE GC-MS, HEXADECONE EXTR.(UG/L)		
TRANS-1,3-DICHLOROPROPENE TOTAL IN WATER UG/L		
1,1,2-TRICHLOROETHANE TOTWUG/L		
TETRACHLOROETHYLENE (TETRACHLOROETHENE) (PCE) TOT		
PROPANE,TRANS-1,3-DICHLORO-,WTR,WHL,RECOVERBL,UG/L		
2-HEXANONE WHOLE WATER,UG/L	R	Initial & continuing calibration RF<0.050
DIBROMOCHLOROMETHANE,WHOLE WATER,UG/L		
CHLOROBENZENE TOTWUG/L		
ETHYLBENZENE TOTWUG/L		
XYLENE, META & PARA, WATER, WHOLE		
O-XYLENE WHOLE WATER,UG/L		

PARAM_NAME	DV_FLAG	REASONS
STYRENE WHOLE WATER,UG/L		
BROMOFORM,WHOLE WATER,UG/L		
1,1,2,2-TETRACHLOROETHANE TOTAL/WATER		
XYLENES IN WTR SMPLE GC-MS, HEXADECONE EXTR.(UG/L)		
METHYL CHLORIDE (CHLOROMETHANE) TOTWUG/L	J	Continuing calibration %D>20
VINYL CHLORIDE-WHOLE WATER SAMPLE-UG/L		
METHYL BROMIDE (BROMOMETHANE) TOTWUG/L	R	Continuing calibration RF<0.050 & %D>20
CHLOROETHANE TOTWUG/L		
1,1-DICHLOROETHYLENE (1,1-DICHLOROETHENE) TOTWUG/L		
CARBON DISULFIDE WHOLE WATER,UG/L	J	Continuing calibration %D>20, MS/MSD, LCS
ACETONE WHL WATER SMPL UG/L	R	Initial & continuing calibration RF<0.050
METHYLENE CHLORIDE TOTWUG/L		
TRANS-1,2-DICHLOROETHENE, TOTAL, IN WATER UG/L		
PROPANE, 2-METHOXY-2-METHYL- , WATER, WHOLE, UG/L		
1,1-DICHLOROETHANE TOTWUG/L		
CIS-1,2-DICHLOROETHYLENE WHOLE WATER,UG/L		
METHYL ETHYL KETONE (2-BUTANONE) WHOLE WATER UG/L	R	Initial & continuing calibration RF<0.050
CHLOROFORM,WHOLE WATER,UG/L		
1,1,1-TRICHLOROETHANE TOTWUG/L		
CARBON TETRACHLORIDE,WHOLE WATER,UG/L		
BENZENE IN WTR SMPLE GC-MS, HEXADECONE EXTR.(UG/L)		
1,2-DICHLOROETHANE, WHOLE WATER, UG/L		
TRICHLOROETHYLENE (TCE) (TRICHLOROETHENE)WHOLE WTR		
1,2-DICHLOROPROPANE TOTWUG/L		
BROMODICHLOROMETHANE,WHOLE WATER,UG/L		
CIS-1,3-DICHLOROPROPENE TOTAL IN WATER UG/L		
TERBUTHYLAZINE TOTAL WATER UG/L	R	Initial & continuing calibration RF<0.050
TOLUENE IN WTR SMPLE GC-MS, HEXADECONE EXTR.(UG/L)		
TRANS-1,3-DICHLOROPROPENE TOTAL IN WATER UG/L		
1,1,2-TRICHLOROETHANE TOTWUG/L		
TETRACHLOROETHYLENE (TETRACHLOROETHENE) (PCE) TOT		
PROPANE,TRANS-1,3-DICHLORO-,WTR,WHL,RECOVERBL,UG/L		
2-HEXANONE WHOLE WATER,UG/L	R	Initial & continuing calibration RF<0.050
DIBROMOCHLOROMETHANE,WHOLE WATER,UG/L		

PARAM_NAME	DV_FLAG	REASONS
CHLOROBENZENE TOTWUG/L		
ETHYLBENZENE TOTWUG/L		
XYLENE, META & PARA, WATER, WHOLE		
O-XYLENE WHOLE WATER,UG/L		
STYRENE WHOLE WATER,UG/L		
BROMOFORM,WHOLE WATER,UG/L		
1,1,2,2-TETRACHLOROETHANE TOTAL/WATER		
XYLENES IN WTR SMPLE GC-MS, HEXADECONE EXTR.(UG/L)		
METHYL CHLORIDE (CHLOROMETHANE) TOTWUG/L	J	Continuing calibration %D>20
VINYL CHLORIDE-WHOLE WATER SAMPLE-UG/L		
METHYL BROMIDE (BROMOMETHANE) TOTWUG/L		
CHLOROETHANE TOTWUG/L		
1,1-DICHLOROETHYLENE (1,1-DICHLOROETHENE) TOTWUG/L		
CARBON DISULFIDE WHOLE WATER,UG/L	J	Continuing calibration %D>20
ACETONE WHL WATER SMPL UG/L	R	Initial & continuing calibration RF<0.050
METHYLENE CHLORIDE TOTWUG/L		
TRANS-1,2-DICHLOROETHENE, TOTAL, IN WATER UG/L		
PROPANE, 2-METHOXY-2-METHYL- , WATER, WHOLE, UG/L		
1,1-DICHLOROETHANE TOTWUG/L		
CIS-1,2-DICHLOROETHYLENE WHOLE WATER,UG/L		
METHYL ETHYL KETONE (2-BUTANONE) WHOLE WATER UG/L	R	Initial & continuing calibration RF<0.050
CHLOROFORM,WHOLE WATER,UG/L		
1,1,1-TRICHLOROETHANE TOTWUG/L		
CARBON TETRACHLORIDE,WHOLE WATER,UG/L		
BENZENE IN WTR SMPLE GC-MS, HEXADECONE EXTR.(UG/L)		
1,2-DICHLOROETHANE, WHOLE WATER, UG/L		
TRICHLOROETHYLENE (TCE) (TRICHLOROETHENE)WHOLE WTR		
1,2-DICHLOROPROPANE TOTWUG/L		
BROMODICHLOROMETHANE,WHOLE WATER,UG/L		
CIS-1,3-DICHLOROPROPENE TOTAL IN WATER UG/L		
TERBUTHYLAZINE TOTAL WATER UG/L	R	Initial & continuing calibration RF<0.050
TOLUENE IN WTR SMPLE GC-MS, HEXADECONE EXTR.(UG/L)		
TRANS-1,3-DICHLOROPROPENE TOTAL IN WATER UG/L		
1,1,2-TRICHLOROETHANE TOTWUG/L		

PARAM_NAME	DV_FLAG	REASONS
TETRACHLOROETHYLENE (TETRACHLOROETHENE) (PCE) TOT		
PROPANE,TRANS-1,3-DICHLORO-,WTR,WHL,RECOVERBL,UG/L		
2-HEXANONE WHOLE WATER,UG/L	R	Initial & continuing calibration RF<0.050
DIBROMOCHLOROMETHANE,WHOLE WATER,UG/L		
CHLOROBENZENE TOTWUG/L		
ETHYLBENZENE TOTWUG/L		
XYLENE, META & PARA, WATER, WHOLE		
O-XYLENE WHOLE WATER,UG/L		
STYRENE WHOLE WATER,UG/L		
BROMOFORM,WHOLE WATER,UG/L		
1,1,2,2-TETRACHLOROETHANE TOTAL/WATER		
XYLENES IN WTR SMPLE GC-MS, HEXADECONE EXTR.(UG/L)		
METHYL CHLORIDE (CHLOROMETHANE) TOTWUG/L	J	Continuing calibration %D>20
VINYL CHLORIDE-WHOLE WATER SAMPLE-UG/L		
METHYL BROMIDE (BROMOMETHANE) TOTWUG/L		
CHLOROETHANE TOTWUG/L		
1,1-DICHLOROETHYLENE (1,1-DICHLOROETHENE) TOTWUG/L	J	Result<RL
CARBON DISULFIDE WHOLE WATER,UG/L	J	Continuing calibration %D>20
ACETONE WHL WATER SMPL UG/L	R	Initial & continuing calibration RF<0.050
METHYLENE CHLORIDE TOTWUG/L		
TRANS-1,2-DICHLOROETHENE, TOTAL, IN WATER UG/L		
PROPANE, 2-METHOXY-2-METHYL- , WATER, WHOLE, UG/L		
1,1-DICHLOROETHANE TOTWUG/L		
CIS-1,2-DICHLOROETHYLENE WHOLE WATER,UG/L		
METHYL ETHYL KETONE (2-BUTANONE) WHOLE WATER UG/L	R	Initial & continuing calibration RF<0.050
CHLOROFORM,WHOLE WATER,UG/L		
1,1,1-TRICHLOROETHANE TOTWUG/L		
CARBON TETRACHLORIDE,WHOLE WATER,UG/L		
BENZENE IN WTR SMPLE GC-MS, HEXADECONE EXTR.(UG/L)		
1,2-DICHLOROETHANE, WHOLE WATER, UG/L		
TRICHLOROETHYLENE (TCE) (TRICHLOROETHENE)WHOLE WTR		
1,2-DICHLOROPROPANE TOTWUG/L		
BROMODICHLOROMETHANE,WHOLE WATER,UG/L	J	Result<RL
CIS-1,3-DICHLOROPROPENE TOTAL IN WATER UG/L		

PARAM_NAME	DV_FLAG	REASONS
TERBUTHYLAZINE TOTAL WATER UG/L	R	Initial & continuing calibration RF<0.050
TOLUENE IN WTR SMPLE GC-MS, HEXADECONE EXTR.(UG/L)		
TRANS-1,3-DICHLOROPROPENE TOTAL IN WATER UG/L		
1,1,2-TRICHLOROETHANE TOTWUG/L		
TETRACHLOROETHYLENE (TETRACHLOROETHENE) (PCE) TOT	J	Result<RL
PROPANE,TRANS-1,3-DICHLORO-,WTR,WHL,RECOVERBL,UG/L		
2-HEXANONE WHOLE WATER,UG/L	R	Initial & continuing calibration RF<0.050
DIBROMOCHLOROMETHANE,WHOLE WATER,UG/L		
CHLOROBENZENE TOTWUG/L		
ETHYLBENZENE TOTWUG/L		
XYLENE, META & PARA, WATER, WHOLE		
O-XYLENE WHOLE WATER,UG/L		
STYRENE WHOLE WATER,UG/L		
BROMOFORM,WHOLE WATER,UG/L		
1,1,2,2-TETRACHLOROETHANE TOTAL/WATER		
XYLENES IN WTR SMPLE GC-MS, HEXADECONE EXTR.(UG/L)		
METHYL CHLORIDE (CHLOROMETHANE) TOTWUG/L	J	Continuing calibration %D>20
VINYL CHLORIDE-WHOLE WATER SAMPLE-UG/L		
METHYL BROMIDE (BROMOMETHANE) TOTWUG/L		
CHLOROETHANE TOTWUG/L		
1,1-DICHLOROETHYLENE (1,1-DICHLOROETHENE) TOTWUG/L		
CARBON DISULFIDE WHOLE WATER,UG/L	J	Continuing calibration %D>20
ACETONE WHL WATER SMPL UG/L	R	Initial & continuing calibration RF<0.050
METHYLENE CHLORIDE TOTWUG/L		
TRANS-1,2-DICHLOROETHENE, TOTAL, IN WATER UG/L		
PROPANE, 2-METHOXY-2-METHYL- , WATER, WHOLE, UG/L		
1,1-DICHLOROETHANE TOTWUG/L		
CIS-1,2-DICHLOROETHYLENE WHOLE WATER,UG/L		
METHYL ETHYL KETONE (2-BUTANONE) WHOLE WATER UG/L	R	Initial & continuing calibration RF<0.050
CHLOROFORM,WHOLE WATER,UG/L	J	Result<RL
1,1,1-TRICHLOROETHANE TOTWUG/L		
CARBON TETRACHLORIDE,WHOLE WATER,UG/L		
BENZENE IN WTR SMPLE GC-MS, HEXADECONE EXTR.(UG/L)		
1,2-DICHLOROETHANE, WHOLE WATER, UG/L		

PARAM_NAME	DV_FLAG	REASONS
TRICHLOROETHYLENE (TCE) (TRICHLOROETHENE)WHOLE WTR		
1,2-DICHLOROPROPANE TOTWUG/L		
BROMODICHLOROMETHANE,WHOLE WATER,UG/L		
CIS-1,3-DICHLOROPROPENE TOTAL IN WATER UG/L		
TERBUTHYLAZINE TOTAL WATER UG/L	R	Initial & continuing calibration RF<0.050
TOLUENE IN WTR SMPLE GC-MS, HEXADECONE EXTR.(UG/L)		
TRANS-1,3-DICHLOROPROPENE TOTAL IN WATER UG/L		
1,1,2-TRICHLOROETHANE TOTWUG/L		
TETRACHLOROETHYLENE (TETRACHLOROETHENE) (PCE) TOT		
PROPANE,TRANS-1,3-DICHLORO-,WTR,WHL,RECOVERBL,UG/L		
2-HEXANONE WHOLE WATER,UG/L	R	Initial & continuing calibration RF<0.050
DIBROMOCHLOROMETHANE,WHOLE WATER,UG/L		
CHLOROBENZENE TOTWUG/L		
ETHYLBENZENE TOTWUG/L		
XYLENE, META & PARA, WATER, WHOLE		
O-XYLENE WHOLE WATER,UG/L		
STYRENE WHOLE WATER,UG/L		
BROMOFORM,WHOLE WATER,UG/L		
1,1,2,2-TETRACHLOROETHANE TOTAL/WATER		
XYLENES IN WTR SMPLE GC-MS, HEXADECONE EXTR.(UG/L)		
METHYL CHLORIDE (CHLOROMETHANE) TOTWUG/L	J	Continuing calibration %D>20
VINYL CHLORIDE-WHOLE WATER SAMPLE-UG/L		
METHYL BROMIDE (BROMOMETHANE) TOTWUG/L	J	Continuing calibration %D>20
CHLOROETHANE TOTWUG/L		
1,1-DICHLOROETHYLENE (1,1-DICHLOROETHENE) TOTWUG/L	J	Result<RL
CARBON DISULFIDE WHOLE WATER,UG/L	J	Continuing calibration %D>20, MS/MSD, LCS
ACETONE WHL WATER SMPL UG/L	R	Initial & continuing calibration RF<0.050
METHYLENE CHLORIDE TOTWUG/L		
TRANS-1,2-DICHLOROETHENE, TOTAL, IN WATER UG/L		
PROPANE, 2-METHOXY-2-METHYL- , WATER, WHOLE, UG/L		
1,1-DICHLOROETHANE TOTWUG/L		
CIS-1,2-DICHLOROETHYLENE WHOLE WATER,UG/L		
METHYL ETHYL KETONE (2-BUTANONE) WHOLE WATER UG/L	R	Initial & continuing calibration RF<0.050
CHLOROFORM,WHOLE WATER,UG/L		

PARAM_NAME	DV_FLAG	REASONS
1,1,1-TRICHLOROETHANE TOTWUG/L		
CARBON TETRACHLORIDE,WHOLE WATER,UG/L		
BENZENE IN WTR SMPLE GC-MS, HEXADECONE EXTR.(UG/L)		
1,2-DICHLOROETHANE, WHOLE WATER, UG/L		
TRICHLOROETHYLENE (TCE) (TRICHLOROETHENE)WHOLE WTR		
1,2-DICHLOROPROPANE TOTWUG/L		
BROMODICHLOROMETHANE,WHOLE WATER,UG/L		
CIS-1,3-DICHLOROPROPENE TOTAL IN WATER UG/L		
TERBUTHYLAZINE TOTAL WATER UG/L	R	Initial & continuing calibration RF<0.050
TOLUENE IN WTR SMPLE GC-MS, HEXADECONE EXTR.(UG/L)		
TRANS-1,3-DICHLOROPROPENE TOTAL IN WATER UG/L		
1,1,2-TRICHLOROETHANE TOTWUG/L		
TETRACHLOROETHYLENE (TETRACHLOROETHENE) (PCE) TOT	J	Result<RL
PROPANE,TRANS-1,3-DICHLORO-,WTR,WHL,RECOVERBL,UG/L		
2-HEXANONE WHOLE WATER,UG/L	R	Initial & continuing calibration RF<0.050
DIBROMOCHLOROMETHANE,WHOLE WATER,UG/L		
CHLOROBENZENE TOTWUG/L		
ETHYLBENZENE TOTWUG/L		
XYLENE, META & PARA, WATER, WHOLE		
O-XYLENE WHOLE WATER,UG/L		
STYRENE WHOLE WATER,UG/L		
BROMOFORM,WHOLE WATER,UG/L		
1,1,2,2-TETRACHLOROETHANE TOTAL/WATER		
XYLENES IN WTR SMPLE GC-MS, HEXADECONE EXTR.(UG/L)		
METHYL CHLORIDE (CHLOROMETHANE) TOTWUG/L	J	Continuing calibration %D>20
VINYL CHLORIDE-WHOLE WATER SAMPLE-UG/L	J	Continuing calibration %D>20
METHYL BROMIDE (BROMOMETHANE) TOTWUG/L		
CHLOROETHANE TOTWUG/L		
1,1-DICHLOROETHYLENE (1,1-DICHLOROETHENE) TOTWUG/L		
CARBON DISULFIDE WHOLE WATER,UG/L	J	Continuing calibration %D>20, LCS/LCSD
ACETONE WHL WATER SMPL UG/L	R	Initial & continuing calibration RF<0.050
METHYLENE CHLORIDE TOTWUG/L		
TRANS-1,2-DICHLOROETHENE, TOTAL, IN WATER UG/L		
PROPANE, 2-METHOXY-2-METHYL- , WATER, WHOLE, UG/L		

PARAM_NAME	DV_FLAG	REASONS
1,1-DICHLOROETHANE TOTWUG/L		
CIS-1,2-DICHLOROETHYLENE WHOLE WATER,UG/L		
METHYL ETHYL KETONE (2-BUTANONE) WHOLE WATER UG/L	R	Initial & continuing calibration RF<0.050
CHLOROFORM,WHOLE WATER,UG/L	J	Surrogate
1,1,1-TRICHLOROETHANE TOTWUG/L		
CARBON TETRACHLORIDE,WHOLE WATER,UG/L		
BENZENE IN WTR SMPLE GC-MS, HEXADECONE EXTR.(UG/L)		
1,2-DICHLOROETHANE, WHOLE WATER, UG/L		
TRICHLOROETHYLENE (TCE) (TRICHLOROETHENE)WHOLE WTR		
1,2-DICHLOROPROPANE TOTWUG/L	J	Surrogate, result<RL
BROMODICHLOROMETHANE,WHOLE WATER,UG/L	J	Surrogate
CIS-1,3-DICHLOROPROPENE TOTAL IN WATER UG/L		
TERBUTHYLAZINE TOTAL WATER UG/L	R	Initial & continuing calibration RF<0.050
TOLUENE IN WTR SMPLE GC-MS, HEXADECONE EXTR.(UG/L)		
TRANS-1,3-DICHLOROPROPENE TOTAL IN WATER UG/L		
1,1,2-TRICHLOROETHANE TOTWUG/L	J	Surrogate, result<RL
TETRACHLOROETHYLENE (TETRACHLOROETHENE) (PCE) TOT		
PROPANE,TRANS-1,3-DICHLORO-,WTR,WHL,RECOVERBL,UG/L		
2-HEXANONE WHOLE WATER,UG/L	R	Initial & continuing calibration RF<0.050
DIBROMOCHLOROMETHANE,WHOLE WATER,UG/L		
CHLOROBENZENE TOTWUG/L		
ETHYLBENZENE TOTWUG/L		
XYLENE, META & PARA, WATER, WHOLE		
O-XYLENE WHOLE WATER,UG/L		
STYRENE WHOLE WATER,UG/L		
BROMOFORM,WHOLE WATER,UG/L		
1,1,2,2-TETRACHLOROETHANE TOTAL/WATER		
XYLENES IN WTR SMPLE GC-MS, HEXADECONE EXTR.(UG/L)		
METHYL CHLORIDE (CHLOROMETHANE) TOTWUG/L	J	Continuing calibration %D>20
VINYL CHLORIDE-WHOLE WATER SAMPLE-UG/L		
METHYL BROMIDE (BROMOMETHANE) TOTWUG/L	R	Continuing calibration RF<0.050 & %D>20
CHLOROETHANE TOTWUG/L		
1,1-DICHLOROETHYLENE (1,1-DICHLOROETHENE) TOTWUG/L		
CARBON DISULFIDE WHOLE WATER,UG/L	J	Continuing calibration %D>20, MS/MSD, LCS

PARAM_NAME	DV_FLAG	REASONS
ACETONE WHL WATER SMPL UG/L	R	Initial & continuing calibration RF<0.050
METHYLENE CHLORIDE TOTWUG/L		
TRANS-1,2-DICHLOROETHENE, TOTAL, IN WATER UG/L		
PROPANE, 2-METHOXY-2-METHYL- , WATER, WHOLE, UG/L		
1,1-DICHLOROETHANE TOTWUG/L		
CIS-1,2-DICHLOROETHYLENE WHOLE WATER,UG/L		
METHYL ETHYL KETONE (2-BUTANONE) WHOLE WATER UG/L	R	Initial & continuing calibration RF<0.050
CHLOROFORM,WHOLE WATER,UG/L		
1,1,1-TRICHLOROETHANE TOTWUG/L		
CARBON TETRACHLORIDE,WHOLE WATER,UG/L		
BENZENE IN WTR SMPLE GC-MS, HEXADECONE EXTR.(UG/L)		
1,2-DICHLOROETHANE, WHOLE WATER, UG/L		
TRICHLOROETHYLENE (TCE) (TRICHLOROETHENE)WHOLE WTR		
1,2-DICHLOROPROPANE TOTWUG/L		
BROMODICHLOROMETHANE,WHOLE WATER,UG/L		
CIS-1,3-DICHLOROPROPENE TOTAL IN WATER UG/L		
TERBUTHYLAZINE TOTAL WATER UG/L	R	Initial & continuing calibration RF<0.050
TOLUENE IN WTR SMPLE GC-MS, HEXADECONE EXTR.(UG/L)		
TRANS-1,3-DICHLOROPROPENE TOTAL IN WATER UG/L		
1,1,2-TRICHLOROETHANE TOTWUG/L		
TETRACHLOROETHYLENE (TETRACHLOROETHENE) (PCE) TOT		
PROPANE,TRANS-1,3-DICHLORO-,WTR,WHL,RECOVERBL,UG/L		
2-HEXANONE WHOLE WATER,UG/L	R	Initial & continuing calibration RF<0.050
DIBROMOCHLOROMETHANE,WHOLE WATER,UG/L		
CHLOROBENZENE TOTWUG/L		
ETHYLBENZENE TOTWUG/L		
XYLENE, META & PARA, WATER, WHOLE		
O-XYLENE WHOLE WATER,UG/L		
STYRENE WHOLE WATER,UG/L		
BROMOFORM,WHOLE WATER,UG/L		
1,1,2,2-TETRACHLOROETHANE TOTAL/WATER		
XYLENES IN WTR SMPLE GC-MS, HEXADECONE EXTR.(UG/L)		

DEQ_WELL	LAB_NAME	AGENCY	SAMPLE_ID	SAMPLE_TYPE	LAB_ID	SAMPLE_DATE	SAMPLE_TIME	EXT_DATE	ANA_DATE	METHOD
	STL	WESTN	WCP-MW-200-010702	G	207589-001	01/07/2002	1510	01/15/2002	01/15/2002	EPA 8260
	STL	WESTN	WCP-MW-200-010702	G	207589-001	01/07/2002	1510	01/15/2002	01/15/2002	EPA 8260
	STL	WESTN	WCP-MW-200-010702	G	207589-001	01/07/2002	1510	01/15/2002	01/15/2002	EPA 8260
	STL	WESTN	WCP-MW-200-010702	G	207589-001	01/07/2002	1510	01/15/2002	01/15/2002	EPA 8260
	STL	WESTN	WCP-MW-200-010702	G	207589-001	01/07/2002	1510	01/15/2002	01/15/2002	EPA 8260
	STL	WESTN	WCP-MW-200-010702	G	207589-001	01/07/2002	1510	01/15/2002	01/15/2002	EPA 8260
	STL	WESTN	WCP-MW-200-010702	G	207589-001	01/07/2002	1510	01/15/2002	01/15/2002	EPA 8260
	STL	WESTN	WCP-MW-200-010702	G	207589-001	01/07/2002	1510	01/15/2002	01/15/2002	EPA 8260
	STL	WESTN	WCP-MW-200-010702	G	207589-001	01/07/2002	1510	01/15/2002	01/15/2002	EPA 8260
	STL	WESTN	WCP-MW-200-010702	G	207589-001	01/07/2002	1510	01/15/2002	01/15/2002	EPA 8260
	STL	WESTN	WCP-MW-200-010702	G	207589-001	01/07/2002	1510	01/15/2002	01/15/2002	EPA 8260
	STL	WESTN	WCP-MW-200-010702	G	207589-001	01/07/2002	1510	01/15/2002	01/15/2002	EPA 8260
	STL	WESTN	WCP-MW-200-010702	G	207589-001	01/07/2002	1510	01/15/2002	01/15/2002	EPA 8260
	STL	WESTN	WCP-MW-200-010702	G	207589-001	01/07/2002	1510	01/15/2002	01/15/2002	EPA 8260
	STL	WESTN	WCP-MW-200-010702	G	207589-001	01/07/2002	1510	01/15/2002	01/15/2002	EPA 8260
	STL	WESTN	WCP-MW-200-010702	G	207589-001	01/07/2002	1510	01/15/2002	01/15/2002	EPA 8260
	STL	WESTN	WCP-MW-200-010702	G	207589-001	01/07/2002	1510	01/15/2002	01/15/2002	EPA 8260
	STL	WESTN	WCP-MW-200-010702	G	207589-001	01/07/2002	1510	01/15/2002	01/15/2002	EPA 8260
	STL	WESTN	WCP-MW-200-010702	G	207589-001	01/07/2002	1510	01/15/2002	01/15/2002	EPA 8260
	STL	WESTN	WCP-MW-200-010702	G	207589-001	01/07/2002	1510	01/15/2002	01/15/2002	EPA 8260
	STL	WESTN	WCP-MW-200-010702	G	207589-001	01/07/2002	1510	01/15/2002	01/15/2002	EPA 8260
	STL	WESTN	WCP-MW-200-010702	G	207589-001	01/07/2002	1510	01/15/2002	01/15/2002	EPA 8260
	STL	WESTN	WCP-MW-200-010702	G	207589-001	01/07/2002	1510	01/15/2002	01/15/2002	EPA 8260
	STL	WESTN	WCP-MW-200-010702	G	207589-001	01/07/2002	1510	01/15/2002	01/15/2002	EPA 8260
	STL	WESTN	WCP-MW-200-010702	G	207589-001	01/07/2002	1510	01/15/2002	01/15/2002	EPA 8260
	STL	WESTN	WCP-MW-200-010702	G	207589-001	01/07/2002	1510	01/15/2002	01/15/2002	EPA 8260
	STL	WESTN	WCP-MW-200-010702	G	207589-001	01/07/2002	1510	01/15/2002	01/15/2002	EPA 8260
	STL	WESTN	WCP-MW-200-010702	G	207589-001	01/07/2002	1510	01/15/2002	01/15/2002	EPA 8260
	STL	WESTN	WCP-MW-200-010702	G	207589-001	01/07/2002	1510	01/15/2002	01/15/2002	EPA 8260
	STL	WESTN	WCP-MW-200-010702	G	207589-001	01/07/2002	1510	01/15/2002	01/15/2002	EPA 8260
	STL	WESTN	WCP-MW-200-010702	G	207589-001	01/07/2002	1510	01/15/2002	01/15/2002	EPA 8260

DEQ_WELL	LAB_NAME	AGENCY	SAMPLE_ID	SAMPLE_TYPE	LAB_ID	SAMPLE_DATE	SAMPLE_TIME	EXT_DATE	ANA_DATE	METHOD
	STL	WESTN	WCP-MW-200-010702	G	207589-001	01/07/2002	1510	01/15/2002	01/15/2002	EPA 8260
	STL	WESTN	WCP-MW-200-010702	G	207589-001	01/07/2002	1510	01/15/2002	01/15/2002	EPA 8260
	STL	WESTN	WCP-MW-200-010702	G	207589-001	01/07/2002	1510	01/15/2002	01/15/2002	EPA 8260
	STL	WESTN	WCP-MW-200-010702	G	207589-001	01/07/2002	1510	01/15/2002	01/15/2002	EPA 8260
	STL	WESTN	Trip Blank	B	207589-002	01/07/2002	1200	01/15/2002	01/15/2002	EPA 8260
	STL	WESTN	Trip Blank	B	207589-002	01/07/2002	1200	01/15/2002	01/15/2002	EPA 8260
	STL	WESTN	Trip Blank	B	207589-002	01/07/2002	1200	01/15/2002	01/15/2002	EPA 8260
	STL	WESTN	Trip Blank	B	207589-002	01/07/2002	1200	01/15/2002	01/15/2002	EPA 8260
	STL	WESTN	Trip Blank	B	207589-002	01/07/2002	1200	01/15/2002	01/15/2002	EPA 8260
	STL	WESTN	Trip Blank	B	207589-002	01/07/2002	1200	01/15/2002	01/15/2002	EPA 8260
	STL	WESTN	Trip Blank	B	207589-002	01/07/2002	1200	01/15/2002	01/15/2002	EPA 8260
	STL	WESTN	Trip Blank	B	207589-002	01/07/2002	1200	01/15/2002	01/15/2002	EPA 8260
	STL	WESTN	Trip Blank	B	207589-002	01/07/2002	1200	01/15/2002	01/15/2002	EPA 8260
	STL	WESTN	Trip Blank	B	207589-002	01/07/2002	1200	01/15/2002	01/15/2002	EPA 8260
	STL	WESTN	Trip Blank	B	207589-002	01/07/2002	1200	01/15/2002	01/15/2002	EPA 8260
	STL	WESTN	Trip Blank	B	207589-002	01/07/2002	1200	01/15/2002	01/15/2002	EPA 8260
	STL	WESTN	Trip Blank	B	207589-002	01/07/2002	1200	01/15/2002	01/15/2002	EPA 8260
	STL	WESTN	Trip Blank	B	207589-002	01/07/2002	1200	01/15/2002	01/15/2002	EPA 8260
	STL	WESTN	Trip Blank	B	207589-002	01/07/2002	1200	01/15/2002	01/15/2002	EPA 8260
	STL	WESTN	Trip Blank	B	207589-002	01/07/2002	1200	01/15/2002	01/15/2002	EPA 8260
	STL	WESTN	Trip Blank	B	207589-002	01/07/2002	1200	01/15/2002	01/15/2002	EPA 8260
	STL	WESTN	Trip Blank	B	207589-002	01/07/2002	1200	01/15/2002	01/15/2002	EPA 8260
	STL	WESTN	Trip Blank	B	207589-002	01/07/2002	1200	01/15/2002	01/15/2002	EPA 8260
	STL	WESTN	Trip Blank	B	207589-002	01/07/2002	1200	01/15/2002	01/15/2002	EPA 8260
	STL	WESTN	Trip Blank	B	207589-002	01/07/2002	1200	01/15/2002	01/15/2002	EPA 8260
	STL	WESTN	Trip Blank	B	207589-002	01/07/2002	1200	01/15/2002	01/15/2002	EPA 8260
	STL	WESTN	Trip Blank	B	207589-002	01/07/2002	1200	01/15/2002	01/15/2002	EPA 8260
	STL	WESTN	Trip Blank	B	207589-002	01/07/2002	1200	01/15/2002	01/15/2002	EPA 8260
	STL	WESTN	Trip Blank	B	207589-002	01/07/2002	1200	01/15/2002	01/15/2002	EPA 8260
	STL	WESTN	Trip Blank	B	207589-002	01/07/2002	1200	01/15/2002	01/15/2002	EPA 8260
	STL	WESTN	Trip Blank	B	207589-002	01/07/2002	1200	01/15/2002	01/15/2002	EPA 8260
	STL	WESTN	Trip Blank	B	207589-002	01/07/2002	1200	01/15/2002	01/15/2002	EPA 8260

DEQ_WELL	LAB_NAME	AGENCY	SAMPLE_ID	SAMPLE_TYPE	LAB_ID	SAMPLE_DATE	SAMPLE_TIME	EXT_DATE	ANA_DATE	METHOD
	STL	WESTN	Trip Blank	B	207589-002	01/07/2002	1200	01/15/2002	01/15/2002	EPA 8260
	STL	WESTN	Trip Blank	B	207589-002	01/07/2002	1200	01/15/2002	01/15/2002	EPA 8260
	STL	WESTN	Trip Blank	B	207589-002	01/07/2002	1200	01/15/2002	01/15/2002	EPA 8260
	STL	WESTN	Trip Blank	B	207589-002	01/07/2002	1200	01/15/2002	01/15/2002	EPA 8260
	STL	WESTN	Trip Blank	B	207589-002	01/07/2002	1200	01/15/2002	01/15/2002	EPA 8260
	STL	WESTN	Trip Blank	B	207589-002	01/07/2002	1200	01/15/2002	01/15/2002	EPA 8260
	STL	WESTN	Trip Blank	B	207589-002	01/07/2002	1200	01/15/2002	01/15/2002	EPA 8260
	STL	WESTN	Trip Blank	B	207589-002	01/07/2002	1200	01/15/2002	01/15/2002	EPA 8260
	STL	WESTN	WCP-MW-201-010802	G	207589-003	01/08/2002	1025	01/15/2002	01/15/2002	EPA 8260
	STL	WESTN	WCP-MW-201-010802	G	207589-003	01/08/2002	1025	01/15/2002	01/15/2002	EPA 8260
	STL	WESTN	WCP-MW-201-010802	G	207589-003	01/08/2002	1025	01/15/2002	01/15/2002	EPA 8260
	STL	WESTN	WCP-MW-201-010802	G	207589-003	01/08/2002	1025	01/15/2002	01/15/2002	EPA 8260
	STL	WESTN	WCP-MW-201-010802	G	207589-003	01/08/2002	1025	01/15/2002	01/15/2002	EPA 8260
	STL	WESTN	WCP-MW-201-010802	G	207589-003	01/08/2002	1025	01/15/2002	01/15/2002	EPA 8260
	STL	WESTN	WCP-MW-201-010802	G	207589-003	01/08/2002	1025	01/15/2002	01/15/2002	EPA 8260
	STL	WESTN	WCP-MW-201-010802	G	207589-003	01/08/2002	1025	01/15/2002	01/15/2002	EPA 8260
	STL	WESTN	WCP-MW-201-010802	G	207589-003	01/08/2002	1025	01/15/2002	01/15/2002	EPA 8260
	STL	WESTN	WCP-MW-201-010802	G	207589-003	01/08/2002	1025	01/15/2002	01/15/2002	EPA 8260
	STL	WESTN	WCP-MW-201-010802	G	207589-003	01/08/2002	1025	01/15/2002	01/15/2002	EPA 8260
	STL	WESTN	WCP-MW-201-010802	G	207589-003	01/08/2002	1025	01/15/2002	01/15/2002	EPA 8260
	STL	WESTN	WCP-MW-201-010802	G	207589-003	01/08/2002	1025	01/15/2002	01/15/2002	EPA 8260
	STL	WESTN	WCP-MW-201-010802	G	207589-003	01/08/2002	1025	01/15/2002	01/15/2002	EPA 8260
	STL	WESTN	WCP-MW-201-010802	G	207589-003	01/08/2002	1025	01/15/2002	01/15/2002	EPA 8260
	STL	WESTN	WCP-MW-201-010802	G	207589-003	01/08/2002	1025	01/15/2002	01/15/2002	EPA 8260
	STL	WESTN	WCP-MW-201-010802	G	207589-003	01/08/2002	1025	01/15/2002	01/15/2002	EPA 8260
	STL	WESTN	WCP-MW-201-010802	G	207589-003	01/08/2002	1025	01/15/2002	01/15/2002	EPA 8260
	STL	WESTN	WCP-MW-201-010802	G	207589-003	01/08/2002	1025	01/15/2002	01/15/2002	EPA 8260
	STL	WESTN	WCP-MW-201-010802	G	207589-003	01/08/2002	1025	01/15/2002	01/15/2002	EPA 8260
	STL	WESTN	WCP-MW-201-010802	G	207589-003	01/08/2002	1025	01/15/2002	01/15/2002	EPA 8260
	STL	WESTN	WCP-MW-201-010802	G	207589-003	01/08/2002	1025	01/15/2002	01/15/2002	EPA 8260

DEQ_WELL	LAB_NAME	AGENCY	SAMPLE_ID	SAMPLE_TYPE	LAB_ID	SAMPLE_DATE	SAMPLE_TIME	EXT_DATE	ANA_DATE	METHOD
	STL	WESTN	WCP-MW-201-010802	G	207589-003	01/08/2002	1025	01/15/2002	01/15/2002	EPA 8260
	STL	WESTN	WCP-MW-201-010802	G	207589-003	01/08/2002	1025	01/15/2002	01/15/2002	EPA 8260
	STL	WESTN	WCP-MW-201-010802	G	207589-003	01/08/2002	1025	01/15/2002	01/15/2002	EPA 8260
	STL	WESTN	WCP-MW-201-010802	G	207589-003	01/08/2002	1025	01/15/2002	01/15/2002	EPA 8260
	STL	WESTN	WCP-MW-201-010802	G	207589-003	01/08/2002	1025	01/15/2002	01/15/2002	EPA 8260
	STL	WESTN	WCP-MW-201-010802	G	207589-003	01/08/2002	1025	01/15/2002	01/15/2002	EPA 8260
	STL	WESTN	WCP-MW-201-010802	G	207589-003	01/08/2002	1025	01/15/2002	01/15/2002	EPA 8260
	STL	WESTN	WCP-MW-201-010802	G	207589-003	01/08/2002	1025	01/15/2002	01/15/2002	EPA 8260
	STL	WESTN	WCP-MW-201-010802	G	207589-003	01/08/2002	1025	01/15/2002	01/15/2002	EPA 8260
	STL	WESTN	WCP-MW-201-010802	G	207589-003	01/08/2002	1025	01/15/2002	01/15/2002	EPA 8260
	STL	WESTN	WCP-MW-201-010802	G	207589-003	01/08/2002	1025	01/15/2002	01/15/2002	EPA 8260
	STL	WESTN	WCP-MW-201-010802	G	207589-003	01/08/2002	1025	01/15/2002	01/15/2002	EPA 8260

ANALYTE	STORET	DET_LIMIT	DET_L_UNITS	RESULTS	LAB_NOTAT	UNITS
Chloromethane	34418	0.2	ug/L	0.2	LT	ug/L
Vinyl chloride	39175	0.2	ug/L	0.2	LT	ug/L
Bromomethane	34413	0.2	ug/L	0.2	LT	ug/L
Chloroethane	34311	0.2	ug/L	0.2	LT	ug/L
1,1-Dichloroethene	34501	38	ug/L	190	J	ug/L
Carbon disulfide	77041	0.4	ug/L	0.4	LT	ug/L
Acetone	81552	2	ug/L	2	LT	ug/L
Methylene chloride	34423	0.2	ug/L	0.2	LT	ug/L
trans-1,2-Dichloroethene	34546	0.2	ug/L	0.2	LT	ug/L
Methyl-tert-butyl-ether (MTBE)	78032	0.2	ug/L	0.2	LT	ug/L
1,1-Dichloroethane	34496	0.2	ug/L	3		ug/L
cis-1,2-Dichloroethene	77093	0.2	ug/L	2		ug/L
2-Butanone (MEK)	81595	2	ug/L	2	LT	ug/L
Chloroform	32106	0.2	ug/L	1		ug/L
1,1,1-Trichloroethane	34506	0.2	ug/L	0.2	LT	ug/L
Carbon tetrachloride	32102	0.2	ug/L	2		ug/L
Benzene	34030	0.2	ug/L	0.2	LT	ug/L
1,2-Dichloroethane	34531	0.2	ug/L	0.9	J	ug/L
Trichloroethene	39180	42	ug/L	550		ug/L
1,2-Dichloropropane	34541	0.2	ug/L	0.2	LT	ug/L
Bromodichloromethane	32101	0.2	ug/L	0.2	LT	ug/L
cis-1,3-Dichloropropene	34704	0.2	ug/L	0.2	LT	ug/L
4-Methyl-2-pentanone (MIBK)	78133	0.9	ug/L	0.9	LT	ug/L
Toluene	34010	0.2	ug/L	0.2	LT	ug/L
trans-1,3-Dichloropropene	34699	0.2	ug/L	0.2	LT	ug/L
1,1,2-Trichloroethane	34511	0.3	ug/L	0.3	LT	ug/L
Tetrachloroethene	34475	40	ug/L	550		ug/L
1,3-Dichloropropane	77173	0.2	ug/L	0.2	LT	ug/L
2-Hexanone	77103	1	ug/L	1	LT	ug/L
Dibromochloromethane	32105	0.2	ug/L	0.2	LT	ug/L
Chlorobenzene	34301	0.2	ug/L	0.2	LT	ug/L
Ethylbenzene	78113	0.2	ug/L	0.2	LT	ug/L
m&p-Xylenes	85795	0.4	ug/L	0.4	LT	ug/L
o-Xylene	77135	0.2	ug/L	0.2	LT	ug/L

ANALYTE	STORET	DET_LIMIT	DET_L_UNITS	RESULTS	LAB_NOTAT	UNITS
Styrene	77128	0.2	ug/L	0.2	LT	ug/L
Bromoform	32104	0.2	ug/L	0.2	LT	ug/L
1,1,2,2-Tetrachloroethane	34516	0.2	ug/L	0.2	LT	ug/L
Xylenes (total)	81551	0.3	ug/L	0.3	LT	ug/L
Chloromethane	34418	0.2	ug/L	0.2	LT	ug/L
Vinyl chloride	39175	0.2	ug/L	0.2	LT	ug/L
Bromomethane	34413	0.2	ug/L	0.2	LT	ug/L
Chloroethane	34311	0.2	ug/L	0.2	LT	ug/L
1,1-Dichloroethene	34501	0.2	ug/L	0.2	LT	ug/L
Carbon disulfide	77041	0.4	ug/L	0.4	LT	ug/L
Acetone	81552	2	ug/L	2	LT	ug/L
Methylene chloride	34423	0.2	ug/L	0.2	LT	ug/L
trans-1,2-Dichloroethene	34546	0.2	ug/L	0.2	LT	ug/L
Methyl-tert-butyl-ether (MTBE)	78032	0.2	ug/L	0.2	LT	ug/L
1,1-Dichloroethane	34496	0.2	ug/L	0.2	LT	ug/L
cis-1,2-Dichloroethene	77093	0.2	ug/L	0.2	LT	ug/L
2-Butanone (MEK)	81595	2	ug/L	2	LT	ug/L
Chloroform	32106	0.2	ug/L	0.2	LT	ug/L
1,1,1-Trichloroethane	34506	0.2	ug/L	0.2	LT	ug/L
Carbon tetrachloride	32102	0.2	ug/L	0.2	LT	ug/L
Benzene	34030	0.2	ug/L	0.2	LT	ug/L
1,2-Dichloroethane	34531	0.2	ug/L	0.2	LT	ug/L
Trichloroethene	39180	0.2	ug/L	0.2	LT	ug/L
1,2-Dichloropropane	34541	0.2	ug/L	0.2	LT	ug/L
Bromodichloromethane	32101	0.2	ug/L	0.2	LT	ug/L
cis-1,3-Dichloropropene	34704	0.2	ug/L	0.2	LT	ug/L
4-Methyl-2-pentanone (MIBK)	78133	0.9	ug/L	0.9	LT	ug/L
Toluene	34010	0.2	ug/L	0.2	LT	ug/L
trans-1,3-Dichloropropene	34699	0.2	ug/L	0.2	LT	ug/L
1,1,2-Trichloroethane	34511	0.3	ug/L	0.3	LT	ug/L
Tetrachloroethene	34475	0.2	ug/L	0.2	LT	ug/L
1,3-Dichloropropane	77173	0.2	ug/L	0.2	LT	ug/L
2-Hexanone	77103	1	ug/L	1	LT	ug/L
Dibromochloromethane	32105	0.2	ug/L	0.2	LT	ug/L

ANALYTE	STORET	DET_LIMIT	DET_L_UNITS	RESULTS	LAB_NOTAT	UNITS
Chlorobenzene	34301	0.2	ug/L	0.2	LT	ug/L
Ethylbenzene	78113	0.2	ug/L	0.2	LT	ug/L
m&p-Xylenes	85795	0.4	ug/L	0.4	LT	ug/L
o-Xylene	77135	0.2	ug/L	0.2	LT	ug/L
Styrene	77128	0.2	ug/L	0.2	LT	ug/L
Bromoform	32104	0.2	ug/L	0.2	LT	ug/L
1,1,2,2-Tetrachloroethane	34516	0.2	ug/L	0.2	LT	ug/L
Xylenes (total)	81551	0.3	ug/L	0.3	LT	ug/L
Chloromethane	34418	0.2	ug/L	0.2	LT	ug/L
Vinyl chloride	39175	0.2	ug/L	0.2	LT	ug/L
Bromomethane	34413	0.2	ug/L	0.2	LT	ug/L
Chloroethane	34311	0.2	ug/L	0.2	LT	ug/L
1,1-Dichloroethene	34501	0.2	ug/L	26		ug/L
Carbon disulfide	77041	0.4	ug/L	0.4	LT	ug/L
Acetone	81552	2	ug/L	2	LT	ug/L
Methylene chloride	34423	0.2	ug/L	0.2	LT	ug/L
trans-1,2-Dichloroethene	34546	0.2	ug/L	0.2	LT	ug/L
Methyl-tert-butyl-ether (MTBE)	78032	0.2	ug/L	0.2	LT	ug/L
1,1-Dichloroethane	34496	0.2	ug/L	0.2	LT	ug/L
cis-1,2-Dichloroethene	77093	0.2	ug/L	0.2	LT	ug/L
2-Butanone (MEK)	81595	2	ug/L	2	LT	ug/L
Chloroform	32106	0.2	ug/L	0.6	J	ug/L
1,1,1-Trichloroethane	34506	0.2	ug/L	0.2	LT	ug/L
Carbon tetrachloride	32102	0.2	ug/L	0.5	J	ug/L
Benzene	34030	0.2	ug/L	0.4	J	ug/L
1,2-Dichloroethane	34531	0.2	ug/L	0.2	LT	ug/L
Trichloroethene	39180	2	ug/L	96		ug/L
1,2-Dichloropropane	34541	0.2	ug/L	0.2	LT	ug/L
Bromodichloromethane	32101	0.2	ug/L	0.2	LT	ug/L
cis-1,3-Dichloropropene	34704	0.2	ug/L	0.2	LT	ug/L
4-Methyl-2-pentanone (MIBK)	78133	0.9	ug/L	0.9	LT	ug/L
Toluene	34010	0.2	ug/L	0.3	J	ug/L
trans-1,3-Dichloropropene	34699	0.2	ug/L	0.2	LT	ug/L
1,1,2-Trichloroethane	34511	0.3	ug/L	0.3	LT	ug/L

ANALYTE	STORET	DET_LIMIT	DET_L_UNITS	RESULTS	LAB_NOTAT	UNITS
Tetrachloroethene	34475	0.2	ug/L	27		ug/L
1,3-Dichloropropane	77173	0.2	ug/L	0.2	LT	ug/L
2-Hexanone	77103	1	ug/L	1	LT	ug/L
Dibromochloromethane	32105	0.2	ug/L	0.2	LT	ug/L
Chlorobenzene	34301	0.2	ug/L	0.2	LT	ug/L
Ethylbenzene	78113	0.2	ug/L	0.2	LT	ug/L
m&p-Xylenes	85795	0.4	ug/L	0.4	LT	ug/L
o-Xylene	77135	0.2	ug/L	0.2	LT	ug/L
Styrene	77128	0.2	ug/L	0.2	LT	ug/L
Bromoform	32104	0.2	ug/L	0.2	LT	ug/L
1,1,2,2-Tetrachloroethane	34516	0.2	ug/L	0.2	LT	ug/L
Xylenes (total)	81551	0.3	ug/L	0.3	LT	ug/L

PARAM_NAME	DV_FLAG	REASONS
METHYL CHLORIDE (CHLOROMETHANE) TOTWUG/L		
VINYL CHLORIDE-WHOLE WATER SAMPLE-UG/L		
METHYL BROMIDE (BROMOMETHANE) TOTWUG/L		
CHLOROETHANE TOTWUG/L		
1,1-DICHLOROETHYLENE (1,1-DICHLOROETHENE) TOTWUG/L	J	Result<RL
CARBON DISULFIDE WHOLE WATER,UG/L		
ACETONE WHL WATER SMPL UG/L	R	Ical & Ccal RF<0.050, Continuing calibration %D>20
METHYLENE CHLORIDE TOTWUG/L		
TRANS-1,2-DICHLOROETHENE, TOTAL, IN WATER UG/L		
PROPANE, 2-METHOXY-2-METHYL- , WATER, WHOLE, UG/L		
1,1-DICHLOROETHANE TOTWUG/L		
CIS-1,2-DICHLOROETHYLENE WHOLE WATER,UG/L	J	LCS
METHYL ETHYL KETONE (2-BUTANONE) WHOLE WATER UG/L	R	Initial & continuing calibration RF<0.050
CHLOROFORM,WHOLE WATER,UG/L		
1,1,1-TRICHLOROETHANE TOTWUG/L		
CARBON TETRACHLORIDE,WHOLE WATER,UG/L		
BENZENE IN WTR SMPLE GC-MS, HEXADECONE EXTR.(UG/L)		
1,2-DICHLOROETHANE, WHOLE WATER, UG/L	J	Result<RL
TRICHLOROETHYLENE (TCE) (TRICHLOROETHENE)WHOLE WTR		
1,2-DICHLOROPROPANE TOTWUG/L		
BROMODICHLOROMETHANE,WHOLE WATER,UG/L		
CIS-1,3-DICHLOROPROPENE TOTAL IN WATER UG/L		
TERBUTHYLAZINE TOTAL WATER UG/L	R	Initial & continuing calibration RF<0.050
TOLUENE IN WTR SMPLE GC-MS, HEXADECONE EXTR.(UG/L)		
TRANS-1,3-DICHLOROPROPENE TOTAL IN WATER UG/L		
1,1,2-TRICHLOROETHANE TOTWUG/L		
TETRACHLOROETHYLENE (TETRACHLOROETHENE) (PCE) TOT		
PROPANE,TRANS-1,3-DICHLORO-,WTR,WHL,RECOVERBL,UG/L		
2-HEXANONE WHOLE WATER,UG/L	R	Initial & continuing calibration RF<0.050
DIBROMOCHLOROMETHANE,WHOLE WATER,UG/L		
CHLOROBENZENE TOTWUG/L		
ETHYLBENZENE TOTWUG/L		
XYLENE, META & PARA, WATER, WHOLE		
O-XYLENE WHOLE WATER,UG/L		

PARAM_NAME	DV_FLAG	REASONS
STYRENE WHOLE WATER,UG/L		
BROMOFORM,WHOLE WATER,UG/L		
1,1,2,2-TETRACHLOROETHANE TOTAL/WATER		
XYLENES IN WTR SMPLE GC-MS, HEXADECONE EXTR.(UG/L)		
METHYL CHLORIDE (CHLOROMETHANE) TOTWUG/L	J	Surrogates
VINYL CHLORIDE-WHOLE WATER SAMPLE-UG/L	J	Surrogates
METHYL BROMIDE (BROMOMETHANE) TOTWUG/L	J	Surrogates
CHLOROETHANE TOTWUG/L	J	Surrogates
1,1-DICHLOROETHYLENE (1,1-DICHLOROETHENE) TOTWUG/L	J	Surrogates
CARBON DISULFIDE WHOLE WATER,UG/L	J	Surrogates
ACETONE WHL WATER SMPL UG/L	R	Initial & continuing calibration RF<0.050, surrogates
METHYLENE CHLORIDE TOTWUG/L	J	Surrogates
TRANS-1,2-DICHLOROETHENE, TOTAL, IN WATER UG/L	J	Surrogates
PROPANE, 2-METHOXY-2-METHYL- , WATER, WHOLE, UG/L	J	Surrogates
1,1-DICHLOROETHANE TOTWUG/L	J	Surrogates
CIS-1,2-DICHLOROETHYLENE WHOLE WATER,UG/L	J	Surrogates
METHYL ETHYL KETONE (2-BUTANONE) WHOLE WATER UG/L	R	Initial & continuing calibration RF<0.050, surrogates
CHLOROFORM,WHOLE WATER,UG/L	J	Surrogates
1,1,1-TRICHLOROETHANE TOTWUG/L	J	Surrogates
CARBON TETRACHLORIDE,WHOLE WATER,UG/L	J	Surrogates
BENZENE IN WTR SMPLE GC-MS, HEXADECONE EXTR.(UG/L)	J	Surrogates
1,2-DICHLOROETHANE, WHOLE WATER, UG/L	J	Surrogates
TRICHLOROETHYLENE (TCE) (TRICHLOROETHENE)WHOLE WTR	J	Surrogates
1,2-DICHLOROPROPANE TOTWUG/L	J	Surrogates
BROMODICHLOROMETHANE,WHOLE WATER,UG/L	J	Surrogates
CIS-1,3-DICHLOROPROPENE TOTAL IN WATER UG/L	J	Surrogates
TERBUTHYLAZINE TOTAL WATER UG/L	R	Initial calibration RF<0.050, surrogates
TOLUENE IN WTR SMPLE GC-MS, HEXADECONE EXTR.(UG/L)	J	Surrogates
TRANS-1,3-DICHLOROPROPENE TOTAL IN WATER UG/L	J	Surrogates
1,1,2-TRICHLOROETHANE TOTWUG/L	J	Surrogates
TETRACHLOROETHYLENE (TETRACHLOROETHENE) (PCE) TOT	J	Surrogates
PROPANE,TRANS-1,3-DICHLORO-,WTR,WHL,RECOVERBL,UG/L	J	Surrogates
2-HEXANONE WHOLE WATER,UG/L	R	Initial & continuing calibration RF<0.050, surrogates
DIBROMOCHLOROMETHANE,WHOLE WATER,UG/L	J	Surrogates

PARAM_NAME	DV_FLAG	REASONS
CHLOROBENZENE TOTWUG/L	J	Surrogates
ETHYLBENZENE TOTWUG/L	J	Surrogates
XYLENE, META & PARA, WATER, WHOLE	J	Surrogates
O-XYLENE WHOLE WATER,UG/L	J	Surrogates
STYRENE WHOLE WATER,UG/L	J	Surrogates
BROMOFORM,WHOLE WATER,UG/L	J	Surrogates
1,1,2,2-TETRACHLOROETHANE TOTAL/WATER	J	Surrogates
XYLENES IN WTR SMPLE GC-MS, HEXADECONE EXTR.(UG/L)	J	Surrogates
METHYL CHLORIDE (CHLOROMETHANE) TOTWUG/L		
VINYL CHLORIDE-WHOLE WATER SAMPLE-UG/L		
METHYL BROMIDE (BROMOMETHANE) TOTWUG/L		
CHLOROETHANE TOTWUG/L		
1,1-DICHLOROETHYLENE (1,1-DICHLOROETHENE) TOTWUG/L	J	Possible carryover
CARBON DISULFIDE WHOLE WATER,UG/L	J	MS/MSD, LCS/LCSD
ACETONE WHL WATER SMPL UG/L	R	Ical & Ccal RF<0.050, continuing calibration %D>20
METHYLENE CHLORIDE TOTWUG/L		
TRANS-1,2-DICHLOROETHENE, TOTAL, IN WATER UG/L		
PROPANE, 2-METHOXY-2-METHYL- , WATER, WHOLE, UG/L		
1,1-DICHLOROETHANE TOTWUG/L		
CIS-1,2-DICHLOROETHYLENE WHOLE WATER,UG/L		
METHYL ETHYL KETONE (2-BUTANONE) WHOLE WATER UG/L	R	Initial & continuing calibration RF<0.050
CHLOROFORM,WHOLE WATER,UG/L	J	Result<RL
1,1,1-TRICHLOROETHANE TOTWUG/L		
CARBON TETRACHLORIDE,WHOLE WATER,UG/L	J	Result<RL
BENZENE IN WTR SMPLE GC-MS, HEXADECONE EXTR.(UG/L)	J	Result<RL
1,2-DICHLOROETHANE, WHOLE WATER, UG/L		
TRICHLOROETHYLENE (TCE) (TRICHLOROETHENE)WHOLE WTR		
1,2-DICHLOROPROPANE TOTWUG/L		
BROMODICHLOROMETHANE,WHOLE WATER,UG/L		
CIS-1,3-DICHLOROPROPENE TOTAL IN WATER UG/L		
TERBUTHYLAZINE TOTAL WATER UG/L	R	Initial & continuing calibration RF<0.050
TOLUENE IN WTR SMPLE GC-MS, HEXADECONE EXTR.(UG/L)	J	Result<RL
TRANS-1,3-DICHLOROPROPENE TOTAL IN WATER UG/L		
1,1,2-TRICHLOROETHANE TOTWUG/L		

PARAM_NAME	DV_FLAG	REASONS
TETRACHLOROETHYLENE (TETRACHLOROETHENE) (PCE) TOT	J	Possible carryover
PROPANE,TRANS-1,3-DICHLORO-,WTR,WHL,RECOVERBL,UG/L		
2-HEXANONE WHOLE WATER,UG/L	R	Initial & continuing calibration RF<0.050
DIBROMOCHLOROMETHANE,WHOLE WATER,UG/L		
CHLOROBENZENE TOTWUG/L		
ETHYLBENZENE TOTWUG/L		
XYLENE, META & PARA, WATER, WHOLE		
O-XYLENE WHOLE WATER,UG/L		
STYRENE WHOLE WATER,UG/L		
BROMOFORM,WHOLE WATER,UG/L		
1,1,2,2-TETRACHLOROETHANE TOTAL/WATER		
XYLENES IN WTR SMPLE GC-MS, HEXADECONE EXTR.(UG/L)		

APPENDIX E

Land and Water Use Report

West Central Phoenix
West Grand Avenue Site
Phoenix, Arizona

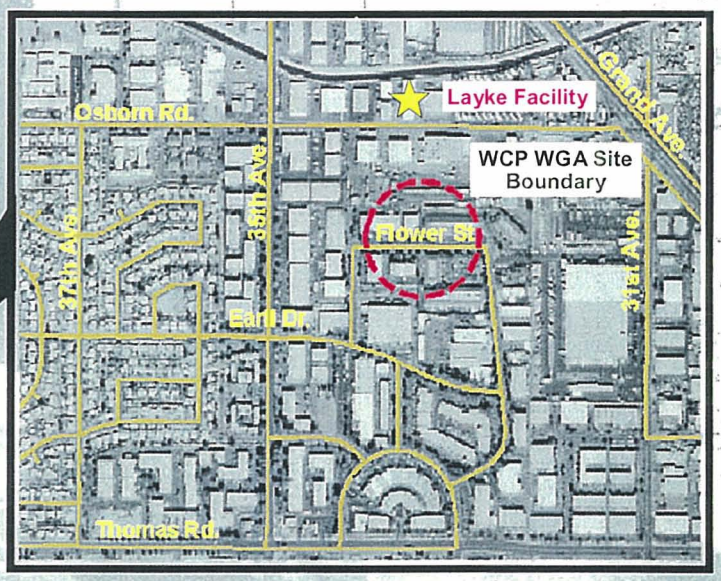

January 2004

Prepared by
Arizona Department of Environmental Quality
1110 W. Washington Street
Phoenix, Arizona 85007
(602) 771-2300 ■ www.adeq.state.az.us

Land and Water Use Report

West Central Phoenix West Grand Avenue Site
Phoenix, Arizona

January 2004

Prepared by
Arizona Department of Environmental Quality
1110 W. Washington Street
Phoenix, AZ 85007
(602) 771-2300 • www.adeq.state.az.us

EXECUTIVE SUMMARY

The Arizona Department of Environmental Quality (ADEQ) has prepared this Land and Water Use report for the West Central Phoenix (WCP) West Grand Avenue (WGA) Water Quality Assurance Revolving Fund (WQARF) Registry site to meet the requirements established under Arizona Administrative Code (A.A.C.) R18-16-406 (D). The purpose of the report is to gather information regarding current and foreseeable uses of land or waters that have been or are threatened to be impacted by a contaminant release.

Meetings were conducted with various stakeholders including representatives from the City of Phoenix (COP), Salt River Project (SRP), and local property/well owners to gather information concerning the current and future land and water uses of the site property and surrounding area. Land use on the property and in the surrounding area is predominantly light industrial. The COP Planning Department has no current plans to change zoning or land use in the area.

The COP and SRP currently own and operate groundwater wells within the WCP area. The COP is not currently operating any wells within a one-mile radius of the WCP WGA site boundary. Due to population increases and the consequent increase in water demand, the need may exist to install additional groundwater wells in the WCP area within the next 100 years. SRP maintains two irrigation wells currently not being pumped in accordance with an agreement with the ADEQ. This agreement may remain in place until a remedy selection has been made.

Groundwater in the area is also extracted by the Michigan Trailer Park and Danone Waters of North America. Michigan Trailer Park operates a 400-foot well as the sole water supply source for the Park's residents. Danone Waters extracts water from their 952-foot well for their processing and bottling operation. Neither entity has plans to change the use of wells on their property.

TABLE OF CONTENTS

EXECUTIVE SUMMARY ..... **I**

1.0 INTRODUCTION **1**

1.1 PROCESS OVERVIEW 1
1.2 LAND AND WATER USE REPORT 1
1.3 SITE BACKGROUND 1
1.4 GENERAL GROUNDWATER QUALITY 2

2.0 USE EVALUATION **4**

2.1 LAND USES 4
2.1.1 Current Site-Specific Land Use *4*
2.2.2 Current Regional Land Use *4*
2.2.3 Future Land Use *4*
2.2 GROUNDWATER USES 5
2.2.1 Municipal and Utility Groundwater Use *6*
2.2.2 Private Groundwater Use *8*
2.3 SURFACE WATER USES 9

3.0 SUMMARY OF USES **11**

3.1 LAND USES 11
3.2 GROUNDWATER USES 11
3.3 SURFACE WATER USES 11

4.0 REFERENCES **12**

LIST OF TABLES

Table 2-1 Personal Interviews and Contacts
Table 2-2 Zoning Code Descriptions
Table 2-3 Village Planning Coordinators Contact Information
Table 2-4 Groundwater Wells Within a One-Mile Radius of the WCP WGA Site
Table 2-5 Summary of COP Wells in West Central Phoenix

LIST OF FIGURES

Figure 1-1 WCP WGA Site Boundary
Figure 1-2 Layke Facility Location Map, WCP WGA Site
Figure 2-1 City of Phoenix Planning Villages
Figure 2-2 Area Zoning Map, WCP WGA Site
Figure 2-3 Grandfathered Irrigation and Type 1 Groundwater Rights, WCP WGA Site
Figure 2-4 SRP Water Service Planning Areas
Figure 2-5 COP and SRP Wells within the West Central Phoenix Area
Figure 2-6 Lined and Unlined Sections of the Grand Canal

APPENDICES

Appendix A	Groundwater Monitoring Wells in the WCP WGA WQARF Site Vicinity
Appendix B	Phone Calls and Interview Notes

ACRONYMS

A.A.C.	Arizona Administrative Code
ADEQ	Arizona Department of Environmental Quality
ADWR	Arizona Department of Water Resources
AMA	Active Management Area
AWQS	Arizona Aquifer Water Quality Standard
AWS	Assured Water Supply
BTEX	benzene, toluene, ethylbenzene, and xylenes (total)
CAP	Central Arizona Project
COP	City of Phoenix
1,1-DCE	1,1-dichloroethylene or 1,1-dichloroethene
FS	feasibility study
Layke	Layke, Inc.
LUST	leaking underground storage tank
MCL	maximum contaminant level
MTP	Michigan Trailer Park
µg/L	micrograms per liter
mg/L	milligrams per liter
PCE	tetrachloroethylene or tetrachloroethene
RI	remedial investigation
RO	remedial objective
SRP	Salt River Project
TCA	1,1,1-trichloroethane
TCE	trichloroethylene or trichloroethene
TDS	total dissolved solids
VOC	volatile organic compound
WCP	West Central Phoenix
WGA	West Grand Avenue
WQARF	Water Quality Assurance Revolving Fund

1.0 INTRODUCTION

The Arizona Department of Environmental Quality (ADEQ) has prepared this Land and Water Use report for the West Central Phoenix (WCP) West Grand Avenue (WGA) Water Quality Assurance Revolving Fund (WQARF) Registry site to meet the requirements established under Arizona Administrative Code (A.A.C.) R18-16-406 (D). The purpose of the report is to gather information regarding current and foreseeable uses of land or waters that have been or are threatened to be impacted by a contaminant release.

1.1 Process Overview

The process to complete the remedial investigation (RI) and select remedial objectives (ROs) begins with the completion of the draft RI report. Following the completion of the draft RI report, which includes the land and water use, a public meeting is held to discuss the Use report and solicit input for the selection of ROs. Typically, the public will be given 30 days to comment on the Use report. Following the public meeting and comment period, ADEQ issues the proposed ROs report. The ROs chosen for a site may be based on none, some, or all of the uses identified in the Use report. If there is significant public interest or additional information has been discovered, an additional public meeting to discuss the ROs is held. The Final ROs Report is then prepared and included in the Final RI Report.

1.2 Land and Water Use Report

The purpose of the Land and Water Use report is to gather information regarding current and "foreseeable" uses of land or waters that have been or are threatened to be impacted by a contaminant release, and to project time frames for future changes in those uses. Information gathered from discussions with property owners, water providers, municipalities, and well owners are to be included in the report.

In general, this Land and Water Use report identifies various current and potential future uses of land and water in the vicinity of the WCP WGA site. However, the report does not evaluate the uses, nor does it classify the use as "reasonably foreseeable". The evaluation of uses will take place during public comment periods, and public meetings and will be presented in the proposed ROs report.

1.3 Site Background

In 1982, a volatile organic compound (VOC), trichloroethylene (TCE), was detected in several City of Phoenix (COP) municipal wells located in WCP. Subsequent groundwater sampling confirmed the presence of TCE at concentrations above the EPA Maximum Contaminant Levels (MCLs). ADEQ subsequently designated the area of groundwater contamination as the WCP WQARF area and recommended further study under the WQARF. The WCP WQARF area was

placed on the WQARF Priority List in 1987.

In 1998, the following five WQARF Registry sites were established pursuant to A.R.S. §49-287.01 within the WCP WQARF area:

- West Grand Avenue;
- East Grand Avenue;
- West Osborn Complex;
- North Canal; and
- North Plume.

Figure 1-1 presents the WCP WGA site as redefined in June 2003.

The contaminant known to be present at levels above regulatory limits in the groundwater in the WCP WGA site includes the chlorinated solvent TCE. The Layke Incorporated (Layke) facility, located at 3330 West Osborn Road in Phoenix, Arizona, has been identified as the source of the groundwater contamination in the WCP WGA site (Figure 1-2).

1.4 General Groundwater Quality

Groundwater in the WCP WGA site and the surrounding area generally contain concentrations of total dissolved solids (TDS) ranging from 415 milligrams per liter (mg/L) to greater than 1,000 mg/L (Brown and Pool, 1989; Daniel, 1981). The principal ions present within local groundwater include sodium, calcium, chloride, and bicarbonate (Reeter and Remick, 1986). Salt River Project (SRP) data for TDS in wells within the WCP area range from 554 mg/L to 965 mg/L (SRP, 1999). Data collected in 1996 from wells WCP-4, WCP-8, WCP-10 and WCP-11 in the WCP WGA site for TDS ranged from 470 mg/L to 2,300 mg/L. The EPA has not set an MCL for TDS, however, there is a secondary standard of 500 mg/L TDS for drinking water. The secondary standards are non-enforceable guidelines regulating contaminants that may cause aesthetic effects in drinking water.

Based on analytical data collected by the SRP from wells located in the WCP area, other general groundwater quality parameters such as nitrate and arsenic are within current regulatory guidelines for drinking water uses (SRP, 1999). Nitrate analyses in 1999 for the two SRP wells closest to the WCP WGA site were below the MCL of 10 mg/L as were data collected by USGS in 1980 to 1985 (Brown and Pool, 1989). Arsenic was not detected in SRP samples and was typically below 0.074 mg/L in USGS data.

In the past, the concentration of TCE in groundwater in the WCP WGA site has exceeded the Arizona Aquifer Water Quality Standard (AWQS) of 5 micrograms per liter (µg/L) in two wells: WCP-4 and WCP-10. However, the AWQS for TCE is currently exceeded in well WCP-10 only. Also in the past, concentrations of 1,1-DCE in groundwater were detected in wells WCP-4 and WCP-10 below the AWQS. Currently, 1,1-DCE is not detected in any of the wells within the WCP WGA site.

In the past, other contaminants have been detected in groundwater in the WCP WGA site at concentrations below their respective AWQSs. These included benzene, toluene, 1,1-dichloroethane (1,1-DCA) and 1,1,1-trichloroethane (TCA). Currently, these contaminants are not detected in any of the wells within the WCP WGA site.

2.0 USE EVALUATION

The following sections outline current and foreseeable land and water uses for the WCP WGA site and the surrounding area. Reasonably foreseeable uses for land are those uses of land likely to occur at the site within a reasonable time period. Reasonably foreseeable uses of water are those likely to occur within 100 years unless a longer time period is shown to be reasonable based on site-specific circumstances [A.A.C. R18-16-406 (D)].

A list of contacts, meetings, and interviews conducted as part of the use evaluation is presented in Table 2-1.

2.1 Land Uses

Development in the area occurs consistent with zoning laws and must go through a site-planning review and permit process. Current zoning districts in the site area are identified below and a more detailed description of COP zoning designations can be found in Table 2-2. The property lies within the southern portion of Alhambra Village and is bordered by the villages of Maryvale on the west and south, and Encanto on the east (Figure 2-1). Each village located within the COP has a Planning Coordinator who has input into planning decisions for that community. Contact information for the Village Planning Coordinators can be found in Table 2-3 (COP, 2003a).

2.1.1 Current Site-Specific Land Use

Layke began operations at the facility in 1967. Operations included the manufacturing of various metal parts for precision machining equipment used in the aircraft, aerospace, and electronic industries. The current zoning designation for the Layke facility is A-2, Industrial District (COP, 2003b).

2.2.2 Current Regional Land Use

The current land use surrounding the WCP WGA site is predominantly A-1 (Light Industrial) and A-2 (Industrial) (Figure 2-2). Residential areas (Zoned R-5 and R1-6) lie approximately 1/5 mile southwest of the Layke facility. Various commercial zones also border the area.

2.2.3 Future Land Use

Meetings with the COP Planning Department, including the Alhambra and Maryvale planning coordinators, indicated that there are no foreseeable plans to alter current zoning districts in the WCP WGA site vicinity, nor are there any special projects in the area. However, property owners can file to change the zoning designation of their property. Requests for zoning changes must go through a public hearing and be approved by the City Council prior to finalization.

2.2 Groundwater Uses

The WCP WGA site lies within the Phoenix Active Management Area (AMA) created by the Arizona Groundwater Management Code passed in 1980. All groundwater legally withdrawn from any AMA must occur under a groundwater right or permit, unless groundwater is being withdrawn from an exempt well. An exempt well is defined as having a maximum discharge capacity of 35 gallons per minute or less. All exempt wells must be registered with the Arizona Department of Water Resources (ADWR). Non-exempt wells have a discharge capacity greater than 35 gallons per minute and are associated with one of the following types of rights or permits (ADWR, 2001a):

- Grandfathered rights—derived from past individual water use. There are three types of grandfathered rights:
- Irrigation grandfathered rights;
- Type 1 non-irrigation grandfathered rights;
- Type 2 non-irrigation grandfathered rights;
- Service area rights—allow cities, towns, private water companies and irrigation districts to withdraw groundwater to serve their customers; or
- Withdrawal permits—allow new withdrawals of groundwater for non-irrigation uses within AMAs. There are eight types of withdrawal permits covering various groundwater uses that are subject to different requirements. Examples of withdrawal permits include general industrial use permits, dewatering permits, and poor-quality groundwater-withdrawal permits.

Grandfathered rights are derived from past individual water use. An irrigation grandfathered right is the right to use groundwater to irrigate specific acres of land. The amount of groundwater that can be used is specified in the right; however, the amount will vary over time according to a formula established in the management plans. A Type 1 non-irrigation right is associated with land permanently retired from farming and converted to a non-irrigation use. The maximum amount of groundwater that may be pumped each year using a Type 1 right is three acre-feet per acre of land. An irrigation grandfathered right and a Type 1 non-irrigation right may not be sold apart from the associated land. Figure 2-3 presents irrigation grandfathered rights and Type 1 non-irrigation rights in the WCP WGA site area.

Groundwater withdrawn under a Type 2 right can only be used for a non-irrigation purpose. Type 2 rights are the most flexible because they can be sold separately from the land or well. In addition, the owner of a Type 2 right may, with ADWR approval, withdraw groundwater from a new location within the same AMA.

Groundwater wells having either grandfathered Type 2 irrigation rights (private use) or service area permits (municipal and utility use) within a one-mile radius of the Layke facility have been identified and are presented in Table 2-4.

There are approximately 300 registered wells in the area that are permitted to withdraw groundwater to monitor aquifer conditions. A list of these wells is included in Appendix A for reference.

The following sections present detailed information regarding specific uses of wells in or near the WCP WGA site.

2.2.1 Municipal and Utility Groundwater Use

The COP and SRP pump groundwater to a certain degree to satisfy their customer needs. The following sections discuss the current and future groundwater uses of the COP and SRP.

2.2.1.1 City of Phoenix

The COP receives water from four major sources: SRP, the Colorado River through the Central Arizona Project (CAP), reclaimed water, and groundwater (COP, 2000). The portion of water supplied by SRP is from reservoirs on the Salt and Verde Rivers and from groundwater wells. The "On-Project" area, which refers to approximately 30 percent of the water service area entitled to water delivered by SRP, is generally south of the Arizona Canal (Figure 2-4). The WCP WGA site lies within the northern section of the On-Project Area. The "Off-Project and Non-member Area" is supplied primarily by CAP water, supplemented by reclaimed water and water stored at Horseshoe Dam on the Verde River. Groundwater is supplied from wells operated by the COP. Although less than 5 percent of current total water deliveries are from groundwater, the COP uses groundwater to ensure adequate supplies during drought periods and temporary water system outages (COP, 2000).

The COP owns and maintains ten wells in the WCP area (Figure 2-5). Due to water quality degradation and the establishment of more stringent drinking water quality standards in recent years, most of these wells were placed on inactive status by 1989 because the water they produce does not meet current regulatory standards (Table 2-5). COP-70 and COP-71 are located near the WCP WGA site boundary. These wells were capped in 1982 due to TCE contamination above the MCL (COP, 2001a).

2.2.1.1.1 Future COP Needs

According to information provided by COP, the COP estimates that by 2010, 18,000 acre-feet per year of new well capacity will be needed to provide back up water supplies during future drought events (COP, 2000). The additional new well capacity is expected to increase to 140,000 acre-feet by 2050. Reportedly, these increases would require up to 80 new wells by 2050. The COP is currently drilling all of its new production wells in the northeast Phoenix area, but future expansion is limited by concerns over potential land subsidence and competing demand from Scottsdale production wells just across the Phoenix-Scottsdale boundary (COP,

2001b). The state-mandated Assured Water Supply (AWS) Rules limit the depth to which groundwater levels may be lowered through future pumping to 1,000 feet below land surface over the next 100 years. In addition, the COP anticipated that many of the northeast Phoenix wells will require expensive treatment to remove arsenic if the MCL of 10 μg/L is implemented (COP, 2001b). The new arsenic rule became effective on February 22, 2002. The date by which systems must comply with the new 10 μg/L standard is January 23, 2006.

According to COP, possible well field expansion may occur in the WCP area despite water quality problems because groundwater elevations there are several hundred feet higher than in other potential expansion areas and arsenic levels are not a concern. The COP is unlikely to restore previously closed wells to production due to the high cost of wellhead treatment and because of other physical and ADWR regulatory limits (COP, 2001b). According to COP, it is possible, however, that existing well sites could be redrilled with new wells (COP Meeting, 2001).

COP's continued interest in future well development in the Central Phoenix wellfields led COP to the development of computerized tools that would assist the City in evaluating the suitability of groundwater resources in the Central Phoenix area. The primary goal of the project was to aid the City in evaluating the general location and timing of future groundwater resources development for the COP public water supply. As part of the project, COP evaluated the entire water service area for future well development and assigned numerical scores, based on established criteria. Based strictly on the statistical evaluation of the scores, COP indicates that areas with scores in at least the 75th percentile (scores $\geq$ 81) may warrant consideration for future well development. The area where the WCP WGA site is located at scored 74, therefore, it may not be considered for future well development (COP, 2002).

2.2.1.2 Salt River Project

Groundwater comprises approximately 15 percent of the water supplied by SRP to municipal treatment plants; however, groundwater contribution varies seasonally with the highest contribution occurring March through August. Historically, there has been enough surface water to meet demand in only one out of every three years. During extended periods of low run off, groundwater can account for almost one-third of the total SRP water supply (SRP, 1999).

SRP operates and maintains nine irrigation wells within the WCP area (Figure 2-5). Four of these wells (11.2E-7.7N, 10.5E-7.5N, 9.5E-7.7N, and 8.5E-7.5N) have been affected by TCE contamination; two of which are within a one-mile radius of the WCP WGA site (Table 2-2). The two wells are 9.5E-7.7N, which is northwest (crossgradient) of the contaminant plume and well 10.5E-7.5N, which is located approximately 450 feet northeast (upgradient) of the site (Figure 2-3). SRP and ADEQ have had an agreement since 1999 to not pump wells located near WQARF sites in the WCP area due to these influences on contaminant plume migration. Annual pumping rates from the WCP area wells were considerably lower in the past 30 years than the previous 30 years. This was due in large part to above normal precipitation on the watershed and the increased availability of surface water through this period. In recent years, the CAP and the

Arizona Water Banking Authority have made it possible for SRP to use Colorado River water in lieu of pumping groundwater.

2.2.1.2.1 Future SRP Needs

Although not in use at this time, SRP has no plans to eliminate any of the wells in the WCP area from their system. Based on demand analysis, SRP has indicated it will continue to need the wells in the area to remain operational, especially during dry years. Current monthly demand (1999-2000) for the section of the Grand Canal downstream from the WCP WQARF area ranges from less than 1,000 acre-feet in the winter months to more than 10,000 acre-feet in the peak summer months. Based on this demand, SRP anticipates that future pumping needs from the four wells affected by TCE contamination during dry years are as follows:

- 60 to 80 percent of the time during the summer months (June to August);
- 20 to 40 percent during shoulder months (March through May and September through October), and
- 0 to 10 percent during the winter months (November through February). In wet years, the wells would most likely be used minimally, if at all (SRP, 2001).

SRP indicated to ADEQ that it has future plans for the construction of a drinking water treatment plant planned at the end of the Grand Canal. If the treatment plant is constructed, overall water demand will likely increase. Additionally, a drinking water treatment plant on the Grand Canal will require that water sources discharging to the canal comply with more stringent water quality criteria. Currently, SRP does not plan on installing any new wells in the WCP area (SRP, 2001).

2.2.2 Private Groundwater Use

Private groundwater use, or non-municipal groundwater use, in the WCP WGA site area consists of a domestic well used by the Michigan Trailer Park and, a water supply well used by Danone Waters of North America, and an irrigation well located at 3600 West Osborn Road, owned by Capitol Liquidators.

2.2.2.1 Michigan Trailer Park

The Michigan Trailer Park (MTP), located west of the Layke facility at 3135 Grand Avenue, is a 150-pad mobile home and RV park with a current average year-round occupancy of 90 pads. The sole water supply source for the park is from a 400-foot well (MTP-1) located on the MTP property. The well, which is cross gradient to the WCP WGA site and close to SRP Well 10.5E-7.5N, has an approximate pumping capacity of 85 to 100 gallons per minute and serves approximately 135 to 180 residents. The property was sold prior to the finalization of this report. However, the previous owner stated that there were no plans to remove the well from service.

An elevated nitrate concentration from a December 1999 sample caused Maricopa County to request monthly nitrate testing to investigate the need for shutting down the well. All results previous to and since the 1999 sample have been below the nitrate MCL of 10 mg/L. Maricopa County is not requiring MTP to shut down the well at this time and it is expected that the well will remain in service indefinitely.

VOC analyses have also been conducted on samples collected from MTP-1. PCE and TCE have been detected in samples collected from MTP-1. However the concentrations detected have been below the AWQS of 5 μg/L established for each compound. PCE has been detected at a concentration of 0.8 μg/L and TCE has been detected at concentrations ranging from 0.3 μg/L to 0.6 μg/L. The analytical results for samples collected from MTP-1 are considered estimated values due to possible contaminant carryover and/or because the detected value was below the laboratory reporting limit but above the method detection limit.

2.2.2.2 Danone Waters

Danone Waters of North America, formerly owned by McKesson Water Inc., operates a water processing, bottling, and distribution plant approximately one-half mile southwest (down gradient) of the WCP WGA site boundary. The business has been at their present location since 1974 and expanded their facility a couple of years ago. Danone owns three Grandfathered Groundwater Rights (Type 2 non-irrigation rights) for a total of 163 acre-feet and operates a 952-foot well located on the property, which has a pumping capacity of 225 gallons per minute. Danone samples the well regularly and results have not shown detectable concentrations of VOCs. Prior to bottling, groundwater undergoes several treatment steps including reverse osmosis. The company has discussed the feasibility of installing an additional well on-site for back up purposes although no decisions have been made at this time.

2.2.2.3 Other Private Wells

The irrigation well located at 3600 West Osborn Road, commonly referred to as the West Osborn Complex Irrigation Well, is not currently being used. According to ADWR records, this well is not associated with any active grandfathered groundwater right or permit. The last grandfathered groundwater right associated with this well was in 1997. The Type 2 right was conveyed to someone else and this well was taken off of the certificate. The name of the person or entity that the Type 2 right was conveyed to is not available. The well is expected to be abandoned before the end of 2003 by United Industrial Corporation, as part of the ongoing RI at the WCP West Osborn Complex site.

2.3 Surface Water Uses

The Grand Canal is the only surface water body in the vicinity of the WCP WGA site. Water from SRP irrigation wells along the Grand Canal is discharged to the canal, which presently

serves downstream agricultural and urban irrigation customers. A drinking water treatment plant may be constructed at the end of the Grand Canal which would change the end use of the canal water requiring that water discharged to the canal meet stricter water quality criteria than what is currently required.

The Grand Canal is not fully lined in the area of the WCP WGA site (Figure 2-6). The canal is primarily unlined between 19th Avenue and Interstate 17 except for lined portions near Indian School Road, 23rd Avenue, and Interstate 17. The canal is lined on the south bank and on the southern half of the bottom from Interstate 17 to 27th Avenue and on the bottom and both banks from 27th Avenue to 39th Avenue.

3.0 SUMMARY OF USES

The land and water uses described in Section 2.0 most likely relevant to discussion of remedial objectives are presented below.

3.1 Land Uses

The zoning pattern in the area has been long established and there are no foreseeable changes for the future. Land uses for the Layke facility property and within the WCP WGA site area are expected to remain predominantly industrial or light industrial.

3.2 Groundwater Uses

Current and future groundwater uses within the WCP WGA site area include the following:

- The COP anticipates the possible need for additional drinking water wells to augment production in the WCP area sometime in the future.
- SRP owns several irrigation wells in the area and will continue to need operational wells to supplement surface water supplies. A water treatment plant may be built on the Grand Canal sometime in the future, which would change the use of the groundwater from irrigation to drinking water.
- The Michigan Trailer Park is expected to continue to use their well to provide drinking water to park residents.
- Danone Water is expected to continue to use the well located on their property in their bottling operations.

3.3 Surface Water Uses

Currently, there are no surface water uses within the WCP WGA site area.

4.0 REFERENCES

Arizona Department of Water Resources (ADWR), 2001a. Overview of Arizona's Groundwater Management Code. http://www.water.az.gov/AZWaterInfo/groundwater/code.htm. July 23, 2001.

ADWR, 2001b. Irrigation Grandfathered Groundwater Rights (CD-Rom). April 2001.

ADWR, 2001c. Arizona Well Registry Distribution Database (CD-Rom). April 2001.

Brown, J.G., and D.R. Pool, 1989. Hydrogeology of the Western Part of the Salt River Valley Area, Maricopa County, Arizona, U.S. Geological Survey Water Resources Investigations Report 88-4202.

COP, Water Services Department, Water Engineering Division, 2000. Water Resources Plan Update 2000. December 2000.

COP, Water Services Department, 2001a. Letter to Ms. Ana Vargas, Arizona Department of Environmental Quality, entitled "Well Information for Interim Remedial Action (IRA) Request: West Central Phoenix Area (Water Quality Assurance Revolving Fund Registry Sites, Phoenix, Arizona)". April 2, 2001.

COP, Office of Environmental Programs, 2001b. Letter to Mr. Tom DiDomizio, Arizona Department of Environmental Quality, entitled "Foreseeable Use Study for the Estes Landfill WQARF Site". May 24, 2001.

COP, Water Services Department, 2002. City of Phoenix Groundwater Utilization Tools User's Guide, Project No. WS85700036. April 2002.

COP, 2003a. City of Phoenix Village Planning Committees. http://www.phoenix.gov/PLANNING/vpcommtt.html. July 21, 2003.

COP, 2003b. City of Phoenix Zoning Maps. http://maps.phoenix.gov/pmo/MainFS.asp. July 21, 2003.

Daniel, D.L., 1981. Maps Showing Total Dissolved Solids Content of Groundwater in Arizona, Arizona Department of Water Resources. January 1981.

Earth Technology Corporation, 1989. Water Quality Assurance Revolving Fund Phase I Report. West Central Phoenix Area, Task Assignment E-1, Phoenix, Arizona. August 1989.

Elliott, Gregg, Salt River Project, 2000. E-mail to John Peterson, entitled "SRP Well Data". July 26, 2000.

Reeter, R.W. and W.H. Remick, 1986. Maps Showing Groundwater Conditions in the West Salt River, East Salt River, Lake Pleasant, Carefree and Fountain Hills Sub-Basins of the Phoenix Active Management Area, Maricopa, Pinal, and Yavapai Counties, Arizona 1983. Arizona Department of Water Resources. Hydrologic Map Series Report Number 12.

Salt River Project (SRP), 1999. SRP Annual Water Quality Report.

SRP, 2001. Letter to Ms. Ana Vargas, Arizona Department of Environmental Quality, entitled "SRP Wells and Water Demand in the West Central Phoenix WQARF Area". June 26, 2001.

Weston, Roy F., Inc., (WESTON), 1998. WCP East Grand Avenue Plume Site, Phase II Remedial Investigation Report Van Waters & Rogers Facility, 2930 West Osborn Road, Phoenix, Arizona. December 1998.

TABLES

Table 2-1
Personal Interviews and Contacts

Date	Type of Contact	Party/Attendees	Notes
March 26, 2001	Meeting: COP	Lynda Person, ADEQ Don Richey, ADEQ Tamara Huddleston, AGO Keith Larson, COP Karen O'Regan, COP Karen Peters, COP Bob Pikora, COP Planning Elaine Taylor-Tyler, COP Planning Steve Muenker, COP Planning Nancy Nesky, WESTON Bob Forsberg, LFR	Meeting notes by WESTON available in ADEQ project files.
April 16, 2001	Meeting: SRP	Lynda Person, ADEQ Ana Vargas, ADEQ Bob Forsberg, LFR Kevin Wanttaja, SRP Paul Cherrington, SRP Joe Rauch, SRP Nancy Nesky, WESTON	Meeting notes by WESTON available in ADEQ project files.
June 25, 2001	Telephone Conversation	Celeste Smith Century Wheel and Rim	Notes in Appendix B
June 27, 2001	Interview	Linda Pederson Osborn Investors	Notes in Appendix B
June 27, 1001	Interview	Al Jackson Danone Water	Notes in Appendix B

Table 2-2
Zoning Code Descriptions

Zoning Code	Name	Description/Purpose
A-1	Light Industrial District	Industrial uses designed to serve the needs of the community for industrial activity not offensive to nearby commercial and residential uses.
A-2	Industrial District	Designed to accommodate uses with one or more of the following characteristics: intensive use of property; open uses and/or storage; industrial processes which may involve significant amounts of heat, mechanical, and chemical processing, large amounts of materials transfer, extended or multiple shift operation, large scaled structures. Such uses often function best in association with other similar or supportive uses. Because of the intensity and characteristics of this use class, specific standards are set to maximize their compatibility when adjacent to residential districts or when located on arterial or collector streets.
C-1	Commercial Neighborhood Retail District	Light neighborhood type retail and customer service uses designed to be compatible with each other and nearby residential districts.
C-2	Commercial Intermediate District	Commercial uses of medium intensity designed to be compatible with each other and to provide for a wide range of types of commercial activity within the district.
C-3	Commercial General District	Designed to provide for the intensive commercial uses necessary to the proper development of the community.
CP/GCP	Commerce Park/General Commerce park option	Provides for a broad range of manufacturing, warehousing, distribution and supportive retail sales and services. It is differentiated from the A-1 and A-2 districts, however, in that environmental and site standards ensure a high degree of compatibility with other commerce park options as well as other adjacent uses.
R1-6	Residential	Single family residence 5.30 dwellings/acre – base intensity.
R-5	Residential	Multi family residence 43.5 dwellings/acre – base intensity.

Table 2-3
Village Planning Coordinators Contact Information

Village Name	Planning Coordinator	Phone Number
Alhambra	Robert (Bob) Pikora	(602) 262-6823
Maryvale	Jan Hatmaker	(602) 261-8771
Encanto	Charla McCoy	(602) 261-8726

Information as of July 2003

Table 2-4
Groundwater Wells Within a One-Mile Radius of the WCP WGA Site[1,2]

Owner	Approximate Distance from Site	ADWR No.	Common Well Name	Location (T, R, Section, Acre160, Acre40, Acre10)	Well Type	Well Use	Water Use	Installed	Well Depth (ft bgs)	Water Level[3] (ft bgs)	Casing Type	Casing Depth (ft bgs)	Pump Rate (gallons per minute)
Capital Liquidators	Crossgradient, 0-0.5 mile	55-603866	WOC Irrigation Well	2N 2E 27 NE, SE, SE	Non-Exempt	Water Production	Irrigation	Unknown	Unknown	Unknown	Unknown	Unknown	50
Nuckols, Bryce	Upgradient, 0-0.5 mile	55-618512	MTP-1 (Michigan Trailer Park)	2N 2E 26 NW, SE, SW	Non-Exempt	Water Production	Domestic	Unknown	400	Unknown	Steel-Perforated or Slotted Casing	Unknown	80
Danone Waters of North America	Crossgradient, 0-0.5 mile	55-800680	Danone	2N 2E 26 SW, NW, SE	Non-Exempt	Water Production	Domestic	04-Jan-74	952	106	Steel-Perforated or Slotted Casing	950	225
Salt River Project	Crossgradient, 0.5-1.0 mile	55-608381	9.5E-7.7N	2N 2E 25 NW, SW, SE	Non-Exempt	Water Production	Irrigation	01-Jun-50	500	110	Steel-Perforated or Slotted Casing	500	1457
Salt River Project	Upgradient, 0.5-1.0 mile	55-608377	10.5E-7.5N	2N 2E 26 SE, NW, NW	Non-Exempt	Water Production	Irrigation	10-Jun-49	698	129	Steel-Perforated or Slotted Casing	698	3254
City of Phoenix	Downgradient, 0.5-1.0 mile	55-626552	No. 70	2N 2E 27 NE, SW, NW	Non-Exempt	Capped/ Abandoned	Municipal	01-Apr-55	701	203	Steel-Perforated or Slotted Casing	701	0
City of Phoenix	Downgradient, 0.5-1.0 mile	55-626553	No. 71	2N 2E 27 NE, SW, NW	Non-Exempt	Capped/ Abandoned	Municipal	01-May-57	545	194	Steel-Perforated or Slotted Casing	545	0

[1] Information for the danone Water Well furnished by Danone. Information for MTP-1 furnished by Linda Pederson. Other well information from the Arizona Department of Water Resources Well Database.

[2] A list of groundwater wells used for monitoring or other environmental purposes can be found in Appendix A.

[3] Water levels at time of well installation.

ft bgs = feet below ground surface

Table 2-5
Summary of COP Wells in West Central Phoenix[1,2]

Well No.	Well Status	Reason Well is Not Active	Date Taken Out of Service	Year Drilled	Well Diameter (inches)	Well Depth (feet)	Maximum Pumping Capacity
68	Inactive but not capped	1221 mg/L TDS 34 mg/L Nitrates	3/1986	1953	12	434	750
69	Abandoned	825 mg/L TDS 15mg/L Nitrates	10/1988	1954	16	405	450
70	Capped	8.9 µg/L TCE	9/1982	1955	16	701	800
71	Capped	29.0 µg/L TCE	4/1982	1957	16	545	700
72	Active	N/A	N/A	1959	20	1200	442
151	Capped	3.3 µg/L TCE 16 mg/L Nitrates	3/1989	1962	12	650	850
152	Capped	3.9 µg/L TCE 12 mg/L Nitrates	3/1989	1957	20-12	630	1320
157	Inactive but not capped	14 mg/L Nitrates	11/1989	1962	20	696	1169
77	Unused/Capped	Unknown	Unknown	1952	12	400	Unknown
100	Closed	Ethylene dibromide contamination	10/1984	1952	12	387	Unknown

[1] Information from COP letter to ADEQ, April 2001 except for Wells 77 and 100.
[2] Information for Wells 77 and 100 taken from the *Water Quality Assurance Revolving Fund Phase I Report. West Central Phoenix Area, Task Assignment E-1, Phoenix, Arizona.* Prepared by Earth Technology Corportation, August 1989.

FIGURES

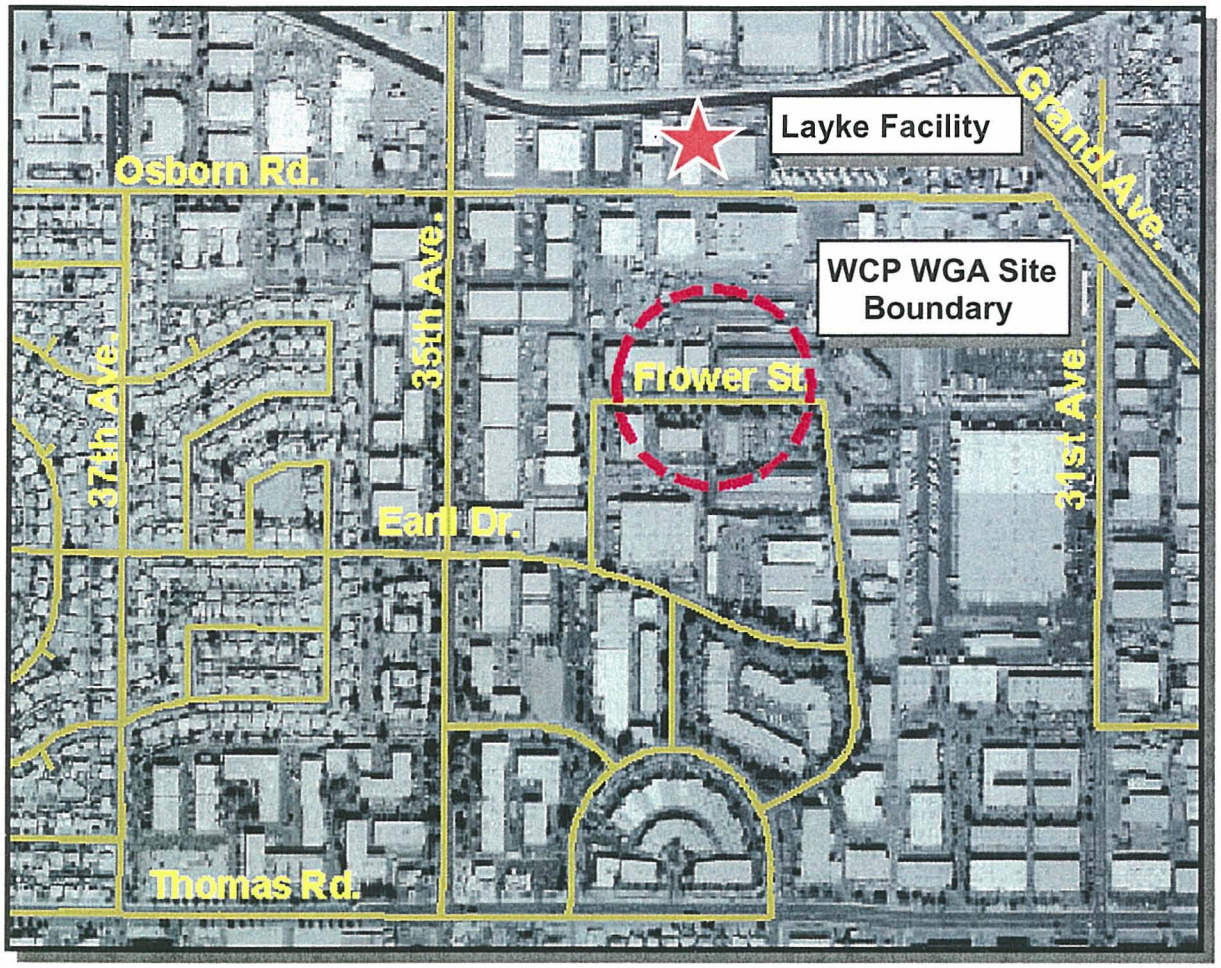

N

ADEQ
Arizona Department of Environmental Quality

Figure 1-1

WCP WGA Site Boundary

D:\AIV4500\EFACILITY\LAYKE\WCP WGA Land & Water-Figure 1-1

12/2003

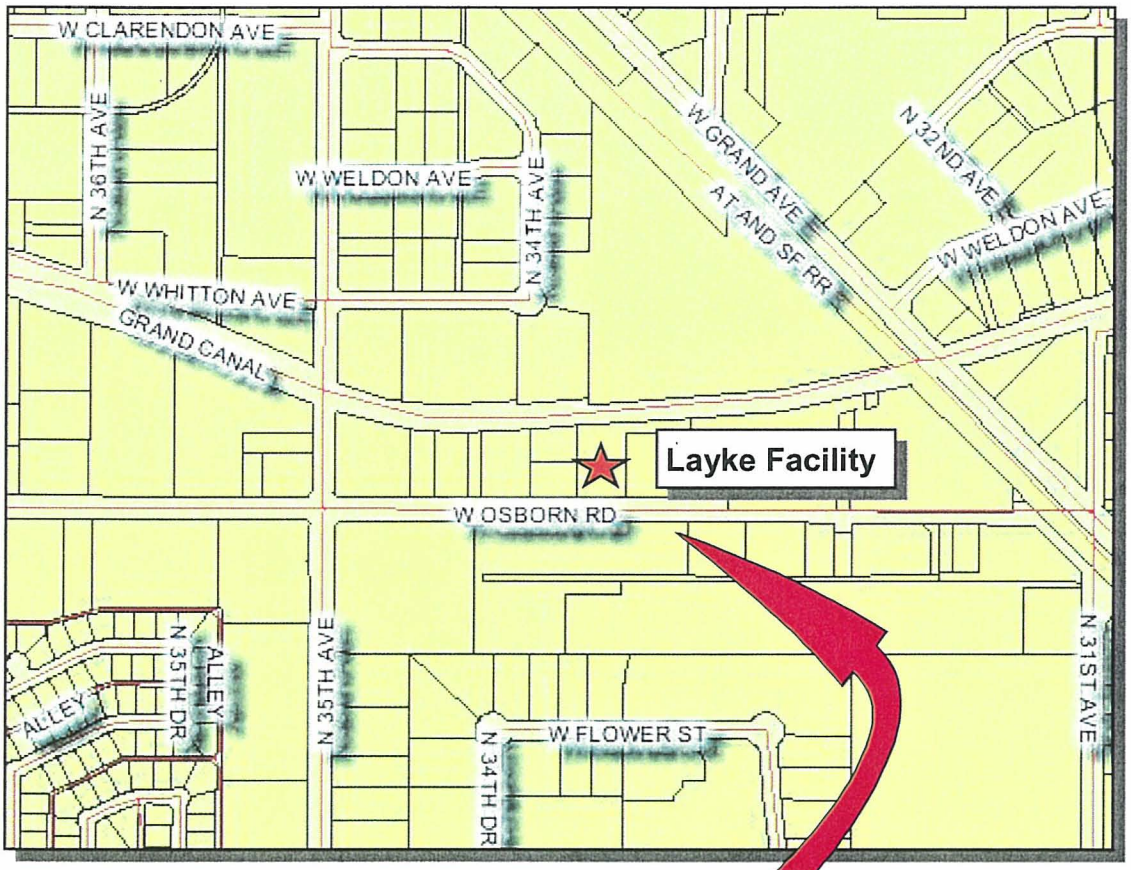

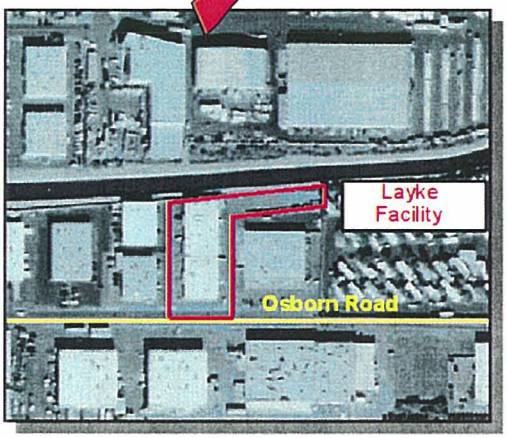

N

ADEQ
Arizona Department of Environmental Quality

Figure 1-2

Layke Facility Location Map
WCP WGA Site

D:\AIV4500\FACILITY\LAYKE\WCP WGA Land & Water-Figure 1-2

12/2003

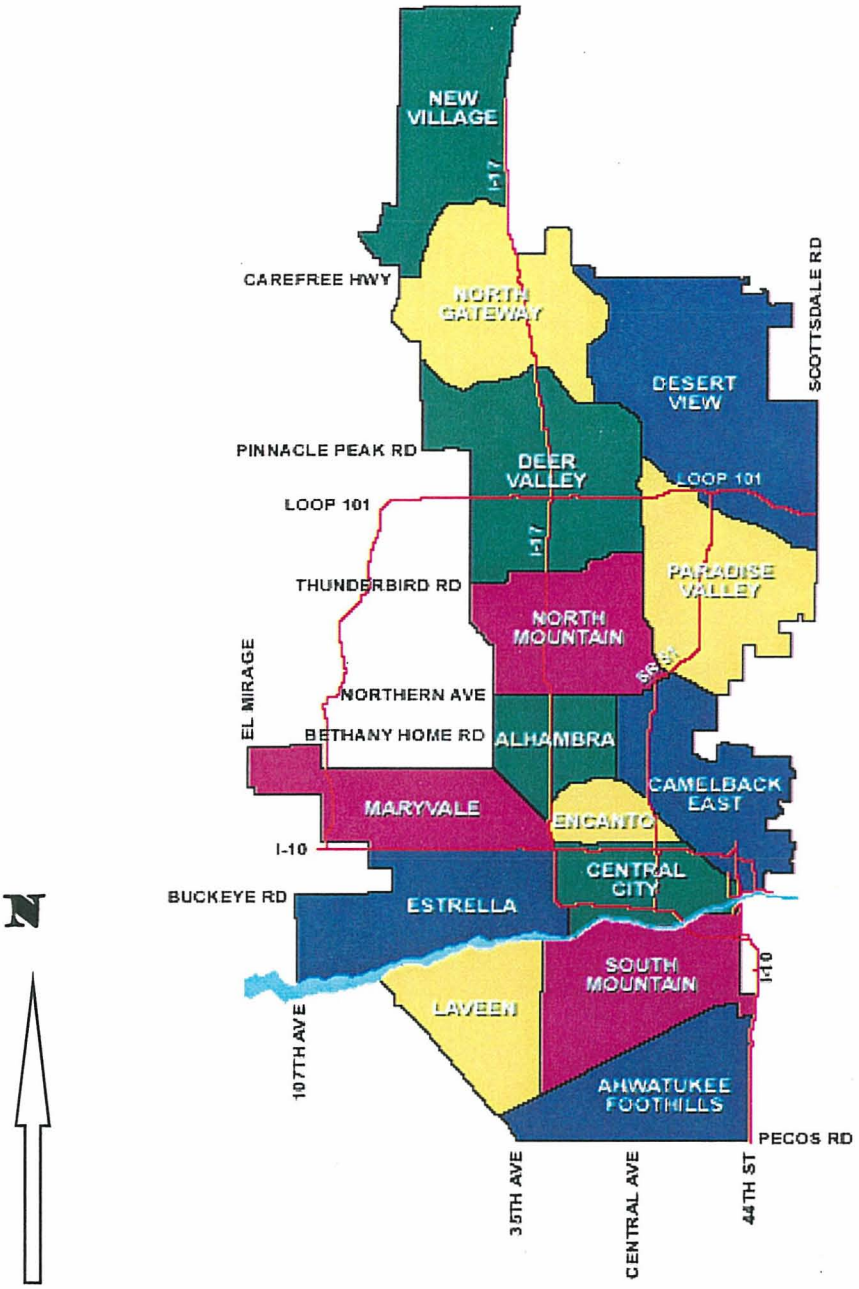

ADEQ
Arizona Department of Environmental Quality

Figure 2-1

City of Phoenix Planning Villages

12/2003

D:\AIV4500E\FACILITY\LAYKE\WCP WGA Land & Water-Figure 2-1

N

Future Freeways
Freeways
Street Address
County Land/Outside City Limits
Industrial
Commercial
Multi-Family Residential
Single Family Residential
Other
Within Phoenix City Limits

ADEQ
Arizona Department of Environmental Quality

Figure 2-2

Area Zoning Map
WCP WGA Site

12/2003

D:\AIV4500\FACILITY\LAYKE\WCP WGA Land & Water-Figure 2-2

Legend

- Irrigation Right
- Type I Right
- Partially Developed
- Fully Developed
- 26 Section Number

N

ADEQ Arizona Department of Environmental Quality

Figure 2-3
Grandfathered Irrigation and
Type I Non Irrigation Groundwater Rights

12/2003

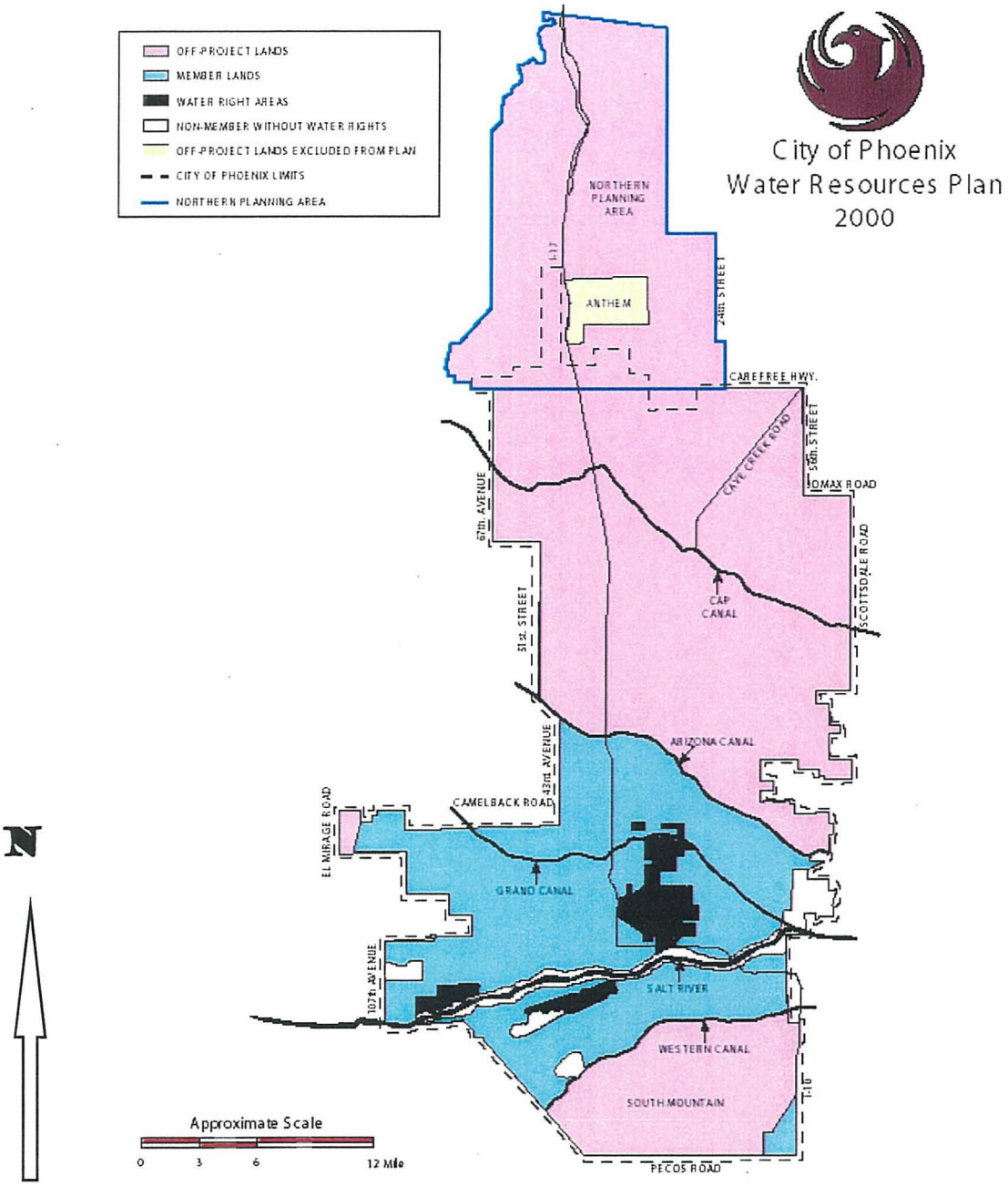

NOTE: Figure adapted from City of Phoenix Resources Plan Update

ADEQ
Arizona Department of Environmental Quality

Figure 2-4

SRP Water Service Planning Areas

12/2003

D:\AIV4500\EFACILITY\LAYKE\WCP WGA Land & Water-Figure 2-4

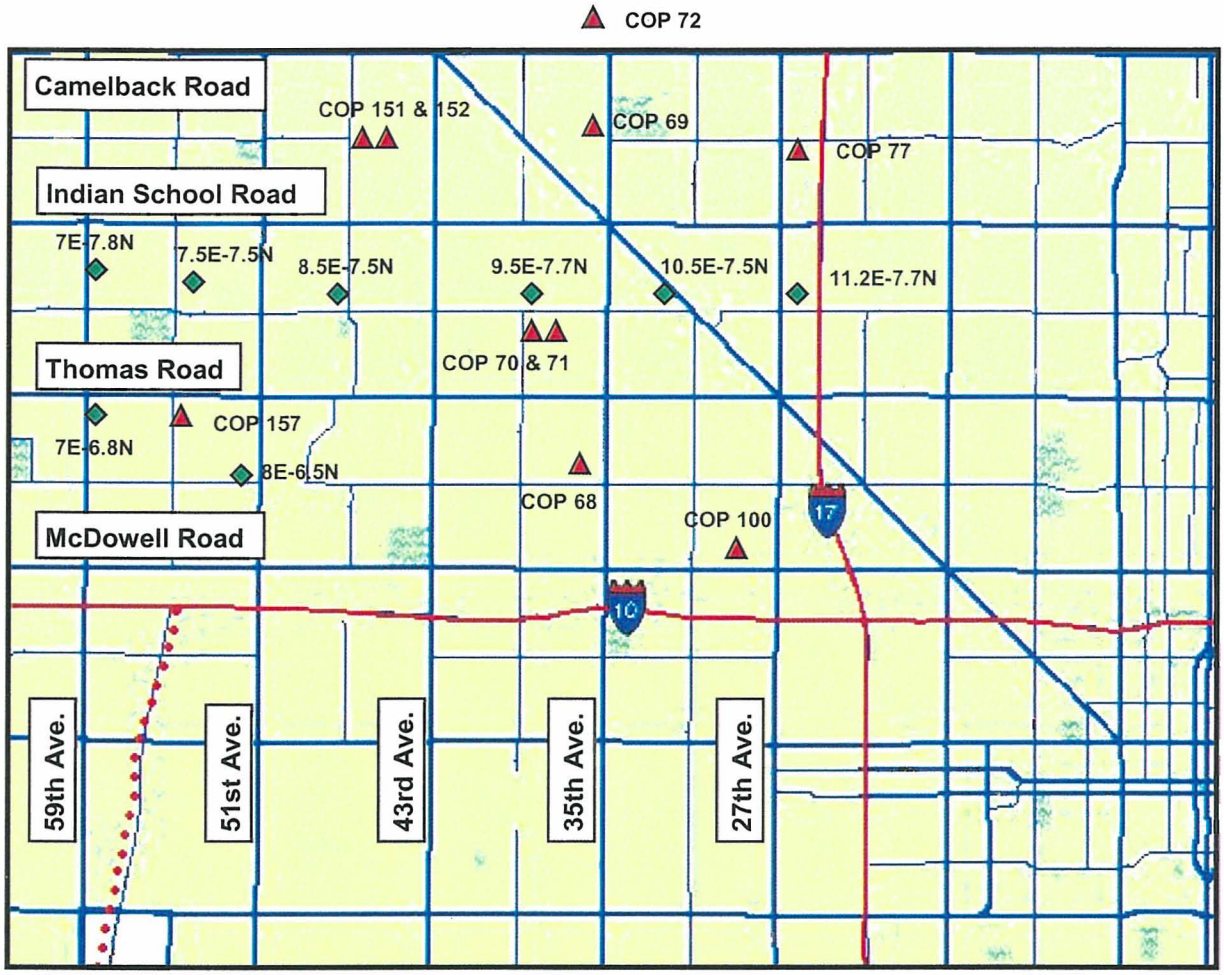

N

Future Freeways

Freeways

Major Streets

City Parks

City of Phoenix Well

SRP Well

ADEQ Arizona Department of Environmental Quality

Figure 2-5

COP and SRP Wells Within the West Central Phoenix Area

12/2003

D:\AIV4500\EFACILITY\LAYKEWCP WGA Land & Water-Figure 2-5

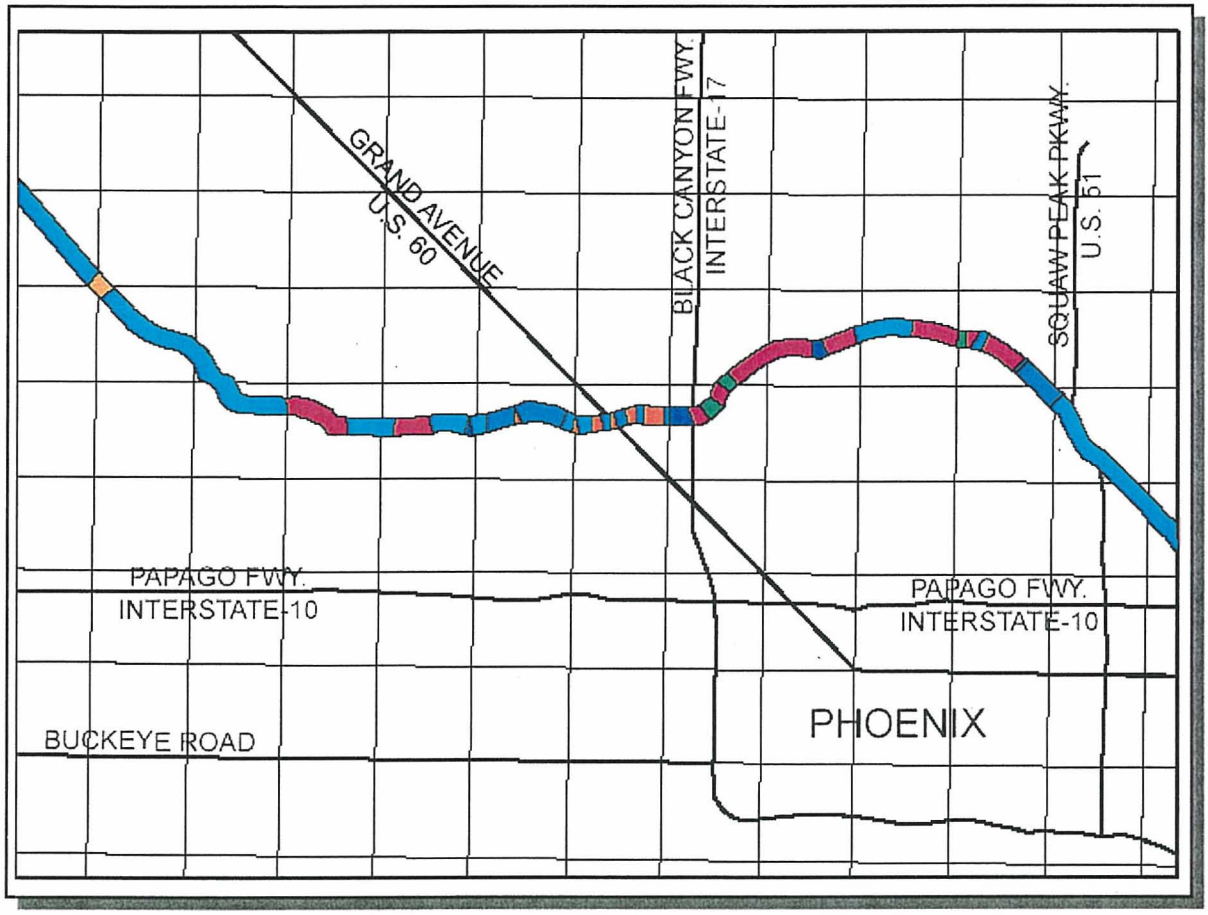

- Bottom and Bank Lining
- Bottom Lining Only
- Lining on Both Banks
- Lining on One Bank Only
- Unlined
- Piped
- Lining on Bottom and One Bank

NOTE: Figure adapted from the map of Lined and Unlined Canals by the Salt River Valley Water User's Association.

ADEQ Arizona Department of Environmental Quality

Figure 2-6

Lined and Unlined Sections of the Grand Canal

12/2003

D:\AIV4500\FACILITY\LAYKE\WCP WGA Land & Water-Figure 2-6

APPENDIX A

Appendix A

Groundwater Monitoring Wells in the WCP WGA SiteVicinity[1]

ADWR ID	LOCATION (T, R, Section, Acre160, Acre40, Acre10)	WELL TYPE	WELL USE	WATER USE	APPROVED/ INSTALLED	WELL DEPTH	WATER LEVEL	CASING TYPE	CASING DEPTH	PUMP RATE	COMPANY	CANCELLED
527053	2N 2E 24 SW, SW,SW	EXPLORATION	GEOTECHNICAL	NONE		0	0		0	0	UNOCAL CORP,	Y
546408	2N 2E 25 NW, NW, NW	EXPLORATION	GEOTECHNICAL	NONE		0	0		0	0	MOBIL OIL CORP,	Y
522459	2N 2E 25 SW, SW, NW	EXPLORATION	CATHODIC	NONE	1/10/1989	260	0	PLASTIC OR PVC	260	0	SOUTHWEST GAS CORP,	
546922	2N 2E 26 NE, SW, SE	EXPLORATION	GEOTECHNICAL	NONE		0	0		0	0	VOPAK	Y
523566	2N 2E 26 NE, SE, SW	EXPLORATION	GEOTECHNICAL	NONE		0	0		0	0	PIONEER WEST CORP,	Y
534580	2N 2E 26 SW, SW, SW	EXPLORATION	ABANDONED	NONE	3/4/1992	110	0	PLASTIC OR PVC	110	0	ARCO PRODUCTS COMPANY	Y
526412	2N 2E 26 SW, SW, SW	EXPLORATION	GEOTECHNICAL	NONE	11/16/1989	100	100		0	0	RATHON CORP	
559775	2N 2E 26 SW, SE, SW	EXPLORATION	GEOTECHNICAL	NONE		0	0		0	0	WACHOVIA TRUST SVCS,	
534617	2N 2E 26 SE, NW, NW	EXPLORATION	CATHODIC	NONE	5/7/1992	260	0	BLACK STEEL-IRON SEAMLESS	260	0	SW GAS CORP,	
536974	2N 2E 35 NE, NW, NE	EXPLORATION	GEOTECHNICAL	NONE	11/4/1992	100	101		0	0	RTC METROPLEX CONS,	
537955	2N 2E 35 NW, NE, SE	EXPLORATION	GEOTECHNICAL	NONE		0	0		0	0	ALTHEN, MARC,	Y
574537	2N 2E 25 NW, NW, NE	GEOTECHNICAL	GEOTECHNICAL	NONE	8/13/2000	80	0		0	0	ARIZONA DEPT OF TRANSPORT	Y
567360	2N 2E 25 SW, SW, SE	GEOTECHNICAL	GEOTECHNICAL	NONE	3/20/1998	105	105	PLASTIC OR PVC	0	0	VANASSE, DON	
583156	2N 2E 26 NE, NE, NE	GEOTECHNICAL	GEOTECHNICAL	NONE	9/20/2000	0	0		0	0	EQUIVA SERVICES LLC	
575867	2N 2E 26 NE, SW, SE	GEOTECHNICAL	WATER PRODUCTION	TEST	9/17/1999	120	121		0	0	ARIZONA DEPARTMENT OF ENV	
570060	2N 2E 26 SE, NW, NW	GEOTECHNICAL	GEOTECHNICAL	NONE	8/18/1998	0	0		0	20	SUNBELT STORES, INC	
576653	2N 2E 26 SE, NW, NW	GEOTECHNICAL	GEOTECHNICAL	TEST	8/30/1999	0	0		0	0	SUNBELT STORES, INC	
586133	2N 2E 27 NE, NE, SW	GEOTECHNICAL				0	0		0	0	ARIZONA DEPARTMENT OF ENV	
578117	2N 2E 23 SW, SE, SW	MONITOR	MONITOR	TEST	11/22/1999	0	0		0	0	TOSCO MARKETING COMPANY	
578118	2N 2E 23 SW, SE, SW	MONITOR	MONITOR	TEST	11/22/1999	0	0		0	0	TOSCO MARKETING COMPANY	
585753	2N 2E 23 SW, SE, SW	MONITOR	MONITOR	TEST	3/2/2001	0	0		0	0	TOSCO MARKETING CO #2857	
585754	2N 2E 23 SW, SE, SW	MONITOR	MONITOR	TEST	3/2/2001	0	0		0	0	TOSCO MARKETING CO #2857	
581689	2N 2E 24 SW, NW, NW	MONITOR	MONITOR	TEST	7/28/2000	95	77	PLASTIC OR PVC	95	0	TOSCO MARKETING CORPORATI	
581691	2N 2E 24 SW, NW, NW	MONITOR	MONITOR	TEST	7/28/2000	95	77	PLASTIC OR PVC	95	0	TOSCO MARKETING CORPORATI	
581692	2N 2E 24 SW, NW, NW	MONITOR	MONITOR	TEST	7/28/2000	95	77	PLASTIC OR PVC	95	0	TOSCO MARKETING CORPORATI	
581693	2N 2E 24 SW, NW, NW	MONITOR	MONITOR	TEST	7/28/2000	95	77	PLASTIC OR PVC	95	0	TOSCO MARKETING CORPORATI	
581694	2N 2E 24 SW, NW, NW	MONITOR	MONITOR	TEST	7/28/2000	95	77	PLASTIC OR PVC	95	0	TOSCO MARKETING CORPORATI	
581697	2N 2E 24 SW, NW, NW	MONITOR	MONITOR	TEST	7/28/2000	95	77	PLASTIC OR PVC	95	0	TOSCO MARKETING CORPORATI	
581690	2N 2E 24 SW, NW, NW	MONITOR	MONITOR	TEST	7/28/2000	95	77	PLASTIC OR PVC	95	0	TOSCO MARKETING CORPORATI	

Appendix A

Groundwater Monitoring Wells in the WCP WGA SiteVicinity[1]

ADWR ID	LOCATION (T, R, Section, Acre160, Acre40, Acre10)	WELL TYPE	WELL USE	WATER USE	APPROVED/ INSTALLED	WELL DEPTH	WATER LEVEL	CASING TYPE	CASING DEPTH	PUMP RATE	COMPANY	CANCELLED
581695	2N 2E 24 SW, NW, NW	MONITOR	MONITOR	TEST	7/28/2000	95	77	PLASTIC OR PVC	95	0	TOSCO MARKETING CORPORATI	
581696	2N 2E 24 SW, NW, NW	MONITOR	MONITOR	TEST	7/28/2000	95	77	PLASTIC OR PVC	95	0	TOSCO MARKETING CORPORATI	
529407	2N 2E 25 NW, NW, NW	MONITOR	ABANDONED	MONITORING	9/14/1990	112	95	PLASTIC OR PVC	110	0	MOBIL OIL CORP	Y
546411	2N 2E 25 NW, NW, NW	MONITOR	ABANDONED	MONITORING	12/16/1994	123	84	PLASTIC OR PVC	123	0	MOBIL OIL CORP.	Y
522840	2N 2E 25 NW, NW, NW	MONITOR	ABANDONED	MONITORING	12/12/1988	95	0	PLASTIC OR PVC	90	0	MOBIL OIL CORP.	Y
529406	2N 2E 25 NW, NW, NW	MONITOR	ABANDONED	MONITORING	9/14/1990	112	94	PLASTIC OR PVC	110	0	MOBIL OIL CORP	Y
533112	2N 2E 25 NW, NW, NW	MONITOR	ABANDONED	MONITORING	10/17/1991	107	87	PLASTIC OR PVC	105	0	MOBIL OIL CORP.	Y
546410	2N 2E 25 NW, NW, NW	MONITOR	ABANDONED	MONITORING	12/16/1994	175	83	PLASTIC OR PVC	115	0	MOBIL OIL CORP.	Y
546992	2N 2E 25 NW, NW, NW	MONITOR	ABANDONED	MONITORING	12/20/1994	123	84	PLASTIC OR PVC	122	0	MOBIL OIL CORP.	Y
480793	2N 2E 25 NW, NW, NW	MONITOR				0	0		0	0		
580794	2N 2E 25 NW, NW, NW	MONITOR	MONITOR	TEST	8/21/2000	110	84	PLASTIC OR PVC	105	0	MOBIL OIL CORP.	
580795	2N 2E 25 NW, NW, NW	MONITOR	MONITOR	TEST	10/22/2000	106	88	PLASTIC OR PVC	106	0	MOBIL OIL CORP.	
580796	2N 2E 25 NW, NW, NW	MONITOR	MONITOR	TEST	6/7/2000	0	0		0	0	MOBIL OIL CORP.	
573804	2N 2E 25 SW, SW, NW	MONITOR	MONITOR	TEST	4/26/1999	120	0	PLASTIC OR PVC	90	0	VANASSE, DON	
573805	2N 2E 25 SW, SW, SW	MONITOR	MONITOR	TEST	4/27/1999	120	0	PLASTIC OR PVC	90	0	VANASSE, DON	
573806	2N 2E 25 SW, SW, SW	MONITOR	MONITOR	TEST	4/28/1999	120	0	PLASTIC OR PVC	90	0	VANASSE, DON	
583274	2N 2E 26 NE, NE, NE	MONITOR	MONITOR	TEST	10/3/2000	0	0		0	0	EQUIVA SERVICES LLC	
583276	2N 2E 26 NE, NE, NE	MONITOR	MONITOR	TEST	10/3/2000	0	0		0	0	EQUIVA SERVICES LLC	
583277	2N 2E 26 NE, NE, NE	MONITOR	MONITOR	TEST	10/3/2000	0	0		0	0	EQUIVA SERVICES LLC	
583275	2N 2E 26 NE, NE, NE	MONITOR	MONITOR	TEST	10/3/2000	0	0		0	0	EQUIVA SERVICES LLC	
584772	2N 2E 26 NE, NE, NW	MONITOR			12/26/2000	0	0		0	0	LEVITZ FURNITURE CORP	
584773	2N 2E 26 NE, NE, NW	MONITOR	MONITOR	TEST	12/26/2000	0	0		0	0	LEVITZ FURNITURE CORP	
584774	2N 2E 26 NE, NE, NW	MONITOR	MONITOR	TEST	2/19/2001	120	95	PLASTIC OR PVC	120	0	LEVITZ FURNITURE CORP	
584775	2N 2E 26 NE, NE, NW	MONITOR	MONITOR	TEST	2/15/2001	120	95	PLASTIC OR PVC	120	0	LEVITZ FURNITURE CORP	
584776	2N 2E 26 NE, NE, NW	MONITOR	MONITOR	TEST	2/14/2001	120	95	PLASTIC OR PVC	120	0	LEVITZ FURNITURE CORP	
584777	2N 2E 26 NE, NE, NW	MONITOR	MONITOR	TEST	2/13/2001	120	95	PLASTIC OR PVC	120	0	LEVITZ FURNITURE CORP	
575874	2N 2E 26 NE, SW, NE	MONITOR	MONITOR	TEST	12/3/1999	150	118	PLASTIC OR PVC	148	0	ARIZONA DEPARTMENT OF ENV	
575875	2N 2E 26 NE, SW, NW	MONITOR	MONITOR	TEST	9/24/1999	0	0		0	0	ARIZONA DEPARTMENT OF ENV	
575868	2N 2E 26 NE, SW, SW	MONITOR	MONITOR	TEST	6/17/2000	300	0	PLASTIC OR PVC	280	0	ARIZONA DEPARTMENT OF ENV	
575873	2N 2E 26 NE, SW, SW	MONITOR	MONITOR	TEST	10/6/1999	150	118	PLASTIC OR PVC	148	0	ARIZONA DEPARTMENT OF ENV	
584666	2N 2E 26 NE, SE, NE	MONITOR	WATER PRODUCTION	TEST	12/14/2000	0	0		0	0	ARIZONA DEPARTMENT OF ENV	
575870	2N 2E 26 NE, SE, NW	MONITOR	MONITOR	TEST	10/12/1999	149	117	PLASTIC OR PVC	106	0	ARIZONA DEPARTMENT OF ENV	
575869	2N 2E 26 NE, SE, SW	MONITOR	MONITOR	TEST	9/24/1999	150	120	PLASTIC OR PVC	150	0	ARIZONA DEPARTMENT OF ENV	

Appendix A

Groundwater Monitoring Wells in the WCP WGA SiteVicinity[1]

ADWR ID	LOCATION (T, R, Section, Acre160, Acre40, Acre10)	WELL TYPE	WELL USE	WATER USE	APPROVED/ INSTALLED	WELL DEPTH	WATER LEVEL	CASING TYPE	CASING DEPTH	PUMP RATE	COMPANY	CANCELLED
575871	2N 2E 26 NE, SE, SW	MONITOR	MONITOR	TEST	9/30/1999	145	116	PLASTIC OR PVC	143	0	ARIZONA DEPARTMENT OF ENV	
584131	2N 2E 26 NE, SE, SW	MONITOR	MONITOR	TEST	11/14/2000	0	0		0	0	ARIZONA DEPARTMENT OF ENV	
584132	2N 2E 26 NE, SE, SW	MONITOR	MONITOR	TEST	11/14/2000	0	0		0	0	ARIZONA DEPARTMENT OF ENV	
555473	2N 2E 26 NW, NE, NE	MONITOR	ABANDONED	MONITORING	3/18/1996	106	96	STEEL - PERFORATED OR	106	0	BIRD INCORPORATED	
584665	2N 2E 26 NW, SE, NE	MONITOR	MONITOR	TEST	12/13/2000	0	0		0	0	ARIZONA DEPARTMENT OF ENV	
577763	2N 2E 26 NW, SE, SW	MONITOR	MONITOR	TEST	11/8/1999	0	0		0	0	ARIZONA DEPARTMENT OF ENV	
584133	2N 2E 26 NW, SE, SE	MONITOR	MONITOR	TEST	11/14/2000	0	0		0	0	ARIZONA DEPARTMENT OF ENV	
555475	2N 2E 26 SW, NE, NE	MONITOR	ABANDONED	NONE	3/18/1996	110	100	STEEL - PERFORATED OR	110	0	UPS OF AMERICA INC	Y
555476	2N 2E 26 SW, NE, NE	MONITOR	ABANDONED	NONE	3/18/1996	110	100	STEEL - PERFORATED OR	110	0	UPS OF AMERICA INC	Y
555474	2N 2E 26 SW, NE, NE	MONITOR	ABANDONED	NONE	3/18/1996	110	102	STEEL - PERFORATED OR	110	0	UPS OF AMERICA INC	Y
582358	2N 2E 26 SW, NE, NE	MONITOR	MONITOR	TEST	9/19/2000	118	0	PLASTIC OR PVC	118	0	CERTAINTEED NORWOOD	
582359	2N 2E 26 SW, NE, NE	MONITOR	MONITOR	TEST	10/6/2000	121	121	PLASTIC OR PVC	120	0	CERTAINTEED NORWOOD	
582360	2N 2E 26 SW, NE, NE	MONITOR	MONITOR	TEST	9/23/2000	121	120	PLASTIC OR PVC	120	0	CERTAINTEED NORWOOD	
582361	2N 2E 26 SW, NE, NE	MONITOR	MONITOR	TEST	9/28/2000	121	0	PLASTIC OR PVC	120	0	CERTAINTEED NORWOOD	
582362	2N 2E 26 SW, NE, NE	MONITOR	MONITOR	TEST	10/10/2000	121	0	PLASTIC OR PVC	120	0	CERTAINTEED NORWOOD	
582364	2N 2E 26 SW, NE, NE	MONITOR	MONITOR	TEST	10/2/2000	121	121	PLASTIC OR PVC	120	0	CERTAINTEED NORWOOD	
582365	2N 2E 26 SW, NE, NE	MONITOR			9/29/2000	121	0	PLASTIC OR PVC	120	0	CERTAINTEED NORWOOD	
582366	2N 2E 26 SW, NE, NE	MONITOR	MONITOR	TEST	9/14/2000	137	119	PLASTIC OR PVC	135	0	CERTAINTEED NORWOOD	
582367	2N 2E 26 SW, NE, NE	MONITOR			9/20/2000	137	121	PLASTIC OR PVC	136	0	CERTAINTEED NORWOOD	
582370	2N 2E 26 SW, NE, NE	MONITOR	MONITOR	TEST	9/18/2000	137	119	PLASTIC OR PVC	135	0	CERTAINTEED NORWOOD	
582371	2N 2E 26 SW, NE, NE	MONITOR	MONITOR	TEST	9/19/2000	136	120	PLASTIC OR PVC	135	0	CERTAINTEED NORWOOD	
582372	2N 2E 26 SW, NE, NE	MONITOR			9/18/2000	137	121	PLASTIC OR PVC	135	0	CERTAINTEED NORWOOD	
582374	2N 2E 26 SW, NE, NE	MONITOR	MONITOR	TEST	9/21/2000	137	121	PLASTIC OR PVC	136	0	CERTAINTEED NORWOOD	
582375	2N 2E 26 SW, NE, NE	MONITOR	MONITOR	TEST	9/21/2000	137	120	PLASTIC OR PVC	135	0	CERTAINTEED NORWOOD	
582376	2N 2E 26 SW, NE, NE	MONITOR	MONITOR	TEST	9/22/2000	137	120	PLASTIC OR PVC	135	0	CERTAINTEED NORWOOD	
582377	2N 2E 26 SW, NE, NE	MONITOR	MONITOR	TEST	9/22/2000	137	120	PLASTIC OR PVC	135	0	CERTAINTEED NORWOOD	
582378	2N 2E 26 SW, NE, NE	MONITOR	MONITOR	TEST	9/26/2000	137	121	PLASTIC OR PVC	135	0	CERTAINTEED NORWOOD	
582379	2N 2E 26 SW, NE, NE	MONITOR	MONITOR	TEST	9/25/2000	137	121	PLASTIC OR PVC	135	0	CERTAINTEED NORWOOD	
582380	2N 2E 26 SW, NE, NE	MONITOR	MONITOR	TEST	9/26/2000	137	121	PLASTIC OR PVC	135	0	CERTAINTEED NORWOOD	
582381	2N 2E 26 SW, NE, NE	MONITOR	MONITOR	TEST	9/27/2000	137	121	PLASTIC OR PVC	136	0	CERTAINTEED NORWOOD	
582382	2N 2E 26 SW, NE, NE	MONITOR	MONITOR	TEST	9/27/2000	137	121	PLASTIC OR PVC	136	0	CERTAINTEED NORWOOD	
582383	2N 2E 26 SW, NE, NE	MONITOR	MONITOR	TEST	9/28/2000	137	121	PLASTIC OR PVC	137	0	CERTAINTEED NORWOOD	
582384	2N 2E 26 SW, NE, NE	MONITOR	MONITOR	TEST	9/29/2000	137	122	PLASTIC OR PVC	135	0	CERTAINTEED NORWOOD	

Appendix A

Groundwater Monitoring Wells in the WCP WGA SiteVicinity[1]

ADWR ID	LOCATION (T, R, Section, Acre160, Acre40, Acre10)	WELL TYPE	WELL USE	WATER USE	APPROVED/ INSTALLED	WELL DEPTH	WATER LEVEL	CASING TYPE	CASING DEPTH	PUMP RATE	COMPANY	CANCELLED
582386	2N 2E 26 SW, NE, NE	MONITOR	MONITOR	TEST	10/3/2000	137	122	PLASTIC OR PVC	136	0	CERTAINTEED NORWOOD	
582388	2N 2E 26 SW, NE, NE	MONITOR	MONITOR	TEST	10/5/2000	137	122	PLASTIC OR PVC	136	0	CERTAINTEED NORWOOD	
582389	2N 2E 26 SW, NE, NE	MONITOR	MONITOR	TEST	10/13/2000	137	122	PLASTIC OR PVC	135	0	CERTAINTEED NORWOOD	
582390	2N 2E 26 SW, NE, NE	MONITOR	MONITOR	TEST	7/31/2000	137	122	PLASTIC OR PVC	136	0	CERTAINTEED NORWOOD	
582391	2N 2E 26 SW, NE, NE	MONITOR	MONITOR	TEST	10/10/2000	137	122	PLASTIC OR PVC	136	0	CERTAINTEED NORWOOD	
582393	2N 2E 26 SW, NE, NE	MONITOR	MONITOR	TEST	10/13/2000	136	122	PLASTIC OR PVC	136	0	CERTAINTEED NORWOOD	
582394	2N 2E 26 SW, NE, NE	MONITOR	MONITOR	TEST	10/11/2000	137	122	PLASTIC OR PVC	136	0	CERTAINTEED NORWOOD	
582363	2N 2E 26 SW, NE, NE	MONITOR	MONITOR	TEST	10/12/2000	121	0	PLASTIC OR PVC	120	0	CERTAINTEED NORWOOD	
582369	2N 2E 26 SW, NE, NE	MONITOR	MONITOR	TEST	9/14/2000	137	119	PLASTIC OR PVC	135	0	CERTAINTEED NORWOOD	
582387	2N 2E 26 SW, NE, NE	MONITOR	MONITOR	TEST	10/5/2000	137	122	PLASTIC OR PVC	135	0	CERTAINTEED NORWOOD	
582392	2N 2E 26 SW, NE, NE	MONITOR	MONITOR	TEST	10/13/2000	137	122	PLASTIC OR PVC	135	0	CERTAINTEED NORWOOD	
582385	2N 2E 26 SW, NE, NE	MONITOR	MONITOR	TEST	10/3/2000	137	122	PLASTIC OR PVC	135	0	CERTAINTEED NORWOOD	
582373	2N 2E 26 SW, NE, NE	MONITOR	MONITOR	TEST	9/20/2000	137	120	PLASTIC OR PVC	135	0	CERTAINTEED NORWOOD	
582368	2N 2E 26 SW, NE, NE	MONITOR	MONITOR	TEST	9/13/2000	137	119	PLASTIC OR PVC	135	0	CERTAINTEED NORWOOD	
585116	2N 2E 26 SW, NE, NW	MONITOR	MONITOR	TEST	1/22/2001	0	0		0	0	ARIZONA DEPARTMENT OF ENV	
584903	2N 2E 26 SE, NW, NE	MONITOR	MONITOR	TEST	12/28/2000	0	0		0	0	ARIZONA DEPARTMENT OF ENV	
585041	2N 2E 26 SE, NW, NW	MONITOR	MONITOR	TEST	1/16/2001	0	0		0	0	ARIZONA DEPARTMENT OF ENV	
570065	2N 2E 26 SE, NW, NW	MONITOR	MONITOR	TEST	8/18/1998	0	0		0	0	SUNBELT STORES, INC	Y
570064	2N 2E 26 SE, NW, NW	MONITOR	MONITOR	TEST	8/18/1998	0	0		0	0	SUNBELT STORES, INC	
570063	2N 2E 26 SE, NW, NW	MONITOR	MONITOR	TEST	8/18/1998	0	0		0	0	SUNBELT STORES, INC	Y
570062	2N 2E 26 SE, NW, NW	MONITOR	MONITOR	TEST	8/18/1998	0	0		0	0	SUNBELT STORES, INC	Y
570061	2N 2E 26 SE, NW, NW	MONITOR	MONITOR	TEST	8/18/1998	0	0		0	0	SUNBELT STORES, INC	Y
575872	2N 2E 26 SE, NW, NW	MONITOR	MONITOR	TEST	12/1/1999	150	118	PLASTIC OR PVC	148	0	ARIZONA DEPARTMENT OF ENV	
576648	2N 2E 26 SE, NW, NW	MONITOR	MONITOR	TEST	8/31/1999	137	117	PLASTIC OR PVC	135	0	SUNBELT STORES, INC	
576649	2N 2E 26 SE, NW, NW	MONITOR	MONITOR	TEST	9/1/1999	137	116	PLASTIC OR PVC	0	0	SUNBELT STORES, INC	
576650	2N 2E 26 SE, NW, NW	MONITOR	MONITOR	TEST	9/2/1999	137	117	PLASTIC OR PVC	135	0	SUNBELT STORES, INC	
576651	2N 2E 26 SE, NW, NW	MONITOR	MONITOR	TEST	9/10/1999	137	117	PLASTIC OR PVC	135	0	SUNBELT STORES, INC	
576652	2N 2E 26 SE, NW, NW	MONITOR	MONITOR	TEST	8/30/1999	0	0		0	0	SUNBELT STORES, INC	
585117	2N 2E 26 SE, NW, NW	MONITOR	MONITOR	TEST	1/22/2001	0	0		0	0	ARIZONA DEPARTMENT OF ENV	
577546	2N 2E 27 NE, NE, SW	MONITOR	MONITOR	TEST	10/20/1999	140	109	PLASTIC OR PVC	100	0	DIEHL, GREG	
577547	2N 2E 27 NE, NE, SW	MONITOR	MONITOR	TEST	10/20/1999	140	109	PLASTIC OR PVC	190	0	DIEHL, GREG	
577548	2N 2E 27 NE, NE, SW	MONITOR	MONITOR	TEST	10/20/1999	140	109	PLASTIC OR PVC	100	0	DIEHL, GREG	
577549	2N 2E 27 NE, NE, SW	MONITOR	MONITOR	TEST	10/20/1999	140	109	PLASTIC OR PVC	100	0	DIEHL, GREG	
585993	2N 2E 27 NE, NE, SW	MONITOR	MONITOR	TEST	3/13/2001	0	0		0	0	ARIZONA DEPARTMENT OF ENV	

Appendix A

Groundwater Monitoring Wells in the WCP WGA SiteVicinity[1]

ADWR ID	LOCATION (T, R, Section, Acre160, Acre40, Acre10)	WELL TYPE	WELL USE	WATER USE	APPROVED/ INSTALLED	WELL DEPTH	WATER LEVEL	CASING TYPE	CASING DEPTH	PUMP RATE	COMPANY	CANCELLED
585994	2N 2E 27 NE, NE, SW	MONITOR	MONITOR	TEST	3/13/2001	0	0		0	0	ARIZONA DEPARTMENT OF ENV	
553744	2N 2E 27 NE, SE, NW	MONITOR	ABANDONED	MONITORING	1/22/1996	100	72	PLASTIC OR PVC	100	0	ARIZONA DEPARTMENT OF ENV	Y
553745	2N 2E 27 NE, SE, NW	MONITOR	ABANDONED	MONITORING	1/23/1996	110	85	PLASTIC OR PVC	110	0	ARIZONA DEPARTMENT OF ENV	Y
585616	2N 2E 27 NE, SE, NW	MONITOR	MONITOR	TEST	2/26/2001	0	0		0	0	ARIZONA DEPARTMENT OF ENV	
585617	2N 2E 27 NE, SE, NW	MONITOR	MONITOR	TEST	2/26/2001	0	0		0	0	ARIZONA DEPARTMENT OF ENV	
553277	2N 2E 27 NE, SE, SW	MONITOR	ABANDONED	MONITORING	1/5/1996	100	90	STEEL - PERFORATED OR SLOTTED CASING	100	0	ARIZONA DEPARTMENT OF ENV	Y
573809	2N 2E 27 NE, SE, SW	MONITOR	MONITOR	TEST	3/31/1999	110	0	PLASTIC OR PVC	40	0	UNITED INDUSTRIAL CORPORA	
573812	2N 2E 27 NE, SE, SW	MONITOR	MONITOR	TEST	3/31/1999	0	0		0	0	UNITED INDUSTRIAL CORPORA	
573813	2N 2E 27 NE, SE, SW	MONITOR	MONITOR	TEST	3/31/1999	0	0		0	0	UNITED INDUSTRIAL CORPORA	
573814	2N 2E 27 NE, SE, SW	MONITOR	MONITOR	TEST	3/31/1999	0	0		0	0	UNITED INDUSTRIAL CORPORA	
573810	2N 2E 27 NE, SE, SW	MONITOR	MONITOR	TEST	3/31/1999	110	0	PLASTIC OR PVC	40	0	UNITED INDUSTRIAL CORPORA	
573811	2N 2E 27 NE, SE, SW	MONITOR	MONITOR	TEST	3/31/1999	110	0	PLASTIC OR PVC	40	0	UNITED INDUSTRIAL CORPORA	
555585	2N 2E 27 NE, SE, SE	MONITOR	ABANDONED	NONE	4/4/1996	115	97	PLASTIC OR PVC	115	0	TOSCO MARKETING COMPANY	Y
555588	2N 2E 27 NE, SE, SE	MONITOR	MONITOR	MONITORING	11/10/1999	0	0		0	0	TOSCO MARKETING COMPANY	Y
555589	2N 2E 27 NE, SE, SE	MONITOR	ABANDONED	NONE	11/10/1999	0	0		0	0	TOSCO MARKETING COMPANY	Y
555584	2N 2E 27 NE, SE, SE	MONITOR	ABANDONED	NONE		115	92	PLASTIC OR PVC	115	0	TOSCO MARKETING COMPANY	Y
555586	2N 2E 27 NE, SE, SE	MONITOR	ABANDONED	NONE	4/3/1996	115	97	PLASTIC OR PVC	115	0	TOSCO MARKETING COMPANY	Y
555587	2N 2E 27 NE, SE, SE	MONITOR	MONITOR	MONITORING	4/10/1996	115	97	PLASTIC OR PVC	115	0	TOSCO MARKETING COMPANY	Y
564732	2N 2E 27 SE, NE, NE	MONITOR	WATER PRODUCTION	TEST	4/11/1996	450	0	PLASTIC OR PVC	380	0	UNITED INDUSTRIAL CORPORA	
564733	2N 2E 27 SE, NE, NE	MONITOR	WATER PRODUCTION	TEST	10/9/1997	140	95	PLASTIC OR PVC	135	0	UNITED INDUSTRIAL CORPORA	
548356	2N 2E 27 SE, SE, NE	MONITOR	ABANDONED	MONITORING	11/8/1999	0	0		0	0	TOSCO CORPORATION	Y
548357	2N 2E 27 SE, SE, NE	MONITOR	ABANDONED	MONITORING	11/10/1999	0	0		0	0	TOSCO MARKETING CORPORATI	Y
576820	2N 2E 27 SE, SE, SE	MONITOR	MONITOR	TEST	9/14/1999	130	115	PLASTIC OR PVC	130	0	ARCO PRODUCTS COMPANY	
576821	2N 2E 27 SE, SE, SE	MONITOR	MONITOR	TEST	9/15/1999	130	115	PLASTIC OR PVC	130	0	ARCO PRODUCTS COMPANY	

Appendix A

Groundwater Monitoring Wells in the WCP WGA SiteVicinity[1]

ADWR ID	LOCATION (T, R, Section, Acre160, Acre40, Acre10)	WELL TYPE	WELL USE	WATER USE	APPROVED/ INSTALLED	WELL DEPTH	WATER LEVEL	CASING TYPE	CASING DEPTH	PUMP RATE	COMPANY	CANCELLED
570759	2N 2E 35 NW, NE, SE	MONITOR	MONITOR	TEST	9/25/1998	0	0		0	0	PENSKE TRUCK LEASING COMP	Y
570760	2N 2E 35 NW, NE, SE	MONITOR			12/4/1998	110	108		0	0	PENSKE TRUCK LEASING COMP	Y
571773	2N 2E 35 NW, NE, SE	MONITOR	MONITOR	TEST	2/1/1999	0	0		0	0	PENSKE TRUCK LEASING COMP	Y
571774	2N 2E 35 NW, NE, SE	MONITOR	MONITOR	TEST	2/1/1999	0	0		0	0	PENSKE TRUCK LEASING COMP	Y
571775	2N 2E 35 NW, NE, SE	MONITOR	MONITOR	TEST	2/1/1999	0	0		0	0	PENSKE TRUCK LEASING COMP	Y
527050	2N 2E 24 SW, SW,SW	MONITOR OR PIEZOMETER	MONITOR	MONITORING		0	0		0	0	UNOCAL CORP,	Y
527051	2N 2E 24 SW, SW,SW	MONITOR OR PIEZOMETER	MONITOR	MONITORING		0	0		0	0	UNOCAL CORP,	Y
533774	2N 2E 24 SW, SW,SW	MONITOR OR PIEZOMETER	MONITOR	MONITORING	1/30/1992	110	87	PLASTIC OR PVC	107	0	SOUTHLAND CORP,	
533776	2N 2E 24 SW, SW,SW	MONITOR OR PIEZOMETER	MONITOR	MONITORING	1/30/1992	110	87	PLASTIC OR PVC	107	0	SOUTHLAND CORP,	
533777	2N 2E 24 SW, SW,SW	MONITOR OR PIEZOMETER	MONITOR	MONITORING		0	0		0	0	SOUTHLAND CORP,	Y
527052	2N 2E 24 SW, SW,SW	MONITOR OR PIEZOMETER	MONITOR	MONITORING		0	0		0	0	UNOCAL CORP,	Y
533773	2N 2E 24 SW, SW,SW	MONITOR OR PIEZOMETER	MONITOR	MONITORING	1/30/1992	110	87	PLASTIC OR PVC	107	0	SOUTHLAND CORP,	
533775	2N 2E 24 SW, SW,SW	MONITOR OR PIEZOMETER	MONITOR	MONITORING	1/30/1992	110	87	PLASTIC OR PVC	107	0	SOUTHLAND CORP,	
538702	2N 2E 25 NW, NW, NE	MONITOR OR PIEZOMETER	MONITOR	MONITORING	5/23/1993	100	75	PLASTIC OR PVC	60	0	ADOT,	
538704	2N 2E 25 NW, NW, NE	MONITOR OR PIEZOMETER	MONITOR	MONITORING	5/25/1993	100	75	PLASTIC OR PVC	60	0	ADOT,	
538703	2N 2E 25 NW, NW, NE	MONITOR OR PIEZOMETER	MONITOR	MONITORING	5/24/1993	100	75	PLASTIC OR PVC	60	0	ADOT,	
522837	2N 2E 25 NW, NW, NW	MONITOR OR PIEZOMETER	OBSERVATION	MONITORING		0	0		0	0	MOBIL OIL CORP,	Y
522838	2N 2E 25 NW, NW, NW	MONITOR OR PIEZOMETER	OBSERVATION	MONITORING		0	0		0	0	MOBIL OIL CORP,	Y
522839	2N 2E 25 NW, NW, NW	MONITOR OR PIEZOMETER	OBSERVATION	MONITORING		0	0		0	0	MOBIL OIL CORP,	Y
522841	2N 2E 25 NW, NW, NW	MONITOR OR PIEZOMETER	OBSERVATION	MONITORING	12/12/1988	120	105	PLASTIC OR PVC	120	0	MOBIL OIL CORP,	
524018	2N 2E 25 NW, NW, NW	MONITOR OR PIEZOMETER	MONITOR	MONITORING	5/10/1989	115	100	PLASTIC OR PVC	110	0	MOBIL OIL CORP,	
524019	2N 2E 25 NW, NW, NW	MONITOR OR PIEZOMETER	MONITOR	MONITORING	5/31/1994	117	81	PLASTIC OR PVC	117	0	MOBIL OIL CORP,	
529408	2N 2E 25 NW, NW, NW	MONITOR OR PIEZOMETER	MONITOR	MONITORING	9/18/1990	112	95	PLASTIC OR PVC	110	0	MOBIL OIL CORP,	Y
547960	2N 2E 25 SW, SW, SW	MONITOR OR PIEZOMETER	MONITOR	MONITORING	3/6/1995	120	94	PLASTIC OR PVC	120	0	PHOENIX PEST CONTROL,	
547958	2N 2E 25 SW, SW, SW	MONITOR OR PIEZOMETER	MONITOR	MONITORING	3/1/1995	120	93	PLASTIC OR PVC	119	0	PHOENIX PEST CONTROL,	
547959	2N 2E 25 SW, SW, SW	MONITOR OR PIEZOMETER	MONITOR	MONITORING	3/3/1995	120	93	PLASTIC OR PVC	120	0	PHOENIX PEST CONTROL,	
563713	2N 2E 25 SW, SW, SE	MONITOR OR PIEZOMETER	MONITOR	MONITORING	8/8/1997	110	100	PLASTIC OR PVC	110	0	VANASSE, DON	

Appendix A

Groundwater Monitoring Wells in the WCP WGA SiteVicinity[1]

ADWR ID	LOCATION (T, R, Section, Acre160, Acre40, Acre10)	WELL TYPE	WELL USE	WATER USE	APPROVED/ INSTALLED	WELL DEPTH	WATER LEVEL	CASING TYPE	CASING DEPTH	PUMP RATE	COMPANY	CANCELLED
531160	2N 2E 26 NE, NE, NE	MONITOR OR PIEZOMETER	MONITOR	MONITORING	3/22/1991	120	97	PLASTIC OR PVC	120	0	ATR/MCI,	
544109	2N 2E 26 NE, NE, NE	MONITOR OR PIEZOMETER	MONITOR	MONITORING		0	0		0	0	SCHNEIDER, KURT,D	Y
544110	2N 2E 26 NE, NE, NE	MONITOR OR PIEZOMETER	MONITOR	MONITORING		0	0		0	0	BORINSTEIN, LLOYD,	Y
546409	2N 2E 26 NE, NE, NE	MONITOR OR PIEZOMETER	MONITOR	MONITORING		0	0		0	0	MOBIL OIL CORP,	Y
555171	2N 2E 26 NE, NE, NE	MONITOR OR PIEZOMETER	MONITOR	MONITORING	2/23/1996	115	97	PLASTIC OR PVC	115	0	BIRD INC,	
555839	2N 2E 26 NE, NE, NE	MONITOR OR PIEZOMETER	MONITOR	MONITORING		0	0		0	0	BIRD INC,	
555840	2N 2E 26 NE, NE, NE	MONITOR OR PIEZOMETER	MONITOR	MONITORING		0	0		0	0	BIRD IND,	
526629	2N 2E 26 NE, NE, NE	MONITOR OR PIEZOMETER	MONITOR	MONITORING	1/16/1990	140	96	PLASTIC OR PVC	30	0	AMERICAN TELEVISION,	
531161	2N 2E 26 NE, NE, NE	MONITOR OR PIEZOMETER	MONITOR	MONITORING	3/22/1991	120	97	PLASTIC OR PVC	120	0	ATR/MCI,	
552591	2N 2E 26 NE, NE, NE	MONITOR OR PIEZOMETER	MONITOR	MONITORING		0	0		0	0	MCI TELECOMMUNICATN,	
555838	2N 2E 26 NE, NE, NE	MONITOR OR PIEZOMETER	MONITOR	MONITORING		0	0		0	0	BIRD INC,	
555841	2N 2E 26 NE, NE, NE	MONITOR OR PIEZOMETER	MONITOR	MONITORING		0	0		0	0	BIRD INC,	
545852	2N 2E 26 NE, NE, NW	MONITOR OR PIEZOMETER	MONITOR	MONITORING	10/13/1994	115	95	STEEL - PERFORATED OR	85	0	SOUTHWEST ROOFING,	
553923	2N 2E 26 NE, NE, NW	MONITOR OR PIEZOMETER	MONITOR	MONITORING	2/2/1996	100	86	PLASTIC OR PVC	100	0	LEVITZ FURNITURE CORP	
545851	2N 2E 26 NE, NE, NW	MONITOR OR PIEZOMETER	MONITOR	MONITORING	10/12/1994	115	95	STEEL - PERFORATED OR	85	0	SOUTHWEST ROOFING,	
545853	2N 2E 26 NE, NE, NW	MONITOR OR PIEZOMETER	MONITOR	MONITORING	10/14/1994	115	96	STEEL - PERFORATED OR	85	0	SOUTHWEST ROOFING,	
549993	2N 2E 26 NE, NE, NW	MONITOR OR PIEZOMETER	MONITOR	MONITORING	6/19/1995	100	86	PLASTIC OR PVC	75	0	LEVITZ FURNITURE CRP,	
553922	2N 2E 26 NE, NE, NW	MONITOR OR PIEZOMETER	MONITOR	MONITORING	2/15/1996	100	85	PLASTIC OR PVC	100	0	LEVITZ FURNITURE CORP	
553924	2N 2E 26 NE, NE, NW	MONITOR OR PIEZOMETER	MONITOR	MONITORING	2/2/1996	100	87	PLASTIC OR PVC	100	0	LEVITZ FURNITURE CORP	
533232	2N 2E 26 NE, SW, SW	MONITOR OR PIEZOMETER	MONITOR	MONITORING		0	0		0	0	SUNBELT INVEST. HOLD,	Y
547461	2N 2E 26 NW, SW, SW	MONITOR OR PIEZOMETER	MONITOR	MONITORING	2/9/1995	125	95	PLASTIC OR PVC	125	0	ADEQ,	
524020	2N 2E 26 NW, SW, SE	MONITOR OR PIEZOMETER	MONITOR	MONITORING	4/17/1989	98	98		0	0	PGL BUILDING PROD.,	
535334	2N 2E 26 NW, SW, SE	MONITOR OR PIEZOMETER	MONITOR	MONITORING	5/23/1992	130	89	PLASTIC OR PVC	130	10	ADEQ,	
537381	2N 2E 26 NW, SW, SE	MONITOR OR PIEZOMETER	MONITOR	MONITORING	11/27/1992	124	99	PLASTIC OR PVC	125	10	ADEQ,	
538224	2N 2E 26 SW, NE, NE	MONITOR OR PIEZOMETER	MONITOR	MONITORING	3/4/1993	110	0		0	0	SOUTHWEST ROOFING,	Y
538225	2N 2E 26 SW, NE, NE	MONITOR OR PIEZOMETER	MONITOR	MONITORING	3/5/1993	140	0		0	0	SOUTHWEST ROOFING,	
538228	2N 2E 26 SW, NE, NE	MONITOR OR PIEZOMETER	MONITOR	MONITORING	7/12/1993	130	98	PLASTIC OR PVC	95	0	SOUTHWEST ROOFING,	
542154	2N 2E 26 SW, NE, NE	MONITOR OR PIEZOMETER	MONITOR	MONITORING	2/2/1994	130	106	PLASTIC OR PVC	130	0	SOUTHWEST ROOFING,	

Appendix A

Groundwater Monitoring Wells in the WCP WGA SiteVicinity[1]

ADWR ID	LOCATION (T, R, Section, Acre160, Acre40, Acre10)	WELL TYPE	WELL USE	WATER USE	APPROVED/ INSTALLED	WELL DEPTH	WATER LEVEL	CASING TYPE	CASING DEPTH	PUMP RATE	COMPANY	CANCELLED
542155	2N 2E 26 SW, NE, NE	MONITOR OR PIEZOMETER	MONITOR	MONITORING		0	0		0	0	SOUTHWEST ROOFING,	Y
538226	2N 2E 26 SW, NE, NE	MONITOR OR PIEZOMETER	MONITOR	MONITORING	3/10/1993	135	99	PLASTIC OR PVC	95	0	SOUTHWEST ROOFING,	Y
538227	2N 2E 26 SW, NE, NE	MONITOR OR PIEZOMETER	MONITOR	MONITORING	3/15/1993	130	100	PLASTIC OR PVC	95	0	SOUTHWEST ROOFING,	
552233	2N 2E 26 SW, NE, NE	MONITOR OR PIEZOMETER	MONITOR	MONITORING	10/24/1995	125	95	PLASTIC OR PVC	125	0	BIRD INC,	
547462	2N 2E 26 SW, NW, SE	MONITOR OR PIEZOMETER	MONITOR	MONITORING	2/7/1995	130	95	PLASTIC OR PVC	125	0	ADEQ,	
535622	2N 2E 26 SW, SW, SW	MONITOR OR PIEZOMETER	MONITOR	MONITORING	6/15/1992	130	105	STEEL - PERFORATED OR	100	0	DEXTER WATER MGMT	
536032	2N 2E 26 SW, SW, SW	MONITOR OR PIEZOMETER	MONITOR	MONITORING	7/31/1992	130	101	PLASTIC OR PVC	130	0	ARCO PRODUCTS CO,	
536033	2N 2E 26 SW, SW, SW	MONITOR OR PIEZOMETER	MONITOR	MONITORING	7/29/1992	130	102	PLASTIC OR PVC	130	0	ARCO PRODUCTS CO,	
536034	2N 2E 26 SW, SW, SW	MONITOR OR PIEZOMETER	MONITOR	MONITORING	7/29/1992	145	98	PLASTIC OR PVC	145	0	ARCO PRODUCTS CO,	
561079	2N 2E 26 SW, SW, SW	MONITOR OR PIEZOMETER	MONITOR	MONITORING	3/19/1997	120	100	PLASTIC OR PVC	90	0	DUHI INC	
533625	2N 2E 26 SW, SW, SW	MONITOR OR PIEZOMETER	MONITOR	MONITORING	11/22/1991	120	110	STEEL - PERFORATED OR	120	0	SUNBELT INVESTMENTS,	
535620	2N 2E 26 SW, SW, SW	MONITOR OR PIEZOMETER	MONITOR	MONITORING	6/15/1992	130	105		100	0	DEXTER WATER MGMT	
535621	2N 2E 26 SW, SW, SW	MONITOR OR PIEZOMETER	MONITOR	MONITORING	6/15/1992	130	105	STEEL - PERFORATED OR	100	0	DEXTER WATER MGMT	
545742	2N 2E 26 SW, SW, SW	MONITOR OR PIEZOMETER	MONITOR	MONITORING	10/5/1994	120	90	PLASTIC OR PVC	120	0	ARCO PRODUCTS CO,	
537281	2N 2E 26 SE, SE, NE	MONITOR OR PIEZOMETER	MONITOR	MONITORING	12/2/1992	90	0	PLASTIC OR PVC	90	0	GIFFORD-HILL PIPE CO,	
538662	2N 2E 26 SE, SE, NE	MONITOR OR PIEZOMETER	MONITOR	MONITORING	4/15/1993	125	0	STEEL - PERFORATED OR	125	0	UNIVERSAL TECH INST,	
560840	2N 2E 27 NE, NE, NE	MONITOR OR PIEZOMETER	MONITOR	MONITORING	2/11/1997	105	90	PLASTIC OR PVC	80	0	SCARBOROUGH, ERNIE,	
560841	2N 2E 27 NE, NE, NE	MONITOR OR PIEZOMETER	MONITOR	MONITORING	2/12/1997	105	90	PLASTIC OR PVC	80	0	SCARBOROUGH, ERNIE,	
560842	2N 2E 27 NE, NE, NE	MONITOR OR PIEZOMETER	MONITOR	MONITORING	2/12/1997	105	90	PLASTIC OR PVC	80	0	SCARBOROUGH, ERNIE,	
561175	2N 2E 27 NE, NE, NE	MONITOR OR PIEZOMETER	MONITOR	MONITORING	2/5/1997	105	90	PLASTIC OR PVC	105	0	SCARBOROUGH, ERNIE,	
561177	2N 2E 27 NE, NE, NE	MONITOR OR PIEZOMETER	MONITOR	MONITORING	2/6/1997	105	90	PLASTIC OR PVC	85	0	SCARBOROUGH, ERNIE,	
560843	2N 2E 27 NE, NE, NE	MONITOR OR PIEZOMETER	MONITOR	MONITORING		0	0		0	0	SCARBOROUGH, ERNIE	
561176	2N 2E 27 NE, NE, NE	MONITOR OR PIEZOMETER	MONITOR	MONITORING	2/6/1997	105	90	PLASTIC OR PVC	105	0	SCARBOROUGH, ERNIE	
561178	2N 2E 27 NE, NE, NE	MONITOR OR PIEZOMETER	MONITOR	MONITORING	2/10/1997	105	90	PLASTIC OR PVC	80	0	SCARBOROUGH, ERNIE,	
534948	2N 2E 27 NE, NE, SW	MONITOR OR PIEZOMETER	MONITOR	MONITORING	5/25/1992	110	88	PLASTIC OR PVC	110	10	ADEQ,	
535679	2N 2E 27 NE, NE, SW	MONITOR OR PIEZOMETER	MONITOR	MONITORING	6/26/1992	110	85	PLASTIC OR PVC	110	10	ADEQ,	
561071	2N 2E 27 NE, SE, NW	MONITOR OR PIEZOMETER	MONITOR	MONITORING	3/17/1997	136	102	PLASTIC OR PVC	125	0	ADEQ,	
561073	2N 2E 27 NE, SE, NW	MONITOR OR PIEZOMETER	MONITOR	MONITORING	3/18/1997	127	102	PLASTIC OR PVC	97	0	ADEQ,	

Appendix A

Groundwater Monitoring Wells in the WCP WGA SiteVicinity[1]

ADWR ID	LOCATION (T, R, Section, Acre160, Acre40, Acre10)	WELL TYPE	WELL USE	WATER USE	APPROVED/ INSTALLED	WELL DEPTH	WATER LEVEL	CASING TYPE	CASING DEPTH	PUMP RATE	COMPANY	CANCELLED
561072	2N 2E 27 NE, SE, NW	MONITOR OR PIEZOMETER	MONITOR	MONITORING	3/19/1997	127	103	PLASTIC OR PVC	97	0	ADEQ,	
558431	2N 2E 27 NE, SE, SW	MONITOR OR PIEZOMETER	MONITOR	MONITORING	10/15/1996	390	0	STEEL - PERFORATED OR	370	12	UNITED INDUSTRIAL CORPORA	
562004	2N 2E 27 NE, SE, SW	MONITOR OR PIEZOMETER	MONITOR	MONITORING		160	0	PLASTIC OR PVC	147	0	UNITED INDUSTRIAL CORPORA	
562005	2N 2E 27 NE, SE, SW	MONITOR OR PIEZOMETER	MONITOR	MONITORING		0	0		0	0	UNITED INDUSTRIAL CORPORA	
558430	2N 2E 27 NE, SE, SW	MONITOR OR PIEZOMETER	MONITOR	MONITORING	10/27/1996	810	0	STEEL - PERFORATED OR	810	7	UNITED INDUSTRIAL CORPORA	
558432	2N 2E 27 NE, SE, SW	MONITOR OR PIEZOMETER	MONITOR	MONITORING	10/22/1996	350	0	STEEL - PERFORATED OR	290	12	UNITED INDUSTRIAL CORPORA	
558433	2N 2E 27 NE, SE, SW	MONITOR OR PIEZOMETER	MONITOR	MONITORING	10/16/1996	290	0	STEEL - PERFORATED OR	285	12	UNITED INDUSTRIAL CORPORA	
532373	2N 2E 27 NE, SE, SE	MONITOR OR PIEZOMETER	MONITOR	MONITORING	8/16/1991	100	65	PLASTIC OR PVC	100	0	MAY, CHARLES,	
532648	2N 2E 27 NE, SE, SE	MONITOR OR PIEZOMETER	MONITOR	MONITORING		0	0		0	0	PERRI, EUGENE,R	Y
532372	2N 2E 27 NE, SE, SE	MONITOR OR PIEZOMETER	MONITOR	MONITORING	8/16/1991	125	91	PLASTIC OR PVC	125	0	MAY, CHARLES,	
532374	2N 2E 27 NE, SE, SE	MONITOR OR PIEZOMETER	MONITOR	MONITORING		0	0		0	0	MAY, CHARLES,	Y
532636	2N 2E 27 NE, SE, SE	MONITOR OR PIEZOMETER	MONITOR	MONITORING	8/16/1991	131	96	PLASTIC OR PVC	90	0	PERRI, EUGENE,R	
534444	2N 2E 27 NE, SE, SE	MONITOR OR PIEZOMETER	MONITOR	MONITORING		0	0		0	0	CAPITOL LIQUIDATORS[2]	Y
534950	2N 2E 27 SE, NE, NW	MONITOR OR PIEZOMETER	MONITOR	MONITORING	5/25/1992	120	82	PLASTIC OR PVC	120	10	ADEQ,	
548358	2N 2E 27 SE, SE, NE	MONITOR OR PIEZOMETER	MONITOR	MONITORING		0	0		0	0	CIRCLE K CORP,	
548359	2N 2E 27 SE, SE, NE	MONITOR OR PIEZOMETER	MONITOR	MONITORING		0	0		0	0	CIRCLE K CORP,	
548360	2N 2E 27 SE, SE, NE	MONITOR OR PIEZOMETER	MONITOR	MONITORING		0	0		0	0	CIRCLE K CORP,	
548361	2N 2E 27 SE, SE, NE	MONITOR OR PIEZOMETER	MONITOR	MONITORING		0	0		0	0	CIRCLE K CORP,	
559528	2N 2E 27 SE, SE, SE	MONITOR OR PIEZOMETER	MONITOR	MONITORING	5/22/1996	110	90	PLASTIC OR PVC	109	0	ARCO PRODUCTS CO,	
559529	2N 2E 27 SE, SE, SE	MONITOR OR PIEZOMETER	MONITOR	MONITORING		0	0		0	0	ARCO PRODUCTS CO,	
559530	2N 2E 27 SE, SE, SE	MONITOR OR PIEZOMETER	MONITOR	MONITORING		0	0		0	0	ARCO PRODUCTS CO,	
559531	2N 2E 27 SE, SE, SE	MONITOR OR PIEZOMETER	MONITOR	MONITORING		0	0		0	0	ARCO PRODUCTS CO,	
547942	2N 2E 35 NE, NW, NE	MONITOR OR PIEZOMETER	MONITOR	MONITORING		0	0		0	0	RESOLUTION TRUST COR,P	Y
521049	2N 2E 35 NE, SW, NW	MONITOR OR PIEZOMETER	MONITOR	MONITORING	5/27/1988	130	92	PLASTIC OR PVC	125	0	SHAMROCK REAL ESTATE,	Y
521051	2N 2E 35 NE, SW, NW	MONITOR OR PIEZOMETER	MONITOR	MONITORING	5/27/1988	130	92	PLASTIC OR PVC	130	0	SHAMROCK REAL ESTATE,	Y
521878	2N 2E 35 NE, SW, NW	MONITOR OR PIEZOMETER	MONITOR	MONITORING	5/27/1988	125	90	PLASTIC OR PVC	125	0	SHAMROCK REAL ESTATE,	Y
522188	2N 2E 35 NE, SW, NW	MONITOR OR PIEZOMETER	MONITOR	MONITORING	9/1/1988	130	115	PLASTIC OR PVC	130	0	SHAMROCK REAL ESTATE,	Y
520572	2N 2E 35 NE, SW, NW	MONITOR OR PIEZOMETER	MONITOR	MONITORING	3/25/1988	80	0		0	0	SHAMROCK REAL ESTATE,	Y

Appendix A

Groundwater Monitoring Wells in the WCP WGA SiteVicinity[1]

ADWR ID	LOCATION (T, R, Section, Acre160, Acre40, Acre10)	WELL TYPE	WELL USE	WATER USE	APPROVED/ INSTALLED	WELL DEPTH	WATER LEVEL	CASING TYPE	CASING DEPTH	PUMP RATE	COMPANY	CANCELLED
521050	2N 2E 35 NE, SW, NW	MONITOR OR PIEZOMETER	MONITOR	MONITORING	5/27/1988	130	90	PLASTIC OR PVC	130	0	SHAMROCK REAL ESTATE,	Y
522189	2N 2E 35 NE, SW, NW	MONITOR OR PIEZOMETER	MONITOR	MONITORING	9/1/1988	130	115	PLASTIC OR PVC	130	0	SHAMROCK REAL ESTATE,	Y
527414	2N 2E 35 NW, NE, SE	MONITOR OR PIEZOMETER	MONITOR	MONITORING	6/4/1990	131	100	PLASTIC OR PVC	130	0	PENSKE TRUCK LEASING COMP	
527431	2N 2E 35 NW, NE, SE	MONITOR OR PIEZOMETER	MONITOR	MONITORING		0	0		0	0	PENSKE LEASING CO,	Y
559770	2N 2E 35 NW, NW, SE	MONITOR OR PIEZOMETER	MONITOR	MONITORING	9/26/1996	110	99	PLASTIC OR PVC	110	0	GOODYEAR TIRE-RUBBER,	
559772	2N 2E 35 NW, NW, SE	MONITOR OR PIEZOMETER	MONITOR	MONITORING	9/26/1996	110	97	PLASTIC OR PVC	110	0	GOODYEAR TIRE-RUBBER,	
559771	2N 2E 35 NW, NW, SE	MONITOR OR PIEZOMETER	MONITOR	MONITORING	9/26/1996	110	97	PLASTIC OR PVC	110	0	GOODYEAR TIRE-RUBBER,	
559773	2N 2E 35 NW, NW, SE	MONITOR OR PIEZOMETER	MONITOR	MONITORING	9/26/1996	110	96	PLASTIC OR PVC	110	0	GOODYEAR TIRE-RUBBER,	
520571	2N 2E 35 NW, SW, NW	MONITOR OR PIEZOMETER	OBSERVATION	MONITORING	3/25/1988	80	0		0	0	MILNE TRUCK LINES,	Y
520573	2N 2E 35 NW, SW, NW	MONITOR OR PIEZOMETER	MONITOR	MONITORING	3/24/1988	130	95	PLASTIC OR PVC	130	0	SHAMROCK REAL ESTATE,	Y
520574	2N 2E 35 NW, SW, NW	MONITOR OR PIEZOMETER	OBSERVATION	MONITORING	3/25/1988	80	0		0	0	MILNE TRUCK LINES,	Y
534123	2N 2E 27 NE, SE, SE	WITHDRAWAL PERMIT	MONITOR	MONITORING	2/14/1992	135	105	PLASTIC OR PVC	95	0	UNITED INDUSTRIAL CORPORA	
563318	2N 2E 27 NE, SE, SW	WITHDRAWAL PERMIT	WATER PRODUCTION	INDUSTRIAL	10/28/1997	155	0	PLASTIC OR PVC	140	0	UNITED INDUSTRIAL CORP	
563319	2N 2E 27 NE, SE, SW	WITHDRAWAL PERMIT	WATER PRODUCTION	INDUSTRIAL	10/24/1997	0	0		0	0	UNITED INDUSTRIAL CORP	Y
563320	2N 2E 27 NE, SE, SW	WITHDRAWAL PERMIT	WATER PRODUCTION	INDUSTRIAL	10/24/1997	0	0		0	0	UNITED INDUSTRIAL CORP	Y
534122	2N 2E 27 NE, SE, SE	WITHDRAWAL PERMIT	WATER PRODUCTION	INDUSTRIAL	1/31/1992	125	95	PLASTIC OR PVC	85	0	UNITED INDUSTRIAL CORP	
533400	2N 2E 25 NW, NW, NW	WITHDRAWAL PERMIT	TEST	TEST							MOBIL OIL CORP,	
533399	2N 2E 25 NW, NW, NW	WITHDRAWAL PERMIT	TEST	TEST							MOBIL OIL CORP,	

[1] Information from the Arizona Department of Water Resources Well Database.

[2] Ownership information provided by ADEQ.

APPENDIX B

WESTON®
MANAGERS DESIGNERS/CONSULTANTS

MEMORANDUM

DATE: June 27, 2001

TO: Al Jackson

FR: Barbara Wethington
WESTON

RE: McKesson Water Products Well

Below is a copy of the questionnaire we are using for the Land & Water Use Studies for the West Central Phoenix WQARF sites.

Land & Water Uses Owner Interview Checklist

Facility Name: *Danone Waters of North America*
Address: *3302 W. Earl Dr., Phoenix, AZ*

Contact Name: *Al Jackson; Plant Manager*
Address: *3302 W. Earl Dr., Phoenix, AZ*

Phone Number: *(602) 415-3270*

1. Is the property owned or leased?
Owned by Danone.

If leased, who is the owner? Name:
Address:
Phone Number:

How long is the lease term? Are there plans to renew the lease?

2. What is the current use of the property?
Processing, bottling, and distributing bottled water (in business at this location since 1974).

3. What are the foreseeable future plans for the property (as far into the future as they know)? If own, do you plan on relocating? In what time frame? *No changes in property use as far as Mr. Jackson knows.*

4. Are there any groundwater wells on-site? *Yes, one.*

5. Do you own any wells off-site but in the area of contamination? *No*

6. What are the wells used for? *Bottled water. (Raw water from the well is put through several treatment stages prior to bottling: sand filtration, carbon adsorption, reverse osmosis, degassing unit, and a final micron filtration).*

7. Are there any projected changes to current uses of water from these wells? If yes, in what time frame? Describe changes. *No changes in the foreseeable future. There has been some discussion of installing an additional well for back-up purposes, however, no final decisions have been made at this time.*

8. Is there well construction/other pertinent data available?

Depth of well:	*952 feet*
Screened Interval:	*850 ft – 950 ft (Pump set at 650 ft with 10 ft of pump screen)*
Casing Type:	*10-inch diameter, steel casing*
Pumping Data (volume):	*225 gpm (pump operates approximately 16-18 hours per day, 5 days per week)*
Static Water Level:	*106 ft (on 6/01)*
Draw Down:	*355 ft (on 6/01) Note: Static water level is measured after the weekend shutdown period. Draw down is measured after the weeks production.*

Number of people served if used as drinking water supply? *Not Applicable*

PWS number? *NA*

Analytical data available? *Yes*

Frequency of sampling: *Annual full suite of analytes; weekly coliform bacteria*
Results: *VOCs have been non-detect*

Other? *Danone owns three different "Grandfather" water rights:*
58-100542.0000 (68 acre-feet)
58-111016.0002 (60 acre-feet)
58-102405.0002 (35 acre-feet)

WESTON®
MANAGERS DESIGNERS/CONSULTANTS

MEMORANDUM

DATE: June 27, 2001

TO: Linda Pederson

FR: Rick Findlay
WESTON

RE: Michigan Trailer Park Drinking Water Well

Below is a copy of the questionnaire we are using for the Land & Water Use Studies for the West Central Phoenix WQARF sites.

Land & Water Uses Owner Interview Checklist

Facility Name: *Michigan Trailer Park*
Address: *3140 West Osborn., Phoenix, AZ*

Contact Name: *Linda Pederson; Controller*
Address: *3101 West Peoria Ave, Suite A-208*
Phoenix, AZ
Phone Number: *(602) 978-2606*

1. Is the property owned or leased?
Currently owned by Osborn Investors, however, the property is in escrow with an early August 2001 closing date.

Buyer information:
Name: *Bryce Nuckols (Buyer)*
Address: *1752 Pleasant View Drive*
Victor, MT 59875
Phone Number: *(406) 642-3668*

2. What is the current use of the property?
Mobile Home/RV Park: 150-pad capacity; average year round occupancy of 90 pads.

3. What are the foreseeable future plans for the property (as far into the future as they know)? If own, do you plan on relocating? In what time frame? *The prospective buyer has expressed a desire to increase the number of year round mobile homes and decrease the number of RV pads. The basic land use will remain the same.*

4. Are there any groundwater wells on-site? *Yes, one. No information on date of construction, however, records show that the well, pump pressure tank, and distribution system was in place in 1946. Osborn Investors purchased the property in 1981 and upgraded the distribution system in 1985. A 10,000 gal. water storage tank was installed at that time.*

5. Do you own any wells off-site but in the area of contamination? *No*

6. What are the wells used for? *Domestic water supply for the Trailer Park.*

7. Are there any projected changes to current uses of water from these wells? If yes, in what time frame? Describe changes. *Dec. 1999 nitrate analysis detected nitrates above the MCL (32 ppm). Samples collected before that date and since that collection date were below MCLs . The Dec. 1999 data is thought to be anomalous. No plans to connect to city supplied water system at this time; however, Maricopa County may require the pump to be taken off-line if nitrate analyses are above MCL in the future.*

8. Is there well construction/other pertinent data available?

   Depth of well *400 feet*

   Screened Interval

   Casing Type *10-inch diameter, steel casing*

   Pumping Data (volume) *approximately 80 gpm*

   Static Water Level

   Draw Down

   Number of people served if used as drinking water supply? *Approximately 135-180 people (based on average park occupancy).*

   PWS number? 07671

   Analytical data available? *Yes*

Frequency of sampling: *Nitrates: monthly; Bacteria: monthly; MAP (Monitoring Assistance Plan): yearly.*
Results: *Nitrate typically around 5 ppm with the exception of the Dec. 1999 result of 32 ppm; VOCs have been non-detected; bacteria is negative.*

Land & Water Uses Owner Interview Checklist

Facility Name: *Century Wheel and Rim*
Address: *2930 West Osborn Rd, Phoenix*

Contact Name: *Celeste Smith*
Address: *1550 Gage Road*
Montebello, CA 90640-6600
Phone Number: *(323) 728-3901*
Date: *June 27,2001*

1. Do they own or lease the property?
Century Wheel and Rim owns the property

If leasing, who is the owner? Name:
Address:
Phone Number:

How long is the lease term?

Plans on renewing the lease?

2. What is the current use of the property?

Distribution of undercarriage and transportation parts.

3. What are the foreseeable future plans for the property (as far into the future as they know)? If own, do you plan on relocating? In what time frame?

No changes in the future that Celeste is aware of.

4. Are there any groundwater wells on-site, or within the area of contamination?

No.

5. Do they own any wells off-site but in the area of contamination?

No.

6. What are the wells used for?

7. Are there any projected changes to current uses of water from these wells? If yes, what time frame?

8. Is there well construction/other pertinent data available?

   Depth

   Screened Interval

   Casing Type

   Pumping Data (volume)

   Number of people served if used as drinking water supply

   PWS number

   Analytical data available?

      Frequency of sampling
      Parameters
      Results