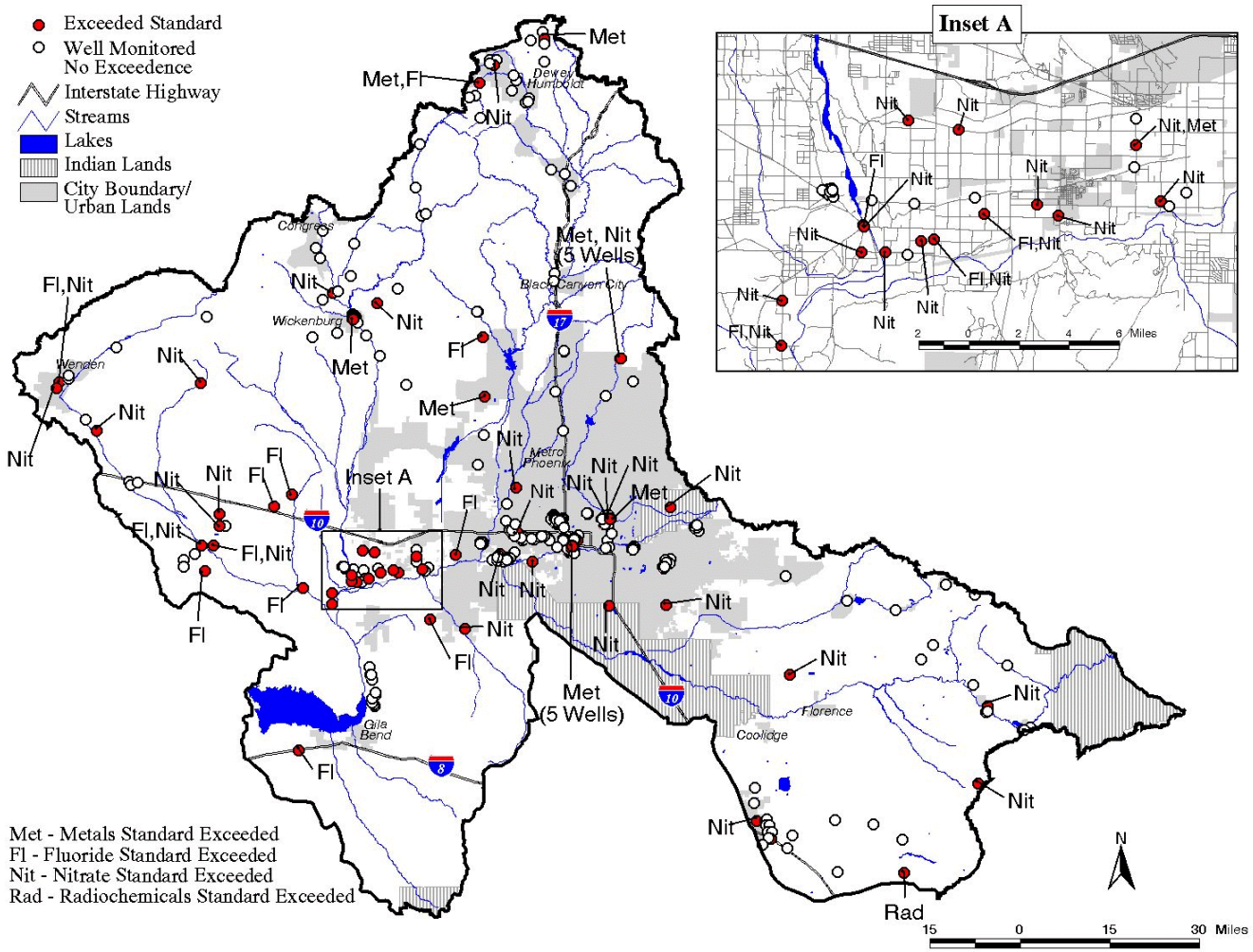Groundwater Monitoring in the Middle Gila Watershed
1995-2000