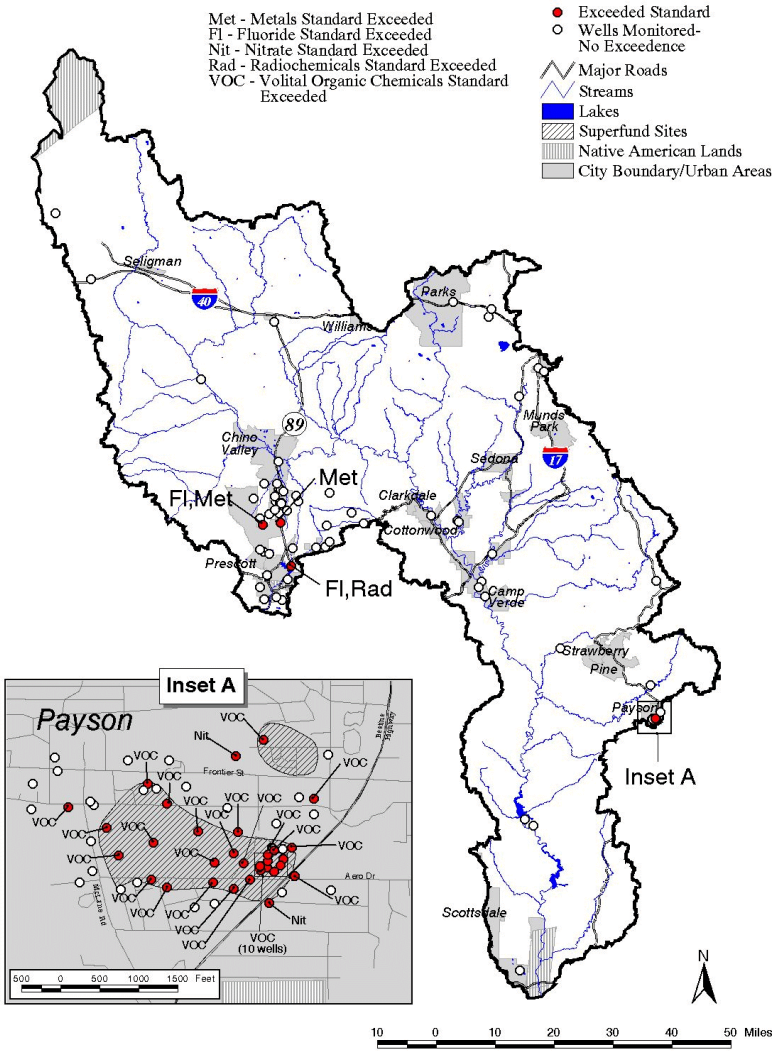Groundwater Monitoring in the Verde Watershed
1995-2000