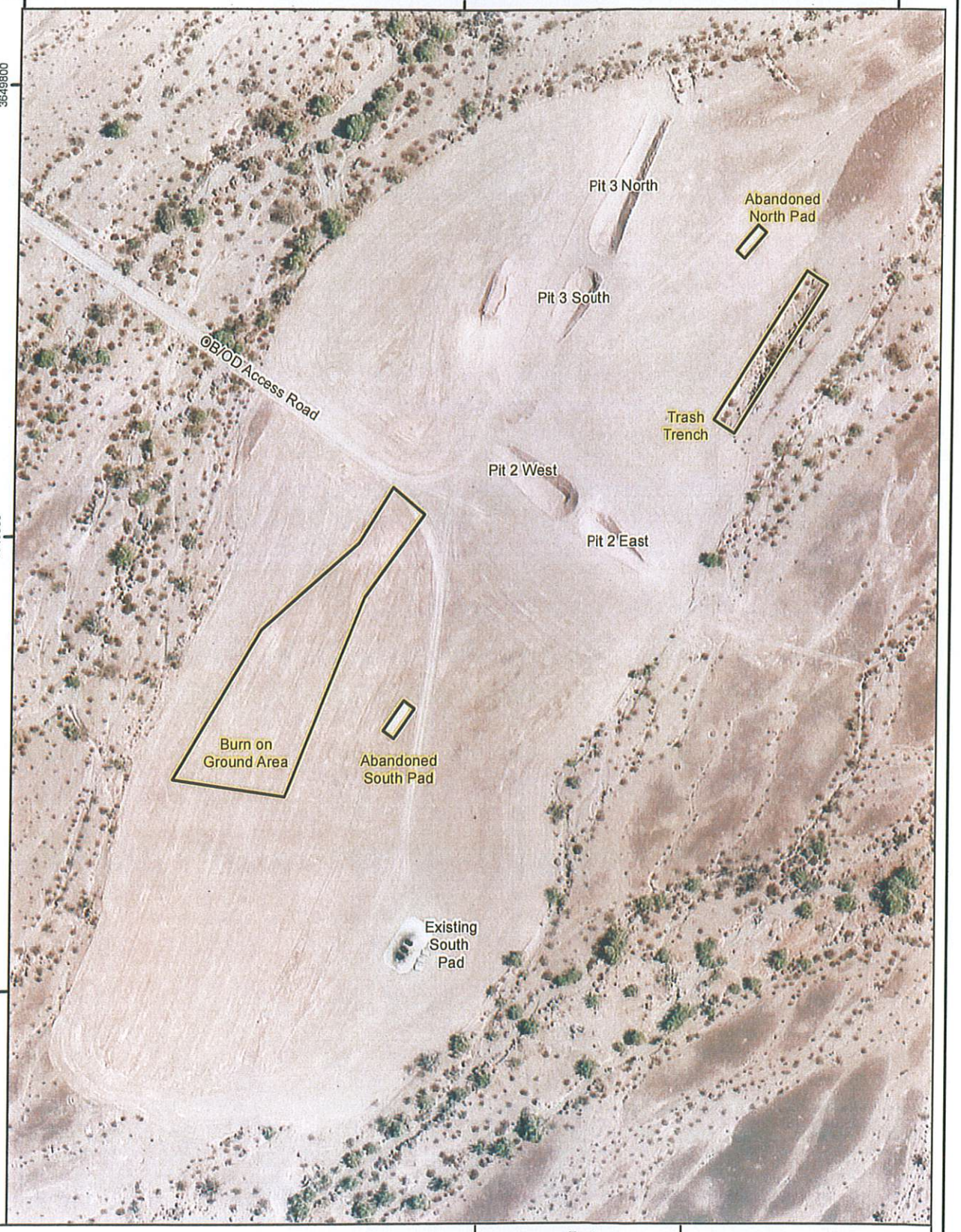

LEGEND

Inactive Hazardous Waste Treatment Units

Feet
0 100 200
0 30 60
Meters

INACTIVE HAZARDOUS WASTE TREATMENT UNITS AT THE KOFA OPEN BURN/OPEN DETONATION FACILITY

U.S. Army Garrison Yuma Proving Ground

X:\GISCADD\projects\yuma\mapfiles\KOFA_OBOD\RFI_Draft\OBOD_sitemap.mxd 11/14/2012