

## Steps to Basic Hazardous Waste Management

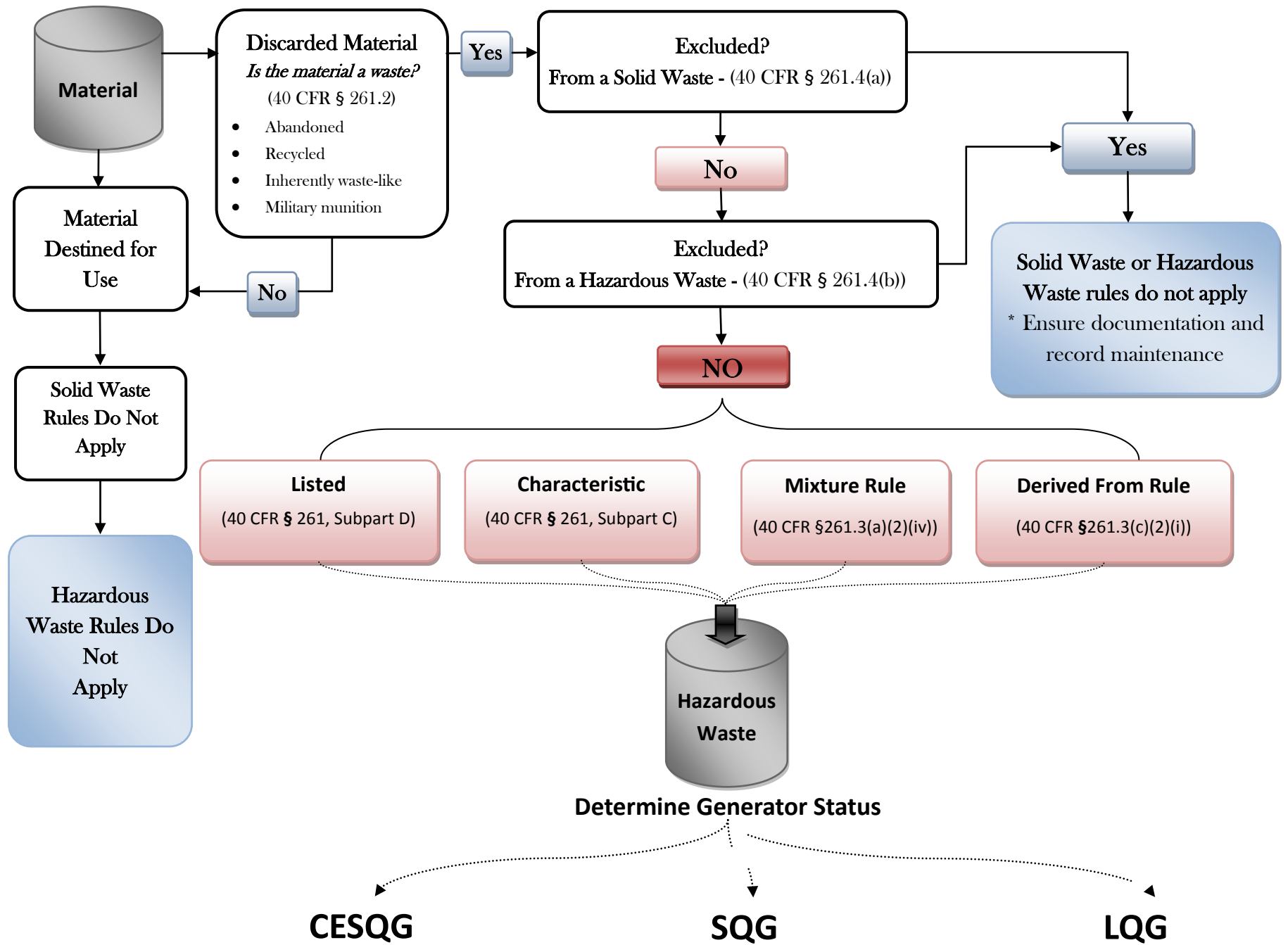

GENERATOR CLASS COMPARISON CHART			
	Conditionally Exempt Small Quantity Generator	Small Quantity Generator	Large Quantity Generator
<b>Monthly Generation Rate</b>	≤ 100 kg (220 lbs.) - or - ≤ 1 kg (2.2 lbs.) of Acute waste - or - ≤ 100 kg (220 lbs.) Acute residue, debris, soil	> 100 kg (220 lbs.) - and - ≤ 1000 kg (2,200 lbs.)	> 1000 kg (2,200 lbs.) -or - > 1 kg (2.2 lbs.) of Acute waste- or - > 100 kg (220 lbs.) Acute residue, debris, soil
<b>Maximum Amount Stored</b>	≤ 1000 kg (2,200 lbs.) of total (acute + non-acute waste) - or - ≤ 1 kg Acute waste (2.2 lbs.) - or - ≤ 100 kg (220 lbs.) Acute residue, debris, soil	≤ 6000 kg (~13,228 lbs.) total (acute + non acute waste) - or - ≤ 1 kg (2.2 lbs.) Acute waste - or - ≤ 100 kg (220 lbs.) Acute residue, debris, soil	<b>No Amount Limit</b> - but - < 20,000 kg (~44,100 lbs.) for F006 ~2 roll-offs 15 yds. each; ~1 standard 44,000 lb. truck load
<b>Storage Time Limit</b>	No Time Limit	≤ 180 days ≤ 270 days if greater than 200 miles to treatment, storage, disposal facility (TSDF) 30 day extension with prior ADEQ approval	≤ 90 days ≤ 180 days for F006 sludge when within 200 miles to TSDF 30 day extension with prior ADEQ approval
<b>ADEQ Registration and Generation Fees</b>	Not Required No Fees	\$100 Annual Fee \$67.50 Generation Fee per ton (* No more than \$200,000/generator/yr./site/hazardous waste generated)	\$300 Annual Fee \$67.50 Generation Fee per ton (* No more than \$200,000/generator/yr./site/hazardous Waste generated)
<b>EPA ID Number</b>	Not Required, but recommended	Required per 40 CFR § 262.12 (3010; 8700-12 form)	Required per 40 CFR § 262.12 (3010; 8700-12 form)
<b>Facility Annual Report</b>	Not required	Facility Registration Form for Hazardous Waste is the Facility Annual Report (FAR)	<b>Required Federal Long Form</b> [AAC R18-8 262.H] EPA Form 8700-13 due March 1st of the current year for generator waste activity for the previous year
<b>RCRA Subtitle C</b>	Site identification form required for any facility when initially registering with ADEQ or to update change to initial form (8700-12)		
<b>Contingency Plan</b>	Not Required	Basic Information posted by Phone	Full Plan Required (40 CFR §265 Subpart D)
<b>Personnel Training</b>	Not Required	Basic Training (40 CFR §262.34(d)(5)(iii))	Required (40 CFR §265.16)
<b>Preparedness and Prevention</b>	Not Required	Required (40 CFR §265 Subpart C)	Required (40 CFR §265 Subpart C)
<b>Manifest</b>	Not Required	Required [AAC R18-8-262.F & I]	Required [AAC R18-8-262.F & I]
<b>Exception Report</b>	Not Required	Required after <b>60 Days</b> (40 CFR §262.42(b))	Required after <b>45 Days</b> (40 CFR §262.42(a)(2))
<b>Satellite Containers</b>	Allowed	Allowed (40 CFR §262.34 (c)(1))	Allowed (40 CFR §262.34 (c)(1))
<b>Storage Requirements</b>	<b>Limited requirements.</b> Identify all hazardous wastes; comply with quantity limits; ship to approved solid or hazardous waste facility; do not discharge to soil/water/air.	Comply with the technical standards under <b>40 CFR §265 Subpart I</b> for containers, except 265.176 (50 foot setback for ignitables) and 265.178 (air emissions). Comply with reduced <b>Subpart J</b> requirements for tanks.	Comply with the technical standards under <b>40 CFR Subpart I</b> for containers including air emission standards. Comply with full <b>Subpart J</b> requirements for tanks.
<b>General Reference</b>	<b>40 CFR §261.5</b>	<b>40 CFR §262.34(d)&amp;(e)</b>	<b>40 CFR §262.34(a)&amp;(b)</b>

\*This graph is only for basic informational purposes only. Please refer to the corresponding federal and state regulations for a complete list of requirements.